SATURDAY HALF HOLIDAY.

Until September 11, the Daily Press will be published at 1 p. m. on Saturdays. Classified ads. received until noon.

PLAINFIELD DAILY PRESS

THE WEATHER.

Partly cloudy and continued cool tonight and Thursday; fresh northwest winds.

Highest yesterday, 72; lowest this morning, 53.

Established May 10, 1887. TEN PAGES PLAINFIELD, NEW JERSEY, WEDNESDAY, SEPTEMBER 1, 1915. TEN PAGES Two Cents a Copy, $5 a Year.

1ST ACCOUNTING OF LARGE ESTATE

R. T. Colburn, Uncle of W. H. Colburn, of This City, Makes Odd Bequests.

NEPHEW RECEIVES $600

Deceased, Who Was a War Correspondent, Buried In Hillside Cemetery—Estate Valued at $376,673.91.

New York, Sept. 1.—The first accounting of the estate left by Richard T. Colburn, uncle of W. Harry Colburn, a mason, of 1,407 South End avenue, Plainfield, was filed today in the office of the clerk of the surrogate's court. According to a statement made by the United States Mortgage and Trust Company, executors, the will may be contested by the heirs.

Mr. Colburn was a war correspondent, a railroad man and a banker. He died from the rupture of a brain blood vessel on December 9, 1913, aged eighty years, leaving a will in which he directed that the distribution of his estate be as follows:

The sum of $600 to the Plainfield nephew; $3,000 to be divided equally between six other nieces and nephews, one of whom is Agnes C. Brown, of South Bound Brook, and $1,000 in cash, $73 in furniture and an annuity of $1,200 to his widow, Lida D. Colburn, of 244 West Ninety-ninth street.

The document contains the odd proviso that all the beneficiaries must prove, before they get their money, that they were not in any way responsible for bringing about his death.

The widow is to receive the $1,000 and the $73 worth of furniture under similar conditions if she renounces her right of dower, does not attempt in any way to contest the will, and proves that there has occurred "no estrangement, separation, or refusal to live peaceably with me at my domicile."

The annuity of only $1,200 is given to her "In order not to encourage or tempt her to sound investments, speculations, or lures of promoters, fortune-hunters, bloodsuckers, charlatans or parasites. A modest scale of expenditures is my injunction to her."

The residue was bequeathed equally between the American Association for Advancement of Science and the Carnegie Research Fund, both of Washington.

The accounting by the executors show that $376,673.91 has come into their hands, out of which they have paid $58,042, leaving a balance of $318,631.91 for further distribution, subject, however, first to the deductions of their commissions and the expenses of the accounting.

The report shows that all bequests to relatives have been paid, the widow having received $2,000 on her annuity, the difference between the $58,042 and that given to the relatives having been spent for the payment of taxes, funeral, creditors and other debts, as charged up against the estate.

Mr. Colburn, in his will, directed that his remains be interred in Hillside cemetery, at Plainfield.

TERMS OF LOCAL ELECTION BOARDS BEGIN TODAY

The term of office of the new members of the local election boards, recently chosen, begins today. The boards are required to meet next Tuesday for organization, at which time they will elect a member as judge of elections, who shall be chairman, and another member as inspector of elections.

Friday is the last day for filing petitions for nominations of candidates for the Senate, Assembly and county offices. September 8 will be the last day for filing petitions for the nomination of candidates to be voted for at the primary election within a single municipality and for members of the Boards of Freeholders, to be voted for in two or more municipalities.

Tailor Removes.

Joseph Himmelfarb, who has conducted a ladies' tailoring establishment at 311 New street for many years, will remove his place of business to 114-116 West Second street, Plainfield Theatre building, on or about September first. Although Mr. Himmelfarb has been most successful in his quarters on New street, he feels that a more central location is to be desired in order to accommodate his many customers and the general public.—Adv. 8 30 3***

Atlantic City $2.50 Excursion

Sunday, September 5, (last of the season), via New Jersey Central, leaves Plainfield 7:58; Dunellen 7:50; Bound Brook 7:42; Somerville 7:32 a. m.—Adv. 9 1 2wf***

YOUNG WOMEN TAKE THE VEIL

Solemn Ceremonies Held at Mt. St. Mary College Today.

FATHER HART PRESIDES

The Misses Mary Diamond and Anna Carney Take Their First Vows—Misses Katherine Carroll and Mary Strumback Enter Religious Life.

Mt. St. Mary College was the scene of an impressive rite this morning, at 10:30 o'clock, when the solemn ceremony of profession was conferred on the Misses Mary Diamond, of Belleville, and Anna Carney, of this city, by Father Peter J. Hart, pastor of St. Joseph's church, North Plainfield, assisted by Father John Baldwin, chaplain of Mt. St. Mary College; Father Thomas McEnery, of Caldwell, and Father John McCorriston, of the Sacred Heart church, of Trenton. The occasion marked their entrance into the religious order they have chosen for their life-work, and the first vows taken by the young women this morning follow a two and a half year probation in the novitiate.

Miss Diamond took the name of Sister Mary Eymard, while Miss Carney will bear the name of Sister Priscilla. The former will enter her religious duties in Camden, while the latter will remain at Mt. St. Mary College.

This afternoon another ceremony took place when the Misses Katherine Carroll, of Trenton, and Mary Strumback, of Plainfield, after a six months' probation, were received into the religious life. The rite marked their initial donning of the sisterhood habit, which they will wear for two and one-half years before receiving their first vows.

In conection with the ceremonies at the college today, Father Hart made an eloquent address, in which he gave the young women some advice as they were about to undertake their religious work. The visiting priests also addressed the young women briefly, outlining their duties and giving them encouraging words. The ceremonies this afternoon were followed by an informal reception, at which the priests and Sisters of the college were present.

WILL ORGANIZE BRANCH OF ORDER OF CLINKS

Charles H. Denman, of Westfield, is in Plainfield endeavoring to organize a branch of the Benevolent and Protective Order of Clinks, and is circulating a petition to that effect.

A branch was organized in Westfield Washington's Birthday last and has a membership of about 800. There are 46 Plainfielders numbered among those in the Westfield branch, who would be transferred here, and Mr. Denman hopes to be able to call a meeting in this city very soon for the purpose of effecting an organization.

The object of the society as applied to Westfield is "To perpetuate the town of Westfield as a wholesome community, where the rational rights of individuals are respected." It is an Anti-Prohibition movement.

CARDINAL GIBBONS TO SEE PRESIDENT TOMORROW

Washington, Sept. 1.—Cardinal Gibbons has asked and has been granted an interview with President Wilson, it was announced at the White House today. He will be received tomorrow afternoon. Secretary Tumulty would not divulge about what the Cardinal wished to see the President.

TO RESUME MEETINGS.

Notices calling attention to a resumption of meetings of Lydia Chapter, No. 41, O. E. S., about to be sent out by the secretary. September meetings will be held Friday evenings, the 10th and 24th, in Masonic Hall. There will be a candidate for initiation for the September 24 meeting. The sewing bee will be resumed September 17, meeting at the home of Mrs. Addie Rugg, 75 Mercer avenue.

RACE TRACK BUILDINGS BURN.

Montreal, Sept. 1.—Loss estimated at $50,000 resulted from a fire today at the race track here. The clubhouse was saved by employes of the track. It is announced that the grandstand, which was destroyed, will be rebuilt at once, and the meeting will start tomorrow as scheduled.

All members of the W. C. T. U. are requested to meet at the rooms of the organization, 10 Madison avenue, Thursday afternoon, at 3 o'clock.

50TH ANNIVERSARY AS FIRE FIGHTER

Chief T. O. Doane Today Completes Half Century As Member of Local Department.

RECALLS EXPERIENCES

Throughout His Long Career He Has Fought Many Battles—Now Attending International Fire Chiefs' Convention.

Possessed of a vitality that a man half his years might well feel proud of and blessed with a knowledge of the fire-fighting game that rivals that of the country's best known municipal department heads, Chief T. O. Doane today is celebrating the fiftieth anniversary of his advent into the profession that has become his hobby; and at seventy-two he is piling abuse on the Dr. Osler theory that a man has passed the state of worldly usefulness when he nears the half century mark. To recount the experiences of a half century of fire fighting would be well night impossible, but to say that the head of the Plainfield department has done more than his share toward putting his hobby on its present high plane of excellence is expressing in a modest and general way the use to which those fifty years have been put. As nimble to answer an alarm as the youngest man in the department; as regular at his desk and where duty calls

(Continued on page 4.)

FEDERAL BUILDING PLANS RETURNED

Contractor Charles Gilpin Is Now Estimating the Cost of Proposed Changes.

Although no actual work is being done on the new Plainfield postoffice building, the material is arriving slowly and being carted to the grounds. So far two carloads of granite and four carloads of limestone have arrived from the quarries, all properly cut and marked, ready to be placed in position by the stone layers.

The plans calling for the changes in the original specifications are in the hands of the general contractor, Charles Gilpin, of Philadelphia. United States Inspector S. H. Healy, who is in charge of the work here, has already figured the cost of the changes. It is the custom of the Government to receive an estimate from the successful bidder on the original job when it is necessary to make changes, and if his figures are not excessive, to award the contract for the new work to him. This is the course which will be followed in this case. If Contractor Gilpin's estimate corresponds with Inspector Nealy's figures when it is received, Mr. Nealy will simply send it on to Washington with a recommendation that it be accepted.

The alterations to be made will provide for additional office room in the building in accordance with a request to that effect made upon the Government through United States Senator James E. Martine. The changes were allowed by the authorities at Washington and the work was stopped two weeks ago.

In addition to enlarging the office rooms on the first floor, the revised plans call for another office in the basement, and certain changes in the basement will have to be made to provide for this office.

Just how much longer the work will have to be held up cannot be said. While only the one general contractor is to be heard from, this man will have to obtain estimates on the changes from all the sub-contractors affected as well as many material men. The contractor has until August 1, 1916, to complete the building, but will probably be granted additional time in view of the fact that the work has been held up by the Government and not through any fault of his.

ANOTHER WHEEL TAKEN.

The Board of Health office reported to the police yesterday afternoon that a bicycle belonging to that body had been stolen from in front of the office in the City National Bank Building. This is the second wheel taken from a stone's throw of the corner of Front street and Park avenue within the last ten days.

PLAN FOR A DANCE.

Routine business and arrangements for a dance were discussed at the meeting of the Y. W. H. A., held last night, in the Y. M. H. A. rooms on Front street. A special meeting was called for Tuesday, September 7, at which time plans for the affair will be completed. A large turnout of members is requested.

FIRST PETITION FILED IN CITY

Slate For Councilmanic Candidates Is Rapidly Filling.

TOWNSEND UNOPPOSED

L. M. Booth First to Present Endorsement With City Clerk MacMurray—Richard A. Claybrook Will Not Succeed Himself.

With but a week left for the filing of petitions for city offices, the Republicans have about completed their slate for councilmen, while the Democrats have three places to fill. Up to the present time the only candidate for the city collectorship is the present efficient incumbent, William R. Townsend. The only councilmanic candidate whose petition has thus far been filed is that of Levis M. Booth, of the Second ward, which was delivered to City Clerk MacMurray this morning. The candidates thus far known are as follows:

First ward—Charles S. Sminck, Republican; Theodore Martin, Democrat.

Second ward—Levis M. Booth, Republican; Howard Lapsley, Democrat.

Third ward—Thomas F. Hylan, Republican; Den J. Galbraith, Democrat.

Fourth ward—Charles C. Graves, Republican; Charles Senger, Democrat.

At large—*John H. Cose, *Juan Babcock, one to fill, Republican.

*Seeking re-election.

The Plainfield Democratic Club at a recent meeting endorsed Councilman Richard A. Claybrook for re-election as councilman-at-large, and he also received the endorsement of the Second Ward Republican Club, but he announced definitely last night that because of his health he would positively not be a candidate for the office. This leaves the Democrats with three places to fill for that position, as well as possibly having a candidate for collector.

CITY COLLECTOR BACK ON JOB AFTER OPERATION

With the declaration that "he never felt better in his life," City Collector William R. Townsend resumed his office this morning, after an enforced absence of three months, following an operation for appendicitis and other complications. He has lost twenty-five pounds in weight, but says that he feels better for it. He found considerable work awaiting him in connection with the sale of property for unpaid taxes, which will be advertised in a few weeks, and in preparation for the annual tax bills, which go out in about two months. After he left Muhlenberg Hospital, Mr. Townsend went to Brewster, N. Y., where he spent several weeks recuperating on a farm.

ANDERSON WILL OPPOSE HAMMOND FOR NOMINATION

Former assemblyman William de LaR. Anderson, of North Plainfield, who has just returned from his vacation spent on Long Island, announced today that he had decided to seek the Assembly nomination, opposing Assembly Ogden Hammond, of Bernardsville. Mr. Anderson's petition has been placed at Howard G. Debele's store on Somerset street for signatures.

Mr. Anderson is known to be in favor of local option and should he receive the nomination, he will undoubtedly conduct his campaign on that platform. The fact that Mr. Swackhamer is seeking the Assembly nomination on the Democratic ticket, and is also in favor of local option will result in a lively campaign in Somerset county.

ELECTION LAW PAMPHLETS.

The compilation of the State election laws for 1915 and the instructions of election officers and voters have just been issued in pamphlet form. The volume contains a complete summary of all the election laws, the acts relating to elections passed by the last Legislature, full instructions to election officers and voters, and a list of the forms relating to elections.

Sampson Repair Patches.

A reliable mechanical device for repairing inner tubes. We will repair inner tubes at 25c per puncture or sell you Sampson Patches for 15c each. Every car should carry them. Stryker's Garage, next to station.—Adv. 8-25 9 1-8***

John J. Casey, one of the inspectors with the local Board of Health, has returned to his duties after a two weeks' vacation spent at Keansburg and the Highlands.

T. E. H. CURTIS, ART COLLECTOR, DEAD

Well-Known Resident of Plainfield Passes Away at Atlantic City.

WAS RETIRED BROKER

His Collections Were Valued at More Than $1,000,000—Refused J. Pierpont Morgan's Offer of $400,000 For Phoenician and Roman Glass.

Thomas E. Hulse Curtis, aged 63 years, who was a resident of Plainfield for nearly twenty-five years, and who was perhaps one of the best known art collectors in this country, died at the Traymore Hotel, Atlantic City, Monday night, a victim of progressive atrophy. The funeral and burial will take place at Middletown, N. Y., tomorrow.

Mr. Curtis, with his mother, Mrs. Harriet Curtis, and his sister, Miss Louise Curtis, together with three daughters, the Misses Florence, Louise and Sylvia Curtis, spent considerable of their time at the Waldorf-Astoria, New York, although they maintained a handsome residence at 511 West Eighth street, where they lived during the early spring and summer. It was here that Mr. Curtis kept his valuable collections, which are said to be valued at more than $1,000,000.

Several years ago the late J. Pierpont Morgan made an offer of

(Continued on page 4.)

H. T. CLARK'S ESTATE VALUED AT $137,778.06

Walter and Charles Clark, of This City, Brothers of Deceased, Are Beneficiaries.

New York, Sept. 1.—An appraisal of the estate left by Heman Thomas Clark, brother of Walter and Charles Clark, of Plainfield, N. J., who died August 30, 1914, at the Presbyterian Hospital, this city, filed today in the office of the clerk of the Surrogate's Office, shows that he left a net estate of $137,778.06, in which the Plainfield heirs share.

Mr. Clark devised his money as follows: The sum of $43,544.25 to Rose Noethinger, a friend, of 828 Eastern Parkway, New York; $100 to Marguerite Clark Wessells and George Clark, each, daughter and son, both of Carmel, N. Y.; $200 for the care of the grave, and $2,000 to be divided between three aunts, an uncle and two cousins. The rest of the estate is to be divided equally between two sisters and the three brothers, Nettie A. Kert and Margaret C. Lavin, both of Portchester, N. Y.; Walter and Charles Clark, of Plainfield, and John S. Clark, of Patchogue, L. I. Nettie A. Kert, Margaret C. Lavin and Walter C. Clark are the executors.

Hardly had the will been offered for probate when both of the decedent's children filed objections to the probate of the document, charging, among other things, that the execution of the document was obtained by undue influence and fraud by the residuary legatees and Rose Noethinger, and that their father at the time of the execution of the document was not of sound mind and memory or capable of disposing of his estate by any will.

Following a compromise out of court the objections were withdrawn, but the papers on file in the Surrogate's Office do not show how the controversy was settled.

The report, however, shows that Martha E. Arnold, of No. 1,404 Main street, Peekskill, N. Y., grandmother of the two contestants, put in a claim against the estate for $23,173.52, claiming that the estate owed that amount to her for board and the support of the two children for the last twenty years and that her claim has been rejected. The executors expect to fight a suit for that amount in the courts.

Mr. Clark, who was 47 years old, died following an operation. He was a native of this city and was the son of the late Herman Clark. He lived at No. 828 Eastern Parkway, here.

POSTAL INFORMATION.

Postmaster A. E. Hoagland received official information this morning that hereafter receipts for parcel post packages will be issued upon request at a cost of one cent. However, this does not insure the package. Today the following insurance rates go into effect: $5 or less, three cents; $5 to $25, five cents; $25 to $50, ten cents; $50 to $100, twenty-five cents.

OFF TO CANADA.

Albert Binz, of Mount Bethel, left today for Quebec, Canada, where he will spend some time.

ABANDONMENT OF SUBMARINE POLICY BY GERMANY ANNOUNCED BY COUNT VON BERNSTOFF TODAY

WASHINGTON AUTHORITIES TOLD THAT KAISER HAS DECIDED TO ACCEPT PRINCIPLE OF AMERICAN POSITION.

U BOAT THAT DESTROYED ARABIC IS WRECKED

Ambassador Page So Notifies Washington Authorities—Berlin Says Friedrichstadt Will Soon Fall, Followed By Riga and Vilna—300,000 Russians Killed and Wounded Since May—Germans Renew Attacks In the Vosges.

Washington, Sept. 1.—Germany has abandoned her submarine warfare policy.

Secretary of State Lansing officially announced today following a conference with Count von Bernstorff that the German Government had decided to accept in principle the American position on submarine warfare against merchant vessels.

In compliance with a request of the Secretary of State, the German ambassador reduced to writing his conversation and sent by special messenger the following letter to the department:

"With reference to our conversation this morning, I beg to inform you that my instructions concerning our answer to your last Lusitania note contained the following passage: 'Liners will not be sunk by our submarines without warning and without safety to the lives of non-combatants, provided the liners do not try to escape or offer resistance.'"

Count von Bernstorff was received by the President early today at the request of the ambassador. Prior to the conference the Secretary of State was closeted with the President for some time. Mr. Lansing was not present at the conference. The German situation generally and the case of the Arabic in particular are understood to be the reasons for the conference. The President received from Secretary Lansing a report of the latest developments in the German-American situation.

The fact that the conference was at the request of the German ambassador caused greater optimism here regarding a peaceful solution of the questions at issue between the United States and Germany.

Nothing official has reached the State Department from the German Government that the submarine which is supposed to have sunk the Arabic has been lost at sea.

Ambassador Page, at London, cabled the State Department today that it is generally believed in official circles in Great Britain that the submarine which sunk the Arabic was itself sent to the bottom the next day. He said that no official report had been made.

London, Set. 1—A report from Liverpool today is that the submarine that sank the White Star liner Arabic has been captured and not sunk.

The Admiralty is silent on the subject, as it is the policy of the Admiralty to withhold news of this character.

Other reports are that the submarine had been sunk. It was said the craft attempted to torpedo the British steamer Nicosian, which arrived at Liverpool from New Orleans on August 24, five days after the Arabic went down. According to this account, the Nicosian escaped and the submarine, while attempting to sink her, fell victim to a patrol boat.

Berlin, Sept. 1—Capture of Friedrichstadt by German troops is imminent, according to latest reports received here today. This will permit the crossing of the Dwina River which, according to German military experts, will result in the immediate fall of Riga and Vilna.

The German Review declares at least 300,000 Russians were killed or wounded since May 2, asserting that this estimate is conservative.

Paris, Sept. 1—"Renewed German attacks in the Vosges resulting in the repulse of the Germans at Lingkopf and Schratzmaennele," are reported in today's official statement.

CLAYBROOK IN HOSPITAL.

Councilman Richard A. Claybrook entered the Polyclinic Hospital, in New York, to remain a week, during which time he will have a thorugh diagnosis made of the illness which has been troubling him for over a year. His many friends in the city are hoping to hear of his speedy recovery.

SMINCK ENDORSED FOR COUNCILMAN

First Ward G. O. P. Pick Secretary of Former Senator Ackerman As Candidate.

Charles S. Sminck, who lives on East Front street, was last night endorsed by the First Ward Republican Club as a candidate for Common Councilman to represent that ward. Theodore R. Martin, Democrat, is the present incumbent, and will seek re-election.

Mr. Sminck is well known in this city and has many friends, particularly in the ward where he resides. He has been active, a close student of State and city affairs, and is private secretary to former State Senator Ernest R. Ackerman.

Following the meeting of the Ward Club, the City Republican Executive Committee met. The question of nominees for councilmen-at-large occupied the attention of the committee. A committee was appointed to seek a third candidate for this office, as Councilman John H. Cose and Juan A. Babcock will seek renomination. Richard A. Claybrook, Democrat, came up for discussion, and the committee decided that despite the fact that Mr. Claybrook was endorsed by the Second Ward Republican Club at a recent meeting, it was advisable to put a full ticket in the field.

The committee will meet again Friday night, at which time it is expected that some name will have been decided upon to run with Messrs. Cose and Babcock.

The interest in last night's meeting was a matter of satisfaction to those interested in the forthcoming election.

SOMERSET ASSEMBLYMAN AGAINST LOCAL OPTION

Bernardsville, Sept. 1.—That he had been misrepresented as a local optionist in past campaigns was the declaration of Ogden H. Hammond to a gathering of local Republicans here that had just indorsed him as a candidate for re-election to the Assembly from Somerset county. The gathering was in Bernards Inn, and Mrs. Hammond is a resident of Bernardsville.

In acknowledging his indorsement, Mr. Hammond declared that in past campaigns he had been misrepresented when it was said that he was in favor of local option.

"I am for local option," the speaker said, "if it will mean that the sale of rotten whisky and spirituous liquors is stopped. I am against local option if it will result in the curtailment of the sale of beer and white wines."

"PEGS" PLAN TO MEET.

The first fall meeting of the "Pegs" will be held in the Plainfield High School gymnasium, Wednesday night, September 8. Miss Clara Smith, president of the organization, will be in charge. It is especially requested that a large number be present as plans for a winter schedule will be discussed and several affairs arranged which will take place in the near future.

PETITIONS FILED.

The petitions of William J. Trembath and Henry DeMott were filed with Borough Clerk Charles M. Dolliver this morning. Mr. Trembath seeks the nomination for borough collector and treasurer, while Mr. DeMott wants the nomination for county committeeman for the Third district. Both are Republicans.

Mrs. L. Wilkins, of East Fifth street, has returned from Asbury Park after spending the week-end with her daughter, Mrs. Harvey Beekman.

Self-interest induces you to wate the classified ads.

DUNELLEN

All the Happenings of the Day In Plainfield's Hustling Suburb.

BOROUGH COUPLE MARRIED 50 YEARS

Mr. and Mrs. Thomas J. Todd Entertain Many Guests In Honor of Event.

Fifty years of wedded life were completed by Mr. and Mrs. Thomas J. Todd, of 246 Front street, last night. During the day the couple were showered with letters, telegrams and verbal well wishes and congratulations, while in the evening a reception was held at their home where a large number of relatives and friends came to offer their respects and greetings. Living in this section practically the full half century, both Mr. and Mrs. Todd have won the esteem and affection of hundreds of friends in the town as well as suburban districts.

Mr. Todd was born in Martinsville seventy-two years ago while his wife, who was Miss Kryia A. Mundy, of the same town, was born eight years later. The couple are still hale and hearty and the knowledge of their advanced years has not kept them from following their daily routines. Each neighbor and friend always has a welcome smile and pleasant word from the two. The couple were married fifty years ago in the parsonage of the Seventh-Day Baptist church, the ceremony being performed by Rev. Lester C. Rogers, then pastor.

During the Civil War, Mr. Todd enlisted in the Thirtieth Regiment, N. J. Vols., under the captainage of J. C. Bloom. Nothing is more dear to the veteran than the opportunity to discuss the days of the war and tell stories of the different participants. Mr. and Mrs. Todd are members of the local Methodist church and still active in all the affairs of that congregation. Although a mechanical blacksmith by trade, Mr. Todd has for many years held a position as brakeman on the New Jersey Central.

The following were present last night:

Mrs. E. Kennedy, Mr. and Mrs. George Schenck, Mr. and Mrs. George Martin, Mrs. Alex Adams, Miss Lulu Adams, Mrs. John VanNest, Mrs. Kate Mundy, Mr. and Mrs. Kenworthy, John VanNest, Mrs. J. D. Roberts, J. D. Richardson, Mrs. David J. Mundy, Mrs. Joseph T. VanNest, Miss Norma VanNest, Sidney Williams, Mrs. Sidney Williams, Miss E. Winans, Mrs. David Torrey, Mr. and Mrs. J. M. Barto, Mr. and Mrs. Marcus Beekman, Mr. and Mrs. James Manning, Mr. and Mrs. Jacob Fisher, Mr. and Mrs. Kinney, Mrs. Joel Giddes, Mr. and Mrs. P. C. Smith, Mr. and Mrs. I. J. Stites, Miss Adelaide Ransom, Mr. and Mrs. S. Titus, Rev. and Mrs. D. W. Ramsey, Clark Ramsey, Miss Bertha Beekman, Mrs. Humble, Miss Mattie Humble, Mr. and Mrs. Fred Beekman, Mr. and Mrs. Leonce Texier, Mr. and Mrs. R. J. Doty, Mrs. Frank Cleaves, A. M. Beekman, E. M. Himble, Joseph T. VanNest, J. P. Humble, Miss Freda Mundy, Mr. Crane, Charles Mundy, J. D. Roberts, Donald M. Kenworthy, Roy M. D. Richardson, J. Lester Roberts, Mr. and Mrs. E. J. Krinic, Mr. and Mrs. Firman Gise, Miss Elizabeth Harris, Mrs. M. E. Harris and Mrs. Mary Richardson.

Leo Pierce, of Elizabeth, is spending a week with Mr. and Mrs. W. G. Huenke.

William G. Huenke is detained at home on account of illness. He is general manager at the car barns and expects soon to regain his health.

Theodore Wormser, Paul Ratti and Peter Lusardi took a spin to Newton in an auto today. They hope to return inside of scheduled time, twenty-four hours.

Lewis Schneider has been making repairs at R. F. Sampson's home.

I. V. Smalley's moving vans have brought into town a new family by the name of P. Baker, from Newark.

Capt. B. A. Cole has so far recovered from his painful accident of a broken ankle, that he is able to be about with the use of a cane.

The P. O. S. of A. is to have a watermelon feast at their lodge rooms tomorrow evening.

Charles Townley, of Trenton, is visiting Mr. and Mrs. Frank Margentino.

Isaac Cohen, the newsdealer at Edward Pennock's drug store, is expecting his wife to return to her home on Friday from Muhlenberg where she has been for two weeks.

Miss Helen Trewin, niece of Mr and Mrs. Robert Trewin, is visiting at New Hope, Pa.

"Bob" Fitzsimmons was in town today looking hale and hearty, sporting a pair of "Burnsides."

Monroe Pyatt held a birthday party at the home of Samuel L. Pyatt at Samptown, last night.

Lloyd Smith, son of G. Sumner Smith, is ill with tonsilitis.

The excavation at the Bound Brook pumping station is nearing completion and the concrete work is soon to be started.

The re-surfacing so badly needed on all the borough streets is to be started in a day or two.

Three colored Boy Scouts from Battalion No. 33, New York city, on a "hike" to Princeton, passed through here last evening at 7 o'clock by way of Somerville. They recently made the trip to Boston in six days and Poughkeepsie in one day. The party comprises Ralph Randolph, John Nelson and Charles Drysdarl s.

The Woman Suffragetes are about to build a concrete platform in the park here. The bids are to be in the hands of the committee by Friday, when the contracts will be given out.

Miss Alma Allegar, of Plainfield, is visiting her grandparents, Mr. and Mrs. Henry Wrage.

Augustus Todd, a member of the School Board, has returned from Asbury Park, where his son, Charles while visiting at the same place, had the misfortune to sprain his ankle and was brought from the station to his home in a hack.

'Plains & Fanwood.

The junk dealers' ordinance, passed by the Borough Council in June, became effective today, and hereafter all hawkers, peddlers, exhibitors and the like are apt to be arrested if they are caught doing business within the town limits without a license. More for the sake of gaining control over their movements than from the revenue derived, the ordinance was introduced in the Council following certain unfair dealings practised by those who the ordinance will curb. Licenses are fixed at the following varioues sums: Junk dealer, $1 a year; exhibitor, $50 a day; gypsy, $10 a day; peddlers and hawkers, $2 a year, and auctioneers, $1 for each sale.

Application will be made at the meeting of the Borough Council tonight for a renewal of the hack licenses of all of the local liverymen. The drainage question in the borough will also come up for discussion, it is said.

The regular meeting of Twilight Council, Jr. O. U. A. M., will be held in the Excelsior Hall lodge rooms tomorrow night.

Rev. Oscar S. Michael, pastor of the Episcopal church, has been spending several days in New England. He will instruct the members of the confirmation class of the Episcopal church tonight.

W. W. Outwater, of Tilliston road, has just returned from Mexico, where he spent several months in the interests of a New York brokerage firm.

Miss Mary Thomae, of Bound Brook, has been visiting her cousin, Miss Rose Thomae, of North avenue for several days.

As the time grows shorter in which aspirants for borough offices will be able to circulate their petitions, matters seem to be getting more confused and further from being settled than ever. Mayor Hoar said yesterday that he was not yet ready to announce one way or the other as to his candidacy for re-election at the coming primaries.

Nearly a score of 'Plains young folks will enjoy a strawride to New Market Monday, spending the day on the pond bearing that name. Lunches will be taken and an old-fashioned picnic enjoyed.

There will be no athletic meet at the Italian celebration on Labor Day with entries and prizes as heretofore, according to present plans, but games for all, including climbing a greased pole, chasing a greased pig and other similar amusements will fill up the afternoon. The samband that has been present at the celebrations for the five preceding years will again lend harmony to the occasion, and the committee in charge promises to have a better fire works exhibit than ever in the evening.

Mrs. Katherine Corey, of Newark, is visiting her daughter, Mrs. Harry Denison, of Park avenue.

Rev. Thomas Houston, who has been spending a few weeks with his family on Mountain avenue, is now at Beach Haven, L. I.

The first meeting of the Boy Scouts of Scotch Plains since they returned from their camping trip will be held in the lecture room of the Baptist church tonight. The Willow Grove Boy Scouts will also meet at the home of Fred Herbst, on Terrill road, tonight.

Miss Viola Garder, of North avenue, will be assistant principal at the Washington School, in Plainfield, this year.

Mrs. John Marston, of Midway place, has been spending her vacation at Asbury Park.

Miss Elizabeth Stone has returned to her home in Elizabeth after visiting the Misses Houston, of Mountain avenue.

Miss Marion Storr, of the borough, is visiting her grandparents, Mr. and Mrs. Peter Kohler, of Bound Brook.

Rent one of your rooms and reduce your own rent materially. It's a simple and sensible plan—and it works

Health Character Happiness

Bulletin No. 9.

"I believe the use of liquor by employees will curtail the output of any plant.

ALAXANDER WINTON, Pres't
Winton Motor Car Co.,
Cleveland, Ohio

These advertisements appear Wednesdays and Saturdays. Watch for them.

Temperance Educational Campaign

Warrenville.

Jerome Allgor will again take up his residence in Warrenville after living in Califon for the past year.

Philip Mundy, of Springdale, is quarantined with his family with diphtheria. One child has died and two more are seriously ill.

W. H. Toms lost a valuable horse with paralysis of the throat yesterday.

Mrs. William Miller, although very weak, is able to be around after being confined to her bed six weeks.

F. P. Carrar & Sons have completed a new bungalow for R. W. Arrowsmith, of Mt. Bethel.

Mrs. Rudolph Steffens has gone to Plainfield for two weeks.

David Levitz is spending a few days with his parents at Mt. Bethel.

R. A. Alland, of the Commonwealth Light Company, is installing an electric motor for the Kline Realty Company at their pumping station here.

William C. Cooper has sold his automobile and has purchased a new racing car.

The Coontown Ladies' Aid Society met at the home of Rev. George Bowers last evening. The sum of $7 was collected. Those present were: Mrs. John Bornmann, Mrs. John Bowers, Mrs. A. L. Herlich, Mrs. George Freiday, Mr. and Mrs. Eugene Bowers, the Misses Gussie Meyers, Adeline Anderson, Sadie Nash, Myrtle Cooper, Frances Littell, Lillian Bostwick, Anna Freiday, Helen, Clara and Emma Mobus, Emma and Matilda Zimmerman, Ida Lockwood, and the Messrs. Irving and Bert Toms, David and Stephen Levitz, Nathaniel Brown, Raymond Bornmann, John and Edward Betzold, Herman Meyers, Edward Meyers, Peter Freiday, and Wilbur and James Horner.

Nathaniel Brown, of West Hoboken, is spending two weeks with Mr. and Mrs. Max Levitz.

Wilbur Horner, of Elizabeth, visited friends here yesterday.

Mae Carey, of Jersey City, is visiting Violet Thorp.

Somerville

Mrs. Edward Couse, of Division street, is visiting in Sussex county.

Edward M. Johnson is in Vermont, taking a vacation of two weeks.

Mettler Davis, of Millstone, is in the Catskills for a month.

Mrs. Lester Hoagland, of Millstone, is entertaining her aunt, Mrs John VanCleef, of Bensonhurst, L. I.

Mrs. Louis Opie, of Belle Mead, is spending this week at South Branch.

Mr. and Mrs. Edwin Voorhees, of Rocky Hill, are at Asbury Park for two weeks.

Peter Sylvester, of Millstone, is entertaining his granddaughter, Miss Edna Thompson, of Plainfield.

Mr. and Mrs. John Remsen, of East Millstone, are visiting Long Island relatives.

Herbert Saul left Saturday for his home in Saco, Me., after spending a year visiting Mrs. Fritz Rosenthal, at Green Knoll, Somerville.

Mr. and Mrs. John Kline, of West High street, left last week for California, where they expect to spend six weeks.

Westfield.

An effort is being made to continue the open air concerts during September. Contributions are being asked to meet the expenses.

Harvey Mabee, of Warwick, N. Y., was fined $2 yesterday in the recorder's court for going on the wrong side of the traffic post at Broad and Elm streets.

Watchung.

The Foreign Mission Study Class will meet tonight in the Mary E. Wilson Memorial Union church. Mr Ramsay will have charge of this meeting, and the lesson topic will be "David Livingston."

Mrs. Faucett and Miss Edna Faucett, who have been spending a few weeks as the guests of Mr. and Mrs. Joshua Meyers, at "Echo Lodge," have returned to their home in New York.

Miss Dorothy Underhill is enjoying a three weeks' vacation.

Miss Stella Sheets, of Clinton, is the guest of Miss Elsie F. Schmidt.

Rev. Mebane Ramsay, of Hillcrest road, is spending a few days in Asbury Park.

High Bridge-Califon.

Mrs. Andrew Cregar, Jr., of Lower Valley, sustained Saturday severe injuries to her back at the home of her sister, Mrs. Jacob Cregar. Mrs. Cregar tripped and fell down a flight of stairs. Besides injuries to her back, she was cut and bruised in several places on her arms and body.

Owing to the bad condition of the approach to the Main street crossing of the Central Railroad, at Califon, the company is making improvements.

Hezekiah Ader will move this week from Teetertown to Middle Valley.

Mr. and Mrs. Alvah Gray returned Monday to Dunellen after spending the summer at Lower Valley.

John J. Gallagher moved his family Saturday from Newark to the Hagerty house, at Vernoy.

Mrs. George Brenner, of Newark, is making a stay with the family of George Hildebrant, at Califon.

Mr. and Mrs. Joseph D. Apgar, Parsonage Heights, Califon, are entertaining today the members of the Ladies' Aid Society of the Califon Methodist church.

Mrs. Sarah Fisher, of Newark, is visiting at High Bridge.

After spending a week at Hackettstown, Mrs. Susan Wise returned Saturday to Califon.

The household goods of Mrs. Margaret Farley, of Teetertown, were sold Saturday at public sale. Mrs. Farley, who is an aged woman, will make her home with her daughters.

Mr. and Mrs. John H. Sliker and sons, of Second street, Newark, visited the past week his brother, Samuel H. Sliker, at Little Brook.

Miss Marie Orts, of Crestmoor, left Monday for Chicago, where she will spend two months with her sister.

Miss Naomi Beaty, of Califon, is visiting Mr. and Mrs. Lambert K. Sharpe, at Clinton.

North Branch.

Miss Alberta Dunn, of North Branch Depot, is spending the remainder of her vacation with her brother, John Dunn, at Far Hills.

Miss Bernice Higgins returned Monday to North Branch, after a visit to Miss Anna Labaw at Neshanic.

Mrs. Ella Huff, of Neshanic, is the guest for a few days of her daughter, Mrs. Raymond Sutphin, at Montgomery.

Mrs. Peter Hageman, of Middlebush, is visiting her parents, Mr. and Mrs. William V. D. Jelliffe, near North Branch Depot.

Mrs. George Van Fleet returned Monday to her home near here, after a visit to Plainfield.

Maltby Jelliffe is spending a week in Jersey City.

Mrs. Joseph Van Fleet, of North Branch Depot, is spending a week in Wharton.

Mr. and Mrs. William Scott, of North Branch Depot, are guests of their daughter, Mrs. Frederick Hyler, at Neshaminy Falls, Pa.

Miss Nellie Huff returned to Neshanic, Monday, after a visit to her cousin in Flemington.

Miss Lottie McHose, of Bar Harbor, Me., is spending the remainder of her vacation with her parents, Mr. and Mrs. Edward McHose, near here.

Mr. and Mrs. J. V. Bertram, of West New Brighton, Staten Island, are guests of Mr. and Mrs. John J. Powelson, at Burnt Mills, near this place.

Miss Edith McConnell, who was visiting her aunt in Brooklyn, left Sunday with relatives of that city for an automobile tour of New England.

Mr. and Mrs. Theodore Staats, of the Riverview Hotel, North Branch, reached home Monday from a visit to New York.

Miss Agnes Crater, of Califon, is visiting Mrs. Nicholas Ernest, near Neshanic Station.

German Valley. and Chester

George Lance, Jr., and family, of Califon, were Sunday visitors of Mr. Lance's parents, Mr. and Mrs. George W. Lance.

Miss Dorothy Coursen has returned following a visit of one month with her aunts, Mrs. Charles Saunders and Mrs. L. R. Hancy, of Dover.

Mr. and Mrs. Barney A. Matchke are entertaining George Matchke, of Brooklyn.

Miss Beulah Hoffman is ill from quinsy sore throat.

Harold Price and sister, Miss Helen Price, of Morristown, have ended a visit to Mr. and Mrs. Archibald P. Downs.

Mrs. Mark A. Collins and daughter have returned from a stay at Ocean Grove.

Russell Dufford, who has been visiting his aunt, Mrs. Angeline Sharp, has returned to Morris Plains. Miss Ione Coursen will visit Mr. and Mrs. Lewis Dufford, at Morris Plains, for a week.

Earl W. Cleveland has left to visit Nelson Hyde, at Parker.

Mrs. John M. Moore is seriously ill from typhoid fever.

George W. Lance and son spent Monday at Morristown.

John S. Todd has returned to Montclair, having spent the last few days in German Valley with his family.

Mr. and Mrs. Enos Parker are entertaining their daughter-in-law, Mrs. William Parker, of Elizabeth.

Robert Parks, of Cranford, spent Sunday with his parents, Mr. and Mrs. Robert Parks.

Mr. and Mrs. Herbert O. Pickell, of Gladstone, were week-end visitors to the latter's mother, Mrs. William J. Moore.

Joseph W. Bragg, of High Bridge, spent Sunday with his family in Chester.

Emory V. Parke took an auto bus load to Lackawanna Lake fishing Sunday. A heavy catch of fish was made.

Joseph W. Croot has announced himself as a candidate for re-election as township collector on the Democratic ticket.

Albert L. Dickerson has returned to South Amboy after several days stay with his family in Chester. He will move his family to that city about September 15.

John Fragman has moved into the Nichols' property in Chester

Mrs. William E. Young, Miss Hayme Y. Young, Miss Verna Rinehart, Mrs. Sarah Case, Miss Elizabeth G. Case and Mrs. Herbert D. Beatty have returned from a ten days' stay at Asbury Park.

Miss Marion Day is spending two weeks at Worcester, Mass. She will enter the sophomore class of the Roxbury High School, September 7.

Miss Mundy and Lewis Sanderson, of Newark, are visitors to Mr. and Mrs. James Vanderveer.

Harry Budd, of Rockaway, is visiting in Chester.

GROSS INCREASE MORE THAN $750,000

Public Service Corporation Presents Interesting Financial Statement.

The r[illegible] financial statement issued by the Public Service Corporation of New Jersey shows that the gross increase in business for July last was about $120,000, or a four per cent. gain over the corresponding month last year. The gross increase for seven months ending July 31 was over $750,000. The exact figures are as follows:

Gross increase in total business, $119,972.86; percentage of increase, 4.0 per cent.; balance available for amortization, dividends and surplus, $267,201.92; increase in surplus available for dividends over corresponding period, 1914, $37,150.34.

For seven months ending July 31 the gross increase in total business was $751,808.47; percentage of increase, 3.7 per cent.; balance available for amortization, dividends and surplus, $1,864,643.78; increase in surplus available for dividends over corresponding period, 1915, $186,746.15.

Want advs. next to last page.

A Galley o' Fun!

HIS VIEW.

Willis.—Do you think a man should be allowed to hold the highest honor in the United States more than four years?

Gillis.—Sure thing! I say, if a man can top the league in batting for ten or eevn fifteen years, let him stay in the game for the good of the sport.

THE REAL THING.

Stranger.—Have you a good hair tonic you can recommend?

Druggist (Prohibition town).—Here is something that is spoken of very favorably by people who have drank it.

Willis.—Did they have a good time at your reception last night?

Gillis.—Yes, the guests enjoyed it hugely. All my wife's arrangements went wrong.

A DEPOSED TYRANT.

"I would like to look at some towels, please."

The clerk never moved. He was idly watching the crowd in Bargain Square.

"I asked you to show me some towels," repeated the customer with some impatience.

"Do you want to look at something? Why didn't you say so?"

"I did, I——

"You did not!" stormed the young clerk, as he slammed a pile of linen upon the counter.

"How much are those?"

"Fifty cents."

"Why they are only marked thirty-five."

"What do you know about it?" sneered the salesman.

"Do you think you can come in here and teach us how to run our business?"

"The lady is right," corrected another clerk. "The towels are thirty-five cents."

"Then I will take four," announced a white-haired customer, as she fumbled in her wrist-bag.

"Don't keep me waiting all day for the money," grumbled the man behind the counter, and the woman nervously produced a two dollar bill.

The crowd began to move from "other people get near the counter." The youth handed the woman her parcel.

"Where is the change?" she asked.

"There is none coming. You only gave me one dollar forty—even money. Get out of the way and let Bargain Square to the linen counter; But instead of obeying she proceeded to argue about her change.

The clerk grabbed her by the arm, and when she tried to extricate herself he tore her sleeve. The floorwalker wrathfully approached the counter. "See here, young man, if you want to clerk for this firm——"

"Clerk? Oh, yes, I forgot," replied the employee. "Excuse me ladies. You see, I was a street car conductor."

Eva Osler Nichols.

REVERSED.

Tourist (to Indian standing beside a pile of arrow-heads, etc.).—Heap scrap?

Indian.—Nope. Scrap heap. I'm just waiting to sell the lot to the first Eastern junk curio dealer that comes along this way."

CONSOLATION.

The cost of the necessities of life grew greater and greater till at length the Ultimate Consumer was fain to cease consuming.

He brooded much over the plight in which he found himself. His mind became unsettled.

"The Ultimate Consumer—no longer a consumer!" he muttered, over and over. Then brightening all at once, he exclaimed: "Why, that makes me the Ultimate, which philosophers have sought in vain from the earliest times!"

Whenceforth he was observed to carry himself with an air of profound satisfaction.

IF AT FIRST, ETC.

Pedestrian.—Hey! You just missed me by an inch!

Chauffeur.—Be patient! I'm coming back directly!

OUTCLASSED.

Apollo was weeping bitterly.

"No use," he sobbed, "I can never look as handsome as the young man in the ready-made clothing ads."

Angrily he tore up the pages.

THE MANLY ART.

The Lady.—What do you want, little boy?

The Kid.—Could we pull off a fight between "Butch" Riley and "Puncher" Smith down in your cellar, and could you guarantee dat dere'd be no police interference?

WISE TO THE GAME.

Mrs. Gramercy.—If you work for a living you'll never have much money.

Mrs. Park.—That's so. I think I'll take up bridge and live on other women's alimony.

Because it has had some use, and is, therefore, "second-hand," may not greatly impair its usefulness to you. So watch the 'For Sale" ads.

DON'T EXPERIMENT.

You Will Make No Mistake if You Follow This Plainfield Citizen's Advice.

Never neglect your kidneys.

If you have pain in the back, urinary disorders, dizziness and nervousness, it's time to act and no time to experiment. These are frequently symptoms of kidney trouble, and a remedy which is recommended for the kidneys should be taken in time.

Doan's Kidney Pills is a good remedy to use. No need to experiment. It has acted effectively in many cases in Plainfield. Follow the advice of a Plainfield citizen.

A. K. Mattis, 127 West Fourth street, Plainfield, says: "I confirm all that one of my family said in my favor in praise of Doan's Kidney Pills, procured at Randolph's drug store, some years ago. The cure they gave me has lasted."

Price 50c, at all dealers. Don't simply ask for a kidney remedy—get Doan's Kidney Pills—the same that Mr. Mattis had. Foster-Milburn Co., Props., Buffalo, N. Y.—Adv.

AMUSEMENTS.

U. S. ASTOR THEATRE
235 WEST FRONT ST., Plainfield, N. J.

OUR FEATURE ATTRACTION TODAY
LOIS MEREDITH
—IN—
HELP WANTED
From New York's recent success.
A Paramount Picture.
5 Parts.

TOMORROW
DOROTHY DONNELLY
One of Broadway's noted actresses
—IN—
SEALED VALLEY
A Metro Picture
5 Parts.

In addition
TOMORROW
The 16th and 17th episodes of
THE DIAMOND FROM THE SKY

FRIDAY
LOIS MEREDITH
—IN—
THE WOMAN
A Paramount Picture.
In 5 Parts.

SATURDAY
We have secured another one of those pictures with a star well-known to every theatregoer in the United States.
WILLIAM FAVERSHAM
IN—
THE RIGHT OF WAY
Direct from the Strand Theatre, New York.
Our regular price of admission will prevail for all of the big Broadway attractions.
Matinee, adults 10c, children 5c
Evening .....10c and 15c

COMING
Next Monday and Tuesday
A pleasing surprise for our patrons
MARY PICKFORD
America's little Sweetheart
—IN—
FANCHON THE CRICKET
A Paramount Picture.
5 Parts.

You Touch a Magic Button When You Become a "Want Advertiser."

Our day is the day of "touching buttons."

A President presses a button in Washington, and a titanic explosion, thousands of miles away, weds the two great seas.

We are fond, nowadays, of accomplishing big effects with simple processes.

And so the "button-pressing" magic applies to the "little things" of life, as well as to the big episodes.

When you become a "want advertiser" you press a MAGIC BUTTON—and the influence is felt in the homes and business places of the city.

Your quest becomes of interest to the people who are able to help you accomplish it.

If you seek work, and "press the button" of Plainfield Daily Press want advertising publicity, your quest becomes one of personal interest to the people who need you. The same law operates in the working out of every "want ad task."

For classified advertising makes the whole city your market; makes the right people your audience; delivers your message to all people to whom it could have any interest or importance.

Until September 11 the Daily Press will go to press on Saturdays at 1 o'clock.

BETTY BLYE
With Arthur Hammerstein's Big Musical Comedy, "High Jinks," at Plainfield Theatre, Saturday, September 4, Matinee and Night.

SEASON OPENS.

Many a gunner spent a few happy hours last night cleaning up his pet gun in anticipation of the opening of the shore bird season today. Talking about guns, the thousands of gunners in this county would form an admirable defense in this country were war declared, as they are all crack shots and well used to the handling of firearms.

NEW SECRETARY HERE.

Frederick S. Lynn, the newly appointed boys' secretary at the Y. M. C. A., arrived in Plainfield today ready to take up his work. Former Boys' Secretary Edwin Glaentzer is also here to assist Mr. Lynn in getting acquainted. Mr. Lynn will make announcement of his fall and winter work soon.

A. R. PHILLIPS NAMED.

First Lieutenant Arthur R. Phillips, of this city, a member of the Second Regiment, N. J. N. G., has been appointed by Governor Fielder as one of the officers to be on duty at the State camp grounds at Sea Girt for the Inter-State and State rifle tournaments from September 9 to 18 inclusive.

FILE CERTIFICATES.

Members of the various Boards of Election in county and State filed their certificates of election and took their oath of office today. They will organize according to law.

Whitehouse

Mrs. John W. Schomp and daughters, the Misses Eleanor and Ruth of Newark, are the guests of Mrs. Schomp's brother, William T. Hoffman, at Whitehouse Station. They have been visiting at Readington and High Bridge.

Stanley Apgar, of East Whitehouse, went to Potterstown Monday to visit his grandparents, Mr. and Mrs. George Apgar.

Howard Von Dehsen, of Brooklyn is visiting his grandmother, Mrs. Emma Teeter, in East Whitehouse.

Former Sheriff and Mrs. John T. Cox, of Readington, who were visiting their son, John Cox, at Chesterfield, were the over-Sunday guests of Mr. and Mrs. Jacob H. Melick, in East Whitehouse.

Mrs. Kate Coriell, of North Plainfield, is visiting Mr. and Mrs. John H. Craft, in East Whitehouse.

John White, of Astoria, L. I., is the guest of Mr. and Mrs. Charles Luckings, in East Whitehouse.

Miss Mary Daggett, of East Whitehouse, is spending a week at Lake Hopatcong.

The Alert baseball club, of East Whitehouse, has no game scheduled for Saturday. Ringoes failed to put in appearance last Saturday afternoon.

Miss Marion Emmons, of Plainfield, was the over-Sunday guest of her grandmother, Mrs. Jane Swackhamer, in East Whitehouse.

Miss Theresa M. Woods, of Newark, is spending a week as the guest of Miss Mary V. Toman, near Whitehouse Station.

Miss Ethel Gobel has returned to Stanton after a visit to her sister, Mrs. A. M. Higgins, of Plainfield.

Miss Pearl Apgar, of New Germantown, was the over-Sunday guest of Mrs. Ella E. Burdette, in East Whitehouse.

MRS. MALLERY DIES AFTER LONG ILLNESS

Wife of Rector of Church of the Heavenly Rest Passed Away Today.

After an illness extending over a period of two years, Mrs. Florence Mallery, wife of Rev. Cortlandt H. Mallery, rector of the Church of the Heavenly Rest, died at 10:30 o'clock this morning at the church rectory on Clinton avenue. Mrs. Mallery was unconscious for several hours before death came, and passed away quietly. No arrangements have been made for the funeral as yet.

Although an invalid for two years Mrs. Mallery's death was hastened by a cold she caught last Friday, which brought on an acute attack of the malady with which she was afflicted. Always a patient sufferer, she was a martyr to pain, but always bore her affliction with fortitude, and never complained.

Mrs. Mallery was born in New York, but came of English stock. She had resided in Plainfield for about five years, the length of her husband's rectorship at his present charge. She leaves a husband and four children, Miss Alice Mallery aged eighteen; Jessica, Clarice and Paul, the latter six years of age. Besides the children, Mrs. Mallery is survived by a mother, Mrs. Mitchem of New York; a brother, Rev. Charles Mitchem, rector of an Episcopal church in Hackettstown, and two sisters Miss Edith Mitchem, who resides with her mother in New York and Mrs. Foster, of Washington, D. C. The Misses Alice and Jessica Mallery are visiting their aunt in Washington, where they have been for several weeks. They are expected to return home this afternoon.

Mrs. Mallery was distinctly a home body. While she took an active interest in all church and charitable work, her duties at her home occupied the greater part of her time.

Flemington.

Four cows belonging to Julius Melniker, a Delaware township farmer, died Sunday from eating corn. The cows broke through a fence into a cornfield and had eaten a large quantity of the green corn before they were discovered.

The Hunterdon County Board of Elections, at its meeting here Monday, appointed George H. Hoffman, Republican, a member of the West Clinton Township Election Board in place of Clarence Alpaugh, who resigned.

Miss Ethel Lowe and Miss Helen Pierce, of Ringoes, are spending two weeks at Trenton, Philadelphia and Bayonne.

Henry B. Kline has begun the erection of a large barn to replace the one destroyed by fire three weeks ago.

Communion services will be observed at the close of the services at the Aaville Presbyterian church Sunday morning. At the conclusion of the preparatory services Saturday afternoon the Ladies' Missionary Society will hold its September meeting.

Mr. and Mrs. Russel Pedrick returned to Lambertville Monday after a visit to Mr. Pedricks' parents, Mr. and Mrs. George C. Pedrick.

Professor and Mrs. Marcus L. Glazer and son, Charles, are spending the week with Professor Glazer's parents, Mr. and Mrs. Charles Glazer, of Fairmount.

Miss Edna Runyon and Miss Jean Craig, of New York, are spending two weeks with Mr. and Mrs. William Munson.

Amos Rake is spending part of a vacation at Trenton.

Mr. and Mrs. Le Roy Gulick, of Westfield, were week-end guests of Mr. Gulick's parents, Mr. and Mrs. Peter Gulick, of Larison's Corner.

Walter Sheets returned to Garwood Monday after spending a few days at the home of his parents.

DR. CORBUSIER TO SERVE.

Governor Fielder today appointed Major H. D. Corbusier, of this city, one of the surgeons of the New Jersey National Guard to represent the military of this State at the twenty-fourth annual meeting of the Association of Military Surgeons at Washington, September 13 to 15.

Until September 11 the Daily Press will go to press on Saturdays at 1 o'clock.

ALL ROADS LEAD TO QUEEN CITY

Local Stores Are Thronged With Patrons Today In Observance of "Dollar Day."

Without a parallel "Dollar Day" will go down in the annals of Plainfield's business days as a record-breaker. All roads leads to Plainfield today and as early as 7:30 suburban roads were thronged with rigs, Fords and other vehicles, all conveying buyers to this city, while many tramped miles to get here in order to have first choice of the splendid lines offered at such spectacular prices. Every house in the city has been doing rushing business the whole day, in a number of instances extra help was necessary to afford purchasers quicker service. Without a doubt the shoe stores of the city did the most business, their stores being besieged by enthusiastic buyers. In several cases the supply was exhausted by noon today.

Department stores and gents' furnishing stores all came in for their share of the bargain hunters. Jewelry stores proved the mecca of present seekers and indications point to the fact that many handsome gifts will be stored away for the coming Christmas season.

An avalanche of values in home furnishings, wearing apparel for men, women and children were in evidence everywhere and everyone with one eye for quality and another eye for economy took advantage of the tremendous bargains. No question remains in the minds of the local merchants but that the effort for home trade was worth while.

SHIPS ARE QUARANTINED.

New York, Sept. 1.—Quarantine of all the ships of the Hamburg-American Line berthed in Hoboken was ordered by the health officers of that city today owing to the fear that fifteen cases of illness aboard the President Lincoln were the Asiatic cholera.

FUNERAL OF MRS. RHODES.

The funeral of Mrs. Margaret Rhodes, the wife of George Rhodes whose death occurred Monday night will be held from her late home, 41 Sycamore street, tomorrow morning at 8:30 and from St. Mary's church at 9 o'clock. Interment will take place in St. Mary's cemetery.

Tobacco Production.

India, second only to this country in the production of tobacco, consumes most of its own product and imports very little. Russia is third and raises practically all her supply, importing and exporting only a small quantity. Austria-Hungary is the fourth producing country, importing more than a fourth as much as it raises and exports one-eighth of its own crop. Germany is an extensive grower of tobacco, but imports two and a half times as much as it cultivates and does not export any. France raises considerable tobacco under government supervision and imports great quantities of the milder Virginia tobaccos to keep up the quality of the cigarettes and other product made under the state monopoly. Both France and Spain keep buyers in this market.

Not For Strangers.

"What in the world does that mean?" asked the traveler through a sparsely settled region on the Cape. "There's no such place on my road map."

The man whom he addressed first took a leisurely survey of the traveler and his horse and then turned his eyes toward the weatherbeaten sign which bore the single word "Tolpom."

"That ain't a name," he said, with dignity; "it's jest an indication. It means 'To Long pond one mile.' It's plain enough to folks from nearby that's hunting for the pond, and we don't reckon on strangers taking much interest."—Youth's Companion.

A Master of One Art.

"Have you ever loved any other girls?" breathed the maiden tremulously.

"Well, I have attempted a few kindergarten, prep school and college courses in affection," responded the man in the case, "but this represents a real purpose to get rid of my bachelor's degree."

Whereupon he took a little firmer hold.—Richmond Times-Dispatch.

Professional Reticence.

"Did that man quote you correctly in that interview?"

"I can't tell," replied Senator Sorghum.

"Don't you know?"

"Yes, I know, but I can't tell until I have learned how my constituents like the article."—Washington Star.

Hard Water.

The streams of water used in hydraulic mining are said to be so swift that if one tried to hack into them with a sword the weapon would fly to pieces. The water is moving so rapidly that it has no time to yield beneath the stroke and in consequence is like a bar of iron.

A small bag cannot be made to contain what is large. A short rope cannot be used to draw water from a deep well.—Chinese Proverb.

Going to build? See Saturday's Press.

"Want ad publicity" puts your search for employment on a business basis.

An Appeal to Americans
BY

The Commission for Relief In Belgium

Sole Clearing House for all Belguim Relief

We, as Americans, are enlisted for the war to save seven million men, women and children. It is the greatest commissary undertaking in the history of the world, and in the lexicon of America there is no such word as fail.

We Need Food Supplies as Well as Cash

Railroads, express companies, postoffices, governors and state committees are aiding. Our Flotilla of Mercy, comprising thirty-five chartered ships, is constantly carrying food. **But—Our Supplies Are Far too Short!**

Are You Helping? If Not, Send in Your Name Now!

Make out your check or money order, or send cash either to your state committee co-operating with this Commission or to the New York Headquarters:

The Commission for Relief in Belguim

71 BROADWAY, NEW YORK, N. Y.

Checks to the Woman's Section should be made out to Miss Anne Morgan, Treasurer, No. 1 Madison Avenue, New York.

The Commission for Relief in Belgium

American Commission for Relief in Belgium
Spanish Commission for Relief in Belgium
Italian Commission for Relief in Belgium
Comite National de Secours et D'Alimentation

Honorary Chairmen
His Excellency Walter Hines Page
The American Ambassador in London
His Excellency James Gerard
The American Ambassador in Berlin
His Excellency William G. Sharp
The American Ambassador in Paris
His Excellency Senor Don Alfonso Merry Del Val Y Zulueta
The Spanish Ambassador in London
His Excellency Le Marquis De Villalobar
The Spanish Minister in Brussels
His Excellency Brand Whitlock
The American Minister in Brussels
His Excellency Henry Van Dyke
The American Minister in The Hague

Auditors and Accountants
Deloitte, Plender, Griffiths & Co., New York and London
Executive Officer—Lundon
Herbert Hoover, Chairman
Executive Officers—New York
Lindon W. Bates, Vice Chairman
Robert D. McCarter, Hon. Secretary
The Woman's Section
No. 1 Madison Avenue, New York
Mrs. Lindon Bates, Chairman
Miss Anne Morgan, Treasurer
Mrs. August Belmont
Mrs. Edward R. Hewitt
Miss Mary Parsons
Mrs. William K. Vanderbilt
Miss Maude Wetmore
Miss Grace Parker, Secretary
Bankers
Guaranty Trust Co.,
140 Broadway, New York

Subscriptions for the Local Committee May Be Forwarded to the Daily Press.

Mail and 'Phone Orders Promptly Filled.

HAHNE & Co.

NEWARK

This Store Closes Saturday At 1 o'Clock.

VALUES GALORE IN HOME REPLENISHING SALES

A number of manufacturers who were not represented in the goods we offered for sale on the opening day have come forward with extraordinary concessions in view of getting our regular business later. Many of the offers, although tempting in price, failed to conform to our exacting standard of quality, and had, therefore, to be rejected. New lots will be placed on sale tomorrow and will be found fully as remarkable in the values they offer as the merchandise with which we began the sale.

School Begins Next Week

And as we close Saturday at 1 and do not open again until Tuesday (Monday being Labor Day), you will realize the necessity of laying in full supplies without further delay. The items advertised here are only a few of the good things which we have prepared for the Great Occasion. Strong, well-made apparel and every kind of School Supply you will find here in excellent variety—whether it be for Public School which opens Tuesday or High School which begins on Wednesday.

Middy Blouses for Girls, 8 to 20.

The wanted kind—smocking trimming and braid trimmed collar and cuffs; both all white and with combination trimmings. Thanks to the generosity of the makers, we are able to sell these at remarkably small prices for the quality —**39c, 98c, $1.59, $1.98.**

For Little Girls, 6 to 14

Cloth Coats at $1.89, $2.89, $5.00—Serge, cheviot, gabardine; double-breasted models, also with patch pockets and belts. All wanted colors.

Serge Dresses at $1.89, $2.89, $5.00—Russian and sailor models, trimmed with braid and silk pipings—many desirable styles.

Tub Dresses at 49c, 98c, $1.59, $1.98—Chambray, lawn, voile and gingham, with trimmings of embroidery, laces and colored pipings; in Russian, suspender and bolero coat models; checks, plaids and stripes.

Rain Capes at $1.98 and $2.98—Red and navy blue rubberized Canton, some with plaid linings.

Shoes for Growing Girls and Children

Patent colt, gunmetal vici kid and tan Russia calf. Made on a broad toe last, allowing plenty of room for growing feet. Goodyear welted soles; button style.

Children's sizes, 8½ to 11, at $1.95
Misses' Shoes, 11½ to 2, at $2.25
Growing Girls' Shoes, 2½ to 6, at ...$2.95

Children's Umbrellas, 50c

The 75c kind, well made, with Paragon frames; a large assortment of both plain and fancy handles.

4 to 16-in. Ribbons at yard, 19c

Values as high as 45c—Satins, moires, taffetas and messalines, in nearly all the new Fall shades, including plenty of whites, pinks and light blues. We have 3,000 yards—not too many at this astonishing saving.

MAIN FLOOR

For Marking Linen, Indelible Ink Outfits, 35c

Boys—Big and Little
will be made happy with these
Double Service Suits
and parents will be pleased with the prices.

Sizes 7 to 16—Good, strong cheviot Norfolk Suits, with two pairs of bloomer knickerbockers; well lined, up-to-date models that are made for school and play. They are reinforced at the parts most subject to hard use $2.98
Others at $3.98.

Sizes 7 to 17; high grade new Fall Suits (Norfolk style), with two pairs of full bloomer knickerbockers. Materials are extra good quality tweeds and corduroys, at $5.85

Boys' School Caps—The better kinds, new fall shapes, at 50c

Boys' Shirts and Shirtwaists—Of good madras and percale; new Fall colorings; all sizes 50c

MAIN FLOOR

Shoes for School Boys

Patent colt, also gunmetal calf, for school wear. Button and lace; Goodyear welt.

Sizes 10 to 13½ $1.95
Sizes 1 to 6 .....$2.45

SECOND FLOOR

He Should Have a Watch

Here is a guaranteed timekeeper at 59c

Why pay $1.00? The "New Haven Motor" will give all the service. Looks like an expensive watch—in gilt or nickel.

MAIN FLOOR

$25.00 Dart Bicycle (including Coaster Brake), $20.00—Made by the Pope people. In black, red and blue, with fancy heads. Extension handlebars, spring saddle, roller and block chain. With plain and non-skid tires.

SECOND FLOOR

SEE NEWARK NEWSPAPERS FOR FURTHER HAHNE STORE NEWS

We Give and Redeem Surety Coupons

A Business Man In Plainfield

has been using the very style letter-head and bill-head that his father bought at the time he settled there the first year after the war. His prosperity today may be attributed to this custom--*and to the fact that his grandfather recently devised to him five hundred and eighty thousand dollars.*

Our prices are the lowest possible consistent with good business management and skilled union workmanship.

Phone 1300 for That Next Order for Printing

Plainfield Daily Press

Job Printing Department

HOOKED BOMBS FOR ZEPPELINS

England Has New Devices to Repel Aerial Raids.

SO far the dreaded Zeppelin raids upon the English coast and upon London itself have done but little damage. They have not yet proved themselves to be dominant in the air as have the submarines in the sea. Ninety bombs were dropped in the recent raid on London, but only four persons were killed and a few injured. Compare this with the damage done to the Lusitania by a German submarine.

The illustration shows bombs from a Zeppelin that never reached London, but was obliged to descend upon one of the Faroe islands due to an accident. The crew reached ground safely and disguised themselves as fishermen. They had almost made good their escape in a fishing smack when their identity was discovered, and they were interned by the Danish authorities. An explosion destroyed the Zeppelin, but its bombs strewed the coast and are an object of curiosity to the islanders.

Though England has not suffered seriously thus far from Zeppelin attacks, it is nevertheless guarding against the German threat that London will yet be destroyed by the Zeppelin. The censorship is strict, especially strict as to the methods of defense against overhead attacks from the monsters of the air, but nevertheless it is known that anti-aircraft guns are in readiness to shoot the heavens full of holes and that London fire brigades have been especially coached to deal with fires caused by bombs.

The aerial wings of the army and navy have several cards unplayed. Unofficially it is learned that throughout England huge aerodromes have been constructed, each harboring a dozen fast air cruisers. Connecting them is a veritable "fire alarm" system which in due time will tell every aerodrome

Photo by American Press Association.

BOMBS OF ZEPPELIN WRECKED ON THE FAROE ISLANDS.

by the tapping of a gong that the kaiser's Zeppelins have arrived on their fearful mission.

It will be a signal for great activity. Hundreds of "bumblebee" warriors will soar into the air for the attack. Every one of them will carry a magazine full of small, high explosive bombs equipped with sharp hooks. It will be the aim of the British aviators to rush at the Zeppelins at the rate of 100 miles an hour; then to slow down over the gigantic gas bags and launch the hooked bombs.

These bombs are equipped with time fuses. After they hook themselves into the tough silk fiber covering of the Zeppelin they will not explode until ample time has been given for the aeroplane to wing itself to safety. Every explosion, according to the accepted theory here, will mean one less Zeppelin in the kaiser's air fleet.

The admiralty made no announcement as to whether the new "hooked bombs" were used in the recent Zeppelin raid, but the general public believes they were. The theory is that common round bombs would be shed from the top of a Zeppelin like water unless they carried hooks.

In addition to attack with bombs, airships can, of course, attack with ordinary rifle and machine gun fire from aeroplanes. It is quite possible that a stream of bullets from a machine gun would penetrate the petrol tanks of a Zeppelin and cause a petrol fire in the car of the machine, which would spread up to the envelope itself, and it is also possible with luck so to damage the steering gear that the machine will become uncontrollable and either drift helplessly or come down.

Apart, however, from doing damage in the cars, either to tanks, engines, control gear or crew, ordinary rifle fire or machine gun bullets can have very little effect on a big airship because it would take some thousands of bullets in the gas bags to cause an escape sufficient to bring the machine down within the short time necessary for it to get back to territory occupied by German troops.

The man or woman who have not the habit of "trying again" very often fail as want advertisers, wholly for that reason.

STOCKTON NAMED PERMANENT RECEIVER

Appointment Is Made By Vice Chancellor Backes at Trenton Today.

Trenton, Sept. 1.—Vice-Chancellor Backes today made permanent the appointment of Richard Stockton, of Newark, as receiver for the Endress Company, of West Front street, Plainfield, which owns $10,000 worth of property, with no assets, which property was recently sold under foreclosure proceedings by the State Trust Company, of Plainfield, for the Perth Amboy Beef Company.

The market is now run by S. Shipkin, a nephew of Goldman Brothers, owners of the Perth Amboy Beef Company, the place being known as the Queen City Market.

The Endress Company was the successor to Fred Endress, the principal owner being John K. Roundey, who gained much notoriety through his marital troubles, his wife, Mrs. Florence Roundey, both suing and being sued through a number of court actions.

Mr. Roundey disappeared July 15 last, and it is said that during the week prior to his departure the concern made several unusually large purchases, including a $240 bill of eggs from M. Augenblick & Brother, of Newark, and another purchase of a large bill of beef.

Mr. Stockton today obtained from Vice-Chancellor Backes a rule to show cause why Mr. Shipkin should not be punished for contempt in refusing to turn over to him the books of the Endress Company. It is understood that Mr. Shipkin says that he acted upon the advice of counsel. The above rule is returnable next Tuesday.

TRY FOR NEW TRACK RECORD AT TRENTON

Special Prize For Horse That Passes Figure of Prince Alert. Good Program.

With a special prize offered for the horse which breaks the record of the track, Trenton Interstate Fair promises to have a better harness racing card this year than ever before. More than $7,000 will be awarded in premiums.

Horace P. Murphy, the racing secretary, has arranged a program that is attracting the attention of the leading circuit drivers. The trots will be 2:14, 2:17, 2:19, 2:21, 2:24, 2:27, three-year-olds. The paces will be, free for all, 2:12, 2:15, 2:17, 2:19, 2:22, 2:25.

Thousands of dollars were expended on the track after the 1914 Fair, and prominent horsemen who have worked on the track this summer pronounce it faster than ever before. It has been entirely resoiled and, as it is better for the steppers, it is expected that the old figures will be broken. An extra cash prize of $500 has been placed for the driver who accomplishes this. The present record, 2:07, made by Prince Alert, the famous pacer, has stood for ten years. A single winning of more than $750 is made possible with one horse by this offer.

The program for the week follows:

	Purse.
MONDAY, SEPT. 27.	
2:24 trot	$500
2:25 pace	500
2:17 trot	500
TUESDAY, SEPT. 28.	
2:19 trot	$500
2:15 pace	500
2:19 pace	500
WEDNESDAY, SEPT. 29.	
3-year-old trot	$500
2:22 pace	500
2:21 trot	500
Free for all	500
THURSDAY, SEPT. 30.	
2:27 trot	$500
2:17 pace	500
2:14 trot	500
2:12 pace	500

Y. M. C. A. WORKERS BACK FROM ANNUAL VACATIONS

Miss Ella Harris, General Y. M. C. A. Secretary A. C. Estes' assistant, *has returned from her vacation.*

Robert L. Meermans, physical director, will return to take up his work a week from Friday.

William D. Murray, president of the Y. M. C. A., is back from his summer outing spent at Big Moose Lake, in the Adirondacks.

After being closed a week for repairs and renovations, the physical department of the Y. M. C. A. was opened again this morning. The pool has been freshly enameled and all that part of the building put in condition for the fall and winter work.

MISS MANNING'S FUNERAL.

The funeral service of Miss Elizabeth Manning, daughter of the late Jacob Manning, who died on Sunday in Ellwood City, Pennsylvania, was held this afternoon from the undertaking parlors at 402 Park avenue. Rev. Dr. Philip B. Strong, pastor of the First Baptist church, conducted the service. Interment took place in Evergreen cemetery.

Want advs. next to last page.

Most of the real estate sold today in Plainfield will be sold as a direct result of classified advertising.

SUFFRAGISTS DISCUSS PLANS FOR CAMPAIGN

Hope of victory was the keynote of the suffrage meeting held yesterday afternoon at headquarters, on Depot avenue. Mrs. A. B. Jones, president of the Plainfield League, outlined a plan of work for the remaining seven weeks of the campaign, and announced a fine program of speakers for the Saturday night street meetings. Mrs. Jones said that the suffrage campaign was really launched at the great Lucy Stone demonstration in Orange on August 13.

The window committee received commendation for the decoration showing flags of nations where women vote. This window will shortly give place to another and very entertaining presentation of the suffrage plea, and the new decoration promises to be of interest alike to children and grown people.

AGOGA BIBLE CLASS GIVE PLEASING PROGRAM

The musical entertainment given under the auspices of the Agoga Bible Class, of the Park Avenue Baptist church, last night, was a success, and reflected much credit upon the performers as well as upon those having the affair in charge. The complete program of the evening was as follows:

Piano duets, Misses Martha Casner and Lena von Toble; baritone solo, Raymond Manley; violin and cornet duet, Mrs. Willard M. Maxim and T. S. Casner; recitation, Miss Edith Morse, of Merchantville; bass solo, E. Elwood Waller, Jr.; mandolin and guitar duet, Raymond Manley and Alfred Manley; quartet, Howard Palmer, Raymond Manley, John Lindabury and Walter Weber; cornet solo, T. S. Casner; tenor solo, Alfred Manley; duet, Miss Clara Hadley and Elwood Waller, Jr.; recitation, Miss Edith Moore; trio, mandolin, Alfred Manley, guitar, Raymond Manley, 'cello, "Count Bzwolski;" baritone solo, Fred Mills; quartet, Howard Palmer, Raymond Manley, John Lindabury and Walter Weber.

One of the features of the evening was a topical song by the male quartet, several members of the church receiving their share of good-natured "knocks." An original number that afforded considerable amusement was introduced by Elwood Waller, who, in the absence of "Count Bzwolski," in the instrumental trio, filled the gap with selections on an instrument constructed out of a broom, a cigar box and violin strings.

The entire program wass well rendered and enjoyed by the large audience present. The committee having charge of the presentation was composed of Elwood E. Waller, Jr., and Raymond Manley. Miss Martha Casner and Miss Clara Hadley accompanied in the various selections.

POSTPONE LEAGUE GAME.

Owing to the fact that the Saurer Motor Company will run its annual outing this Saturday, no Saurer-Baptist tilt will be staged on that day. The game will be played on October 2.

Stylish Reliable

Rothberg's

Stein-Bloch Smart Clothes
"THINGS MEN WEAR"
206 W. Front St.
Carter's is Two Doors from Us.

HEADQUARTERS FOR
GIBSON'S
RYE
E. C. WESTCOTT
115 East Front Street.

The Canning Season

Is now at its heighth and we are fully prepared to take care of your wants in this line. The goods we offer are strictly first quality, "no seconds," or the kinds that are usually put out for special sale purposes. It don't pay to save a few cents on your canning needs and take the chance of spoiling a batch of fruit, thus losing not only your fruit and sugar but the time you took to do them up as well

Mason Jars

This year the kind we sell are made of pure clear white glass, with porcelain lined tops and pure gum rubbers.

QUARTS 55c PINTS 50c

Jelly Glasses

Per dozen 19c, 25c, 30c
Best Jar Rubbers 10c
Pure Paraffine 10c
Kitchen Knives 10c, 15c, 19c, 25c

A complete line of Jelly Strainers, Colenders, etc., at remarkably low prices.

E-Z Seal Jars

The wide mouth kind, made of heavy green glass, complete with best quality rubbers. "They seal with a touch."

QUARTS 98c PINTS 89c

Preserving Kettles

Heavy grey steel enameled ware—

10-QT. 39c 12-QT. 49c 16-QT. 65c

Stone Pots and Jars

Fully glazed, complete with cover—

Pots 30c, 39c, 59c, 69c, 79c
Jars 25c, 39c, 50c, 69c, 79c

The Big Furniture Sale

Which we conducted during the last month and which we will continue for the balance of this week, has been one of the most successful in the history of the store. Not only was goods marked from 10 to 25 per cent. less than the regular selling prices, but our "Five Per cent." Profit Sharing Coupons were given as well. If you have any furniture needs for the present or future it will more than pay you to take advantage of the few remaining days of the sale.

Ask About The Club Plan

Woodhull & Martin Co.

Ask About The Club Plan

ANNIVERSARY OF FIRE FIGHTER

(Continued from page 1.)

as a clock, Chief Doane well deserves the praise that other department leaders have bestowed upon him for his achievements in Plainfield.

Chief Doane is now attending the International Fire Chiefs Convention in Cincinati today. An anniversary date means little to him, but his ambition is to round out fifty years as chief of the department. With twenty-seven years of this time already placed in back of him, the prospects of his achieving the remarkable feat are unusually rosy. Two years ago he celebrated his twenty-fifth anniversary as chief in the same modest way that characterizes the event of today.

During his long connection with the helmet of the Plainfield fire-fighting corps he has fought many notable battles, and he has been in many perilous positions. Scars on his face are the only outward evidences of injuries he has received in combating blazes, and his claim that he is young at seventy-two is very well carried out by appearances.

Today the Plainfield fire department offers a marked contrast to the Zephyrs Truck Company, which was in existence when Chief Doane fought his first battle with the flames. Plainfield's first piece of fire apparatus, purchased at New Brunswick for the sum of $219, was housed in a small, one-story building on a portion of the lot now occupied by the Conklin building, where S. S. Kussy Co. has its store now. Today the Plainfield department has nine pieces of fire fighting tquipment valued at nearly $50,000 stored in four modernly equipped firehouses in the east and the west end sections of the city.

He enlisted in the service of the city in 1865, and in 1870 he was second assistant chief. Previous to 1888 the fire matters were under the control of a board of fire commissioners elected by property owners, and both city and borough fire matters were under the same jurisdiction. The first step toward taking over the fire department by the city was in 1887, and came through a result of a man refusing to pay his fire tax. In order to collect it, the local authorities seized his horse and buggy, but he replevined the rig and carried the case to the court. There it was declared that the method of collecting the fire tax was unconstitutional, because taxpayers were assessed for maintenance of a department which could cover only a part of the city and borough with its protection. When the department found itself without funds from a tax the next step was to turn the equipment over to the city. At that time the department was made up of five companies, viz., three steamers, Gazelle No. 1, Plainfield Engine No. 2 and Warren Engine No. 3, the last-named being still in use in North Plainfield. There was a hook and ladder operated at that time by the Zephyr Truck Company, and the same company owned an Alert hose wagon. When the Plainfield and North Plainfield departments separated the borough bought a portion of the equipment, and many of the old relics may still be found in the headquarters on Somerset street.

The first board of engineers under the present regime, twenty-six years ago, comprised T. O. Doane, as chief; Thomas Lyness, as first assistant, and Eugene Laing, as second assistant. In 1890 Lyness dropped out and Laing was made first assistant, and James H. Martin, former postmaster, was made second assistant. Laing served in this capacity for two years and finally retired, and Martin automatically succeeded him. John Murray, of West Fourth street, was at that time appointed as second assistant and served the local department for sixteen years in an efficient manner. He was appointed first assistant to Chief Doane in 1902, when Martin retired, and acted in this position until 1906, when he resigned. During Mr. Martin's regime, Andrew Jennings was second assistant, and he automatically succeeded him. When Mr. Murray dropped out it was decided to abandon the office of second assistant because of conflicting conditions that presented themselves at that time, and as a result the present department has no second assistant, nor has there been any need felt for one.

Under the old volunteer system Chief Doane was elected in 1876, with Jacob Kriney as first assistant, and B. Frank Corriell as second assistant. He was re-elected in 1877, and was succeeded in 1878 by Mr. Corriell for one year. At the elections in 1879, however, Doane was again chosen, with Andrew L. Carney as first assistant, and James C. VanWinkle as second assistant. Chief Doane was then succeeded by W. H. Voorhees, F. W. Vail, A. L. Carney, A. D. Jennings, Augusta Saltzman and J. Erwin Waters, when he was again elected chief in 1888 and has held the office ever since.

The first chief under the city fire department was John Rosell, who was appointed in 1867. He was succeeded successively by Theodore F. French, J. F. G. Frazer, Jeremiah Van Winkle, W. G. Voorhees and John Chandler, up to the time Doane was appointed in 1888.

T. E. H. CURTIS DEAD

(Continued from page 1.)

$400,000 for his collection of Phoenician and Roman glass, but Mr. Curtis informed Mr. Morgan that his collection was not for sale. Mr. Curtis, with his father, was engaged in the bond business and he was a member of the New York Stock Exchange. His seat on the Exchange was sold a few years ago, bringing the highest price paid for a seat up to that time. His father left a fortune to Mr. Curtis, his mother and sister, the elder Mr. Curtis dividing his securities among the members of his family before his death.

Mr. Curtis was an organizer of the Colorado Fuel and Iron Company and he was also the founder and first president of the Bloomingrove Fishing and Hunting Club, which has a tract of 65,000 acres at Glen Eyre, Pa., near Scranton. He married Miss Louise Florence Thorpe, of Fair Haven, Conn., by which union there were the three daughters.

Mr. Curtis was a graduate of the College of the City of New York and a member of the Gem Club, which is composed of numismatists. He was also a trustee and vice president of the Institut Francais, which conducts a museum of French art in New York city. He was interested in the organization of the American Academy of Arts and Letters, and it was expected that he would donate $500,000 for the erection of the Academy. Mr. Curtis' illness interrupted negotiations for his transfer of the funds.

Mr. Curtis' collection included costly vases of murrhine glass, inlaid glass and rare objects of beauty and delicacy composed of strips of glass of various colors, the manufacture of which is said to be a lost art. Several of the pieces were obtained in Antioch, the ancient capital of Syria, and in Egypt and Rome. In 1908 he obtained from an excavation near Tyre, Syria, an interesting example of Etruscan art. It was the side of a terrocottas sarcophagus for the collection of ashes of the dead. The only other object in this country like it is a funeral urn in Columbia University. The period of the urn is said to be the fourth century B. C.

TEMPERATURE REPORT.

The temperature report from The State Trust Company today is as follows: 9 a. m., 64 degrees; 11 a. m., 70 degrees; 1 p. m., 72 degrees.

Going to build? See Saturday's Press.

The lost article that is of enough consequence to worry about is of enough consequence to advertise.

MOSQUITOES

will not annoy you if you use

Special MOSQUITO LOTION

an agreeable safeguard against the bites and annoyance of mosquitoes, gnats and other insects.

25c bottle.

Get a bottle and have comfort.

ONLY AT

SCHREINER BROS.
PRESCRIPTION DRUGGISTS.
Park Ave. and Second Street.

ORGANIZED 1875

NATIONAL BANKS HAVE A WONDERFUL RECORD

Since their organization was first authorized in 1865, National Banks have made a remarkable record, and they are recognized as important factors in usefulness to the people and sound business enterprise.

The City National Bank invites your Checking Account and desires to make its service increasingly valuable.

3% Interest Paid on Daily Balances of $500 and over, subject to check

CITY NATIONAL BANK
PLAINFIELD, N. J.

"W... ...ERICA?" IS THE ... IDEA BEHIND ... CAMP

By THOMAS R. SHIP.

Three facts about the Military Camp for Business and Professional *Men at Plattsburg, N. Y., hit you* right between the eyes. First, it is NOT a war move. Second, its main purpose is NOT to train men to be officers and, third, its men are NOT exclusively from the East.

The camp has a meaning to the nation, which few people seem to realize. While the idea was conceived only a few weeks ago, it has been in the subconscious minds of thoughtful, conservative men for a long time. It is that America must be awakened not only to its defenseless condition but to its need of "national discipline."

It took the Civil War to make the nation, but a new generation has grown up and there has been a slump in national discipline. We have become smug and self-satisfied. Even now treading on the very verge of a situation that might mean the complete overturning, if not the obliteration of everything that we as a nation and as individuals hold dear, WE ARE ASLEEP.

The big men in camp are anxious over this condition. They say that if the country could be shaken out of its complacency by some great orator *like Webster, it would be sufficient.* But no such man has arisen. Hence the camp at Plattsburg. There the learning of the drill manual, important in itself, is secondary to the big idea in the minds of the men who made the camp a possibility that America should wake up.

Robert Bacon, once Ambassador to France and former Secretary of State was a Plattsburg private until the record he made there advanced him to sergeant. He says he is there as a protest against conditions that permit our present unpreparedness. The men in the ranks whose names "mean something" are too many to attempt to record them. Company rosters read like pages of "Who's Who in America." For instance, there is Mayor Mitchel of New York, Dudley Field Malone, collector of the port of New York; Nelson O'Shaughnessy, formerly charge d'affaires in Mexico; Raymond P. Tenney of Pekin; George Wharton Pepper, famous Philadelphia lawyer; J. W. Pickering of Massachusetts; Willard Straight, of the J. P. Morgan firm; Richard Harding Davis; the Cabots and Bancrofts of Massachusetts; the Pages of North Carolina; the Roots and Roosevelts and Hamilton-Fishs, the *Morgans, the Pierreponts,* the Chanlers and the Iselins of New York; Haughton and Wheeler, the football stars, and the Poes; there are three nephews of Henry James, who recently renounced his American citizenship and men like G. F. Porter, of Chicago, and Murray Cobb and Bazil Miles, of Washington, and R. B. McClure, of Piedmont, Calif.; G. A. Dreyfous, of New Orleans; J. S. Miller, Jr., of Winnetka, Ill.; E. C. Starrett, of Sheldon, Ia.; H. L. George, of Pittsburg; J. H. Batchelor, of Kansas City, Mo.; Cleveland Mather, of Denver; W. M. Bullitt, of Louisville, Ky.; R. H. (Dick) Little, of Chicago, and others from everywhere.

General Leonard Wood and thirty other officers of the army are at the elbows of these prominent Americans, teaching them intricacies of the school of the soldier. And the men don't shirk. They are up at day break. They drill all day. They are learning by hard work the fallacy of the argument that America could raise an army over night.

JOINT WINNER WILL RECEIVE LOVING CUP

Additional Entries Made For the Feminine Athletic Meet Labor Day.

Following the course established in other cities of the State and country, the Recreation Committee in this city has scheduled an afternoon of feminine sports on the Parker Field, on Labor Day, to which an invitation is extended to every girl in the city, irrespective of her connection with any club or organization. She may enter individually or as a representative of some club. Although the meet is arranged primarily for the sake of the fun the girls will get out of the events, the Public Recreation Club has donated a handsome silver loving cup to the individual girl who scores the highest number of points, while smaller prizes will be offered in every event. The list of events is as follows: 50-yard dash, 50-yard back walk, running high and broad jump, standing high and broad jump, baseball and basketball throw, potato race and obstacle race. A baseball game between local business men and the doctors will immediately follow the events.

At a meeting of St. Mary's Social Club last evening the following young women entered their names: Misses Annie Murphy, May McAfee, Helen Hogan, Julia McCauley, Theresa McDonnell, Catherine McDonnell, Mary Donnelly, Jennie Higgins, Lillian McGarry and Margaret Gill.

The Misses Bertha Keller and Edith Jahn also filed their names, the former a valuable member of the North Plainfield High School basketball team, while the latter is a representative of the Scotch Plains girls who will compete with the locals.

Miss Lillian Lamson, supervisor of the event, will be at the Plainfield High School gymnasium this evening to receive any further entries. The regular Wednesday night swimming and gymnasium class will meet at that time also.

Make your Real Estate "ad" one which investors and home-hunters will investigate in their own interests.

PLANS COMPLETE FOR JUNIOR MEET

Entries Will Be Received Up to 11 o'Clock Tomorrow Morning.

All is in readiness for the big annual junior athletic meet which will be held at Parker Field tomorrow afternoon at 2 o'clock. Entries have not yet closed, contestants being able to register up until 11 o'clock tomorrow morning. The following events are on the program and much enthusiasm is sure to prevail when each is started: 100-yard dash (boys, 70-89 pounds); 100-yard dash (boys, 90-110 pounds); 100-yard dash (open); 220-yard dash (boys, 105 pounds and under); running broad jump (open); 440-yard run (open).

Supervisor George W. Wriston, who has charge of the meet, will have Ralph Runyon, the Pastime A. C. athlete, assisting him. Toothsome prizes will be awarded to the successful contestants in the various events, boxes of candy going to those who finish first and second in each of the contests.

As a grand climax to the afternoon's sports a baseball match between two Parker Field League teams will be played. Frank Mullin has charge of one of the teams, while Oscar Dilts is looking after the interests of the other combination.

Numbered among the many youths who take advantage of the athletic exercise afforded by the excellent facilities at this popular amusement centre are many who have already hung up athletic records. It is known that several of the boys are rivals for honors in many particular lines, and it is said that the disputes will all be settled tomorrow afternoon.

The meet will start at 2 o'clock sharp in order that the events may be finished in two hours, enabling boys who have newspaper routes to attend to their work.

One of the most pleasing features of the whole affair from the small boy's point of view is the fact that the winning baseball team will be taken down to the Ritz and given a round of ice cream. Should rain spoil the day's card the meet will take place at 10 o'clock Labor Day morning.

SPORT BRIEFS

Second day's play in the United State tennis championship tourney at Forest Hills, Long Island, started this morning at 10:30.

Frankie Burns knocked out Artie Edwards in the third round at the Wallace A. C. last night.

In the *one-mile time trial* at Brighton Beach Motordrome last night Arthur Chappelle clipped a fifth of a second from his own record for the distance. He covered the mile in 37 3-5 seconds.

At Empire City trot meet yesterday Peter Scott defeated the unbeaten Lee Axworthy in straight heats.

Tom Cowler and Jack Hemple will box ten rounds in the main event at the St. Nicholas A. C. tonight.

Under Lieutenant H. Ingram, head coach, sixty members of the new fourth class at Annapolis, took the field for football practice yesterday.

RECREATION NOTES

Entries for the girls' athletic meet will be received at the High School gym tonight.

The colored young men are to meet in the High School gym at 9 *o'clock this evening to organize* an athletic club Football, baseball, basketball and indoor gymnastics will be a part of the program.

Last evening the Zephers held their regular basketball practice. The members voted upon a representative team and also selected a second team for the winter public games. The first game will be played some time in October. Arrangements are being made to bring several out-of-town teams here this season. If the Zephers continue their good work at practice there wont be a team in New Jersey that can rival them.

The Ladies' Aid Society of St. Peter's Lutheran church will hold their monthly meeting at the residence of Mrs. August Dresselt, on Terrill road, on Thursday, September 2, at 2:30 p. m.

Miss Detroit, Winner of Gold Cup, Is Not the Fastest Motorboat In Country.

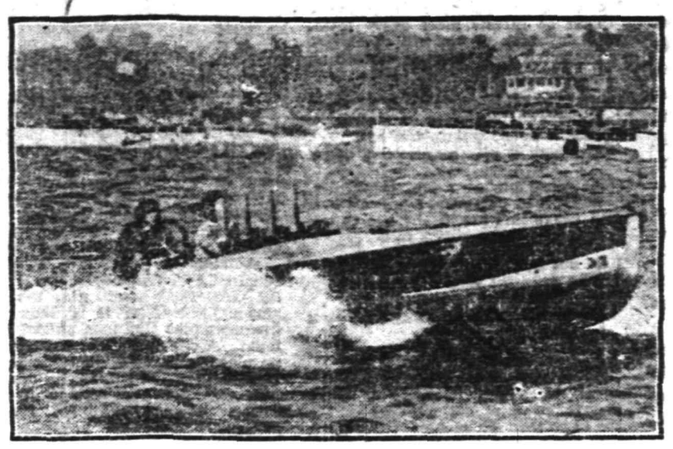

Photo by American Press Association.

MOTORBOAT enthusiasts are still talking over the big carnival held recently on the waters of Manhasset bay, New York. Although Miss Detroit captured the American Power Boat association's gold challenge cup, the blue ribbon prize for high speed motorboats, the Tech. Jr., which finished third in the race, is the fastest boat in the country. The day after Miss Detroit won the final leg for the gold cup the Tech. Jr., fairly flying over the smooth waters, covered the mile in 1 minute and 16 seconds. The reason the Tech. Jr. did not make a better showing in the cup finals was that she was unable to make the turns.

RING'S CLEVEREST BOXERS TO MEET

McFarland and Gibbons Ready For Ten Round Clash.

BOUT TO COST FORTUNE.

Promoter to Spend $40,000 on Staging the Bout—Battle Between the Two Should Be the Climax of Their Careers if Men Do Their Best.

When Packey McFarland and Mike Gibbons meet in a New York ring on Sept. 11, two of the most scientific boxers of modern times will face each other. What will be the outcome? Will the public, whose patronage makes such contests possible, witness a decisive victory, or will these two masters of the art of self defense just trail along for ten rounds in a strategic fashion? In no other athletic pastime or the matching of strength and skill, man to man, would such a doubt exist. Their ring records, and particularly their latter day exhibitions, caused the question to be asked. The contest should be the climax of their respective careers. They will be up for public judgment, and neither can afford to relax for a moment. If he does and makes a weak effort he will be forced *to retire from the ring, and* the stain will remain on his record as long as he lives. There is a governing body in all branches of sports in America excepting boxing. Violations of set rules are promptly punished. In the case of McFarland and Gibbons it is purely a question of honor. They can prove to the world at large whether they have entered into a pact to box ten rounds and do their best to win in a decisive manner or whether they have merely conspired to give a "scientific exhibition" for points.

Purse Is a Record One.

The purse is the largest ever offered for a ten round contest in the history of the sport in this or any other country. The promoter is no philanthropist. Neither is he in the business for his health. He expects to take the amount of the purse and a substantial sum besides at the gate. The public will make this possible. McFarland and Gibbons have each deposited $2,500 to guarantee weight and appearance. Now, would it not be a good idea for the promoter to insist that this money should also go for the faithful performance of their contract? He is obliged to deposit more than $30,000 before the men step into the ring to insure his part of the contract, and as a protection to the public the two men who are *to reap the greatest financial benefit* should be made to do their share of protection.

With the match on the tongues of the pugilistic fans throughout the country, the question is asked:

"Will McFarland make good?"

That question is a natural one, but there is only one way in which it can be answered, and that is by actual combat. Packey has agreed to take the chance that finding out entails, and when the fact is taken into consideration that the Chicago boy has not fought a battle for one year and nine months there will be found numbered among those who do not think well of *his chances a formidable array of fans.*

Packey Not Same Master.

The Packey McFarland of today, regardless of all talk to the contrary, does not present the same appearance of the Packey McFarland of lightweight days. He is not the sleek speed marvel of three or four years ago, and he admits that he is burdened with considerably more avoirdupois than he carried a couple of years ago when he stepped out of the ring after making the assertion that he was through with the game. That admission, however, isn't at all necessary, for one peek at Packey's round face and bulging neck is sufficient evidence of the fact.

"Packey is young, and he hasn't been out of the game long enough to have gone back," said a fight manager the other day. "Besides that, he isn't the kind of boy who dissipates, so a matter of a little less than two years of ring idleness isn't going to hurt him in the least. Perhaps that long rest will be of great benefit to him, for it will eliminate the chance of his becoming stale in training. He should be just as speedy as he ever was, and in batting at the feather weight he is simply meeting his opponent on even terms."

Absence From Ring Hurtful.

That way of looking at the approaching battle is not shared by a great many followers of the game, for the general view taken is that the former stockyards miller will find that his absence from the ring has done damage. Packey may let loose at that same fast clip in his training and even in his work with his sparring partners he may be able to display all the cleverness that made him famous. He may think that he is just as good as he was before he quit a couple of years ago, but the wise birds of the ring are going to be careful how they lay their money. They are not going to place it on reports from the training camp.

Anyone who knows Mike Gibbons and his ring ability will not hesitate to give McFarland full credit for being game enough to take the battle that he has signed for, regardless of the fact that the main reason for his doing so is the big bank of coin that the Brighton Beach sporting club of New York has guaranteed.

Gibbons Hardest Opponent.

In the "phantom" he will stack up against the toughest man that he ever was called on to meet. He will find Gibbons a master hand at his own game of self defense. He will find Mike slipping his head so fast that many of the well intended lefts and rights will miss the spot for which they were aimed; but, of more importance than this, he will discover that the man from the stockyards carries a stinging punch in both hands.

Any effort to compare the two boys in hitting power must be made from past performances, which in this case is nearly worthless, for in their previous battles they fought in different classes. But if one may judge from glancing over the "dope" books it would seem that Gibbons is by far the harder hitter. Mike's record is well sprinkled with the "K. O." sign.

If there is any one person who realizes what tough game Packey is going to meet that boy is McFarland himself, and he is going to prepare himself with care to meet the test. No ring man of past or present ever had more confidence in himself than *Packey McFarland, and in meeting* Gibbons the Chicago boy isn't figuring on making a losing fight by a long ways.

With these master hands in action one of the greatest mills in years should be staged. It will be a bout *worth going many miles to see.*

NEW HIGH JUMP WONDER.

Eighteen-year-old Schoolboy Now Clearing Six Feet Consistently.

California is grooming another high jumper to take the place of George Horine and Eddie Beeson when the spring has departed from the legs of the latter pair.

The new leaping prodigy is Ira Jacobs, an eighteen-year-old schoolboy, who is clearing better than six feet consistently and with little effort.

Shafer Takes Up Golf.

Arthur Shafer, former third baseman of the New York Nationals and hero of the "pink note" episode, has taken to golf. Shafer won the spring handicap tournament of the Los Angeles Country club and may be expected to issue a challenge to Christy Mathewson and Umpire Bill Klem in the near future.

A classified advertisement is a "peace-scout," and will report to you promptly what are your opportunities for work, or for selling.

AMUSEMENTS. AMUSEMENTS.

Plainfield Theatre

TOMORROW NIGHT
RETURN OF LAST SEASON'S BIGGEST HIT
7 Keys To Baldpate
PRICES $1.50, $1.00, 75c, 50c, 25c

Saturday, Sept. 4
MATINEE AND NIGHT
ARTHUR HAMMERSTEIN
OFFERS THE ZENITH OF MUSICAL JOLLITY

HIGH JINKS

Book and Lyrics by Otto Hauerbach Music by Rudolf Friml
Authors of "The Firefly"

A RIANT, RESPLENDENT REVELRY OF LIFE, COLOR, GAYETY AND ENTRANCING MELODY

PRICES: Mat., $1.00, 75c, 50c, 25c; Night, $1.50, $1.00, 75c, 50c, 25c
SEATS NOW ON SALE

LABOR DAY, SEPT. 6
MATINEE AND NIGHT

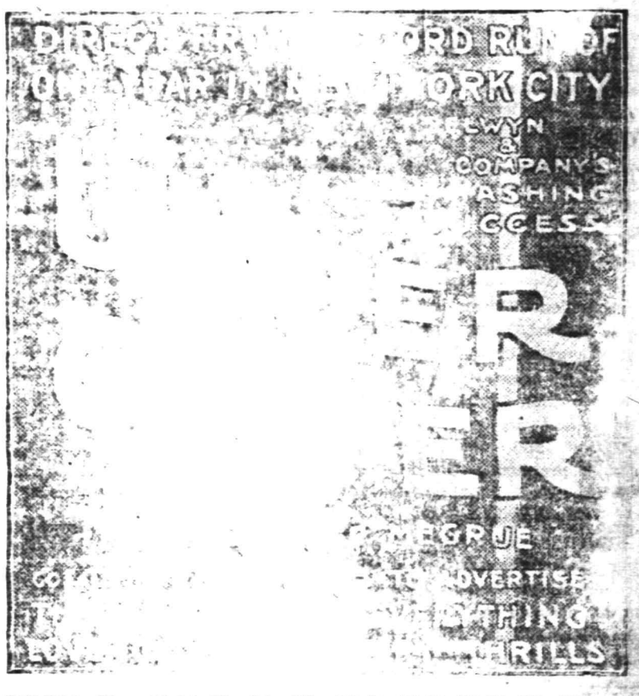

PRICES—Mat., $1.00, 75c, 50c, 25c; Night, $1.50, $1.00, 75c, 50c, 25c
SEATS NOW ON SALE

How to Keep Our City Moving

We must keep moving. A city booms only so long as its manufacturers and merchants keep moving. The wheels of every line of endeavor must be kept turning if the city is going to develop, and what is of deeper concern than the wheels of Plainfield kept turning?

Should every one who has the interest of Plainfield close at heart buy goods from our merchants, the benefits all around can easily be seen. Thousands of dollars that would otherwise go out of the city will be kept circulating here and contribute a big share towards making a bigger and busier Plainfield.

A dollar spent at home will keep that dollar at home and all will share in the profits.

Patronize Plainfield Merchants, Craftsmen and Mechanics.

PLAINFIELD BUSINESS MEN'S ASS'N
P. O. Box 575, Plainfield, N. J.

A day wasted in your classified advertising campaign for work is a real loss.

FIRE STRAIGHT AT YOUR TARGET with your classified "ad," and you'll score more hits than misses!

Few classified advertising tasks are easier to accomplish than the renting of desirable property.

Make a little journey today—in answer to one of today's classified advertisements and, thus, make it a "lucky day" for yourself.

DETERMINED classified advertisers always win; and sometimes, even the timid, try-it-once people win, too.

If "To Let" advertisements did not, in the great majority of cases, bring results, there would be no such advertisements printed. They would become obsolete.

Plainfield Daily Press

LESLIE R. FORT.....Managing Editor

Published Daily except Sunday, by the PLAINFIELD PRESS COMPANY, 105 North Avenue.

Entered at the Plainfield, N. J., Postoffice as Second Class Mail Matter.

TELEPHONE PLAINFIELD 1300.
Private Branch Exchange connecting all departments.

Two cents a copy. Ten cents a week. $5.00 a year in advance. Delivered by carrier or by mail. No extra charge for papers mailed to points in the U. S. and Canada.
Any subscriber failing to receive a single issue will confer a favor by notifying the business office.
Advertising rates mailed on application.
Copy for change of Advertisement to ensure change for same day must be at the office by 9:00 a. m.

Plainfield, N. J., Sept. 1, 1915.

SEPT. 1ST IN HISTORY.

1611—Henry Hudson's crew, who had mutinied and put him and his son adrift in an open boat, were rescued in a wretched condition. They were starving, and met with fearful retribution for their deed.

1620—Pilgrims set sail from Plymouth, England, in the Mayflower for America.

1651—Dundee, Scotland, taken by storm; 800 men and 200 women were slaughtered.

1715—Death of Louis XIV. of France, patron of the arts and learning, but whose reign was filled with weakening influences.

1779—French fleet under Count d' Estaing, captured British ship Experiment, off Charleston, S. C.

1807—Aaron Burr acquitted of high treason at Richmond, Va.

1838—Died, William Clarke, explorer of the Far West, and Governor of Missouri.

1851—The railroad between Petrograd and Moscow, in Russia, was opened.

1870—Prussians began attacks on French near Sedan, where later the French were decisively defeated.

1914—The War:
St. Petersburg changed to "Petrograd" by royal decree of the Czar.
Germans defeated the Russians at Allenstein, East Prussia.

TIMES ARE CHANGING.

President Wilson has unquestionably pleased the majority of the men of all parties by his clear-headed, patient and conservative handling of the situation brought about by the European war, with its many perplexities and practically unprecedented problems. That he will be the candidate of his party next year is a foregone conclusion.

There may be a considerable number of Jeffersonian Democrats left even in these changeful times, but it is not possible to count among them President Wilson. He stands essentially if not nominally, for the continuing expansion of the Federal power beyond the original constitutional limits, and this is the very antithesis of Jeffersonian Democracy.

The Jeffersonian ideal was a confederation of States, with a general government at Washington restricted to certain delegated powers; but the Wilson administration, like the Republican administrations preceding it, has forwarded the long-continuing expansion of the Federal power at the expense of the States. Jefferson held that the country is governed best that is governed least, but the Wilson administration, also like its recent predecessors, has taken the modern trend toward a multiplicity of laws, and more and more has the arm of Federal authority been reaching out in every direction. Perhaps the most remarkable part of it all has been the eager applause of Democrats who appear to have forgotten the old distinctive doctrines of their party.

President Wilson on the other hand is Jeffersonian in his expressed desire to stand for the masses of the people against the so-called "princes of privilege." This and the eagerness to secure reform legislation, it would appear, have caused Democrats to overlook the more distinctive doctrinals of their party. To the old-fashioned Democrat, who does keep these doctrinals in mind and who believes in them, the processes at Washington in recent times have suggested the policy of cutting off the head in order to cure a pimple on the face, but to the younger and more progressive members of the party the President's course is entirely satisfactory.

OUR NAVAL GUNS.

Secretary Daniels told the Governors in conference last week that naval guns now being mounted for our service will "shoot further, shoot straighter and hit harder than any naval gun now in use by a European country."

In the Queen Elizabeth the British have a dreadnought carrying 15-inch guns which are larger than any the United States is putting on any of its battleships built or building, but our naval officers hold that the best American dreadnought armed with 14-inch guns is more than a match for the British vessel. They point to the naval axiom that a ship should mount the smallest guns that will pierce the enemy's armor at the maximum probable fighting range. They assert that the 14-inch guns of the Pennsylvania will pierce the maximum armor afloat at 12,000 yards, and that the Queen Elizabeth's 15-inch guns will do little more than that.

According to Secretary Daniels, the 14-inch guns on the Pennsylvania will range a little farther than the 15-inch guns on the Queen Elizabeth, and their "flatter trajection" gives them increased probability of hitting. Moreover, the Pennsylvania mounts twelve guns to the Queen Elizabeth's eight, giving an increase of 50 per cent. in the volume of our fire over the British. Owing to this increased probability of hitting and greater volume of fire, it is estimated that the number of blows delivered by the American ship in a given time will exceed those given by the British 70 per cent. It is admitted that the bursting effect of the 15-inch shell will be greater, but it is contended that the destruction caused by the 14-inch shell will be quite sufficient for the purpose.

Some of these points may not be entirely clear and convincing outside the limited circle of experts, but nobody will question the advantage of a greater number of guns or the desirability of delivering seventeen hits to ten of the enemy, provided the hits are made effective by guns powerful enough to serve the purpose.

Of course our naval experts have most carefully investigated before deciding that twelve 14-inch guns are more destructive than eight 15-inch guns, and their optimism and air of certainty tend to inspire confidence, but they and the heads of other navies will probably be better informed as to big gun ranges and armor penetration after the present war is over. Meanwhile our experts must decide these matters to the best of their ability.

REV. JOHN Y. BROEK TO MAKE ADDRESS

Will Tell of Home Department Work at Jubilee Sunday-school Gathering.

The jubilee convention of the Middlesex County Sunday-school Association will be held in the First Methodist church, George and Liberty street, New Brunswick, on Thursday, September 9. The morning session will begin at 9:45. At 10:40 Rev. John Y. Broek, pastor of the Trinity Reformed church, this city, will address the conference on the home department. He will be assisted in the departmental conference by Rev. S. V. Robinson, county superintendent. The afternoon session will begin at 2 o'clock and conclude at 6:15, at which time supper will be served. At 7:45 the evening session will start and finish at 9:10.

The New Jersey Sunday-school Association is a union of Protestant Evangelical Sunday-schools of New Jersey for mutual improvement in the religious training of children and the childlike. Through its inspiration and guidance eight hundred people throughout the State are directing departments of work, gathering significant facts, planning conventions, visiting Sunday-schools, speaking at meetings, suggesting improvements, and all for the love of the work. The convention church is located at George street, at the corner of Liberty street, opposite the soldiers' monument, New Brunswick, and is four squares from the trolley station and five minutes from the Pennsylvania Railroad station.

BONNIE BURN REPORT.

The report of the superintendent of Bonnie Burn Sanatorium shows that on August 1 there were present 123 patients, 81 men and 42 women. Fifteen patients were admitted during the month, eleven men and four women. These were classified as follows: Incipient, none; moderately advanced, eight; far advanced, seven. The largest number present during the month has been 124; smallest number, 119; daily average, 121.6.

That funny fellow scoop is on the classified page.

Don't forget that classified advertisements must be in by noon on Saturdays.

Off Agin, On Agin

STRICKLAND W. GILLILAN

Speaking Of Us

We scorn the plenteous rubberneck
That so infests most every town.
Who any task of his will check
To watch men tearing something down.

He'll stop (this gutta-percha lad)
And stand for hours at a time
To see a house put to the bad,
Although it gets him ne'er a dime.

He'll cease his own job, cheerfully,
When men put props against a wall
And heave and heave—he *has* to see
It topple to its dusty fall.

I do not like such men as he;
Who so infest each little town—
Unless he's short, I cannot see
Those workmen tearing something down!

Too Hard Work

We admire the hero of a popular novel, all right, but we shouldn't like to swap places with him. He has to go through such oodles of hard luck before the story turns out right.

The Buggy Ride

The head bookkeeper stopped in his perusal of the traveling man's expense account, looked again at a couple of items, crawled down from his high stool and went to the boss.

After consultation, the traveling man in question was caught on the long distance, and asked:

"Why did you charge us up with sleeping-car fare and a buggy-ride that same night?"

"Because," answered the grip-knight, "that's what the ride in the Pullman was. Something bit me like Sam Hill in my berth."

Finnigin Filosofy

Most av th' wurrld's restin' is done by people that ain't done enough t' git tired!

How It Works Out

How can Titewad afford to hire men to reduce the size of his storeroom?

He is hiring them with the money he saved last year by not advertising.

Popular Conception of Wisdom

"Who is the smartest man in your town, George?"

"Our preacher. He talks as plain as anybody, but y' can't understand a durn thing he's talkin' about."

The Real Case

He's not appreciated by his friends—
This guy declares when he would borrow pelf.
The real trouble is, the fellow tends
To quite too much appreciate himself.

An Unbiased Opinion

Somebody from Dayton, O., writes to ask us if we believe in seeing America first.

We do. Some of us have to. If America had seen some of us first she'd have managed to lock the door and lose the key and be not at home.

Such A Disposition!

"Talk about women's equal rights!" snorted the Mean Old Thing. "What man would dare appear in public, dressed in a pair of galluses above the waist and a winder curtain below!"

Rightly Named

They named the cur a watch-dog—
He was skinny as could be;
And spiritless as anything
That anyone might see.

But yet they named him watch-dog,
And the name still firmly sticks.
He's surely a thin model,
And most drefful full of ticks.

Then Something Happened

We can't always keep our temper. We won't tell what we said when we got this "joke" by mail:

"Isn't it true that the smarter the child the less obedient he is? Haven't you always heard that 'it's a wise child that noes its own father'?"

Poverty And Dogs

A friend in South Carolina sends us the news that Sute Yancy has sold four of his dogs. Since his Aunt Sally's legacy put them in so much better circumstances, naturally they had to dispose of some of the hounds.

The Young Lady Across The Way

The young lady across the way says her friend in the newspaper business must be getting a lot of practice in all kinds of writing now as he told her that one of the men was away on his vacation and he had to get out all the miscellany himself.

HEALTH TALKS

by WILLIAM BRADY, M.D.

Delirium Tremens

THE other day a news item told of a case of delirium tremens in a city lock-up, and described how the physician employed by the city instructed the police to turn the hose on the prisoner whenever he misbehaved. That prisoner, or his relatives, ought to obtain handsome damages from the city that perpetrates such criminal malpractice.

Delirium tremens, like hysterical seizures, is a disease deserving careful treatment and not inhuman abuse. Indeed it is a very fatal disease under the most skilful treatment. A city lock-up or a jail cell is no place for such a man; no matter what caused his illness, he deserves humane, intelligent care in an institution properly equipped for the purpose. There are hospitals that object to the trouble of caring for such cases, but not public hospitals; the little, one-horse institution, catering to the easy cases, is usually averse to receiving a case that demands much nursing.

Patients with delirium tremens die of "wet brain"—edema or dropsy of the brain, due to a steadily increasing weakness of the heart and circulation. Obviously a police guard, or a cheap, political police surgeon who consents to assume unreasonable responsibilities for the sake of his job, cannot recognize the approach of this serious brain involvement—and so many a poor fellow succumbs in a cell who might have been saved and cured of his craving if he had been given a fighting chance.

Another danger ever present in cases of delirium tremens is the development of sudden edema of the lungs, or rapid filling of the air spaces with fluid, which causes asphyxiation and death in a few hours if not detected and treated in time. And of course pneumonia is the drinker's favorite mode of exit.

In this day of enlightenment a public official who permits a prisoner to remain in a cell under such circumstances should be made to feel the full responsibility for his culpable negligence, and it makes no difference whether the prisoner is a low-down loafer or one of the high fliers of the town.

QUESTIONS AND ANSWERS

Wanted: Facts About Snoring

Turning the tables, we would be grateful to any readers who may enlighten us upon the *modus operandi* of snoring. Will not a few wives whose husbands indulge in this pastime endeavor, experimentally, in the interest of science, to ascertain whether gently pinching the nostrils so as to enforce mouth breathing stops the snoring. Try it, please, and, if able to write next morning, report the result. Your contribution will receive due credit in the paper.

Best Kind of Hair Brush

What kind of hair brush is best?

Answer—If one has dandruff, a brush that can be washed or otherwise sterilized frequently—as frequently as the head is shampooed—is best. Long, flexible, genuine pig bristles. A good brush to stimulate the scalp is the Hughes Ideal brush, which has bristles implanted in a pneumatic base. It permits vigorous brushing without scratching or injuring the scalp.

Prescription For Morning Malaise

Can you suggest anything to prevent or relieve morning malaise—that miserable, headachy, dull, irritable, mean feeling one wakes with, though in fairly good health?

Answer—The surest cure for this form of toxemia is a bed in the open air. Build a porch bedroom. An open bedroom window wont do.

What Is a Delusion?

Please explain precisely what a delusion is.

Answer—It is a faulty belief concerning a subject capable of demonstration, out of which the individual cannot be reasoned for the time being. The rising of the sun, for instance.

Dr. Brady will answer all questions pertaining to Health. If your question is of general interest it will be answered through these columns; if not it will be answered personally if stamped, addressed envelope is enclosed. Dr. Brady will not prescribe for individual cases or make diagnoses. Address all letters to Dr. William Brady, care of this newspaper.

Vest Pocket Essays

by GEORGE FITCH

GETTING OUTDOORS

GETTING out doors has become the great American remedy for everything, including business and the fox trot.

America contains more outdoors than almost any nation. If all the citizens of the United States were to get outdoors at once they would have to talk with each other through megaphones. It is possible for almost every free-born American to go outdoors at no expense at all and breathe in huge quantities of ozone and good spirits.

Ozone clears the brain, strengthens the legs, improves the digestion, rectifies the temper and makes one more particular about voting for the right candidate. After a man has spent a couple of years outdoors he is usually a philosopher who ignores the high cost of living and cannot wait to quarrel with the waiter before eating his meals.

Many people spend vast sums in getting outdoors. By taking a wad of bills as thick as an automobile tire one may travel to a very superior brand of outdoors in Alaska or other secluded sections. However, it is not necessary to do this. The outdoors around home may be slightly tinctured with coal smoke and profanity, but it is good enough for all practical purposes.

By walking home at night instead of doing a sardine sketch in the subway the citizen of seething New York can acquire a larger chest measure and a superb indifference to the toughness of chuck steak, to say nothing of a good knowledge of architecture.

By cultivating a garden as large as three $100 Turkish rugs the citizen of Chicago can accomplish results which would cost $500 to obtain in a

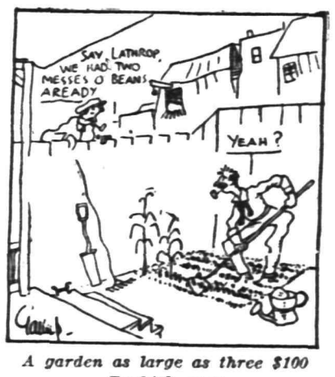

A garden as large as three $100 Turkish rugs

log camp in Nova Scotia and can also help put a crimp in the vegetable trust.

By sleeping on an upstairs porch in Philadelphia a citizen may inhale so much outdoors at no expense at all except for mosquito netting that the undertaker will give him up in disgust and fall back upon the automobile racers for support.

Outdoors is about the only free thing left in this country except advice and the wise citizen will grab his share wherever he can find it.

Views Of The Press

A Hymn Of Hate

THE following parody of the German "Hymn of Hate" appears in the Toronto *Daily Star*, with "no apologies to Herr Lissauer":

Carrots or beets we hate them not,
We love them not, we hate them not.
Of all the things that land on our plate
There's only one that we loathe and hate;
We love a hundred, we hate but one,
And that we'll hate till kingdom come—Sauerkraut.

It's known to you all, it's known to you all,
Pilgrims on this terrestrial ball;
Full of vinegar in distress,
Making a most unsavory mess.
Come, let us stand in our eating-place,
An oath to swear to, face to face;
An oath of bronze no wind can shake,
An oath for all sons of guns to take.
We will never forego our hate;
We have all but a single hate.
We love as one, we hate as one,
And we'll hate that dish if we do it alone—Sauerkraut.

Wienerwurst, leberwurst, lager beer,
Many a time have given us cheer;
Not so bad if made just right;
Bad to take going to bed at night:
Better by far to lunch in—"The Day."
Then there won't be the devil to pay.
But you we hate with a lasting hate;
We will never forego our hate;
Hate of the stomach and hate of the tongue,
Hate of the senses every one,
Hate of millions who've choked it down;
Hate of the country and hate of the town.
We love a thousand; we hate but one,
And that we'll hate with hate of Hun—Sauerkraut.

CARTOONS OF THE DAY

PRIDE BEFORE THE FALL

William Senior—"There will be no winter campaign. The war will end in October."
William Junior—"Poor father! He says that every year."
—Bernard Partridge in *London Punch*

The PEOPLE'S LEGAL FRIEND

by E. R. BRANSON

Kansas Law Is Binding

Q. I reside in Illinois, but own some land in Kansas. I understand that there is some question, under the laws of Kansas, concerning my title. If so, am I bound by the laws of Kansas? A. Yes.

A Question Of Insanity

Q. Two men made a contract with each other. Afterward, it was found that one of them was partially insane at the time. Is the contract good?

A. The contract will be valid if it can be shown that this man had sufficient mental capacity to enable him to transact business affairs and to enable him to comprehend the nature of the transaction in question.

He Tried To Put One Over

Q. A neighbor of mine sold some goods to another man. Later on, my neighbor discovered that fraud had entered into the deal, on the part of this second man. What can the first man do about it?

A. If he acts promptly, he may rescind the bargain and recover the property, providing it is still in the hands of the second man.

Those Irresponsible Infants

Q. A boy, seventeen years old, residing in my city, engaged a building contractor to erect a building on some land belonging to the boy. After the work had been finished, the youth failed to pay for it, and has persistently refused to pay. Would you advise a suit against him?

A. No. He has the privilege of refusing to be bound by this agreement.

Not Unless He Was Hired For It

Q. A business man of my acquaintance took a certain man into his employ. The employee later attacked another fellow and beat him. Will the employer be liable?

A. He will be liable if the attack was made in the usual and ordinary course of the employment; otherwise, not.

Marriage Laws In Different States

Q. Where a man and a woman, who are residents of the same state, marry and subsequently go to another state to live, and the marriage is void by the laws of the second state, is the marriage good?

A. It is the general rule that, where a marriage is valid in the state in which it is solemnized it will be valid everywhere. The statutes in particular states, however, sometimes change this rule.

Payment For Services

Q. A friend of mine made an agreement with an official of the city in which he lives and, in consequence of this agreement, did certain work for the city. Later, it was said that the city had no right to make a contract of this particular sort. Will my friend be entitled to get his pay?

A. He will not be entitled to receive it if the city really possessed no power to make a contract of this kind.

Father Is Not Responsible

Q. My son left my home against my will and went to another town. The boy is sixteen years old. While there, he went to a tailor's and ordered a suit of clothes. After the suit was finished, he accepted it, but, I understand, has not paid for it. The tailor asked him for the money, so I am told, but the boy had no money and was unable to pay. The tailor is now threatening to sue me for this bill. Could I be compelled to pay? A. No.

When The Jury Disagree

Q. Where a man is indicted for a crime and placed on trial, and the jury fails to agree, may he be tried again? A. Yes.

Pepper Talks

By GEORGE MATTHEW ADAMS

—But

Of all the useless word barriers ever coined—"But" takes precedence. Grammarians call it an Adversative Conjunction. It is all of this and more. When put to work and into life, it typifies Obstruction and Inaction.

Here's the way it works: I feel fine—But. Everything is all right—But. I would have accomplished a lot I set out to do—But. I'll do it—But. Like a wet blanket, like a slap in the face—"But" seeks to dampen the very ardor of one's soul and to squeeze out the last full drop of Hope and Endeavor inside one's heart.

Muster the forces of your character and dismiss—"But" from your service. Just drop it—that's all. Here's the way it will work then: I feel fine. Everything is all right. I will accomplish a lot I set out to do. I'll DO it.

Failure is the father of —"But." Success and Achievement never heard of the word. If you have ever heard of it—forget it—without delay.

SnapShots

By Jay E. House

Living at a boarding house affects a man in the same way teaching school affects a woman. At the end of three years he begins to show it.

The bride who rode up-town yesterday in a carriage should have kissed it good-bye. It probably was the last time she will ever see one.

After a man has attended a ball game he finds it hard to realize that there was a time when there were only two jackasses in the world.

The first year of married life is devoted to experiments by both husband and wife, the experiments being prompted by a desire to learn who is boss.

If a woman is tolerably worthless some man will think a lot of her. If she is wholly worthless there will be half a dozen men hanging around her.

After you have once watched a man mow your lawn you know why he is mowing lawns for a living.

Every woman who entertains gives "receptions." But no woman ever speaks of a "reception" except to make fun of it.

Current Poetry

Geese

When folk do silly, foolish things,
Then people laugh and cry:
"Why, they are geese!" and yet, you know,
I often wonder why.
For geese are stately, queenly birds,
Too grave to fly or sing;
And I have never seen a goose
That did a foolish thing.

An ostrich has been famed in jokes,
Because he hides his head;
And chickens run across the road,
'Neath cars that leave them dead—
But geese—they walk with solemn grace;
They seldom shriek or call;
Perhaps you'd like, for all folk say,
To be one after all!

—*Christian Herald.*

"That is the earth."

Daddy's Bedtime Story — The Child In the Moon.

"I HAVE no doubt you kiddies have wondered a lot about the man in the moon," said daddy, "but have you ever thought about the child in the moon?"

"Why, no!" exclaimed the children. "Is there a child in the moon?"

"Well," replied daddy, with a smile, "just to make a story we are going to pretend that there is, because what would the man in the moon do without his child? You may be sure that he would be pretty lonely.

"Of course you cannot see this child in the moon, for the man in the moon is so large and casts such a shadow that the child is rather eclipsed by him. He hides behind his father's shadow, though I rather doubt that he likes this very much."

"How about the moon child's mamma, daddy?" asked Evelyn.

"Oh," replied daddy, "the mamma is the moon herself! They call her Luna, you know. So the family consists of Mrs. Luna, her husband, who is the man in the moon, and their moon child, whom I imagine is a little boy. And there are no other people up in the moon, though it is believed by scientists that once it held lots of other folks like our earth. There are just these three, and they are obliged to spend their time as best they can, especially as they have all the time there is.

"Mrs. Luna and her husband, the man in the moon, have grown quite used to being up there all alone, but the moon child, like most children, I fancy, without other kiddies to play with, grows quite lonesome.

"Let us listen to his little wailing voice asking his daddy an old, old question that he asks quite often through the long years.

"'Daddy,' asks the moon child, 'what's that funny little globe down there, whirling around, all covered with land and water and with the funny little things in the water and the little bits of dots hurrying around on the earth?'

"'Oh,' explains the man in the moon, 'I've told you that so often! That is the earth upon which people live, ever so many, and children like yourself, and the little things in the water are ships upon which the people sail.'

"'Daddy,' begs the little moon child, 'why can't I slide down to the earth on a moonbeam and play with the little children down there? I'm lonesome.'

"'Hush your nonsense!' the man in the moon tells him. 'You are so big that you would crush those poor little children all to pieces. Besides, you are so heavy that a moonbeam would break under you, and then where would you be? You stay right where you are, child.'

"So, kiddies, the little moon child has to stay right where he is, which is just as well, since he is so big and cannot play with earth children anyway."

Glimpses of Married Life

BY MRS. EVA LEONARD

Dear Nell: I told you of our plan to keep people from knowing we are bride and groom and of course you are interested to know how the scheme worked out. We could not escape rice and old shoes and beribboned baggage at Detroit, of course, but as we took the night boat for Cleveland we had ample time to shake the rice and chuck the ribbon before we landed, and the most rigorous inspection would have failed to detect any bridal symptoms. At Cleveland we took the train east and landed after protracted ridding in this dear little Maine coast town. The hotel is small and there are no society people here, to my inexpressible delight. Pursuant to our old married people role, I began to talk of "little Hal" as if he was my own boy for whom my heart yearned. An inquisitive neighbor who was crocheting on the porch asked, "Is Hal your little boy?"

"He's a very dear little boy," I parried, "and I wish I had hold of him this minute."

I heard the doctor smothering a laugh, and turning my back on him in order to be able to keep my face straight I began examining the pattern she was crocheting.

"How many children have you?" I asked, hoping by getting her started on her own darlings to keep the conversation off my own affairs, but, bless you, she was an old maid. By persistent probing I dug up some nephews and nieces for her to talk about. When they showed signs of being threadbare I suggested to the doctor that we walk on the beach.

How I love this wild, rocky coast, with the sea stretching away so blue, so green or so gray—according to the light—dotted with the white sails and rocky isles, and the shouting billows that rush in glee on the rocks. All the world is ablaze with glory and beauty. But I meander; this is not my story.

We stayed long on the moonlit shore, leaning against a friendly rock and talking rarely. There are silences more eloquent than any words. When we returned the verandah was vacant, as I hoped it would be. The doctor smoked on the wind-swept porch the next morning, and I sat at the other end by the crocheting woman. I heard him say, "Yes, Hal is one of my boys."

"How many children have you?" inquired my neighbor.

I was panicky at once. What if the doctor had given a number and mine should not agree with his.

"I hardly know sometimes whether I have four or forty; healthy children are so noisy. Excuse me, please." I rushed over to where the doctor sat smoking. "How many children did you say you had?" I whispered.

"I think it was a hundred and fifty last time I counted." There was a merry twinkle in his eye. "I've been practicing eight years."

No help there. So I settled on four, my sister's three and your one. They all belong to me; I love them so dearly. When I sat down again I launched into a description of my children and their diseases. I described Hal's spasm and what I did for him and told of little Marjorie's whooping cough. In a lull in the conversation, the doctor's voice floated serenely over. He was saying:

"No, my children have been remarkably healthy. I've never had to call a doctor for them."

The old maid looked suspiciously at me, and I reddened horribly. "He doesn't tell that he is a doctor himself," I said in an aside. "He wanted to forget all business on this trip." So the day was saved.

I coached him as to the number of children and the diseases that had laid them low, after we went to our room. It's very exciting to act a part all the time. I plan every day the things we will do together when we get home in Fairport. Kiss "my boy" for me and remember me to Dick. The doctor is not here to send any messages.

Lovingly, OLIVE.

NEW JERSEY CENTRAL

TRAINS LEAVE PLAINFIELD.

For New York—2.10, 3.41, 5.08, 5.40, (5.52 except holidays), 6.27, 6.55, 7.22, (7.26 except holidays), 7.41, 7.44, (7.55 except holidays), 7.58, 8.12, 8.30 (except holidays), 8.36, 8.42, 8.59, 9.29, 9.53, 10.26, 11.27, 12.12 p. m.; 12.34, 12.58, 1.49, 2.13, 2.20, 2.39, 2.55, 3.11, 4.01, 4.13, 4.36, 5.39, 6.25, 6.47, 7.41, 8.27, 9.27, 9.30, 10.15, 10.36, 11.43 p. m. Sunday—2.10, 3.41, 5.40, 7.23, 7.58, 8.52, 9.34, 9.40, 10.37, 12.12 p. m., 12.39, 12.58, 1.17, 2.09, 2.15, 2.55, 3.17, 4.29, 5.34, 6.57, 7.14, 8.13, 8.27, 8.35, 9.27, 10.36 p. m.

For Newark—5.08, 6.27, 6.55, (7.05 through train to Newark), 7.41, 8.36, 9.29, 10.26, 11.27 a. m., 12.34, 12.58, 1.49, 2.13, 2.39, 3.11, 4.13, 4.36, 5.39, 6.25, 6.47, 7.41, 8.27, 9.30, 10.36 p. m. Sunday—7.23, 8.52, 9.34, 10.37 a. m., 12.39, 12.58, 1.17, 2.09, 2.55, 3.17, 4.29, 5.34, 7.14, 8.13, 8.35, 8.39, 9.27, 10.54 p. m.

For Easton, Bethlehem, Allentown and Mauch Chunk—5.18, *8.20, 9.44, 11.27 a. m., 2.00, 2.26, 5.24, 5.44 (6.59 to Easton) p. m. Sunday—5.19, *9.44, 10.57 a. m., 1.58, 5.44, 7.05 p. m.

For Wilkesbarre and Scranton—5.18, 9.44 a. m., 2.26, 5.44 p. m. Sunday—5.19, 10.57 a. m., 5.44 p. m.

For Red Bank, Long Branch and Asbury Park, etc.—3.41, 8.12, 8.35 (9.53 a. m. Red Bank), 11.27 a. m.; 12.34 Saturday only), (12.58 Red Bank only), 2.13, 3.11, 4.36, 6.25, 8.27, 11.43 p. m. Sundays—7.58, 8.52 a. m., (9.40 Red Bonk only), 10.20, (10.37 Red Bank only), (2.15 Red Bank only), 3.17, 8.35 p. m.

For Atlantic City—3.41, 9.53 a. m. (12.34 Saturdays only), 3.11 p. m. Sundays—9.40 a. m., 2.15 p. m.

For Philadelphia—6.38, 7.39, 8.45, 10.43, 11.54 a. m., 12.42, 1.54, 2.45, 5.13, 6.47, 8.47, 9.46, 10.48 p. m., 1.20 a. m. Sunday—8.45, 9.39, 9.57, 10.39, 10.43, 11.41 a. m., 12.42, 1.44, 2.45, 3.42, 4.39, 4.56, 5.39, 6.39, 6.44, 8.47, 9.46, 10.55, 11.54 p. m., 1.20 a. m.

For Baltimore and Washington.—Daily—8.45, 10.43 a. m., 12.42, 2.45, 6.47 p. m.

*Except Mauch Chunk. 5 3 '15

B. KIVATINOS

(Successor to Kivatinos & Jelling.) Fancy Fruits, Choice Confectionery Nuts, Cigars, etc. We make a specialty of Olive Oil.

211 W. FRONT ST. Tel. 582-T

IMPERIAL GRANUM FOOD

FOR THE NURSING MOTHER

Increases the quantity and quality of her milk and gives strength to bear the strain of nursing.

FOR THE BABY

Imperial Granum makes cows' milk digestible and is the food that gives baby hard, firm flesh, good bone and rich red blood.

SAFEST IN HOT WEATHER

Overcomes all Bowel Troubles. Invaluable for Cholera Infantum, Diarrhoea and Dysentery.

BEGIN ITS USE NOW.

HODGE'S PHARMACY

Y. M. C. A. BUILDING.

BELLE MEAD SWEETS.

Telephone 82

Your next new boarder is probably watching the classified ads just now—for "opportunity news."

If you have not advertised for a position, you are not competing with those who do advertise.

Household Hints..

THE TABLE

Foamy Sauce—Cream one-fourth cup butter, add one-half cup powdered sugar, mix well; add three tablespoons cream and one of vanilla. Double recipe for cherry puff, serve with milk and sugar; makes entire meal for two.

Loaf Cake—A loaf cake that will keep fresh for four weeks or longer is a great help to the housekeeper. Make a custard of half cup milk, one cup sugar and one yolk of egg. Remove from fire, add grated rind and strained juice of one lemon. Allow custard to cool. Cream half cup butter with one cup sugar, then beat in yolks of two eggs, and add slowly half cup milk. Now sift two cups flour with two teaspoons baking powder; add and beat well. Fold in beaten whites of two eggs and turn into buttered and floured cake tin. Bake in moderate oven forty minutes.

RECIPES

Stuffed Peppers—Half cup of rice, half cup of tomatoes, half an onion, salt, two large sweet peppers. Boil rice till tender, strain, add tomatoes, half teaspoonful salt, onion chopped and dash of garlic seasoning (comes like celery salt). Fill peppers, bake thirty minutes.

Cream Tea Biscuit—Two cups of flour, one teaspoonful baking powder, one tablespoonful baking powder, one tablespoonful melted butter, cream, salt, sift flour with baking powder and pinch of salt. Add butter to cream and mix a soft dough. Roll thin, cut into small biscuits and bake in quick oven.

Veal Stew in Caserole—Three-quarter pound of veal off shank, four small onions, two carrots diced, six small potatoes, parsley, seasoning, and flour thickening. Cut veal in small pieces, fry brown in drippings. Heat two cups of water in caserole, add veal and one-half teaspoonful salt, simmer half hour. Add carrots and onions, cook half hour, add potatoes and parsley, cook till tender, about half hour, season further with dash of garlic and paprika, teaspoonful kitchen bouquet and thicken.

Fish Omelet — One small cup (shredded) fish, three eggs, two tablespoons milk, one-quarter cup butter, pepper, salt. Melt half the butter in a stew pan, add fish, one pound milk and seasoning and keep hot at side of fire, melt half the butter in omelet pan, pour in eggs slightly beaten, with one tablespoon milk. Stir over fire until mixture begins to set, then shake well. Put fish in middle, fold over and serve on hot dish.

Date Muffins—Two eggs, one cup milk, one and one-half cups whole wheat flour, two teaspoons baking powder, one-half cup chopped dates. Scald and stone dates and put them through meat grinder. Separate eggs, add yolks to milk, flour and baking powder and dates. Fold in well-beaten whites and bake.

Rice—Into a quart of boiling water sprinkle well washed rice very slowly. The brisk boiling must not stop. The rice will be done in twenty minutes. Few people realize that this is the right way to cook rice. It saves time and fuel, and the rice which will swell four times its size is delicious. About three minutes before removing from fire drop raisins in slowly. Then drain the rice and let stand at the oven door to dry. The following day make croquets by adding one egg and rolling the rice into balls with a spoonful of currant jelly on the inside.

Ripe Cucumber Pickle—Cut cucumbers in halves lengthwise, cover with alum water, allowing two teaspoons powdered alum to one quart water. Heat gradually to boiling point and then let stand on back of range two hours. Remove from alum water and chill in ice water. Make a syrup by boiling five minutes two pounds sugar, one pint vinegar, two pounds whole cloves and three sticks of cinnamon, add cucumbers and cook ten minutes. Remove cucumbers to a stone jar and pour over syrup. Scald syrup three successive mornings and return to cucumbers.

Watermelon Balls — Chill melon and scoop out with a potato ball scoop. Serve in individual glass dishes on top of a little cracked ice. Garnish by placing upright in the center a sprig of mint, which has been powdered with pulverized sugar. This is a splendid summer "appetizer."

VOTES FOR WOMEN

Conducted by the Equal Suffrage League of Plainfield and North Plainfield.

In answer to the Anti-Suffrage column of August 28, the "Votes for Women Column" submits the following facts to a candid world:

Where Colorado Wins.

Mr. "Jim" Nugent, of Newark, in an interview in the Newark Evening News, May 29, stated that his chief reasons for violent opposition to equal suffrage in New Jersey were the "deplorable conditions," financial and political, of Colorado, where women have voted for twenty-two years.

Here are some of the facts regarding the financial conditions of Colorado and the State for which Mr. Nugent professes to be earnestly trying to save.

The per capita wealth of Colorado is $2,765, and that of New Jersey $2,140. The increase of wealth in Colorado from 1900 to 1912 was 251 per cent., in New Jersey 210 per cent. In Colorado 30 per cent. of the homes are mortgaged; in New Jersey 50 per cent. Colorado is the only State in the Union which decreased its per capita tax levy between 1902 and 1912.

School administration figures also make an interesting comparison. 87 per cent. of the children of school age of Colorado are enrolled in the schools; only 68 per cent. of those in New Jersey are enrolled. Colorado has one-third of New Jersey's population but it send 4,884 students to its colleges. New Jersey sends 3,216. Colorado is 4.2 per cent. illiterate; New Jersey is nearly 6 per cent. illiterate.

Poor New Jersey!

But cheer up fellow citizens, there is every chance of success for the suffrage cause on October 19.

The following letter from a Suffragist down the shore is one of the indications of it:

Suffrage Matinee.

Dr. Anna Shaw drew an audience to the Esex Hotel, Spring Lake, the 26th, that filled the dance hall to repletion. The managers estimated the crowd at 1,200 by the chairs needed to seat it. It was a typical society crowd. Not the "smart" set, but the well-groomed, well-bred, thoughtful class of women with their husbands and big boys and girls. They were a skeptical lot, but open to argument. They followed Dr. Shaw with manifest interest and I am quite certain that scores were converted.

She was in splendid voice and good spirits; started out with a tactful compliment of surprise and delight and with raillerie and a string of paradoxes fascinated that big audience of beautiful women. Her talk lasted an hour and not one left the ballroom when a plea was made for funds. One woman offered $500 provided another would contribute the same sum. During her reply to question a request was made for dollar bills. One woman contributed $1,000.

Press Want Ads. work wonders.

U. S. ASTOR THEATRE

There is plenty of mystery in "The House of a Thousand Candles," and what with burglars creeping about in the wee sma' hours of the night and jealous lovers taking pot shots at one another there are occasions when the much sought for thrill takes one in its grasp. This splendid subject was the chief attraction at the U. S. Astor Theatre yesterday and will be shown again this afternoon and tonight.

A feature of this film, which will interest local theatregoers, is the excellent portrayal of an exacting role by Effingham Pinto, of Eighth street, Plainfield. Mr. Pinto, who has achieved wide fame on the legitimate stage, shows marked ability as a screen actor. His performance as Don Jose added considerably to the artistic merit of the film.

We originally see Jack Glenarm dissipating in the city. His virtues as a hero may be many, but they are well concealed. Like most heroes he has no ostensible means of support other than an eccentric and excessively wealthy old grandfather, the squire of Glenarm Manor. Jack at first writes that he will return to the manor and spend the summer. On second thought the young man decides that night life in the city is more to his liking, so he wires the squire that the manor will not see him. There is much lamentation and shaking of heads upon the receipt of the news, but the squire concocts a scheme. He and his faithful servant go to Italy. It is not long before the servant returns alone to report his master's death. Under the squire's will Jack is to receive a million in securities if he lives a year on the manor without leaving the grounds. And here the story, which is replete with dramatic incident and enough humor to cause laughter, begins.

Besides Mr. Pinto, Harry Mestayer and Grace Darmond acquit themselves admirably in difficult roles.

Tomorrow's feaure at the Astor will be "Help Wanted," with Lois Meredith.

PLAINFIELD THEATRE

Local theatregoers who enjoy the unusual in stage performances will appreciate a view of George M. Cohan's mystery farce, "Seven Keys to Baldpate," when it is presented at the Plainfield Theatre tomorrow night. Talk about melodramatic thrills and surprises, this play, according to general report, will lift the lookers-on right out of their seats, it's that full of them. From the story of the same name by Earl Derr Biggers for his foundation, young Mr. Cohan has constructed the only new thing in playwriting that has been offered in years. There's a punch in every line of its dialogue and a volley of laughter following every punch.

"High Jinks," which Arthur Hammerstein will send to the Plainfield Theatre, Saturday night, September 4, was founded by Otto Hauerbach on a bright French farce. Rudolf Friml, who composed the score, has written lively new tunes, mostly of the dance variety, to suit the action of the farce. The labors of these two brilliant men are said to furnish the brightest musical entertainment enjoyed in many seasons.

Advertise in the Daily Press.

PICTURES PACIFIC COAST WONDERS

Miss Agnes Leighs, Winner of Daily Press Trip, Describes Visit to California.

ENJOYED SIDE TRIPS

Prolonged Stay of Plainfielders In the West Afforded Them An Opportunity to Include Many Interesting Points On the Journey.

Seven weeks of sight-seeing through all the wonders of the West has been the delightful experience of Miss Agnes Leighs, of West Fourth street, first prize winner in the Daily Press Panama-Pacific Exposition contest held early last spring. Besides completing the four weeks' tour offered by the Press, Miss Leigh and her mother extended their stay in the West and completed a second Cook tour, returning to Plainfield last Tuesday. Miss Leighs is extremely enthusiastic about the splendid trip, and an account of her travels after leaving the two other Plainfielders, Miss Anna McGinnes and Miss Lorina Harris, on July 29, is here given.

"The extra time that my mother and I spent in the West afforded us an opportunity of seeing many interesting things. We spent three weeks with my uncle, Charles Stace, at Long Beach, twenty miles out of Los Angeles. This is the finest beach for bathing on the Pacific Coast. Here the first jitney bus was started. We had the prvilege of seeing the highest high tide here in the latter part of July. The Pacific is so calm and beautiful at low tide, but it is marvelous to see the hugh waves strike the side of the concrete walk and dash into the air about one hundred feet. These do considerable damage to the wall every little while. The battleship Maryland was anchored in the bay for several days. A short distance from Long Beach, at Seal Beach, we saw some of the two hundred sea lions that have inhabited this part of the coast. We have seen the fishermen bring in tuna, some small sharks and octupus, a string tail, etc. One morning we went through one of the tuna fish canneries—the Blue Label Brand Tuna Company.

"On the pier the fish are washed after they are brought from the small boats. They are all caught with a hook, the Japanese being the prevailing tuna fishermen here. The fish weigh from five to ninety pounds—the average is fifteen pounds. No one has ever seen a tuna smaller than five pounds, no one knows where they come or go. Their season is from July to November. The fish is cleaned in the dripping room and placed in the refrigerators, which have a capacity of four hundred tons, till the packers are ready. After the first cooking the girls clean off the skin, quarter the fish and take out the back bone, which is the only bone. The scrap is carried away. An automatic machine drops into the cans salt, and then oil, at the rate of seventy-five cans a minute. They travel along and are filled with chunks of the fish by the girls. Then the cans go through a machine that by vacuum draws out the air and hermetically seals and washes them. No solder is used by this machine. The cans are put in ovens—each oven has a capacity of three tons—and steam-cooked for one hour and ten minutes at a 240 degree heat. An automatic labeling machine finishes the process, and the cans are boxed and packed in the freight cars. This factory cans thirty tons of fish a day. Forty tons a day is called a 'good catch.' The scrap, which has been mentioned, is pressed and sixteen gallons of oil are taken from one ton. This oil is refined and used for varnish and paint. It is very elastic. What is left of the scrap, after the oil is extracted, is ground into fertilizer. This sells for $40 and $50 a ton. It contains protein and is good for chickens as an egg producer. There are five or six of these tuna factories in Long Beach that produce about one hundred thousand cases each in a season.

"We took several side trips to Pasadena and Busch's Gardens, Venice, Ocean Park and Hollywood. At the latter place we could see the oil wells of part of the tremendous oil belt. Hollywood has many moving picture studios—Laky, L-Ko, Majestic, etc.

"We left Los Angeles with another Cook party for San Francisco. At Santa Barbara we visited the Mission, founded in 1786, with its wall from six to eighteen feet thick. At one time 17,000 Indians lived round here and were cared for by the Mission. From Del Monte, on the 'Seventeen Mile' drive through Monterey, the first capital of California, we saw the old theatre where Jenny Lind once sang; the landing place of Cabrillo, the Spanish explorer of 1545; the forest of 6,000 acres; the wonderful 'Cedars of Lebanon,' which resemble those of the Holy Land, that scientists claim to be over one thousand years old. No one knows how they ever came to be there. At Santa Cruz we saw the 'Big Trees' grove, and the 'Giant,' which is 306 feet high and 65 feet in circumference at the base. These trees are a specie of red cedar.

"We found a great change in the temperature at San Francisco. People were wearing furs and heavy overcoats in the evening. The city was aglow with lights. Our first view of the Exposition grounds, which cover two and one-half miles along the southern shore of San Francisco Bay, inside the Golden Gate, was superb. The cost of this Exposition is estimated at $50,000,000. The Tower of Jewels, which has the central position, 435 feet high, or equivalent to a thirty-seven story building, and is ornamented with 125,000 hand-cut and polished Austrian jewels called 'Noragems.' These landed in the United States two days before war was declared. Some nights the Tower is colored by the searchlights with a primrose red shade and other nights with pure white. The light is flashed back by the twinkle of the jewels. The illuminations are also marvelous in the Court of the Four Seasons, Court of the Universe and the Court of the Abundance, where we found one of Burbank's productions—large beds of violos.

"These are a cross between the English violet and pansy, having the odor and color of the former and the size of the latter. The combined searchlights used for illuminating have 3,600,000,000 candle-power. The light supplied by the Exposition system would be sufficient for a city of 200,000 population. Fireworks, manufactured at Seattle, Wash., are shown three nights a week. Twenty-eight States and twenty-two foreign countries are represented by buildings. There are eight exhibit palaces beside Machinery Palace, Fine Arts Palace, Horticulture Hall and Festival Hall. All these buildings are most interesting and contain about 70,000 separate exhibits. The 'Zone' is the street of amusements and represents an expenditure of $10,000,000. Charles Niles has been making some spectacular aeroplane flights.

"On our sight-seeing trip through the city we saw the site of the Civic Center, which will be the finest in the world, costing twelve million dollars. This will contain four buildings. One, the City Hall, is almost complete. We visited the Cliff House and the Presidio Reservation of 1,542 acres. Here may be seen some splendid fortifications. One evening a party of us took a trip to Chinatown. We visited a basement home, where the children sang in Chinese and English. The San Francisco Joss House or Temple is the finest this side of the Orient. Our guide explained many of the Chinese beliefs. We bought souvenirs at Sing Fat's Bazaar, and had tea and rice cakes in one of the tearooms.

"On the Western Pacific Railroad, en route, we crossed the Great Salt Lake. In Salt Lake City we visited the Mormon Tabernacle and heard J. J. McClellan, one of the five finest organists in the world, give a recital. This is a city of splendid streets. State street is twenty-two miles long and 132 feet wide. The new State Capitol stands at one end. In the West the streets are made with a concrete bed, filled in with crushed stones and covered with asphalt from curb to curb. They last for many years.

"In Colorado, via the Denver and Rio Grande Railroad, we crossed the Tennessee Pass, 10,240 feet high. There was snow on several peaks. At Buena Vista we switched to the Colorado Midland Railroad because of a washout ahead. An engine was attached to the observation car at the rear to pull us back to Buena Vista, so that we could proceed on the Denver and Rio Grande again. The trains are all very long because of the heavy traffic just now. The ties gave way under the weight and several of our cars jumped the track during the night, and when we viewed the wreck next morning, we all agreed that Providence alone saved us all from a terrible death. As a result of this we were thirty-six hours late after passing through the Royal Gorge getting to Colorado Springs. We were scheduled to have two days here, but the delay made it necessary to give up one of these.

"A few of us started early in the morning for the trip up Pike's Peak. It took one hour and forty minutes to climb to the summit on the 'Cog-Wheel Railroad.' The high boulders, waterfalls, flowers and view are marvelous. It was growing colder and colder. On the top we were 14,109 feet high, and could see an area of 60,000 square miles. We made snowballs and were glad of the opportunity to stand around the fire in the Summit House. The descent was made in one hour and fifteen minutes. Our sight-seeing trip took us through Colorado City and up the highest automobile drive in the world—to Crystal Park. The road is fifteen miles long and was made by blasting the rock. There are thirty-one curves in one mile of this road. We were climbing constantly, and at 'Sublime Point' we could see 150 miles ahead, twelve towns and twenty-six bodies of water. Crystal Park is 8,500 feet high. The remainder of our trip took us through the Garden of the Gods. The red sandstone which has made these wonderful rock formations runs through the Rockies for five hundred miles. We came back to Colorado Springs over the Mesa Natural road. This highway is just as it was used by the Indians as a race course.

"We had another splendid drive through Denver, round the State Capitl, through the parks, and visited the Museum of Natural History. Here we saw fine exhibits of gold and radium.

"The rest of our homeward journey was made over the Rock Island Railroad, through Omaha and Des Moines to Chicago, and then via the Pennsylvania and Philadelphia and Reading Railroad to Plainfield.

"This has been a trip of all kinds of experiences, and we have thoroughly enjoyed it. I will take this opportunity of once again thanking all those who have helped me obtain this glorious trip."

--AND THE WORST IS YET TO COME

QUAKER DRESS FOR LITTLE GIRLS CHARMING.

No. 9021.

It is very pleasing to see how many of the styles can be easily adapted to the young girl with success. One style that is used extensively by adults that seems to belong more appropriately to the little girl is the Quaker dress with an Empire waist. The Ladies' Home Journal Pattern shown above, No. 9021, is a very winning little dress. With its high waist, full skirt and large collar, it is very stylish and up-to-the-minute indeed. It is cut in sizes 2 to 12 years, size 10 requiring 3½ yards of 36-inch material.

Patterns may be obtained at the store of A. E. Force & Company.

COMING EVENTS.

TODAY.

Dollar Day.
Plainfield Business College opens.

FRIDAY.

Borough Common Council.
Building Trades' Council.

SATURDAY.

Electrical Workers' Union outing.

SUNDAY.

Y. M. H. A. convention.
K. of C. picnic.
Fresh Air Home closing.

MONDAY.

Labor Day.
Common Council.
Feminine athletic meet, Parker Field, including ball game between Doctors and Business Men.
Camp Endeavor closes.
Entertainment, Washington School (colored people).
Owls' athletic meet, Wayside Park.

TUESDAY.

Woman's League meeting.
"Pegs" meet at P. H. S. gymnasium.

WEDNESDAY.

"Pegs" meet at P. H. S. gymnasium.

You May Find a Worker Trained and Fit to do Your Work.

A worker whose salary you will voluntarily raise in a short time!

"Getting along" with half-competent help, in home, office, store or factory, is a poor plan—a poor business policy.

The quest for the Competent Worker is important enough to justify a real campaign of classified advertising in the Plainfield Daily Press—although it does not often require a very long campaign.

Baseball - Tennis - Golf - Bowling - Track - Fishing

FOOTBALL SQUADS BEGIN TRAINING

More Than a Thousand Athletes Preparing For Gridiron Campaign.

More than a thousand colleges and schools throughout the country are preparing for the greatest gridiron campaign in the history of the sport. Already the squads are in training, and within the next few weeks the first games of the season will be played. Each succeeding Saturday will witness a steadily increasing schedule of contests until the top of the sport is reached late in November and the play declines to the final matches of early December.

Not since the early seventies, when American intercollegiate football was born, has there been an autumn which held forth as much in the way of football activity as that of 1915. According to the official schedule prepared by the rules committee, close to 3,000 games will be played by the leading college and school teams of the United States between September 18 and December 4.

The honor of opening the season falls to four Pennsylvania teams, for the Carlisle Indians play Albright and Bucknell opposes Bloomsburg Normal in the first games of the autumn on Saturday, September 18. A week later the activity will spread to scores of line-marked fields, for more than one hundred colleges play their opening games, including Harvard, Yale, Princeton, Pennsy, Dartmouth, Tennessee, Virginia, Vanderbilt, etc.

Cornell will not begin play until the final days of this month. On October 2 the Military Academy and the Naval Academy elevens will make their debut, against Holy Cross and Georgetown, respectively.

Michigan, like Cornell, has selected a midweek day for her opening game, but will join the Saturday brigade on October 9. Minnesota plays Iowa that day. Cornell meets Williams, Harvard plays the Indians and Princeton meets Syracuse. A week later Chicago vs. Indiana, Georgetown vs. North Carolina, Pennsy vs. Navy, and other important games are scheduled. On October 23 Harvard and Cornell clash, and Princeton clashes with the big Green team from Dartmouth. The Navy meets Virginia Polytech, Michigan matches up with her Aggie neighbors, and Yale entertains Washington and Jefferson.

The final Saturday in October brings some intersectional games that will be watched with interest. Michigan plays Syracuse, Cornell faces Virginia Polytech, and Michigan Aggies oppose the Oregon Aggies. Chicago meets Wisconsin, Yale and Colgate meet, Princeton plays Williams and Dartmouth is at Amherst, on the same day.

The first Saturday of November finds Pennsy and Dartmouth fighting it out at Boston, Princeton and Harvard clashing at Princeton, and Cornell invades the West to play Michigan. Yale will have her hands full with Brown.

A week later the headliner in the East will be Yale vs. Princeton, while Minnesota and Chicago will play the leading roles in the Middle West. Michigan will be at Pennsylvania and Washington and Lee at Cornell on the same day.

The final games of many college elevens will be played on Saturday, November 20. The annual contest between Harvard and Yale, at Cambridge, stands pre-eminent on the day's card, but there are other games of importance scheduled, including Colgate at Georgetown, Dartmouth at Syracuse and Illinois at Chicago.

Thanksgiving Day brings together Pennsy and Cornell at Philadelphia, the Carlisle Indians and Brown, Syracuse and the University of Montana at Missoula, Notre Dame and Texas at Austin, Southern California and Oregon Aggies at 'Frisco, and Vanderbilt and the University of the South at Nashville.

The annual Army-Navy game is set for Saturday, November 27, and New York gets the big game. Syracuse winds up its Western trip on December 1 at Portland, Ore., against the Oregon Aggies.

THONEY'S PROTEGE PITCHES NO-HIT, NO-RUN GAME

Jimmy Lavender, the diminutive hurler of the now clawless Cubs, twirled a no hit, no run game against the Giants at the Polo Grounds yesterday. Lavender's feat would have been a perfect one had not one extra man faced him in the seventh inning. He held the hard clouting Giant machine in check at all stages of the game and earned the honest applause of all of the fans present.

It will be remembered that Lavender, when playing in the minor leagues, had for one of his tutors and admirers, Jack Thoney, the present Federal League hurler and member of the local Tabs' City League team. When Thoney last visited this city he predicted a wonderful future for the Cub hurler and that he would make a distinct mark for himself. Lavender came to the Chicago team from the Providence Grays, last year's International League champions.

QUEEN CITY AGGREGATION WILL MEET LINCOLN A. C.

The Queen City baseball team, of which Stanley Houston is the manager, will take on the fast Lincoln baseball squad at that place this Sunday and expect to annex the tilt. The Queens are looking for a formidable opponent for Saturday afternoon and are also angling for a double header for Labor Day. The manager of the local troupe writes that his boys want another crack at Kachelries, the Farmer A. C. hurler, who has earned for himself quite a local reputation.

The locals will have Butler on the mound Sunday with Cohen behind the bat. Stanley Houston will cover first, "Buck" Semer will bounce around second, Vincent Mullin intends prancing in the region of the shortfield, Joe Paritz has promised to look after things in the vicinity of the difficult station. The outfield work will be taken care of by Velard, a relief pitcher, Randolph and VanNest, a substitute catcher.

SPORTING EVENTS FOR A WEEK.

TODAY.
Parker Field baseball.

TOMORROW
Parker Field baseball.
Bowling.

FRIDAY.
Parker Field baseball.

SATURDAY.
Clinton Avenue at T. A. B. S.
Saurer at Baptist.
Netherwood at Hope.

SUNDAY.
T. A. B. S. vs. Plainfield A. A.

MONDAY.
(Labor Day)
Westfield G. C. (Men's Singles).
P. C. C. Handicap (approaching and putting).
Michelin Athletic Meet.
Central Railroad Meet (Communipaw).
Girls' Athletic Meet (Parker Field)..
Saurer at Clinton Avenue.
T. A. B. at Netherwood.
Hope at Baptist.
(P. M.)
Baptist at T. A. B.
Hope at Netherwood.

TUESDAY.
Bowling.

WEDNESDAY.
Bowling.

Until September 11 the Daily Press will go to press on Saturdays at 1 o'clock.

The want ad way of tenant-finding is the accepted way—and means small expense and delay.

Grape Juice Special

DU BELLE Grape Juice, pure and unfermented.
Delicious for Summer Drinks.

WHILE THEY LAST.

QUART BOTTLES, 40c. PINT BOTTLES, 20c

G. R. WESCOTT

CHAS. SMITH, Manager.

133-135 North Ave. Phone 81

Wholesale Wines, Liquors and Cordials

BASEBALL

YESTERDAY'S RESULTS.

National League.
Chicago, 2; New York, 0.
New York, 7; Chicago, 1.
Pittsburgh, 5; Brooklyn, 3.
Brooklyn, 3; Pittsburgh, 2.
Boston, 2; Cincinnati, 0.
Boston, 2; Cincinnati, 0.
Philadelphia, 3; St. Louis, 2.
St. Louis, 7; Philadelphia, 2.

American League.
Washington, 6; New York 1.
Washington, 3; New York, 2 (11 innings).
Cleveland, 6; St. Louis, 0.
Detroit, 9; Chicago, 8.

Federal League.
Newark, 6; Buffalo, 5.
Pittsburgh, 6; Chicago, 2.
Pittsburgh, 5; Chicago, 2.

International League.
Montreal, 1; Richmond, 1 (ten innings; darkness).
Buffalo, 4; Jersey City, 1.
Jersey City, 8; Buffalo, 3.
Harrisburg, 7; Toronto, 3.
Harrisburg, 1; Toronto, 0.
Rochester, 4; Providence, 2.
Providence, 8; Rochester, 3.

STANDING OF THE CLUBS.

National League.

	W.	L.	P. C.
Philadelphia	66	51	.564
Brooklyn	66	57	.537
Boston	63	55	.534
Chicago	59	60	.496
St. Louis	59	64	.480
New York	55	61	.474
Pittsburgh	58	65	.472
Cincinnati	54	67	.446

American League.

	W.	L.	P. C.
Boston	79	39	.670
Detroit	80	43	.651
Chicago	73	48	.604
Washington	62	57	.521
New York	55	62	.470
St. Louis	47	74	.388
Cleveland	46	74	.383
Philadelphia	36	81	.308

Federal League.

	W.	L.	P. C.
Pittsburgh	69	52	.570
Newark	65	51	.560
St. Louis	66	56	.541
Chicago	66	59	.528
Kansas City	65	58	.528
Buffalo	60	67	.473
Brooklyn	57	67	.427
Baltimore	40	78	.339

International League.

	W.	L.	P. C.
Providence	75	40	.652
Buffalo	69	41	.627
Montreal	59	54	.522
Harrisburg	54	59	.478
Rochester	53	60	.469
Toronto	53	62	.461
Richmond	50	67	.427
Jersey City	41	71	.366

WHERE THEY PLAY TODAY.

National League.
Philadelphia at New York.
St. Louis at Pittsburgh (2 games).
Cincinnati at Boston.

American League.
New York at Washington.
Boston at Philadelphia.
Cleveland at St. Louis.
Chicago at Detroit.

Federal League.
Baltimore at Brooklyn.
Newark at Buffalo.
St. Louis at Pittsburgh.

International League.
Toronto at Harrisburg.
Buffalo at Jersey City.
Montreal at Richmond.
Rochester at Providence.

TODAY'S SPORT SCHEDULE.

Horse—Great Western Circuit races at Des Moines, Ia.; racing at San Francisco, Bay City, Mich.; Jefferson, O.; Shelbyville, Ind.; Providence, R. I.; Depere, Wis.; Washington, Pa., and Belmont Park, N. Y.; night horse show at Ohio State Fair, Columbus, O.

Polo—Matches at Thousand Islands Club, Myopia and Cheyenne Mountain Club.

Golf—National amateur championship round at Detroit, Mich.; Western intercollegiate tournament at Ravisloe Country Club, Chicago.

Tennis—National amateur champions at Forest Hills, L. I.; Missouri Valley doubles at Kansas City, Mo.; Colorado State championships at Denver Country Club.

SAVAGE EASY.

"Charley" Weinert, Newark's aspirant for the heavyweight title, increased his pugilistic stock last night by decisively defeating "Jim" Savage, of Orange, in a ten-round bout at Madison Square Garden. On his last appearance in New York, Savage gained some prestige by winning handily over "Al" Reich, and as a result of that encounter much was expected of him last night, but he found Weinert an opponent of different calibre and he was lucky to remain until the final bell.

WILL PRESENT HALF-MILE RECORD FALL THIS YEAR? TABER WANTS TO BREAK IT

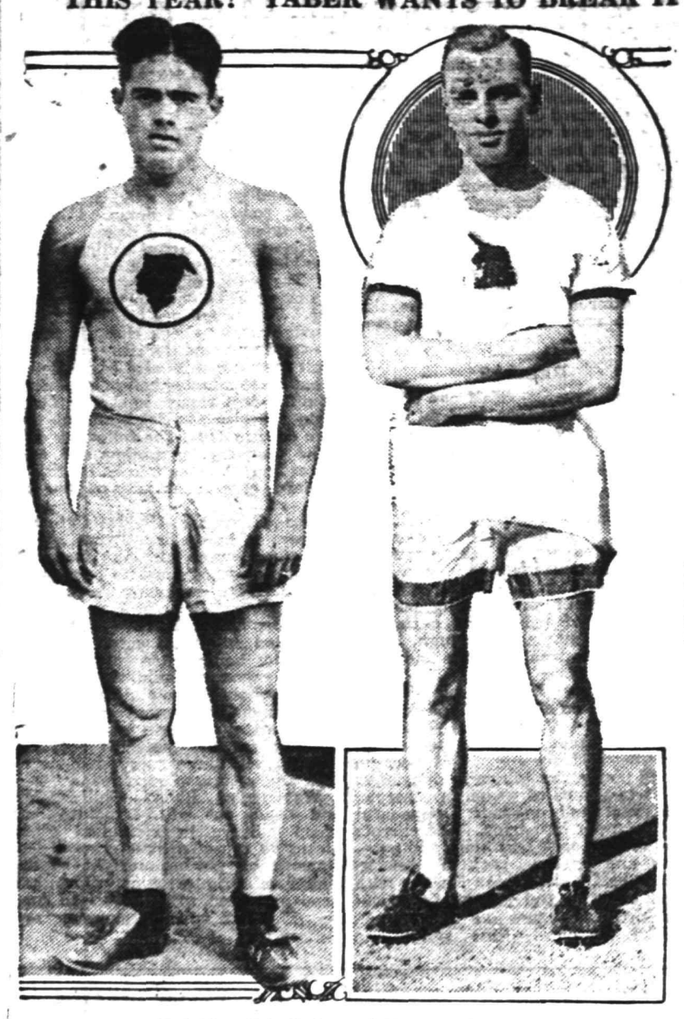

Ted Meredith (left) and Norman Taber.

The question uppermost in the minds of those who follow track and field sport just now is whether or not the world's record of 1 minute 52½ seconds for the half mile will be wiped off the slate ere the snow flies. These figures stand to the credit of Ted Meredith since the last Olympic games at Stockholm and were the result of a continuation of the 1,500-metre event of the regular program in which Meredith also made a notch on old Father Time. Dame Rumor has had the news for some time that Norman Taber has his eye on Meredith's mark and may make a bid when he feels fit, and even still fresher information is that Meredith himself may take a crack at the mark.

Quite a lot of speculation has been stirred up as to what chances Taber might have against the record and curiously enough there exists a widespread feeling that if the half-mile mark is to be disturbed the Oxonian Rhodes scohlar is the man to create the disturbance. He can beat 50 seconds for the quarter mile any day and that he can stay the journey at a top clip there is not the least doubt.

MILLER'S PITCHING WAS A FEATURE

Timely Hitting By Dixon and Harriman Also Helps to Give Saurers a Victory.

The Saurer victory Saturday, according to the score submitted by the Netherwood official, came as a result of splendid pitching on the part of George Miller and timely hitting done by Lou Dixon and "Chet" Harriman. Only four safeties were registered by the Orientals and half of these were made by "Dipper" Smith.

Owing to the fact that the regular Netherwood catcher failed to appear "Box" Apgar, of the Clinton forces, was rushed in to fill the vacancy. He did nothing to secure a Netherwood win nor did he do anything to bring about a Saurer victory.

Since no box score of the match was handed in Monday the tabluated result is printed below:

NETHERWOOD.

	R.	H.	PO.	A.	E.
Smith, 3b	1	2	2	2	1
W. Coughlin, ss	1	0	1	1	0
Apgar, c	0	0	6	1	0
M. Terry, rf	0	0	1	1	0
Dodd, lf-2b	0	1	2	1	1
Stewart, p-1b	1	0	2	2	0
V. Terry, 2b-lf	1	0	2	0	1
Frederickson, cf	0	0	2	0	2
Clark, 1b-p	0	1	6	0	1
	4	4	24	8	6

SAURER.

	R.	H.	PO.	A.	E.
J. Dixon, p	2	0	0	1	0
Harriman, 3b	1	2	0	2	0
L. Dixon, c	2	2	12	1	0
Alberts, 2b	0	1	0	0	1
Martin, 2b	0	0	0	2	0
Wilson, lf	0	1	4	0	0
Jaeger, ss	0	0	0	1	0
Miller, cf	2	0	3	0	0
Haberman, lf	2	2	0	0	0
Hirsch, 1b	0	0	8	0	1
	9	8	27	7	2

Score by innings:

Netherwood	2 2 0 0 0 0 0 0 0	4
Saurer	1 1 0 1 0 2 1 3 x	9

Umpire, Ira Vail.

ATHLETES SUSPENDED.

The registration committee of the Metropolitan Association of the A. A. U. has suspended Hal Heiland, of Newark, and Don Lippincott, the University of Pennsylvania sprinter, pending further investigation. The charge is the formal one of participation in an unsanctioned race meet. Suspension is the usual course in such cases. These suspensions come on top of reports of an athletic scandal in connection with an alleged framed race at Ilion, N. Y.

AMATEUR BALL JINGLES

Jack Denny deserves much credit for his splendid hurling on Saturday. Whiffing fourteen men, fielding errorlessly and slamming out three hits is no everyday occurrence with most of the ballists around this vicinity. Many of the critics predicted an easy win for the Hope Chapel artists before they and the Tabs clashed Saturday, but things did not turn out as the dopesters figured.

Nels Luthman should get a little boom also. Very few manager would have consented to play under the conditions which surrounded the Hope quarters Saturday. The weather conditions were none too good and the loyalty of several of the regulars could have been decidedly better. Nevertheless Luthman allowed the battle to go on with sad results.

It does not seem to us that Dick Schott made any too wise a move when he joined the ranks of the semi-pros. Pitching for Hopewell may be a paying proposition, but we fail to see where any notoriety or fame is attached. So far Schott has not pitched any notable victories. In fact, the only creditable game he put up at all was the fourteen-inning affair with Flemington.

Come easy, go easy. The Hopes had very little trouble signing Frank

School Days Are Bicycle Days

Boys and Girls have your Bicycle put in shape for the school season by

George L. Simon
179 North Ave.
Opp. Depot

BICYCLE TIRES and SUNDRIES
EXPERT REPAIRING.

Tires Tires Tires
60 DAYS' SALE

To introduce my tires and tubes to the trade and public of New Jersey, I announce a sixty days' sale at 25 per cent. discount off the Century Tire Price-List.

Only the finest material is being used to make up the tires and tubes.

The Ford sizes I guarantee for 4,000 miles; all other sizes I guarantee for 3,500 miles.

These are my prices

Size	Plain Tread Old Price	Plain Tread New Price	Guard Tread Old Pr.	Guard Tread New Pr.	Red Tubes Old Pr.	Red Tubes New Pr.
28x3	$ 9.45	$ 7.09	$10.45	$ 7.84	$2.50	$1.88
30x3	10.00	7.50	11.05	8.29	2.60	1.95
32x3	10.55	7.91	11.70	8.78	2.80	2.10
30x3½	12.90	9.68	14.25	10.69	3.00	2.25
31x3½	13.50	10.13	14.90	11.18	3.05	2.29
32x3½	14.85	11.14	16.35	12.26	3.10	2.33
34x3½	16.55	12.42	18.30	13.73	3.30	2.48
36x3½	17.40	13.05	19.20	14.40	3.45	3.59
30x4	19.05	14.29	21.05	15.79	4.00	3.00
31x4	19.95	14.96	22.05	16.54	4.10	3.08
32x4	20.25	15.19	22.40	16.80	4.20	3.15
33x4	21.20	15.90	23.40	17.55	4.35	3.26
34x4	21.55	16.16	23.80	17.85	4.45	3.34
35x4	22.45	16.84	24.80	18.60	4.55	3.41
36x4	22.75	17.06	25.20	18.90	4.65	3.49
37x4	23.65	17.74	26.15	19.61	4.80	3.60
32x4½	28.50	21.38	31.50	23.63	5.40	3.65
34x4½	28.90	21.68	31.95	23.96	5.55	4.16
35x4½	30.00	22.50	33.15	24.86	5.65	4.24
36x4½	30.40	22.80	33.60	25.20	5.80	4.35
37x4½	31.50	23.63	34.80	26.10	5.90	4.43
35x5	34.15	25.60	37.75	28.31	6.75	5.05
36x5	34.60	25.95	38.25	28.69	6.90	5.18
37x5	35.90	26.93	39.65	29.74	7.00	5.25
37x5½	49.67	37.25	54.85	41.14	7.50	5.63

2 per cent. discount for cash with order; if no cash is sent with order, it will be forwarded C. O. D.

In ordering, please state the kind of tread you want and rim you use; clincher, quick detachable or straight side.

Leon Jaffess
Century Tires Plainfield, N. J.

This Coupon

WILL BE HONORED FOR 100 VOTES IN THE

McKeon Famous Shetland Pony Contest

Cut out, sign and call at Contest Headquarters, Stillman Building, Room 17, next to Proctor's Theatre.

Name .....

Address .....

Date .....

This coupon good to and including September 4.

-BASEBALL FANS-

Be a real rooter. Get in the .300 class.

Clip coupons for the
1915—Plainfield Daily Press Scoring Tablet—1915

This Coupon, if presented with five cents at the **PLAINFIELD DAILY PRESS OFFICE** will entitle the holder to one **PLAINFIELD DAILY PRESS CELLULOID SCORING TABLET.**

Name .....

Address .....

KEEP YOUR AUTO NEW

and enjoy it longer by having us repaint and varnish it. You'll have the double satisfaction of knowing your car to be handsome in appearance and armed for better service as well. We give special attention to auto painting and varnishing. Our skill may be seen in the many expensive cars we have restored to newness.

MARTIN AUTOMOBILE CO., 304-312 Park Ave.

WE ARE "JOHNNY ON THE SPOT"

when it is a job of auto repairing. No matter what happens to your car we are ready and able to put it in condition again. We have ample facilities for repairing of all kinds and also the "know how" to use them. So call us when you have auto trouble. We'll respond immediately.

AUTOMOBILES REPAINTED.

MARTIN AUTOMOBILE CO.
304-312 PARK AVE.

Conti and experienced less anxiety dropping him.

Here's hoping the Brennen benefit will be worthy of the name and that when the receipts are counted they will make a substantial total.

George Miller pitched a fine game Saturday. Holding the hard-hitting Netherwoods to four hits is no mean accomplishment.

There seems to be a great demand for the services of one Savidge hereabouts. It is most likely, however, that he will perform with the Hopes. Anyone who entertains the proposition that the Tabs will get his services is apt to be laboring under a decided delusion. Savidge is not now and never was, and probably never will be a member of the T. A. B. Society. Why Jimmy Monahan signed him up is not very clear. Perhaps he is short of players. If so why not re-sign one of the three ballists he fired recently. It is said that, at least, one of them, would be glad to get back on the job.

"Chet" Harriman is playing great ball this season. He certainly can hop around when he wants to. Then too, he can hit the pill to all corners of the lot, if he is in the humor. Fortunately he is very often in the humor.

There will be a regular baseball match at Parker Field tomorrow afternoon. The game will be staged by two rival juvenile outfits and will be run off in connection with the junior athletic meet.

Aaron Hirsch has been fielding very well this season, but his hitting has not been of the best. Hirsch can scoop up any kind of a grounder but he has an awful time connecting with a curve. Benny Rosenson is the boy who has it on Aaron. When ever Hirsch approaches the pan and Benny is the slabman something is surely to be pulled off. Usually Hirsch bites the dust. Often he flies out.

Not even daunted by the announcement that Pat Moran, manager of the Philly Nationals, had recalled Jack Martin, Brit Martin's brother, leader of the Saurer forces placed the name of the big league on the Saurer City League roster. While it is not likely that Martin will have much of a chance to participate in many games for the local club it is, indeed, a good thing to have his name entered.

James J. McNamee, better known as "Mac," sporting editor of the Press, is spending his vacation in Asbury Park, during which time he is studying excise conditions in that borough. He is an ardent supporter of the cause. Word also reaches here that the young Plainfielder is creating a sensation at the shore as a result of his exhibitions in dancing contests. It is well-known in this city and quite generally acknowledged among his friends that "Jimmy" would outclass any expert here, inasmuch as it is reported that he has been taking terpsichorean lessons from a well-known professional.

COWLER TO FIGHT.

Tom Cowler, the English heavyweight who made a very poor showing against Gunboat Smith a few weeks ago, and who has for trainer and coach Jim Corbett, will meet Jack Hemple, the California clouter, at the St. Nicholas Rink tonight. Jim Corbett has secured Bob Fitzsimmons, of Dunellen, to assist in putting the final touches on the big Briton. According to Fitz, Jack Hemple is going to be put to sleep.

(OTHER SPORTING NEWS ON PAGE FIVE.)

L. L. MANNING & SON.
STEAM GRANITE WORKS
Corner Central Ave. and West Front St.
Opp. First Baptist Church. 'Phone 328-J

COAL DEALERS.

TenEyck & Harris
Dealers in
LEHIGH VALLEY COAL.
Tel. 2081-J-2, South Plainfield.

Kindling and Grate Wood.
Prompt deliveries. Orders received at
89 SOMERSET STREET.
JOHN MOBUS.
P. O. Box 820. Telephone 2538-J

N. MEYERS & SONS
COAL
COKE AND WOOD
Office tel. 1152-W. 121 Watchung Ave.
Yard tel. 1211-W.
Fourth and Washington Streets

Everybody Likes It
Something-To-Do
CHILDREN ARE WILD OVER IT
It is the greatest kids fad they ever had. Just one from Santa.
A POSTAL CARD BRINGS YOU A COPY.
Of this new magazine. Subscription price $1 per year. Trial issue, 5c. Money refunded if dissatisfied.
SOMETHING-TO-DO
BOSTON, MASS.

PHONE YOUR ADS

ONE CENT A WORD

SCOOP, THE CUB REPORTER — Missus Scoop Never Did Care For The Boss' Line Of Talk — BY "HOP"

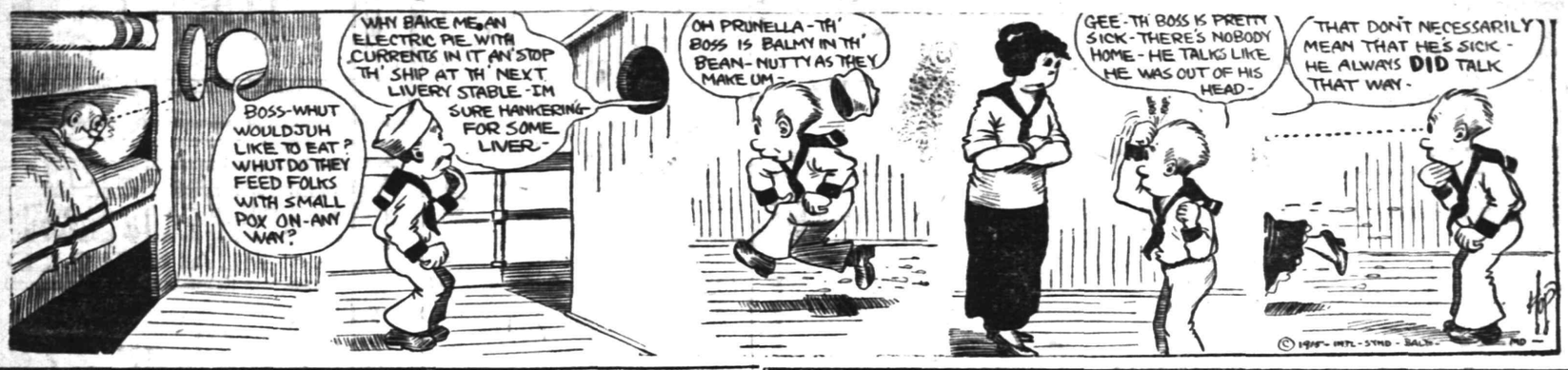

AUCTION SALE

At 335 Park Ave., Cor. 4th St.,
—ON—
Thursday, September 2

At 2 p. m. sharp, of household furniture, consisting of fine golden oak china closet, round table, chairs, 2 buffets, serving table, dressers, chiffoniers, pictures, portieres, mahogany parlor furniture, 9x12 rugs, small rugs, pier glass, beds, springs, mattresses, porch furniture, morris chair, rockers, lady's desk, desk chair, ice box, oil-cloth, and other articles too numerous to mention. These goods are in fine condition and can be seen Wednesday from 1 to 3 p. m. It will pay you to look this stock over. All to be sold without reserve.

WM. A. SCHORB, Auctioneer.
D. GAVIN, Clerk. 8 30 3

TO WHOM IT MAY CONCERN: NOTICE IS HEREBY GIVEN that the subscriber will not be responsible for debts of any nature contracted by his wife, Lizzie Drake, who is living separate and apart from him. Also any debts incurred by reason of any work done or material supplied on the house situated at No. 914 West Fourth street, Plainfield, N. J., will not be paid by the subscriber unless ordered by him.
9 1 3w CHARLES E. DRAKE.

Cut Flowers, Palms and Ferns

We carry a large variety of all seasonable flowers and can furnish basket bouquets and floral designs for all occasions at short notice. Artistic work at moderate prices.

Landscape Gardening

In all its branches—Spraying, pruning, care of lawns, plans and laying out of new grounds by experts. For all information call up 331. Fertilizers, Humus Insecticides and all requisites for the garden.

Chas. L. Stanley
Store, Woodhull & Martin Building, 'Phone 928
Greenhouses and Nursery, 1124 to 1150 South Ave. 'Phone 331.

REAL ESTATE
INSURANCE
MANNING & CURTIS
106 DEPOT PARK

T. A. MOORE
UNDERTAKER
612 E Sixth St.
Tel. 741-R

A. M. RUNYON & SON,
UNDERTAKERS
402 Park Ave. Telephone No. 40
Office open day and night.
Office of Hillside Cemetery.
New York Office 14 East 29th Street
Telephone Call 8341 Murray Hill
New York Embalmers' License 4699
New York State Registered License Undertakers No. 315.

Established 1872.
P. CASEY & SON,
Undertakers and Embalmers.
Office 100 North Ave | Telephone 2531 | Residence 417 W. 3rd St.
N. Y. Office, 10 E. 22nd St.
Tel. 2094 Gramercy

Estab. 1868 Tel. 2354
J. J. & C. A. HIGGINS
UNDERTAKERS,
Private Funeral Chapel
109-111 West Fourth Street
Auto Cortege for Long Distance.

FURNISHED ROOMS.

COMFORTABLE furnished rooms, all conveniences. 203 West Fifth street, telephone 1818-R. 8-12 to 10-1

CLASSIFIED RATES.

One cent a word for first insertion, one-half a cent a word for each subsequent insertion of the same advertisement for less than one month. Fifty cents a line for one month. Double Charge for Capitals. No advertisement received for less than 10 cents. No display or black face type used in this column.

The Plainfield Daily Press cannot give information regarding advertisements for which answers are to be sent care of the Press. Persons replying to office addresses must mail or leave written answers as stated in advertisement.

FOR SALE.

FOR SALE—Victrola, with over 100 first-class records; reasonable. 161 Duer street. 8 11 tf

FOR SALE—Collie, full grown, male; price $5. 514 East Second street. 8 30 3

FOR SALE—Chicken coop, $15. 99 Rockview avenue. 9 1 3

GARAGES—Portable, metal clapboard siding, $60 up; freight paid. Hoboken Garage Mfg Co., 53 14th St., Hoboken, N. J. 9 1 12

FOR SALE—Light driving horse, cheap. Consumers Coal Co., 225 Madison avenue. 9 1 3eod

FOR SALE—Puppies, 8 months old, Airedales and terriers; thoroughly house broken; excellent watch dog; one Airedale two years old. 'Phone 1779 Plainfield. 3 31 3

FINE peaches at Miles' fruit farm, Plainfield avenue. City delivery once daily. 'Phone 1188-J. 8 12 1mo

ROOMS AND BOARD.

DESIRABLE second floor room, with board. Mrs. Berrien, 602 Madison avenue. 5 5 tf

PLEASANT rooms with board; desirable location. Miss Kline, 21 Sandford avenue. 8 19 1mo

THE PLAINFIELD—Furnished and unfurnished rooms with board. 515 Park avenue. 8 27 tf

UP-TO-DATE rooms, either single or ensuite; private baths, electric lights; exceptionable table. 143 Crescent avenue. 8 10 1mo

APARTMENTS with private bath; also single room. 312 East Seventh street. 7 16 tf

MISCELLANEOUS.

INSURANCE—ALL BRANCHES. AGENT FOR NATIONAL SURETY CO. J. T. VAIL. tf

TRY THIS—C. M. Nagle's perfect massage cream and skin food, for pimples, sunburn, tan, &c., for sale at L. W. Randolph Pharmacy. 8 10 1mo

SEWING machines repaired without removal; expert work; reasonable; send postal. Earl Fetterolf, 145 West Second street. 8 31 6

ALL makes of old machinery overhauled and made to run like new; reasonable; postal. Earl Fetterolf, 145 West Second street. 8 31 6

UP-TO-DATE gas and electric fixtures; two-light gas chandelier 95 cents and up; gas and electric chandeliers $2 and up; brackets 15c and up; domes and showers at New York prices; call on us and save money. Naylor & Naylor, 128 North avenue. 6 10 tf

REWARD.

$10 WILL be paid for return of coat and contents taken from my automobile Monday noon. Alexander Milne, 125 West Second street.

FOR SALE, EXCHANGE OR RENT.

PROPERTIES, all descriptions, for rent, sale or exchange. D. McInnes, 318 Grant avenue; tel. 1198. 8 21 tf

REAL ESTATE FOR SALE.

FOR SALE — GENTLEMAN'S COUNTRY RESIDENCE, at an attractive price to approved purchaser. Exceptionally situated and modern in every appointment. 14 rooms, 3 baths, additional lavatories, closets, outside sleeping veranda, hardwood floors; garage accommodates three automobiles; turn table and 300 gallon gasoline storage tank. Might rent to prospective purchaser. Union County Investment Company, 149 North avenue. 8 21 1mo

FOR SALE—House, 822 Richmond street, six rooms, city water gas and toilet. Address W. S. Bell 241 VanDyk place, Long Branch, N. J. 8 30 12eod

FOR SALE—13 acre farm, one mile from Hoffman Station, 6 room house, good outbuildings, well watered, plenty of fruit; $1,500; very easy terms. J. C. Cooper, Warrenville, N. J. 6 2 tf

FOR SALE AT A GREAT BARGAIN, 12-room house and lot, corner East Fifth street and Franklin place, all improvements. Union County Investment Company, 149 North avenue. 8 21 1mo

INCOME property for sale; good paying investment. Address Investment, care of Press. 4 16 tf

MONEY TO LOAN.

MONEY TO LOAN on bond and mortgage. J. T. Vail. tf

TITLES examined for purchases of real estate and bond and mortgage loans; mortgage investments negotiated. Charles J. McNabb, lawyer, 309 Park avenue. 1 4 tf

MONEY to loan on bond and mortgage. Charles L. Moffett, attorney. 8 7 1mo

MONEY TO LOAN—First mortgage security; property centrally located. L. A. Clement, attorney, Babcock building. 3 9 tf

MONEY TO LOAN on mortgage. H. R. Linbarger, 197 North avenue; phone 955. tf

MONEY TO LOAN on mortgage. Manning & Curtis, 106 Depot Park. tf

MONEY TO LOAN on bond and mortgage. Mulford, opposite depot. tf

HELP WANTED—FEMALE.

GIRL for cooking and general housework. Apply 113 Park place, corner Mercer avenue. 8 31 3

GIRL for general housework; reference. E. T. Hand, 136 Netherwood avenue. 8 31 tf

WANTED—Protestant girl, white, as competent waitress and chambermaid; must have good references. 1196 Evergreen avenue. 8 31 3

WANTED—Maid for general housework for family of two. 215 East Second street. 9 1 tf

WANTED—Waitress and chambermaid (white) in family of two. Call Thursday, 315 West Seventh St.

WANTED—Immediately, white competent chambermaid-waitress. 455 West Seventh street. 9 1 3

GIRL for general housework; white; reference required. Apply 1069 Hillside avenue. 8 30 3

WANTED — First-class white chambermaid. Apply 996 Central avenue. 8 30 tf

EMPLOYMENT AGENCIES.

READ THIS—Murray's Employment Registry, 326 West Front street, near Grove, for reliable help; fees reduced and very moderate; 'phone 666. 2 13 tf

MRS. KELLER'S Employment Agency, 22 Somerset place, all nationalities. 'Phone 1724. tf

LOST AND FOUND.

LOST—Near corner Watchung avenue and Fifth street, Tuesday night, part of universal joint for automobile; reward for return. Address W. A. S., care Press.

FOR RENT.

WELL located offices to rent in Vanderbeek Building. Apply V. W. Shotwell, 940 West Front street. 7 28 tf

FOR RENT—No. 45 Prospect place, next to Washington avenue, 8 rooms and bath; all modern improvements; garage; elegant location; rent reasonable. Inquire 39 Prospect place; 'Phone No. 1305-R. 7 9 tf

MOVING PICTURE OR STEREOPTICON SHEET FOR RENT; big enough for the largest hall. Apply Daily Press office. tf

TO LET—In North Plainfield, 7 rooms and bath; all improvements. Inquire A. Wilson, 29 Craig place. 8 18 tf

TO LET—House, 945 South Second street, six rooms and bath-room; rent $14; key at 947. Apply V. W. Nash. 7 14 tf m-w-s

TO LET—Flat, 7 rooms and bath, all improvements; $15 per month. Charles Sheelen, Fanwood, N. J. 8 28

TO LET—Half of 2-family house, fine big rooms; $12.50 month. A. B. Stites, over Abrams' shoe store. 8 31 3

FOR RENT—142 DE LACY AVENUE, 11-room up-to-date house, in quiet, refined section of the borough. Union County Investment Company, 149 North avenue. 8 21 1mo

FARM for rent, 116 acres; near Dunellen, N. J. J. T. Vail. 8 24 tf

THREE and four rooms to let with all improvements. Inquire 311 New street. 8 19 tf

TO LET—Six rooms, first flat with improvements; $17 per month. Inquire A. Thorn, 15 Craig place. 8 21 tf

FOR RENT—Seven-room house. Inquire 341 McDowell St. 8 30

TO LET—Six-rom flat and bath, all improvements; screens for windows and doors; $19.50, water included. A. Bohren, 16 Greenbrook road. 8 30 6

FOR RENT—530 WOODLAND AVENUE, corner East Seventh street; 12 rooms, two baths, sun parlor, etc.; steam heat; barn and garage. Union County Investment Company, 149 North avenue. 8 21 1mo

TO LET—One side of two-family house, containing seven rooms and bath; all modern improvements. Apply 157 Watchung avenue. 9 1 3

TO LET—Flat, all improvements; steam heat. Apply at Silbert's jewelry store. 8 10 1mo

TEN-ROOM house, 418 East Second street; all improvements. William Newcorn. 8 11 tf

FOR SALE OR TO LET.

FOR SALE OR RENT—Attractive modern residence on Putnam avenue, ten rooms, bath, all improvements; in excellent condition; fine lot and shade trees; best locality; sale price $7,000; rental $50. Harvey R. Linbarger, 197 North avenue, telephone 955, Plainfield, N. J. 8 2 tf m-w-s

FOR SALE OR RENT—Attractive modern dwelling near Grant Avenue station, ten rooms, three tile baths; sleeping porch, hot water heat, gas and electricity; large lot; very reasonable price. Harvey R. Linbarger, 197 North avenue; telephone 955 Plainfield, N. J. 6 28 tf m-tu-w

HELP WANTED—MALE.

WANTED—At once, two watchmen; one for day and one for night. Address Watchman, care Daily Press. 8 31 3

EXPERIENCED Filer for bronze castings. Grove Hinman, 709 Berckman street.

WANTED—Reliable young colored man for houseman; references required. Apply evenings, 506 West Seventh street. 9 1 2

AUTOMOBILE FOR SALE.

FOR SALE—Overland touring car, $150. Inquire Hotel Kensington, North avenue. 8 27 8

Mono Storage
WAREHOUSE
North Avenue
OPP. FREIGHT HOUSE
125 East Front Street

"Ask those we have moved."
If you wish genuine, indisputable proof concerning our SPLENDID MOVING SERVICE have us submit names of families whose household effects we have moved—and be convinced that this fully equipped, expertly manned transfer service is the one to handle the problem.
Call and inquire about rates, etc.
HAND'S EXPRESS CO.
OFFICE 69 SOMERSET STREET

MURRAY'S STORAGE WAREROOMS
THE OLDEST IN THE CITY.
AT 326 TO 332 WEST FRONT ST.
Near Grove St.; all the rooms are separate, airy and dry; large and small, at very moderate prices. Many years' experience in buying, selling, handling, packing and appraising goods.
Auction Rooms at 326 West Front Street.
R. Murray, Auctioneer, 326 West Front St. Phone 666

AUCTIONEERS.
THE LEADING
AUCTIONEERS
W. A. SCHORB & CO.
Also Dealers in Second Hand Furniture—Bought and Sold.
120 Madison Av., Jackson Blg.
Telephone 2296.

ADVERTISEMENTS
—FOR—
NEW YORK HERALD,
WORLD, TIMES, SUN, JOURNAL
TELEGRAM, AMERICAN,
BROOKLYN EAGLE, GLOBE
—AND—
NEWARK EVENING NEWS
RECEIVED
AT REGULAR OFFICE RATES.
PLAINFIELD DAILY PRESS
No Telephone Orders.
Cash Must Accompany Copy.

ARRIVAL AND DEPARTURE OF MAILS AT PLAINFIELD POSTOFFICE.

May 9th, 1914.

NEW YORK MAILS. Arrive—5:30, 8:40, 8:40, 11:45 a. m., 1:20, 2:30, 5:00, 5:30, 8:30 p. m., 12 midnight. Close—6:30, 7:45, 10:00, 10:45 a. m., 12 noon, 2:00, 3:50, 5.45, 7:45, 9:00 p. m.

SOMERVILLE AND EASTON. Arrive 8:40, 10:45 a. m., 12:45 and 7:05 p. m. Close—6:30, 7:45 a. m., 1:30, 4:30 p. m.

PHILADELPHIA—Direct. Arrive—5:30 8:00, 9:40, 11:45 a. m., 12:30, 3:20, 7:06 p. m. Close—6:30, 11:20 a. m., 1.30, 3:50 5:50, 9:00 p. m.

THROUGH FAST MAIL FOR EAST Close—12 noon, 2:00, 3:50, 5:45 p. m.

DIRECT THROUGH FAST MAIL FOR WEST. Close—6:30, 11:20 a. m., 1:20 5:00 and 9:00 p. m.

DIRECT SOUTHERN MAILS. Close—6:30, 11:30 a. m., 1:20, 7:00 and 9:00 p m.

PENNSYLVANIA. West of Easton. Close—6:20 a. m., 1:30, 5:00, 7:00 p. m.

ELIZABETH—Direct. Arrive—5:30, 8:40 a. m., 1:30, 2:00, 5:30 p. m. Close 7:45 10:00 a. m., 12 noon, 5:45, 9:00 p. m.

NEWARK—Direct. Arrive—5:30, 8:45 a. m., 1:30, 2:30, 5:30 p. m. Close—6:30 7:45, 10:45 a. m., 12 noon, 2:00 3:50 5:45, 9:00 p. m.

WATCHUNG. Arrive—1.00, 6.6 p. m Close—9:00 a. m., 5:30 p. m.

WARRENVILLE. Arrive—1:00 p. m Close—9:00 a. m.

SUNDAY MAILS. Office open from 8.30 to 10:30 a. m.

A. M. HOAGLAND, P. M.

ORGANIZED 1864.
THE
FIRST NATIONAL BANK
OF PLAINFIELD
A COMMERCIAL BANK WITH SAVINGS and SAFE DEPOSIT DEPARTMENTS
FOUR PER CENT INTEREST PAID ON SAVINGS ACCOUNTS

Suburban Transit Company

Leave Plainfield for South Plainfield—Week days—a6.30, a7.30, 9.00, 11.00, 11.45, 1.00, 2.00, 4.00, 5.00, 6.10, b9.00, 10.24, b11.45. Sundays—9.00, 12.00, 2.00, 4.00, 5.00, 9.00.

Leave South Plainfield for Plainfield—Week days—a7.00, a7.45, 9.30, 10.05, 1.25, 2.20, b4.20, c4.45, 5.20, 7.20, b9.20, 10.50, b11.45. Sundays—9.30, 12.15, 2.30, 4.30, 5.30, 9.30.

Leave Plainfield for Watchung—c6.15, 6.20, d6.45, 8.15, f10.00, b1.00, g3.00, 4.15, g6.20.

Leave Watchung for Plainfield—7.15, e7.30, 9.50, f11.15, b2.20, g3.45, 5.35, g7.30.

Leave Plainfield for Warrenville—d6.45, e6.15, 6.20, f10.00, g3.00, g6.20.

Leave Warrenville for Plainfield—7.00, e7.15, f11.00, g3.30, g7.15.

Leave Plainfield for Stirling—8.15, b1.00 4.15.

Leave Stirling for Plainfield—9.30, b2.00 5.15.

Leave Plainfield for Mt. Bethel—e6.15, f10.00, g6.20.

Leave Mt. Bethel for Plainfield—e7.00, f10.45 7.00.

(a) Except holidays.
(b) Saturdays only.
(c) Except Saturdays.
(d) Daily except Sundays, holidays, Monday mornings, and mornings after holidays.
(e) Monday mornings and mornings after holidays.
(f) Sundays and holidays only.
(g) Saturdays, Sundays and holidays.

R. W. CAMPBELL, Mgr., 310 Park Ave 'Phone 130 Plainfield.

Every day, through campaigns of classified advertising, "slow-selling" property is sold.

Resources $5,500,000.00

NO MATTER WHERE YOU LIVE—
NO MATTER WHERE YOU ARE IN BUSINESS—

you can keep your account in this safe and conservative institution.

Our central location is a convenience to the local depositor.

Our "Banking by Mail" service is a convenience to the commuter and those living out of town.

Our liberal terms are an advantage to everyone. Your business is cordially invited.

"The Bank that pays 4%"

THE PLAINFIELD TRUST COMPANY

Five Dollars for a Suggestion

The Plainfield Business Men's Association

Want an

EMBLEM

FOR USE ON STORE WINDOWS, STATIONERY, AND ALL ADVERTISING MATTER.

AN AWARD OF FIVE DOLLARS WILL BE GIVEN TO THE PERSON SENDING IN THE MOST SUITABLE SKETCH OR SUGGESTION.

IT IS NOT NECESSARY TO BE AN ARTIST; JUST USE YOUR BRAINS AND GIVE US THE RESULTS.

THE WORDS, "THE BUSINESS MEN'S ASSOCIATION OF PLAINFIELD, NEW JERSEY," OR THE INITIALS MUST BE EMBODIED IN THE SKETCH.

THE CONTEST WILL CLOSE IN TWO WEEKS.

BUSINESS | MEN'S ASSOCIATION
POST OFFICE BOX 575 PLAINFIELD, N. J.

STORE CLOSES 12:30 P. M. SATURDAYS

Royal Granite Steel Ware

Best for the Kitchen. Guaranteed Absolutely Pure and Safe to Use.

FRUIT JARS, JAR RUBBERS, JELLY GLASSES, STONE POTS AND JUGS.

For Sale By

Gayle Hardware Co.

'Phone 398 Front Street and Park Avenue
GENERAL HARDWARE AND HOUSEFURNISHINGS

CONVINCING PROOF.

It is better and cheaper to follow a lawyer's example than to seek his services to defend your law-suit.

During the past few weeks we have insured cars for lawyers of this city, covering liability insurance.

Convincing proof that they believe in protection, isn't it?

Auto fire at 1%.

REAL ESTATE LOANS RENTS **GEO. M. CLARKE CO.** Babcock Bldg. Telephone 205 Plainfield.
INSURANCE OF ALL KINDS.

BIG BROADSIDES of advertising are necessary only for big business operations and enterprises. For the small affairs of business and daily life, the classified advertisements are not only available but highly effective.

PAINTERS AND DECORATORS

James C. Hansen
DECORATOR
Dealer in
PAINTS—OIL—GLASS—VARNISHES, ETC.
141 East Front St., Plainfield, N. J.
Distributor of John W. Masury & Son's Pure Colors, Ready Mixed Paints, Etc.

1915 WALL PAPERS
IMPORTED and AMERICAN GOODS
C. CONOVER & CO
Decorators, Painters and Paperhangers, Window and Plate Glass.
115 Elmwood Place. Tel. 1141

AWNINGS
UPHOLSTERING
WINDOW SHADES
Frank G. Wikoff
721 W. Fourth St. Tel 1746.

RITZ Inc.
BABCOCK BUILDING
CANDIES, ICE CREAM
DAINTY LUNCH

—Try Press want ads. They pay.

REAL ESTATE
INSURANCE
Harvey R. Linbarger
197 NORTH AVENUE.
Telephone 955.

EDUCATIONAL.

The Hartridge School
202 WEST SEVENTH STREET,
Corner of Arlington Avenue,
Will be re-opened September 27th.

A private school carefully graded throughout. Special arrangements for children not prepared for regular grades. Number in each class limited. Modern equipment. Eighteen instructors. Special teachers of French, German, Art, Music Calisthenics and Dancing.

MONTESSORI and OUTDOOR CLASS
for children under six years.
ELEMENTARY DEPARTMENT
seven grades.
Boys received in lower grades.
ACADEMIC DEPARTMENT
five grades.

General and College Preparatory Courses. Certificate admits to Smith, Vassar and Wellesley.

GYMNASIUM
Regular morning classes in Calisthenics and Aesthetic Dancing. Special afternoon classes in Gymnastics, Basket-ball, Fencing and Hockey.

Emelyn B. Hartridge, A. B., Principal.
For circulars or for further particulars address
Miss Hartridge, Oakwood.

HERR'S SCHOOL
PLAINFIELD BUSINESS COLLEGE and SCHOOL OF ENGLISH

Enroll now and prepare for **Business.**
Commercial, Stenographic, Secretarial, English and Special Courses.
Individual instruction, **Private** lessons, **Day and Evening** Classes.
Fall Term Opens Wednesday, September 1st.
Enter at any time
Call, 'Phone or Write For Full Information
HERR'S SCHOOL,
Woodhull & Martin Bldg.,
Plainfield, N. J.

PLAINFIELD SEMINARY
123 West Seventh Street.
A DAY SCHOOL FOR GIRLS
will re-open
Thursday, Sept. 23

Number limited. Primary, General Academic, and College Preparatory courses. Certificates.

Out-door gymnastics and out-door study-hours during morning session. Basketball, volley-ball, tennis skating. Supervised study-hour in afternoon.

Circulars giving full information can be obtained from
ISABEL S. ARNOLD, Principal.

AMUSEMENTS.

PROCTOR'S
CLOSED THIS WEEK
WILL RE-OPEN LABOR DAY
WITH
ADVANCED VAUDEVILLE
Particulars In Saturday's Papers.

L. MORALLER & SON
WATCHMAKERS AND JEWELERS
WATCHES
CLOCKS and JEWELRY
Fine Watch and Clock Repairing a Specialty.
219 Park Ave. Phone 444-W

Hoagland's Express
W. H. CARKHUFF, Successor.
FURNITURE AND PIANO MOVING
OFFICE, 116 WEST SECOND ST
Telephone 888.

A. H. ENANDER
SANITARY PLUMBING, GAS FITTING. STEAM AND HOT WATER HEATING.
Contractor for Sewer Connections
125 WATCHUNG AVE.

PLAINFIELD WINDOW CLEANING COMPANY,
H. MERSTRICH, Prop.
Stores, Offices, Private Residences, New Buildings, Cleaned, Scrubbed and Oiled. Office, 121 Liberty St. Tel. 1945-W.

SERVICE
CAPITAL $100,000

IF YOU DO NOT MAKE A WILL

the court will appoint an administrator who will distribute your estate according to law, though possibly not according to your wishes. If you desire to control the selection of your executor or make any special bequests it is absolutely necessary for you to make a will. This bank will be glad to discuss with you the details relating to this subject.

THE STATE TRUST COMPANY
Cheques for Travelers—Storage for Silver.

ORGANIZED 1868
PLAINFIELD SAVINGS BANK
PLAINFIELD, N. J.

A Clear Track for Saving Money

Give saving a clear track—let no speculative influence interfere with its right of way.

It is to your one best interest to have a bank account, and you are cordially invited to start one now with the Plainfield Savings Bank.

4% INTEREST PAID
ONLY SAVINGS BANK IN PLAINFIELD

A. M. Griffen Co.'s Big Reduction of Refrigerators and Ice Chests
FOR THIS WEEK ONLY

Genuine Baldwin (Oak Case). The refrigerator with the steady cold wave.
Sanitas, white porcelain lined, front king.
No. 513 holds 95 lbs ice, reg. price $36.00, now $27.00
No. 514 holds 140 lbs ice, reg. price $44.00, now $33.00
Baldwin's (Famous) Zinc lined.
No. 5 holds 95 lbs ice, reg. price $27.00, now $20.00
No. 7 holds 140 lbs ice, reg. price $33.00, now $25.00
Baldwin's Ice Chests, galvanized steel lined.
No. 20, regular price $ 9.50, now ..... $ 7.00
No. 30, regular price $11.25, now ..... $ 8.25
No. 40, regular price $13.50, now $11.50
The genuine Eddy Refrigerator, with slate shelves (only one left). No. 34, holds 90 lbs ice, reg. price $23.50, now ... $20.00
Eclipse Refrigerator, white enamel, easy to clean.
No. 2 holds 90 lbs ice, reg. price $15.00, now $12.00
No. 3 holds 100 lbs ice, reg. price $18.00, now $14.00
Remember these are genuine bargains and sale only lasts one week.

A. M. GRIFFEN CO.
119-121-123 E. Front St., Plainfield N. J.
Two 'Phones 6—214
STORE CLOSES SATURDAYS 12:30 P. M. UNTIL LABOR DAY.

COAL
Egg, Stove, Nut
$6.75 Per Ton Pea $5.00
30c discount for Spot Cash
A charge of 25c extra for carrying coal
Hay, Grain and Feed

McKeon Three Pony Contest Votes Given

CONSUMERS COAL CO.
Tel. 66 225 Madison Ave.
w-s-tf

Reliable Men Wanted

Public Service Railway can use a limited number of men to serve as conductors and motormen.

Steady Work. Good Wages, Sick Benefits, Pensions and Life Insurance paid by the Company.

Apply at Waiting Room, Watchung Avenue, and Fourth street, Plainfield, Fridays at 9 a. m. or No. 127 Albany street, New Brunswick, Fridays, from 2:30 to 3:30 p. m.

7 1 tf w-th

TOO LATE when the accident happens to wish you had insured your automobile.

SECURE OUR RATES, covering liability, property damage, and collision. We settle all claims promptly.

FREDERICK A. MARTIN CO.
The Oldest Insurance Agency in This City.
171 NORTH AVENUE Telephone 2304
Insurance Mortgages Real Estate
(Successor to Elston M. French and J. C. Pope & Co. Insurance Agency)

HOTELS.

HOTEL WALDORF
HENRY WINDHAM, Prop.
144 EAST FRONT STREET.
Gottfried Kruger's Extra Beer on draught. Imported Wines, Liquors and Cigars. Hotel accommodations and private Dining-room.

HOTEL SOMERSET
Newly Papered and Painted throughout. Table Board and Rooms by Day or Week.
Piel Bros. and Kruger's Beer on draught.
W. G. FEASTER, Proprietor.
71 Somerset St. Tel. 993

WEINMAN'S CAFE
GENERAL NEWS TICKER.
Stock quotations.
Up to the Minute.
'PHONE 1527.

Oh, Those Headaches!
Those dull, heavy headaches that so many women suffer with. They may possibly come from eye strain. 90 per cent. of the headaches are directly caused from defective vision. Let us give you a careful examination free of charge and we will tell you if your eyes are the cause of the trouble.

STILES & CO
Philadelphia Eye Specialists
AT 107 EAST FRONT ST.
EVERY THURSDAY.
Free Consultation.
Hours 10 to 4:30.

Established 1868.

Artists and Draughtsmans Materials.

Colors, Brushes, Angles, T. Squares, Papers, Cloth, Inks.

SWAIN'S FINE ART STORE
317 W. FRONT STREET,
Plainfield, N. J.

Paintings and Engravings cleaned and restored; Regilding, Repairing.

VAIL
JEWELER and OPTICIAN.
236 Park Avenue
OPPOSITE NORTH AVENUE.

Special
Cash Sale of Evergreens for August and September.

We have a very choice stock of evergreens that must be moved before October.

Do not forget that we are selling for cash only.

W. H. FORRISTEL
Bellview Ave. Nursery. Tel. 1849

FLOORS
HARDWOOD AND PARQUET.
Old Floors Refinished.
S. E. WARD & CO.
108 Depot Park, Mersing Building,
Plainfield, N. J. Phone 883-R.

You can't, even through a "For Sale" ad, sell that used article for its original cost, nor near it; but you can get its cash value at the present time for it.

SATURDAY HALF HOLIDAY.

Until September 11, the Daily Press will be published at 1 p. m. on Saturdays. Classified ads. received until noon.

PLAINFIELD DAILY PRESS

THE WEATHER.

Threatening with probably rain tonight; Friday cloudy; strong northeast winds.

Highest yesterday, 70; lowest this morning, 56.

Established May 10, 1887. TEN PAGES PLAINFIELD, NEW JERSEY, THURSDAY, SEPTEMBER 2, 1915. TEN PAGES Two Cents a Copy, $5 a Year.

HANGED HIMSELF ON GOLF COURSE

Caddies Find Body of Unknown Man at the Cranford Country Club.

NO CLUE TO IDENTITY

Victim Apparently a Hebrew About Fifty Years Old—Poorly Dressed—Coroner Summoned and Directs Removal of Body to Morgue.

The body of an unknown man was found hanging from the limb of a tree on the Cranford Golf Club grounds at noon today. The remains were viewed by County Physician Westcott and ordered removed to Higgins' morgue, in this city, where they are awaiting identification.

There is no clue to the man's identity. He was a tall, thick set man, about fifty years old, smooth faced, and dressed in the clothes of a workingman. His weight was about 165 pounds. It is probable that he was a Jew or a Polish Jew. Near the spot where the body was found were the remains of a small fire in the flames of which he had evidently burned all his papers and effects, as there was nothing of that nature to be found upon him. Traces of burned paper in the ashes led to that theory.

Some caddy boys discovered the body and they notified Acting Chief Caulfield, of Westfield, who in turn called up Dr. F. W. Westcott.

It is not known when the deed was committed, but it is certain that it was done some time after dark last evening, probably late in the night or early this morning. The scene of the suicide was a hollow, where the body was not likely to be discovered unless some one went near it.

A very small tree had been selected, one with an out-reaching limb. It appeared that the man had climbed into the tree, tied the rope to the limb, then dropped off. The place where the deed was committed was in Westfield township.

THIS BOY TELLS A DIFFERENT STORY TO POLICE EVERY DAY

The police are having a merry time trying to get Edward Dandridge, a 16-year-old colored boy, whose home is on East Third street, to give them some information which they are satisfied he is withholding. They are satisfied that he knows something about the recent robbery at the store of Edward A. Laing, but thus far he has succeeded in telling them so many different stories that they have not been able to get any real facts about the case.

Dandridge was arrested last week after he had returned from a trip to Philadelphia, on which he started shortly after the Laing robbery. The police learned that he had been seen with several watches of a make which were taken from the Laing store, and the boy finally admitted that he had three of them before he went to Philadelphia. He told Captain Flynn that he sold two to a man in Skillman, but when Flynn took him there the man denied the story. Then the boy said that he had gotten the watches from Percy Brown, also colored, as a result of superior skill at shooting crap, and had pawned two of them while in Philadelphia. He told the authorities that he had left the tickets under a rug in his uncle's house, and his father and aunt went to Philadelphia yesterday, only to learn that the report was far from truthful. Judge DeMeza remanded him back to a cell this morning, and he will be kept there until Saturday, when it is thought that he may change his mind and tell the truth.

TREMBATH WORKING HARD.

William J. Trembath, of Chatham street, who has filed his petition for the nomination as borough tax collector and treasurer, has put out cards calling the attention of voters to the dates of the registration days, ending with, "Be sure you are registered and cast your vote for William J. Trembath, Republican candidate for collector." He and his friends are working hard to land the nomination.

BOROUGH COUNCIL MEETING.

The monthly meeting of the North Plainfield Common Council will be held tomorrow night. As far as can be learned, nothing of special importance will come up. The customary bills will be approved and ordered paid and other routine business will be transacted.

Mauch Chunk $1.50 Excursion

Labor Day, September 6, and Sunday, September 12, via New Jersey Central, leaves Plainfield 8:57; Dunellen 9:03; Bound Brook 9:12; Somerville 9:21 a. m.—Adv. 9 2 2ths***

RESCUE BORO GIRLS FROM RIVER WATER

Ruth and Catherine Foulks Have Narrow Escape From Drowning at Brielle.

Brielle, Sept. 2.—Four little girls, including two Plainfielders, almost lost their lives in the Manasquan River late yesterday afternoon, when a canoe in which they were riding overturned in the channel. Quick work of Wallace Liming and some fishermen brought them safely to shore after one had been almost overcome.

Dorothy and Eleanor Rathbun, daughters of Senator Charles A. Rathbun, of Morristown, Morris county, left their summer cottage early in the day, accompanied by Ruth and Catherine Foulks, daughters of Mr. and Mrs. J. Aubrey Foulks, of North Plainfield. They had planned a picnic to the upper reaches of the river, and the trip up was uneventful. They had their lunches and ate on the shore of the river many miles to the west of Brielle.

It was on the return trip that the accident occurred which nearly had a fatal culmination. The girls were singing and laughing on the way homeward until they were a little west of the wagon bridge here, and directly in the middle of the channel, when the boat overturned, and the children were thrown into the water. Three of them managed to reach the canoe, but little Ruth Foulks slowly drifted away. The weight of the three others caused the craft to immediately fill with water. They all screamed and attracted the attention of motorists on the bridge and of fishermen on the river shore. The more they screamed the more of their energy it took, and they were slowly tiring out, as was evident from their frenzied efforts to keep afloat.

Wallace Liming was the first to launch a boat, and he rowed to their assistance in time to catch the little Foulks girl as she went under the second time. With her safely in the boat and calling encouragement to the other three he managed to reach the others and get them all aboard. He was cheered by people on the bridge.

DOANE AND WILBUR FILE PETITIONS WITH CITY CLERK

Two more petitions have been filed with City Clerk James T. MacMurray, those of Freeholders Samuel P. T. Wilbur and J. Hervey Doane, who are seeking re-election. So far as is known at the present time neither of these men will have opposition, either in the Republican primary, or by the Democrats at the polls. Both have been members of the Board for several terms, and have given much time to the county work.

BOROUGH YOUNG MEN WILL ORGANIZE REPUBLICAN CLUB

Arrangements are being made by a number of young politicians of the borough to organize the Young Men's Republican Club, of North Plainfield. Arthur B. Cole, of Fairview avenue, and William H. Olmsted, of Chatham street, are the prime movers in the plan. There will be a meeting tomorrow night at the home of William J. Trembath, of Chatham street, when organization will be effected and officers elected. The club will have for its main object the nomination and election of Mr. Trembath to the office of borough tax collector and treasurer.

MRS. MALLERY'S FUNERAL.

Funeral services for Mrs. Florence Matilda Mallery, wife of the Rev. Cortlandt H. Mallery, who died yesterday in her forty-fifth year, will be held Saturday morning at 10 o'clock at the Church of the Heavenly Rest. Interment will be made in Greewood cemetery, Brooklyn. The Rev. Henry Mesier, rector of St. Stephen's Episcopal church, Netherwood, and the Rev. William N. Bailey, of Asbury Park, who is in charge at Grace Episcopal church during the absence of the rector, the Rev. E. Vicar Stevenson, will officiate.

FUNERAL OF MRS. RHODES.

The funeral of Mrs. Margaret Rhodes, whose death occurred on Monday, following a brief illness, was held from the late home on Sycamore street, this morning, and later from St. Mary's church, where a mass of requiem was conducted by Rev. Father B. M. Bogan. Floral offerings from relatives and friends of the young woman were numerous and beautiful. Interment took place in St. Mary's cemetery, the following acting as pallbearers: Thomas O'Gorman, Joseph G. Robinson, Lewis Chatel and Norman Rhodes.

CLARENCE ROCAP WEDS MISS HAND

Ceremony Is Performed By Rev. E. O. Tree, of Freeport, L. I., Cousin of the Bride.

A RECEPTION FOLLOWS

Miss Helen Armstrong Maid of Honor and the Misses Katherine Rocap and Ethel Webster Bridesmaids—Couple to Reside Here.

Early autumn flowers, palms and ferns, arranged in a bower-like fashion, formed a pretty setting for the marriage of Miss Lavania Hand, daughter of Mr. and Mrs. Frank Hand, of Fairview avenue, to Charles Clarence Rocap, son of Mr. and Mrs. Charles Rocap, of Myrtle avenue, which took place last night at the home of the bride's parents. The ceremony was performed by Rev. E. O. Tree, of Freeport, Long Island, a cousin of the bride, and was witnessed by the immediate friends and relatives of the contracting couple.

The bride was gowned in a charming creation of imported Chinese old ivory satin brocade, trimmed with silver lace. She wore a tulle veil caught up with orange blossoms, and carried a shower bouquet of roses and lilies of the valley. Her maid of honor, Miss Helen Armstrong, of Duer street, wore a pretty gown of pink crepe de chine, trimmed with pink net and silver lace. She carried an armful of pink roses and snap-dragon. The Misses Katherine Rocap and Ethel Webster, the former a sister of the groom, acted as bridesmaids. They wore dresses of white net, trimmed with white satin and carried bouquets of pink asters. Miss Helen George, of Duer street, played the Mendelssohn and Lohengrin wedding marches. Dr. Stephen A. Aldrich, of this city, was the best man.

Following an extended wedding trip in the Berkshires, Mr. and Mrs. Rocap will be "at home" to their many friends at 34 Fairview avenue after October 19.

Both Mr. and Mrs. Rocap are well known in the younger set of the city and borough, and have a host of friends. Mrs. Rocap was graduated from the North Plainfield High School with the class of 1907, while Mr. Rocap was graduated from the Plainfield High School, class of 1903, and from Cornell University, with the class of 1908. At present Mr. Rocap holds a position with the New York branch of the International Motor Car Company. Following the ceremony last evening, there was a reception, and supper was served. The bride received a large collection of gifts.

SMALL BLAZE DISCOVERED AT RED CROSS PHARMACY

A small quantity of paraffine, ignited from a candle or gas jet, in the Red Cross drug store, Liberty and West Fourth streets, set fire to some boxes and paper in a back room of the store last evening and damaged the stock and building to the extent of $15. Samuel S. Rubin is president of the concern. There was no insurance.

Mrs. Rubin, who was in the front part of the store at the time, discovered the blaze. She shouted an alarm, and two persons in the store did excellent work in stifling the flames. In the meantime an alarm had been rung in from box 34, West Fifth and Liberty streets. The fire was quickly extinguished.

JITNEY HIT BICYCLIST.

Max Cohen, a jitney bus driver, was before Judge DeMeza, this morning, an complaint of Samuel Semer. Cohen ran into the latter when he was riding his wheel on Front street, about two weeks ago, and the wheel was considerably damaged. Cohen agreed to reimburse Semer, and pending the restoration of the wheel to its former condition, Judge DeMeza postponed the case until next Monday.

MISS LANE IN "POUSSE CAFE."

Several young women of New Jersey had prominent parts Saturday in the "Pousse Cafe" given by the Quogue Field Club, at Quoque, Long Island. The affair was one of the largest social events of the season in Quogue and was largely attended. Among the participants were Miss Janet Lane, of Plainfield; Miss Barbara Stevens, of Summit, and Miss Margaret Payne, of New York.

Lake Hopatcong $1 Excursion.

Sunday, September 5, and Labor Day, September 6, via New Jersey Central, leaves Plainfield 9:10; Dunellen 9:15; Bound Brook 9:24; Somerville 9:32 a. m. Last of the season.—Adv. 9 2 2ths***

Advertise in the Daily Press.

JERSEY RIFLEMEN LEAVE SEA GIRT

Major W. B. Martin Among the Marksmen Who Will Represent the State.

Rifle Ranges, Sea Girt, Sept. 2.—The riflemen who are to represent New Jersey in the big Massachusetts State tournament which is under way at Woburn this week left Sea Girt last night and will be on the Massachusetts ranges today for a few hours practice before entering the matches this afternoon. They will shoot today, tomorrow and Saturday, returning Saturday night.

The New Jersey team is coptained by Major Winfield S. Price, of the Third Regiment, of Camden. On the team with him are Lieutenant-Colonel Arthur Rowland; Captain Charles F. Silvester, Captain Adolph A. Pfeil, Captain Lawrence C. Dohn, Major William B. Martin, Captain John Malrolin, Captain Walter H. Leedom, Lieutenant Curt O. H. Kayner, Sergeant George W. Wright, Private William H. Stuccky, Private E. Baldwin Smith and Private Owen Smith.

MEMORY FAULTY, JUDGE TELLS MAN TO PAY MONEY BACK

Henry Wilkes, colored, a cook, known as the "Beau Brummel" of West Third street, has a deceptive memory, and as a result of it Judge DeMeza gave him until next Monday to repay $4.25 to Rosa Carter, his next door neighbor, or go to jail. Henry promised that he would pay the money. Some time in June, Rosa gave him a letter containing $4.25 which he was to register and mail to her son in Philadelphia. The son never got the money and the postoffice has no record of the letter being registered. Wilkes told Rosa that he mailed it, but had lost the registry receipt. Yesterday when Captain Flynn asked him about it he said that he had mailed it, but had not registered it, and this morning he thought again, and told the judge that he was sure that he had lost the letter. His stories varied so that the judge decided he would let Wilkes refund the $4.25 which he promised to do.

CONGRESSMAN CAPSTICK IS FIFTY-NINE TODAY

Congressman Jhn H. Capstick of the Fifth district, who lives at Montville, and has a large number of personal and political friends in Plainfield, is receiving congratulations today upon his fifty-ninth birthday.

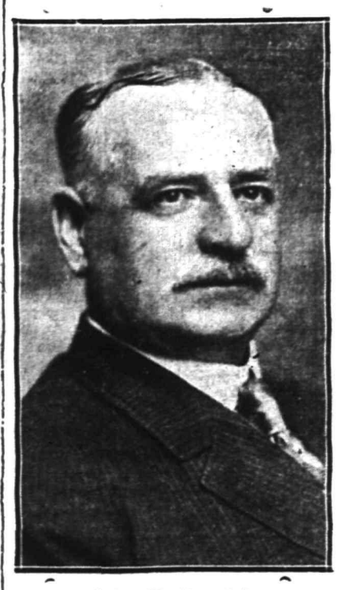

John H. Capstick.

Mr. Capstick was born at Lawrence, Mass., in 1856, moving to Providence at the age of twelve. He has been a business man all his life, and although an ardent Republican, never sought office until last year. He is now retired from business, but when active was an expert chemist and colorist of textile fabrics, being today an expert authority in that line. He has been prominently identified with public life and also financial institutions of the State and served six years as President of the New Jersey Board of Health, having been appointed by Governor Fort in 1908.

TO SPEAK ON "RUSSIA."

Eric Moraller, who has been doing work similar to that of the Y. M. C. A. in Russia, will give a talk on "Russia" at a meeting of the Men's Association, of Warren chapel, tomorrow evening. Mr. Moraller has just returned to this city for a short visit. His friends are cordially invited to hear him and meet him.

Press Want Ads. work wonders.

FANWOOD WANTS SEWAGE SYSTEM

Steps Taken to Have the Borough Connected With Plainfield's Trunk Line.

COMMITTEE IS NAMED

Plan Is to Establish a Sinking Fund Which Would Enable the Building of Pipe Lines—350 Candle-power Light to Be Installed.

The first steps looking toward a solution of the sewage problem in Fanwood was taken by the Borough Council, last night, when a committee was named to take the matter up at the earliest possible date. The committee comprises A. I. Nichol, chairman, and Augustus Sheelen, representing the Council; Burton P. Hall and William M. White, representing the citizens, and Dr. Ray Munger, representing the Board of Health.

It is the purpose of the committee to thoroughly acquaint itself with the sewer situation and a conference will undoubtedly be held with the Plainfield authorities with a view to establishing a sewer system in Fanwood which can be connected with the one in Plainfield. It is believed that a satisfactory arrangement can be made with the city to dispose of the borough's sewage when the trunk sewer now being built in Plainfield, North Plainfield and Dunellen is completed.

The committee will arrange to meet with the Joint Sewage Commission with a view to making a proposition to that body. The Fanwood Council is considering a plan to establish a sinking fund so as to make it possible to begin the work of installing a system at once.

Although the matter was laid over until the next meeting it is probable that a large arc light of 350-candle power will be located at the junction of Martine and North avenues. This question of a light at that point has been agitated for some time by borough residents. It would replace two lights of 25-candle power each. The extra light would, it is believed, remove the danger of vehicular collision at night. The macadamizing of Farley avenue has been started under the supervision of the street committee and where recent storms have caused wash-outs repairs have been made.

The Fanwood hackmen made their applications for a renewal of their licenses and the clerk was instructed to inform them that it is the intention of the Council to strictly enforce the hack ordinance. The clerk reported a total of $1,170.95 in cash on hand.

BODY OF INFANT FOUND IN LAKE AT WESTFIELD

Under similar circumstances as those which surrounded the finding of the infant baby in the waters at Garwood several weeks ago, a baby girl was discovered in the lake at Westfield yesterday afternoon by Fred Singer, one of the city engineers who was at work in that vicinity. County Physician Westcott viewed the body, which was considerably decayed. It is about six months old and has been in the water at least three weeks, it is thought.

Police Chief Caulfield, of Westfield, has taken the matter up and will conduct an investigation into the two cases. The body was sent this morning to Higgins' mortuary parlors, in Plainfield.

BOROUGH REGISTRATION DAY.

North Plainfield voters will have two opportunities to register before casting their votes at the primary election. The first registration day is Tuesday, September 14, when the polls will be open from 1 to 9 p. m., and the second is primary election day, when the polls will be open for the purpose of registering and casting votes for candidates from 7 o'clock in the morning until 9 at night.

LINCOLN CHAPTER TO MEET.

After a vacation of nearly two months the Abraham Lincoln Chapter No. 122, I. C. S., Fraternity of the World, will resume its regular meetings tonight at 8 o'clock, in the fraternity rooms in the First National Bank building. Matters of importance will be discussed, and it is requested that all members be present.

TO RESUME TEACHING.

Frederick F. Dawes, of New York city, will reopen his class for polite training and dancing at the Plainfield Seminary Hall, on October 12. Mr. Dawes has been unusually successful in his branch of teaching, having a large number of pupils each year. This is his twentieth season here.

NETHERWOOD HOTEL HAS SHORT CAREER

Closing Today After One Month Under Management of Adolph Ruehl.

After an eventful month under the management of Adolph Ruehl, of New York, the Netherwood Hotel will close its doors before the day is over. Ruehl came to Plainfield a little over a month ago, and is said to have agreed to put up a bond of $10,000 with the owners of the house before taking possession, but this was not done. He opened it however, and only a few days afterward several local attorneys were asked by creditors to collect checks which had been issued by Ruehl, but for which there were declared to be no funds in the bank. After about three weeks the police descended on the place on a Saturday night, and say they secured evidence of illegal sale of liquor. A warrant was sworn out for Ruehl, and he disappeared, and so far as the police have been able to learn he has not returned to town since.

During the last two weeks several employes have approached local attorneys asking help to get their salary, not a cent of which they claim has been paid to them since the house opened. Yesterday Constable George York attached all property belonging to Ruehl to satisfy a $350 judgment procured by Charles L. Stanley.

After the raid, B. Erickson, who says he was the night clerk, in an interview which he gave to a Daily Press reporter, stated that within two weeks a well-known and successful hotel woman would take over the management, but today he stated at police headquarters, while talking to Lieutenant Higgins, that the house would close at once.

There were many people in the neighborhood of the hotel who wanted to see the place opened, and efforts were to be made to get a license for it, as it was believed that it could not be successful without such a permit. After Ruehl had been in charge for about two weeks these people were not fully satisfied with the way in which the house was being run, and they withdrew their support.

SPECIAL MARSHAL SHEATS IS ASSIGNED TO DUTY

A new special marshal is doing police duty in the borough. He is Cornelius Sheats, and takes the place of George Cooper, who recently resigned. Mr. Sheats was formerly a sewer inspector. He began his new duties last night.

Roundsman Charles Keller has returned from his vacation and Marshal Pope is doing day duty again. This permits Chief Marshal Weiss to look after headquarters once more and to dispense with the services of Justice Thomas H. Snape, who acted as clerk during Keller's absence. Marshal Swody is now taking his vacation.

BOSCH MAGNETO COMPANY GRANTS MEN SHORTER DAY

Although the Bosch Magneto Company's plant in this city has been running on the eight-hour a day basis since August 19, the shorter day has just been adopted in the New England shops. The Springfield, Mass., shop today dropped from a 9½-hour day to one of eight hours.

That is the only large metal shop in that city outside the United States Armory where the demands of the men for an eight-hour day have been met. In Plainfield the pay for the shorter day has been adjusted accordingly, but in Springfield, it is said that the same pay is given for the shorter day that was given for the 9½-hour day.

WORST STORM OF YEAR IS ON THE WAY FROM SOUTH

Washington, Sept. 2.—Racing up from the Caribbean Sea, what promises to be one of the most serious storms of the year is rapidly coming North, and storm warnings have been raised along the Atlantic Coast from Florida to Maine.

JENNINGS ACTING CHIEF.

Andrew D. Jennings, assistant chief engineer of the Plainfield fire department, is acting chief during the absence from the city of Chief T. O. Doane.

Vulcanizing.

We use the best material obtainable and guarantee our work. Price 25c per puncture. Stryker's Garage, next to Station.—Adv. 8-26 9-2-9***

WASHINGTON SEES PEACE PROSPECT

Think Cardinal Gibbons and President Will Discuss the Subject.

RUSSIANS DODGE TRAP

Teutonic Forces Fail to Cut Off Left Wing In Galacia—Four Transports Sunk By Allied Fleet at Dardanelles.

Washington, Sept. 2—Many officials here believe the success of the negotiations with Germany over submarine warfare places the United States in an advantageous position to bring about an agreement between Germany and Great Britain on the question of maintaining the freedom of the seas, which ultimately may pave the way to a discussion of peace terms.

Cardinal Gibbons will have an interview with the President this afternoon. This is regarded as significant, in view of the recent reports of the Pope's hopes to bring about peace through co-operation with heads of neutral governments.

A Rome despatch states the Pope is preparing a new document in which he will for the first time point out the advisability in the interest of all belligerents of an early settlement of the war.

Petrograd, Sept. 2—Efforts of the Austro-German forces to cut off the Russian left wing in Galicia from the main army have completely failed, the war office announced today. The stubborn defense offered by the Russians for four days on the Zlota and Strypa Rivers gained time for the withdrawal of all the artillery, and practically all the infantry to positions prepared behind that front.

Paris, Sept. 2—Artillery duels and conflicts with grenades and petards formed the feature of fighting during the night, according to today's communique from the war office. The text of the bulletin follows:

"There were reported in the course of the night only some combats with grenades around Souchez, some artillery duels in the sector of Neuville and the region of Roye, and in the Vosges a fight with petards at Schratzmaennele."

Four Turkish transports have been torpedoed at the Dardanelles, it was officially announced today.

The statement added the following:

"At the Dardanelles the last week of August was in general very calm on the south front. In the north zone British troops fought some successful engagements which has put into their possession a hill to the west of Biyuk, Anafarta, which had been sharply disputed.

'A transport was sunk on August 29 by one of our aeroplanes at the anchorage of Achashliman. It should be added that four were torpedoed by a British submarine, two at the same stop and two others between Gallipoli and Nagara. The guns of the warships struck many navy vessels anchored at the Straits. The statement gives no information as to the loss of life on the Ottoman vessels."

A despatch from Athens says that a financial agreement has been signed by the Entente powers and Greece concerning navigation and commerce.

Berlin, Sept. 2 (by wireless)—The Admiralty announced today that the British cruiser sunk by German torpedo boats in the sea battle of August 17 was of the Auror class, and that the ship sank within four minutes after she was struck. The official statement reiterated that a British destroyer was also sunk. It said the British forces were taken by surpirse off Horn's Beef Light. British cruisers of the Aurora class are of 3,600 tons.

German troops have captured the outer line of forts defending Grodno, the general staff reported today. Czarnoko, a fortified town on the Vilna-Grodno Railway, has been taken by storm. This cuts off the retreat of the Russians left to defend Grodno, which relieved the main Russian armies when they retreated. It is believed that Grodno will be in German hands by tonight. In the west, trenches lost in the Vosges from August 18 to August 23, have been recaptured, the Germans having possession of the Linkekopf-Burenkopf line.

Amsterdam, Sept. 2—A French army aviator last Friday appeared over Brussels, says a despatch from the interior of Belgium. He dropped bombs accurately and effectively upon the barracks at Etterbeck, killing several and damaging buildings and then returned safely westward.

Stockholm, Sept. 2—The reports

(Continued on page 2.)

DUNELLEN

All the Happenings of the Day In Plainfield's Hustling Suburb.

JOSE R. CAPE Y AJOUTE WEDS MRS. RODERIGUES

The marriage of Mrs. Maria Durance Roderigues, daughter of Manuel Durance, of Havana, Cuba, to Jose Raimundo Cape Ajonte, took place last night at the residence of Louis Schenckman, of New Market, ceremony, being attended by a num- Judge David S. Campbell. Following a short wedding trip the couple will reside in New York city where the groom is engaged in business. An informal reception followed the ceremony, being atended by a number of guests.

The Apgar Construction Company has just completed a fine porch on the Fred Herlig property on Jackson avenue.

Mrs. Henry Wood and daughter, of North Branch, are visiting Mr and Mrs. Marshal Henry.

Mr. and Mrs. Robert Trewin are entertaining Mrs. John Pickett, of New Hope, Pa.

George Hague and family, of Madison avenue, are camping at Keansburg. They will return in about two weeks.

There was some excitement about 1 o'clock this morning, when a truck load of peaches from the country passing through here jolted off a number of baskets not billed for Dunellen, but destined for the New York market. A man who was stationed on the rear of the truck called to the driver, but his voice was drowned by the noise of the machine. Marshal Patrick J. Tarpey, thinking someone had been run down, halted the driver, but allowed him to go on after readjusting his load.

Charles Kramer met with an accident at Harrington's Leather Works yesterday, crushing three fingers while loading his truck.

Lewis Wahl, Jr., returned from Camden last night, where he has been visiting.

Deverel Apgar, granddaughter of Judge David S. Campbell, had her tonsils removed today at Muhlenberg Hospital, Dr. G. W. Endicott performing the operation.

A report has been current that Bartley Biernbaurer, whose parents lately removed to New Britain, Conn., was taken ill and died. Mrs. Joseph Tromier, a neighbor, has just received a letter denying the report and says Mrs. Biernbaurer and family are all well.

'Plains & Fanwood.

Sidney Lidgate and Maurice Hall, of the borough, are visiting friends in Connecticut.

Wright McAneny, of North avenue, has resigned his position with F. A. Dunham, a civil engineer of Plainfield.

Miss Josephine Wahl, of North avenue, is visiting her cousin, Miss Ethel Rilfings, of Plainfield.

A young deer, which is thought to be the one that escaped from the estate of Percy Cook, of Springfield road, has been seen by the residents of the King street section of the borough for the past few days. On several occasions it has been seen near barns feeding on hay mows. No effort has been made so far to catch the animal.

The dispute which has been rife between the governing bodies of the township and borough for a number of years past concerning the upkeep of the roads that form the boundary line between the two places, has been settled following an opinion received by the borough from its attorney. It does not matter if the boundary line runs on the inside gutter of the road, as the expense of its upkeep must be borne equally by both towns. Westfield road, Summit avenue and King street were the thoroughfares affected by the dispute and as a result nothing had been done to keep them in repair. King street is now being macadamized under the new agreement and the other two roads will receive like attention as soon as possible. It will mean quite an addition to the roads appropriation in both the borough and township.

Mrs. John Kandelky, of Forest road, has gone to a Glen Gardner sanitorium for treatment.

Rally day will be observed at All Saints' Episcopal church on Sunday.

A group of young men from the 'Plains and Fanwood have organized a baseball team under the name of the Scotchwoods to play week-end games during the remainder of the season. Lambertson and Storr will compose the battery.

Announcement will be made within the next two or three days where the moving pictures taken of the "community picnic" can be seen. Rutgers Neilson is now making arrangements for them to be shown at a nearby theatre.

Mrs. Thomas Walsh, of Prospect avenue, is visiting relatives in Brooklyn for several days.

Going to build? See Saturday's Press.

High Bridge-Califon.

Mr. and Mrs. Walter Hill have returned to Palm Beach after spending two months with Mrs. Hill's mother, Mrs. Morris Sutton, who is recovering from a surgical operation at her home in Califon.

A. E. Tipling, of Newark, spent the first part of the week with his mother at Califon.

Mrs. Hazel Snowdon and Miss Louise Snowdon, of Plainfield, are being entertained by Mrs. Isaac Teets, of Califon.

Miss Belle Apgar has returned from a visit at Annandale.

Henry Anthony, of Peapack, is visiting Edward Reynolds and family, at Vernoy.

John W. Hoffman, of Califon, is ill.

F. Lum Lanning, of Baltimore, is visiting at Califon and High Bridge. Mr. Lanning left this section twenty-four years ago.

Roy Hoover, of Lower Valley, returned today from an Easton (Pa.) hospital, where three weeks ago he underwent an operation for appendicitis.

Miss Kate Shanley, of Newark, is visiting at High Bridge.

Mrs. John Phillips and Mrs. Ada Phillips, of High Bridge, have returned from a visit to Mr. and Mrs. Theodore Gulick, at Bound Brook.

The sixth annual carnival of the High Bridge fire department will be held September 4 and 6 at Riverside Park.

Mr. and Mrs. William Neighbour, of High Bridge, spent the first of the week at Easton, Pa.

Mrs. Louisa Walters, of Newark, is visiting at High Bridge.

Whitehouse

The Christian Endeavor Society of the Presbyterian church, of Lamington, will hold a sociable tonight at the residence of Mr. and Mrs. Peter M. Felmley, near New Germantown.

Miss Louisa Rinehart, of Arlington, is spending a few days at Lamington with Miss Ruth Ericson.

The Women's Political Union, of New Jersey, on an automobile hike from Newark to Easton, Tuesday held a meeting in front of the postoffice at Whitehouse Station at 2:30 o'clock and another in front of the postoffice at Lebanon at 4 o'clock.

Miss Blanche Rice, of Camden, is spending a few days at Lamington with Mrs. Rachel Smith.

The public schools at Lamington will reopen for the fall term Tuesday morning, with Miss Elizabeth Derby, of Lansford, Pa., as principal.

Lester Landon returned to Whitehouse Station Tuesday after a visit to Mr. and Mrs. Fletcher Landon, of Dawestown.

Mrs. Rebecca Bowlby, of Glen Gardner, is visiting William Bowlby and family, of Lebanon.

Mrs. George Terrell returned to Dunellen Tuesday after a visit to Mrs. Clarence Emmons, of Lebanon.

Miss Keturah Apgar, of Lebanon, is spending a few days at New Germantown.

Mr. and Mrs. H. Keifer Lance, of Glen Gardner, returned Monday after a visit to Mr. and Mrs. W. C. Lance, of Whitehouse Station.

Mrs. Edwin C. Willets, of Lamington and her sister, Mrs. William Wooley, of Baldin, Long Island, are spending the week on an automobile trip through the White Mountains.

Miss Clara Johnson, of Brooklyn, is spending a few days with Mr. and Mrs. Peter Palmer, of Lamington.

Max Libelig and family, of Newark, have rented the John T. Engle property in East Whitehouse, and are occupying it.

Augusus C. Durling and family, of Whitehouse Station, will leave Friday for Asbury Park.

Charles W. Daggett returned to Chatham, N. Y., Tuesday, after a visit of a week in East Whitehouse to Mr. and Mrs. Samuel Daggett.

Miss Jennie Thorpe, of Westwood, is spending a few days with her sister, Mrs. John N. Stout, of Lamington.

Frank Labar and family returned to New Brunswick Tuesday after a visit to Mr. and Mrs. John B. Van Derbeek, of Lamington.

Great quantities of peaches are being shipped every night from Whitehouse Station to the Newark and New York markets, but the prices received for them are so low that it hardly pays the growers to gather them. A fair grade of peaches sold for ten and fifteen cents a basket yesterday.

Miss Angeline Van Doren returned to Neshanic Tusday after a visit to Mrs. John N. Apgar, of East Whitehouse.

Miss Mary Perry, of Pleasant Run, is spending a week with relatives in Easton and Phillipsburg.

Flemington.

Alvah Bird has purchased a tract of ground on the north side of Pennsylvania avenue and will soon begin the erection of a new home on the site. Mr. and Mrs. Fred J. Bodine will soon begin the erection of a new home at the southeast corner of Pennsylvania and Elwood avenues.

Rev. and Mrs. J. Q. A. Fullerton, of Larison's Corner, left Monday for a visit to Mr. Fullerton's brother H. D. Fullerton, of Williamstown, Ky.

Miss Grace Drake, of Woodsville, is spending a few days with Miss Helen McEwen.

Mr. and Mrs. Elmer C. Hill have returned from a two weeks' visit to relatives in Virginia.

The Flemington baseball team will play the Elizabeth Athletic Association the afternoon of Labor Day.

German Valley. and Chester

Mrs. Reuben C. Carlisle is on a visit to her son-in-law and daughter, Mr. and Mrs. Frank Lewis, of Irvington.

Miss Linnet V. Beams will return to Clifton next Tuesday and resume teaching in the graded school.

James Mattison, of Washington, is spending a few days at his former home in Chester.

Everett Skellenger is spending the week in Newark.

While theshing recently, Walter R. Barkman pierced the fleshy portion of his left hand with the tines of a fork, inflicting a painful wound.

Mr. and Mrs. William Dee recently entertained their son-in-law and daughter, Mr. and Mrs. Ralph W. Carlisle, of Lebanon.

Mrs. John McPeak, of Dover, is visiting Mr. and Mrs. John Frey.

Miss Edith Tredway, after spending the summer in New Hampshire, is with her parents, Mr. and Mrs. James Tredway. She will resume teaching in the Millburn graded school next week.

A cake sale will be held Saturday afternoon at the home of Mrs. Daniel H. Skellenger in Chester for the benefit of the Young People's Society of the Congregational church.

Elmer C. Searles, Jr., will resume his studies in the Moody School, Mt. Hermon, Mass., next week.

Dr. Herman Andrews, of Newark, will soon build an addition to his bungalow in Chester.

Mrs. George D. Walters, of Blairstown, has ended a visit to her brother-in-law and sister, Mr and Mrs. Leroy C. Hall.

Mrs. Louise Fulper, of Clinton, is visiting her parents, Mr. and Mrs. Isaiah A. Hoffman. Mrs. Emma Snook, of Bayonne, a sister of Mr. Hoffman, is also there.

Mrs. Emma Rawlings has concluded a visit to her brother and sister-in-law, Mr. and Mrs. Charles B. Hendershot, and has returned to her home in Newark.

Mr. and Mrs. John W. Jarvis left yesterday for a two weeks' vacation to be spent with Mr. Jarvis' brother-in-law and sister, Mr. and Mrs. Warren Newkirk, of Montville.

Miss Katharine C. Hyde, of Parker, is with her aunt, Mrs. Lida H. Smith.

Irvin Rodda dislocated his ankle Tuesday by falling from a bicycle.

Mrs. Edith Force and daughter, Miss Helen Force, of Middle Valley, have been paying a brief visit to Mrs. Force's aunt, Mrs. Archibald P. Downs.

Mrs. Jacob Wise has returned to her home in Somerville after a visit to her sister, Mrs. Lewis Bird.

Mrs. Mary Gillen entertained Tuesday her nieces, Mrs. Lewis Berkhardt, of Allentown, Pa.; Mrs. William Brent, of Nebraska, and Mrs. Poole, of Hackettstown. This is Mrs. Brent's first visit to her aunt in forty-two years. Mr. and Mrs. Brent came by auto from Nebraska, leaving home July 5. Several stops were made along the trip with relatives in different cities.

North Branch.

Julius Sanders, of North Branch Depot, reached home Tuesday after a visit in Newark and New York.

Mrs. Henry A. Craig, of West New Brighton, Staten Island, is visiting her parents, Mr. and Mrs. John J. Powelson, of Burnt Mills.

Mrs. Robert Lane and Miss Ella Lane returned to Somerville Tuesday after a visit to Mr. and Mrs. William C. Lane, of Lamington.

Mrs. Frederick Hurt, of North Branch, is spending a week in Elizabeth.

John T. E. Vanderveer returned to New York Tuesday after a visit to his mother, Mrs. Esther Van Derveer, of North Branch.

Miss Helen Baird, of Middlebush, is visiting her grandparents, Mr. and Mrs. Garret Baird, near Neshanic Station.

Theodore Smith, of New York, returned yesterday after a visit to his son, Harold Smith, of North Branch.

The Misses Ethlyn and Marjorie Van Derbeek are spending a few days in Plainfield.

The Misses Louise and Kate Layton, of Plainfield, are guests of the Misses Genevieve and Catherine Wyckoff, near Blackwell's Mills.

The Burnt Mills flour mill, which has been in almost constant operation since Revolutionary times, will be reopened tomorrow in charge of F. I. Reger.

Mrs. Clarence Van Fleet, of Elizabeth, is visiting Mr. and Mrs. John Van Fleet, of Readington.

O. D. Van Liew returned to Trenton Tuesday after a visit to Mr. and Mrs. Philip A. Rinehart, near North Branch Depot.

Mr. and Mrs. Charles Eckert, of Three Bridges, are in Yonkers, N. Y.

Miss Mary De Trenholm, of New York, is spending a few days at her country home, near Neshanic.

U. Grant Kelsey returned Tuesday to Yonkers, N. Y., after a visit to Mr. and Mrs. Charles S. Phillips, of Pine Terrace, South Branch.

Westfield.

The Boys' Brigade will resume its regular drills at the Presbyterian parish house the last Monday of this month.

The entertainment committee of the Westfield Golf Club has announced a dance for Labor Day evening at the clubhouse.

The Retail Merchants' Association will resume regular meetings September 21.

A meeting of the Westfield High School Alumni Association will be held September 9 to complete organization and elect officers.

Somerville

Mrs. William Garretson, of West Main street, has returned from Asbury Park.

Taylor Whitenack has returned to his home in New York after spending a six weeks' vacation with his grandfather, Abram Whitenack, of South Bridge street.

Mr. and Mrs. James Hagaman, of Millstone, are visiting their daughter, Mrs. James Wyckoff, of Blackwell's Mills.

Mrs. Cornelia Cooper, of Newark, is a guest of Mrs. Kate Kershaw, of East Millstone.

Miss Etta Garretson, of Holly Spring, has ended a visit to Mr. and Mrs. Jacob Garretson, of Frankfort.

Miss Estelle VanArsdale, of South River, is a guest of the Misses Whitlock, of Rocky Hill.

Miss Sarah Powelson is home from Canada.

Edward A. Myers is at Asbury Park for a two weeks' vacation.

Mrs. Chester Skillman, of White house, is spending three weeks at the home of her parents, Mr. and Mrs. Peter H. Reger, of Somerset street.

Miss Belle Cook is in Philadelphia for a week.

Mrs. John Fay, of New York, is a guest of Miss Cornelia Shearn, of Canal street.

Mr. and Mrs. Lewis A. Fisher are spending two weeks at Waynesboro, Pa.

Miss Emily Shaw is at Provincetown, Mass., until after Labor Day.

Miss Bertha Hendershot is in Belvidere for three weeks.

Miss Katherine Hyland has returned from Asbury Park.

U. S. ASTOR THEATRE

Miss Dorothy Donnelly, who leaped into prominence through her remarkable characterization of "the women" in "Madam X," a sensational drama of several years ago, will appear on the screen of the U. S. Astor Theatre this afternoon and tonight in "Sealed Valley," produced by the Metro Pictures Corporation.

"Sealed Valley" is just the type of play for which Miss Donnelly, as leading woman, is best fitted, and the role to which she is assigned fits her down to the ground, so to speak. The story is one of compelling interest and has especial appeal to young and old alike. The plot moves swiftly through numerous dramatic incidents, and thrills are frequent.

Another splendid picture will be presented as the feature of a high-class program at the Astor tomorrow. The chief attraction will be "The Woman," with Lois Meredith portraying the part of the telephone girl created in the drama at the Belasco Theatre by Mass Mary Nash This subject was produced by the Lasky Company with the aid of Mr. Belasco and the hand of the wizard of the theatre is apparent in all of the settings. Dividing leading honors with Miss Meredith, who is recalled for her excellent work in "Help Wanted" in New York last season, will be Theodore Roberts, the famous dramatic actor.

RECREATION NOTES

There is to be a special rehearsal of the one act comedy "The Burglar" this evening. The Zephyrs are planning to present this play in the near future.

The Dramatic Club will hold its first rehearsal of "Brown of Harvard" tomorrow night. It is hoped that there will be a large attendance. There are many good parts which have not yet been assigned and new members will be welcomed tomorrow night at Washington School.

In the auditorium at Washington School the regular weekly Dunbar dance will be held. This affair is very ably managed by the colored people of Plainfield. A large attendance has become a regular occurrence. One hundred and thirty-four were present last Friday evening.

The municipal dance that was held all last winter in the Washington School Auditorium on Saturday evenings, will be opened again on Saturday, September 11.

ABNORMAL RAINFALL REPORTED IN AUGUST

Weather Prophet John Neagle reports an unusually heavy rainfall for August, the total precipitation being 9.78 inches. The statistics are follows:

Temperature—Average for the month, 69.8; normal for the month, 72.1; average daily deficiency, 2.3; highest, 88 on the 1st; lowest, 48 on the 18th; greatest daily range, 28 on the 19th; least daily range, 7 on the 29th; highest recorded for this month for 29 years, 99 in year 1909; lowest recorded for this month for 29 years, 44 in year 1887.

Precipitation—Total this month, 9.76; normal for this month, 4.87; excess of this month over normal, 4.91; accumulated excess since January 1, 8.69 inches; greatest amount in 24 hours, 4.02, on the 4th and 5th; of this amount 3.96 inches fell in 8¾ hours on the 4th; greatest number of consecutive hours with precipitation, 27; total amount since January 1, 42.43; normal for the entire year, 49.32; heaviest previous amount, 10.53 in 1888; heaviest 24-hour rainfall, 5.72, August 22 in 1888.

Prevailing wind, southwest; number clear days, 11; partly cloudy, 13; cloudy, 7; number of days with 0.01 or more precipitation, 16; thunderstorms on 1, 2, 5, 9, 15, 22 and 24.

For next four months viz., September, October November and December we need only 8.69 inches of rain to make up the normal amount of 49.32 inches. This means an average for the remaining months of 1.72 plus. North Jersey has been favored with plenty of rain, South Jersey has not been favored so much.

NEW BRUNSWICK LOOKS FOR A LOW TAX RATE

The Middlesex County Tax Board will meet next Wednesday to receive the last of the tax duplicates and figure out the tax rate for the various municipalities of the county. While the exact figures for New Brunswick cannot be obtained, enough is known to make it certain that the rate will drop about 20 points under the estimate given out by the city's financiers a short time ago.

Perth Amboy and Spotswood are the only districts from which the Middlesex County Tax Board has not received returns on ratables. Both of these places are known to have increased ratables over those of last year. It is estimated that the net valuation taxable in the county this year will reach $83,500,000, which is $5,500,000 higher than last year. The ratables in New Brunswick jumped approximately $1,300,000. The New Brunswick tax rate last year was $2.58 on each $100 of assessed valuation. This year it will probably be around $2.40.

MANY ATTRACTIONS OFFERED AT THE COUNTRY CLUB

The golf and tennis oard at the Plainfield Country Club, Labor Day, is possessed of unusual merits. Hardly ever before in the history of the organization has so attractive a card been offered. Competition for the Golf Committee Cup will be continued while a medal play of 36 holes will be run off. This will be a handicap event and should be productive of plenty of excitement and some close matches. Prizes will be given for the best net and gross scores. In addition to these events a mixed foursome will be staged as will an approaching and putting contest. This latter competition has been hanging fire for some time and now that the merits of the many club members are to be decided on the putting green not a little excitement and enthusiasm will prevail.

The dinner dances which have been so popular at the club will be resumed Labor Day and will continue to be held on the following dates in September and October: Sept. 6, 11, 18 and October 2, 9, 18.

WAR NEWS

(Continued from page 1.)

of the existence of a cholera epidemic in Russia are without foundation, according to a message received from the Swedish minister to Petrograd. The disease has broken out in isolated instances in the region of military camps or prisons, and is attributed to infection brought from the front by wounded soldiers or captured Austrians.

London, Sept. 2—Announcement was made today that the British steamer Savonia, 1,180 tons, had been destroyed by a U boat. Three of the crew are missing. 17 were rescued.

Read classified advs. today.

A Galley o' Fun!

LITERATURE.

Friend—Make any money on your last novel?

Author—You bet! I sold that description of the Palisades in Chapter Three to the Quickline Railroad for five thousand dollars; my tribute to the Plaster de Paris Hotel in New York, Chapter Ten, brought me three thousand dollars from the hotel people; and the United Resorts, Ltd., paid me another thousand for my rhapsody on the sunset in the Wampegog mountains, Chapter Thirty, where the hero takes her in his arms. What's left of it I think I can boil down into a short story and make a ten-spot on it.

GAINING DISTINCTION.

"Cholly does put away a lot of lemade and soda water."

"Yes; he's a hard drinker of soft drinks."

MEXICHORUS.

I'm glad I don't live in that dear old Guerrero,
With all the insurgents and ladies therero,—
It may be excting but I don't carero.

Hohokus is better, I think, than Chihuahua;
It may be some quieter, but -ou-la-la-labua,
You won't be shot dead for a single rah-rahua!

So, though I detest and abhor old Porfirio,
And shed for his victims the salt-flavored teario,
I'll keep on detesting and shoulding right herio!

EASY FOR THEM.

Mrs. Dorcas—This is a harder world for women than it is for men.

Dorcas—Don't you believe it. A woman can find relief any time by merely taking off her shoes and unlacing her corsets.

A SPECIAL OCCASION.

Dinah—Dat Mistah Sam Jackson seems to be a puhson ob de mos' chahming manners.

Pete—Betcherlife! You'd orter seen him when he was tryin' to tech me for two dollars!

THE SOCIETY CHILD'S LAMENT.

Mother has gone to Reno,
Father lives at the club;
Sister is over in Europe
Hunting a titled dub.

I'm left alone with the servants;
I sit here and wonder all day
If I can Father's or Mother's—
Kind Judge, won't you hurry and say?

UP TO DATE.

Floorwalker—Looking for anything, sir?

Customer—Yes, my wife.

Floorwalker—All right, sir. Put up a notice in the "Lost" column of our daily paper published on the thirty-third floor, second counter, by three o'clock, and it will be on the corridors before four.

AN IDEAL SUMMER RESORT.

Not to the glen nor the mountains they,
Not to the beach nor the highlands:—
Had the kids their choice they would sail away,
To the Ice Cream Sandwich Islands.

NEW DISAPPOINTMENT.

First Summer Girl—So you thought a man was coming?

Second Summer Girl—Yes; but as we got a closer view we saw it was only a bird.

JUST ABOUT.

Wife—John, I haven't a skirt fit to wear.

Husband—Well, that's the style, isn't it?

If you have not advertised for a position, you are not competing with those who do advertise.

Press Want Ads. work wonders.

AMUSEMENTS.

U. S. ASTOR THEATRE
235 WEST FRONT ST., Plainfield, N. J.

TODAY
DOROTHY DONNELLY
—IN—
SEALED VALLEY
A Metro Feature In 5 Parts.
This is a pleasing and interesting photo-play that appeals to all.

In addition
TODAY
The 16th and 17th episodes of
THE DIAMOND FROM THE SKY
Featuring
IRVING CUMMINGS
—AND—
LOTTIE PICKFORD

In the future the remaining episode of "The Diamond From the Sky" will be shown at this theatre exclusively on Thursday.

TOMORROW
LOIS MEREDITH
—IN—
THE WOMAN
A Paramount Picture.

SATURDAY
Another great photo-play with one of the best known stars in the world
WILLIAM FAVERSHAM
IN—
THE RIGHT OF WAY
A Metro Picture in 5 Parts.
Direct from the Strand Theatre, New York.

Our regular price of admission for all of the above.

COMING
Next Monday and Tuesday
That popular little actress
MARY PICKFORD
America's little Sweetheart
—IN—
FANCHON THE CRICKET
A Paramount Picture.
5 Parts.
Direct from the Strand Theatre, New York.

Quality First

Best Elgin Butter, per lb.	31c
Fancy Jersey Potatoes, 16-qt. basket	30c
N. Y. State Eggs, per dozen	34c
Granulated Sugar, per lb.	6½c
Best Pure Lard, 2 lbs.	25c
Fat Norway Mackerel, 6 for	25c
Compound Lard, per lb.	10c
Duryea's Corn Starch, 3 packages	25c
Old Dutch Cleanser, 3 cans	25c
Alaska Red Salmon, per can	15c
Tuna Fish, ½-lb., 10c; 1-lb. can	15c
Best Rolled Oats, 6 lbs.	25c
Mason Jars, pints complete, per dozen	40c
Pure Seal Jars, pints, 60c; quarts	65c
Campbell Soup, 3 cans	25c
Ritter's Beans, 3 cans	25c
Good Coffee, per lb.	20c
Japan Rice (whole), 4 lbs.	25c
Armour's Bacon, large jar	25c
Mueller's Macaroni and Spaghetti, 3 packages	25c
Williams' Cocoa, 1-lb cans	30c
Duryea's Starch, 3 lb. boxes	22c
Shrimp, 15c size, per can	10c

We Give S. & H. Stamps

F. H. FIRSTBROOK
116 W. Front St. Phone 1754

TOO LATE FOR CLASSIFICATION

BABBIT & KLINE, chimney cleaning; no dust made; 10 years' experience. Address 516 West Fourth street, 'phone 2297. 9 2 3

—Try Press want ads. They pay.

AMUSEMENTS. AMUSEMENTS.

Plainfield Theatre

TONIGHT

RETURN OF LAST SEASON'S BIGGEST HIT

GEO. M. COHAN'S BEST PLAY

7 KEYS TO BALDPATE

FOUNDED ON THE NOVEL BY EARL DERR BIGGERS

A MYSTERY FARCE THAT UNLOCKS DOORS TO LAUGH 7 NEW TER

ONE YEAR IN NEW YORK — ONE YEAR IN CHICAGO

FUN SO RAPID and INSISTENT A LAUGH EVERY MINUTE

PRICES 25c, 50c, 75c, $1.00, $1.50

SATURDAY, SEPT. 4—MATINEE AND NIGHT
ARTHUR HAMMERSTEIN
Offers

HIGH JINKS

PRICES—Mat. 25c, 50c, 75c, $1.00; Night 25c, 50c, 75c, $1.00, $1.50

LABOR DAY—MATINEE AND NIGHT
SELWYN & COMPANY PRESENT

UNDER COVER

Direct from One Year's Run In New York City.
PRICES—Mat. 25c, 50c, 75c, $1.00; Night 25c, 50c, 75c, $1.00, $1.50

An Appeal to Americans
BY

The Commission for Relief In Belgium

Sole Clearing House for all Belguim Relief

We, as Americans, are enlisted for the war to save seven million men, women and children. It is the greatest commissary undertaking in the history of the world, and in the lexicon of America there is no such word as fail.

We Need Food Supplies as Well as Cash

Railroads, express companies, postoffices, governors and state committees are aiding. Our Flotilla of Mercy, comprising thirty-five chartered ships, is constantly carrying food. **But—Our Supplies Are Far too Short!**

Are You Helping? **If Not, Send in Your Name Now!**

Make out your check or money order, or send cash either to your state committee co-operating with this Commission or to the New York Headquarters:

The Commission for Relief in Belguim

71 BROADWAY, NEW YORK, N. Y.

Checks to the Woman's Section should be made out to Miss Anne Morgan, Treasurer, No. 1 Madison Avenue, New York.

The Commission for Relief in Belgium

American Commission for Relief in Belgium
Spanish Commission for Relief in Belgium
Italian Commission for Relief in Belgium
Comite National de Secours et D'Alimentation

Honorary Chairmen
His Excellency Walter Hines Page
The American Ambassador in London
His Excellency James Gerard
The American Ambassador in Berlin
His Excellency William G. Sharp
The American Ambassador in Paris
His Excellency Senor Don Alfonso Merry Del Val Y Zulueta
The Spanish Ambassador in London
His Excellency Le Marquis De Villalobar
The Spanish Minister in Brussels
His Excellency Brand Whitlock
The American Minister in Brussels
His Excellency Henry Van Dyke
The American Minister in The Hague

Auditors and Accountants
Deloitte, Plender, Griffiths & Co., New York and London
Executive Officer—London
Herbert Hoover, Chairman
Executive Officers—New York
Lindon W. Bates, Vice Chairman
Robert D. McCarter, Hon. Secretary
The Woman's Section
No. 1 Madison Avenue, New York
Mrs. Lindon Bates, Chairman
Miss Anne Morgan, Treasurer
Mrs. August Belmont
Mrs. Edward R. Hewitt
Miss Mary Parsons
Mrs. William K. Vanderbilt
Miss Maude Wetmore
Miss Grace Parker, Secretary
Bankers
Guaranty Trust Co.,
140 Broadway, New York

Subscriptions for the Local Committee May Be Forwarded to the Daily Press.

BIG BROADSIDES of advertising are necessary only for big business operations and enterprises. For the small affairs of business and daily life, the classified advertisements are not only available but highly effective.

FIRE STRAIGHT AT YOUR TARGET with your classified "ad," and you'll score more hits than misses!

Few classified advertising tasks are easier to accomplish than the renting of desirable property.

DETERMINED classified advertisers always win; and sometimes, even the timid, try-it-once people win, too.

If "To Let" advertisements did not, in the great majority of cases, bring results, there would be no such advertisements printed. They would become obsolete.

A day wasted in your classified advertising campaign for work is a real loss.

PRUDENTIAL INSURANCE CO. PURCHASES LARGE TRACT

Elizabeth, Sept. 2—The Prudential Insurance Company, complainant, was the purchaser yesterday at sheriff's sale of a large tract of land on the southeasterly side of East Front street, near Emerson avenue, Plainfield. The purchase price was $7,000. The property at one time belonged to Elston French.

The tract is located at East Front street and Emerson avenue and stood in the names of David and Eva Kramer and Minnie Gutman. In dimensions it is 127.49 feet on East Front street and 298¾ feet on Emerson avenue.

NO WORD AS YET FROM L. BELLUCCIO & BROTHER

Nothing has been heard from L. Belluccio & Brother, the contractors of the Harrison Avenue School, North Plainfield, in reference to the three-day notice to resume work served on them Tuesday, and unless they heed the notice by 9 o'clock tomorrow morning, the building and grounds committee of the North Plainfield Board of Education will have another man on the job ready to finish the mason work.

The contractors are said to have retained for themselves practically all of the last payment made on account by the Board, and have kept away from the job for several days. They still have some patching and the concrete floors in halls and toilets to lay, and this is the work which another contractor will be engaged to do if the Belluccios do not put in an appearance by tomorrow. In the meantime the carpenters have been working in a desultory way, for they are being held up by the lack of the concrete floors.

LOCAL HORSES ENTERED.

Two local horses have been entered in the Monmouth County Annual Horse Show Races which will be run off at Red Bank, Saturday and on Labor Day. Adam Blair has entered his prize beauty, "Kid Kelly," in the 2.22. A purse of $300 is offered for this event and it will be run off on Labor Day. "Kid Kelly" has competed successfully in the Waverly meets in Newark and ought to register in the Monmouth event. Dr. H. E. Winter, also of this city, has entered one of his horses, the "Baron," in the 2.30 and 2.23.

AUTO SPEEDERS BEWARE.

State Motor Inspector George Thompson visited North Plainfield yesterday afternoon on the look-out for violators of the State automobile law. Chief Marshal Weiss gave the inspector the services of Marshal John Herrmann and together they examined drivers' licenses, kept a watch for speeders and gave suggestions to motorists regarding proper devices for dimming headlights. No arrests were made, however.

CARDINAL PRESENTS NOTE.

Washington, Sept. 2.—Bearing a note from Hil Holiness, Pope Benedict, to the President, Cardinal Gibbons called at the White House today and personally presented to the President the Vatican document, which is understood to be a comprehensive plan for the re-establishment of peace in Europe. The text of the note may be made public later in the day, it was said at the White House.

AGREEMENT NOT SIGNED.

Paris, Sept. 2.—A Central News despatch says the agreement between Turkey and Bulgaria, involving possession of a strip of territory along the railway to the Bulgarian port of Dodegath, on the Aegean, but implying closer relations between Bulgaria and Turkey, has not been signed, according to Le Matin, despite the affirmation from German sources.

MISS ELLEN RYAN.

Following a brief illness, Miss Ellen Ryan, sister of Mrs. Charles Sternheim, of Fanwood, died at the latter's residence this morning. The funeral will be held Saturday morning from the late home and at 10 o'clock from the Holy Trinity church. Interment will take place in Calvary cemetery, New York.

ACCEPTS NEW POSITION.

Charles B. Brown, formerly of Plainfield, and until recently general secretary of the Y. M. C. A. at Lebanon, Pa., has accepted a similar position at the Berwick, Pa., association. He is in this city today calling on relatives, prior to going to Berwick. Mrs. Brown is in Nova Scotia.

ENDORSE JUSTICE FINCH.

Tammany Hall last night endorsed Edward R. Finch, formerly of this city, for justice of the New York Supreme Court. Mr. Finch is the son of E. L. Finch, of this city, and was appointed to the office by Governor Whitman recently.

MINERS RETURN TO WORK.

Cardiff, Wales, Sept. 2.—Reports received by the Miners' Federation State that all of the strikers in South Wales and Monmouthshire returned to work today.

You can't, even through a "For Sale" ad, sell that used article for its original cost, nor near it; but you can get its cash value at the present time for it.

CONCERN MAKES NINTH SEMI-ANNUAL DISTRIBUTION

The Alexander Smith & Sons Carpet Company, of Yonkers, N. Y., which concern was founded by Alexander Cochran, father of Mrs. Percy H. Stewart, of this city, made its ninth semi-annual distribution of bonuses to its older employes yesterday. Approximately $65,000 was distributed among 2,500 men and women, making a total of $600,000 which the company has shared with its employes since the plan was put into effect.

Employes who had been with the company ten years or more received checks equal to 10 per cent. of their wages in the preceding six months and the five-year employes got checks for 5 per cent. of their compensation in the same period.

MARTIN D. TITSWORTH DIES AT ADAMS CENTER, N. Y.

Martin D. Titsworth, formerly of this city, died Tuesday in Adams Centre, N. Y., aged 73 years. The funeral will be held at his late home tomorrow afternoon. Mr. Titsworth was born in New Market. He was a brother to Mrs. A. P. Tomlinson, Mrs. James Clawson and E. W. Titsworth. He is survived by a wife.

Enlisting in Company D, Eleventh Regiment, New Jersey Volunteers, under Captain Martin, who was at one time editor of the Plainfield Gazette, he served with distinction in the Civil War. He was one of twelve boys from New Market to enlist in that company. After the war, Mr. Titsworth entered into a partnership with John D. Titsworth in the drug business, having a store in the old Alberti block. Later he moved to Adams Centre, where he had resided ever since.

SURPRISE PARTY GIVEN TO THEODORE MOLDENKE

A surprise party was tendered Theodore Moldenke by the Misses Agnes and Olga Ruschke at their home on West Sixth street, last evening. Mr. Moldenke, who will soon leave for Wagner College, Rochester where he is studying theology, was entertained at dinner by the hostesses and immediately after a large party of his friends called to bid him fare well and to have a general good time. Later in the evening many members of the Young People's Society, of St. Peter's Lutheran church arrived and helped in the merry making.

Among those present were the following: Emma Katze, Oscar Hernold, Sophie Faber, John Barrett, Theodore, Richard and Edel Moldenke, Anna Moldenke, Ernestine Richter, Emma May, Arthur Frank and the hostesses, Agnes and Olga Ruschke. The evening was spent in playing games, singing and dancing. Refreshments were served at a late hour and the party broke up about midnight. All present wished Mr. Moldenke success.

PERSONAL.

Miss Katharyn Aller, general secretary of the Y. W. C. A., has resumed her duties at the local association following a six weeks' vacation spent with her family at Shelter Island, N. Y.

Rev. and Mrs. J. O. McKelvey, of Grandview avenue, have returned home after a delightful vacation spent at the Thousand Islands.

Miss Mabel Houston, of New York city, has returned home after a visit with her aunt, Mrs. A. H. Mumby, of Columbia avenue.

Mrs. J. A. Miller and daughter Miss Blanche Miller, of Summit avenue, are visiting the former's daughter, Mrs. John Hebert, of Brooklyn.

Rev. and Mrs. G. W. Hamlette, of Fanwood, are the parents of a boy born to them today.

BANKERS' CONVENTIONS.

A number of New Jersey bankers have gone to Seattle, where the American Bankers' Association will convene Monday for the first of its five-day sessions. Among those from this vicinity who have gone are: William W. Smalley, of the First National Bank, Bound Brook; C. A. Seidensticker, of the Princeton National Bank; William A. Baldwin, of the Bloomfield National Bank, and Charles A. Hungerford, of the Bloomfield Trust Company.

FAMILY SQUABBLE.

Taking the part of their children, who were quarreling and fighting, this morning, four women living on Race street got into a fracas which required the presence of Chief Marshal Weiss, of the borough police force, to quell. Chief Weiss told all parties to appear before Recorder Hand for a hearing tomorrow morning, as the fracas took place after court hours today.

SUFFRAGE DEAD IN ALABAMA.

Montgomery, Ala., Sept. 2—The Senate today killed the Equal Suffrage Bill 21 to 10.

If it is still valuable, you can sell it through a For Sale ad.

The Brewmaster Says

"The drain on the worker's physical strength is offset by an occasional drink of good Beer, the constituents of which quickly restore wasted energy."

PRIVATE SEAL

The Brew for You

is well appreciated by the working classes, who find that it imparts a three-fold benefit, viz: assuaging thirst, replacing lost strength and giving an elasticity to the spirits. These qualities make PRIVATE SEAL BREW a beneficial and welcome Beer to the workman.

PRIVATE SEAL Beer invigorates —possesses the maximum of water with the minimum of alcohol, yet having wonderful tonic qualities.

Order a case to-day from your dealer.
One trial will make you a permanent buyer.

Chr. Feigenspan
NEWARK, N. J.

FEIGENSPAN P.O.N. PRIVATE SEAL BEER

Those who intend to can or preserve peaches should do so at once. The fruit that we are receiving now is of the finest, as to quality and flavor, it is unequaled, and at the extremely low prices which we are offering it surely should appeal to all. Come and make your selection and get this fruit at its best.

16-qt. baskets . . 35c, 50c, 60c

6c lb--Granulated Sugar--6c lb

N. Y. State Bartlett Pears...$1.00
Finest Crabapples for jelly...50c
Plums.
Parowax, 3 cakes 25c
Jar Rings, Mason or Lightning, 3 dozen 25c
Tomatoes for canning, 16-qt. basket 45c
Muskmelons, 16 qt. basket....75c
Apples, 16 qt. basket 60c
Mason Jars, pts., dozen 40c
Mason Jars, qts., dozen 45c
Lightning Jars, pts., dozen ...90c
Lightning Jars, qts., dozen ...95c
E-Z Seal Jars, pts., dozen ...60c
E-Z Seal Jars, qts., dozen ...65c

VEGETABLE DEPT.

Lima Beans, pod, 4 quarts...25c
Lima Beans, shelled, quart ...25c
Corn, dozen 25c
Egg plant 10c, 12c, 15c
Green Beans, quart 10c
Wax Beans, quart 10c
Cauliflower 20c, 25c
Green Peppers 3c, 5c
White Squash 8c, 10c, 12c
Yellow Squash 8c, 10c, 12c
New Turnips, bunch 5c
Carrots, bunch 3c
Beets, bunch 4c
Cucumbers 2c, 5c
Lettuce 13c
Romaine 12c
Mint 6c
Cress 6c
Soup Greens 8c
Tomatoes, quart 5c

We keep but one grade of
OLIVE OIL
under our own Label that's the best. A trial will prove we are correct.

10-oz. bottles 35c
20-oz. bottles 65c
Full quarts 80c
Full ½ gallons $1.50
Full gallons $2.85

Yes, we do sell a lot of
BUTTER
and there's only one reason for it, because it's the best you can buy.

Rockdale Prints 37c
Best Tub 36c
Elgin Creamery 34c

Neumann Brothers Company

Efficient and Rapid Delivery Service to All Parts of the City

Watchung Ave. and Fifth St. **Telephone 760---761---762---763**

TRY A PRESS WANT AD

Think of Your Boy--Right Now

Your boy may be getting ready for school—his outfit is being selected. New shoes are needed.

We urge the selection of shoes that will give his growing feet a chance to breathe. We urge you to look into the merits of

Tru-Tred School Shoes

These shoes are particularly fitted for boys—and for girls as well—and merit a trial by all who have boys in their care.

They are made on our patent lasts—are extremely comfortable—allow the feet to retain their natural shape—wear a deal longer than ordinary shoes, therefore are most economical.

All leathers.

Sizes 1 to 6 for boys,
$3.00 AND $3.50

Sizes 9 to 13½ for little gents,
$2.50 AND $3.00

Marshall & Ball

807-813 BROAD ST.,
Newark, N. J.

D. A. R. TO CELEBRATE SILVER ANNIVERSARY

National Conference Will Be Held In California During the Month.

The National Society, Daughters of the American Revolution, will celebrate its twenty-fifth anniversary by holding a "National Conference" in California during this month. This is not a conference of delegates, but of all members. Much interest is manifested in this conference, as it is the first of the kind ever held by the National Society. Many elaborate social functions are to be given by the California Daughters, and many chapters between New York and San Francisco have made extensive plans for the entertainment of those traveling on the two special trains. One train will leave New York tonight at 6 o'clock. This is called the official train because the president-general will travel on it.

Many national officers will be on both trains. The second train will leave Washington at the same time over the Southern Railway, and will join the New York train at Denver. From Denver the two parties will travel together, and be entertained at Colorado Springs, Salt Lake City, and Yellowstone Park, where they will spend four days. After spending four days in San Francisco, the party will go to Los Angeles and then to San Diego. Mrs. Charles B. Goldsborough, 600 West 113th street New York city, is chairman of the transportation committee, in charge of the New York train. Mrs. E. F. Parham, 1300 Pennsylvania avenue Washington, is in charge of the Washington train.

RUTGERS COLLEGE PLANS A WHIRLWIND CAMPAIGN

The 150th anniversary of Rutgers College next spring is to be marked by a whirlwind campaign of two or three weeks to raise enough money to wipe out the college debt of $165,000 for new buildings, according to a plan just proposed by the alumni association. The alumni organizations will work during the winter to obtain a few large gifts as a start. President Demarest desires an increase of $1,000,000 in the endowment and it may be decided to make this a part of the anniversary campaign.

ELECTRIC CHAIR FOR NEGRO.

Winchester, Ky., Sept. 2—Wallace Smothers, the negro who was convicted of criminal assault upon little Georgia Baird, of Thompson Station, will be electrocuted at the Eddyville Reformatory tomorrow. Judge Benton overruled a motion for a new trial next month. Smothers was convicted July 28 of assaulting the Baird girl, who is only seven years old. All Kentucky was aroused over the deed, and Smothers escaped lynching only by the vigilance of the officials.

FIRST ANNUAL DANCE.

The first annual dance given by the Polish Falcon Gymnastic Society will be held in the T. A. B. Hall, on West Fourth street, Saturday night. Excellent music has been secured for the occasion, and the committee promises all attendants a most enjoyable time. Joseph Dukszta, chairman of the dance committee, has made elaborate plans for an evening's entertainment, several features being scheduled for the dancers.

COMMUNITY CIVICS BENEFITS THE CHILD

Urged That They Be Taught In the Elementary Grades of Public Schools.

"Community civics helps the child to know the meaning of his community life, not merely a lot of facts about it," says a bulletin just issued by the United States Bureau of Education. This bulletin was prepared by four members of the committee on social studies of the National Education Association—Dr. J. Lynn Barnard, School of Padagogy, Philadelphia; F. W. Carrier, principal of Wilmington (Mass.) High School; Arthur W. Dunn, specialist in civic education, United States Bureau of Education, and Clarence D. Kingsley, of the Massachusetts Board of Education.

"The significance of the term 'community civics' does not lie in its geographical implications," says the bulletin, "but applies this point of view to the national community as well. Emphasis is upon the local community because it is the one with which every child-citizen has most intimate relations, and for that reason it is easier for him to enter into actual co-operation with it."

The authors of the bulletin make clear that the term "citizenship" is used broadly. The "good citizen," they say, "is a person who habitually conducts himself with proper regard for the welfare of the community of which he is a member, and is active and intelligent in his co-operation with his fellow members to that end."

Community civics, according to the bulletin, should be taught in the elementary grades of the public schools, and should be continued in a more comprehensive course in the first year of the High School. "Many pupils do not enter High School at all, and those who do should already have begun to acquire habits of civic thought and action. The greater maturity of the High School pupil makes possible the development of phases of the subject that are impracticable in the elementary school."

"Many courses in civics fail," the authors think, "because they fix attention upon the machinery of government rather than upon the elements of community welfare for which government exists. They familiarize the pupil with the manipulation of the social machinery without showing him the importance of the social ends for which this machinery exists. A lesson in community civics is not complete unless it leaves with the pupil a sense of his responsibility, and results in right action. To attain these ends is, perhaps, the most difficult and delicate task of the teacher."

"Much civic instruction," declares the bulletin, "has been ineffective because it has left the pupil to work out for himself the application of general principles. The translation of principles into conduct is more difficult than the comprehension of the principles themselves. While we urge that the citizen should engage in these activities as far as opportunity offers, it is necessary to cultivate a motive sufficiently strong to lead him actually to do so. This motive is to be found in the common interest, which includes his interest, at least until such time as an ideal altruism may lead to the placing of the interest of others and of the community above the interest of self."

Stylish (SF) Reliable

When Honor Dies

Whittier has said, "When Honor Dies, the man is dead."

Our observations tell us, similarly, that when Honor dies, the Store is dead. We have seen many "commercial" coffins headed toward the grave, led by those grim pall-bearers, Deceit and Deception.

The Rothberg Shop for "Things Men Wear" will not allow merchandise of inferior quality to enter the Store—so we never find it necessary to make untruthful claims.

In a word, we never needed to employ "imaginative salesmen."

Rothberg's

Stein-Bloch Smart Clothes
"THINGS MEN WEAR"
206 W. Front St.
Proctor's is Two Doors from Us.

POLITICAL NOTES.

September 2—Last day for filing county nomination petitions with county clerk.

September 7—District election boards organize.

September 7—Last day for filing municipal nominating petitions with city clerk.

September 14—First registration day.

September 22—Sample primary ballots mailed to voters.

September 28—Primary day and second registration day.

October 2—County committees meet for reorganization.

October 4—City committees meet for reorganization.

October 5—Republican and Democratic State conventions held in Trenton.

October 19—State referendum election, and third registration day in municipalities of more than 5,000 people.

October 26—Third and final registration day in municipalities of less than 5,000 inhabitants.

November 2—General Election Day.

With the framing of the Nugent primary slate for Essex county on Sunday and its formal ratification by the entire Essex County Democratic Committee, it was announced that the Wilson League will also have a primary ticket. John L. Cox, of Montclair, has been selected to run for registrar against John F. Otterbein, of West Orange, and an entire list of Assembly aspirants has been selected. That Commissioner Charles P. Gillen, of the Board of Works, who was rejected by the regulars for a renomination, presumably because of his independence in fighting paving and other special interests, will be endorsed by the Wilson League is expected. The Progressives have already endorsed Mr. Gillen. The latter, however, may run as a straight independent candidate on election day instead of entering the primaries.

With the selection of Frank Krasa as a candidate for excise commissioner and William L. Lloyd, of Westfield, for Assemblyman, the Socialists have completed their plans for the fall campaign. Ernest J. Beutel, of Rahway, and John C. Keyes, of Elizabeth, had previously been chosen as candidates for Assemblymen, and the excise ticket is likewise complete. The Socialists will hold a campaign picnic Labor Day at Progress Park, Linden.

I. Snowden Haines' candidacy for an Assembly nomination in Burlington county on the Republican ticket has attracted much interest. Mr. Haines is a prominent banker and former president of the State organization of bankers. He took a prominent part in the fight against the bank stock tax law.

Henry Johnston, Mayor of Washington, this State, for several terms, is seriously ill. He was prominent as an active worker in the S. P. C. A. and in the Prohibition cause. That local option was only a half-way measure and nothing but a fraud, was his repeated assertion.

That ex-Assemblyman Frank V. Dobbins, city attorney of Rahway, will likely be a candidate for Democratic county chairman against Lucius T. Russell, is given color by Mr. Dobbins' failure to become a candidate for an Assembly nomination again. That Mr. Dobbins will positively make a fight against Mr. Russell when the time comes for reorganization, however, is uncertain, and probably depends upon conditions at the time.

Instructions have been issued the election officers of Essex cuonty by County Clerk McDonough to permit voters in the special constitutional election, October 19, to register and also vote between the hours of 1 and 7 p. m. that day. In Morris county, however, County Clerk Mott refuses to issue such instructions, although they are authorized by the Attorney-General. The act covering the special election says names may be added on that day to the poll books. In municipalities of more than 5,000 inhabitants, th day is also a regular registration day for the general election, and for that purpose the polls are open from 1 p. m. to 9 p. m. For the special election, the polls are open from 6 a. m. to 7 p. m. Under the Attorney-General's ruling, the names may be added October 19 only, while the polls are open for registration, so that a voter not previously registered may not register and vote on the amendments until after 1 p. m.

Something new in the line of political speeches was introduced by James R. Nugent at a recent Democratic meeting in Newark. Referring to Mayor Raymond, the former State chairman spoke in the following language: "My attention has been directed to the fact that this little big Mayor, who is said by many to be an anthropological anomaly, with the eyes of a gazelle, the nose of a fawn and the mouth of a llama, has taken umbrage because I have termed his obstructive administration of the affairs of our city puerile and childish. This capricious ethnological pedant raises his tremolo voice and, with pianissimo accents, requests the good pepple of Newark to judge him not by what he has done, but by what he has left undone. Every man knows that this incarnation of caprice has sought to escape criticism by being nothing, doing nothing and saying nothing, so that his record in office is marked by the zero and minus sign." 'Tis said that "Jim's" faithful lieutenants and sub-lieutenants are still wondering what their hero was talking about. They are convinced now, however, that Raymond is a dangerous character.

The Wittpenn slate in Hudson county is now completed and was scheduled to be formally announced at the outing today of the Bernard J. Kailt Association. Ex-Assemblymen Brackner, Mulligan, Gannon, Long, Devlin, Dugan and Kuhlke, who were in the 1914 Legislature, are among those on the Assembly ticket. The anti-Wittpenn ticket will include a majority of the delegation in the 1915 Legislature. Ex-Mayor George H. Steil, of Hoboken, has gone back on the antis' freeholder slate. The result of the freeholder election will determine Wittpen's future hold upon the county government.

Assemblyman Henry T. Kays, of Sussex, has announced that he will not be a candidate for renomination, and furthermore that he will not seek to defeat State Senator Samuel T. Munson for renomination on the Democratic ticket. The latter announcement is of great relief to Democratic leaders in Sussex, who feared a serious primary battle. Edward Mott, a Vernon township farmer, will likely be the Assembly candidate. Mr. Kays, who is a lawyer in Newton, has served in the Legislature three years. Philip S. Wilson, head of the Newton Academy, is a candidate for the Republican nomination for Assemblyman.

Carlton Godfrey, speaker of the Assembly and prospective candidate for the Republican Gubernatorial nomination next year, has opposition in his effort to be returned to the lower House from Atlantic county. His colleague, Assemblyman Bertram E. Whitman, has primary opposition likewise. Mayor Riddle, of Atlantic City, has succeeded in inducing Dr. Underwood Cochran and former Recorder Martin F. Keeffer to announce their candidacies on a platform advocating greater "Sunday liberality."

Peter J. Olde, of Elizabeth, who was considered as a candidate for the Republican nomination for Assembly, announced yesterday that he would not run. This means that the Republican ticket, composed of the three present Assemblymen—William N. Runyon, of Plainfield; Arthur N. Pierson, of Westfield, and Charles L. Morgan, of Elizabeth, will go into the primary unopposed. A petition had been put in circulation for Mr. Olde. When asked if he would file the petition today he said that he had declined to accept.

The Canning Season

Is now at its heighth and we are fully prepared to take care of your wants in this line. The goods we offer are strictly first quality, "no seconds," or the kinds that are usually put out for special sale purposes. It don't pay to save a few cents on your canning needs and take the chance of spoiling a batch of fruit, thus losing not only your fruit and sugar but the time you took to do them up as well

Mason Jars

This year the kind we sell are made of pure clear white glass, with porcelain lined tops and pure gum rubbers.

QUARTS 55c **PINTS 50c**

Jelly Glasses

Per dozen 19c, 25c, 30c
Best Jar Rubbers 10c
Pure Paraffine 10c
Kitchen Knives 10c, 15c, 19c, 25c

A complete line of Jelly Strainers, Colenders, etc., at remarkably low prices.

E-Z Seal Jars

The wide mouth kind, made of heavy green glass, complete with best quality rubbers. "They seal with a touch."

QUARTS 98c **PINTS 89c**

Preserving Kettles

Heavy grey steel enameled ware—

10-QT. 39c **12-QT. 49c** **16-QT. 65c**

Stone Pots and Jars

Fully glazed, complete with cover—

Pots 30c, 39c, 59c, 69c, 79c
Jars 25c, 39c, 50c, 69c, 79c

The Big Furniture Sale

Which we conducted during the last month and which we will continue for the balance of this week, has been one of the most successful in the history of the store. Not only was goods marked from 10 to 25 per cent. less than the regular selling prices, but our "Five Per cent." Profit Sharing Coupons were given as well. If you have any furniture needs for the present or future it will more than pay you to take advantage of the few remaining days of the sale.

Ask About The Club Plan

Woodhull & Martin Co.

Ask About The Club Plan

SIXTEEN CIVIL WAR GENERALS STILL LIVING

Washington, Sept. 2—The general officers of the Federal army who served during the Civil War are now reduced to four of the 132 major generals and twelve of the 346 brigadier-generals. Following are the names and addresses of the survivors:

Major Generals: Grenville M. Dodge, Council Bluffs, Ia.; Nelson A. Miles, Washington, D. C.; Peter J. Osterhaus, Duisburg, Germany; James H. Wilson, Wilmington, Del.

Brigardier-generals: C. C. Andrews, St. Paul, Minn.; John R. Brooke, Rosemont, Pa.; Seldon Connor, Augusta, Me.; Lewis A. Grant, Minneapolis, Minn.; David M. Gregg, Reading, Pa.; M. D. Hardin, Chicago Ill.; F. S. Nickerson, Somerville, Mass.; Charles J. Paine, Boston, Mass.; Galusha Pennypacker, Philadelphia, Pa.; Byron R. Pierce, Grand Rapids, Mich.; William A. Seward, Albany, N. Y. ,and William S. Medford, Oregon.

PLAINFIELD THEATRE

"High Jinks," a musical farce by Otto Hauerbach and Rudolf Friml, will be presented at the Plainfield Theatre, September 4, by Arthur Hammerstein. The show takes its title from a magic perfume, invented by an explorer and used by an American nerve specialist practicing in Paris. The perfume has the property of compelling those who inhale it to sing and dance and laugh joyously. A kiss, "committed under the influence of this perfume," starts the plot, and the action develops into an amusing complication of wives and husbands.

A $200,000 pearl necklace and the smuggling of it into the United States forms the basis for "Under Cover," the latest success brought out by Selwyn & Company, the firm responsible for "Twin Beds," "The Show Shop," "Within the Law" and other popular entertainments, which will be the attraction at Plainfield Theatre, matinee and night, Labor Day. The play, which is in four acts, was written by Roi Cooper Megrue, and is described as an absorbing melodrama, which keeps the audience in a thrill of expectancy for three hours. Besides the detective narrative in which the secret service is concerned, "Under Cover" has a pretty love story running through it, and in form and matter conforms to all the rules of high-class drama. When Selwyn & Company present "Under Cover" here it will be enacted by an excellent company of players, each of whom has been selected with due regard for their fitness to interpret the special part they play. An elaborate scenic display is promised.

"TAFT DAY" AT EXPOSITION.

San Francisco, Sept. 2—Today is the official "Taft Day" at the Panama-Pacific Exposition. The entire week is in fact a Taft week, for the functions in honor of the former President extends a full week. The ex-President is the guest of honor at the Fair today. In his party are Mrs. Taft, Miss Maria Herron, his sister-in-law; Miss Helen Taft, his daughter, and Miss Louise Taft, his niece. The party will remain in California for two weeks more. Tomorrow, Prof. Taft will be the guest of honor at the Ohio pavilion. Here a public reception will be tendered him by the Buckeye commissioners.

That funny fellow Scoop is on the classified page.

RESCUE MISSION SERVICE.

The Young People's Society of the Evona chapel will lead the exercises at the Rescue Mission tonight at 8 o'clock. A cordial invitation is extended to all to attend.

Because it has had some use, and is, therefore, "second-hand," may not greatly impair its usefulness to you. So watch the "For Sale" ads.

THROW BACK YOUR SHOULDERS

Stooping over a desk in the school-room is generally the cause of round shoulders. If you have a child which shows a tendency to stoop, see that he or she wears

SHOULDER BRACES

The kind we sell will hold the shoulders back, allowing full chest expansion and deep breathing. See that the children are properly equipped before school starts. Price 75c per pair, adults or children.

SCHREINER BROS.
PRESCRIPTION DRUGGISTS.
Park Ave. and Second Street.

HEADQUARTERS FOR
GIBSON'S
RYE.
E. C. WESTCOTT
115 East Front Street.

ORGANIZED 1875

NATIONAL BANKS HAVE A WONDERFUL RECORD

Since their organization was first authorized in 1865, National Banks have made a remarkable record, and they are recognized as important factors in usefulness to the people and sound business enterprise.

The City National Bank invites your Checking Account and desires to make its service increasingly valuable.

3% Interest Paid on Daily Balances of $500 and over, subject to check

CITY NATIONAL BANK
PLAINFIELD, N. J.

THE FINAL TEST of good FURNITURE is the test of fitness and attractiveness in the home. That's the kind of FURNITURE we are offering you, well made and handsomely designed pieces that will give both beauty and service. This does not mean that the prices are high for we give extraordinary good quality at surprisingly low prices.
FURNITURE for every place in the home.

SLEEPING COMFORT FOR ALL who use our SANITARY MATTRESSES and BOX SPRINGS. They are made of clean new material by experienced workmen, and will give lasting service and refreshing sleep.

UPHOLSTERED BOX SPRINGS....$17.00
BEST FELTED COTTON MATTRESS 17.50
SILK FLOSS MATTRESS 15.50
WITEDGE BED SPRINGS 9.00
WAY SAGLESS SPRINGS 8.00
BEST FEATHER PILLOWS, per pair 5.50
WOVEN WIRE BED SPRINGS— $3.50 to $7.50

Brass and Iron Beds, Woven Wire Cots, Divans, Metal Washstands, Adjustable Head Sleeping Cots, Enamel Iron Cribs, Canvas Cots, Mattresses and Bed Springs made in any size wanted.

Store Closed Saturday Noon at 12:30.

POWLISON & JONES

149-151 E. Front St. Plainfield, N. J.

RANDOLPH PLANS "IRON MAN" STUNT

Local Twirler Will Officiate In Two Games at Perth Amboy, Sunday.

As a grand climax to a successful baseball season, Cliff Randolph, according to newspaper accounts, intends trying the "iron man" stunt when the Perth Amboy City League series is continued this Sunday. In the first game the Franklins, with whom Tommy Mullin performs, will be Randolph while the St. Anthonys will take a blow out of him in the second section. There is a little talk of using Springman, a recruit pitcher, in the first encounter, but those who are in a position to know, say that Billy Pfau, the Pacer leader, has decided to allow Cliff to undertake pitching the two games. Whether Cliff is equal to the task or not, of course, can only be decided after the contests have been staged.

Randolph's 1915 baseball career has been one of surprises marred by very few reverses. His work in the Amboy league has been remarkable, his ten victories being all of the clean cut variety and his one or two defeats being of the indecisive sort. The Lincoln Giants are about as heavy a hitting gang of diamond artists as there are in the country and yet, although they hit Cliff hard, they made no "mark" of him. Then, too, he is going to get another shot at the colored fellows and expects to reap his revenge.

PLAINFIELD BASKETBALL CLUB ELECTS OFFICERS

The Plainfield Basketball Club (colored) organized at the Plainfield High School gymnasium last night. [illegible] of the Recreation Committee addressed the young men and held the floor until the election of officers took place. Although no definite plans were laid down, it is the intention of the organization to have three basketball teams this winter also to engage in football. They will meet in the gymnasium every Wednesday night at 9 o'clock.

The following officers were elected: Dr. V. G. Hobson, president; Jack Hedgeman, treasurer, and Ralph Greene, secretary. The following committee was appointed to draft a constitution and by-laws which will be voted upon at the next meeting: A. B. Jones, Ralph Greene and William Daniels.

AUTOMOBILE RACES TO BE HELD LABOR DAY

The Matty Mathews Racing Association will stage a big automobile race at Olympic Park, Irvington, Labor Day. It is expected that some excitement will be furnished by the many speed demons who have entered. Joe Dickenson, at present a resident of Newark, but more recently a native of Westfield, has entered in the big events, as has Ira Vail, driver of the Mulford Special which captured the relay event at Flemington some weeks ago. Experts pick Vail as the most likely winner of that event in Irvington.

Want advs. next to last page.

"HOME RUN" BAKER GOES TO NEW YORK AMERICANS

Philadelphia, Sept. 2.—The sale of J. Franklin Baker, last year's third baseman of the Athletics, known as the "Home Run King" of the American League, will be announced tomorrow unless "Connie" Mack refuses to go through with the deal discussed here today. "Ban" Johnson, president of the American League; Lannin, president of the Boston club; Huston, vice-president of the New York Americans, and B. S. Shibe, of the Athletics, were in conference all afternoon, and the transfer is expected to be made tomorrow. The sale was outright and the price is believed to be $15,000.

The sale of Baker, it is said, is a step taken by American League owners to strengthen the Yankees and boost the game in New York, where interest in baseball has been affected by the poor showing of the Giants and the tumbling fortunes of the Yankees. More than one American League club will contribute to the upbuilding of the Yankees, but Baker is the only player known to have been settled upon for transfer so far.

ADDITIONAL ENTRIES FOR FEMININE ATHLETIC MEET

The Misses Amanda Sweeney and May Doughty have entered their names in the girls' athletic meet, which is scheduled for Labor Day afternoon on the Parker Field. A complete list of entrants and events will be published in Saturday's issue of this paper, thus giving an extended opportunity to any others who wish to enter to do so.

The silver loving cup which has been donated by the Recreation Committee to the girl who wins the highest number of points, also the individual event awards, will be on exhibition in Samuel Rothberg's window this afternoon.

SPORT BRIEFS

Tom Cowler last night stopped Jack Hemple in the third round of a scheduled ten-round bout in the main event at the St. Nicholas A. C.

In the two-mile professional championship bike race at the Newark Velodrome, last night, Frank Kramer easily defeated Jackie Clarke.

United State championship tennis tourney matches at Forest Hills, Long Island, will continue today.

Shortstop Mike Doolan, of the Baltimore Feds, has been sold to the Chicago team of the same league.

Marvin Jacobson, star left fielder of the Brockton Club, of Colonial League, has signed a contract with the New York Giants.

ANOTHER BASEBALL TEAM.

The young men of Scotch Plains and Fanwood have organized a baseball team and have named it "Scotchwood." As yet no games have been arranged, but the manager, A. Walpole, would like to hear from the leaders of the many local baseball teams. The "Scotchwoods" are a purely representative combination and expect to trim all opposition.

Tell what you can do, clearly, concisely—in your situation wanted ad For your services are needed.

ARRAY OF BASEBALL TALENT "SIGNED UP"

Managers of Business Men's Team Plan to Whitewash "Pro" Aggregation.

When A. E. Force and Herman Schwed, the managers of the business men's baseball team, saw the line-up of the professional men's aggregation they suddenly got busy and signed an array of talent. In order that they might not be outdone by Dr. William H. Anthony, who is taking care of the "pro" team, and who signed up Ralph Smalley to catch for that team, the leaders of the rival combination engaged a few speed kings, too.

According to one of the business men the "pros'" line-up looks well on paper and ought to do well in the field, but it cannot compare with the one the merchants are going to put on the field.

The fact that "Doc" Anthony is going to do the hurling does not disturb the Force and Schwed alliance, for they have secured Pierson Bailey, a scholastic wonder, to adorn the hillock, with Jack Garretson behind the plate. The only other man who is recognized as a "regular" ball player is Eddie Conshay, who will pastime in the outfield, and who will be on hand to relieve Pierson Bailey if occasion demands.

The committee in charge of the big meet hoped to secure Mayor Leighton Calkins to umpire, but as the Mayor is out of town, and does not belong to the "baseball" party, it is not thought that he will handle the indicator. However, the second man in the "ump" game will probably be Judge William G. DeMeza. The work will be a pleasure for him, as he is used to "handing down" decisions. He will no doubt experience a funny sensation when he yells "strike" instead of "sixty days."

The most important job of the day is still untaken. The scorer of the match has not as yet been decided upon, although the offers of several have been duly considered. All of those interviewed asked too much money, and gave as their reason that hits would be so few and far between and errors so numerous that the work of keeping account of the "muddle" would be doubly irksome.

Samuel Rothberg's "home run" offer still holds good, and it is said that the derby is a "pippin." Already six or seven members of the two teams have called at Mr. Rothberg's store and have picked out the hat they want in the event that they clout out the first "homer." Not one of these aspirants seemed to have the slightest doubt but what he would carry home the derby. However, should the winner come out to Parker Field with a "straw katie" and attempt to go home with the two lids, he will surely encounter trouble.

For the sake of comparison the professional line-up is reprinted, and the business men's list is introduced to the fans. Here they are:

Business men—Bailey, p; K. Garretson, c; K. Runyon, 1b; M. Hoyt, 2b; Pete Emmons, ss; Smith, 3b; Lorenzo Townley, rf; A. E. Smith, cf; Ed Conshay, lf.

Professionals—Dr. William Anthony, p; Ralph Smalley, c; Dr. Hubbard, 1b; Dr. P. B. Cregar, 2b; Dr. C. L. Crist, ss; Dr. R. S. Stevens, 3b; Dr. Charles Moore, rf; Dr. Ben Whitford, cf; John Owens, lf.

Umpire, Judge William G. DeMeza; scorer (open).

Want advs. next to last page.

ATHLETICS TO WIN PENNANT IN 1917

So Says Connie Mack In Talking About His Team.

NOW HOPELESS TAILENDER.

But Leader of the Philadelphia Americans States His Team Will Be In Thick of Fight Next Year—Expects to Have Great Club In 1917.

American league fans who have seen the strange combination now passing off as the Philadelphia Athletics probably never suspected that they were watching a future pennant winner in the early stages of incubation. A future pennant winner is apt to be deceiving in appearances when it is real young, and there is nothing about the Athletics of today to arouse suspicion. Rather, their performances this season indicate that the embryo chick is weak in spots.

However, no less an authority and developer of champions than Connie Mack, their boss, has made a strong prediction for them. To an intimate friend, with whom he was recently discussing the possibilities of his team and his plans for reorganization, he said:

"We will be prominent in the race next year, and in 1917 we will win the pennant."

Thus do we see that while he is taking the dust in the race this year the tall leader of the Mackmen has adjusted his specs and looked over the top of a couple of years, where he sees his ball club battling for a world's championship as five other clubs have done for him in the past. Two years ahead is a long stretch for the eyes, but the prediction carries weight if for no other reason than that Connie Mack made it. Connie is a reticent man. He seldom talks about himself or his ball club, and he indulges in no idle boasts. In his quiet way he accomplishes things, and he has perhaps seen something in the present motley crew that has escaped general observation. And there are many who will string along with him.

"For good reasons I purposely wrecked a ball club that could have gone on winning for five more years," he said. "But I knew I could build another one. I have gathered together some promising players, from which I know now I can develop a winner within two years. Moreover, they are young players, some of them from colleges without previous professional experience, and they will learn and play my kind of baseball. You know sometimes a player can know too much baseball, or think he does. He gets to thinking he knows more than his manager, and then he is no longer as valuable to his club. It is teamwork, not individual playing, that wins pennants.

"I did not expect to do much this year. I haven't the ball club. But it is not nearly as bad a club as you think. It is my fault that we have not won more games. For instance, I have let young pitchers stay in the box when they were being hit unmercifully. I could have lifted such a pitcher, sent in another man and perhaps checked the rally and won out. But you can't win games and experiment with young ball players too. I have lost many games, but I have found out a lot about my new men, which is all important to me just now. We will win the games some other time when the developing stage is over."

Connie proceeded to wreck his team with deliberation, but since then he has been reconstructing with caution. Since the season opened he has tried out upward of twenty new players, and of these about a dozen remain. He has a collection of six new pitchers who made their big league debut since April. They are Crowell, Knowlson, Haas, Sheehan, Fillingim and Nabors. Nabors is from the Georgia and Alabama league. He is six feet three inches tall and the same size as his neck all the way down.

CLEVELAND'S NEW STADIUM.

Amateur Ball Players Have Fine Places to Exhibit Their Skill.

Cleveland already has one stadium where it is claimed 100,000 fans can see "amateur" contests, and now another stadium is being built. The one under construction is being rushed to completion by the city park authorities. The new stadium has a railroad embankment on one side and the other sides are surrounded by sloping hills. Inside this stadium several diamonds are being laid out.

In the Cleveland stadiums seats are not erected, but the spectators sit on the banks or stand outside the playing field and root for their favorites. Many former league players are finding it profitable to play on the "amateur" teams of Cleveland, for the business houses find it a good advertisement to employ men with baseball ability and have them wear uniforms marked with the names of their firms.

New Athletic Field For Notre Dame.

Notre Dame university will lay out modern baseball, track and football sections on Cartier field.

Five a Game For Soccer Players.

Scottish league soccer players will receive $5 a game.

Keep posted on building news. See Saturday's Press.
Keep posted on building news. See Saturday's Press.

CUSTOMERS FIRST

HEARN

Fourteenth Street New York West of Fifth Avenue

FRIDAY, AS USUAL, BARGAIN DAY

NEW FALL GOODS

Every Department Contributes to This

GREAT LIST OF FRIDAY BARGAINS

No Mail or Telephone Orders for the Following:—

WOMEN'S SUITS, DRESSES, COATS

New Fall Goods—Friday Prices

Women's Silk Dresses—taffetas and crepe de chines—navy, black and smart hairline stripes—attractive models—reg. $8.98 ..... 5.75

Women's Crepe de Chine Dresses—brown, green, navy black—new Fall models—early season value 12.98

Women's Tailored Skirts—navy and black serges—open front model—smart pockets—reg. $2.49 ..... 1.95

Women's Tailored Suits—all wool cheviots—brown, green, navy, black—velvet collar—smart skirts—exceptional value 10.50

Women's Tailored Coats—Tourist models—Tweed mixtures—large collars to be worn closely buttoned or open in revers—special value 17.98

Women's Crepe Kimonos—colors and florals—loose and Empire models—shirred gateen or plain satin trim—reg. .98 ..... Friday .67

Women's Bath Robes—Terry Cloth—Jacquard designs—plain color trim—reg. $5.98 ..... 2.98

WAISTS, PETTICOATS, CORSETS

New Fall Goods—Friday Prices

Black Peau de Sole Blouses—new tailored models—fine tucks and hemstitching—Special 2.98

White Georgette Crepe and Crepe de Chine Blouses—lovely models—finely pleated or emb'd, new sleeves—collars can be worn high or low .. 4.98

White Crepe de Chine Blouses—tailored styles—long sleeves—reg. $1.98 .. 1.62

Petticoats—Black Heather-Bloom—deep tucked flounce—all lengths—reg. $1.49 ..... .95

Coutil Corsets—emb'd trim'd—medium length, medium bust—3 pairs of garters—sizes 18 to 30—reg. $3.00 ..... 1.98

Brassieres—button back or front—allover emb'y or cambric or batiste—lace inserts or eyelet emb'y—sizes 32 to 48—reg. $2.00 ..... 1.49

Women's Hats—ready-to-wear and dress models—velvet satin or taffeta, also satin and velvet combined—black, navy or black and white—various smart trimmings—reg. $2.98 ..... 2.19

Supply Your Wants Tomorrow. We Close All Day Saturday

MISSES' AND BABIES' WEAR

New Fall Goods—Friday Prices

Misses New Fall Coats—sport and other models—smart mixtures in Fall colors—14 to 18 years—reg. $9.98 ..... 6.75

Misses' Regulation Dresses—navy and brown serge—yachting collars—silk ties 14 to 18 yrs.—Special ... 5.98

Little Children's Colored Dresses—gingham, chambray, madras and galatea—to 6 yrs.—val. $1.39 .... .98

Little Tots' White Dresses—lawn and nainsook—yoke, Empire and French—lace and emb'y—to 6 yrs.—reg. $1.49 ..... 1.00

Children's Wash Dresses—gingham, chambray and galatea—to 6 yrs.—regularly .69 ..... .49

Babies' White Flanelette Wrappers—col'd stitching or ribbon—reg. .49. .37

Babies' Part Wool Shirts—Fall weight—to 3 yrs—Special ... .39

SILKS AND DRESS GOODS

New Fall Goods—Friday Prices

50 inch Mohair Sicillennes—brown and navy—reg. .49 ..... Special .32

50 inch All Wool Broadcloths—Fall colors, navy and black ... Special .69

50 and 54 inch All Wool Serges—French and storm weaves—navy and black ..... Special .98

54 inch New Fall Scotch Mixtures—browns and grays—value .98 ..... .79

44 inch All Wool Plaids—navy, black and green ground with brown, red, white and green overlines ... .98

42 inch Mohairs—fine weave—cream, navy and black—reg. .39 ..... .27

35 inch Satin Messalines—evening and street shades—worth .79 ..... .58

40 inch Crepe de Chines—full crepe finish—light, medium and dark .. .98

25 inch Black Taffetas—heavy or soft chiffon finish ..... Special .79

Yard wide Satins—colored stripes—dark effects—specially soft ..... .79

40 inch Radium Taffetas—high lustre—soft, draping quality—value $1.50 . 1.19

WASH DRESS FABRICS

New Fall Goods—Friday Prices

Novelty Dress Ginghams—checks, plaids, stripes, plain colors 7¾

32 inch Dress Ginghams—new plaids, checks and stripes ..... Special 9¾

Outing Flannels—pink and blue stripes—also plain gray, cream, pink and blue 9¾

Cotton Challies—Persians and floorals 3¾

Apron Ginghams—one of best makes—blue checks ..... Special 6¾

A REMINDER!
We close all day Saturday until September 4th inclusive. Five days weekly for business—Saturday for recreation! Buy TOMORROW!

BOYS' NEW FALL SUITS AND FURNISHINGS

At Friday Prices.

Boys' Norfolk Suits—many mixtures, with extra trousers—various pleated models—grays and browns in medium and dark fancies, also black and white effects, also navy serges—finely lined and tailored—8 to 18 yrs.—value $4.98 and $5.98 ..... 3.75

Boys' Wool Trousers—straight, bloomer and knickerbocker styles—navy serges, tan and brown corduroys, fancy cheviots and worsteds—belt loops—3 to 16 yrs.—value .98 and $1.25 .. .75

Young Men's Suits—navy serges, fancy worsteds and cheviots—checks, stripes, twills and mixtures well tailored—fine linings—value $9.98 ..... 7.98

Madras and Percale Shirts—light and dark—fully laundered—cuffs attached—12 to 14 neck—value .49 ..... .35

Madras and Percale Blouses—light, medium and dark—also tan and white pongee—neckband or attached collars—8 to 15 yrs.—reg. .49 and .59 .. .37

Striped Percale Blouses—also white and blue chambray—attached collars—8 to 15 yrs.—value .29 ..... .19

Great Annual Sale of School Supplies

Begins Tomorrow
ALL AT CUT PRICES

Every article new and fresh—clearly marked—arranged for easy selection—great special space on third floor—in clear daylight.

No Mail or Telephone Orders

Moore's Folding Lunch Boxes .. 12½
Tin Lined Lunch Boxes ..... .21
Lunch Baskets ..... .21
Book Straps 3
School Bags—boys' or girls' ..... .15
Imp't'd Rope School Bags—.29 .. .39 and .59
Brass Edge Rulers 2
Letter, Legal and Foolscap Paper—quire ..... .15
Pencil Boxes—with lock and key .. 3
Writing Tablets—pencil or ink paper 3
Composition Books—36 pages 1
—80 pages 2
—144 pages 3
—180 pages 5
Crayons—box of 7 colors ..... 2 for 1
—box of 12 colors 2
Globes—6 inch ..... .21
Pencil Set, in fancy box—containing pen holder, 4 pencils and eraser—value .10 7
Faber Pencil Sets—containing pen holder, pocket pen and pencil, eraser, also 5 pencils, rubber bands and pencil holder—actual 25 cents value and better than some offered at that price 12½
Larger Pencil Sets—with and without drinking cup ..... .29
Lead Pencils—with erasers ....doz. 7
Polished wood—with eraser ..doz. .10

Typewriter Paper—500 sheets .... .39
Our special Composition Books—leatherette covers—with pocket and button attachment 12½
Loose Leaf Note and Composition Books—with loose rings ..... .25
Students' Note Books 2
Stenographers' Note Books 2
School Pens—many styles ..... dozen 2
Gillott
Esterbrook
Spencerian ..... dozen 5
Safety Fountain Pens—14-kt. pen—value $1.00 ..... .59
Pen Holders ..... dozen 3
Combination Pen and Pencil 3
Black or Red Ink 2½
Mucilage 2½
Pen Wipers ..... 2 for 1
Blotters ..... dozen 2
Sponges ..... 2 for 1
Faber Pencil Sharpeners 3
Pencil Knives 5
Eagle School Compasses 12½
Book or Noiseless Slates ..... .10
Slate Pencils—wood covered—doz ... 7
White Chalk—36 pcs. in box 3
144 pcs. in box 8
Colored Chalk—144 pcs. in box ... .21
Blackboard Erasers 3
Ink and Pencil Erasers ..... 2 for 1
Pencil Erasers
Typewriter Erasers 3

Finer qualities in all scholars' needs at specially low prices—the finest goods made, including handsome leather School Bags up to $5 each

Full Ass't Trunk and Suit Case Straps. Orders for Rubber Stamps.

Friday Clean-Up of
AUGUST SALE SOILED GOODS
ALSO ODD LOTS OF

MUSLINS, SHEETS, PILLOW CASES, LINENS, TOWELS, TOWELINGS, WHITE GOODS, BLANKETS.

Used for display in window or department. Out they go—Value not considered.

CURTAINS, DRAPERIES, BED SETS

New Fall Goods—Friday Prices

Imp't'd Irish Point Lace Curtains, also hand wrought Marie Antoinette and French Lacet—mounted on best grades of net—two special lots—Val. $6.98 ..... 4.98
Val. $10.98 ..... 7.98

Special Lot of Marie Antoinette Lace Curtains—white or Arabian—novelty borders—were $2.98 ... 1.95

Scrim Curtains—deep hemstitched lace inserts or edge—plain or Dutch valance—val. $1.29 and $1.49 .... .98

Reversible Brocade Velour Portieres—sunfast and unfadable—duplex colorings—were $21.98. 15.98

Reversible Silk Bengaline Curtains—sunfast—silk gimp edge—val. $7.98 and $8.98 ..... 5.98

Friday Offering of Importer's Sample Line Marie Antoinette and Renaissance Bed Sets—about forty styles—white and Arabian—value $7.98 ..... 5.85

Sunfast Draperies—madras weaves—greens, rose tints, old blue, red and wood tones—
Val. .49 ..... .39
Val. .79 to .98 ..... .59
Val. $1.98 to $2.49 ..... 1.25

RUGS

New Fall Goods—Friday Prices

Finest Seamless Wilton Rugs—Only SEAMLESS Wilton made in this country—9x12 ft.—elsewhere $39.00 ..... 31.50

Alex. Smith's and Sanford's deep pile Axminster Rugs—excellent variety—8.3x10.6 ft.—special .. 17.98

Rope Portieres—festoon valances—extending to 7 feet—were $2.98. 1.98
were $3.98. 2.98

Remember! We Do Not Open Saturday. Supply Your Wants Tomorrow.

MUSLIN UNDERWEAR

New Fall Goods—Friday Prices

Night Dresses—nainsook, cambric or muslin—well made—prettily trim'd—reg. .89 ..... .69

Night Dresses—simple or elaborate with lace, emb'y or ribbon—reg. .98 .85

Women's Drawers—cambric and nainsook—ruffle, with hemstitched hem—value .35 ..... .19

Combinations—nainsook—soft finish, serviceable muslin—lace or emb'y—value .69 ..... .48

Combinations—nainsook—new, dainty models—medallions, laces or embroideries—special ..... .98

Envelope Chemises—lace, emb'y and ribbon trim—value .59 ..... .48

Petticoats—ruffle, with fancy laces or good emb'y—reg. $1.25 .. .98

Petticoats—new models—dainty laces and embroideries—special 1.98

Children's Cambric Petticoats—hemstitched—ruffle and tucks—4 to 14 yrs.—reg. .29 ..... .18

Children's Fruit of Loom Drawers—well made and sewn—
1 to 6 yrs.—reg. .19 ..... .14
8 to 12 yrs.—reg. .25 ..... .17

Odd Lots
Night Dresses and Combinations

Value .79 and .98—Friday ..... .58

VARIOUS NEEDFULS

New Fall Goods—Friday Prices

Imp't'd Jewelry—Bar Pins, Brooches and Circles—imitation pearls in black—raised design bar pins in platinum finish—Value $1.00 ... .49

Pearl Necklaces—graduated—15 to 20 inch lengths—gold plated snaps—also floral rose bends—Value .29 ..... .19

Men's and Women's Initial H'dk'fs—pure linen—½ dozen ... Special .98

Women's Handk'fs—pure linen or Shamrock lawn—machine or hand emb'd corner, col'd or white—reg. .25 ..... .17
½ dozen ..... .94

Leather Hand Bags—various sizes and shapes—reg. .98 ..... .69

Emb'd Net Top Laces—medium widths—white and ecru—reg. .19 .12½

Emb'y Edgings, Insertings and Beadings—cambric, nainsook and Swiss—trimming widths—reg. .12½ 9

Chiffon Veils—striped woven borders—hemstitched ends—light and dark colors—reg. $1.19.. .79

American Taffeta Umbrellas—26 and 28 inch—plain and trim'd handles—reg. .98 ..... .79

Women's Black Silk Hose—lisle sole, heel and toe and lisle garter top—"seconds" of 98 ct. quality ..... .59

New Wide Ribbons—satins, taffetas and moires—plain colors, stripes, checks, Dresdens—reg. .21 ..... .16
Remarkable values in odd and short lengths—Friday Bargains.

New Fall Fichus—all net or lace trimmed net—variety of styles—reg. .49 ..... Friday .39

Elbow Length Silk Gloves—white only—reg. .59 ..... .39

Women's Extra Size Union Suits—white cotton—medium weight—low neck—short sleeves or sleeveless—ankle length—reg. $1.25 .. Special .74

Men's New Fall Neckwear—large assortment of stripes, figures and plain colors—reg. .24 ..... .19

Men's Medium Weight Underwear—gray—shirts and drawers—all sizes—reg. .49—each ..... .35

PROMPT DELIVERIES OF GOODS BOUGHT FRIDAY

All goods bought Friday will be delivered Friday or Saturday, according to our regular routine, drivers and wagon boys receiving a holiday during the week to make up for Saturday, which other employes get. This insures customers receiving goods promptly as per schedule, same as if our stores were open, and deprives no employe of a holiday.

ADVERTISE IN THE DAILY PRESS

Plainfield Daily Press

LESLIE R. FORT.....Managing Editor

Published Daily except Sunday, by the PLAINFIELD PRESS COMPANY, 105 North Avenue.

Entered at the Plainfield, N. J., Postoffice as Second Class Mail Matter.

TELEPHONE PLAINFIELD 1300.
Private Branch Exchange connecting all departments.

Two cents a copy. Ten cents a week. $5.00 a year in advance. Delivered by carrier or by mail. No extra charge for papers mailed to points in the U. S. and Canada.
Any subscriber failing to receive a single issue will confer a favor by notifying the business office.
Advertising rates mailed on application.
Copy for change of Advertisement to ensure change for same day must be at the office by 9:00 a. m.

SEPT. 2ND IN HISTORY.

1666—Great fire of London started; consumed 13,000 homes and destroyed the plague.
1788—First court in Ohio held at Marietta.
1789—Treasury Department created by act of Congress.
1792—Prisons of Paris, filled with nobles, clergymen and wealthy citizens, were burst open and the inmates massacred. 12,487 were killed by the Jacobins, who respected neither age nor sex.
1839—Henry George, noted political economist, born at Philadelphia. Died 1897.
1864—After four weeks' siege, the Federal troops took possession of Atlanta, Ga.
1870—French army surrendered at Sedan to the Prussians.
1893—Revision of the Belgian Government completed after four years' discussion.
1914—Treaty signed at Panama, U. S. securing control of the harbors of Colon and Ancon.
1914—The War:
Austrians decisively beaten by Russians at Lemberg; Austrians lose 130,000 men, including prisoners, and 200 guns.
First British casualty list issued, totalling 5,127.
Zeppelin attacks Antwerp.
Japan lands 10,000 troops at Shantung.
German advance reaches Creil, only 30 miles from Paris.

Plainfield, N. J., Sept. 2, 1915.

FOR A SMALL BOARD.

Sentiment in behalf of the small Board of Freeholders is everywhere growing and eventually, when taxpayers and voters, wake up to the necessity of looking after their own interests a bit, the old boards and their extravagances and mismanagement and even worse will be wiped out.

The latest storm of protest over the old board methods comes from Morris county. There the Freeholders' antics over the subject of road repairs has revived talk of a "small board." While Morris county has had one try at the "small board" scheme, it is said to have been hardly a fair one, and advocates of the plan think that a better showing would be made if it was tried over again. The twenty-six members of the present board have each a road that must be taken over by the county and repaired, at least it would seem so to the onlooker.

The remedy, the "small board" advocates claim, is the election of Freeholders by the county at large instead of by districts. This is not a popular project from the viewpoint of the rurals. When the "small board" was tried a few years ago the Republicans, in order to nominate candidates that would fully represent the county, divided the county into imaginary districts and called an unofficial convention of the local Republican committees. This convention selected candidates, one from each of the five districts, so that the entire county was represented. But a howl went up from those men who happened to be passed over by the convention. "Bossism" and all the other old bogies were trotted out before the voters, and in consequence only one of the five Republican candidates was elected.

The office paying only $1,500 a year, men with technical knowledge of value to the county were not attracted, and the men elected, though some of them had experience in the "large board," did not measure up to the standards the "small board" advocates had set. After the votes were counted it was found that Morristown had one man on the board, Dover one man, Rockaway Borough one and Boonton Borough two. Hardly a fair proposition to the rest of the county. The "small board" was speedily upset in the courts, and Morris is now getting along with the big board. This board is claimed to be unwieldly and too large to properly handle county business.—Trenton Times.

It was not so long ago that athletic events for girls were strictly tabooed by many. Now they are coming to be one of the principal forms of healthful and amusing recreation in the humdrum life of many of the young women of the present day. School and colleges are awakening more and more to the idea that girls, as well as boys, need the natural, exhilarating and physical activities which in time will result in strong men and women. Public recreation centres throughout the country are doing a tremendous work in this direction—they are opening the gymnasiums in the schools, the playgrounds, the recreation fields, all for the prime purpose of encouraging the American youth in the pursuit of those forms of recreation which tend to increase moral as well as physical capacity. In probably no other way is the true character of the young man or woman revealed. True sportsmanship, the ability to accept defeat with grace, is one of the strongest arguments for athletics. In a small degree the lighter forms of sports entered into by the boys and girls in Plainfield have shown their efficiency in this respect. On Monday the young women are to be given an opportunity to participate in various athletic sports which have hitherto been confined to the other sex, and the outcome of the experiment at Parker Field will be watched with much interest.

Charles S. Sminck has finally consented to be a candidate for councilman on the Republican ticket in the First ward. Mr. Sminck, if elected, and we have no doubt that he will be, will make a valuable addition to those excellent city fathers who will hold over or be re-elected. He has had a wide experience in legislative matters, while acting as secretary to Senator Ernest R. Ackerman, and as clerk of various legislative committees at Trenton. This will be of inestimable value to the people of the city, and the voters of the First ward are to be congratulated upon having a man of his calibre for whom to vote.

A State motor vehicle inspector investigating conditions in this vicinity would find cause to censure many automobilists for not obeying the law in regard to glaring headlights. While motorists generally have complied with that provision of the law, there are a few violators to be met with any night on the roads hereabouts. It was pretty generally understood that the department was in earnest when the enforcement of this provision of the law was undertaken, but while the inspectors have been active at the seashore resorts this summer, inland towns have been somewhat neglected.

If letter writers to newspapers and public officials would only realize the uselessness of sending anonymous communications they would save themselves unnecessary work and the recipients of such epistles a certain amount of annoyance. Very few modern, up-to-date newspapers will print in their columns communications which the writers are afraid or ashamed to sign. Even public officials are beginning to treat such unsigned missives as beneath their notice, and either consign them to the waste basket or leave them unheeded on their desks.

One of the most regrettable things in the recent history of the City Council is that fact that Councilman Claybrook, after two years' service, will not seek re-election because of his health. He has a large following of admirers in Plainfield, regardless of political faith, and had he stood for re-election he would undoubtedly have been sent back. Perhaps there will come a time when he will re-enter politics and then as Mayor Claybrook.

City Collector William R. Townsend's thousands of friends are delighted to see him back on the job following a serious operation. It is a great tribute to his personal popularity and his ability to fill the position which he holds, that he will probably be unopposed for re-election. It is just as well, for there is not a man in the city who can beat him.

TEMPERATURE REPORT.

The temperature report from The State Trust Company today is as follows: 9 a. m., 68 degrees; 11 a. m., 70 degrees; 1 p. m., 71 degrees

---

That funny fellow Scoop is on the classified page.

Off Agin On Agin

STRICKLAND W. GILLILAN

The Bachelor's Car

He's a bachelor, and he has a car.
He's hated good and roundly.
He rides alone, both near and far—
His kinsfolks curse him soundly.

They call him tightwad, skinflint, grouch,
And hint at other weaknesses.
The way they freeze that fellow—ouch!
And show him all their bleaknesses.

. . . . . .

He's a bachelor, and he has a car.
He's loved—ay, most profoundly!
He hauls his friends both near and far—
His kinsfolks bless him roundly.

Except for paying taxes on it,
The wagon's same as theirs—
Though owning it from rear to bonnet,
It adds not to their cares.

'Twixt those two chaps above there, choose,
You bach who owns a car!
Your reputation win or lose—
Your good name make or mar.
—*Anxious Relative.*

The Laziest Woman

We rather think that the Brazil, Indiana, lady who stands in her back yard and holds the clothes on the line all day rather than go down cellar for clothes-pins is the laziest one. Let others come forward with their entrants and give evidence.

Shoosh!

Another would-be-bright person butts in to inquire if Atlas wasn't the first hold-up man on record.

Overworked

No odds how much a guy has shirked, just tell him he is overworked, and he'll believe the thing you say and think you are a brainy jay. No matter if you have deceived him till you would not be believed on any other theme on earth, it does not stir his scorn or mirth for you to tell him that old spoof—he'll think it true, and spend his oof in going somewhere for a rest and never sense the merry jest which you, gadzooks, have sprung on him. It is a humor wicked, grim. But if you've said it, and not smirked, that bum sure thinks he's overworked!

Call This "Doing Well"?

Last Thursday while making hay, Dudley Lindsey was thrown from a horse, the animal falling on him. And on Friday his brother John had the misfortune of having a hay fork run through his foot. Both boys are doing well.—Mt. Kisco Correspondent in *Ashville Home Journal.*

Killing Calves

This crusade against calf-killing should touch our heart, but it doesn't, somehow. We are too well acquainted with calves to feel at all harried in our tender sensibilities at the mere thought of putting blatting bossies out of the way.

We are so well versed in the ways of immature cows and tauruses that we have always wondered where the calf-brains of commerce came from, knowing well that they were never really found in the skull of the little idiots who used to keep us soaked with second-hand milk when we endeavored to teach them bibology from a wooden bucket.

We suppose this hue and cry to "save the calf" should bring bitter tears of sympathy from our beautiful brown eyes, but said eyes are dry enough to leave all night in a powder house without doing the slightest damage.

Two things in calf behalf we cannot join in: One is the hue, and the other is the cry.

Little calves must depend on total strangers for their defense.

Just About

Lots of things could happen to a Palm Beach suit, but raspberry jam would be the worst.—New Holland, O., *Leader.*

Finnigin Filosofy

I wuddent sa-ay that Dugan is a liar, but if I was wan av his chickens I wuddent run t' supper whin he called me, unless Missus Dugan jined in th' call.

A Note Of Inquiry

Dear Waist-line (for you are my text)
I wonder where we'll see you next?

The Young Lady Across The Way

Speaking of her new graphophone, we asked the young lady across the way if the acoustics were satisfactory and she said she believed she liked the old-fashioned steel ones every bit as well and they were a good deal cheaper.

HEALTH TALKS

by WILLIAM BRADY, M.D.

Cancer Of The Stomach

ANY person over forty years of age who begins to experience symptoms of stomach trouble, such as pain, loss of appetite, perhaps occasional vomiting, and especially vomiting of more or less blood, must be looked upon with suspicion. If, in conjunction with such symptoms, there is a failure of general health and a loss of weight, the chances are in favor of cancer as the cause.

The only possible cure for cancer of the stomach is prompt operation. Among the most experienced physicians and surgeons to-day it is an axiom that when a person over forty has such symptoms as those enumerated he should be urged to submit to exploratory operation if not relieved after a few weeks of medical treatment. Especially is this course necessary when chemical and microscopical examinations lend further color to the suspicion of cancer.

Cancer of the stomach is a very common disease. In its early stage—the only stage when surgery offers a hope of cure—the symptoms are seldom positively recognized. This is the time when, under modern precautions, an exploratory operation is at least safe. It may be a grim joke to call such an operation an "antemortem autopsy"—which in fact it is, if you know what the word autopsy really means—but for the victim of cancer it is the only hope of life.

Other signs of cancer of the stomach come too late; when a tumor can be felt, or when the patient becomes so very cachectic or exhausted that anyone can see he is desperately ill, it is too late to save him.

When a good doctor, or a council of good doctors, reaches the conclusion that there may be cancer of the stomach present, there is but one course for the patient, and that is immediate acceptance of the operation.

Every little while a foolish patient changes doctors when such a proposition is placed before him—he feels that the doctor must be crazy to think his symptoms can be caused by a cancer. Others may have cancer, but not he. Why, no one in his family ever had such a thing.

But you know the old saw about changing horses when crossing a stream.

QUESTIONS AND ANSWERS

Protest From Bereaved Husband

One of your, so to speak, health sermons, charges a stern husband, suggested a formula for a black hair dye. It worked very well on my mustache, so friend wife tried it on her hair. Unfortunately the supply we had on hand gave out when she had finished with one side of her head, and the druggist is "just out" of one of the ingredients. What had we better do?

Answer—Apply for a job at the fair—your wife would draw big. Or else try another druggist.

Heart Disease And "Murmurs"

When a doctor can hear no murmurs or other abnormal sounds, is it safe to consider the heart perfectly sound?

Answer—By no means. The most extensive degeneration of heart muscle may be present and yield no change of the heart sounds whatever. And "murmurs" are often heard over normal hearts.

Foods And "Gas"

What kind of food is more liable to form gas on the stomach? Is pepsin in any form helpful for such trouble?

Answer—Any kind of food may ferment and produce gas if there is any stasis or delay in the natural digestive movements. Pepsin is absolutely worthless in the treatment of such conditions.

Dr. Brady will answer all questions pertaining to Health. If your question is of general interest it will be answered through these columns; if not it will be answered personally if stamped, addressed envelope is enclosed. Dr. Brady will not prescribe for individual cases or make diagnoses. Address all letters to Dr. William Brady, care of this newspaper.

Vest Pocket Essays

by GEORGE FITCH

PONDEROUS PERSONAGES—MACHIAVELLI

MACHIAVELLI was a much misjudged Italian who would smile contentedly for the first time in 300 years if he could get a look at the remains of international law just now.

He was born in Florence in 1469 and, after obtaining a fair education, went into politics at the age of twenty-four and got a city appointment. Politics in Italy at that time was as risky an occupation as aeroplaning. The man who played the game only stayed up a little while and usually got killed coming down. Notwithstanding this fact Machiavelli succeeded in staying in politics in Florence for forty-three years before he was banished. While his fame is not based on this fact it constituted a world's record up to that time and should not be overlooked.

Machiavelli had the job of organizing the Florentine militia. While doing this he studied statecraft. Florentine statecraft included a conscientious use of murder, arson and prevarication in its various branches and the statesman who could not drop a package of rat poison into the wine of a bumptious minority leader was a pale failure.

Machiavelli dodged trouble for a long time, but it came plentifully at last. He was tortured by the Medicis and fired from Florence with a loud report. This did not offend him, because it was all in the name of statesmanship. But it took him twelve years to get up enough nerve to go back into politics. In the meantime he wrote plays, poems, essays and a number of books on Italian politics. One of these was "The Prince." It was a slim volume full of such shocking recipes for building a kingdom that "Machiavellian" has become an adjective used to describe anything slightly worse than devilish.

This was a great injustice to Machiavelli, for he was a kind man

An adjective used to describe anything slightly worse than devilish

who did not believe in Greek fire or poisonous gases. In fact he would be a little too soft-hearted to be of much use in a modern war.

Machiavelli's theory was that the State was too big and important to conform to petty rules of humanity or morality or honesty, which were only invented for common people. It has taken three hundred years for the world to understand this theory, but it seems to be absorbing it rapidly now and we may expect to see a good many statues of this great man erected in the next few years.

Views Of The Press

Neutrality Of The Air

THERE is not like to be any serious extended diplomatic exchange of notes between Switzerland and Great Britain over the former's protest that English aviators violated Swiss neutrality when they flew from French over Swiss soil to drop bombs on the Zeppelin sheds in the German town of Friedrichshafen.

Superficially, it would appear that the view of Switzerland on this subject is an attempt to dignify an altogether trivial matter, yet it has a phase which merits attention in a consideration of neutrality and of neutral or national rights both in war and peace.

An aeroplane flying very high across neutral land might be incapable of violating neutrality in any sense or any degree, because of inability to observe things or to do any damage, yet by flying low it might, on the other hand, achieve very important purposes not otherwise attainable, particularly as a spy.

It has been suggested that the three-mile limit of the sea be applied also to the air; or that the right of aviation above neutral zones shall be regulated by the flyer himself. If he can be brought down with a gun, he is unneutral; otherwise, he is neutral. But if he is to be regulated by the sea rule, and required to stay up three miles, he may well be accounted innocent of wrong doing.

In replying to the Swiss complaint, Britain expressed regret that her flyers had crossed Swiss territory, but declared at the same time that she did not concede to any nation sovereignty of all the air above its own soil—only of so much as it could occupy and control, which British legal opinion endorses. Hence, just now the only really private air is "hot air," which no national or international law is likely to curtail, while its expression is confined within the bounds of reasonable flamboyance.

But if airships may not traverse neutral territory, what about wireless messages, which are of vastly greater significance? — *Pittsburg Dispatch.*

CARTOONS OF THE DAY

"Sherman never said anything about neutrality"
—Morrison in *Harper's Weekly*

The PEOPLE'S LEGAL FRIEND

by E. R. BRANSON

Corporations and Stock Companies

Q. Please tell me some of the points of difference between a corporation and a joint stock company. Are the duties and liabilities of the members the same in either case?

A. There are some points of similarity between a corporation and a joint stock company. In the case of either a corporation or a joint stock company, the mere fact that one or more of the members may retire or die will not prevent the corporation or the joint stock company from continuing its existence. There is a similarity also in the methods employed in carrying on the business, by means of officers and agents. The principal point of difference is that, in the absence of legislation, the members of a joint stock company are liable to contribute to the company's debts. In the case of a corporation, it is the general rule that the stockholders are liable for the debts of the concern only to the extent of the shares of capital stock which such members have contributed.

Inheritance Tax Law

Q. Is the inheritance tax law of Illinois subject to the general revenue law of the state in any way?

A. The inheritance tax law has no relation to the general revenue law.

Witnesses To A Lease

Q. Is it ever necessary for a lease to have the signatures of witnesses? Does it have to be acknowledged, like a deed?

A. In some states there are statutes which require the signatures of witnesses and which also require acknowledgment, where the lease is for the period of years specified in the statute. In many other states, however, there are no such requirements.

Looking Out For Number One

Q. A man who was conducting a theatre hired another man as his agent or manager. The first man held a lease on the building. The agent, by reason of his employment, secured certain information concerning this lease and, shortly before the time when the lease was to expire, decided that a renewal would be beneficial to him, although contrary to his employer's interests. He therefore obtained a renewal. Did he have any right to do this? A. No.

An Unbusinesslike Deed

Q. If a deed has a vague description of the property will the deed be good?

A. The deed will be good if the property may be identified by means of physical conditions, measurements and other facts and circumstances.

Marriage Nullifies Will

Q. If a man makes his will and afterward marries, is the will good?

A. In your state (Illinois), the marriage operates as a revocation of the will and the instrument will be invalid.

The Jitney Problem

Q. What law governs, or will govern, the use of jitney busses?

A. The general law pertaining to common carriers will control, in the absence of any legislation to the contrary.

Snap Shots

By Jay E. House

If a white man commits a crime he is prosecuted for it. If a negro commits a crime he is prosecuted partly on account of the crime, and partly because his skin is off color.

When a man is caught with stolen fruit the other men stand around and criticise its quality.

The conversation usually is so unimportant that there is no legitimate excuse for the man who horns his way into it.

Not all of the heroes go to war. Some of them marry and rear large families.

If a thing palpably is rubbish a lot of people will believe in it. If it obviously is true not one person in ten will accept it.

We have noticed that the man who attends properly to his duties seldom has time to hang a motto over his desk.

The theory that it is healthful to have a goat around is a poor one, but it is the only excuse that can be advanced for the goat.

In the newspaper business there is a good deal in knowing your clientèle. The Missouri man who started a publication devoted to fox hunting is making a success of it.

The Life Line

By Laura Kirkman

The Wife Who Doesn't Read The Newspaper

Why doesn't she? Plainly and simply because she isn't interested in the world. She's interested only in herself. Her whist triumphs—her trials with the new cook—her wardrobe plans — these are the things she offers her husband for conversation. She is capable of grasping, and talking intelligently about, the affairs of the day, but why should she? She is much more interested in her own affairs. She's too selfish to try to interest herself in these bigger things, for his sake. Consequently, when, at breakfast, her husband's eye falls on a surprising bit of news, he checks his involuntary exclamation. "What's the use?" he reminds himself, "she wouldn't understand—or care a rap!" He bottles up his news till he meets a more congenial companion. And right here flies a big danger flag: some day, this more congenial companion may be a woman—perhaps even some woman in his own office. The wife who doesn't make herself the intellectual companion of her husband, had better look out.

She's only a Sunday garment.

Current Poetry

Make-Believe

Take a pair of chickens snowy,
Harness 'em with bits of string;
Drive 'em out across the meadow,
Where the first blue vi'lets spring.
Make believe that you're a princess,
Talking in a foreign tongue—
Riding through a golden palace;
(Yes, it's easy—if you're young!)

All the world is bright to greet you;
When your snowy chargers prance
Out across the dusty roadway,
All the daisies seem to dance.
Every blade o' grass is bowing,
Every cowslip bell is rung
Just to give you joy and pleasure.
(Yes, it's easy—if you're young!)

When the springtime of your fancy
Melts away to winter grim;
When the leaves of youth and childhood
Flutter from the highest limb—
Take a pair of memory chickens,
Harness 'em with strands of gold,
Make believe—an' make it easy
If you're young or if you're old!
—By Margaret E. Sangster, Jr., in *The Christian Herald.*

Daddy's Bedtime Story—

How the Giraffe Got His Collar.

The People Looked and Began to Roar.

"I WILL tell you kiddies another story in blank verse tonight," said daddy, at which Jack and Evelyn were much delighted. So daddy began:

"My story is pleasing, if not true. It's about a giraffe that lived in a zoo.

"This giraffe was striped and lank and tall, overtopping the animals all.

"That animal stood and swallowed hay in his pen at the zoo all the live long day.

"And the people passed, kids, women and men, and watched the giraffe in his roomy pen.

"And they said: 'What a wonderful, long necked creature! No wonder he's such a popular feature.'

"And the people thought it was a popular treat to stand and watch the giraffe eat.

"For he ate all night and he ate all day; down his long neck went loads of hay.

"And they said: 'I never since I was born saw a neck like that! Why, he looks forlorn!'

"Now the poor giraffe is a patient brute, buf that kind of comment didn't suit.

"His appetite sort of fell away, and he didn't eat his stint of hay.

"And he said to himself: 'I'd give a dollar if I could somehow get a collar

"'To hide my neck from the jeering crowd and stop their sneering comments loud.'

"No sooner said than a cry of 'Fire!' brought the firemen brave who never tire.

"The blaze was in the monkey house, and it was soon put out with a sudden douse.

"Then some one looked toward the tall giraffe and burst out into a roaring laugh.

"A great big length of hose had dropped by the giraffe's pen, and he had popped

"His head down there as quick as a wink, and next—well, children, what do you think?

"Well, just as sure as a silver dollar, he'd put on that hose for a rubber collar!

"But instead of laughing at him no more the people looked and began to roar."

Glimpses of Married Life

BY MRS. EVA LEONARD

"Come on, Nell, let's stop for the Parsons and go on over to the Jaynes mansion; I saw it was open when I came by," proposed Dick one evening after supper.

"All right. I'll put Hal's things on; you take the buggy out. Come on little fellow." Nell picked up the baby and started for the bedroom while Dick took down the receiver and stirred up the Parsons. The house was in plain sight, though some distance away, on a bluff overlooking the village. It had been modelled after a Rhine castle apparently and abounded in towers and turrets.

"The architect who designed that should be hung from one of the turret windows," said Parsons as they climbed the bluff. "It's queer people can't see that what is beautiful in one place is a hideous eyesore in another. That style would be endurable among rocks and pines, but here in this comparatively level country it stands out like a carbuncle."

"That's what she wants; nothing appropriate and inconspicuous would answer for the Jayneses. She is unhappy unless she is the cynosure of all eyes," grumbled Dick.

By this time they had reached the steps, and the children scrambled up and began racing the full length of the long porches.

"There are fine, anyway," said Jo. "With awnings and flowers I'd not ask for a pleasanter spot, and living in the house would have an advantage; you couldn't see the outside."

Dick was carrying the baby. "Come on and see the famous spinal stairway," he called, entering the reception hall. "That's not half bad."

"Look at the carving. I wonder if the Jaynes family? Probably, as they are triumphal processions of buxom women," chuckled Parsons.

"They have put in electric lights, bringing the electricity over from the factory at great expense," exclaimed Dick. "I'm afraid that will put off the day when Fairport will have her own electric plant; and the cesspool for the four bathrooms will in like manner retard the sewer we had hoped for."

"Of those things never work successfully; we'll get the sewer all right." Parsons was an optimist. "The whole place is full of carved lions and florid decorations, and with furniture to match it will hurt the eyes."

"The ears, you mean; it will be loud enough to deafen people," corrected Dick.

"Let us look at the billiard room in the third story," suggested Parsons, leading the way.

"My, I had no idea the view could be so fine from here." Jo stepped out on the balcony. In front of the large room that occupied the whole third story, the town lay in a huddle that trailed off in a ragged fringe of houses on three sides. The railroad stretched away to east and west, shining lines of steel. A fringe of woods beyond the yellow stubble showed where the river flowed.

They met Jaynes on his way to the house as they descended the little hill. "We've been up to see your new house!" Dick and Parsons extended hands in greeting.

"There's more gingerbread about it than I'd choose for myself, but the majority rules." He shrugged his shoulders. "I'd rather have a home like yours, Parsons."

"You have a fine billiard room," applauded Dick. "Do you play a crack game?"

"No, I know very little about the game. Clyde will be the one who will live up there, judging from present indications. He threatens to make billiards his life work." There was a contemptuous curl of his lip.

"He's young," said Parsons cheerfully. "Let him climb gosling hill."

"It's a long hill," said Jaynes as he touched his hat, partly by ducking his head down to meet his hand, and

NEW JERSEY CENTRAL

TRAINS LEAVE PLAINFIELD.

For New York—2.10, 3.41, 5.08, 5.40, (5.52 except holidays), 6.27, 6.55, 7.22, (7.26 except holidays), 7.41, 7.44, (7.55 except holidays), 7.58, 8.12, 8.30 (except holidays), 8.36, 8.42, 8.59, 9.29, 9.53, 10.26, 11.27, 12.12 p. m.; 12.34, 12.58, 1.49, 2.13, 2.20, 2.39, 2.55, 3.11, 4.01, 4.13, 4.36, 5.39, 6.25, 6.47, 7.41, 8.27, 9.27, 9.30, 10.15, 10.36, 11.42 p. m. Sunday—2.10, 3.41, 5.40, 7.23, 7.58, 8.52, 9.34, 9.40, 10.37, 12.12 p. m., 12.39, 12.58, 1.17, 2.09, 2.15, 2.55, 3.17, 4.29, 5.34, 6.57, 7.14, 8.13, 8.27, 8.35, 9.27, 10.36 p. m.

For Newark—5.08, 6.27, 6.55, (7.05 through train to Newark), 7.41, 8.36, 9.29, 10.26, 11.27 a. m., 12.34, 12.58, 1.49, 2.13, 2.39, 3.11, 4.13, 4.36, 5.39, 6.25, 6.47, 7.41, 8.27, 9.30, 10.36 p. m. Sunday—7.23, 8.52, 9.34, 10.37 a. m., 12.39, 12.58, 1.17, 2.09, 2.55, 3.17, 4.29, 5.34, 7.14, 8.13, 8.35, 8.39, 9.27, 10.36 p. m.

For Easton, Bethlehem, Allentown and Mauch Chunk—5.18, *8.20, 9.44, 11.27 a. m., 2.00, 2.26, 5.24, 5.44 (6.59 to Easton) p. m. Sunday—5.19, *9.44, 10.57 a. m., 1.58, 5.44, 7.05 p. m.

For Wilkesbarre and Scranton—5.18, 9.44 a. m., 2.26, 5.44 p. m. Sunday—5.19, 10.57 a. m., 5.44 p. m.

For Red Bank, Long Branch and Asbury Park, etc.—3.41, 8.12, 8.35 (9.53 a. m. Red Bank), 11.27 a. m.; 12.34 Saturday only), (12.58 Red Bank only), 2.13, 3.11, 4.36, 6.25, 8.27, 11.43 p. m. Sundays—7.58, 8.52 a. m., (9.40 Red Bonk only), 10.20, (10.37 Red Bank only), (2.15 Red Bank only), 3.17, 8.35 p. m.

For Atlantic City—3.41, 9.53 a. m. (12.34 Saturdays only), 3.11 p. m. Sundays—9.40 a. m., 2.15 p. m.

For Philadelphia—6.38, 7.39, 8.45, 10.43, 11.54 a. m., 12.42, 1.54, 2.45, 5.13, 6.47, 8.47, 9.46, 10.48 p. m., 1.20 a. m. Sunday—8.45, 9.39, 9.57, 10.39, 10.43, 11.41 a. m., 12.42, 1.44, 2.45, 3.42, 4.39, 4.56, 5.39, 6.39, 6.44, 8.47, 9.46, 10.55, 11.54 p. m., 1.20 a. m.

For Baltimore and Washington.—Daily—8.45, 10.43 a. m., 12.42, 2.45, 6.47 p. m.

*Except Mauch Chunk. 5 3 '15

B. KIVATINOS

(Successor to Kivatinos & Jelling.)
Fancy Fruits, Choice Confectionery, Nuts, Cigars, etc. We make a specialty of Olive Oil.
211 W. FRONT ST. Tel. 888-B

--AND THE WORST IS YET TO COME

Make your Real Estate "ad" one which investors and home-hunters will investigate in their own interests.

HODGE'S PHARMACY

Y. M. C. A. BUILDING.
BELLE MEAD SWEETS.
Telephone 69

A. H. ENANDER

SANITARY PLUMBING, GAS FITTING, STEAM AND HOT WATER HEATING.
Contractor for Sewer Connections
125 WARCHING AVE.

Household Hints..

CANDIES

Marshmallow Candy—Take two pans. In one put two cups granulated sugar and eight tablespoons boiling water. On the other pan put two tablespoons No. 3 gelatin and eight tablespoons cold water. When contents of two pans are thoroughly dissolved, pour together, beat until stiff and flavor. Have ready square pan sprinkled thickly with powdered sugar, pour in part of mixture. Add to the rest of the mixture one-half of coloring tablet enclosed in package of gelatin, dissolved in a little cold water (makes a delicate pink); pour on top of the other mixture sprinkled with sugar; when cold cut in squares. This recipe never fails; delicious.

Reliable Fudge Recipe—One cup granulated sugar, one-sixth cup corn syrup, one-fourth cup milk, one square chocolate, or four teaspoons cocoa, one tablespoon butter, one teaspoon vanilla. Cook sugar, syrup, milk and chocolate together until a bit hardens in a cup of cold water, then add butter and vanilla. Beat and put into buttered pans.

THINGS WORTH KNOWING

When peeling vegetables or preparing fruit, protect the ball of the thumb and the first finger on the right hand from cuts by putting on each a strip of adhesive plaster. This is waterproof, costs ten cents a spool, which will last all summer for this purpose.

To Finish Ends of Silence Cloth Table Felt—Use linen thread to crochet edge, using single stitch and catching well into felt. It is far better than unfinished or the impossible hem.

For Red Ants—Sprinkle places with black pepper. They will leave almost immediately.

THE TABLE

Fresh Fruitcake—One large cup sugar blended with one heaping tablespoon butter; add a good cup of blackberries, mash well through the sugar and butter, then add two eggs, one and one-half cups milk, two and one-half teaspoons baking powder and enough flour to make a fairly stiff batter. Bake in three layers and frost while still warm. (Any berry may be used in season.) A very good frosting for the above is as follows: Butter Creme Frosting—Two cups confectionery sugar, heaping tablespoon of butter; blend till there are no lumps; add one teaspoon vanilla and about three tablespoons warm cream. Mix well and spread generously.

Cream Cake—Beat two eggs until very light, add one cup sugar, pinch of salt and any flavoring desired; beat thoroughly, then stir in one cup sweet cream; beat until sugar is dissolved, then add three level cups flour mixed with two heaping teaspoons baking powder. Beat again until light and bake in two layers. This cake may be varied in many ways by adding a cup of dried fruit of any kind desired, or by the addition of one-half cup shredded cocoanut or grated chocolate; or it may be made a spice cake. The plain batter also makes excellent cookies or doughnuts by adding flour to make a soft dough. This is both good and cheap.

Prune Kuchen—Two cups flour, two tablespoons sugar, one-half teaspoon salt, two teaspoons baking powder, three-fourths cup milk, one egg, one-fourth cup butter, one-half pound prunes, two tablespoons brown sugar, powdered cinnamon to taste. Sift flour and baking powder, add sugar and salt, then rub butter in well. Beat up the egg, add the milk and stir in the dry ingredients. Turn into shallow pan which was buttered. Have prunes cooked and stones removed. Press prunes into dough. Sprinkle with brown sugar and cinnamon and bake twenty-five minutes. Cut in squares and serve hot.

Rhubarb Pie—Pour boiling water over rhubarb, let stand about fifteen minutes, pour off water. Add one cup sugar, one tablespoon flour, one egg (beat up with part of sugar), one orange sliced and grated rind. Paste strip of cloth over edge of pastry to keep in juice.

Date Surprise—Put one tablespoon butter, one cup sugar and one quart milk in sauce pan and bring to boiling point. Add four tablespoons cornstarch moistened with cold milk and cook eight minutes, stirring constantly. Add one cup dates, pitted and chopped, one-half teaspoon vanilla extract and teaspoon almond extract. Mix and pour into sherbet glasses. When cold decorate with stoned dates.

Floured Salt Pork With Cream Gravy—A delightful old-fashioned and almost forgotten dish that will be appreciated. Dip thin slices of salt pork in flour or corn meal and flour and fry until crisp. To make the gravy take one spoonful of flour to one spoonful of the pork drippings, brown and add one cup of cold milk, stir until thick and creamy.

THE WOMAN'S COLUMN

Atchison, Kan.—Two women are now in the political field for the high office of United States Senator from Kansas. Mrs. H. K. Burnes resigned her office yesterday as superintendent of the State Orphans' Home here, to take the stump. She declares she will oppose Mrs. Lillian Mitchner, who has already announced her candidacy. The women candidates seek the seat of Senator W. H. Thompson, whose term expires in 1919.

Minneapolis, Minn.—Miss Frances M. Crittenden, of New York, yesterday became secretary of the Minneapolis Y. W. C. A., succeeding Miss M. Belle Jeffery, who resigned after twenty-three years of helpful work here to become head of the Los Angeles Association. Miss Crittenden has been supervising the city work in Minnesota, Iowa, Nebraska and North and South Dakota, and has made an extensive study of girls' problems in the East and Middle West.

Tokio—The leader of the feminist movement in Japan is Mrs. Akiko Yosano, who has long been known as the "dreamer." Today she holds the public attention with her poems and essays, which are written "down" to the common people. She urges her people to be researchers, originators, and to arise to the great modern opportunities. She is a firm believer in the advancement of women, and in the newspaper and magazines she predicts great things for women when they are aroused to their importance in the Oriental world. With her husband, who is also a poet and a student of Japanese society, she has grown to high popularity.

St. Louis, Mo.—Miss Louise Le Noir Thomas, one of the prettiest of St. Louis belles, has given up the luxuries of her St. Louis home to teach in the Kentucky mountains. Miss Thomas is the Eleonora Sears of Missouri, and has a dash f originality that makes her distinctive. She enlisted as a volunteer for the school work among the mountaineers at Hindman, Ky. Although she aspires to teach art and the higher branches of learning, she declares she will be content to do anything that will help, down to dish washing.

Washington, Ia.—Miss Margaret L. Cowden, of this city, who has been studying mission work, sailed yesterday for Persia as a missionary. She will make her headquarters at Teheran, and will devote herself to the Persian women, most of whom are Mohammedans. She expects to spend several years there, and will pick up the language and study the customs and the needs of the women of that ancient land. She declares that the ignorance in Persia is due to the teaching of Mohammedanism, and that it is wide in extent. Her aim is to bring about reforms by means of the common people. She hopes to establish a newspaper in Persia to aid in uplifting the ignorant masses.

Waycross, Ga.—A "joker" in the amendment to the charter of Waycross has given the women the right to vote. The bill was passed and signed by the Governor, and far down in the bill was the proviso that the right of suffrage in Waycross "shall not be denied to any citizen because of sex." Yet the law will not stand the test, if it is applied, say the lawmakers who passed the bill. Suffrage was turned down by the same Legislature, which went on record as overwhelmingly opposed. But when the Waycross bill came up, not a dissenting voice was raised. In signing the bill the Governor made special note that the suffrage feature cannot stand a test in Waycross. Now the question among the women of this city is, What are we going to do about it.?

New Orleans, La.—Mrs. Deborah A. Milliken, whose philanthropy in the gift to the city of the Milliken Memorial Hospital for Children, has proven one of the city's greatest blessings, has been awarded the loving cup annually given by the Times-Picayune to the person who during the year rendered the greatest service to the city. Three other New Orleans women have won the honor during the fourteen years the cup has been annually awarded. Mrs. Milliken is eighty-four years old, and comes of a Maine family.

FOR THE CAMP.

No. 9051.

The camping season is not over yet—indeed the most delightful days for the campfire are still before us. Nothing can equal the cool crisp nights of the early fall for imparting a glow to the cheeks and energy to the whole being. A smart campfire dress that can be made very dainty by the addition of embroidery design No. 14654, is Ladies' Home Journal Pattern No. 9051. A girl enjoys making this simple and attractive dress herself, particularly is she embroiders it. This dress cuts in sizes 8 to 18 years, requiring in size 14, 3⅝ yards 36-inch material.

Patterns may be obtained at the store of A. E. Force & Company.

Most of the real estate sold today in Plainfield will be sold as a direct result of classified advertising.

The lost article that is of enough consequence to worry about is of enough consequence to advertise.

Rent one of your rooms and reduce your own rent materially. It's a simple and sensible plan—and it works

MOTHERS' WORK

Conducted by the Plainfield Mothers' Association. Every Thursday

Contributing Staff.

Mrs. Joseph Smith and Mrs. J. L. Evans.

The Daily Press for Thursdays containing the column on Mother's Work will be sent by mail for one dollar a year, in advance.

Growing Up.

By Arthur Guiterman.

That dreadful morn in bright September!
It dawned upon us, fresh and cool.
We dressed the household's youngest member
And sadly sent him off to school.

Our fledgling bird, the nest forsaking,
In jacket new and collar white;
And proudly, though our hearts were breaking,
We watched him trudging out of sight.

How sweet he looked to eyes parental
With rosy cheeks and locks that curled
Yet far too tender, mild and gentle
To face, alone, the great, hard world.

The longest day must have an ending,
And home he came—but oh, how changed!
His shirt was torn beyond all mending,
His curls were rudely disarranged.

His little hands were clenched for smiting;
His eyes were bright with sterner joy.
Just think! Our angel had been fighting!
Our Baby has become a Boy!

—Ladies' World.

Larger Use of School Buildings.

The change in industrial conditions has swept girls from their homes into the factories, has brought them face to face with the temptations of the street. We trust the education of youth too much to the public schools. It is the parents' work to educate their children in sex hygiene and to set an example of right living and right thinking, to know always where their children are and what they are doing for recreation. The home should be made the most attractive place to our boys and girls. To do this parents need to be educated. Let us extend the school system for the education of the parents as well as the child and run the schools twelve months in the year and six nights a week. School buildings are public property and the demand of the people is always met by taxpayers because the people are the taxpayers. So if parents would wake up to the fact that they need education, the State and city will furnish the means through the public school by means of special courses and night schools.

Feeblemindedness.

Professor E. R. Johnstone, of the State Training School of Vineland, spoke recently on "Institutions for the Feebleminded." He said in part: "Many years ago it was believed that the feebleminded could be so trained that they would become competent workers of society. At this time there is a gradual awakening to the fact that a very large percentage of the children now in special classes are not backward but actually feebleminded. It is difficult for parents and teachers to realize the true state of affairs because the child learns many new things. He is acquiring a larger number of facts, but they are all on the same mental level. A feebleminded child of fourteen having the mental age of a normal child of six acquires nearly all of the mental activities of all six-year-old children, but he will never be able to do those things which a normal child of seven, eight or nine does. We must use the measuring scale, learn all we can of the possibilities of each mental age and train in such things as may be understood and used in later years. Our tests must be developed to make them more and more accurate and the activities of childhood must be recorded, translated and interpreted."

In Plainfield a girl of eighteen who was in one of our institutions for sixteen years has been committed to the Vineland Home for Feebleminded. After six months away from institutional care, a sad misfortune brought the necessary test which for her own sake and that of the community should have been made years ago. She should never have been allowed to face the world.

Congress of Mothers.

Prof. O'Shea, of Wisconsin University, says: "The National Congress of Mothers is a very potent force in this country in developing an interest in child life. I thing it has been more consistently faithful in urging the cause of the better training of childhood than any other organization or institution in America. It has accomplished more than any other national or international society for the betterment of the conditions of child life. It is entitled primarily to chief recognition in any proceedings relating to child welfare. It has done more in America than has been done throughout the world thus far. It has developed independently of outside aid; its influence is of immense importance and as an organization, it is the natural centre around which other organizations should be formed."

Play-With-a-Purpose.

"I believe that the reason so many little children get into mischief is due to mothers telling them to run and play, without directing their games or giving them some definite goal to reach. It is only play-with-a-purpose that leads to the realms of 'content.'

"Take for instance, the playing of the old game so dear to all childhood, 'Hot and Cold.' We combined the playing of this game of hiding an article and having the child find it, together with giving her some idea of the difference of musical tones. I would hide some object and my little girl would try to find it. Instead of calling out to her 'hot' when she came close to the hidden object, or 'cold' when she drew away from it, I played a low note on the piano when she was near it, I played a high note when she was far from it. She listened intently and was thus trained in observation and concentration as well as in tone development. Even when no piano is used in a household, a mother might employ practically this same method by the singing of high and low notes."—Winifred S. Stoner.

LITERARY

Whooping Cough and Vaccination.

A word of commendation should be accorded the New York Department of Health for its appeal to the physicians of New York for their collaboration in the more extensive use of vaccine in the treatment of whooping cough. This disease, "which kills yearly ten thousand American children," occupies a unique position among the infectious diseases, in that its onset is indefinite, its duration particularly long, and its seriousness not at all appreciated by the public. The basis for this appeal is in the favorable results in the use of the vaccine already reported. It would be well, says The Journal of the American Medical Association, if the collaboration were given still wider scope and were extended to other large municipalities so that we could determine without undue delay the possibility of reducing the morbidity and mortality of this disease.

Dangerous Jobs.

"One man's meat is another man's poison," says an old proverb, while another asserts that one can get used to anything. Both these axioms are doubtless true, but we venture to think that few of our readers would care to seek employment at any of the series of hazardous occupations described in this interesting article. Nevertheless, as the author points out, there is no lack of recruits; the risks run seem to attract just the right type of man.

Something of the spirit of that hypothetical sailor who pitied the poor folks on shore during a howling gale is found in the breasts of most men who earn their daily bread at the risk of life and limb, writes F. Clayton Terriss in the September Wide World Magazine. It is, perhaps, a legacy of savage days that the dangers which can be met by quickness of eye and foot and hand always find men to face them even with delight.

The readiness and courage displayed by steeplejacks is often beyond praise. Two men were working on a scaffolding on a church steeple, and at one point it became necessary for one of them to stand on the other's shoulders in order to reach a part of the work.

Suddenly the pot of molten lead he was carrying was tipped over by some projection, and a quantity of the boiling metal dropped on the shoulders of the man below. The pain was as excruciating as it was unexpected, and it must have been very difficult for the victim to refrain from the start which would have precipitated both men into the street far below. But refrain he did; moreover, he held his ground until his mate could clamber down on to the platform again and help him away to the relief which he so badly needed. An act like that requires heroism of a very high order.

COMING EVENTS.

FRIDAY.
Borough Common Council.
Building Trades' Council.

SATURDAY.
Electrical Workers' Union outing.

SUNDAY.
Y. M. H. A. convention.
K. of C. picnic.
Fresh Air Home closing.

MONDAY.
Labor Day.
Common Council.
Feminine athletic meet, Parker Field, including ball game between Doctors and Business Men.
Camp Endeavor closes.
Entertainment, Washington School (colored people).
Owls' athletic meet, Wayside Park.

TUESDAY.
Woman's League meeting.
"Pegs" meet at P. H. S. gymnasium.

WEDNESDAY.
"Pegs" meet at P. H. S. gymnasium.

EDUCATIONAL.

STENOGRAPHY PRIVATELY TAUGHT

BY

GEORGE H. SMITH,

Ex-official Stenographer of Superior Court of Cedar Rapids, Ia. Seventeenth Judicial Dist. of Iowa. Iowa State Bankers' Association, Iowa State Plumbers' Association.

Fifteen years' practical experience as a general and court stenographer.

Fifteen years with a leading typewriter company as inventor and typewriter expert.

Highly commended by judges, lawyers and business men who have long known him and his work.

Pupils individually trained for and assisted to high class positions as court reporters, secretaries and amanuenses.

For information address Mr. Smith at Fanwood, N. J. He will arrange to see you in Plainfield.

9-2 3 4 7 9 11

The Hartridge School

202 WEST SEVENTH STREET,
Corner of Arlington Avenue,
Will be re-opened September 27th.

A private school carefully graded throughout. Special arrangements for children not prepared for regular grades. Number in each class limited. Modern equipment. Eighteen instructors. Special teachers of French, German, Art, Music, Calisthenics and Dancing.

MONTESSORI and OUTDOOR CLASS for children under six years.
ELEMENTARY DEPARTMENT seven grades. Boys received in lower grades.
ACADEMIC DEPARTMENT five grades.
General and College Preparatory courses. Certificate admits to Smith, Vassar and Wellesley.
GYMNASIUM
Regular morning classes in Calisthenics and Aesthetic Dancing. Special afternoon classes in Gymnastics, Basket-ball, Fencing and Hockey.
Emelyn B. Hartridge, A. B., Principal.
For circulars or for further particulars address
Miss Hartridge, Oakwood.

PLAINFIELD SEMINARY

123 West Seventh Street.
A DAY SCHOOL FOR GIRLS
will re-open
Thursday, Sept. 23

Number limited. Primary, General Academic, and College Preparatory courses. Certificates.

Out-door gymnastics and out-door study-hours during morning session. Basketball, volley-ball, tennis, skating. Supervised study-hour in afternoon.

Circulars giving full information can be obtained from
ISABEL S. ARNOLD, Principal.

Twentieth Season.
MR. FREDERICK F. DAWES
Assistant teacher with Mr. T. George Dodworth, 12 East 49th St., New York, begs to announce that he will continue his
Classes for Dancing & Polite Training At Seminary Hall, Plainfield, N. J.
Commencing Tuesday, Oct. 12, 1915.
Address as above. 9 1 2mos

NEW JERSEY LAW SCHOOL — Eighth Year Begins September 16, 1915
The School offers a standard three years' course leading to the degree of LL.B. Case System used. Send for a catalog and the current N. J. Law Review, with ex-President Taft's address before the School.
35 East Park St., Newark, N. J.
8 17-19-21-24-26-28-31 9 2-4-7-9-11

L. MORALLER & SON

WATCHMAKERS AND JEWELERS
WATCHES
CLOCKS and
JEWELRY
Fine Watch and Clock Repairing a Specialty.
219 Park Ave. Phone 444-W.

Special

Cash Sale of Evergreens for August and September.

We have a very choice stock of evergreens that must be moved before October.

Do not forget that we are selling for cash only.

W. H. FORRISTEL
Bellview Ave. Nursery. Tel. 1249

The man or woman who have not the habit of "trying again" very often fail as want advertisers, wholly for that reason.

Baseball - Tennis - Golf - Bowling - Track - Fishing

BASEBALL SEASON WAS NOT A SUCCESS

Marked Lack of Interest Shown at Parker Field This Year.

The Parker Field baseball season has closed after a rather unsuccessful year. Somehow the boys of this city and vicinity did not seem to take to baseball this season, and it was hard work trying to get them on the diamond. For the first few weeks interest increased in the junior league, but when one team, Yale, ran up a total of ten wins and one defeat, the other teams got discouraged. To bring about an even race the Yale outfit was graduated to the senior league, but it was soon shown that they were too slow for that circuit.

Some of the players despaired of ever winning a game and gradually dropped out of sight. Towards the end of the season a reorganization of both the junior and senior leagues was brought about by Supervisor Wriston in an effort to start the ball rolling. But the effort accomplished little or nothing. For the past two weeks not one league game of any account has been played, and, in fact, only two or three independent contests have been staged on Parker Field.

Last year and the year previous the league races were the talk of the town, nip-and-tuck struggles being staged daily by the Red Stars and the Laurels. The miniature world series was always played on Labor Day, but this year nothing of the sort is to be exhibited to the public.

Of course, it is realized that many of the former ballists have secured work for the summer, and they are to be commended for so doing, but, then, too, many of the boys would sooner lounge about town or in bed than get out and get a little exercise.

However, the cinder-path has been used to a very great extent, and so have the tennis courts. As usual, the gymnastic apparatus is very popular with the smaller children, who enjoy the slides and other amusement devices to their heart's content.

The playground winds up this season's work at the end of this week.

CANADIANS IN 200-MILE RACE.

Prescott, Ont., Sept. 2.—The 200-mile canoe race for the Graham Browne trophy will be started from here today. The route is from Prescott seventy-five miles along the St. Lawrence to Kingston, then down over the Rideau Lakes and canal to the finishing point in front of the Rideau Clubhouse. Racing canoes are barred. Each canoe has two occupants, and they are allowed only fifteen pounds of provisions at the start. The canoeists must also rest nine hours out of each twenty-four, and rest stations have been designated. The long canoe race is one of the most interesting sporting events of the Dominion.

Until September 11 the Daily Press will go to press on Saturdays at 1 o'clock.

The want ad way of tenant-finding is the accepted way—and means small expense and delay.

The Crowning Achievement of the Brewing Industry

KRUEGER'S HIGH GRADE BEER

UNQUESTIONABLY THE BEST BEER BREWED

Fine Flavor - Delightful Taste - Rich in Nourishment - Refreshing - Cooling.

BOTTLED AT THE BREWERY — SERVED IN THE BEST HOMES.

ON SALE AT THE BEST CAFES, RESTAURANTS AND HOTELS.

G. R. WESCOTT
DISTRIBUTOR
153-155 North Ave., Plainfield. Chas. Smith, Mgr. Phone 81

Order a Case of it Delivered

Eastern Bottling Co.
2d St. & Central Ave. Plainfield

SELECTED
Wines, Liquors, Whiskies
Imported and Domestic Brands of every description
Champagnes and Cordials

We Feature
BALLANTINE'S EXPORT BEER
notable for Purity, Maturity and Flavor

Telephone 190 Plainfield

Central Bottling Works
Telephone 229. Corner Somerset and Chatham Sts.
HENRY HAURAND, Prop.

Headquarters for High Grade
Beers, Wines, Liquors and Carbonated Beverages

We carry only reliable goods. Goods with a reputation. Goods that we guarantee and recommend.

Try our Leaders—Plainfield Club, (blend); C. B. W. Monogram, (blend); Elkwood Pure Whiskey, (straight); none better made.

We regret to state that we can not deliver goods in Plainfield, but if you consider quality and prices you will find it will pay you to send for them. We call for empty bottles.

BASEBALL.

YESTERDAY'S RESULTS.

National League.
New York, 6; Philadelphia, 5.
Cincinnati, 4; Boston, 0.
St. Louis, 4; Pittsburgh, 0.
Pittsburgh, 7; St. Louis, 0.

American League.
Washington, 2; New York, 1 (12 innings).
Cleveland, 6; St. Louis, 2.
Boston, 6; Philadelphia, 0.
Detroit, 5; Chicago, 4.

Federal League.
Baltimore, 7; Brooklyn, 4.
St. Louis, 7; Pittsburgh, 2.
Buffalo, 5; Newark, 2.

International League.
Providence, 5; Rochester, 4.
Montreal, 9; Richmond, 5.
Buffalo, 4; Jersey City, 1.
Buffalo, 2; Jersey City, 2 (called to allow Buffalo catch train).
Harrisburg, 7; Toronto, 4.
Toronto, 2; Harrisburg, 0.

STANDING OF THE CLUBS.

National League.

	W.	L.	P. C.
Philadelphia	66	52	.559
Brooklyn	66	57	.537
Boston	63	56	.529
Chicago	59	60	.496
St. Louis	60	65	.480
New York	56	61	.479
Pittsburgh	59	66	.472
Cincinnati	55	67	.451

American League.

	W.	L.	P. C.
Boston	89	39	.673
Detroit	81	43	.653
Chicago	73	49	.599
Washington	63	57	.525
New York	55	63	.466
Cleveland	47	74	.388
St. Louis	47	75	.385
Philadelphia	36	82	.305

Federal League.

	W.	L.	P. C
Pittsburgh	69	53	.566
Newark	65	52	.556
St. Louis	67	56	.545
Chicago	66	59	.528
Kansas City	65	58	.528
Buffalo	61	67	.477
Brooklyn	57	68	.456
Baltimore	41	78	.344

International League.

	W.	L.	P. C
Providence	76	40	.655
Buffalo	71	41	.633
Montreal	60	55	.522
Harrisburg	55	60	.478
Rochester	53	61	.465
Toronto	54	63	.462
Richmond	51	68	.360
Jersey City	41	73	.360

WHERE THEY PLAY TODAY.

National League.
Philadelphia at New York (two games).
Brooklyn at Boston.
St. Louis at Pittsburgh.

American League.
New York at Washington.
Boston at Philadelphia.
Cleveland at St. Louis.
Chicago at Detroit.

Federal League.
Baltimore at Brooklyn.
Newark at Buffalo.
St. Louis at Pittsburgh.

International League.
Rochester at Harrisburg
Montreal at Jersey City.
Toronto at Richmond.
Buffalo at Providence.

SPORTING EVENTS FOR A WEEK.

TODAY.
Parker Field baseball.

TOMORROW.
Parker Field baseball.

SATURDAY.
Clinton Avenue at T. A. B. S.
Saurer at Baptist.
Netherwood at Hope.

SUNDAY.
T. A. B. S. vs. Plainfield A. A.
Queen City vs. Lincolns.

MONDAY.
(Labor Day)
Westfield G. C. (Men's Singles).
P. C. C. Handicap (approaching and putting).
Michelin Athletic Meet.
Central Railroad Meet (Communipaw).
Girls' Athletic Meet (Parker Field).
Saurer at Clinton Avenue.
T. A. B. at Netherwood.
Hope at Baptist.
(P. M.)
Baptist at T. A. B.
Hope at Netherwood.

Going to build? See Saturday's Press.

That funny fellow scooy is on the classified page.

Don't forget that classified advertisements must be in by noon on Saturdays.

Scattered Sport Gleanings

Reports state that quite a few local fight fans witnessed the recent encounter between Charley Weinert and Jim Savage. According to the same report this city has several pugilistic aspirants, too. While Plainfield has never been really well represented in the roped arena it can find pride in the fact that "Bob" Fitzsimmons, one of the best fighters that ever donned a mitt, resides near here.

So far about thirty young women have signified their intention of competing in the coming girls' athletic meet. If all of the thirty keep their word some excitement is sure to prevail at Parker Field when the first crack of the pistol is heard. Many of the female stars who performed so well at Scotch Plains when the "Community Picnic" was held there have promised to try their luck at the popular local recreation centre.

It is hoped that Ralph Runyon and Jack Fritts, the only local athletes who have entered the coming meet at Milltown, succeed in landing first honors in all of the events in which they are scheduled to compete. Of course this is expecting a great deal from the local boys, but, in the case of Runyon, at least, the hope is reasonable. So far as is known no really great vaulting star has entered the coming event other than the local lad, and if Ralph displays his usual form he should have very little trouble.

Jack Fritts has informed us that he realizes how great an opponent he has in Randolph Granger, the Newark Irish-American A. C. and Dartmouth crack. However, many track followers are of the opinion that the fact that Granger is going to compete in a meet in Philadelphia as well as in Milltown is going to seriously impair his chances.

That promised farce between the professional men and the business men is sure going to be some match. "Doc" Anthony, who is looking after the "pros" end of the game, says that his wing is in fine shape and intimates that the business men will agree with him during and after the coming tilt. Sam Rothberg has offered a swell derby to the man who registers the first home run, but it is not likely that Sam will have to part with the lid unless errors are allowed to count. Imagine one of those rotund amateur diamond artists clouting the pill far enough to give him time to roll around the three bags. Perhaps, the fact that the young women are looking on may inspire a few of the "gents" to get out and try, but it is a pretty safe bet that very few lids will leave the "S. R. Quality Store" on Tuesday, unless a few of the players take up a popular subscription.

Friend fan, do not forget that benefit game for "Kid" Brennan. The exhibition is to be staged for a very laudable purpose and deserves the support of every one in the city. The fact that there will be no game on Baptist field Saturday will do a great deal towards attracting the crowd to Parker Field. Then, too, there are comfortable seats at the popular amusement centre and there is nothing a fan more enjoys than to be able to rest easily while his favorites battle for honors.

The Tab clubhouse is going to be a regular den now. With bowling alleys, basketball court and lounging rooms, this clubhouse is sure going to vie for popularity with the many others in this locality.

We are still laughing at the Savidge baseball muddle. It reminds us of the little squabble two City League teams had over Aaron Hirsch.

Parker Field today is the scene of a splendid junior athletic meet. At an event of this sort is the only place the boys of this city can freely exhibit their athletic ability.

My, what a poor baseball season this was. We refer to Parker Field, gentle fan, and we repeat our statement. The junior baseball leagues have been failures, due to the fact that the boys have not taken interest enough in the national pastime to take the trouble to trot out to Parker Field. Perhaps, a good sleep suits them better.

If we should suddenly make the announcement that Anita Stewart is to appear at Parker Field at the coming girls' athletic meet wouldn't some crowd be on hand. Well, some future "Anitas" are going to be there anyway and no doubt the fact will attract a large clan of rooters.

Welcome home, Jimmie Emery; welcome home.

LITTLE CHANCE FOR POST-SEASON SERIES

Not Likely That Farmer A. C. Will Be Able to Meet City League "Champs."

The Farmer A. C., managed by A. C. Campbell, has made known its desire to tackle the pennant winners in the present City League race, but it is not likely that their wish can be granted inasmuch as the season will not close until the first week in October. A number of unavoidable postponements have necessitated an extension of the playing season and as a result it is not thought that the real champions will be positively known until the very last contest is finished.

This fact has been made all the more probable by the splendid showing of the Saurer boys. As the Baptists are scheduled to meet the Saurers on October 2 and as it is generally believed that this game may have a great bearing on the matter of settling the championship argument many fans are at a loss to figure out how the Farmers can get their desired shot at the "champs."

While the Farmer team, in its present condition and with its present roster, is a very formidable one, it is not as good an outfit as, at least, three of the City League clans. It may and, no doubt, does play as good ball as some of the circuit teams, but then its opponents are weaker clubs. However, with Kachelries twirling the brand of ball that has made him famous, perhaps the "Seeds" may spring a surprise.

BIG BOXING BILL.

Minneapolis, Minn., Sept. 2.—Three sizzling bouts are promised for the Minnesota fight fans here tonight. Milburn Saylor, who has been beating his opponents regularly, will tackle Phil Brook, the Cleveland battler. Brook's brother, Matt, will meet Billy Defoe in the prelims, and Frankie Whitney, of Cedar Rapids, will meet Jack Tillman, of this city. All the bouts are ten-round affairs.

CITY LEAGUE CHANGES STILL TALK OF FANS

Several important changes were made in the rosters of the various teams at the City League meeting Monday night. However, the most important was the addition of Jack Martin to the Saurer clan and Jim Emery to the Hope forces and the releasing of Cliff Randolph by the Chapel team. Why Cliff was given his walking papers was due perhaps to the announcement that he would be busy hurling against the Lincoln Giants and teams of their calibre for some time to come. Jack Martin and Jim Emery need no boosting. It looks as though Britt Martin has his eye on that pennant.

The Baptists dropped Savidge, who has been a source of worriment to them for some time, and signed Schenck in his place. So far as is known the new man is not a star, but may show up well. At any rate he will be much beter than Savidge, who was of no use at all. Why the Hopes and Tabs were so anxious to sign Savidge is still a mystery. The Abstainers dropped Denitzio who, although signed to a Tab contract, never played with them owing to the fact that business took up too much of his time.

ALL-STARS WILL MEET CHELSEAS ON SUNDAY

Casey Lambertson's All-Stars will meet the Chelseas, on Chelsea Park Oval, next Sunday afternoon, in the first game of a possible three-game series. As these two teams are the only fast baseball teams in that section of the city a heated melee is an-

Tires Tires Tires
60 DAYS' SALE

To introduce my tires and tubes to the trade and public of New Jersey, I announce a sixty days' sale at 25 per cent. discount off the Century Tire Price-List.

Only the finest material is being used to make up the tires and tubes.

The Ford sizes I guarantee for 4,000 miles; all other sizes I guarantee for 3,500 miles.

These are my prices

Size	Plain Tread Old Price	Plain Tread New Price	Guard Tread Old Pr.	Guard Tread New Pr.	Red Tubes Old Pr.	Red Tubes New Pr.
28x3	$ 9.45	$ 7.09	$10.45	$ 7.84	$2.50	$1.88
30x3	10.00	7.50	11.05	8.29	2.60	1.95
32x3	10.55	7.91	11.70	8.78	2.80	2.10
30x3½	12.90	9.68	14.25	10.69	3.00	2.25
31x3½	13.50	10.13	14.90	11.18	3.05	2.29
32x3½	14.85	11.14	16.35	12.26	3.10	2.33
34x3½	16.55	12.42	18.30	13.73	3.30	2.48
36x3½	17.40	13.05	19.20	14.40	3.45	3.59
30x4	19.05	14.29	21.05	15.79	4.00	3.00
31x4	19.95	14.96	22.05	16.54	4.10	3.08
32x4	20.25	15.19	22.40	16.80	4.20	3.15
33x4	21.20	15.90	23.40	17.55	4.35	3.26
34x4	21.55	16.16	23.80	17.85	4.45	3.34
35x4	22.45	16.84	24.80	18.60	4.55	3.41
36x4	22.75	17.06	25.20	18.90	4.65	3.49
37x4	23.65	17.74	26.15	19.61	4.80	3.60
32x4½	28.50	21.38	31.50	23.63	5.40	3.05
34x4½	28.90	21.68	31.95	23.96	5.55	4.16
35x4½	30.00	22.50	33.15	24.86	5.65	4.24
36x4½	30.40	22.80	33.60	25.20	5.80	4.35
37x4½	31.50	23.63	34.80	26.10	5.90	4.43
35x5	34.15	25.60	37.75	28.31	6.75	5.05
36x5	34.60	25.95	38.25	28.69	6.90	5.18
37x5	35.90	26.93	39.65	29.74	7.00	5.25
37x5½	49.67	37.25	54.85	41.14	7.50	5.63

2 per cent. discount for cash with order; if no cash is sent with order, it will be forwarded C. O. D.

In ordering, please state the kind of tread you want and rim you use; clincher, quick detachable or straight side.

Leon Jaffess
Century Tires Plainfield, N. J.

This Coupon
WILL BE HONORED FOR 100 VOTES IN THE
McKeon Famous Shetland Pony Contest

Cut out, sign and call at Contest Headquarters, Stillman Building, Room 17, next to Proctor's Theatre.

Name .....

Address .....

Date .....

This coupon good to and including September 4.

-BASEBALL FANS-
Be a real rooter. Get in the .300 class.
Clip coupons for the
1915—Plainfield Daily Press Scoring Tablet—1915

This Coupon, if presented with five cents at the PLAINFIELD DAILY PRESS OFFICE, will entitle the holder to one PLAINFIELD DAILY PRESS CELLULOID SCORING TABLET.

Name .....

Address .....

KEEP YOUR AUTO NEW

and enjoy it longer by having us repaint and varnish it. You'll have the double satisfaction of knowing your car to be handsome in appearance and armed for better service as well. We give special attention to auto painting and varnishing. Our skill may be seen in the many expensive cars we have restored to newness.

MARTIN AUTOMOBILE CO., 304-312 Park Ave.

WE ARE "JOHNNY ON THE SPOT"

when it is a job of auto repairing. No matter what happens to your car we are ready and able to put it in condition again. We have ample facilities for repairing of all kinds and also the "know how" to use them. So call us when you have auto trouble. We'll respond immediately.

AUTOMOBILES REPAINTED.

MARTIN AUTOMOBILE CO.
304-312 PARK AVE.

dicipated. The Chelseas are confident of putting the All Stars' lights out.

The line-up of the Stars has been given out as follows: Eddie Montross, 3b; Ernie Wahl, ss; Casey, 2b; Lee, 1b; Casey Lambertson, pitcher; Jimmy Lambertson, c; A. A. Storr, lf; Carson, rf, and Adolph Walpole, cf.

FIVE-GAME SERIES WILL BEGIN SUNDAY

Plainfield A. A. and Tabs Will Engage In Contests On Avon Oval.

"Dipper" Jones has announced that the five-game Sunday series between the Tabs and the Plainfield A. A. will begin this Sunday and will continue until one of the two outfits is returned a decisive winner. Last week Jupiter Pluvius, high monarch of the water wagon, decided that he would rid himself of some surplus baggage, and as a result the opening tilt was called off.

Each of the two managers is confident of annexing the opening encounter, and, in fact, the series. Both of the teams are splendidly equipped with twirling talent and heavy hitters. It is likely that Tone Denny, who has not hurled very much this summer, will work regularly in this series, saving his brother, Jack, for the City League games. Then, too, it is thought that Dick Lawton, than whom there are very few better juvenile pitchers, may get a chance to take a short shot at the Jones men.

It is said that Savidge will play with the Tab Sunday team, inasmuch as the injury to Frank Brennan has put Manager Jimmy Monahan sorely in need of material. Savidge ought to be a valuable addition to the Abstainers' forces as he is a good fielder and a consistent hitter.

Gifford Jones, the manager of the Plainfield combination, has not given out his official line-up, but it is understood that no new men will be employed, as the series is to be purely local. Johnny Dixon will do the bulk of the hurling for the Jones clan, with Benny Rosenson on hand to rescue him if necessary.

ROD AND REEL

We had a talk with several interested fishermen yesterday over the pollution of Staten Island Sound and one of them suggested that a fund be raised with which to engage a lawyer to apply for an injunction restraining the guilty parties from further emptying their waste acids and tar into that body of water.

The Barnegat Bay fishing is again taking a spurt. There are days when a catch of a dozen weakfish is the best any crowd can do, but Monday several of the Forked River boats brought in as high as fifty with five men fishing. One of the Barnegat captains reported his party as catching sixty-two weakfish and three snappers the same day.

One of the hardest hit industries this year is the fisheries. Guides as well as net fishermen, haven't put aside any money out of their earnings this summer, and there is very little chance for them to make up their losses with the waning season. No one seems to be able to account for the poor catches and the opinion that it is simply an off year caused by the many rainstorms seems to be as good an excuse as any.

Thus far this season fifty-six striped bass and thirty channel bass have been recorded at Seger's by members of the Asbury Park Fishing Club.

Reports from various parts of the State indicate that the fresh water fishing has slowed up considerably since the storms set in.

Bluefish, weakfish and kingfish are running good in the surf off Point Pleasant, according to advices received from there. Several good catches have been made in the past week.

A special team casting match will be held on Saturday between teams representing the Asbury Park Fishing Club and the Belmar Fishing Club. Joseph G. Young and Howard Kain, of Newark, will compete on the Asbury Park team. The contest will be decided by a series of lane events, and a special trophy, in addition to individual prizes, will be awarded. The Asbury Park team will be headed by Dr. Carleton Simon, the world's champion, and in addition to Young and Kain, will be made up of Eddie Davis, of Montclair; Jack Clayton, Nelson Schoen and Billy Sylvester, of Asbury Park. Secretary J. E. Newman will head the Belmar team, the other members of which have not as yet been announced. With suitable weather conditions, it is probable that several new records will be set up.

(OTHER SPORTING NEWS ON PAGE FIVE.)

REAL ESTATE
INSURANCE
MANNING & CURTIS
106 DEPOT PARK

VAIL
JEWELER and OPTICIAN.
236 Park Avenue
OPPOSITE NORTH AVENUE

Cut Flowers, Palms and Ferns

We carry a large variety of all seasonable flowers and can furnish basket bouquets and floral designs for all occasions at short notice. Artistic work at moderate prices.

Landscape Gardening

In all its branches—Spraying, pruning, care of lawns, plans and laying out of new grounds by experts. For all information call up 331, Fertilizers, Humus Insecticides and all requisites for the garden.

Chas. L. Stanley
Store, Woodhull & Martin Building, 'Phone 928
Greenhouses and Nursery, 1124 to 1150 South Ave. 'Phone 331.

CLASSIFIED RATES.

One cent a word for first insertion, one-half a cent a word for each subsequent insertion of the same advertisement for less than one month. Fifty cents a line for one month. Double Charge for Capitals. No advertisement received for less than 10 cents. No display or black face type used in this column.

The Plainfield Daily Press cannot give information regarding advertisements for which answers are to be sent care of the Press. Persons replying to office addresses must mail or leave written answers as stated in advertisement.

T. A. MOORE
UNDERTAKER
612 E Sixth St.
Tel. 741-R

A. M. RUNYON & SON,
UNDERTAKERS
402 Park Ave. Telephone No. 40
Office open day and night.
Office of Hillside Cemetery.
New York Office 14 East 39th Street
Telephone Call 8341 Murray Hill
New York Embalmers' License 4699
New York State Registered License Undertakers No. 815.

Established 1872.
P. CASEY & SON,
Undertakers and Embalmers.
Office 100 North Ave | Telephone 2351 | Residence 417 W. 3rd St.
N. Y. Office, 10 E. 22nd St. Tel. 2094 Gramercy

Estab. 1868 Tel. 2354
J. J. & C. A. HIGGINS
UNDERTAKERS.
Private Funeral Chapel
109-111 West Fourth Street
Auto Cortege for Long Distance.

L. L. MANNING & SON,
STEAM GRANITE WORKS
Corner Central Ave. and West Front St.
Opp. First Baptist Church 'Phone 225-J

SITUATION WANTED—FEMALE.

TWO competent girls want places, cook and waitress; references. Address J. C., care Press.

GIRL wants place as chambermaid and sewing. Address R. A., care Press.

DIED.

MALLERY—At her residence, 412 Clinton avenue, on Wednesday, September 1, 1915, Florence Matilda, wife of the Rev. Cortlandt H. Mallery, in her 45th year.

Services at the Church of the Heavenly Rest, Clinton avenue, on Saturday morning, September 4, at 10 o'clock. Interment in Green-Wood cemetery, Brooklyn, N. Y. 9 2 2

RYAN—The death of Miss Ellen Ryan, a sister of Mrs. Charles Sternheim, of Fanwood, who died at 1 o'clock this Thursday morning, after a short illness.

Funeral Saturday, September 4, from her late residence in Fanwood. Mass will be at 10 a. m. in the Holy Trinity church, Westfield. Interment in Calvary cemetery. 9 2 2

FOR SALE.

FOR SALE—Victrola, with over 100 first-class records; reasonable. 161 Dunn street. 8 11 tf

FOR SALE—Chicken coop, $15. 99 Rockview avenue. 9 2 3

GARAGES—Portable, metal clapboard siding, $60 up; freight paid. Hoboken Garage Mfg Co., 53 14th St., Hoboken, N. J. 9 1 12

FOR SALE—Grapes, just right for jelly. 714 Webster place. 9 2 2

FOR SALE—Puppies, 8 months old, Airedales and terriers; thoroughly house broken; excellent watch dog; one Airedale two years old. 'Phone 1779 Plainfield. 3 31 3

FINE peaches at Miles' fruit farm, Plainfield avenue. City delivery once daily. 'Phone 1188-J. 8 12 1mo

ROOMS AND BOARD.

DESIRABLE second floor room, with board. Mrs. Berrien, 602 Madison avenue. 5 5 tf

PLEASANT rooms with board; desirable location. Miss Kline, 21 Sandford avenue. 8 19 1mo

THE PLAINFIELD — Furnished and unfurnished rooms with board. 515 Park avenue. 8 27 tf

WALDORF, 134 Crescent avenue, suite of rooms with private bath; also rooms with and without board. 9 2 1mo

UP-TO-DATE rooms, either single or ensuite; private baths, electric lights; exceptionable table. 143 Crescent avenue. 8 10 1mo

APARTMENTS with private bath; also single room. 312 East Seventh street. 7 16 tf

MISCELLANEOUS.

INSURANCE—ALL BRANCHES. AGENT FOR NATIONAL SURETY CO. J. T. VAIL. tf

TRY THIS—C. M. Nagle's perfect massage cream and skin food, for pimples, sunburn, tan, &c., for sale at L. W. Randolph Pharmacy. 8 10 1mo

WANTED—Old or new houses to clean; cellars whitewashed and cleaned. 622 West Third St. 9 2 3

FORD autos repaired at lowest prices; come and see us; storage; tires at lowest prices. Plainfield Cab Co. 9 2 tf

SEWING machines repaired without removal; expert work; reasonable; send postal. Earl Fetterolf, 145 West Second street. 8 31 6

ALL makes of old machinery overhauled and made to run like new; reasonable; postal. Earl Fetterolf, 145 West Second street. 8 31 6

UP-TO-DATE gas and electric fixtures; two-light gas chandelier 95 cents and up; gas and electric chandeliers $2 and up; brackets 15c and up; domes and showers at New York prices; call on us and save money. Naylor & Naylor, 128 North avenue. 6 10 tf

FURNISHED ROOMS.

COMFORTABLE furnished rooms, all conveniences. 203 West Fifth street, telephone 1818-R. 8-12 to 10-1

REAL ESTATE FOR SALE.

FOR SALE — GENTLEMAN'S COUNTRY RESIDENCE, at an attractive price to approved purchaser. Exceptionally situated and modern in every appointment. 14 rooms, 4 baths, additional lavatories, closets, outside sleeping veranda, hardwood floors; garage accommodates three automobiles; turn table and 300-gallon gasoline storage tank. Might rent to prospective purchaser. Union County Investment Company, 149 North avenue. 8 21 1mo

FOR SALE—13 acre farm, one mile from Hoffman Station, 6 room house, good outbuildings, well watered, plenty of fruit; $1,500; very easy terms. J. C. Cooper, Warrenville, N. J. 6 2 tf

FOR SALE AT A GREAT BARGAIN, 12-room house and lot, corner East Fifth street and Franklin place; all improvements. Union County Investment Company, 149 North avenue. 8 21 1mo

INCOME property for sale; good paying investment. Address Investment, care of Press. 4 16 tf

MONEY TO LOAN.

MONEY TO LOAN on bond and mortgage. J. T. Vail. tf

TITLES examined for purchases of real estate and bond and mortgage loans; mortgage investments negotiated. Charles J. McNabb, lawyer, 309 Park avenue. 1 4 tf

MONEY to loan on band and mortgage. Charles L. Moffett, attorney. 8 7 1mo

MONEY TO LOAN—First mortgage security; property centrally located. L. A. Clement, attorney, Babcock building. 3 9 tf

MONEY TO LOAN on mortgage. H. R. Linbarger, 197 North avenue; 'phone 955. tf

MONEY TO LOAN on mortgage. Manning & Curtis, 106 Depot Park. tf

MONEY TO LOAN on bond and mortgage. Mulford, opposite depot. tf

HELP WANTED—FEMALE.

GIRL for cooking and general housework. Apply 113 Park place, corner Mercer avenue. 8 31 3

GIRL for general housework; reference. E. T. Hand, 136 Netherwood avenue. 8 31 tf

WANTED—Protestant girl, white, as competent waitress and chambermaid; must have good references. 1106 Evergreen avenue. 8 31 3

WANTED—Maid for general housework for family of two. 215 East Second street. 9 1 tf

WANTED—Ten experienced cooks, wages $30 to $40; also waitress, general houseworkers and nurse girls. Apply Mrs. Keller's Agency, 22 Somerset place; 'phone 1724. 9 2 3

WANTED—Waitress and chambermaid (white) in family of two. Call Thursday, 315 West Seventh St.

WANTED—Immediately, white competent chambermaid-waitress. 455 West Seventh street. 9 1 3

WANTED — First-class white chambermaid. Apply 996 Central avenue. 8 30 tf

WANTED—MISCELLANEOUS.

WANTED—Trade name for Roper's new cereal coffee substitute; will pay $100 for best name suggested; names to be written on coupons contained in each carton. Send name and address of your grocer and order for free 20-cent carton will be sent you. O. W. Roper, Vineland, N. J. 9 2 3

WANTED—TO RENT.

WANTED—6 or 7-room house or apartment with improvements; state rent and location. Address L. W. S., care Press. 9 2 3

AUTOMOBILE FOR SALE.

FOR SALE—Overland touring car, $150. Inquire Hotel Kensington, North avenue. 8 27 3

FOR RENT.

WELL located offices to rent in Vanderbeek Building. Apply V. W. Shotwell, 940 West Front street. 7 28 tf

FOR RENT—No. 45 Prospect place, next to Washington avenue, 8 rooms and bath; all modern improvements; garage; elegant location; rent reasonable. Inquire 39 Prospect place; 'Phone No. 1305-R. 7 9 tf

MOVING PICTURE OR STEREOPTICON SHEET FOR RENT; big enough for the largest hall. Apply Daily Press office. tf

TO LET—Flat, 7 rooms and bath, all improvements; $15 per month. Charles Sheelen, Fanwood, N. J. 8 28 6

FOR RENT—House, 109 Summit avenue, newly renovated. Apply 104 Summit avenue. 9 2 6

TO LET—House, five rooms and bath, all improvements, $18; house 5 rooms, part improvements, $13. Inquire Cormick McDonough, 36 Fairview avenue. 9 2 tf

TO LET—Half of 2-family house, fine big rooms; $12.50 month. A. B. Stites, over Abrams' shoe store. 8 31 3

FOR RENT—142 DE LACY AVENUE, 11-room up-to-date house, in quiet, refined section of the borough. Union County Investment Company, 149 North avenue. 8 21 1mo

FARM for rent, 116 acres; near Dunellen, N. J. J. T. Vail. 8 24 tf

THREE and four rooms to let with all improvements. Inquire 311 New street. 8 19 tf

TO LET—Six rooms, first flat with improvements; $17 per month. Inquire A. Thorn, 15 Craig place. 8 21 tf

TO LET—Six-rom flat and bath, all improvements; screens for windows and doors; $19.50, water included. A. Bohren, 16 Greenbrook road. 8 30 6

FOR RENT—530 WOODLAND AVENUE, corner East Seventh street; 12 rooms, two baths, sun parlor, etc.; steam heat; barn and garage. Union County Investment Company, 149 North avenue. 8 21 1mo

TO LET—One side of two-family house, containing seven rooms and bath; all modern improvements. Apply 157 Watchung avenue. 9 1 3

TO LET—Flat, all improvements, steam heat. Apply at Silbert's jewelry store. 8 10 1mo

TEN-ROOM house, 418 East Second street; all improvements. William Newcorn. 8 11 tf

HELP WANTED—MALE.

WANTED—At once, two watchmen; one for day and one for night. Address Watchman, care Daily Press. 8 31 3

MAN wanted as driver and salesman on produce wagon. L. C. Whitall, 308 Park avenue. 9 2 tf

BUTLER, white. Apply Mrs. Keller's Agency, 22 Somerset place. 'phone 1724. 9 2

WANTED—Reliable young colored man for houseman; references required. Apply evenings, 506 West Seventh street. 9 1 2

EMPLOYMENT AGENCIES.

READ THIS—Murray's Employment Registry, 326 West Front street, near Grove, for reliable help; fees reduced and very moderate; 'phone 666. 2 13 tf

MRS. DAY'S Employment Agency, South Plainfield; reliable help; good cooks, chambermaids, general houseworkers; best of references; fees reduced. 9 2 1mo

MRS. KELLER'S Employment Agency, 22 Somerset place, all nationalities. 'Phone 1724. tf

FOR SALE, EXCHANGE OR RENT.

PROPERTIES, all descriptions, for rent, sale or exchange. D. McInnes, 318 Grant avenue; tel. 1198. 8 21 tf

Mono Storage
WAREHOUSE
North Avenue
OPP. FREIGHT HOUSE
125 East Front Street

"Ask those we have moved."
If you wish genuine, indisputable proof concerning our SPLENDID MOVING SERVICE have us submit names of families whose household effects we have moved—and be convinced that this fully equipped, expertly manned transfer service is the one to handle the problem.
Call and inquire about rates, etc.
HAND'S EXPRESS CO.
OFFICE 69 SOMERSET STREET

MURRAY'S STORAGE WAREROOMS
THE OLDEST IN THE CITY.
AT 326 TO 332 WEST FRONT ST.
Near Grove St.; all the rooms are separate, airy and dry; large and small, at very moderate prices. Many years' experience in buying, selling, handling, packing and appraising goods.
Auction Room at 326 West Front Street.
R. Murray, Auctioneer, 326 West Front St. Phone 666

AUCTIONEERS.
THE LEADING AUCTIONEERS
W. A. SCHORB & CO.
Also Dealers in Second Hand Furniture—Bought and Sold.
120 Madison Av., Jackson Blg.
Telephone 2296.

ADVERTISEMENTS
—FOR—
NEW YORK HERALD,
WORLD, TIMES, SUN, JOURNAL
TELEGRAM, AMERICAN,
BROOKLYN EAGLE, GLOBE
—AND—
NEWARK EVENING NEWS
RECEIVED
AT REGULAR OFFICE RATES.
PLAINFIELD DAILY PRESS
No Telephone Orders.
Cash Must Accompany Copy.

ARRIVAL AND DEPARTURE OF MAILS AT PLAINFIELD POSTOFFICE.

May 9th, 1914.

NEW YORK MAILS. Arrive—5:45, 8:40, 11:45 a. m., 1:20, 2:30, 6:00, 6:20, 8:30 p. m., 12 midnight. Close—6:30, 7:45, 10:00, 10:45 a. m., 12 noon, 2:00, 3:50, 5.45, 7:45, 9:00 p. m.

SOMERVILLE AND EASTON. Arrive 8:40, 10:45 a. m., 12:45 and 7:08 p. m. Close—6:30, 7:45 a. m., 1:30, 4:30 p. m.

PHILADELPHIA—Direct. Arrive—5:30 8:00, 9:40, 11:45 a. m., 12:30, 2:20, 7:06 p. m. Close—6:30, 11:30 a. m., 1.30, 3:50 6:50, 9:00 p. m.

THROUGH FAST MAIL FOR EAST Close—12 noon, 3:00, 3:50, 5:45 p. m.

DIRECT THROUGH FAST MAIL FOR WEST. Close—6:30, 11:30 a. m., 1:30 5:00 and 9:00 p. m.

DIRECT SOUTHERN MAILS. Close—6:30, 11:30 a. m., 1:30, 7:00 and 9:00 p. m.

PENNSYLVANIA. West of Easton, Close—6:30 a. m., 1:30, 5:00, 7:00 p. m.

ELIZABETH—Direct. Arrive—5:30, 8:40 a. m., 1:30, 2:00, 5:30 p. m. Close 7:45 10:00 a. m., 12 noon, 5:45, 9:00 p. m.

NEWARK—Direct. Arrive—5:30, 8:45 a. m., 1:30, 2:30, 5:30 p. m. Close—6:30 7:45, 10:45 a. m., 12 noon, 2:00 3:50 5:45, 9:00 p. m.

WATCHUNG. Arrive—1.00, 6.45 p. m Close—9:00 a. m., 5:30 p. m.

WARRENVILLE. Arrive—1:00 p. m Close—9:00 a. m.

SUNDAY MAILS. Office open from 9.30 to 10.30 a. m.

A. B. HOAGLAND, P. M.

ORGANIZED 1864.
THE FIRST NATIONAL BANK OF PLAINFIELD
A COMMERCIAL BANK WITH SAVINGS and SAFE DEPOSIT DEPARTMENTS
FOUR PER CENT INTEREST PAID ON SAVINGS ACCOUNTS

Suburban Transit Company

Leave Plainfield for South Plainfield—Week days—a6.30, a7.30, 9.00, 11.00, 11.45, 1.00, 2.00, 4.00, 5.00, 6.10, b9.00, 10.30, b11.45. Sundays—9.00, 12.00, 2.00, 4.00, 5.00, 9.00.

Leave South Plainfield for Plainfield—Week days—a7.00, a7.45, 9.30, 10.05, 1.30, 2.30, b4.30, c4.45, 5.30, 7.30, b9.30, 10.50, b11.45. Sundays—9.30, 12.15, 2.30, 4.30, 5.30, 9.30.

Leave Plainfield for Watchung—e6.15, 6.20, d6.45, 8.15, f10.00, b1.00, g3.00, 4.15, g6.20.

Leave Watchung for Plainfield—7.15, e7.30, 9.50, f11.15, b2.20, g3.45, 5.25, g7.30.

Leave Plainfield for Warrenville—d6.45, e6.15, 6.20, f10.00, g3.00, g6.20.

Leave Warrenville for Plainfield—7.00, e7.15, f11.00, g3.30, g7.15.

Leave Plainfield for Stirling—8.15, b1.00 4.15.

Leave Stirling for Plainfield—9.30, b2.00 5.15.

Leave Plainfield for Mt. Bethel—e6.15, f10.00, g6.20.

Leave Mt. Bethel for Plainfield—e7.00, f10.45 7.00.

(a) Except holidays.
(b) Saturdays only.
(c) Except Saturdays.
(d) Daily except Sundays, holidays, Monday mornings, and mornings after holidays.
(e) Monday mornings and mornings after holidays.
(f) Sundays and holidays only.
(g) Saturdays, Sundays and holidays.

R. W. CAMPBELL, Mgr., 310 Park Ave 'Phone 139 Plainfield.

Every day, through campaigns of classified advertising, "slow-selling" property is sold.

Resources $5,500,000.00

NO MATTER WHERE YOU LIVE—
NO MATTER WHERE YOU ARE IN BUSINESS—

you can keep your account in this safe and conservative institution.

Our central location is a convenience to the local depositor.

Our "Banking by Mail" service is a convenience to the commuter and those living out of town.

Our liberal terms are an advantage to everyone. Your business is cordially invited.

"The Bank that pays 4%"

THE PLAINFIELD TRUST COMPANY

Five Dollars for a Suggestion

The Plainfield Business Men's Association

Want an

EMBLEM

FOR USE ON STORE WINDOWS, STATIONERY, AND ALL ADVERTISING MATTER.

AN AWARD OF FIVE DOLLARS WILL BE GIVEN TO THE PERSON SENDING IN THE MOST SUITABLE SKETCH OR SUGGESTION.

IT IS NOT NECESSARY TO BE AN ARTIST; JUST USE YOUR BRAINS AND GIVE US THE RESULTS.

THE WORDS, "THE BUSINESS MEN'S ASSOCIATION OF PLAINFIELD, NEW JERSEY," OR THE INITIALS MUST BE EMBODIED IN THE SKETCH.

THE CONTEST WILL CLOSE IN TWO WEEKS.

BUSINESS MEN'S ASSOCIATION

POST OFFICE BOX 575 PLAINFIELD, N. J.

STORE CLOSES 12:30 P. M. SATURDAYS

Royal Granite Steel Ware

Best for the Kitchen. Guaranteed Absolutely Pure and Safe to Use.

FRUIT JARS, JAR RUBBERS, JELLY GLASSES, STONE POTS AND JUGS.

For Sale By

Gayle Hardware Co.

'Phone 398 Front Street and Park Avenue
GENERAL HARDWARE AND HOUSEFURNISHINGS

Reliable Men Wanted

Public Service Railway can use a limited number of men to serve as conductors and motormen.

Steady Work. Good Wages, Sick Benefits, Pensions and Life Insurance paid by the Company.

Apply at Waiting Room, Watchung Avenue, and Fourth street, Plainfield, Fridays at 9 a. m. or No. 127 Albany street, New Brunswick, Fridays, from 2:30 to 3:30 p. m. 7 1 tf w-th

---

PAINTERS AND DECORATORS

James C. Hansen

DECORATOR

Dealer in

PAINTS—OIL—GLASS—VARNISHES, ETC.

141 East Front St., Plainfield, N. J.
Distributor of John W. Masury & Son's Pure Colors, Ready Mixed Paints, Etc.

1915 WALL PAPERS

IMPORTED and AMERICAN GOODS

C. CONOVER & CO

Decorators, Painters and Paper hangers, Window and Plate Glass.
115 Elmwood Place. Tel. 114

AWNINGS

UPHOLSTERING
WINDOW SHADES

Frank G. Wikoff

721 W. Fourth St. Tel 1746.

RITZ Inc.

BABCOCK BUILDING
CANDIES, ICE CREAM
DAINTY LUNCH

—Try Press want ads. They pay.

REAL ESTATE
INSURANCE

Harvey R. Linbarger

197 NORTH AVENUE.
Telephone 953.

EXCURSIONS.

UP THE HUDSON

POPULAR EXCURSION TO

West Point and Newburgh

EVERY WEDNESDAY
Until September 15, inclusive
VIA
New Jersey Central
And Hudson River Day Line Steamer

Round Trip Tickets **$1.50**

Direct connection between Train and Steamer at Pier 1, adjoining Passenger Station, Jersey City. Train leaves Plainfield 7:58 a. m. (See circulars for other stations).

8 5 9 12 16 19 23 26 30
9 2 3 7 10 13

New Jersey Central — One Day EXCURSIONS

LABOR DAY

(September 6th)

LAKE HOPATCONG
$1 Also Sunday, Sept. 5
Leave Plainfield 9.10 a. m.; Dunellen 9.16 a. m.; Bound Brook 9.24 a. m., both dates.

MAUCH CHUNK
LABOR DAY, also Sunday, September 12
$1.50 Leave Plainfield 8.57 a. m.; Dunellen 9.03 a. m.; Bound Brook 9.12 a. m., both dates.

ALANTIC CITY
SUNDAY, SEPTEMBER 5
$2.50 Leave Plainfield 7.58 a. m.; Dunellen 7.50 a. m.; Bound Brook 7.42 a. m. 9 2-4

COAL DEALERS.

TenEyck & Harris

Dealers in
LEHIGH VALLEY COAL.
Tel. 2081-J-2, South Plainfield.

Kindling and Grate Wood.
Prompt deliveries. Orders received at
89 SOMERSET STREET.

JOHN MOBUS.
P. O. Box 320. Telephone 2538-J

N. MEYERS & SONS

COAL

COKE AND WOOD
Office tel. 1152-W 1?? Watchung Av.
Yard tel. ??1-W.
Fourth and Washington Streets

Ensign Films? YES!

We Do Developing and Printing

All in 24 Hours

And you will be proud to show the prints. This work is done by competent workmen and every roll of film, every print receives only the attention of experts.

Send us your vacation films by mail—don't risk having them developed in a hap-hazard manner.

Ensign Cameras

Beautiful models to choose from, from a simple Camera at $2.25, to high-grade Reflex Ensign Cameras, anastigmat equipment, $22.50 up.

We Invite Inspection.

Weiss'

BORO DRUG STORE
The Rexall Store
Somerset St. and Craig Place.
Phone 161
Hamilton Coupons with all purchases.

Hoagland's Express

W. H. CARKHUFF, Successor.
FURNITURE AND PIANO MOVING
OFFICE, 116 WEST SECOND ST
Telephone 883.

PUBLIC NOTICE.

I hereby give public notice that my wife, Jermima Bicknell, having left my bed and board, I will not be responsible for any debts contracted by her.

CHARLES BICKNELL

Dated, August 26, 1915. 8 26 4t

PLAINFIELD WINDOW CLEANING COMPANY,

H. MERSTRICH, Prop.

Stores, Offices, Private Residences New Buildings, Cleaned, Scrubbed and Oiled. Office, 121 Liberty St. Tel. 1945-W.

IF YOU DO NOT MAKE A WILL

the court will appoint an administrator who will distribute your estate according to law, though possibly not according to your wishes. If you desire to control the selection of your executor or make any special bequests it is absolutely necessary for you to make a will. This bank will be glad to discuss with you the details relating to this subject.

SERVICE
CAPITAL $100,000

THE STATE TRUST COMPANY

Cheques for Travelers—Storage for Silver.

EXTRA SPECIAL—Hecker's Superlative Flour, 24½ lb. bag 98c
17 lbs. Granulated Sugar for $1.00 Pure Lard, a pound 11c
16-qt. basket Potatoes, 5 lbs. Sugar, ½-lb. 60c Tea, and 2 dozen best Jar Rubbers, all for $1.00

B. Mann's Grocery

120 W. FOURTH STREET TEL. 409

Specials for Friday and Saturday

Eagle Brand Condensed Milk, a can	12½c	Warner's Short Cut Macaroni, reg. 10c package at	5c
Butterfly Condensed Milk, 3 cans	28c	Van Camp's Spaghetti, Italian style, 15c can at	12c
Pet Brand Evaporated Milk, 2 tall cans	15c	Fancy Jersey Potatoes, ½ bushel	35c
Hershey's Cocoa, ½-lb. can	16c	Red or Yellow Onions, qt. 5c, pony basket	25c
Rosedale Baking Chocolate, ½-lb. cake	12½c	Very Good Butterine, reg. 25c pound print	22c
Blue Label Ketchup, large bottle	21c	Salt Pork, lean or fat, per lb.	15c
Good Japan Rice, lb. 7c, or 4 lbs.	25c	Pink Alaska Salmon, can 10c, or 3 cans	25c
Wesson's Oil for salads or cooking, can	25c	3 5c cans Evaporated Milk	10c
Japanese Crab Meat, ½-lb. can	25c	100 Stamps with 1-lb. Tea	60c
Tuna Fish and Shrimp, per can	10c	30 Stamps with 1-lb. Coffee	32c
N. Y. State Corn, per can 7c, 3 cans	20c	20 Stamps with a bottle Olives	25c
Sunbeam Peanut Butter, reg. 25c jar at	21c	10 Stamps with a can Dutch Cleanser	10c
California Ripe Olives, a can	10c	10 Stamps with a dozen best Jar Rubbers	10c

---

CLOSED ALL DAY MONDAY
Lunch Delivery 9 a. m. Free Delivery. Cost No More.

ROTH & CO.

Fresh Fish

STRICTLY FRESH CAUGHT HADDOCK, lb	7c
LONG ISLAND PORGIES (Fresh Caught), 9c. lb.; 3 lbs. for	25c
FANCY BOSTON CODFISH, to Boil, small fish, weighing 2½ to 3½ lbs.; lb	11c
Big Catch of FRESH INSPECTED BUTTER FISH, lb	12c
FANCY FRESH BOSTON MACKEREL, small, lb	14c
PINK SALMON, Head and Shoulders to Boil, lb	12½c
FRESH CUT STEAKS, lb	20c
FRESH EELS FRESH WEAKS HALIBUT FRESH FLOUNDERS, lb	12½c
PRIME SOFT SHELL CRABS, dozen	95c

Cooked Eels, lb ..... 29c | Ham Salad, lb 25c

A. M. Griffen Co.'s Big Reduction of Refrigerators and Ice Chests

FOR THIS WEEK ONLY

Genuine Baldwin (Oak Case). The refrigerator with the steady cold wave.

Sanitas, white porcelain lined, front king.
No. 513 holds 95 lbs ice, reg. price $36.00, now $27.00
No. 514 holds 140 lbs ice, reg. price $44.00, now $33.00

Baldwin's (Famous) Zinc lined.
No. 5 holds 95 lbs ice, reg. price $27.00, now $20.00
No. 7 holds 140 lbs ice, reg. price $33.00, now $25.00

Baldwin's Ice Chests, galvanized steel lined.
No. 20, regular price $ 9.50, now ..... $ 7.00
No. 30, regular price $11.25, now ..... $ 8.25
No. 40, regular price $13.50, now $11.50

The genuine Eddy Refrigerator, with slate shelves (only one left). No. 34, holds 90 lbs ice, reg. price $23.50, now ... $20.00

Eclipse Refrigerator, white enamel, easy to clean.
No. 2 holds 90 lbs ice, reg. price $15.00, now $12.00
No. 3 holds 100 lbs ice, reg. price $18.00, now $14.00

Remember these are genuine bargains and sale only lasts one week.

A. M. GRIFFEN CO.

119-121-123 E. Front St., Plainfield N. J.
Two 'Phones 6—214
STORE CLOSES SATURDAYS 12:30 P. M. UNTIL LABOR DAY.

CONVINCING PROOF.

It is better and cheaper to follow a lawyer's example than to seek his services to defend your law-suit.

During the past few weeks we have insured cars for lawyers of this city, covering liability insurance.

Convincing proof that they believe in protection, isn't it?

Auto fire at 1%.

REAL ESTATE
LOANS
RENTS

GEO. M. CLARKE CO.

Babcock Bldg. Telephone 205 Plainfield.

INSURANCE OF ALL KINDS.

Make a little journey today—in answer to one of today's classified advertisements and, thus, make it a "lucky day" for yourself.

AFTER THE STRENUOUS DAY of yesterday (Dollar Day) WE ARE STILL ON THE JOB

And are making preparations for a big Fall and Winter business; we believe we are going to get it—indications point that way.

SCHOOL SHOES Are Now In Order

Everybody knows Van Arsdale's is headquarters for SCHOOL SHOES.

VAN ARSDALE'S

127 East Front Street.
Pony Contest Votes.

HOTELS.

HOTEL WALDORF

HENRY WINDHAM, Prop.
144 EAST FRONT STREET.
Gottfried Kruger's Extra Beer on draught. Imported Wines, Liquors and Cigars. Hotel accommodations and private Dining-room.

HOTEL SOMERSET

Newly Papered and Painted throughout. Table Board and Rooms by Day or Week.
Piel Bros. and Kruger's Beer on draught.
W. G. FEASTER, Proprietor.
27 Somerset St. Tel. 92.

WEINMAN'S CAFE

GENERAL NEWS TICKER.
Stock quotations.
Up to the Minute.
'PHONE 1527.

Established 1868.

Artists and Draughtsmans Materials.

Colors, Brushes, Angles, T. Squares, Papers, Cloth, Inks.

SWAIN'S FINE ART STORE

317 W. FRONT STREET,
Plainfield, N. J.

Paintings and Engravings cleaned and restored; Regilding, Repairing.

FRESH FISH

DIRECT FROM NETS EVERY DAY.

Halibut, lb	20c
Salmon, lb	20c
Weakfish, lb	10c
Porgies, 3 lbs. for	25c
Butter Fish, 3 lbs. for	25c
Codfish Steak, lb	12c
Haddock, 3 lbs. for	25c
Pike, 3 lbs. for	25c
Little Neck Clams, dozen	10c

J. J. GOFF & SON

18 SOMERSET STREET.

FLOORS

HARDWOOD AND PARQUET.
Old Floors Refinished.

S. E. WARD & CO.

108 Depot Park, Mensing Building, Plainfield, N. J. 'Phone 823-R.

Self-interest induces you to wate the classified ads.

SATURDAY HALF HOLIDAY.

Until September 11, the Daily Press will be published at 1 p. m. on Saturdays. Classified ads. received until noon.

PLAINFIELD DAILY PRESS

THE WEATHER.

Partly cloudy tonight and Saturday, not much change in temperature; moderate northeast winds.
Highest yesterday, 76; lowest this morning, 50.

Established May 10, 1887. TWELVE PAGES. PLAINFIELD, NEW JERSEY, FRIDAY, SEPTEMBER 3, 1915. TWELVE PAGES. Two Cents a Copy, $5 a Year.

OFFER SILVER CUP AS PRIZE

Hebrew Associations Will Send Large Delegations to Atlantic City.

DEPARTMENTS PLANNED

Y. M. H. A. and Y. W. H. A. of This City Will Take Prominent Part In Fourth Annual Convention Which Begins Sunday.

The fourth annual convention of the Associated Young Men's and Young Women's Hebrew Associations of New Jersey will be held at Atlantic City, Sunday and Monday, September 5 and 6. The local organizations have made arrangements to send a delegation from both the Y. M. H. A. and the Y. W. H. A., also making a fair bid for the handsome silver cup offered to the association bringing the largest number of representatives. The delegates appointed from the Y. M. H. A. of this city are Henry Rosenbaum, Irving Kunzman, president, and Samuel Rothberg, first deputy president. The alternates are Samuel Kauthamer, Abe Schwartz and Jacob Abrams.

The convention will be opened Sunday afternoon at 2:30 o'clock by Harry Cassman, chairman of the convention committee, who will welcome the delegates for the Atlantic City association. Rabbi Henry Fisher will offer the opening prayer and Mayor Riddle will welcome the delegates. The principal speakers will include David Landau, of Scranton, Pa., president of the United Young Men's Hebrew Associations and Ladies' Auxiliaries of Pennsylvania; Louis Brenner, field secretary of the National Young Men's Hebrew and kindred associations of America; Judge William Newcorn, of Plainfield, and Dr. Emil Hirsch, of Chicago.

The business session will be opened by the reading of the annual report by State President Harry S. Feller, of New Brunswick. Reports of the financial secretary and the educational, religious and athletic committees will also be read.

New business will be the order for the second session, beginning Monday morning at 10 o'clock. Among the subjects to come up for discussion are the need of a uniform constitution for all associations; the abolition of the State deputies; the invitation to the rabbis of the State to co-operate with the religious departments of the State association in the formation of a definite plan of religious work to be inaugurated in all the Y. M. and Y. W. H. A.'s in the State.

Action on the recommendation of the formation of departments on lectures, religious schools, finance, debating, athletics, boys' and girls' clubs; Friday night service and Jewish free libraries will be a feature of the convention.

The State Federation was organized with the Y. M. H. A.'s of Bayonne, New Brunswick, Paterson, Perth Amboy and Plainfield at a meeting in Atlantic City four years ago. Since then the federation has succeeded in bringing with its spehre of influence the Y. M. H. A.'s of Asbury Park, Atlantic City, Camden, Elizabeth, Hudson City, Hudson county, North Hudson, Passaic, Somerville and Trenton. Two years ago the constitution was amended to permit the admission of young women's organization.

Election of officers will take place on Monday. Winners of the State essay contest which has been going on throughout the State for the past few months will be announced at that time. Two prizes, one of $20 and one of $10, will be awarded.

GOVERNMENT DECIDES TO MODIFY ITS ATTITUDE

Washington, Sept. 3.—The administration has been persuaded to modify somewhat its attitude toward Carranza, as a result of an answer which will be sent within a few days to the question asked by General Carranza, who wanted to know whether the Pan-American diplomats had signed the joint note in their official capacities as representatives of their countries. Carranza will be assured that the note was signed by the South and Central American diplmats as agents and representatives of their governments.

ANNOUNCE WEDDING DATE.

The date of the marriage of Miss Nora Meaney, daughter of Mr. and Mrs. Thomas J. Meaney, of 211 Watchung avenue, to James Lynch, son of Mrs. Catherine Lynch, of West Fourth street, has been set for Tuesday, September 14. The ceremony will take place in St. Joseph's church, North Plainfield, and will be performed by Rev. Father Peter J. Hart, pastor of the church.

PRICE OF GASOLENE GOES TO 13 CENTS

Sudden Increase Is a Matter of Great Concern to Autoists.

The steady and constant upward rise in the price of gasoline during the last few months is becoming a matter of concern to those who use automobiles, for there is no telling where the price will stop. Today automobile "gas" is selling at 16 cents a gallon in the local garages. No one can tell what the price will be tomorrow.

Two months ago gasoline was selling wholesale for 9 cents a gallon. Today the price is 13 cents, and it is said on good authority that there will be a boost of another cent by the first of the week. Whether there will be further upward leaps, only time can tell.

As a result of the high price of gasoline it has been noticed that there is a falling off in the number of riders. Although the wholesale price crawled from 9 cents a gallon to 13 cents, the garage men kept the retail price to 15 cents until this last rise, when it was necessary to pop the price to consumer up one cent. Garage men say there is no profit in handling the commodity at a less profit than three cents.

There are various reasons given for the rise in the price of gasoline. Some reports have it that the crude oil is growing scarce because of the failing of some of the oil territory, while others attribute the scarcity to the large amount exported during the last few months. Whatever the reason, consumers hope for a readjustment of the gasoline market before long.

ANDERSON DECIDES TO OPPOSE HAMMOND

Will Wage His Campaign On a Platform of "Home Rule and Local Option."

Former Assemblyman William de LaR. Anderson, of Watchung, filed his petition for the Assembly nomination yesterday afternoon with the clerk of Somerset county. So far his only opponent is Ogden Hammond, of Bernardsville, present Assemblyman from Somerset county. Both are Republicans.

The petition of former Assemblyman Samuel S. Swackhammer, Democrat, has also been filed. So far he is unopposed for the nomination. Mr. Anderson served a term in 1912, while Mr. Swackhammer has been a member of the New Jersey Assembly twice.

In an interview with a Daily Press reporter, Mr. Anderson gave his reasons for entering the campaign this year as follows:

"In the campaign of 1911 the majority of the Republican party in Somerset county stood for home rule legislation, which included local option, and Senator Smalley, who was running with me in that year, and I both adapted our stand in the Legislature to conform to the desires of the voters in this respect. Senator Smalley and Assembly Hammond were both elected again last year on the understanding that they were still standing for these principles. It developed, as shown by the record, and from speeches made upon the floor of the House, that Mr. Hammond stood opposed to local option and favored centralization of power in the hands of the State.

Believing that the members of our party should have an opportunity to make known how they wish their representatives to stand on the principles I am offering myself as an exponent of the home rule local option principles, opposed to the centralization of power in the State and in the courts. I would ask Republicans to vote for or against these principles at the coming primaries, not for or against Mr. Hammond or myself.

TWO MORE WHEELS STOLEN.

Two more bicycle thefts were reported to the police today. Louis Chandler left his wheel standing in front of the North Avenue station this morning. When he returned in twenty minutes it was gone. Elliott Detweiler, of 514 Madison avenue, reported that his wheel was taken out of his yard some time Wednesday night.

K. OF C. PLAN PICNIC.

An important meeting of Watchung Council, No. 552, Knights of Columbus, will be held tonight at the West Front street clubhouse. Final plans will be discussed for the annual picnic, which will be held Sunday afternoon in Scotch Plains. A large attendance of members is desired.

That funny fellow scoop is on the classified page.

FAMILY SQUABBLE IN BOROUGH COURT

Chief Weiss Called Upon to Quell What Threatened to Be a Real Fight.

Following a quarrel yesterday between two Italian families living on Race street, over the conduct of their respective children, several members of the colony were arraigned before Recorder Fred W. Hand in the borough police court this morning and one of the participants was fined five dollars. The others were allowed to go on a suspension of sentence.

The quarrel was of such proportions that Chief Marshal Weiss considered it necessary to appear on the scene and notify all hands to appear in court this morning, the fracas having taken place too late in the day for the recorder to hear it yesterday. Accordingly the four women, their husbands and numerous neighbors occupied front rows of chairs in the court room when Recorder Hand arrived. The children, the cause of the quarrel, had been left at home.

Chief Weiss said that after he had made his visit yesterday there was comparative quiet along that section of Race street for the balance of the day, but the women must have been saving up their torrents of abuse for each other until this morning, for scarcely were they seated, and some time before the recorder put in an appearance, they took up the word fight where it was stopped yesterday.

Each side had a row of chairs to itself, and a sneering remark or two made at first was soon followed by some vile epithets and then to threats. Before long the women were on their feet and shaking clenched fists under each other's noses, while the bedlam that ensued grew so loud that Chief Weiss was forced to step between the opposing forces and stop them. Again and again he was called upon to do this until at last his patience was exhausted and he placed two of the women into cells and turned the key on them. There they remained until Recorder Hand had gotten the straight of the quarrel and had determined whom to fine. Mrs. Tony Alexander and her daughter-in-law were found to be the aggressors and the mother was fined. Mrs. Michael Terry and her daughter-in-law were held not to blame and were allowed to go with a reprimand. The difficulty arose over a quarrel between children of the two families, which ended in stone throwing. At that point their elders took it up.

PETITIONS FOR ASSEMBLY NOMINATIONS ARE FILED

Elizabeth, Sept. 3.—Petitions for Assembly nominations on the Republican ticket were filed yesterday by William N. Runyon, of Plainfield; Charles L. Morgan, of Elizabeth, and Arthur N. Pierson, of Westfield. Each signed the other's petition. Dr. Howard M. Potter, of Elizabeth, filed his petition for the Republican nomination for coroner, while Patrick J. Reville, of Plainfield, submitted his petition for the Democratic Assembly nomination. His colleagues, Edward M. Meek, of Elizabeth, and William A. Leonard, of Elizabeth, filed their petitions the day before.

PLAINFIELDERS INJURED IN AUTOMOBILE ACCIDENT

Mr. and Mrs. Thomas S. Wheeler, of 1023 Park avenue, return home today after an eventful automobile trip begun July 22, through the New England States. Several days ago word came from New Haven that an automobile with the New Jersey license tag No. 55960 had been abandoned in that city. Investigations revealed the fact that the license was issued to the Plainfield man.

Mrs. Charles Langworthy, who said that she was an aunt of Mrs. Wheeler, refused to discuss the matter, aside from the fact that her niece and her husband would return today. It is said that the accident occurred some time on Tuesday, after which the couple were taken to the Taft House, at New Haven, suffering from bruises and slight injuries, but were not seriously hurt. No details of the accident could be learned.

TOE CRUSHED.

John McCarthy, of West Front street, is detained at his home with a badly crushed toe. Mr. McCarthy is a foreman at Saurer's and was going about his duties when a heavy weight fell on his foot and crushed a toe. The accident, while not serious, will inconvenience him considerably inasmuch as he has just returned from a two weeks' vacation spent in the Great Lakes region.

Read classified advs. today.

RECEPTION GIVEN TO PROSPECTIVE BRIDE

Many Features Arranged In Honor of Affair For Miss Ella Adams.

Probably one of the most delightful of receptions given a prospective bride was that held last night at the home of Miss Ethel Adams, 316 Sumner avenue, in honor of Miss Ella Adams. The affair was in the form of a linen shower. Miss Adams, who is prominent in social circles in the city and borough is to be married to Everett H. Marsh, of North Plainfield, the latter part of this month. Mr. Marsh is well-known in this section.

There were fifty guests present at the affair last night, many coming from New York, Jersey City, Elizabeth, Trenton and this city. Miss Adams was the recipient of many use pieces of linen. Miss Ethel Adams acted as hostess, providing numerous surprises during the evening. On approaching the house one was reminded of a dainty Japanese garden. The grounds being a veritable fairyland of colored lights and jack-o-lanterns. The home was tastefully decorated, the color scheme being pink and white. Many streamers of pink and white silk were arranged in an artistic fashion overhead, while numerous tinkle bells of glass lent a musical atmosphere to the function.

The feature of the evening was a huge blackbird pie filled with many pretty favors, attached to as many strings. The fifty guests gather around the pie each with string in hand singing "Four and Twenty Blackbirds baked in a Pie." At the last word each pulled their respective string, a grand scramble ensuing in the attempt to secure favors.

Later in the evening dancing was enjoyed by many and the male exponents of the tango with their partners tripped the light fantastic to the strains of catchy melodies. Arthur Kinzle presided at the piano with Messrs. Herbert and Horace Adams assisting with mandolins. A dainty supper was served at midnight by Mrs. D. S. Adams.

L. BELLUCCIO & BRO. FORFEIT CONTRACT

Borough School Job to Be Completed By Another Concern For $450.

No word having been received from L. Belluccio & Brother, of Elizabeth, general contractors for the Harrison Avenue School, North Plainfield, and the legal three days' notice to them to resume the work having expired at 9 o'clock this morning, the members of the building and grounds committee of the Board of Education held a meeting and awarded the contract to finish the mason work to an out-of-town contractor for $450. The work to be done consists of laying concrete floors in the halls and toilets and some patching.

The delay caused by Belluccio & Brother will probably prevent the school being finished in time for the general opening September 13. It was said this morning that the building may be ready for use by September 20. In the interval the children will have to attend on half time at the other schools.

While the contract was awarded this morning, the work will not be begun until Tuesday, which will mean a further delay.

SAURER'S ANNUAL PICNIC.

About 300 members of the Saurer Mutual Aid Society will go on the annual outing to Highland Beach tomorrow. The train will leave Plainfield at 8:15, stopping at Elizabethport at 8:40. On the return trip the train will leave the beach at 6 o'clock.

Special for Saturday.

300 baskets fine white and yellow peaches for canning or table use. Owing to closing on Monday this fruit must be sold. Extra good canning fruit 50c and 60c; good table peaches at 35c and 40c; also some at 25c per basket. Come early and get your choice. Neumann Brothers Company, Watchung and Fifth.—Adv. ***

Saxon Runabout.

For a combination of style, comfort, ease of operation, price, economy and speed, this car has no competitor. Price $395 each, plus $25 freight. Stryker's Garage, next to station.—Adv. 8 27 3f***

Atlantic City $2.50 Excursion

Sunday, September 5, (last of the season), via New Jersey Central, leaves Plainfield 7:58; Dunellen 7:50; Bound Brook 7:42; Somerville 7:32 a. m.—Adv. 9 1 2wf***

LAPSLEY WITHDRAWS IN FAVOR OF BOOTH

Democrat Declares Calibre of Republican Opponent Makes Opposition Unnecessary.

Declaring that the Republican candidate, Levis M. Booth, has "such a wholesome well posted interest in civic affairs that the city would lose a great deal by not employing his valuable experience in the Council," Howard G. Lapsley, who has been endorsed by the Democrats for the councilmanic nomination in the Second ward, withdrew his name today. Mr. Lapsley ran for Council in 1913, being one of the three candidates at large in the Democratic party, and was beaten by 318, a small majority for a Republican in Plainfield. His letter to the Daily Press says:

Editor, Plainfield Daily Press:

The writer has been suggested and endorsed as the Democratic nominee for councilman to represent the Second ward. While appreciating the honor, I do not feel justified in accepting the nomination.

My reason for declining is that the nominee on the Republican ticket—Mr. Levis M. Booth—whom I have no hesitation in recommending to both Democrats and Republicans alike, is a most suitable candidate for the honor.

Mr. Booth is a gentleman of such independence of thought, broad training and has such a wholesome, well-posted interest in civic affairs that the city of Plainfield would lose a great deal by not employing his valuable experience in the Council.

My position in this is absolutely non-partizan. While I have no doubt of the success of Democratic principles, both this year, next year and in ten years to come, I am a believer also in non-partizan local conditions, and with this in view it is impossible for me to contest an office with Mr. Booth, a gentleman of honesty and ability.

HOWARD G. LAPSLEY.

The action of Mr. Lapsley was a surprise to Mr. Booth, who did not expect it. In talking with a Daily Press reporter last night, Mr. Booth stated that he had just met Mr Lapsley, and after talking to him had concluded that he was the sort of man that is needed in the Council. He said that he hoped some way could be devised so that both could be placed there. It has been suggested this morning that the Republicans, in view of Mr. Lapsley's action, urge him to become a candidate at large on the Democratic ticket, and not nominate anyone against him. The Republican City Executive Committee will meet tomorrow night, at which time the matter may be taken up.

LOCAL THEATRICAL MEN GOING ON THE ROAD

"The Red Rose," a musical comedy owned by Daly and Derthick, the former being John P. Daly, of Westervelt avenue, this city, opens at Reading, Pa., on Monday. The company go to Reading tomorrow. Mr. Daly will remain in the New York office of the show this winter.

Two other local theatrical men, Joseph Lane and Samuel W. Cunningham, are going out with shows within a few days. Lane will be in advance of the Western company of "The Girl of My Dreams," and Cunningham will be the manager "back with the show" of the Southern company presenting the same play.

CIVIC ASSOCIATION DISCUSSES CHANGES IN BY-LAWS

The executive committee of the West End Civic Association (Inc.) met last evening at the home of the president, Thomas C. Vail, 927 West Fourth street. It was the first session of the committee for the fall and was in the nature of a get-together conference. The first regular meeting of the association will take place Friday night, September 10.

As the association has now been incorporated, it will be necessary to make certain changs in the by-laws to conform to the new order of things, and these were brought up for consideration last night. The proposed changes will be presented to the association for its ratification at the meeting next Friday night.

APPROACHING WEDDING.

Invitations have been issued for the wedding of Miss Geraldine Dunham, daughter of Mr. and Mrs. William N. Dunham, of 407 East Second street, to William Neil Tier, Jr., son of Mr. and Mrs. William N. Tier, of Westervelt avenue. The ceremony will take place at the home of the bride on Wednesday evening, September 15, at 7:30 o'clock.

Want advs. next to last page.

GRODNO, LAST FORT IN CZAR'S 2ND LINE, CAPTURED BY GERMAN ARMY AND PASSAGE OF NIEMAN FORCED

BRITISH TRANSPORT STRIKES A MINE OFF THE ENTRANCE TO THE DARDANELLES—MORE THAN 1,800 LIVES LOST.

GERMANY SAID TO BE READY FOR PEACE

Washington Believes That Kaiser Will Discuss Subject On the Terms of the United States—Austrian General Staff Contemplates Great Invasion of Southern Russia From East Galicia In Attempt to Reach Sebastopol.

Berlin, Sept. 3 (by wireless)—Field Marshal von Hindenberg's army has captured Grodno, the last fort in the Czar's second line of defense held by the Russians. Official announcement of the capture of the fortress was made in today's report from the general staff. German troops, it stated, rapidly forced the passage of the Niemen after capturing the Russian forts. There was fighting inthe streets of Grodno. The city is now in the hands of the Germans.

A British transport struck a mine off the entrance to the Dardanelles and sank with all on board, according to special despatches received from Sofiia today. The vessel carried 320 officers, 1,250 soldiers and 350 sailors, the despatches add, a total of 1,870 men. The bodies of 600 ofthe men drowned in this disaster have been recovered.

Paris, Sept. 3—The following was issued by the war office today:

"During the night there was the same artillery activity that has marked previous operations. Not a single important incident occurred."

Copenhagen, Sept. 3—A despatch from Berlin states that the Austrian general staff contemplate a great invasion of southern Russia from East Galicia. They will attempt to reach Odessand Sebastopol whence they can aid the Turks.

Washington, Sept. 3.—That Germany is willing to discuss peace, but will never sue for it, and that her terms are known to the American Government, to Pope Benedict and probably to Germany's enemies, is the belief among high officials in this city. It is also the general impression here that the American administration has known since April that Germany was ready at any time to present formally its terms for peace in case an opportunity to do so had presented itself.

No such opportunity has arisen and in the meantime the conditions have changed. The terms which Germany would have been willing to discuss in April are not the terms it will discuss now. The occupation of Warsaw and the defeat of the Russian army in Poland has changed the situation.

The peace terms which Germany would be willing to discuss at this time are briefly as follows:

Restoration of the status quo in western Europe and guarantees that none of the beligerents are to extend their territories.

Absolute withdrawal of Poland from Russian domination and formation of separate kingdom under Roman Catholic monarchs.

Freedom of Finland and institution of autonomous government, although possibly under Swedish protectorate.

Redistribution of the colonies of the belligerents, particularly in Africa.

Germany, while evacuating Belgium, will refuse to pay any indemnity to the latter, but would be willing to pay a reasonable price for the Congo Free States, the Belgian colony in Africa.

Germany proposes that Great Britain and all other nations enter into an agreement establishing the freedom of the seas and immunity of all commerce from attack in time of war.

Six months ago Germany would not have demanded that Poland be created a separate kingdom or that Finland be freed from Russian dominion. It had not won its victories then on the east front.

Today preparations are already under way for the coronation of the Polish king, and as for Finland, the German government is willing to undertake to restore autonomy in that land because it would please Sweden, which has been Germany's friend in the war.

The German officials make no denial that if the fortunes of war continue to weigh on the side of Germany and its allies, and the Teuton army win new victories over any of its enemies, the terms of peace will grow more enormous, each victory

(Continued on page 4.)

FAIL TO IDENTIFY BODY OF SUICIDE

Detailed Description of Man Who Hanged Himself On Golf Course.

The body of the man who was found hanging to the limb of a tree on the Cranford golf links yesterday morning, awaits identification at the local morgue on West Fourth street. The body was discovered yesterday by two women golfers, Mrs. F. W. Mount and Mrs. F. H. Creary, who sent their caddies to notify the police. Acting Chief Caulfield and County Physician Westcott were notified and the latter cut the body down. The man had apparently been dead some time.

In the charred embers of a fire near the tree, a straw hat was found partly burned. A coat was also nearby. The man had the appearances of a foreigner and was about 40 years of age, tall and weighed about 140 pounds. He had dark hair and black mustache. He wore a dark suit which bore the marks of a Newark dealer. A matchbox, a small pocket mirror, a pair of gold link cuff buttons with chip diamond settings were found on him. It seems that the man had prearranged that nothing should be left that would in any way reveal who he was. All papers that might possibly cast any light on his identity were burned in advance.

When the fact became public, many friends of Alex Szabo, who disappeared from his home in Elizabeth more than a week ago, thought that possibly he might be one and the same. All these suppositions were banished this morning when Mrs. Szabo came to Plainfield and viewed the body of the man. She said the body was not that of her husband. The body will be kept at the morgue for about a week to await developments and possible identification.

VANDERHOEF AND HAND FILE PETITIONS TODAY

Two more petitions were filed today with Borough Clerk Dolliver. They were those of J. V. E. Vanderhoef, for collector and treasurer, and Fred W. Hand for justice of the peace. Both men are Republicans.

Mr. Vanderhoef, who was appointed collector and treasurer last Friday night by the North Plainfield Council for a period of four months, wishes the nomination on the ticket for the one year of former Collector George F. Brown's term.

Mr. Hand's petition was put in circulation by his friends after his reluctant consent had been obtained. The term of Justice Thomas H. Snape expires this year, and Mr. Hand would succeed him, if elected. It is understood that Justice Snape will not run again. The establishment of a District Court for Somerset county has taken away most of the emoluments of the office of justice of the peace, and there is "nothing in it" any more save an occasional fee from a criminal case still kept in the jurisdiction of that office, and such fees are very small.

Mr. Hand is the present borough recorder.

AUTOIST HAS MORE TROUBLE.

M. Fertig, of Plainfield, who was fined $5 in Easton, Pa., for recklessly driving an automobile, while running a motor truck at Bethlehem yesterday, struck and seriously injured another pedestrian.

HAMMERSTEINS TO BE HERE.

Arthur Hammerstein and son, Arthur, will motor to this city from Long Branch tomorrow night to witness the performance of "High Jinks" at the Plainfield Theatre.

DUNELLEN

All the Happenings of the Day In Plainfield's Hustling Suburb.

Mrs. I. V. Smalley and daughter are spending the week-end at Philadelphia and Atlantic City.

Abner Coriell, son of Charles A. Coriell, will return soon to California, where he is engaged by the Standard Oil Company.

A. L. Barton, of New York city, spent Wednesday night with his father-in-law, Adam Herlich, and Mrs. Barton is making an extended visit to her father.

Walter Craig, of New Market road, is visiting friends in New York.

The sewer on Washington avenue, between South and Walnut streets, is practically completed, and the section of Fourth street, east of Washington nue, has been started, wwhich was abandened on account of high level of ground water.

Alvah H. Waldron, son of George Waldron, motorman, will visit his parents over Labor Day. Alvah is employed at Asbury Park by the New York Telephone Company.

Mr. and Mrs. John Fuchs started Thursday on a tour through Ossining, Albany, Saugerties and the Catskills.

Deverel Apgar, daughter of the late J. Newton Apgar, had her tonsils removed yesterday by Dr. G. W. Endicott.

The suffragist meeting to be held at Whittier School building at 8 o'clock will be addressed by James B. Furber, former Mayor of Rahway.

Warrenville.

Herbert D. Toms, who has completed the necessary repairs to the Warrenville School, has also erected new porch steps.

Rev. George Bowers has filed his petition as a candidate for assessor on the Republican ticket. Mr. Bowers is the present incumbent, having held the office for six years.

William Kuntz has returned to Warrenville after working in Dover for the past six weeks.

Plains & Fanwood.

The budget for the coming year, drawn up by Collector Sheelen and passed by the Borough Council, totals to $4,500, an increase of $250 over last year. The amount for streets received the only raise, and it now reaches $1,500. Fifteen hundred dollars is apportioned for lights, $150 for incidentals and $400 for general expenses, while the police receives $950.

The second runaway within a week occurred in the borough yesterday, when a horse owned by M. C. Pomeroy, of Westfield road, took fright. The animal, a high-spirited thoroughbred, was left standing near the postoffice while Miss Edwina Pomeroy was at a nearby house. A passing automobile set the horse off on a wild dash along North avenue, across Sheelen's bridge and around to the rear of the residence of Peter Ritter, opposite the bridge, where a light buggy it was attached to collided with a tree and was demolished. The horse was unhurt and was caught by an employe of the Fanwood Lumber Company before it could get away.

Mrs. Ellen Ryan passed away yesterday at the home of her sister, Mrs. Charles Sternheim, of South avenue. She was tsricken with paralysis a week ago. Mrs. Ryan made her home with her sister for several years. The funeral will be held from the Sternheim residence tomorrow morning, and later from Holy Trinity church, Westfield, where a high requiem mass will be held. Interment will be in Calvary cemetery.

It has now been ascertained that School No. 3, now being erected in the Graceland section of the township, will not be ready for use until October 1. Supervising Principal of Schools S. Dana Townsend, has deferred completing the teaching corps for that school until that time, and is now making arrangements to accommodate the children, who would have gone to that school at School No. 1 for the time being. The teaching staff at School No. 2 will remain the same as last year, but at School No. 1, A and B sections of the fifth grade will be under new teachers. Miss Mae Scott will have charge of part A and Miss Adele Herrmann of part B.

All of last June's graduates from the local grammar school that are going to High School this fall are asked to go to the Westfield High School tomorrow and register for the coming term, which starts on the coming Wednesday. Those who were freshmen last year and wish to alter their courses in any way should also see the principal at the High School building tomorrow if possible.

All of the members of the Fanwood Rifle Club are requested to attend a meeting, followed by target practice, to be held on the Westfield avenue range tomorrow afternoon at 2:30.

The regular semi-monthly meeting of the local order, Jr. O. U. A. M., was held in the Excelsior lodge rooms last night.

Miss Marion Sheelen, who has been spending the past month with her uncle and aunt, Mr. and Mrs. Charles Sheelen, of South avenue, returned to her home in Newark today. She was accompanied by her cousins, Miss Helen Sheelen and Miss Eva LaFleur, who will spend several weeks with her.

Dr. and Mrs. James Runnels have returned to the Bonnie Burn Sanatorium, where Mr. Runnels is superintendent, after spending the past month at various points in the New England States.

The prayer meeting at the Methodist church tonight will be led by the Rev. Raymond E. Marshal.

Watchung.

The weekly prayer meeting will be held this evening in the Mary E. Wilson Memorial Union church.

The Pleasant Word Workers of the Wilson Memorial Sunday-school gave a picnic to about thirty of their friends, the members of the Sunshine Circle being the guest of honor. The picnic was held on the picturesque shore of Watchung Lake, the huge campfire casting a beautiful reflection on the water. The menu consisted of bacon, rolls, roasted corn, roasted sweet potatoes and watermelon. After supper the picnickers gathered around the campfire and sang songs.

While playing Kenneth Schmidt had a fall which resulted in the breaking of his arm near the shoulder joints. He is under the care of Dr. Frederic Hughes and is doing as well as may be expected.

Rev. Dr. and Mrs. Charles A. Eaton and family have returned to their home after spending a month at Bayhead.

Miss Bella Bingham, of Mt. Airy, Pa., is spending a few weeks as the guests of Mrs. Simon Mantz, at Kirkbrae."

Miss Agatha Sweeny, of Honesdale, Pa., is spending several days as the guest of her sister, Mrs. Harry McWade.

Mrs. Samuel Most fell from her horse yesterday and received a number of slight injuries.

Miss Elsa Steinberger, of Jamaica, L. I., is visiting friends here.

Ferdinand Facey is confined to his home with appendicitis.

Mr. and Mrs. George W. Schmidt have moved to 666 Essex street, Plainfield.

Arthur Herschman has been spending several weeks in the New England States.

Mrs. Louise Schick, who has been visiting relatives here, has returned to her home at Clover Lake, N. Y.

PERSONAL.

Mr. and Mrs. William Higgins and daughter, of Prospect avenue, are enjoying an outing at Keene Valley, in the Adirondacks.

Miss Esther Phillips, who has been spending the summer at a camp for young women in Vermont, has returned to her home on Kensington avenue.

Mr. and Mrs. Charles A. Dall and family, of Prospect avenue, have returned to their home after spending the summer in Westchester county, N. Y.

Mr. and Mrs. Henry Cochran and family, of Hillside avenue, who have been enjoying the summer on Cape Cod, returned to town yesterday.

William T. Pelletier, of Hillside avenue, returned to Plainfield today after a summer outing.

Corra Ryno, of Codington avenue, advertising manager of the Daily Press, is enjoying his annual vacation at Readington. Mrs. Ryno joined him today.

Mrs. Walter C. Dobbins and sister, Miss Edna Van Cleef, of West End avenue, left this morning for a trip to Toronto.

V. W. Nash, Jr., of North avenue, is spending the week-end at Camp Ram's Horn, Lake Hopatcong.

Mrs. Walter Tard and daughter, Martha, are visiting at the home of Mr. and Mrs. Howard Renneld, of Perth Amboy, for two weeks.

Miss Mildred Tier, of Westervelt avenue, has returned home after spending two weeks in Brooklyn and New York State.

OPPOSES PLANS.

F. W. Ralph, a member of the Warren Township Committee, expressed himself as very much opposed to hiring the township's machinery to anybody at the meeting last night. Harmon B. Tunison joined him in this protest. The discussion arose over the action of the committee at a special meeting a few days ago, when it was decided that municipalities wishing to hire the township's machinery thereafter would have to pay $25 a day for it.

MARY DARE.

Mary, the five months' old child of Mr. and Mrs. Michael Ben Dare, of North avenue, died yesterday and was buried this morning from St. Mary's church. Interment was made in St. Mary's cemetery.

Wescott Wants Women to Win

Attorney General John W. Wescott is a pronounced suffragist, a vice president of the New Jersey Men's League For Woman Suffrage. He says:

"If you want clean streets, pure water, food and market inspection you must give women the vote. If you want good schools, adequate playgrounds and hygienic conditions for children—the growing citizens of the future—you must give women the vote.

nt and not the master of society you must give women the vote.

"The more I see of the working of the government and social conditions of this state the more I am in favor of equal suffrage.

"You can no more keep enfranchised women from attempting to improve the social conditions under which we live than you can break a mother's love for her child.

"I certainly hope that the women's cause will win out on Oct. 19. It is true that New Jersey has conservative political habits, but she seems to be struck by a reform wave which may carry the cause to victory."

ATTORNEY GENERAL JOHN W. WESCOTT.

INDUSTRIAL RELATIONS COMMISSIONERS SUPPORT EQUAL SUFFRAGE.

Argues Also For Equal Pay.

The report of the industrial relations commission signed by Commissioners Frank P. Walsh, John B. Lennon and Austen B. Garrison, as summarized for the press, bears out the main contentions of the suffragists. The report states:

"As a result of their unprotected condition women and children are exploited in industry, trade, domestic service and agriculture to an extent which threatens their health and welfare and menaces the well being of future generations.

"The competition of women and children is a direct menace to the wage and salary standards of men.

"The position of women in industry has been rendered doubly hard by reason of their lack of training for industrial employment, by the oversupply of such labor and the consequent competition, by their traditional position of dependence and by their disfranchisement."

The report recommends—

"The recognition by public opinion and in such legislation as may be enacted of the principle that women should receive the same compensation as men for the same service.

"Until this principle is recognized and women are accorded equal political rights the extension of state protection of women through legislation regulating working conditions, hours of service and minimum wages is highly desirable.

"The increased organization of working women for self protection and the improvement of their individual conditions.

"The inclusion of all women working for wages, whether in industry, trade, domestic service or agriculture, under future legislation regulating their wages, hours or working conditions."

DESCRIBES WOMAN VOTER AS LADYBUG OF THE WEST.

He was a fruit grower from the west, and when he was asked about woman suffrage he said: "Woman suffrage is all right. The woman voter is the ladybug of the west." When his questioner looked puzzled he said:

"When we found that the melon aph's was ruining the melon industry we cultivated the ladybug. The ladybugs ate the aphis, and now bumper crops of melons are a common thing.

"In politics we found that commercial interests were interfering with homemaking, so we turned loose the lady voter, and in consequence we have in the west, as a whole, the best laws and the best enforced laws for home protection in the world.

"Taken as a whole, the west has it all over the east in treating homemaking as a business to be protected and encouraged."

INDIANA WOMAN SPEAKS IN JERSEY—BREAD AND BUTTER REASONS FOR SUFFRAGE.

One of the most interesting and impressive speakers in the New Jersey campaign is Miss Florence Wattles, who is a contribution from the state of Indiana. Miss Wattles makes her appeal directly to the workingman, and it is to the hard, common sense of the man that she appeals. She says:

"The workingman is afraid that if the woman gets the ballot she will go into the factory and take his job away from him. We must convince him of the truth—that the girl does not go into the industrial field because she wants to be there, but because of the drive of industrial life. If she gets the vote it is for the interests of both. When the employer must choose between a man and a woman who have equal political power and to whom he must pay equal wages for equal work—which will follow when women have political power—the employer will choose the man. But he will pay the man enough to have a home in which the wife need not also be a wage earner. In other words, when women do not underbid men, men will sooner realize their hope of securing a decent wage for their labor. And until then women will be forced to enter into industrial life because their wages are necessary.

"There is a large foreign element among the laboring people in New Jersey. They may not appreciate the spirit of American institutions, but they feel the economic element which is so vital, especially where there is constant economic pressure, and they are thinking and trying to reason out a better system. We must convince them that that system must be true democracy.

"The sinister forces which oppose woman suffrage are the same sinister forces which try to stifle the democratic striving of men. The men who vote against the suffrage amendment are cheapening themselves by carrying out the will of a stubborn American kaiserdom which some day will be overthrown if our democracy is not to be a failure."

GOVERNOR OF GEORGIA'S OPINION OF SUFFRAGE.

That political equality between men and women would help cure the morbid state of public opinion which led to the lynching of Leo H. Frank is the opinion of Governor Nat E. Harris of Georgia. When interviewed recently by a special correspondent sent by the New York Times he said:

"If a woman is a victim of a crime a fury seizes upon our men. It is a feeling that never will pass away until we have woman suffrage, which I think we will soon have."

"Will woman suffrage do away with it?" was asked by the correspondent.

"Yes," said the governor. "It will not do away with the respect and admiration men have for women, but it will do away with the protective feeling that comes from their helplessness."

At Least 4,000,000 Women, With Voice In 91 Electoral Votes, Can Vote For Next President

Electoral Vote of Suffrage States In 1912	
Wyoming	3
Colorado	6
Idaho	4
Utah	4
Washington	7
California	13
Total	37

Electoral Vote In Suffrage States Now	
Wyoming	3
Colorado	6
Idaho	4
Utah	4
Washington	7
California	13
Arizona	3
Kansas	10
Oregon	5
Illinois	29
Montana	4
Nevada	3
Total	91

The next president of the United States must secure at least 266 electoral votes.

The states in which women now vote control 91 electoral votes, or more than a third of the number necessary for a choice.

It's hard to be an optimist on the day your tenant leaves. But prompt recourse to classified advertising will soon set things to rights again.

Special for Saturday — Children's 25c Hose, black only 19c

ROSENBAUM'S BAZAAR

Special for Saturday — Children's 50c Guimpes— 29c and 39c

Special Children's Week

Starting Saturday, and All Next Week

We Will Feature Children's School Needs

BEAUTIFUL FALL STYLES IN

School Dresses

On Sale for Saturday—$1.39 value, special 98c

Excellent assortment of the newest fall styles, in plaids, linen, repp and fancy combinations; sizes 6 to 14—
$1.39, $1.49 and $1.98

Boys' and Girls' School Sweaters

Just what you'll need for the cool evenings, special for Saturday; excellent assortment of all colors, red, brown, gray and navy; high rolling collars; 2 styles; actual $2.00 value, special—
$1.25 and $1.49

Boys' School Suits

With two pair trousers, made up in nobby effects, most desirable patterns; sizes 9 to 16; actual $5 value, our special for school opening $3.50

Boys' "Bill" Blouses
FOR SCHOOL WEAR

Excellent assortment of new fall patterns; all sizes 5 to 16 ....25c and 50c

Boys' School Pants

Fine selection of patterns in worsted, blue serge and corduroy; sizes 6 to 17; honest, good values for your money—
50c, 75c and 98c

Those who intend to can or preserve peaches should do so at once. The fruit that we are receiving now is of the finest, as to quality and flavor, it is unequaled, and at the extremely low prices which we are offering it surely should appeal to all. Come and make your selection and get this fruit at its best.

16-qt. baskets . . 35c, 50c, 60c

6c lb—Granulated Sugar—6c lb

N. Y. State Bartlett Pears...$1.00
Finest Crabapples for jelly...50c
Plums.
Parowax, 3 cakes 25c
Jar Rings, Mason or Lightning, 3 dozen 25c
Tomatoes for canning, 16-qt. basket 45c
Muskmelons, 16 qt. basket....75c
Apples, 16 qt. basket 60c
Mason Jars, pts., dozen 40c
Mason Jars, qts., dozen 45c
Lightning Jars, pts., dozen ...90c
Lightning Jars, qts., dozen ...95c
E-Z Seal Jars, pts., dozen ...60c
E-Z Seal Jars, qts., dozen ...65c

VEGETABLE DEPT.

Lima Beans, pod, 4 quarts...25c
Lima Beans, shelled, quart ...25c
Corn, dozen 25c
Egg plant 10c, 12c, 15c
Green Beans, quart 10c
Wax Beans, quart 10c
Cauliflower 20c, 25c
Green Peppers 3c, 5c
White Squash 8c, 10c, 12c
Yellow Squash 8c, 10c, 12c
New Turnips, bunch 5c
Carrots, bunch 3c
Beets, bunch 4c
Cucumbers 2c, 5c
Lettuce 13c
Romaine 12c
Mint 6c
Cress 6c
Soup Greens 8c
Tomatoes, quart 5c

We keep but one grade of
OLIVE OIL
under our own Label that's the best. A trial will prove we are correct.

10-oz. bottles 35c
20-oz. bottles 65c
Full quarts 80c
Full ½ gallons $1.50
Full gallons $2.85

Yes, we do sell a lot of
BUTTER
and there's only one reason for it, because it's the best you can buy.

Rockdale Prints 37c
Best Tub 36c
Elgin Creamery 34c

Neumann Brothers Company

Efficient and Rapid Delivery Service to All Parts of the City

Watchung Ave. and Fifth St. Telephone 760---761---762---763

RECREATION NOTES

Tomorrow is the last day on which entries for the girls' athletic meet will be received. There are over thirty so far, and several are still to be heard from. The silver cup which is to be awarded the girl with the highest number of points is on exhibition at Rothberg's store.

This evening rehearsals for "Brown of Harvard" will be begun by the Dramatic Club at Washington School. Any young man interested in dramatics will be made welcome at the club and given a good part in the play.

The Dunbar dance takes place this evening in the Auditorium at Washington School.

PROCTOR'S OPENS MONDAY.

Plans have been completed for the opening of the fall vaudeville season at Proctor's Theatre Monday, Labor Day afternoon, at 1 o'clock. Attention is called to the advertisement of this progressive playhouse in another column, with the first all-star program of the season. Popular prices will prevail.

A. M. Griffen Co.'s Big Reduction of Refrigerators and Ice Chests
FOR THIS WEEK ONLY

Genuine Baldwin (Oak Case). The refrigerator with the steady cold wave.
Sanitas, white porcelain lined, front king.
No. 513 holds 95 lbs ice, reg. price $36.00, now $27.00
No. 514 holds 140 lbs ice, reg. price $44.00, now $33.00
Baldwin's (Famous) Zinc lined.
No. 5 holds 95 lbs ice, reg. price $27.00, now $20.00
No. 7 holds 140 lbs ice, reg. price $33.00, now $25.00
Baldwin's Ice Chests, galvanized steel lined.
No. 20, regular price $ 9.50, now .....$ 7.00
No. 30, regular price $11.25, now .....$ 8.25
No. 40, regular price $13.50, now $11.50
The genuine Eddy Refrigerator, with slate shelves (only one left). No. 34, holds 90 lbs ice, reg. price $23.50, now ...$20.00
Eclipse Refrigerator, white enamel, easy to clean.
No. 2 holds 90 lbs ice, reg. price $15.00, now $12.00
No. 3 holds 100 lbs ice, reg. price $18.00, now $14.00
Remember these are genuine bargains and sale only lasts one week.

A. M. GRIFFEN CO.
119-121-123 E. Front St., Plainfield N. J.
Two 'Phones 6—214
STORE CLOSES SATURDAYS 12:30 P. M. UNTIL LABOR DAY.

Few classified advertising tasks are easier to accomplish than the renting of desirable property.

STORE CLOSED LABOR DAY, MONDAY, SEPTEMBER 6

SATURDAY'S ECONOMY NEWS--At TEPPER'S

FOR THOSE GOING AWAY OVER LABOR DAY AND THOSE WHO REMAIN IN TOWN.
NEWS OF BIG VALUES, AND OF NEW MERCHANDISE FOR FALL

BEAUTY, SIMPLICITY AND REFINED ELEGANCE ARE EXEMPLIFIED IN OUR NEW SHOWING OF

WOMEN'S FALL SUITS

Women who appreciate good style, good quality and good tailoring will find our Fall line of tailored suits one that meets their expectations and one from which to make a splendid selection. All the best styles to be seen here, in the materials that are in high favor, in the new Autumnal tones, in designs that are exclusive and rich. The popular low prices that prevail at Tepper's make them doubly attractive—values that go far in proving this store to be the ideal store for full measure of value in the better quality merchandise. The suits are priced—

$12.50, $14.95, $17.50 up to $25.00

Emphasis is made on the wonderful value offered in these

WOMEN'S FALL DRESSES AT $5.98

Charming street models in combination French serge and taffeta, also in Sus'kana Silk Poplin, in plaid combination or montone effect,—in Belgian blue, African brown, navy, Russian green and black; styles that are both practical and smart.

COOLER WEATHER SUGGESTS SWEATERS

This is the time to have a nice warm sweater for the cool evenings and other times. We offer a good all wool Coat Sweater, in popular colors, all sizes for women, at $5.00

Children's Sweaters, in colors, at $2.25

SPECIAL—WOMEN'S $1.25 KID GLOVES

Beautiful quality Gloves, in 2 clasps, made of fine French lambskin, in black with white stitching, white with black stitching; also black and white with self-color stitching; also tan; in all sizes $1.00

WOMEN'S "SPANISH BEAUTY" GAUZE HOSE

A very serviceable hose, made with double sole, heel and toes in black and white.
Special on Saturday 12c

BRING YOUR LITTLE SONS HERE TOMORROW FOR

The New Fall Suit

OUR FALL AND WINTER STOCK IS ABOUT COMPLETE, WITH A SPLENDID ASSORTMENT

The School Bell will soon be heard and every little fellow will want to start in with a new fine suit—one that is neat looking, stylish, serviceable and of top-notch quality—that's the kind we show and sell—suits that parents will and boys will like, at prices that are fair and reasonable.

$3.95 UP TO $10.00

SPECIAL FOR SATURDAY
BOYS' ALL WOOL KNICKERS

Good quality Pants, of serviceable sturdy materials, all sizes; at the special price for tomorrow only 69c

SPLENDID SHOWING OF THE NEW

FALL VELVET SHAPES

Our Millinery Salon is displaying a variety of the new styles in velvet, satin and felt hats that will be foremost and most popular for Fall wear. Also trimming novelties that Paris has decided as fashionable and correct. We invite you to see them to note the beauty and quality and the wonderfully low prices.

Special, $1.00 "La Reine" Corsets

New Fall models, made of coutil, with 2 attached hose supporters, good boning, on Saturday 75c

69c De Bevoise Brassieres

All linen Brassieres, with Cluny lace trimming in front and black, hook front, sizes 34 to 44, at 55c

Surprising Values for Saturday Only In

RELIABLE QUALITY

JEWELRY

Assorted designs in gold filled jewelry, pieces for ladies—bars, crescents and wreathes, set with colored stones or pearls, regular $1.50, special 59c

Regular $1.00 Watches, good time-keepers, guaranteed for one year, sale at 75c

Lavallieres, gold filled, assorted designs, regular $2.00, special $1.25

The "Vigilant" Alarm Clock; guaranteed; regular $1.00, special at 75c

About 100 More of Those

Hemp Hats, 25c

The original prices ranged up to $2.00. They come in the various popular shapes, in black, white and colors. Come and get one, at next-to-nothing price.

More For Your Money at—
Tepper's
PLAINFIELD, NEW JERSEY

JEWISH NEW YEAR FESTIVAL PLANNED

Notable Feast Will Be Observed Beginning September 8.

Jewish New Year will be ushered in on Wednesday evening, September 8, with an ornate solemn service in the local temples and synagogues. On Thursday morning the service comprises a more elaborate form of worship, and combines some vestiges of antique ritual, with expressions of human experiences and feelings true and real for everybody and at all times. The Jewish New Year's festival is the oldest of all festivals celebrated in the civilized world. But it is unique for its significance as well as for its antiquity. The secular New Year (January 1) is a day of gratifications; men rejoice in that they have achieved; it is a day for sordid inventories. The Jewish New Year's day, however, is a time for serious thought on the meaning of life; it evokes pious contemplation of the difficult and inevasible problem as to right and wrong, and its appeal is not that we should get more out of *practical life, but value more genuinely*, more truthfully, more morally the life God has entrusted to us.

Much of the success and failure of work depends, not upon the equipment, but upon the motives. The Jewish New Year's day, accordingly, is placed b a wise tradition at the beginning of autumn when men enter upon their enterprises and obligations with zest and zeal. Just then they need a right interpretation of life and a true measure of its values.

The unique features of the ritual of that day express the aspirations all men feel equally. The trumpet calls, constituting the central part in the worship of the day, appeals for the moral stir which men should feel when they contemplate their experiences and seek for re-enforcement of their hopes. The calls are also an appeal to the large sense of life. Week-day wishes and prayers are self-centred and do not give a perspective of relations and obligations to the community and fellowman. But the New Year's day offers each an occasion to reaffirm his respect for and trust in Providence, which is the organization of all lives into an all-encompassing justice. The Jew comprehends this as a comfort in the case of misfortunes and as monitions in the successes he may have. The function of the New Year's day is to establish a moral judgment in life and experiences.

MRS. GOLDSTEIN'S DEATH FOLLOWS RETURN HOME

Mrs. Nettie Goldstein, wife of Strul Goldstein, a tinsmith, died at her home, 11 Grove street, last night from lung trouble. The funeral services were held this afternoon at 3 o'clock at the house, and interment was made in the Jewish cemetery at Samptown.

Mrs. Goldstein was a patient at the Bonnie Burn until yesterday afternoon, when she was brought to her home by her husband. She died a few hours afterwards. Besides a husband, she is survived by three small children. She was 26 years of age.

POULTRY RAISERS WILL HOLD FIELD MEETING

The first annual summer field meeting of the New Jersey State Poultry Association will be held at the College Farm of the New Jersey Agricultural Experiment Station at New Brunswick, September 9, 10 and 11. Among the speakers will be President Demarest, of Rutgers College; Hon. Joseph S. Frelinghuysen, President of the State Board of Agriculture, and Hon. Henry E. Ackerson, Senator from Monmouth county. Exercises will begin at 1:30 Thursday morning.

The people of the State are invited to spend the day on the College Farm. A caterer will be on the grounds to furnish light lunches at moderate rates. Ladies who do not care to take all the inspection tours over the farm will find the grounds a pleasant place for rest and a visit with friends.

It Pays to Secure a Tenant Who Pays.

The uncertain sort of tenant is easy to find. He is always answering the call of the window sign of "To Let." He is easy to please. Even a rather high rental does not frighten him away.

But the Stay-and-Pay tenant is not so easy to secure. He is surer of what he wants. He does not take the first house, or apartment, or store that he finds. He watches and answers "To Let" Ads.

And to secure him for your tenant is a good day's work—a good week's work.

Property that is advertised adequately in the Plainfield Daily Press is rarely rented injudiciously.

AMUSEMENTS. AMUSEMENTS.

Plainfield Theatre

TOMORROW

MATINEE AND NIGHT

ARTHUR HAMMERSTEIN

Offers His Rollicking, Irresistible Musical Comedy Success as Presented During the Unparalleled Record Run of One Year at N. Y. Casino.

Book and Lyrics by Otto Hauerbach — Music by Rudolf Friml
Authors of "The Firefly"

"Overflowing with haunting melodies that will remain fixed in the memory."—N. Y. TRIBUNE.

PRICES: Mat., $1.00, 75c, 50c, 25c; Night, $1.50, $1.00, 75c, 50c, 25c

LABOR DAY, SEPT. 6
MATINEE AND NIGHT

PRICES—Mat., $1.00, 75c, 50c, 25c; Night, $1.50, $1.00, 75c, 50c, 25c

Buy at Factory

Autumn Suits, Coats and Dresses At Factory Prices

Women's and Misses' FALL SUITS, in Chiffon, Broadcloth, Gabardine, Serge, Whipcord, Poplin, etc. Belted front styles, side plaited Skirts. COATS in all the new materials with Fur Collars and Cuffs. HANDSOME DRESSES of Satin, Taffeta, Poplin, Serge, Combination, etc.

Priced 1-3 Lower Than Others

You will profit by coming to the Factory to purchase your Fall Garments.

Our Guarantee—If purchase is not satisfactory in every particular or One-Third Cheaper than you can buy elsewhere, we refund money and carfare.

OPEN SATURDAY EVENINGS

S. Krauthamer

Maker of Ladies', Misses' & Children's Coats and Suits
400-402 Watchung Ave., Uptairs. Plainfield, N. J.
COR 4TH ST., TROLLEY STATION.

A Business Man In Plainfield

has been using the very style letter-head and bill-head that his father bought at the time he settled there the first year after the war. His prosperity today may be attributed to this custom--*and to the fact that his grandfather recently devised to him five hundred and eighty thousand dollars.*

Our prices are the lowest possible consistent with good business management and skilled union workmanship.

Phone 1300 for That Next Order for Printing

Plainfield Daily Press
Job Printing Department

AMUSEMENTS.

U. S. ASTOR THEATRE

235 WEST FRONT ST., Plainfield, N. J.

OUR FEATURE ATTRACTION TODAY
LOIS MEREDITH
—IN—
THE WOMAN
A Paramount Picture.
5 Parts.

TOMORROW
The great American Actor
WILLIAM FAVERSHAM
IN—
THE RIGHT OF WAY
A Metro Picture in 5 Parts.
Our regular price of admission for all of the above attractions.

COMING
Next Monday and Tuesday
America's little Sweetheart
MARY PICKFORD
—IN—
FANCHON THE CRICKET
A Paramount Picture.
5 Parts.

OUR PRICES
For this noted star
MONDAY AND TUESDAY
Matinee, adults 10c, children 5c
Evening 15c and 25c
Anticipating an enormous attendance to see "Little Mary," we would ask all those who can, take advantage of the matinee for seats.
Continuous performance Labor Day, from 2 to 11 P. M.

PROCTOR'S

CLOSED THIS WEEK

WILL RE-OPEN LABOR DAY

WITH

ADVANCED VAUDEVILLE

Particulars In Saturday's Papers.

Press Want Ads. work wonders.

BIG BROADSIDES of advertising are necessary only for big business operations and enterprises. For the small affairs of business and daily life, the classified advertisements are not only available but highly effective.

FIRE STRAIGHT AT YOUR TARGET with your classified "ad," and you'll score more hits than misses!

Classified advertising does not work miracles—it merely brings logical results. And these are more to be desired than miracles.

Is your present employment looking for employment? Change your paymaster by advertising in the classified columns.

THINK LOST STEAMER CREW MAY BE SAFE

Tampa, Fla., Sept. 3—The Honduranu schooner Bertha E. May picked up several pieces of lumber stenciled "Orange, Texas," in latitude 26.37 north, longitude 84.54 west, according to Capt. Herman Woods, here today from Bonacco.

Capt. Woods had seen no trace of the missing steamer Marowijne, but noticed a tramp steamer towing a deck-swept hulk toward Progresso, August 20. He was too far away to identify the rescuer.

POLICE GET FIVE ALLEGED BASEBALL POOL GAMBLERS

Howard Cohen, of 210 Watchung avenue, Frank Zeckendorf, of Second street; LeRoy Updike, of Manning avenue, the borough, all white, and George Martin and J. A. Jones, of Third street, were arrested on Park avenue yesterday afternoon on complaint of Chauncey F. Stout, who said the men were indulging in gambling on the baseball games. Judge DeMeza was not in court this morning, so the case was put over until tomorrow. The police have been trying for some time to apprehend those who have been doing such gambling, and are determined to break up the practice.

PLANS COMPLETE FOR BIG TEMPERANCE PARADE

Asbury Park, Sept. 2.—Rapid strides are being made this week in the final preparations for the temperance parade to be held along Ocean avenue on Labor Day. The participants will assemble at 110 Second avenue, where they will be assigned places in line. The procession will go east on Second avenue to Ocean, south on Ocean to Wesley Lake, turn north and go to Deal Lake and return to the starting point. The start will be made a 4 o'clock.

Prior to that time several short addresses will be given on the hotel porch until all entries have arrived. Dr. A. E. Ballard, of Ocean Grove, is expected to speak. James A. Bradley is also expected, as well as Dr. T. J. Scott, of Ocean Grove, and several women speakers.

WAR NEWS

(Continued from page 1.)

as they say, being entitled to its own reward.

The important thing about Germany's position, as officials here see it, is that the Berlin government is now and has been for six months willing to declare its terms for peace if the proper opportunity is afforded without the appearance of being a suitor.

It is not even possible, German officials say, for them to even suggest in any formal way whatsover, that the German government has any peace terms, because such a statement they believe would immediately be construed by their enemies as an admission of weakness, and notice that they were afraid of being beaten. That belief, once engendered in the minds of officials of the enemy countries, would cause them to redouble their efforts to win a victory and would prolong the war.

What the German terms of peace may be in another six months' time may perhaps be indicated by the terms which the imperial government had in mind had the German army succeeded in reaching Paris or Petrograd. Berlin then would have expected to dictate terms of peace, and in addition to exacting huge indemnity from Russia and France, Germany intended to demand the establishment of the Polish kingdom, and the partition of Serbia between Austria and Bulgaria, presuming, of course, that Bulgaria remains neutral.

Germany is unalterably opposed to relinquishing Alsace and Lorraine to France, although the Berlin government is known to have considered a proposition that the Kaiser keep the Flemish part of Belgium and give France the French part of Alsace and Lorraine.

The impression gained from talking with German officials in this country is that the most important of all the proposed peace terms is the one for the establishment of freedom of the seas for the commerce of all nations in war as well as in peace. This is a suggestion of vital interest and is a matter over which there is a disagreement between the United States and Great Britain today.

If the United States is as successful in winning recognition of its demands from the British government as it has been from Germany, the officials of the imperial government here believe that it will be a long step toward the re-establishment of European peace.

When the peace negotiations are actually under way Germany will propose that in time of war belligerents shall limit their fighting at sea to a trial of conclusions between warships, and that attacks upon merchant vessels and the interference with commerce by naval forces be strictly prohibited by the law of nations.

This would be an extreme step to take, because it would mean abandonment of such belligerent measures as blockades of shipping, the interception of contraband, and endeavors to starve out an enemy. The outcome of discussions of this proposal might, however, be an agreement to prohibit the destruction of merchant vessels by naval forces.

GRAND STAND SEAT SALE SEPT. 14.

Orders for grand stand and clubhouse reserved seat tickets for the Trenton Fair should not be mailed before Sept. 13.

Envelopes which bear a postoffice cancellation mark prior to Sept. 13 will not be opened until attention has been given those received Sept. 14.

Requests for reservations must be sent to H. E. LaRue, agent, box 105, Trenton, N. J., and must be accompanied by a self addressed stamped envelope and cash, certified check, postal or express money order, payable to the Interstate Fair Association. Not more than six tickets will be sold with any one order, as the management is endeavoring to protect its patrons from ticket scalpers.

The prices for the tickets Monday, Tuesday and Friday, Sept. 27, 28 and Oct. 1, are as follows: Clubhouse, $1; grand stand, 50 cents.

Wednesday and Thursday, Sept. 29, 30: Grand stand, $1; clubhouse, $2.

ACCIDENTS OF FORTUNE.

Incidents That Led to the Rise of Two Famous Dramatic Stars.

More than 200 years ago a dramatist, sitting in the bar of a London tavern, overheard a girl in the next room reading aloud from a play book, and he was so much pleased by the sound of her voice and the fluency and sprightliness of her delivery that he sought acquaintance with her, obtained her confidence and opened for her the way to a successful dramatic career. That girl, a dramatic genius thus accidentally discovered, was Anne Oldfield, who adorned the English stage for twenty-five years, whose ashes rest in the cloister of Westminster abbey and whose name is one of historic renown.

A theatrical manager in Cincinnati in the seventies, having planned to produce a popular comic opera with a chorus composed of pupils from the public schools, selected Sarah Frost, then a girl about twelve, perceived her theatrical aptitude and provided the opportunity for its development. The manager was Robert E. J. Miles, and under his direction she made her first appearance on the stage and passed her juvenile novitiate.

Her stage name at first was Fanny Brough. Later she adopted that of Julia Marlowe.—William Winter in Century Magazine.

AMBULANCE ABOUT READY.

The new automobile ambulance which has been purchased by the Mhlenberg Hospital authoritis will arrive in this city the latter part of next week and will be put into use immediately. Walter Emmons, of this city, has been engaged to drive the car. He will occupy the second floor of the roomy garage in the rear of the hospital, so as to be ready whenever occasion demands his immediate accompanying the ambulance.

Insulted.

"Why did you strike this man?" asked the court.

"He told me to use my head," pleaded the prisoner.

"Well, that's no crime, is it?"

"But, your honor, I was crushing stone at the time."—Buffalo Express.

Suspicious.

Mrs. Bilton—I think you're the dearest, sweetest man that ever was! Bilton (suspiciously)—Were you at some millinery opening today?—Judge.

Going to build? See Saturday's Press.

Don't forget that classified advertisements must be in by noon on Saturdays.

Stylish SR Reliable

NEW FALL STYLES

Preparedness is our Watchword. The new seasons never catch us napping, even if they arrive before schedule time. We are ready with the New Fall Suits and Hats for Men and Young Fellows.

Open Evenings.

New Fall Suits $10 to $25.

Rothberg's

Stein-Bloch Smart Clothes

"THINGS MEN WEAR"

206 W. Front St.

Proctor's is Two Doors from Us.

A Galley o' Fun

LIGHT ON A DARK SUBJECT.

The suburbanite is a man who spends his daytime in the city and his salary in the country. He usually is old enough to know better. The suburbanite is a patron saint of transportation companies, snow-shovel makers, perambulator manufacturers, lawn-mower grinders, and growers of seed—grass, garden, and canary.

He lunches at Thompson's, dines at home, and eats his breakfast on the road to the station.

He knows his way home in the dark, but probably would fail to recognize his bungalow if he were to run up against it in the daytime.

The suburbanite usually has a wife, four children, la grippe, and no permanent cook.

He sleeps all day Sunday dreaming of trial-balances. Week-days the babies are silll slumbering when he leaves for the city in the morning, and abed when he reaches home at night. Offspring of suburbanites know only by heresay that they have a father.

All suburban jokes on record were written by cave-dwellers. Suburban life is no joke to the suburbanite. Besides, he has no time for foolishness—the seven-thirty local waits for no man.

AN INTERESTED PARTY.

"Yes! Cholly has taken up hunting. I believe his doctor recommended it."

"His doctor? I thought it might have been his tailor?"

WHAT IT COSTS.

Running an auto is now so much of a necessity that I should like to give my experience. I am deeply pained from time to time as I notice the gross extravagance of my friends, and I think it is high time that the real figures should be given.

When I was getting fifteen dollars a week, I talked the matter over with my wife, and we decided that we could deny ourselves the auto for another six months, but at that time I was suddenly raised to sixteen; no obstacle then preventing, I got my first car.

The cost of a car should be carefully considered. My experience is that it is better to get the best car you can—for the money, so I did not hesitate. I secured a modest little runabout for only five thousand dollars, paying the agent out of my first week's salary. The balance was furnished by my mother-in-law, who has the privilege of using it once every spring.

I have had the car now for six months; during this period we have been to California twice and we took a hurried trip over the Alps; besides this I have used it to go to and from my office.

The car has had very rough usage, and yet the total expense counting gasoline and three tire plugs, has been only three dollars. How do I account for this? I don't. I simply give the facts.

I might add that I am using the same spark-plugs as when I started, and I have been offered three times what they cost me. I intend to use them for a year or so longer, however, when I confidently expect to sell them for even more than this.

PROGRESSIVE FARMING.

"Well, yes," confessed honest Farmer Hornbeak, the while a grim grin wrinkled his weather-beaten complexion. "It's a good 'eal o' trouble, but the satisfaction I feel amply repays me for the extry work. Ye see, by degrees I'm sharpenin' up the top of every stump on the place, and in the course o' time I hope to have matters so arranged that the hired man will find it fully as comfortable to stand up durin' the day as to set down."

TRUE.

Willis—I see a fellow in New York took out $250,000 insurance on $200 worth of goods.

Gillis—That's nothing. I know a lot of fellows who carry $25,000 life-insurance on a thirty-cent life.

ITS LOCATION.

Little Brother—Where's my fishin'-pole gone to?

Bigger Brother—Sister's usin' it fo'

Want advs. next to last page.

If you have not advertised for a position, you are not competing with those who do advertise.

The Canning Season

Is now at its heighth and we are fully prepared to take care of your wants in this line. The goods we offer are strictly first quality, "no seconds," or the kinds that are usually put out for special sale purposes. It don't pay to save a few cents on your canning needs and take the chance of spoiling a batch of fruit, thus losing not only your fruit and sugar but the time you took to do them up as well

Mason Jars

This year the kind we sell are made of pure clear white glass, with porcelain lined tops and pure gum rubbers.

QUARTS 55c PINTS 50c

Jelly Glasses

Per dozen 19c, 25c, 30c
Best Jar Rubbers 10c
Pure Paraffine 10c
Kitchen Knives 10c, 15c, 19c, 25c

A complete line of Jelly Strainers, Colenders, etc., at remarkably low prices.

E-Z Seal Jars

The wide mouth kind, made of heavy, green glass, complete with best quality rubbers. "They seal with a touch."

QUARTS 98c PINTS 89c

Preserving Kettles

Heavy grey steel enameled ware—

10-QT. 39c 12-QT. 49c 16-QT. 65c

Stone Pots and Jars

Fully glazed, complete with cover—

Pots 30c, 39c, 59c, 69c, 79c
Jars 25c, 39c, 50c, 69c, 79c

The Big Furniture Sale

Which we conducted during the last month and which we will continue for the balance of this week, has been one of the most successful in the history of the store. Not only was goods marked from 10 to 25 per cent. less than the regular selling prices, but our "Five Per cent." Profit Sharing Coupons were given as well. If you have any furniture needs for the present or future it will more than pay you to take advantage of the few remaining days of the sale.

Ask About The Club Plan

Woodhull & Martin Co.

Ask About The Club Plan

POLITICAL NOTES.

September 7—District election boards organize.

September 7—Last day for filing municipal nominating petitions with city clerk.

September 14—First registration day.

September 22—Sample primary ballots mailed to voters.

September 28—Primary day and second registration day.

October 2—County committees meet for reorganization.

October 4—City committees meet for reorganization.

October 5—Republican and Democratic State conventions held in Trenton.

October 19—State referendum election, and third registration day in municipalities of more than 5,000 people.

October 26—Third and final registration day in municipalities of less than 5,000 inhabitants.

November 2—General Election Day.

A letter has been sent to Frank Bergen of Elizabeth, who has a summer home in Bernardsville, Somerset county, and is president of the Bernardsville Republican Club, by Arthur A. Palmer, attacking the club's endorsement of Assemblyman Ogden H. Hammond, for renomination. Mr. Palmer, who is a Bernardsville lawyer, goes after Mr. Hammond for his vote against the local option bill, following his letter to the Anti-Saloon League in 1913, supporting the measure. Mr. Palmer charges that Mr. Hammond's speech before the Bernardsville club showed that the Asemblyman had changed fifteen minutes before voting, upon the direction of the secretary of the Republican County Committee. Mr. Bergen declares Mr. Palmer attached undue significance to Mr. Hammond's reference to his conference with the county secretary.

J. Willard DeVoe is the Democratic Mayoralty candidate in Paterson. He has been endorsed by the Passaic County Committee, as has Senator Peter J. McGinnis, who is a candidate for renomination.

That some of the Wittpenn faction in Hudson county are grafters is the statement attributed to Sheriff Eugene Kinkead. The utterance came during a short address made by that official while presiding over a gathering Wednesday night of the anti-Wittpenn forces, at the old Robert Davis Clubhouse, Jersey City. The exact words used, according to one report, were to the effect that "some of them are ordinary men and some of them are grafters." Another verbal shot from Kinkead is to the effect that: "This is a great little county of ours, the greatest in the country and the cleanest in the State," ending with an exhortation to keep it so. The meeting was attended by a number of anti-Wittpenn leaders and addresses were made by Francis P. Boland, George J. Murray and George H. Steil, candidates for freeholder.

Ward primary contests are anticipated in Morris county, according to reports from Madison. The cities in that end of the bailiwick are preparing for some of the most interesting contests in recent years. For the first time since the incorporation of the borough of Madison the Democrats have hopes of a Mayoralty victory. Former Councilman Otto Ross is the party's choice for that office and his supporters call him the best available candidate. In Passaic township the freeholder fight will feature the battle, while in Florham Park, Edgar C. Hopping, elected two years ago by a single vote, is again after the Democratic nomination for Mayor. Charles T. Rushmore is the Republican choice. He was Mayor for two terms, from 1910 to 1914, but had no opposition at that time. A citizens' ticket is possible in Chatham township, where the same measure has been adopted during the past few years.

The Progressives are without ballot boxes in Morris county, as County Clerk Mott has ruled that they are not entitled to them, not having the requisite number of votes at the last election. Chairman John H. Hopkins, head of the Moose element, has made a formal demand for the voting privilege, and as a result the matter will come up for hearing tomorrow morning before Justice Swayze at Spring Lake.

Passaic Democrats have announced a slate. J. Willard DeVoe is designated for Mayor, Peter J. McGinnis for Senator, Peter VanKirk for sheriff, and Thomas F. Morgan for surrogate. Martin Creal, John Kennell, Harry L. Schoen, Henry VanderVelde and John Fitzgerald will run for the Assembly nomination. Freeholder Roger Turner, Republican, has filed a petition as candidate for sheriff, but he will be opposed by Under-Sheriff William Burpo.

The announcement of Peter J. Olde that he will be a candidate for the Assembly nomination next year means that two Elizabeth men are already in the field for the honor of representing Union county in the 1917 Legislature.

Arthur E. Warner, who was a candidate for the nomination last year and beaten by Mr. Morgan in the primaries by a small margin, announced some time ago that he would again seek the nomination in 1916. This week he reiterated his intentions, saying:

"The entering of Mr. Olde into the Assembly fight a year from now does not necessarily mean a serious rivalry, for it has happened that Elizabeth has had two Assemblyman in the same year. Both of us might win. But unless something unforseen happens, I shall certainly be a candidate." Mr. Warner, who entered the Union county politics for the first time last year, carried three of the four cities of the county against Mr. Morgan, also some of the towns, and in others lost only by a few votes.

TEMPERATURE REPORT.

The temperature report from The State Trust Company today is as follows: 9 a. m., 74 degrees; 11 a. m., 84 degrees; 1 p. m., 87 degrees.

Keep posted on building news. See Saturday's Press.

That funny fellow Scoop is on the classified page.

Don't forget that classified advertisements must be in by noon on Saturdays.

The want ad way of tenant-finding is the accepted way—and means small expense and delay.

Until September 11 the Daily Press will go to press on Saturdays at 1 o'clock.

THROW BACK YOUR SHOULDERS

Stooping over a desk in the school-room is generally the cause of round shoulders. If you have a child which shows a tendency to stoop, see that he or she wears

SHOULDER BRACES

The kind we sell will hold the shoulders back, allowing full chest expansion and deep breathing. See that the children are properly equipped before school starts. Price 75c per pair, adults or children.

SCHREINER BROS.

PRESCRIPTION DRUGGISTS.

Park Ave. and Second Street.

HEADQUARTERS FOR

GIBSON'S RYE

E. C. WESTCOTT

115 East Front Street.

ORGANIZED 1875

NATIONAL BANKS HAVE A WONDERFUL RECORD

Since their organization was first authorized in 1865, National Banks have made a remarkable record, and they are recognized as important factors in usefulness to the people and sound business enterprise.

The City National Bank invites your Checking Account and desires to make its service increasingly valuable.

3% Interest Paid on Daily Balances of $500 and over, subject to check

CITY NATIONAL BANK

PLAINFIELD, N. J.

Baseball - Tennis - Golf - Bowling - Track - Fishing

DECISIVE CHANGES ARE LOOKED FOR IN CITY BASEBALL LEAGUE STANDING

Clinton Avenues and T. A. B. S. Will Meet Tomorrow On Parker Field, While Netherwoods Meet Hope Chapel On Latter's Grounds.

CITY LEAGUE STANDING.

	W.	L.	P. C.
T. A. B. S.	6	3	.667
Netherwood	7	5	.585
Hopes	6	5	.545
Saurers	6	5	.545
Clinton Avenue	4	6	.400
Baptist	2	6	.222

Games Tomorrow.

Clinton Avenue vs. T. A. B. S., Parker Field.

Netherwood vs. Hopes, Soccer Field.

Games Monday.

MORNING.

Hope vs. Baptist.
T. A. B. S. vs. Netherwood.
Saurer vs. Clinton Avenue.

AFTERNOON.

Saurer at Baptist.
Clinton Avenue at T. A. B. S.
Netherwood at Hope.

One of the most decisive changes yet made in the City League race is due to be registered by the results of this week-end's baseball matches. Each of the six teams has its work cut out for it. A clean sweep for any of the teams, with the possible exception of the Baptists, will push that team to the top and perhaps may decide the pennant fight. Should either of the two highest teams annex all three encounters that team is almost sure of the flag.

The hardest problem for any of the managers to solve is the pitching problem. Very few of the teams can boast of more than two real good pitchers and it will take some tall thinking to assign these fellows their hurling jobs for the coming week-end. The Tab twirling stable is better equipped than any other with the possible exception of the Martin stockyard, which can boast of three fairly good flingers. Of the three one, Eddie Conshay, has contracted to appear with the Business Men's baseball team and will not be able to *tackle one of the league Labor Day* jobs. The fact that the Saurer outing runs tomorrow saves Martin's hash relative to the pitching problem.

The Clinton Avenue-Tab game tomorrow will be played for the benefit of Frank Brennan and ought to draw a large crowd. The Netherwood contest at Soccer Field is sure to attract the usual number of fans. Owing to the fact that the Saurer outing runs tomorrow the scheduled Baptist-Saurer tilt has been postponed.

ROD AND REEL

There will be special trips made to the fishing banks Labor Day by the boats of the Newark and Jersey City fleet.

The hunting season for reed or rail birds opened Wednesday in this state. Very few will be found in this vicinity, but reports from the southern part of the State indicate that there are plenty of them on the marshes. There has not been such a big crop of reeds (commonly known as wild rice) for many years. The tassels of this plant, bearing the minute sweet seed upon which the reed and rail birds delight to feed, bloomed early this year, and are now in prime condition for the "flights of the reedies."

The weakfish are biting peculiarly in Raritan Bay. They take hold cautiously, just sucking in the bait and unless given a chance to gobble it, you lose them before they are hooked. Very few of the fish caught yesterday bit with a smash. The lafayettes are bothersome as well as voracious, and frequently a lafayette bite is mistaken for a weakfish. It is necessary to fish close and hard for the weaks, and the best results are being had with very little lead. The best catches are being made on the flood tide and at high water slack. The tidal conditions for the remainder of the week are excellent provided the wind shifts around from the eastward.

The weakfishing this week in Raritan Bay has been good, despite the heavy northeast winds.

Bass and pickerel are biting well at Lake Hopatcong.

Weakfish are still attracting a large crowd of anglers to Morgan's Station.

School Days Are Bicycle Days

Boys and Girls have your Bicycle put in shape for the school season by

George L. Simon
179 North Ave.
Opp. Depot
BICYCLE TIRES and SUNDRIES
EXPERT REPAIRING.

JOE GARNER DECIDES TO ENTER LABOR DAY MEET

Joe Garner, the local colored "five miler," who made a good showing at the last Michelin games, has entered that event at the coming Michelin meet, to be held at Milltown, Labor Day. The fact that Garner has decided to compete brings the local entry list up to four, all of whom are good men. Fiore Commune, another five mile man, Jack Fritts, all round athlete and decathlon specialist, and Ralph Runyon, junior metropolitan champion pole vaulter, are the other three.

Garner's entry does not come as a surprise to local followers of track athletics, as it was known all along that he was in training, but, as he expresses it himself, he did not want to make known the fact that he intended running in the five mile until he felt sure that he was in the best of condition. After several weeks of earnest work Joe feels that he is as good as he ever will be. It will be remembered that Garner led a field of fifty in the last Michelin five-mile event for three-fifths of the distance, but was seized with cramps and had to slow up. Dick Gianacapolus, the Greek, annexed the honors.

TO REBUILD FED TEAM.

Subsequent to the announcement that "Mike" Doolan, shortstop of the Baltimore Federals, and formerly of the Phillies, had been sold to the Chifeds, James A. Gilmore, president of the independent league, declared there was no foundation for the report that the Baltimore club is to be *transferred from the Maryland metropolis.* Mr. Gilmore says that the latest moves of the club in releasing Jacklitsch, Swacina and Bender and selling Doolan only was to prepare the way to rebuild the team later on.

The best position now open to one of your ability and experience will be secured by a want advertiser.

Central Bottling Works

Telephone 229. Corner Somerset and Chatham Sts.
HENRY HAURAND, Prop.

Headquarters for High Grade
Beers, Wines, Liquors and Carbonated Beverages

We carry only reliable goods. Goods with a reputation. Goods that we guarantee and recommend.

Try our Leaders—Plainfield Club, (blend); C. B. W. Monogram, (blend); Elkwood Pure Whiskey, (straight); none better made.

We regret to state that we can not deliver goods in Plainfield, but if you consider quality and prices you will find it will pay you to send for them. We call for empty bottles.

BASEBALL

YESTERDAY'S RESULTS.

National League.
Philadelphia, 3; New York, 1.
Philadelphia, 2; New York, 0.
Brooklyn, 10; Boston, 1.
St. Louis, 7; Pittsburgh, 2.

American League.
New York, 1; Washington, 0.
Detroit, 8; Washington, 6.
Boston, 8; Philadelphia, 3.
St. Louis, 4; Cleveland, 3.

Federal League.
Baltimore, 2; Brooklyn, 1.
St. Louis, 4; Pittsburgh, 3.
Newark, 9; Buffalo, 1.
Chicago, 5; Kansas City, 2.

International League.
Montreal, 8; Jersey City, 2.
Rochester, 9; Harrisburg, 6.
Toronto at Richmond—rain.
Buffalo, 3; Providence, 1.
Buffalo, 1; Providence, 0.

STANDING OF THE CLUBS.

National League.

	W.	L.	P. C.
Philadelphia	68	52	.567
Brooklyn	67	57	.540
Boston	63	57	.525
Chicago	59	60	.496
St. Louis	61	65	.484
New York	56	63	.471
Pittsburgh	59	67	.468
Cincinnati	55	67	.451

American League.

	W.	L.	P. C.
Boston	81	39	.675
Detroit	82	43	.656
Chicago	73	50	.594
Washington	63	58	.521
New York	56	63	.471
St. Louis	48	75	.390
Cleveland	47	75	.385
Philadelphia	36	83	.303

Federal League.

	W.	L.	P. C.
Pittsburgh	60	54	.561
Newark	66	52	.559
St. Louis	68	56	.549
Chicago	67	59	.532
Kansas City	65	59	.521
Buffalo	61	68	.473
Brooklyn	57	69	.452
Baltimore	42	78	.350

International League.

	W.	L.	P. C.
Providence	76	42	.644
Buffalo	73	41	.641
Montreal	61	55	.526
Harrisburg	55	61	.471
Rochester	54	61	.470
Toronto	54	63	.462
Richmond	51	68	.360
Jersey City	41	74	.356

WHERE THEY PLAY TODAY.

National League.
Philadelphia at New York.
Brooklyn at Boston.
Chicago at Pittsburgh.
St. Louis at Cincinnati.

American League.
New York at Washington.
Boston at Philadelphia.
Detroit at St. Louis.

Federal League.
Baltimore at Brooklyn.
Newark at Buffalo.
St. Louis at Pittsburgh.
Chicago at Kansas City.

International League.
Toronto at Richmond.

SPORTING EVENTS FOR A WEEK.

TODAY.
Parker Field baseball.

TOMORROW
Clinton Avenue at T. A. B. S.
Saurer at Baptist.
Netherwood at Hope.

SUNDAY.
T. A. B. S. vs. Plainfield A. A.
Queen City vs. Lincolns.

MONDAY.
(Labor Day)
Westfield G. C. (Men's Singles).
P. C. C. Handicap (approaching and putting).
Michelin Athletic Meet.
Central Railroad Meet (Communipaw).
Girls' Athletic Meet (Parker Field)..
Saurer at Clinton Avenue.
T. A. B. at Netherwood.
Hope at Baptist.
(P. M.)
Saurer at Baptist.
Clinton Avenue at T. A. B.
Netherwood at Hope.

WANT GAME WITH HOLY CROSS.

Metuchen always a great little football centre, has decided to put a football eleven on the gridiron this season and Joe Massopust has been given charge of the team. He first called for candidates and about twenty heavy set youths responded. Then he called, and is calling still, for a match with the Holy Cross eleven of this city.

—Try Press want ads. They pay.

VARIED PROGRAM OF SPORTS ATTRACT MANY TO JUNIOR ATHLETIC MEET

All the Events Are Keenly Contested and Some Creditable Records Are Made—Sidney Butler Is Credited With Pitching a One-Hit Game.

The junior athletic meet, in which the boys of this city and vicinity compete annually was held at Parker Field yesterday and was productive of plenty of vim and dash. Promptly at 2 o'clock Supervisor Wriston got things under way and issued the first call for the broad jump. Pete McDonough, Maurice Roddy, "Phill" Mills, Louis Starkweather and Monroe O'Donnell, all P. H. S. athletes, were entered in this event, which was run off in three sections, each contestant being allowed three jumps, the total to decide the winner.

Pete McDonough was easily the best man in this competition, registering jumps of 16 feet and over each time he tried. However, "Phil" Mills cleared 17 feet 4½ inches on *one attempt, but his previous performances* were very weak. Monroe O'Donnell and Louis Starkweather fared pretty well, as did the fifth man, Maurice Roddy. The winner's best jump was 16 feet 5½ inches.

After the completion of the running broad jump, Ralph Runyon, one of the officials, issued the first call for the junior 100-yard dash. This was run in two heats, "Bill" Cuff arriving at the tape first in the initial heat, closely followed by Bundy. In the second heat Marty Kane trotted in first, with Enander at his heels., In the finals "Marty" Kane easily left the rest of the field, his time being 15 seconds.

The 100-yard dash for middlers attracted a fast field, and was also run in two heats, Maurice Roddy capturing the first, his time being 14 seconds, and Marty McDonough annexing the second heat, his time being 14 seconds. The finals in this event were hotly contested, but Roddy led the field all the way and did not have to exert himself. Marty McDonough was an easy second, with Gary a poor third.

The most amusing event of the day's athletic program was the girls' 75-yard dash, which was won by Helen Bebout, with Edith Bohl a close second. Madeline Maguire came in third. The winner's time was 11 2-5 seconds.

"Phil" Mills had no trouble winning the 100-yard open race although Pete McDonough was a close second. Monroe O'Donnell came in third, but was not very close to the winners. "Mil" did the trick in 13 1-5 seconds. Bill Daniels entered the 440 and led a fast field all the way. Again Pete McDonough kept very near the P. H. S. star and Daniels could not leave Pete. However, his final spurt at the finish gave hi mthe prize. The winner's time in this contest was 59 seconds. Maurice Roddy registered first in the 220, junior and middler final, with Marty McDonough second and Smith third. Roddy's time was 28 2-5 seconds.

Boxes of Ritz candy were awarded to first, second and in some cases, the third men, in each event, the bigger awards *going to the better men.* It was indeed a happy, hungry crowd of athlete that gathered around Supervisor Wriston when the prizes were awarded.

Credit is due Mr. Wriston, who has coached the boys all this season in anticipation of the meet. Credit is also due the corps of juvenile officials.

After the completion of the athletic events a baseball game between some of the best talent in this city and "Canada" was begun, the final winners being the "Can Openers," led by *Tommy Mullin. These* "humorists" set back the "Tin Cans," other comedians, to the tune of a 4 to 2 rattle. The official scorer gives Butler credit for a one hit game, although some say that he allowed two clouts. Be that as it may he pitched one grand exhibition and struck out several City Leaguers, among them Tonse, W. Miller and Johnny Wilson. Tommy Mullin was easily the batting and fielding star of the day. Oscar Dilts, who hurled for the victims, allowed only five hits and deserved to win. Ice cream checks were awarded to each member of the winning combination.

The score:

TIN CANS.

	R.	H.	PO.	A.	E.
Dunham, ss	0	0	0	0	0
Miller, 3b-c	1	0	0	2	0
Dilts, p	1	1	0	4	0
Golison, rf	0	0	0	3	2
Hirsch, 1b	0	0	10	0	0
Conroy, 2b	0	0	3	2	0
Boos, lf	0	0	1	0	0
Noonan, c	0	0	12	3	0
Simpson, cf	0	0	1	0	0
	2	1	27	14	2

CAN OPENERS.

	R.	H.	PO.	A.	E.
G. Miller, cf	1	3	1	0	0
Tonse, 3b	0	0	1	1	1
Vail, 1b	0	0	10	0	0
Mullin, ss	2	1	2	3	0
Butler, p	0	0	0	3	0
Nash, c	0	0	11	0	0
Davidson, 2b	1	0	2	4	0
Wilson, lf	0	1	0	0	0
Mundy, rf	0	0	0	0	0
	4	5	27	11	1

Score by innings:

Tin Cans	2 0 0 0 0 0 0 0 0	2
Can Openers	0 0 0 1 0 0 2 1 0	4

Summary: Two-base hit, G. Miller; three-base hit, T. Mullin; stuck out, by Dilts 11, by Butler, 8; bases on balls, off Dilts 1, off Butler 3, stolen bases, Miller, Mullin, Nash, G Miller. Umpire, Smith.

MANY ATTRACTIONS AT PARK GOLF CLUB

Week-end and Labor Day Events Will Undoubtedly Bring Out a Large Field.

Beginning tomorrow and continuing until September 18, there will be plenty doing at the Park Golf Club, where a full schedule of events will undoubtedly attract many contestants. This club, which is growing in popularity, is enjoying an unusually prosperous season under the direction of President H. L. Moode., H. H. Woodland, the treasurer, as well as Royle T. Phillips, chairman of the greens committee, and Walter Whitehead, chairman of the house committee.

The chief attraction tomorrow will be the qualifying round for the fall championship trophy, the first eight to qualify, and the second eight to play for a consolation cup. The first round match play for both eights will be played Labor Day morning with the semi-finals in the afternoon. The finals will be played on Saturday, September 11.

The winner of the fall championship will play H. E. Blazier, winner of the spring championship, on Saturday, September 18, for the club championship, which gives the winner the Hydewood cup, offered by Louis K. Hyde. The championship play will be 36 holes.

Among the most formidable contenders for the fall championship honors are William P. Taylor, who is low handicap man; Ralph G. Morse, who is one of the most consistent players of the club; E. E. Gano and H. H. Woodland, who are playing a strong game at match play; Royle T. Phillips, who won the spring championship last year; Charles B. Morse, who is playing a better game than ever, his scores being in the 80s; Walter Whitehead, who is improving his game, and Dr. H. K. Carroll, who won the honors last year.

Other events on Labor Day will include the play for the Holiday Cup, offered by Francis L. Sill; a tombstone or flag competition, morning and afternoon; a women's driving contest for a cup offered by J. A. Wilson, and an approaching and putting contest for mixed couples, for prizes offered by Harry G. DeMeza.

Those planning to have dinner at the club tomorrow and Labor Day should notify the steward. These dinners will be followed with dancing which is also increasing in popularity at the club.

DOUBLE HEADER WILL BE PLAYED ON SUNDAY

The Highlanders have arranged to meet the Queen City baseball team on Emerson Oval Sunday afternoon at 2 o'clock in the first game of a double-decker. The Fanwoods, led by the renowned Casey Lambertson, will tackle the Highland laddies in the second section of the two-ply program. Sidney Butler, who yesterday pitched a one-hit game, will hurl for the Queen outfit, while Cohen will catch. The rest of the City line-up will remain unchanged, as the manager believes that his regular team is plenty fast enough for the Highlanders.

The fans who attend this double bill will witness a close tilt when Lambertson's Fanwoods connect with the East Enders, and will also have a chance to get a line on the "upland men," as they are going to challenge the winner of the T. A. B.-Plainfield A. A. Sunday series.

(OTHER SPORTING NEWS ON PAGE SIX.

Tires Tires Tires
60 DAYS' SALE

To introduce my tires and tubes to the trade and public of New Jersey, I announce a sixty days' sale at 25 per cent. discount off the Century Tire Price-List.

Only the finest material is being used to make up the tires and tubes.

The Ford sizes I guarantee for 4,000 miles; all other sizes I guarantee for 3,500 miles.

These are my prices

Size	Plain Tread Old Price	Plain Tread New Price	Guard Tread Old Pr.	Guard Tread New Pr.	Red Tubes Old Pr.	Red Tubes New Pr.
28x3	$ 9.45	$ 7.09	$10.45	$ 7.84	$2.50	$1.88
30x3	10.00	7.50	11.05	8.29	2.60	1.95
32x3	10.55	7.91	11.70	8.78	2.80	2.10
30x3½	12.90	9.68	14.25	10.69	3.00	2.25
31x3½	13.50	10.13	14.90	11.18	3.05	2.29
32x3½	14.85	11.14	16.35	12.26	3.10	2.33
34x3½	16.55	12.42	18.30	13.73	3.30	2.48
36x3½	17.40	13.05	19.20	14.40	3.45	3.59
30x4	19.05	14.29	21.05	15.79	4.00	3.00
31x4	19.95	14.96	22.05	16.54	4.10	3.08
32x4	20.25	15.19	22.40	16.80	4.20	3.15
33x4	21.20	15.90	23.40	17.55	4.35	3.26
34x4	21.55	16.16	23.80	17.85	4.45	3.34
35x4	22.45	16.84	24.80	18.60	4.55	3.41
36x4	22.75	17.06	25.20	18.90	4.65	3.49
37x4	23.65	17.74	26.15	19.61	4.80	3.60
32x4½	28.50	21.38	31.50	23.63	5.40	3.05
34x4½	28.90	21.68	31.95	23.96	5.55	4.16
35x4½	30.00	22.50	33.15	24.86	5.65	4.24
36x4½	30.40	22.80	33.60	25.20	5.80	4.35
37x4½	31.50	23.63	34.80	26.10	5.90	4.43
35x5	34.15	25.60	37.75	28.31	6.75	5.05
36x5	34.60	25.95	38.25	28.69	6.90	5.18
37x5	35.90	26.93	39.65	29.74	7.00	5.25
37x5½	49.67	37.25	54.85	41.14	7.50	5.63

2 per cent. discount for cash with order; if no cash is sent with order, it will be forwarded C. O. D.

In ordering, please state the kind of tread you want and rim you use; clincher, quick detachable or straight side.

Leon Jaffess
Century Tires **Plainfield, N. J.**

This Coupon

WILL BE HONORED FOR 100 VOTES IN THE

McKeon Famous Shetland Pony Contest

Cut out, sign and call at Contest Headquarters, Stillman Building, Room 17, next to Proctor's Theatre.

Name .....

Address .....

Date .....

This coupon good to and including September 4.

-BASEBALL FANS-

Be a real rooter. Get in the .300 class.

Clip coupons for the
1915—Plainfield Daily Press Scoring Tablet—1915

This Coupon, if presented with five cents at the **PLAINFIELD DAILY PRESS OFFICE** will entitle the holder to one **PLAINFIELD DAILY PRESS CELLULOID SCORING TABLET.**

Name .....

Address .....

KEEP YOUR AUTO NEW

and enjoy it longer by having us repaint and varnish it. You'll have the double satisfaction of knowing your car to be handsome in appearance and *armed for better service as* well. We give special attention to auto painting and varnishing. Our skill may be seen in the many expensive cars we have restored to newness.

MARTIN AUTOMOBILE CO., 304-312 Park Ave.

WE ARE "JOHNNY ON THE SPOT"

when it is a job of auto repairing. No matter what happens to your car we are ready and able to put it in condition again. We have ample facilities for repairing of all kinds and also the "know how" to use them. So call us when you have auto trouble. We'll respond immediately.

AUTOMOBILES REPAINTED.

MARTIN AUTOMOBILE CO.
304-312 PARK AVE.

Closed All Day Monday
Shop Saturday---It Pays

FREE DELIVERY 'PHONE 2100

ROTH & CO.

OLD FASHION SALE

General Cuts--Judge for Yourself

Armour & Co. Sugar Cured Small Smoked Cal. Hams, Special, lb . . . 9½c
Smoked Shoulders, none to dealers
Jersey Fresh Cal. Hams, lb . . . 14½c
Fresh Shoulders, big, lb . . .
Small Fresh C Hams, lb . . .

Ex. Special In Our Beef Dept.

REG. FRESH HAMS, lb ..... LEGS OF JERSEY PORK, lb. 17½c
JERSEY PORK CHOPS, special, lb 17c
FRESH PIGS FEET, lb 5c
BONELESS BACON, sugar cured, lb 16c
ALL FAT SALT PORK, lb 12½c
BONELESS SMOKED SHOULDERS, SMOKED SMALL HAMS, all bone out, lb 15c
FRESH BEEF LIVER, lb ..... Fresh PLATE BRISKET, navel, lb 10c

CHUCK ROAST, blade, lb 15c
RIB ROAST, blade, lb. 15c
FRESH CHOPPED BEEF, every hour, lb 15c
FRESH FLANK STEAK, FRESH FLANK ROAST, 2½ to 3½ lbs., lb 18c
SIRLOIN STEAK, lb 20c
PORTERHOUSE STEAK, lb 22c
HINDQUARTERS OF CANADA LAMB, lb 16c
LEGS OF CANADA LAMB, lb 18c
LEGS OF MUTTON, lb 18c
CANADA LOIN LAMB CHOPS, lb 20c

Jersey Poultry

FRESH KILLED SOUP AND STEWING CHICKENS, lb 16c
FRESH KILLED FRICASSEE CHICKEN, lb 18c
FANCY BLOOMFIELD ROASTING FOWL, lb 24c

JERSEY DUCKS
PLAINFIELD DRESSED SMALL BROILER ROASTING CHICKENS, fresh killed, lb 28c
FANCY TURKEYS

Home Cooking DEL. DEPT. Sanitary Way

New Potato Salad, lb 12c
Cabbage Salad, lb 10c
Baked Pork Tender Loin, lb 45c
Smoked Salmon, lb 39c
Ham Salad, lb 25c

Pickled Eels, lb 29c
Pimento Cheese (our own), lb 35c
Wespheimer Ham, lb 55c
Roast Beef Fish Cakes Meat Soup
4c Bread, reg. 5c | 8c Bread, reg. 10c
Butterine, 2 lbs. for 25c

Oysters R Good at Roth & Co.'s

Butterfish, lb
Porgies, lb
BIG SALE 5c

BETTY BLYE
With Arthur Hammerstein's Big Musical Comedy, "High Jinks," at Plainfield Theatre, Saturday, September 4, Matinee and Night.

TENNIS EVENTS TOMORROW.

Golf and tennis program mapped out for followers of these pastimes in this city and vicinity tomorrow is an unusually good one. At the Westfield Golf Club the men's championship singles will be contested, while at the Plainfield Country Club a handicap event will be held. At both places golf and tennis matches between club members and invited guests will hold full sway. At the Netherwood and Hudson Terrace Tennis Clubs doubles will be contested. Intermingled with these will be several sets of single matches.

YOUTHFUL FANS.

Eddie McCann, Bob Clarkson, John Newell, "Pop" Keating and Francis Connolly witnessed the Giant-Philly double header at the Polo Grounds yesterday, and expressed admiration for the Philly forces.

If your property is really "worthwhile," make that clear in your classified advertising—and you'll sell it.

CLIFF DECIDES.

According to the Perth Amboy newspapers Cliff Randolph has decided to hurl both game at Amboy Sunday, pitching against the Franklins in the first engagement and the St. Anthonys in the second argument. In other words, Cliff has decided to undertake the "iron man" stunt. A few days ago he made known the fact, but seemed to be undecided. Now the scribes say he is certain to attempt the feat.

THROCKMORTON COMPETES.

Harold Throckmorton, the Princeton tennis wonder, competed in the interscholastic championship event at Forest Hill, L. I., yesterday, and defeated Cornelius Boocock, of Buffalo High School, 6—2, 6-0, 6-3. As a result of his victory Throckmorton earned the right to appear in the semi-finals which will be contested today. He is the only Jersey boy to reach the semi-finals, the other three being Keystone State stars.

DEAN VS. SANDOW.

Troy, O., Sept. 3.—The postponed bout between Frankie Dean and Young Sandow is scheduled to take place here tonight. The boys will go ten rounds to a decision.

Going to build? See Saturday's Press.

The lost article that is of enough consequence to worry about is of enough consequence to advertise.

THE SERRELL STUDIOS
247 W. Front St.
Prices Reasonable
Gifts Cards
THE GIFT SHOP
4 3 4mos

"UNCLE WILLIAM" IS IN THE LINEUP

G. O. P. Mayoralty Candidate Will Play Ball On Labor Day.

Through an error the name of William L. Smalley was omitted when the line-up of the business men's baseball team was given out yesterday. Mr. Smalley is one of the best fans in this city, and is in a class by himself when it comes to discussing the national pastime. What his ability on the diamond is can be decided only after he is seen in action.

It is most likely that he will take care of one of the outer gardens, inasmuch as he does not like to have to stop some of the hot liners his son, Ralph, who has agreed to catch for the professional men, intends driving to all parts of the infield. Ralph has promised to see that he does not let one slip into the outer works, thus necessitating a little action on the part of father. He feels confident that none of the other "professionals" are capable of clouting the pill much farther than pitcher's box.

Plans are rapidly being completed for the coming girls' athletic meet, and most of the officials have already been chosen. The help of any who are willing to act as timers, starters or clerks of the course will be greatly appreciated. George W. Wriston has complete charge of the selection of officials, and he is anxious to receive all the aid he can. Miss Clara Parson, a female athlete of local fame, has filed her entry in the coming event.

A silver collection will be taken up among the spectators to help defray the expenses of the meet.

TABS AND CLINTON AVENUES TO MEET

Benefit Game For "Kid" Brennan to Be Played at Parker Field Tomorrow.

The benefit game for Frank Brennan, the Tab shortstop, who broke a leg sliding into second base in a recent City League battle, will no doubt attract a large crowd to Parker Field tomorrow.

Through the courtesy of Supervisor Wriston, Parker Field has been secured free of charge. However, the fans are expected to contribute toward the fund.

The Abstainers and the Clinton Avenues, the two contestants, are both very fast combinations, the former being the league leaders, and the Clintons, the league terrors. It was this team that so decisively defeated the runaway Netherwood aggregation two weeks ago. Tom Apgar, who has charge of the Clintonians, is confident that something on the order of the Netherwood battle, is sure to happen to the Tabs tomorrow.

The two teams will probably line up as follows: T. A. B. S.—Geary, ss; Kyle, lf; O'Loughlin, 2b; Scott, 1b; McCarty, 3b; T. Denny, cf; Lawton, rf; Winters, c; J. Denny, p. Clinton Avenues—W. Miller, 2b; Overland, rf; Pennoyer, 3b; Rosenson, p; T. Apgar, c; Hendry, 1b; L. Brown, ss; T. Apgar, cf; Gunzelman, lf; W. Brown, rf.

MARSTON IS A FAVORITE FOR AMATEUR GOLF TITLE

Golf followers in Union county should feel justly proud of the fact that this section of New Jersey possesses one of the best amateur golfers in the country. Max Marston, the blonde Baltusrol youth, who upset Jerry Travers in the championship tourney at Detroit, had little trouble in setting aside Bob Lee, a Western aspirant, yesterday. As a result of the victory Marston has earned the right to compete in the semi-finals.

In fact golf experts all over the country now pick the Jersey boy to win the title. In the semi-finals today Marston is pitted against Gardner. Jerry Travers, the only other Jersey golfer competing and who was forced to bow before Marston, is now carrying around Marston's clubs and giving him advice as he goes along. Not a trace of hard feeling exists between the two.

APPEAL FOR DONATIONS.

On account of Monday, September 6, being Labor Day, the Plant, Flower and Fruit Guild will distribute donations next week on Wednesday, September 8. Donations of flowers, fruit and delicacies and food suitable for the sick may be sent to the Woman's Christian Temperance Union, Tuesday afternoon, from 4 to 6 o'clock. Those persons who have no way of sending, may notify Joseph M. Harper, 237 East Sixth street, phone 758-W, and a messenger will call for same.

A few dimes may turn the tide for you if you invest them in a "Situation Wanted" ad.

THE
APPLEGATE QUALITY COUNTS
CLOSED ALL DAY MONDAY

BIG SPECIALS FOR SATURDAY

10½c lb CALIFORNIA HAMS lb 10½c

Morris Skin-back Ham, lb	16c	Fresh Killed Jersey Broilers, lb	30c
Morris' Supreme Ham, lb	18c	Fresh Killed Jersey Roasting Chickens, lb	30c
Sweetcorn Bacon, by strip, lb	24c	Fresh Killed Jersey Ducks, lb	25c
Sugar Cured Boneless Bacon, by strip, lb	21c	Fresh Killed Fowl, lb	24c
Legs of Mutton, lb	17c	Fresh Killed Stewing Chicken, lb	18c
Prime Rib Roast, best cut, lb	24c	Strictly Fresh Jersey Eggs, dozen	35c
Rib Roast, blade cuts, lb	18c	Fancy Sweet Potatoes, 8-qt. basket	40c
Boneless Pot Roast, lb	16c	Potatoes, large basket	35c

Fancy Jersey Peaches— 35c, 45c, 55c

Special attention paid to telephone orders. Kindly phone orders early to insure prompt delivery.

CLIFFORD L. APPLEGATE
164 E. Front St. Tel. 1110. Opp. Woodhull & Martins

An Appeal to Americans
BY

The Commission for Relief In Belgium

Sole Clearing House for all Belguim Relief

We, as Americans, are enlisted for the war to save seven million men, women and children. It is the greatest commissary undertaking in the history of the world, and in the lexicon of America there is no such word as fail.

We Need Food Supplies as Well as Cash

Railroads, express companies, postoffices, governors and state committees are aiding. Our Flotilla of Mercy, comprising thirty-five chartered ships, is constantly carrying food. But—Our Supplies Are Far too Short!

Are You Helping? If Not, Send in Your Name Now!

Make out your check or money order, or send cash either to your state committee co-operating with this Commission or to the New York Headquarters:

The Commission for Relief in Belguim
71 BROADWAY, NEW YORK, N. Y.

Checks to the Woman's Section should be made out to Miss Anne Morgan, Treasurer, No. 1 Madison Avenue, New York.

The Commission for Relief in Belgium
American Commission for Relief in Belgium
Spanish Commission for Relief in Belgium
Italian Commission for Relief in Belgium
Comite National de Secours et D'Alimentation

Honorary Chairmen
His Excellency Walter Hines Page
The American Ambassador in London
His Excellency James Gerard
The American Ambassador in Berlin
His Excellency William G. Sharp
The American Ambassador in Paris
His Excellency Senor Don Alfonso Merry Del Val Y Zulueta
The Spanish Ambassador in London
His Excellency Le Marquis De Villalobar
The Spanish Minister in Brussels
His Excellency Brand Whitlock
The American Minister in Brussels
His Excellency Henry Van Dyke
The American Minister in The Hague

Auditors and Accountants
Deloitte, Plender, Griffiths & Co., New York and London
Executive Officer—London
Herbert Hoover, Chairman
Executive Officers—New York
Lindon W. Bates, Vice Chairman
Robert D. McCarter, Hon. Secretary
The Woman's Section
No. 1 Madison Avenue, New York
Mrs. Lindon Bates, Chairman
Miss Anne Morgan, Treasurer
Mrs. August Belmont
Mrs. Edward R. Hewitt
Miss Mary Parsons
Mrs. William K. Vanderbilt
Miss Maude Wetmore
Miss Grace Parker, Secretary
Bankers
Guaranty Trust Co., 140 Broadway, New York

Subscriptions for the Local Committee May Be Forwarded to the Daily Press.

Write a better "To Let" advertisement than is printed today, and see how quickly you'll find a tenant.

Your small change will pay for your classified advertising—and its results may bring you money in worth-while quantities.

RECRUITS TO THE RANKS of classified advertisers are coming all the time. And they are winning "the victories of peace" every day.

If you have property to rent, drop all secrecy about it, and use the classified ads.

Any kind of worth-while property may be sold for what it is worth. There's no "impossible season" in the selling of real estate—if you are a clever classified advertiser.

You'll know what the old adage-makers meant by urging that "time is money" if you delay advertising for a tenant.

Be a "popular author" for a day by writing a "Help Wanted" advertisement.

EDUCATIONAL.

STENOGRAPHY PRIVATELY TAUGHT
BY

GEORGE H. SMITH.

Ex-official Stenographer of Superior Court of Cedar Rapids, Ia. Seventeenth Judicial Dist. of Iowa. Iowa State Bankers' Association, Iowa State Plumbers' Association.

Fifteen years' practical experience as a general and court stenographer.

Fifteen years with a leading typewriter company as inventor and typewriter expert.

Highly commended by judges, lawyers and business men who have long known him and his work.

Pupils individually trained for and assisted to high class positions as court reporters, secretaries and amanuenses.

For information address Mr. Smith at Fanwood, N. J. He will arrange to see you in Plainfield.
9-2 3 4 7 9 11

HERR'S SCHOOL
PLAINFIELD BUSINESS COLLEGE and SCHOOL OF ENGLISH

Enroll now and prepare for Business.
Commercial, Stenographic, Secretarial, English and Special Courses.
Individual instruction, Private lessons, Day and Evening Classes.
Fall Term Opens Wednesday, September 1st.
Enter at any time
Call, 'Phone or Write For Full Information
HERR'S SCHOOL,
Woodhull & Martin Bldg.,
Plainfield, N. J.

The Hartridge School
202 WEST SEVENTH STREET,
Corner of Arlington Avenue,
Will be re-opened September 27th.

A private school carefully graded throughout. Special arrangements for delicate and backward pupils. Classes for regular grades, number in each class limited. Modern equipment. Eighteen instructors. Special subjects of French, German, Art, Music, Calisthenics and Dancing.

MONTESSORI and OUTDOOR CLASS
for children under six years.
ELEMENTARY DEPARTMENT
seven grades.
Boys received in lower grades.
ACADEMIC DEPARTMENT
five grades.
General and College Preparatory Courses. Certificate admits to Smith, Vassar and Wellesley.
GYMNASIUM
Regular morning classes in Calisthenics and Aesthetic Dancing. Special afternoon classes in Gymnastics, Basket-ball, Fencing and Hockey.
Emelyn B. Hartridge, A. B., Principal.
For circulars or for further particulars address
Miss Hartridge, Oakwood.

PLAINFIELD SEMINARY
123 West Seventh Street.
A DAY SCHOOL FOR GIRLS
will re-open
Thursday, Sept. 23
Number limited. Primary, General Academic, and College Preparatory courses. Certificates.
Out-door gymnastics and out-door study-hours during morning session. Basketball, volley-ball, tennis, skating. Supervised study-hour in afternoon.
Circulars giving full information can be obtained from
ISABEL S. ARNOLD, Principal.

Twentieth Season.
MR. FREDERICK F. DAWES
Assistant teacher with Mr. T. George Dodworth, 12 East 49th St., New York, begs to announce that he will continue his
Classes for Dancing & Polite Training
At Seminary Hall, Plainfield, N. J.
Commencing Tuesday, Oct. 12, 1915.
Address as above. 9 1 2mos

FLOORS
HARDWOOD AND PARQUET.
Old Floors Refinished.
S. E. WARD & CO.
108 Depot Park, Morning Building,
Plainfield, N. J. 'Phone 659-R.

Self-interest induces you to watch the classified ads.

The "thrift-instinct" in people makes the "For Sale" ads interesting to them.

Profits Are of Two Kinds

Profit in Money—The difference between the cost and selling price, whch has always been small at the KIRCH STORE.

Profit in Prestige—The reputation you build. Now, both of these profits are made by the merchandise you sell.

Some goods bring big money profits because it pretends quality, is priced low, has "flash"—but when it "goes bad"—it doesn't help. Other goods have substance and proven quality; they give your customer ultimate satsfaction that brings them back with their friends, and KIRCH & CO, prestige has doubled because they always give you reliable furniture at reasonable prices.

OPEN SATURDAY EVENING UNTIL 9 O'CLOCK

F.A.KIRCH & CO.

WHAT WE SAY IS SO

77-79 Market St., Newark

Reed Pullman Carriage

Regular Price $18.50

14.95

Fine reed; heavy roll on body; sanitary lining; steel tubing frame; heavy rubber tire wheels.

Three-Piece Library or Parlor Suite

Reg. Price $55

39.50

Upholstered in genuine leather or imported tapestry, just as costly and preferred to leather by many. Broad mahoganized birch frames. Elegantly finished.

Three-Piece Library Suite

LIKE CUT

Reg. Price $40

27.75

Upholstered in genuine leather or good quality tapestry. Good, serviceable suite, well made. Mahogany finished frames beautifully polished

Dockash Ranges

No. 7 Reg. $15 — **12.98**

No. 8 Reg. $17.98 — **14.98**

Fine bakers, very economical, best materials used throughout.

CIRCASSIAN WALNUT Dresser

Reg. Price $30

21.50

Colonial design; massive construction, beautifully figured top; finely polished and finished, large square bevel plate mirror.

MISSION CHAIR OR ROCKER

Regular Price $10 Each

Each 7.50 Each

Fumed oak, finely polished, genuine leather seats; full spring construction; high slat back, broad arms.

CIRCASSIAN WALNUT Chiffonnier

Reg. Price $30

21.50

Colonial design; massive construction; beautifully figured top; finely polished and finished; large square bevel plate mirror.

ENAMEL BED

Regular Price $6.75

3.98

Two-inch continuous posts. 33 per cent. less than wholesale cost. Has heavy filling rods, best baked white enamel finish; any size.

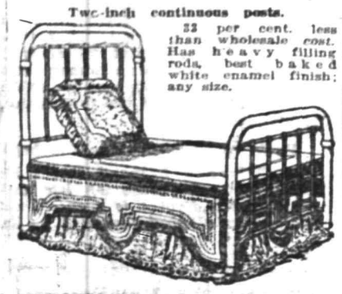

Four-Piece Jacobean Oak Dining-Room Suite

Regular Price $110.00 — **75.00** — Regular Price $110.00

A correct period suite at a low price, consisting of Buffet, Serving Table, Extension Table and China Closet; all large pieces, well finished and very substantially made. Exactly like illustration.

BRASS BED

Regular Price $18.00

12.49

Two-inch continuous posts, seven one-inch fillers; attractive and substantially made; any finish.

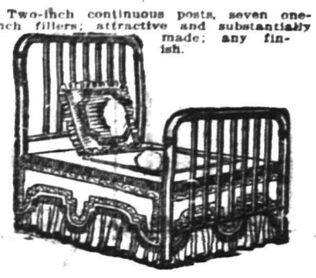

Closed All Day MONDAY LABOR DAY

Your Purchases May Be Charged

BUFFET

Reg. Price $35.00

25.75

Solid quartered oak, highly polished; all hand carvings; claw feet. Finest construction.

Set of **Dining Chairs**

Reg. Price $20.50

15.50

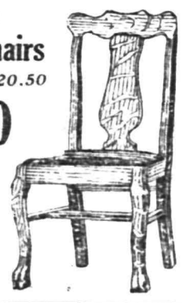

Genuine leather slip seats, full box construction, with corner blocks. High banister backs.

EXTENSION TABLE

Regular Price $17.50

12.50

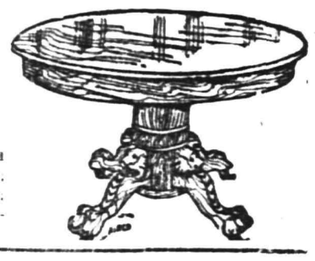

Massive carved dragon heads, heavy claw feet, 48-inch top; extends six feet.

Whitehouse

Russell Rinehart, of Lebanon, has been engaged as a teacher in the public schools of East Orange, and will go there next week.

Mrs. Harlan G. Wagner, of Cranford, is visiting her parents, Mr. and Mrs. Wesley A. Conover, at Lebanon.

Mrs. George Shurts, of Jersey City, is a guest of Mrs. Catherine Shurts, at Lebanon.

Miss Mary Hoffman, of Asbury Park, is a guest of her grandmother, Mrs. Melissa Hildebrant, at Lebanon.

Miss Iva Apgar, of Newark, is spending a few days with Miss Jessie Yawger, at Lebanon.

Mr. and Mrs. John Apgar, of Newark, are guests of Mr. and Mrs. Austin Shurts, at Lebanon.

Mr. and Mrs. Elwood Hendershot, of Lebanon, are visiting in Rahway.

Former Assemblyman Samuel S. Swackhamer and family returned to North Plainfield Wednesday after a visit in East Whitehouse to Mr. and Mrs. Harry Burdette.

William F. Nichols, of Chester, is visiting his daughter, Mrs. George B. Rittenhouse, at Lebanon.

Harold Shurts, of High Bridge, is a guest of Clarence Emmons, at Lebanon.

Miss Lena Force returned to Phillipsburg Wednesday after a visit to her mother, Mrs. George Force, at Lebanon.

Mr. and Mrs. Scott Stickles, of Newark, are with Mr. and Mrs. George Mannon, in Lebanon.

Mrs. Harry C. Van Derveer and family have returned to East Whitehouse after a visit to Newark.

The Misses Blanche and Helen Moore, of Far Hills, are visiting John W. Alpaugh and family, at Lebanon.

Mr. and Mrs. J. Newton Shafer have returned to Whitehouse Station after a visit to Stanton.

William Reedy, of Brooklyn, is spending two weeks in East Whitehouse with his parents, Mr. and Mrs. John Reedy.

Mrs. William B. Reed returned to Whitehouse Station Wednesday after a visit to her parents, Mr. and Mrs. George Force, of Lebanon.

Mrs. Wilson J. Hoffman, of Newark, is spending a few days at her former home, at Lebanon.

Mrs. Charles Gillespie, of Minneapolis, is visiting her sister, Mrs. William Shafer, of Whitehouse Station.

The Ladies' Aid Society, of the Reformed church, at Whitehouse Station, will meet September 29 at the home of Mrs. E. V. Naylor, in East Whitehouse, to arrange for the annual chicken supper.

Miss Gertrude Miller has returned to Whitehouse Station after a visit to her former home in Newark.

High Bridge-Califon.

Stewart Baldwin is ill at his home at Mt. Lebanon.

Mr. and Mrs. Harry G. Geist, of Califon, returned Wednesday from a ten-day automobile trip to Buffalo.

Alfred Stillwell is ill at his home at Middle Valley.

Mr. and Mrs. Lewis S. Perry and Mr. and Mrs. James Little, of High Bridge, spent part of this week at Easton.

Mr. and Mrs. Frank Moore, of Califon, will spend the week-end in Newark and Elizabeth.

Mrs. Theodore Smith, of Washington, is a guest of Mr. and Mrs. David K. Apgar, of Califon.

Mrs. Lewis Hattrum, of High Bridge, has returned from a visit at Glen Gardner.

Mrs. Michael Lloyd, of Newark, is visiting at High Bridge.

Charles Bullman moved from High Bridge to Hampton this week.

Mrs. Harry Hann, of Califon, is entertaining Miss Ethel Hann, of Hopewell.

PLAINFIELD THEATRE

Not since the memorable "Within the Law" was staged has any play achieved such instantaneous popular success, as "Under Cover," which scored the dramatic sensation of the year in New York with a record run of forty-four consecutive weeks at the Cort Theatre. Selwyn & Company are responsible for both productions, and "Under Cover," their newest success, will be the attraction at the Plainfield Theater, matinee and night, Labor Day. "Under Cover" is like "Within the Law" in that the play is melodrama, but there the resemblance ends. It tells the story of an effort to smuggle a pearl necklace, valued at $200,000 into the United States, and the work of the secret service to discover the fraud and prosecute the offenders. As the smugglers are numbered among the most influential, the authorities are confronted with a difficult task, and the exciting incidents of the pursuit carry the suspense until the final cuhtain falls.

FRANCE'S BIG WAR BILL.

Paris, Sept. 3.—The first fourteen months of war, and preparation for war, which end today, have cost the French Government the stupendous sum of twenty-four billion francs, or $4,800,000,000. These figures were recently given out by M. Ribot, the Minister of Finance.

That funny fellow Scoop is on the classified page.

German Valley. and Chester

Following a visit of two months to Mrs. George Lauraman and other relatives, Miss Anna Lyons went Wednesday to Lake Hopatcong to visit her brother and sister-in-law, Mr. and Mrs. John D. Lauraman. From there she will return to her home in Newark.

George T. Swackhamer and daughter, Miss Julia L. Swackhamer, and his grandson, Robert Swackhamer, left Wednesday night by auto for Caldwell. Yesterday they attended the annual Lawrence picnic held in that town.

Mrs. Sarah E. Buchanan, of Newark, is a guest of Mr. and Mrs. Elias Buchanan and family for one week.

Mrs. William O. Schoenheit and Miss Hilda Beysheim are at Newark to remain until Tuesday with Mrs. Schoenheit's brothers-in-law and sisters, Professor and Mrs. Charles Shelton, and Mr. and Mrs. Oscar Leh.

Mrs. Edward C. Welsh entertained the card club Wednesday night.

Mrs. Mabel Chedister and mother, of Brooklyn, and Miss Louise Thompson, of Mendham, were Wednesday visitors of their cousins, Collector Lyman Kice and daughter, Mrs. George N. McLean.

Miss Mary Collis, of Chester, was entertained Wednesday at the home of Mrs. John C. Welsh.

Mrs. Hiram White, of Hackettstown, is paying a short visit to her sister, Mrs. Frank Naughright.

Miss Ada Noakes ended a two weeks' visit Wednesday to Miss Olive Neighbour and returned to her home at Ramsey.

The Misses Marjorie and Jeanette Dufford are entertaining for several days Robert Ramsey, of High Bridge.

Somerville

Mr. and Mrs. Abram Amerman went Wednesday on an auto trip of two weeks through Pennsylvania.

Arthur C. Swintoni, of Somerset street, is spending three weeks in Maine.

Mrs. Henry Weill is at Northport, Long Island, for two weeks.

Mrs. George Totton and daughter, Hazel, are guests of Mr. and Mrs. Arthur Totton, at Middlebush.

Arthur C. Stevenson and family, of Chicago, are guests of Mr. Stevenson's parents, Mr. and Mrs. George Stevenson, of West High street.

Mrs. C. R. Vanderveer, of High street, is entertaining Mrs. James Schafer, of Philadelphia.

Mrs. Thomas Edgar and children, of Cliff street, are visiting in Neshanic.

Mrs. Alva S. Amerman and daughter, of East Cliff street, are at Ocean Grove, to remain until after Labor Day.

Miss Gertrude Whitenack, of South Bridge street, is spending two weeks at Lake George.

Miss Helen Davenport, of Easton, is visiting her parents, Mr. and Mrs. William Davenport, of West End avenue.

Miss Lillian M. Van Pelt, of East High street, is spending two weeks in Palmyra.

Mr. and Mrs. Garret Van Cleef are making a two-week auto trip through Pennsylvania, Maryland and Virginia.

Bryce MacDonald, of Harlingen, is in Hazelton, Pa., for three weeks.

Russell Pierce, who has been carrying the mail from the depot to the postoffice, has been made freight clerk at the Manville station and his place has been taken by Walter Jones, of High street.

Self-interest will induce hundreds of people to read and consider your "Business Opportunity" ad.

ADVERTISED MAIL MATTER

A. E. Hoagland, P. M.

Plainfield, N. J., Aug. 30, 1915.

Men—Charles Blackford, Benjamin Baker, William Cooper, H. H. Clark, Luigi Ciocci, Luigi Delsmoro, Clarence Detmer, John Dixon, Jos. C. Enig, W. H. Emmons, E. E. Fay, M. S. Tunkensiefer, Henry Goldman, C. Graber, Carl R. Hasner, John Heron, R. John T. Johnson, J. W. Keister, Gus Kramer, 2 H. G. Klein, Geo. Kaempner, A. Lavillom, A. J. Liss, 3 John V. Mezer, L. Marsh, William Page, Daniel Riely, Alexander M. Ross, S. Saslaed, H. Scribner, James Sabito, A. D. Stevens, J. Herbert Smith, Truman B. Stearns, J. W. Terry, E. Valeter, Martin Weisberger, C. Weaver, J. Weber, William Wager.

Women—Mrs. Hattie Alson, Mrs. E. Y. Allen, Miss Edith Brokaw, Mrs. Geo. D. Brown, Mrs. M. C. Cranelly, Miss Margaret Colton, Mrs. Cronin, Mrs. Fred Coari, Mrs. H. Clemens, Mrs. Mary Eldridge, Mrs. E. R. Fetterolf, 2 Josephine Ferris, Mrs. Alice Fish, Mrs. Bertha Hall, Alice Hayward, Mrs. Annie Henderson, Miss Henrietta Jones, Mrs. Anne Kovalthick, Mrs. Linken, Mrs. Leo Mexoter, Mrs. Hattie Morgan, National D. Florence, Crittenden Mission, Mrs. Nollie, Miss Jusefa Olowska, Miss Anna Rednour, 2 Miss Ethel Runyon, Mrs. R. R. Stearns, Mrs. Jack C. Scank, Mrs. Stella Scott, Miss Paul Sachar, Miss C. Sheridan, Miss A. C. Scott, Miss Mettie Sawyor, Miss Mary Searle, Mrs. Prianin Simone, Mrs. H. E. Simms, Miss Mary Swann, Mrs. Robt. Strathdee, Mrs. M. Thathcher, Mrs. Chas. Van Winkle, Mrs. Joseph Vannaman, Miss Blanche Weed, Mrs. Wyckoof.

"Please Say Advertised."

If there are children in your family, you have no more important duty than to protect them from impure milk.

Wood Brook milk stands always high on the list of the Board of Health Reports on milk. (Copies mailed on request.)

Wood Brook milk is health insurance.

WOOD BROOK FARMS,
Plainfield, N. J.

'Phone No. Metuchen 179.

Quality First

Best Elgin Butter, per lb.	31c
Fancy Jersey Potatoes, 16-qt. basket	30c
N. Y. State Eggs, per dozen	34c
Granulated Sugar, per lb.	6½c
Best Pure Lard, 2 lbs.	25c
Fat Norway Mackerel, 6 for	25c
Compound Lard, per lb.	10c
Duryea's Corn Starch, 3 packages	25c
Old Dutch Cleanser, 3 cans	25c
Alaska Red Salmon, per can	15c
Tuna Fish, ½-lb., 10c; 1-lb. can	15c
Best Rolled Oats, 6 lbs.	25c
Mason Jars, pints complete, per dozen	40c
Pure Seal Jars, pints, 60c; quarts	65c
Campbell Soup, 3 cans	25c
Ritter's Beans, 3 cans	25c
Good Coffee, per lb.	20c
Japan Rice (whole), 4 lbs.	25c
Armour's Bacon, large jar	25c
Mueller's Macaroni and Spaghetti, 3 packages	25c
Williams' Cocoa, 1-lb cans	30c
Duryea's Starch, 3 lb. boxes	22c
Shrimp, 15c size, per can	10c

We Give S. & H. Stamps

F.H.FIRSTBROOK
116 W. Front St. Phone 1754

STORE CLOSES 12:30 P. M. SATURDAYS

Royal Granite Steel Ware

Best for the Kitchen. Guaranteed Absolutely Pure and Safe to Use.

FRUIT JARS, JAR RUBBERS, JELLY GLASSES, STONE POTS AND JUGS.

For Sale By

Gayle Hardware Co.

'Phone 398 — Front Street and Park Avenue

GENERAL HARDWARE AND HOUSEFURNISHINGS

PRESERVING TIME

Fruit Jars—Mason, Sure Seal. Fruit Jar Rubbers. Preserving Kettles, all sizes.

Water Coolers, Ice Cream Freezers.

Ash and Garbage Cans, Galvanized Wash Tubs and Pails.

Peach and Berry Baskets.

Along with the goods in season we carry a complete line of KEEN KUTTER Tools and Cutlery.

Russell & Erwin Hardware.

N. Z. Graves' Ready Mixed Paints and Varnish.

F.A.KIRCH & CO.

'Phone 578. — 205 Park Avenue.

FALL HATS

New Colors and Styles and The Fall Style Derby Is Going to Be Popular.

Now On Sale.

J. R. Blair
119 PARK AVE.

CONVINCING PROOF.

It is better and cheaper to follow a lawyer's example than to seek his services to defend your law-suit.

During the past few weeks we have insured cars for lawyers of this city, covering liability insurance.

Convincing proof that they believe in protection, isn't it?

Auto fire at 1%.

REAL ESTATE LOANS RENTS — **GEO. M. CLARKE CO.** — Babcock Bldg. Telephone 208 Plainfield.

INSURANCE OF ALL KINDS.

THE SILAX GLASS PERCOLATOR

makes perfect coffee, and requires only half the amount used in other percolators.

We carry a full line of all sizes.

JOSEPH W. GAVETT
318 WEST FRONT STREET

Hoagland's Express
W. H. CARKHUFF, Successor.
FURNITURE AND PIANO MOVING
OFFICE, 116 WEST SECOND ST.
Telephone 882.

RITZ Inc.
BABCOCK BUILDING
CANDIES, ICE CREAM
DAINTY LUNCH

Make a little journey today—in answer to one of today's classified advertisements and, thus, make it a "lucky day" for yourself.

A day wasted in your classified advertising campaign for work is a real loss.

DETERMINED classified advertisers always win; and, simetimes, even the timid, try-it-once people win, too.

Don't forget that classified advertisements must be in by noon on Saturdays.

Plainfield Daily Press

LESLIE R. FORT.....Managing Editor

Published Daily except Sunday, by the PLAINFIELD PRESS COMPANY, 106 North Avenue.

Entered at the Plainfield, N. J., Post-office as Second Class Mail Matter.

TELEPHONE PLAINFIELD 1300.
Private Branch Exchange connecting all departments.

Two cents a copy. Ten cents a week $5.00 a year in advance. Delivered by carrier or by mail. No extra charge for papers mailed to points in the U. S. and Canada.
Any subscriber failing to receive a single issue will confer a favor by notifying the business office.
Advertising rates mailed on application.
Copy for change of Advertisement to ensure change for same day must be at the office by 9:00 a. m.

SEPT. 3RD IN HISTORY.

1653—Death of Oliver Cromwell, "the Protector," just seven years after his victory over Charles II.

1752—Eleven days blotted from English calendar; eleven minutes less per year for eighteen centuries was made up, and new calendar was adopted.

1783—Articles of peace signed at Paris between England, France Spain and America.

1804—U. S. squadron made sixth attack on Tripoli, and badly damaged the city.

1843—King Otto of Greece compelled by the revolutionists to re-establish the National Assembly.

1849—First Minnesota Legislature met at St. Paul.

1894—Labor Day observed as legal holiday for first time throughout the country.

1901—Miss Ellen Stone, missionary, captured by brigands and held for ransom.

1914—Cardinal Della Chiesa elected Pope, with title of Benedict XV.

1914—The War:
French Government withdrew from Paris to Bordeaux.
Allied troops assume offensive at the River Marne.
British gungoat Speedy sunk by mine in the North Sea.

Plainfield, N. J., Sept. 3, 1915.

A GREAT PROBLEM.

The decision as to the extent of this nation's military preparedness belongs to the people speaking through their representatives in Congress, and the people have no desire to see their country become either a Germany or a China. Outside of the relatively few extreme pacifists, however, the people undoubtedly want all necessary preparations made and all reasonable precautions taken with a view to put the country in a position to defend itself promptly and effectively in case of need.

Essentially this has been the popular sentiment in the past, the only difference being that the European war has made it clear that larger preparations than formerly, involving larger appropriations, are now demanded. There need be no fear that Congress will refuse to yield to the pressure of the new popular impulse. Even in the past Congress has grudgingly voted appropriations for battleships and the like only because the cost of conducting the Federal government is enormous, the treasury is by no means exhaustless, and economy wherever possible has been imperative. Show Congress where the money is to come from and it will cheerfully vote all the millions for national defense that enlightened reason (not wild panic) may call for.

In order to do this there must be economy elsewhere—but where? That will be the difficulty and the subject for debate. Not a few Americans are of the opinion that now, half a century after the war of 1861-5, it is time to stop paying as much as $175,000,000 annually in pensions to Union veterans and alleged Union veterans—a sum but little less than the cost of the French standing army of nearly a million men. But who will dare to stand on the floor of Congress and ask for a revision of the pension list, retaining thereon the names of only genuine veterans? The statesman with the necessary courage has not yet arisen, and it may be that he will not arise until foreign Huns are thundering at our gates. The problem is not one of inducing the country to consent to adequate military preparedness but of inducing the country to consent to sacrifices in order to make available the necessary funds.

Howard G. Lapsley, who has been endorsed by the Democrats to run for Council in the Second ward, today withdraws as a candidate for the office, because he believes that Levis M. Booth, the Republican nominee, should be elected. Mr. Lapsley is the kind of a citizen, regardless of party, whom the people of Plainfield should have represent them, and in recognition of his frank statement about the Republican candidate, we know of no more fitting thing that could be done than for the Republicans to urge Mr. Lapsley to take a Democratic nomination at large, and then not nominate anyone against him. Mr. Lapsley is the type of man wanted in the City Council. While he may feel that he has not had so much experience which would be directly beneficial to the city as has Mr. Booth, he has been successful in business and much interested in political affairs. Here is a splendid chance for the Republicans to forget party lines in local affairs, and support an unusually capable man for Council, who himself has been able to forget party lines.

Of all the buncome that we have ever read, the interview which was given by the chief inspector of the Union County Mosquito Commission to an Elizabeth paper and reprinted locally is the worst we have heard in some time. To tell people who have to spend all the time that they sit on their porches in the evening swatting the pesky insects, that they have been eradicated, "except on the outskirts of the town" is silly. Everyone knows better. All the inspector need do is come to Plainfield and sit on any one of twenty or more porches we can suggest, to learn that they are worse than they have been in years. There is not a man who has a garden that cannot testify that there are literally thousands of them to be found at all times of the day. It's all well enough to appropriate $23,000 of the people's money, much of which is spent in salaries, to fight the pests, if something is accomplished, but the taxpayers want to see better results than those which have thus far been shown.

'Twis a short and inglorious career that the Netherwood Hotel had under the management of Adolph Ruehl! As near as can be learned from the work placed in the hands of local attorneys, the house was kept open for a month with money furnished by the people who took bad checks. Plainfielders would like to see the house opened, but not under such management.

United States Senator James E. Martine will furnish another article for the Daily Press contributed editorial tomorrow about his trip to Hawaii in the spring and early summer. Three of these stories have proven interesting reading, and in the fourth he will tell of his only meeting with royalty, when he had an audience with the former queen of the Islands.

WILLIAM HOWARD RESIGNS AS BONNIE BURN GOVERNOR

Elizabth, Sept. 3.—Former County Clerk William Howard, of Rahway, tendered his resignation as a member of the board of governors of Bonnie Burn Sanatorium to the Board of Freeholders yesterday. It was accepted with regret. His successor was not named.

The Board voted to pay the bill of Arthur E. Smith for his work on the Grove street bridge, Plainfield, which amounts to $560. The age limit of children for half-fare on the Staten Island ferry was reduced from ten to five years, through a resolution. The National State Bank of Elizabeth was awarded the $37,000 issue of serial bridge bonds, its bid being $37,762.

FIRST PRESBYTERIAN CHURCH TO HAVE AFTERNOON SERVICE

A departure in the time of holding the Sunday evening service will go into effect at the First Presbyterian church next Sunday, when the fall and winter schedule is resumed. Like the Crescent Avenue Presbyterian church, the second service will be held in the late afternoon instead of in the evening. The morning service will be held at 11 o'clock and the second service at 5 o'clock.

The change to 5 o'clock instead of 7:45 was made by the session at the request of a large number of the congregation. This new service next Sunday is to be preceded by an organ recital by Organist Harold. The pastor, the Rev. Dr. Charles E. Herring, will preach at both services. His theme for the second service will be "A Great Psalm."

Rent one of your rooms and reduce your own rent materially. It's a simple and sensible plan—and it works

If it is still valuable, you can sell it through a For Sale ad.

Keep posted on building news. See Saturday's Press.

Off Agin On Agin
STRICKLAND W. GILLILAN

Forgiven

He cussed me, called me many a name,
But I remained cool and sedate.
You may believe me wondrous game,
To stand for all this billingsgate.

Yet why did I not blush for shame
When he reviled me at such rate?
'Twas not that I was wondrous game—
I knew 'twas mere josh-billingsgate.

Chas. Lewis Turns Horse With His Head

The horse belonging to Charles Lewis became frightened by some unknown cause Friday and broke loose from the hitch-rack, sideswiping George Adkins' hardware store, and literally tearing the buggy to pieces. If it had not been for the level head of Charles Lewis in turning the horse from the way it started, it would have run into Mrs. Frank O'Brien's rig which contained two children.—*New Holland Leader.*

Finnigin Filosofy

Brroken hearrts hurrts worrser than a sore toe, but yez can't make th' mon wid a sore toe an' no other troubles belave ut.

Story Of A Once Greasy Venderer

Years back when our genial squire and venderer of peanuts, George Barringer, used to be located in Piketon, he was a hard worker and also a scrapper of renown. Squire used to work in a woolen mill located in that village, and was the man who handled the wool while it was in process of preparing for the spindles for the weaving machines. In the course of his work it was necessary for him to come in contact with the wool frequently; the result was that the Squire was most generally covered with the oil from the wool—from this he derived the name of "Greasy Cat." However, since coming to Waverly and engaging in the marriage and peanut business the oil has worn off and "Greasy Cat" has been replaced by "Cork," the name the Squire is known by all over the county, and beyond its rims, too.—Waverly, O., *Watchman.*

Not Fully Relieved Yet

The East Ringgold correspondent of the Ashville, O., *Home News* says: "Our new merchant, L. O. May, will relieve H. R. Grant, Monday, but Mr. Grant will hold onto the ice-house."

Obscene Horseshoes

The use of vulgar and obscene language on the school-yard by you boys horseshoe and other games must cease, or you will find yourselves in trouble. Citizens who live down there.—*New Holland Leader.*

The Bitter Convicted One

"They've always told me a man can do anything he tries," said the freshly sentenced prisoner, in a bitter tone. "That applies to that judge, all right. He tried me, and he certainly done me!"

Why The Cheerful Idiot Changed Boarding Places

"Why is that fly," asked the Cheerful Idiot as he watched the unswatted wading bewilderedly about in the centre of the highly fragrant butter, "like Athens?"

Everybody went on eating.

"Because," he joyously answered himself, "it's in the midst of ancient grease."

Mistaken Diagnosis

They called her mouth a Cupid bow
That label was a flivver.
I watched her closely, and I know
Her lips were all a-quiver.

To A Vaccination Mark

Twinkle, twinkle, little scar!
How I wonder if you are
As effective as the docks
All declare against small-pox?

Abas The Germs!

"Did you know the Germans had taken Przasnysz?"

"Huh uh! Didn't even know they'd been exposed to it."

The Practical Russian

"O if we only had arms!" complained the disgusted Russian soldier, as he saw the enemy advancing.

"Well, we've got legsovitch," replied his more practical comrade, "and we'll just use what we have."

The Young Lady Across The Way

...oung lady across the way ...es a good deal in the ... gluts in the fruit ... there are only plenty ... pears she doesn't ... the imported things.

HEALTH TALKS
by WILLIAM BRADY, M.D.

Eminent Medical Authorities

A GREAT shibboleth of the fellow who has a food, a drink, a remedy or an appliance to sell is the statement that the article is approved by eminent medical authorities, or that certain ingredients or features which enter into the construction of the article are praised by these same eminent authorities.

We suppose this must influence the lay-reader, else the advertiser would not waste printer's ink telling about it. But for the life of us we can't see why the layman should "fall" for arguments of this kind when "eminent medical authorities," voluntarily or involuntarily, can be quoted to uphold almost any foolish idea you care to mention.

Beer, brewers, tobacco manufacturers, sawdust breakfast food manufacturers, divers and sundry petroleum oil purifiers, all sorts and conditions of patent medicine exploiters, patent or mail order "systems" of exercise, diet or mental gymnastics, "Institutes" flitting from town to town with their fly-by-night expert "specialists"—all of these can quote you the most convincing words of eminent medical authorities to support their various claims.

A criminal court trial with eminent medical authorities serving as "expert witnesses" on either side for pay ought to show the thinking person how much reliance is to be placed in the testimony of "eminent authorities."

Suggest any doubtful question bearing upon health or hygiene and we will undertake to show you eminent medical authorities supporting each side.

No article so worthless but that eminent medical authorities can be, willy-nilly, made to say a pleasant word for it, or made to seem to say a pleasant word for it. The way some eminent medical authorities are misquoted to suit the requirements of some fakers is scandalous.

Beware of the eminent specialist who isn't named and definitely identified. Also look askance at the quotes which are slapped onto certain remarks attributed to well-known medical men. You know, it is possible to make a fool out of most any man by quoting only selected excerpts from his sayings or writings.

QUESTIONS AND ANSWERS

Neuralgia Or Neuritis?

Please explain the difference between neuralgia and neuritis.

Answer—Often it is a difference of about a hundred thousand dollars. *Neur* means nerve; *algia* means pain; *itis* means inflammation. Neuralgia means pain in a nerve; neuritis means inflammation of a nerve. Neuralgia is commonly a mere name for a pain which is localized, but not due to anything wrong with the nerve—as "neuralgia" of the heart, or the stomach, both of which are bad guesses. Facial neuralgia, however, is a common condition of the facial nerve. In neuritis there is much tenderness along the involved nerve trunk, much pain which is present for weeks instead of hours or days as in neuralgia, more or less weakening or paralysis of the muscles supplied by the nerve, atrophy and shiny appearance of the skin.

After A Bunion Operation

Would it be dangerous to leave the hospital and go home in an ambulance three days after an operation for the removal of bunion?

Answer—No, not if the foot or feet be properly bandaged and no effort is made to step on the feet.

Not Absolute Alcohol

Is 95% grain alcohol good to rub a baby's back?

Answer—No, use ordinary dilute alcohol (about 70%).

Dr. Brady will answer all questions pertaining to Health. If your question is of general interest it will be answered through these columns; if not it will be answered personally if stamped, addressed envelope is enclosed. Dr. Brady will not prescribe for individual cases or make diagnoses. Address all letters to Dr. William Brady, care of this newspaper.

Vest Pocket Essays
by GEORGE FITCH

LITTLE GEOGRAPHY LESSONS — THE FALKLAND ISLANDS

THE Falkland Islands are located about 250 miles east of the coldest part of South America and are about the farthest south in civilization on this hemisphere.

There are about 100 of them, but only two are large enough to balance a sheep on with any great success. These two contain about as much land as Connecticut. The land is encumbered with low mountains, weird geological formations and morasses and wouldn't bring over $2 an acre if it were located on an American railroad with an enterprising land agent pushing it.

The climate of the Falklands is "equable." This means that it is equally bad at all times. The temperature averages 47 in the summer and 37 in the winter and the wind only stops blowing on leap year days. It is a bleak, misty, gloomy, barren land and very few animals, birds or insects live there. They have all had sense enough to emigrate. But men live there.

They live there, two thousand of them, and raise sheep. And they will probably do so until the humane society objects. With South America only 250 miles away and a ship to England once a month they live in the Falklands, where the rain falls 250 days in the year and heat can be obtained by blowing on one's fingers. And yet residents of New York and Chicago and other paradises of climate complain bitterly, and go to the seashore in the summer!

Poor as the Falklands are, nations have quarreled over them. They have nearly caused two wars and once jarred the understanding between the United States and the

Land looks as good as a $600 a year appointment does to a Democrat after a twenty-year drought

Argentine. Four nations have owned them, England being the present proprietor.

The Falklands have served for 300 years as a rescue station for Cape Horn. After a ship has weathered the Cape this land looks as good to it as a $600 a year appointment does to a Democrat after a twenty year drought.

Those people who are interested only in long life will be thrilled to know that the Falklands are remarkably healthful and that the inhabitants have great difficulty in dying entirely.

Views Of The Press

The Dying Race

THE talk about the North American Indian representing a dying race is not a myth. A government census of the Indian population of the United States and Alaska has just been completed. The figures will show a reduction as compared with the census of 1910 when the total Indian population was 265,683 exclusive of Alaska and other insular possessions.

Of the total Indian population, 74,825, or 28 per cent., were found in one state, Oklahoma; 160,107, or 60 per cent., in the five states of Oklahoma, Arizona, New Mexico, South Dakota and California.

In density of population Oklahoma again led with 108 Indians per square mile. The proportion which Indians formed of the total population was, however, greatest in Arizona, where it was 14.3 per cent.

The most important tribe numerically was the Cherokee, with 31,489 members when the figures were taken, while those next in order were the Navajo, Chippewa, Choctaw and Teton Sioux.

The census takers found that as compared with whites and negroes in the United States, Indians marry somewhat earlier in life and the explanation of the tendency is said to lie in part in the fact that the male reservation Indian is frequently as assured of a livelihood at the age of fifteen as he is later in life. It was found that the practice of polygamy still exists in slight degree.

Of the total Indian population in the United States in 1910, 56.5 per cent. were reported as full bloods and 35.2 per cent. as mixed bloods. The progeny of mixed marriages, it was found, survives better than that of full-blooded Indian couples. This destroys a belief that there are none sturdier than the true-blooded Indian and shows that the red man has not only gone back in numbers, but that serious physical deterioration has actually set in. Before many generations the real Indian, like the bison of the great plains of the west, will be a memory.—*Scranton Times.*

CARTOONS OF THE DAY

"Let France and Russia do it"
—Orr in *Nashville Tennessean*

The PEOPLE'S LEGAL FRIEND
by E. R. BRANSON

For Services Rendered

Q. I have on my books an old account against a certain man for professional services. Please inform me when this account will become void at law.

A. In your state (Illinois), it will be barred in five years from the time your cause of action accrued.

When She Marries Again

Q. Where a man and his wife are divorced, and the custody of the children is given to the wife, and she afterward marries again, will she then lose her right to have such custody?

A. Not necessarily. The welfare of the children will be the controlling consideration. The fact of her second marriage will make no difference, unless her former husband can show that she is no longer a fit person to have the custody of the children.

Duties Of An Employee

Q. Is it the duty of an auctioneer to follow the instructions of the man who employs him? If he fails to do so, could the employer bring a suit against him for loss resulting from such disobedience?

A. Yes, to both questions.

Ohio Law Will Hold

Q. A man whom I knew and who resided in this state (Ohio) died, without leaving a will. He had some furniture and other personal belongings in this state and owned some other personal property in Pennsylvania. Will the property be distributed according to the law of Ohio or the law of Pennsylvania?

A. The descent and distribution of this property will be governed by the law of Ohio.

Master—At Least In Name

Q. Please inform me whether the husband is everywhere recognized as the legal head of the family.

A. The husband is generally recognized as the legal head of the family, except where he is insane or is absent from home for a prolonged period.

Baggage On Trains

Q. What does the law consider as the legitimate baggage of a traveler? That is, in case of loss of baggage through the railroad company's fault, does it make any difference what articles he carried with him as baggage?

A. A passenger is entitled to take with him as baggage such articles as may reasonably be considered essential to his personal comfort and convenience, as judged by the standard of his habits of life and having regard to the purposes and objects of the journey.

A Testamentary Privilege

Q. May a man, in his will, direct his executor to conduct the business in which this man has been engaged and provide for the support of the family?

A. Yes. Such provisions are frequently inserted.

When Is A Contract Illegal?

Q. Does the law of a state ever make a contract illegal?

A. Yes. Certain classes or kinds of contracts are illegal. It may be said, in general, that wherever a contract is based on an immoral consideration, or is opposed to public policy or the law of the jurisdiction, it will be illegal.

Back To The "Notions," Mabel

Q. Where a husband leaves his wife, in consequence of her own fault, and a divorce is granted, will the wife be allowed alimony? A. No.

Snap Shots
By Jay E. House

You can't estimate the amount of money a man has by looking at him. But a view of his wife will enable you to come close nine times out of ten.

You, doubtless, will be glad to learn that a new record for the discus throw has been established. The old record was generally unsatisfactory.

The man who runs along on an even keel never stages a revolution.

A clever man may also be described as one who doesn't have to change his necktie after every meal.

The asking price for a dog is $25. The selling price is $5.

If a feat is unimportant and useless you nearly always can get good money for performing it.

Where credit is due, credit should be given. A woman invented cherry pie.

"He is about my age," said Eph Wiley yesterday, referring to an acquaintance. Eph Wiley is 56 years old. The man of whom he was talking is 35. After a man passes 40 he is reluctant to admit there are younger men.

The Kansas Agricultural College course in table manners may help the girls, but you can't teach table manners to a man.

If a candidate for office wears long whiskers he probably is running for justice of the peace. If he has a heavy mustache he is a candidate for sheriff.

Pepper Talks
By GEORGE MATTHEW ADAMS

Tinsel

Have you ever noticed that it is the plain, simple things, made up in quality, that cost the most? Go into a furniture store for some favorite piece, pick out a fabric for your clothes, select a piece of jewelry. The fact is there—the plain things cost the most. The reason is this—

Quality loaded down with Tinsel is cheapened. Quality always carries the highest value.

Into nearly every crack and crevice of life, the crave for Tinsel exists. The Unreal is everywhere offering itself for the Real. Imitation stalks abroad and is bold. But the Genuine—bereft of Tinsel—cannot be mistaken. It is recognized on sight.

Have the courage to be what you are, and to live happily on what you have. For when you leap beyond this, you acquire Tinsel—mere Sham and Counterfeit. Strong characters never bother about cheap Tinsel—mere trapping to their already big holdings in the Genuine.

Truth and Fact travel always without concern. Brass cannot long pass for Gold. Nor can a man long be what he is not. At night Tinsel may glow, but in the light of day it will show for what it is. And explanation will not avail.

Current Poetry

Sweetening The Cup

I met her at a lawn fête, and she
shyly smiled at me.
When she spoke, her voice was gentle; and her face was good to
see;
And her eyes had lingering sweetness that she'd brought along
from heaven.
Such a dainty little maiden!—maybe
six and maybe seven.

With a confidence entrancing she
had stormed the marts of
trade
And was bound to make a profit. She
was selling lemonade.
"I only had two lemons," (Thus confided Eve's sweet daughter),
"But mother lended me the ice and
Johnny got the water."

Her frankness won a nickel, for my
heart was lifted up.
"There's not much sugar either!"
(Here she tasted of my cup!)
I, looking at her rosy lips, knew
sugar would be wasted.
It really was the sweetest lemonade
I ever tasted!

By Graf Alexander in *The Pittsburg Dispatch.*

She Wandered Around.

Daddy's Bedtime Story—

The Story of Yesterday's Flowers.

"I WILL tell you kiddies tonight the story of Yesterday's flowers," said daddy.

"It happened in a rose garden, through which Yesterday was wandering. She was a dear old lady with silvery hair, for you know, kiddies, Yesterday is a lovely person who grows very old in a day.

"Yesterday was really a ghost, for she passes in a day, and so you see it was not she at all. And she wandered around the rose garden with her silvery hair and her staff, and her eyes were as blue as the summer sky of the new day, and her cheeks even in old age retained their pinkish softness.

"And she wandered about the garden, looking for her flowers, poor Yesterday's flowers. There had been roses and sweet peas and geraniums and dahlias and ever so many other flowers, all beautiful in color and with the sweetest scents you can imagine. They had bloomed in profusion, making the garden a lovely place to visit, and poor Yesterday had so enjoyed herself among her flowers in that exquisite place.

"And Yesterday beheld many beautiful flowers, but she was not at all satisfied, for she knew her own blooms, and these were not among them.

"So the poor old lady ghost of Yesterday lifted up her thin voice and wept.

"'Oh, where are my lovely flowers that I cared so much for?' she wailed. 'They were so beautiful for me and smelled so sweet, and the people in the great house yonder came to see them and smelled them and exclaimed over their richness, and now I cannot find them. Where are they?'

"Then, lo and behold, a lovely maiden who was walking in the garden said to the wailing ghost of Yesterday:

"'Why are you crying, my poor, dear old lady? And who are you?'

"'Why,' responded the other, 'I am the old, white haired ghost of Yesterday, and I am looking for my flowers that grew so large and sweet and lovely.'

"'Oh,' answered the beautiful maiden, 'I am Today, and the flowers you are now looking at are mine. Yours are withered and gone, my dear.'

"Then the poor old lady ghost of Yesterday wept once more, but Today comforted her, saying:

"'You mustn't cry, my dear. Your flowers comforted many people while you were alive, and they have served their purpose. Mine do the same today. Soon I shall be a dear old lady ghost like you. A little bird told me so. Then Tomorrow's flowers will comfort the world.'

"Then the poor old lady ghost of Yesterday stopped crying, for she saw things as they have always been."

Glimpses of Married Life

BY MRS. EVA LEONARD

"Did you really get away from that hotel leaving the impression that you were old married folks?" asked Nell after she had allowed her friend to remove her hat and gloves.

Olive blushed.

"Tell me about it," exclaimed Nell excitedly.

"I think the crocheting old maid was satisfied when I patched up the discrepancy between the doctor's story and mine. You see he was talking professionally about his children, and as he has assisted about one hundred and fifty babies into the world he could speak of my children with conviction. When she heard him say that he had never called a doctor for them I hastened to explain that he was a doctor himself and congratulated myself that the day was saved."

"You said as much in your letter, but Dick chuckled when he read it and said, 'If they get away with that they are lucky people; they are not out of the woods yet.'"

"Well, the next day after this conversation on the porch," continued Olive, "Gaylord and I——"

"Oh, you have come down to calling him by his given name," interrupted Nell.

"Yes; he said if I could not manage it all at once I could call him Gay for short."

"That's like him; I can see the twinkle in his eye. Well, go on, Olive," she urged.

"When I was so rudely interrupted"—Olive pinched Nell's cheek—"I was about to relate that the next day we took our lunch and fishing tackle and went for a long tramp through the woods. There is fine trout fishing in that neighborhood, and though I could not catch much of anything, I got so I could hold the rod in a sportsmanlike manner and keep still, and that Gaylord assured me was scoring some. We had a perfectly grand time; the Maine woods are a delight with their clear little trout streams brawling over pebbly beds. After my arms wore out holding the fishing rod I curled up on the steamer rug and went to sleep. We got back to the hotel just before dinner; the doctor took the fish to the cook to be fried for our dinner, while I stopped at the office to get the mail. All the guests were assembled there and I understood why when I saw on the top of the pile a letter addressed to Miss Olive Dunn, Detroit, Michigan, forwarded to Mrs. G. E. Ellson. Daddy was away I know when the postman came; he never would have left me in the lurch like that. I felt all eyes upon me as I gathered up the letters and left the room very red in the face, I am afraid. You see they had been speculating all day about that letter. If I had been at the hotel when the mail came up it might never have been noticed. I knew that I was being watched all through dinner.

"'Let's go to the beach,' I whispered as we left the table. We did not stop on the porch at all, but the old thing was laying for us when we returned, though it was time she was in bed. I knew we could not dodge always, so we sat down a minute.

"'Detroit is a lovely city,' she began. 'I have a sister living there.'

"'Yes, I like what I have seen of it very much; the water privileges are great,' said the doctor cheerfully.

"'Did you say you used to live there?' she asked, turning to me.

"'My people live there,' I answered weakly. We went on up to our room and Gaylord laughed at me for being so disturbed. Nothing was said during the four or five remaining days of our stay. There was an air of suppressed excitement when we entered the dining room the last evening. Our table was cleared last. When the waiter brought my dessert he laid a card by my plate on which was pasted a clipping of our wedding announcement. Then he sprinkled me with rice. Every one cheered and clapped hands and one burly German rose in his seat, raised his glass of beer above his head and called lustily, 'Prosit! Prosit!'

"Gaylord laughed heartily and rising made a very pretty speech of appreciation, but I was glad to escape to my room."

NEW JERSEY CENTRAL

TRAINS LEAVE PLAINFIELD.

For New York—2.10, 3.41, 5.08, 5.40, (5.52 except holidays), 6.27, 6.55, 7.22, (7.26 except holidays), 7.41, 7.44, (7.55 except holidays), 7.58, 8.12, 8.30 (except holidays), 8.36, 8.42, 8.59, 9.29, 9.53, 10.26, 11.27, 12.12 p. m.; 12.34, 12.58, 1.49, 2.13, 2.20, 2.39, 2.55, 3.11, 4.01, 4.13, 4.36, 5.39, 6.25, 6.47, 7.41, 8.27, 9.27, 9.30, 10.15, 10.36, 11.43 p. m. Sunday—2.10, 3.41, 5.40, 7.22, 7.58, 8.52, 9.34, 9.40, 10.37, 12.12 p. m., 12.39, 12.58, 1.17, 2.09, 2.15, 2.55, 3.17, 4.29, 5.34, 6.57, 7.14, 8.13, 8.27, 8.35, 9.27, 10.36 p. m.

For Newark—5.08, 6.27, 6.55, (7.05 through train to Newark), 7.41, 8.36, 9.29, 10.26, 11.27 a. m., 12.34, 12.58, 1.49, 2.13, 2.39, 3.11, 4.13, 4.36, 5.39, 6.25, 6.47, 7.41, 8.27, 9.30, 10.36 p. m. Sunday—7.23, 8.52, 9.34, 10.37 a. m., 12.39, 12.58, 1.17, 2.09, 2.55, 3.17, 4.29, 5.34, 7.14, 8.13, 8.35, 8.39, 9.27, 10.56 p. m.

For Easton, Bethlehem, Allentown and Mauch Chunk—5.18, *8.20, 9.44, 11.27 a. m., 2.00, 2.26, 5.24, 5.44 (6.59 to Easton) p. m. Sunday—5.19, *9.44, 10.57 a. m., 1.58, 5.44, 7.05 p. m.

For Wilkesbarre and Scranton—5.18, 9.44 a. m., 2.26, 5.44 p. m. Sunday—5.19, 10.57 a. m., 5.44 p. m.

For Red Bank, Long Branch and Asbury Park, etc.—3.41, 8.12, 8.35 (9.53 a. m. Red Bank), 11.27 a. m.; 12.34 Saturday only), (12.58 Red Bank only), 2.13, 3.11, 4.36, 6.25, 8.27, 11.43 p. m. Sundays—7.58, 8.52 a. m., (9.40 Red Bonk only), 10.20, (10.37 Red Bank only), (2.15 Red Bank only), 3.17, 8.35 p. m.

For Atlantic City—3.41, 9.53 a. m. (12.34 Saturdays only), 3.11 p. m. Sundays—9.40 a. m., 2.15 p. m.

For Philadelphia—6.38, 7.39, 8.45, 10.43, 11.54 a. m., 12.42, 1.54, 2.45, 5.13, 6.47, 8.47, 9.46, 10.48 p. m., 1.20 a. m. Sunday—8.45, 9.39, 9.57, 10.39, 10.43, 11.41 a. m., 12.42, 1.44, 2.45, 3.42, 4.39, 4.56, 5.39, 6.38, 8.44, 8.47, 9.46, 10.55, 11.54 p. m., 1.20 a. m.

For Baltimore and Washington.—Daily—8.45, 10.43 a. m., 12.42, 2.45, 6.47 p. m.

*Except Mauch Chunk. 5 3 '15

B. KIVATINOS

(Successor to Kivatinos & Jelling.)
Fancy Fruits, Choice Confectionery, Nuts, Cigars, etc. We make a specialty of Olive Oil.
211 W. FRONT ST. Tel. 888-W

--AND THE WORST IS YET TO COME

HODGE'S PHARMACY

Y. M. C. A. BUILDING.
BELLE MEAD SWEETS.
Telephone 68.

A. H. ENANDER

SANITARY PLUMBING, GAS FITTING. STEAM AND HOT WATER HEATING.
Contractor for Sewer Connections
125 WATCHUNG AVE.

Most of the real estate sold today in Plainfield will be sold as a direct result of classified advertising.

Household Hints

CANNING AND PRESERVING

New Way to Can Peaches—Take perfect peaches; wash them, do not remove the skins (on a good peach the skin is very thin); put peaches in pans for baking, put required amount of sugar and water on them (treat the same as baked apples), fill oven with the pans. Bake, and when tender pack into hot glass jars and seal.

Stuffed Peaches—Select medium-sized peaches, wash and take out stones, cover with salt water and let stand over night. In the morning fill centers with grated horseradish mixed with a little celery seed and a small piece of ginger root. Tie each peach with string and pack in jars. Turn over them heated vinegar, with sugar and spices to taste. Seal jars, and at Thanksgiving time you will have delicious peaches to eat with the turkey.

HOMEMADE VINEGARS

Make your vinegar at home; very little trouble, costs nothing. Half-gallon fruit jars are better than stone jugs to make it in, as a larger surface is exposed to the light and air; by shaking often, souring is hastened. When mother forms, new vinegar can be made by simply adding sweetened water. Boil the water first.

Tomato Vinegar—Mash one quart ripe tomatoes to a pulp. Strain juice and put in a jar with one teacup sugar or molasses. Fill jar with boiled water and set in sun for two weeks.

Celery Vinegar — An excellent flavor for soups, gravies, etc. Put four ounces in a quart bottle and fill up with vinegar. It is ready for use in a few days.

Corn Vinegar—Put one teacup shelled corn and one teacup brown sugar, or molasses, in a jar. Fill up with water and set in the sun. This takes three weeks to make, but is one of the very best vinegars.

THE TABLE

Tomato and Lima Beans—Parboil fresh lima beans in salted water till tender, drain and reserve liquid. Place alternate layers of beans and peeled sliced tomato; season. Make a cream sauce of the liquid and pour over; sprinkle with bread crumbs and dots of butter. Bake one-half hour.

Broiled Cauliflower—Boil cauliflower as usual. Arrange on a platter in rows. Butter liberally half a cup of bread crumbs, spread over the vegetable and place under the flame in a gas oven till browned.

Summer Salad—Mix together two cups chopped pineapple, one cup chopped apple and one-half cup English walnut meats. Pour over this any desired salad dressing that is not too sour and serve on crisp lettuce leaves with a spoonful of whipped cream on top. This is also very delicious if the salad dressing is thinned with a little of the pineapple juice.

Garden Salad—One cucumber, one medium-sized onion, small bunch celery, one large cooked beet, one sweet pepper, three or four radishes, one large sweet pickle, one-half cup cooked corn, one-half cup cooked peas, two slices fried bacon, small sprig mint. Chop all together, mix with mayonnaise dressing. Pile on sliced tomato on lettuce leaf.

Salad—Take two medium-sized cucumbers, remove seed; four or five young onions; use outside of one large pepper (green), but no seeds; put all in chopping bowl. Chop not too finely, season with salt, a little white pepper and vinegar. Serve with fish or cold meat.

Stuffed Tomato Salad—Remove skins, chill, remove inside of tomato and season with salt and pepper. Combine equal parts of dried cucumber and celery, with half as much minced onion and nuts chopped. Season, mix with mayonnaise dressing, heap with whipped cream on top and garnish with parsley.

Dessert From Left-Over Fruit—Berry season is here, and this is a simple but delicious way to use any left-overs: Into the upper pan of your double boiler put a pint of sweet milk; when it comes to a boil stir in two tablespoons cornstarch which has been dissolved in a little water. Let boil five minutes. Add one egg well beaten with half a cup of sugar and a pinch of salt; let boil two minutes, stirring constantly. Flavor with vanilla and stir in a cup of crushed fruit, such as raspberries, blackberries, peaches, etc., or even stewed apples may be used. Remove from fire and beat well for a minute or two. Pour into mold, chill and serve with sugar and cream.

TAILORED MODELS SMART.

No. 9072.

Tailored effects are always smart and popular. To combine this effect with the sailor suit style was a very happy idea—the illustration above showing how successful was the experiment. This Ladies' Home Journal Pattern No. 9072, has proven very popular because of its practicability and good looks. The dress consists of a blouse that can be very prettily set off with transfer pattern No. 14736, and a skirt in five gores to be made with or without the hip yoke and belt. The shevron is embroidered with transfer pattern No 14283, costing 10 cents. Pattern cuts in sizes 34 to 44 inches bust measure, requiring in size 36, 8 yards 36-inch material.

Patterns may be obtained at the store of A. E. Force & Company.

New Providence.

Mrs. E. B. Rubsamen and family, of Glenside avenue, Murray Hill, have returned after spending the summer at the Thousand Islands.

Miss Florence High, daughter of Mr. and Mrs. Louis High, returned Tuesday after a month's visit in Fairfield, Conn.

The Misses E. C. Doty and L. A. Hetherington have returned to South Orange, after spending several days with Mrs. Arthur C. Doty.

George Rauchi has accepted a position as greenhouse foreman in Rochester, N. Y.

Miss Anna Blume, of Plainfield, has returned from a stay with Mrs. Bert Williamson.

Rev. Enoch Meachem, pastor of the Methodist church, returned Wednesday from Asbury Park, where he spent several days with his family.

Mrs. G. W. Bruen, of Madison, is visiting her daughter, Mrs. W. E. Atteridge, of Springfield avenue.

The Misses Hazel and Elizabeth Atteridge, are guests of Mrs. George E. Magie, of Madison.

Because it has had some use, and is, therefore, "second-hand," may not greatly impair its usefulness to you. So watch the 'For Sale" ads.

NAMED STUDENT ADVISER AT MASSACHUSETTS "TECH"

Walter Harrington, of 1060 Central avenue, this city, has been named a student adviser to the freshmen, who are to enter the Massachusetts Institute of Technology this fall. The duties of these student advisers are to see that the freshmen entering the institution are properly registered, that they have suitable homes and are made to become familiar with Boston as quickly as possible. Other New Jersey young men who are in the same group of student advisers at the Massachusetts Institute og Technology are Maurice Brandt, of Trenton; Jacob J. Basch, of Paterson; Frank B. Hastie, of Passaic, and Bruce N. Stinets, of Jersey City.

U. S. ASTOR THEATRE

"The Woman," with Lois Meredith in the principal role, will be the chief attraction this afternoon and tonight at the U. S. Astor Theatre toplining a program of extraordinary merit. "The Woman" is based on the celebrated drama of that name produced by David Belasco three years ago at his theatre in New York and possesses a story of compelling interest. Miss Meredith has appeared several times on the Astor screen but in this subject, it is said, she does by far the best work in her brief career in the films. Miss Meredith is best recalled for her remarkable work in the leading role of "Help Wanted," Jack Lait's sprightly comedy, shown last year in New York She is one of the youngest and most beautiful stars of the contemporary stage.

One of the photographic surprises of the year will be exhibited at the Astor Theatre, tomorrow afternoon and evening, when William Faversham will appear in "The Right of Way," which attained a remarkable success on the screen of the Strand Theatre, in New York, a few weeks ago. This is Mr. Faversham's first appearance on the screen and he acquits himself admirably. Many of Sir Gilbert Parker's stories have found their way to the films and a majority of them have been excellent in their adapted form. This is no exception to the rule. Perhaps the most salient feature of the adaptability of this story is the wonderful opportunity which it gives for atmosphere and color.

You May Find a Worker Trained and Fit to do Your Work.

A worker whose salary you will voluntarily raise in a short time!

"Getting along" with half-competent help, in home, office, store or factory, is a poor plan—a poor business policy.

The quest for the Competent Worker is important enough to justify a real campaign of classified advertising in the Plainfield Daily Press—although it does not often require a very long campaign.

Founded 1826 Greeley 1900

Lord & Taylor

38th Street FIFTH AVENUE 39th Street
Store Hours 9 A. M. to 5 P. M. Open All Day Saturday

SCHOOL DAYS AGAIN

Do you remember those first days of every Fall school term and how tremendously important seemed the question of "What to wear?" Children are quite the same in this generation, and sons and daughters of every age from the kindergarten tot to the college girl are keenly interested in their Autumn wardrobes.

Lord & Taylor assortments especially selected with a view to every apparel requirement will delight the young folks while the prices will prove equally attractive to their elders.

Everything Your Girls and Boys Require Is Here

NEW MODES IN MISSES' SUITS

A Lord & Taylor Suit at $32.50

Autumn models happily combine youthful grace with extremely smart lines. Illustrated is a Suit of unusual distinction, developed in a heavy whipcord in green, brown, blue or black; collar and the wide band edging the flaring coat are of natural raccoon.

Six New Models in Suits at $29.50

Whipcord, gabardine and broadcloth. The coats in short and medium lengths, effectively trimmed with fur and velvet, braid and buttons, are warmly interlined and peau de cygne lined. Skirts are short and extremely flaring.

Five New Models in Suits at $25.00

Strictly tailored "College Suits" on mannish lines, the jaunty coats with wide velvet collars, novel belts, rows of buttons; for dress wear, broadcloth and gabardine suits braided and more elaborate in style.

Finer Suits - $37.50 to $77.50

Autumn Coats Are Ready

Prices begin at **$12.50** and range up to **$55.00**

Top Coats, loose and swinging, finely tailored of the new plaids, smart mixtures and soft zibelines. Fur trimmed and velvet trimmed Coats of broadcloth for dress occasions.

Smart New Serge Dresses

Practical School Dresses of navy serge with plaid or plain silk, braid and button trimmed or embroidered in effective fashion. Youthful models on the new lines with very wide skirts.

$12.50, 15.00, 19.50 and up to **$29.50**

Fetching Afternoon Frocks

Soft taffetas and charmeuse in navy or black. An especially pretty model, pleated from collar to hem, is unusual value at **$17.50.** More elaborate models feature braiding, embroidery, and beaded applique trimmings, and are priced.

$19.50, 22.50, 25.00 and up to **$77.50**

GIRLS' AND JUNIORS' APPAREL

6 to 14 years.

Girls' Checked Dresses, $4.95

A coat dress model, with patent leather belt drawn under deep pointed pocket tabs; the skirt is side pleated and the bodice trimmed with braid and bright hued buttons.

Girls' Serge Dresses, $6.95

Russian model, with separate guimpe of white pique; pleated, belted, smocked and stitched in scarlet or emerald silk. Copied from a French dress.

Girls' Serge Dresses, $9.50

Brown and blue serge of fine quality, in a middy blouse model, with broad belt and pocket; beneath the hand-embroidered pongee collar is drawn a santoir of braid. Side pleats give fullness to the skirt.

Practical Little Tub Dresses

For early Fall wear so desirable, are in gingham, chambray, linene and English repp. Many smart little styles at **$1.75, 2.25, 2.50** and **3.50**

Juniors' Serge Dresses, $10.95

Bolero model with serge jacket over a pique blouse; the pleated skirt is of Scotch plaid serge.

Juniors' Silk Dresses, $14.50

Blue taffetas and charmeuse, with plaid silks in effective combinations.

Girls' and Juniors' Coats

In light weight, but warm mixtures; imported zibeline, Scotch Plaids, Tweeds, Boucles and Corduroys. Prices range from **$9.50** to **19.50**

Third Floor

Misses' and Girls' Velour Hats, $5.95

Nothing smarter nor more serviceable than these soft, light weight Hats of deep pile velour in the rich Autumn shades. Only a simple ribbon band and bow is required to trim them.

Fourth Floor

COMING EVENTS.

TODAY.
Borough Common Council.
Building Trades' Council.

SATURDAY.
Electrical Workers' Union outing.

TOMORROW.
Y. M. H. A. convention.
K. of C. picnic.
Fresh Air Home closing.

MONDAY.
Labor Day.
Common Council.
Feminine athletic meet, Parker Field, including ball game between Doctors and Business Men.
Camp Endeavor closes.
Entertainment, Washington School (colored people).
Owls' athletic meet, Wayside Park.

TUESDAY.
Woman's League meeting.
"Pegs" meet at P. H. S. gymnasium.

WEDNESDAY.
"Pegs" meet at P. H. S. gymnasium.

Raymond C. Schmidt, of the North Plainfield fire department, and Mrs. Schmidt have returned from an outing spent at Atlantic City. Mr. Schmidt returned to duty at fire headquarters today, and Arthur Fritz, who has been substituting during the vacation period, retired to private life.

Advertise in the Daily Press.

Charles Kurtzman's FUR STORE

Will Open In a Few Days

With high grade quality of furs—of new up-to-date styles in fur garments. Watch the opening. We will give special prices for early buyers.

Have your furs remodeled now, at very reasonable prices. We are not busy now and we can make up your furs at much cheaper prices.

We have been in Plainfield for many years. Hundreds of customers will testify to our ability of repairing and remodeling of furs.

Charles Kurtzman
Furs of Quality
178 E. Front St

If "To Let" advertisements did not, in the great majority of cases, bring results, there would be no such advertisements printed. They would become obsolete.

REDUCTION in Telephone Rates

A new schedule of rates for measured telephone service in New Jersey is effective **September 1st, 1915.**

The general features of the new schedules are:

(1)—The rate for Individual Line Message Rate Service where 600, 800, 1000 and 1200 messages are used is reduced $3.00 per annum.

(2)—Two-Party Line Message Rate Subscribers are able to secure Individual Line Telephone Service for the same rate formerly charged for Two-Party Line Service. The Two-Party Line Message Rate Service is, therefore, withdrawn.

(3)—A reduction is made in the annual rate for Private Branch Exchange Service and the requirements as to the minimum amount of equipment to be contracted for are lowered. The rate for telephones connected to a Private Branch Exchange switchboard where a considerable number are used is also reduced.

NOTE—No changes are made in the existing local calling areas or in the rates for Four-Party Measured Service, Flat Rate Service and Toll Service.

The September 1st bills of all subscribers affected contain a notice of the reduction.

For further information concerning the new low rates TELEPHONE our Commercial Office.

NEW YORK TELEPHONE COMPANY

[A]

Our Divided Payment Plan

is the easiest way to buy and pay for your **Home Furnishings.** You have the use of the goods while you are paying for them. **No Club Fees or Investigation** among your friends. No red tape or other objectionable features.

DUO-FOLD DAVENPORT $29.50

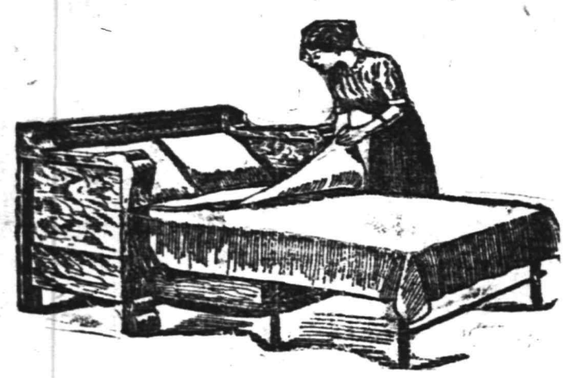

The Davenport, once looked upon as a luxury, is now considered an economical necessity in every home. Economical because it does the two-fold duty of a couch and bed and costs much less than the two. During the day it is a handsome parlor Davenport, at night a full-size, sanitary, comfortable bed. The operation is so simple and easy any one can readily manage it.

Dining-Room Specials		Bed-Room Specials	
Golden Oak Extension Tables		Guaranteed Brass Beds	
$14.00 values, sale price	$10.50	$18.00 values, sale price	$14.50
$17.75 values, sale price	$14.25	$25.00 values, sale price	$20.00
Golden Oak Buffets		Golden Oak Dressers	
$24.00 values, sale price	$19.75	$16.50 values, sale price	$13.75
$32.50 values, sale price	$27.00	$22.00 values, sale price	$17.95

MIRON & LIFSON

134 E. FRONT ST. PLAINFIELD, 163-165 FIRST ST. ELIZABETH

Free Auto Deliveries Anywhere. Easy, Liberal Credit.

L. MORALLER & SON

WATCHMAKERS AND JEWELERS

WATCHES

CLOCKS and JEWELRY

Fine Watch and Clock Repairing a Specialty.

219 Park Ave. Phone 844-R

Special

Cash Sale of Evergreens for August and September.

We have a very choice stock of evergreens that must be moved before October.

Do not forget that we are selling for cash only.

W. H. FORRISTEL

Bellview Ave. Nursery. Tel. 1349

Westfield.

High School pupils may enroll at Washington School tonight. The principal desires to have all pupils enrolled before the opening of school.

Rev. Charles A. Fiske, of Baltimore, who has been made bishop coadjutor, of Central New York, was for several years rector of St. Paul's church, here.

The local Fraternal Bowling League has decided not to limit membership in the league to fraternal organizations, but to take in teams of any local organization.

Robert F. Hoheistein, of this town, has purchased the Millburn Hotel property.

North Branch.

Mr. and Mrs. Merrell Higgins, of Clover Hill, Wednesday concluded a visit to Mr. and Mrs. William H. Higgins, at North Branch Depot.

Mrs. Mary C. Huff, of Neshanic Station, is a guest of her daughter, Mrs. John May, of High Bridge.

William Eberbach returned yesterday to Naughright, after a visit to his mother, Mrs. Caroline J. Eberbach.

Mrs. J. R. Ludlow, of New York, is visiting her sister, Miss Anna Van Camp, at Neshanic.

Professor and Mrs. M. Burr Mann will move next week from Neshanic Station to Bloomfield, where Mr. Mann will teach in one of the schools.

Mrs. James Bell went Wednesday to Newark to stay a week.

Chauncey Rynearson, of Neshanic, is recovering from injuries sustained while carting stone. He was thrown from the wagon and the wheels passed over his legs.

Miss Cornelia Case returned to Reaville Wednesday after spending several weeks with her uncle and aunt, Mr. and Mrs. Arthur S. Amerman, at Neshanic Station.

George Keiderling and family, of Roselle, are guests of Mr. and Mrs. William Ackerman, of Neshanic.

Mr. and Mrs. George Snyder, of New York, are spending some time with Mr. and Mrs. William H. Griffith, at Three Bridges.

Corwin Garretson returned to Westfield Wednesday after a visit to Mr. and Mrs. Jacob Garretson, near Neshanic.

The Christian Endeavor Society, of the Presbyterian church, Lamington, held a sociable last night at the home of Peter M. Felmly.

Miss Ada Ernest, of Brooklyn, is visiting Mr. and Mrs. Samuel Hall, at Neshanic.

Flemington.

Rev. Dr. and Mrs. A. W. Sonne returned Wednesday evening from a four weeks' vacation in the Pocono Mountains.

S. Morton Cooley, who was graduated from Princeton University last June, has accepted a position as teacher of mathematics in the Wyoming Seminary, at Kingston, Pa.

Miss Mabel Chambers and Miss Sadie Chambers, of Moorestown, are with Miss Elsie Hanson.

Miss Laura Bloom has gone to Philadelphia, where she will enter the Pennsylvania Hospital with the object of becoming a trained nurse.

Mrs. John Buchanan and children, of Trenton, who have been spending several days with Mr. and Mrs. Mathias Buchanan, have gone to Pittstown, where they will spend the week with the former's parents, Mr. and Mrs. A. L. Best.

Flemington's street letter boxes are being replaced by more modern boxes. The new boxes are larger than those used since the free delivery was inaugurated. The Main street boxes were replaced Wednesday, and those in other parts of the borough will be set up during the week.

Clarence Miller returned to Hasbrouck Heights Wednesday after spending several weeks with his uncle and aunt, Mr. and Mrs. Frank S. Holcombe.

Oliver C. Dilts returned Wednesday evening from a two weeks' visit to Asbury Park, Raritan and Somerville.

Judge and Mrs. John L. Connet are at White Plains, N. Y., where they will be the guests of their son, Dorman T. Connet, until next week.

Miss Anna Heafford, of Philadelphia, is spending the week here.

Mrs. Martha Holcombe and daughter, Miss Marcia Holcombe, returned to Ringoes Wednesday evening after spending two weeks with Mr. and Mrs. Oscar W. Holcombe, at Flushing, Long Island, and at Asbury Park.

NEWPORT OPENS HORSE SHOW.

Newport, R. I., Sept. 3.—The nineteenth anual Newport Horse Show has brought a big influx of the fashionables to swell the summer colony. The show opens today, continues tomorrow and will have its final day on Monday. There will be forty-two classes judged, including harness and breeding, saddle and hunter classes. As usual, the social events of the show days are brilliant, as they are practically the final functions of the summer season here.

You can't, even through a "For Sale" ad, sell that used article for its original cost, nor near it; but you can get its cash value at the present time for it.

We Give S.&H. Trading Stamps

E. & W. SCHLOSS

We Give S.&H. Trading Stamps

Fels Naphtha Soap, a cake	Borden's Eagle Brand Condensed Milk, 2 cans	National Biscuit Co. Uneeda, a package	Granulated Sugar, a lb	Ritter's Baked Beans, large cans, 3 cans	Hecker's Superlative Flour, 24½-lb. bag
4c	25c	4c	6c	25c	95c

OUR E. & W. COFFEE SPEAKS FOR ITSELF; PACKED IN 1-LB. AIR-TIGHT TINS; 33c. LB.; 3 LBS. 95c

Hershey's Cocoa, ½-lb. box; box	Huyler's Premium Baking Chocolate, ½-lb. cake	Blue Seal Matches, 3 5c boxes	Japo Cleanser, Chases Dirt, 3 5c cans	Armour's or Swift's Sliced Bacon, large jar	Best Full Cream Cheese, a lb.
15c	15c	10c	10c	25c	19c

RAJAH BRAND CEYLON TEA; PACKED IN 1-LB. PAPER CARTONS; 1-LB. 39c

Ball Mason Jars	E-Z Seal Jars, Lightning style, dozen	Pure Peanut Butter	White Toilet Soap or Babbitt's Soap, 10 cakes	Swift's Snap Soap, 12 cakes	Empress Brand Asparagus; new goods; large can
1 qt. jars, dozen..43c 1 pint jars, dozen.39c	60c	8-oz. jar .....10c Pint jar 21c	39c	25c	17c

CAMPBELL BEANS OR CAMPBELL SOUPS; ASSORTED KINDS; 3 CANS 25c

Hawaiian Sliced Pineapple, 25c grade; a can	Wesson's Snowdrift Oil, quart cans,	Leggitt's Premier Tuna Fish	Choice Pink Salmon, 1-lb. tall cans 3 cans	Fresh Baked Ginger Snaps, Lemon Crackers or Nic Nacs; 4 lbs.	A Good No. 6 Broom, 35c kind; special
17c	25c	Small can .....10c Large can 15c	25c	25c	27c

BORDEN'S PURE COCOA; IN BULK; ABSOLUTELY PURE; A LB. 21c

Fancy Telephone Peas, 3 cans	Finest Columbia River Salmon, flat can	Imported Smoked Sardines, in Olive Oil; 3 cans	Fancy Golden Santos Coffee, lb	Fancy Queen Olives, 15c grade; bottle	Leggitt's Premier Stuffed Olives, 20c kind; bottle
25c	½-lb. can .....10c 1-lb. can 18c	25c	19c 5 lbs. 90c	12c	15c

Telephone 1000 **E. & W. SCHLOSS** Telephone 1000

HOTELS.

HOTEL WALDORF

HENRY WINDHAM, Prop.
144 EAST FRONT STREET.
Gottfried Kruger's Extra Beer on draught. Imported Wines, Liquors and Cigars. Hotel accommodations and private Dining-room.

HOTEL SOMERSET

Newly Papered and Painted throughout. Table Board and Rooms by Day or Week.
Piel Bros. and Kruger's Beer on draught.
W. G. FEASTER, Proprietor.
37 Somerset St. Tel. 63

WEINMAN'S CAFE

GENERAL NEWS TICKER.
Stock quotations.
Up to the Minute.
'PHONE 1527.

PAINTERS AND DECORATORS.

James C. Hansen

DECORATOR
Dealer in
PAINTS—OIL—GLASS—VARNISHES, ETC.
141 East Front St., Plainfield, N. J.
Distributor of John W. Masury & Son's Pure Colors, Ready Mixed Paints, Etc.

1915 WALL PAPERS

IMPORTED and AMERICAN GOODS

C. CONOVER & CO

Decorators, Painters and Paperhangers, Window and Plate Glass.
115 Elmwood Place. Tel. 1142

CALIFORNIA VINTAGE FESTIVAL.

St. Helena, Cal., Sept. 3.—Exhibits of products of the vineyard, the orchard and the farm show the bounty of California at the Vintage Festival, which opened here today. For four days the festival will continue, winding up on Labor Day evening. A vintage allegory will be given by the young ladies of the country, Miss Ivy Loeber impersonating St. Helena, and telling the history of the vine in blank verse. The songs and dances are new. The stock parade will be held tomorrow, and on Monday a floral and industrial pageant will be the feature.

Press Want Ads. work wonders.

Five Dollars for a Suggestion

The Plainfield Business Men's Association Want an

EMBLEM

FOR USE ON STORE WINDOWS, STATIONERY, AND ALL ADVERTISING MATTER.

AN AWARD OF FIVE DOLLARS WILL BE GIVEN TO THE PERSON SENDING IN THE MOST SUITABLE SKETCH OR SUGGESTION.

IT IS NOT NECESSARY TO BE AN ARTIST; JUST USE YOUR BRAINS AND GIVE US THE RESULTS.

THE WORDS, "THE BUSINESS MEN'S ASSOCIATION OF PLAINFIELD, NEW JERSEY," OR THE INITIALS MUST BE EMBODIED IN THE SKETCH.

THE CONTEST WILL CLOSE IN TWO WEEKS.

BUSINESS MEN'S ASSOCIATION

POST OFFICE BOX 575 PLAINFIELD, N. J.

FORMER GOVERNOR PRAISES PRES. WILSON

J. Franklin Fort Says It Will Be Difficult to Find Man to Beat Him.

Newark, Sept. 3—Former Governor John Franklin Fort gave an interview yesterday stringly indorsing the Wilson administration, and asserting that in his judgment it would be difficult to find in any party a man who could defeat Mr. Wilson for re-election next year.

"I think the Wilson administration up to date has been a success," said the former Governor. "The President is entitled to the thanks of the country for the splendid work he has done in the matter of many international complications which have arisen growing out of war conditions. He has asserted and maintained the impregnable principles of international law, and the letter of Count von Bernstorff delivered yesterday to Mr. Lansing, Secretary of State, indicates the final triumph of the administration policies.

"I think the action of the American people, speaking generally, in standing by the President, as they have in this very difficult and complicated international situation, notwithstanding the criticism of certain people, has been a most remarkable exhibition of patriotism and loyalty to the President as an individual as well as the official representative of the nation.

"I do not care to discuss the political situation," he continued, "domestically in any way, other than to say that in my judgment it will be difficult to find any candidate who can defeat Mr. Wilson for re-election. It is absoultely certain that no reactionary, and no man tainted in any way with the action of the Republican national convention in 1912, has the least chance to succeed as a candidate for President.

"In this connection," continued Mr. Fort, "it is interesting and also very significant to note that the regular and old-fashioned party lines are becoming of less and less moment. Voters are voting as progressive thinkers or as reactionary thinkers. The lure and the threat of the party label is disappearing.

"A striking illustration of this is in the case of Minnesota. In the convention of Governors which recently met in Boston and from which I have just returned, was Governor Hammond of that State. I heard him speak on three separate occasions—once at a luncheon at the City Club of Boston, and they were splendid, clean cut, progressive, and fundamental addresses. Many people thought that he was a Republican—for Minnesota is a Republican State with a Republican vote of 250,000, and a Democratic party vote of but 85,000. Governor Hammond, a Democrat, was elected by Republican votes because of the things he stood for. Voters were not affrighted or deterred by the old-fashioned system of party labels.

"This is what is happening with the old-line political party labels everywhere. Men are voting for candidates by reason of proven accomplishments or principles, and not through the strain of party regularity. More and more this has become so, until old-fashioned party deductions are of little value.

"However, I do not care, as I said, to discuss the political situation in any other way than to reiterate what I said above. In my judgment it will be difficult to find any candidate who can defeat Mr. Wilson for re-election."

There's a Place on a Pay-Roll For Your Name!

For the man or woman who can do some useful work Well is always needed in this City of Work!

The right place for you may be found—perhaps with little delay—by a campiagn of classified advertising in the Plainfield Daily Press.

So let classified advertising place your name, once more, on a pay-roll!

Until September 11 the Daily Press will go to press on Saturdays at 1 o'clock.

"Want ad publicity" puts your search for employment on a business basis.

VAIL
JEWELER and OPTICIAN.
236 Park Avenue
OPPOSITE NORTH AVENUE.

REAL ESTATE
INSURANCE
MANNING & CURTIS
106 DEPOT PARK

Cut Flowers, Palms and Ferns

We carry a large variety of all seasonable flowers and can furnish basket bouquets and floral designs for all occasions at short notice. Artistic work at moderate prices.

Landscape Gardening

In all its branches—Spraying, pruning, care of lawns, plans and laying out of new grounds by experts. For all information call up 331. Fertilizers, Humus Insecticides and all requisites for the garden.

Chas. L. Stanley

Store, Woodhull & Martin Building, 'Phone 928

Greenhouses and Nursery, 1124 to 1150 South Ave. 'Phone 331.

CLASSIFIED RATES.

One cent a word for first insertion, one-half a cent a word for each subsequent insertion of the same advertisement for less than one month. Fifty cents a line for one month. Double Charge for Capitals. No advertisement received for less than 10 cents. No display or black face type used in this column.

The Plainfield Daily Press cannot give information regarding advertisements for which answers are to be sent care of the Press. Persons replying to office addresses must mail or leave written answers as stated in advertisement.

T. A. MOORE
UNDERTAKER
612 E Sixth St.
Tel. 741-R

A. M. RUNYON & SON,
UNDERTAKERS
402 Park Ave. Telephone No. 40
Office open day and night.
Office of Hillside Cemetery.
New York Office 14 East 39th Street
Telephone Call 8341 Murray Hill
New York Embalmers' License 4699
New York State Registered License Undertakers No. 315.

Established 1872.
P. CASEY & SON,
Undertakers and Embalmers.
Office 100 North Ave | Telephone 2331 | Residence 417 W. 3rd St.
N. Y. Office, 10 E. 22nd St.
Tel. 2094, Gramercy

Estab. 1868 Tel. 2854
J. J. & C. A. HIGGINS
UNDERTAKERS.
Private Funeral Chapel
109-111 West Fourth Street
Auto Cortege for Long Distance.

DIED.

MALLERY—At her residence, 412 Clinton avenue, on Wednesday, September 1, 1915, Florence Matilda, wife of the Rev. Cortlandt H. Mallery, in her 45th year.

Services at the Church of the Heavenly Rest, Clinton avenue, on Saturday morning, September 4, at 10 o'clock. Interment in Green-Wood cemetery, Brooklyn, N. Y. 9 2 2

RYAN—The death of Miss Ellen Ryan, a sister of Mrs. Charles Sternheim, of Fanwood, who died at 1 o'clock this Thursday morning, after a short illness.

Funeral Saturday, September 4, from her late residence in Fanwood. Mass will be at 10 a. m. in the Holy Trinity church, Westfield. Interment in Calvary cemetery. 9 2 2

Make your Real Estate "ad" one which investors and home-hunters will investigate in their own interests.

L. L. MANNING & SON,
STEAM GRANITE WORKS
Corner Central Ave. and West Front St.
Opp. First Baptist Church. 'Phone 225-J.

FOR SALE.

FOR SALE—Light driving horse, cheap. Consumers Coal Co., 225 Madison avenue. 9 1 3eod

FOR SALE—Puppies, 8 months old, Airedales and terriers; thoroughly house broken; excellent watch dog; one Airedale two years old. 'Phone 1179 Plainfield. 9 3 3

FOR SALE—Good work horse, cheap. Lewis Stout, Rose Hill Farm, Watchung, N. J. 9 3 3

FOR SALE—Victrola, with over 100 first-class records; reasonable. 161 Duer street. 8 11 tf

FOR SALE—Chicken coop, $15. 99 Rockview avenue. 9 1 3

GARAGES—Portable, metal clapboard siding, $60 up; freight paid. Hoboken Garage Mfg Co., 53 14th St., Hoboken, N. J. 9 1 12

FOR SALE—Grapes, just right for jelly. 714 Webster place. 9 2 2

FINE peaches at Miles' fruit farm, Plainfield avenue. City delivery once daily. 'Phone 1188-J. 8 12 1mo

MISCELLANEOUS.

INSURANCE—ALL BRANCHES. AGENT FOR NATIONAL SURETY CO. J. T. VAIL. tf

TRY THIS—C. M. Nagle's perfect massage cream and skin food, for pimples, sunburn, tan, &c., for sale at L. W. Randolph Pharmacy. 8 10 1mo

WANTED—Old or new houses to clean; cellars whitewashed and cleaned. 622 West Third St. 9 2 3

FORD autos repaired at lowest prices; come and see us; storage; tires at lowest prices. Plainfield Cab Co. 9 2 tf

SEWING machines repaired without removal; expert work; reasonable; send postal. Earl Fetterolf, 145 West Second street. 8 31 6

BABBIT & KLINE, chimney cleaning; no dust made; 10 years' experience. Address 516 West Fourth street, 'phone 2297. 9 2 3

ALL makes of old machinery overhauled and made to run like new; reasonable; postal. Earl Fetterolf, 145 West Second street. 8 31 6

UP-TO-DATE gas and electric fixtures; two-light gas chandelier 95 cents and up; gas and electric chandeliers $2 and up; brackets 15c and up; domes and showers at New York prices; call on us and save money. Naylor & Naylor, 128 North avenue. 6 10 tf

ROOMS AND BOARD.

DESIRABLE second floor room, with board. Mrs. Berrien, 602 Madison avenue. 5 5 tf

PLEASANT rooms with board; desirable location. Miss Kline, 21 Sandford avenue. 8 19 1mo

THE PLAINFIELD — Furnished and unfurnished rooms with board. 515 Park avenue. 8 27 tf

WALDORF, 134 Crescent avenue, suite of rooms with private bath; also rooms with and without board. 9 2 1mo

UP-TO-DATE rooms, either single or ensuite; private baths, electric lights; exceptionable table. 143 Crescent avenue. 8 10 1mo

APARTMENTS with private bath; also single room. 312 East Seventh street. 7 16 tf

FOR SALE, EXCHANGE OR RENT.

PROPERTIES, all descriptions, for rent, sale or exchange. D. McInnes, 318 Grant avenue; tel. 1198. 8 21 tf

FURNISHED ROOMS.

COMFORTABLE furnished rooms, all conveniences. 203 West Fifth street, telephone 1818-R. 8-12 to 10-1

REAL ESTATE FOR SALE.

FOR SALE — GENTLEMAN'S COUNTRY RESIDENCE, at an attractive price to approved purchaser. Exceptionally situated and modern in every appointment. 14 rooms, 4 baths, additional lavatories, closets, outside sleeping veranda, hardwood floors; garage accommodates three automobiles; turn table and 300-gallon gasoline storage tank. Might rent to prospective purchaser. Union County Investment Company, 149 North avenue. 8 21 1mo

FOR SALE—13 acre farm, one mile from Hoffman Station, 6 room house, good outbuildings, well watered, plenty of fruit; $1,500; very easy terms. J. C. Cooper, Warrenville, N. J. 6 2 tf

FOR SALE—House, 822 Richmond street, six rooms, city water, gas and toilet. Address W. S. Bell, 241 VanDyk place, Long Branch, N. J. 8 30 12eod

FOR SALE AT A GREAT BARGAIN, 12-room house and lot, corner East Fifth street and Franklin place; all improvements. Union County Investment Company, 149 North avenue. 8 21 1mo

INCOME property for sale; good paying investment. Address Investment, care of Press. 4 16 tf

MONEY TO LOAN.

MONEY TO LOAN on bond and mortgage. J. T. Vail. tf

TITLES examined for purchases of real estate and bond and mortgage loans; mortgage investments negotiated. Charles J. McNabb, lawyer, 309 Park avenue. 1 4 tf

MONEY to loan on band and mortgage. Charles L. Moffett, attorney. 8 7 1mo

MONEY TO LOAN—First mortgage security; property centrally located. L. A. Clement, attorney, Babcock building. 3 9 tf

MONEY TO LOAN on mortgage. H. R. Linbarger, 197 North avenue; 'phone 955. tf

MONEY TO LOAN on mortgage. Manning & Curtis, 106 Depot Park. tf

MONEY TO LOAN on bond and mortgage. Mulford, opposite depot. tf

HELP WANTED—FEMALE.

GIRL for general housework; reference. E. T. Hand, 136 Netherwood avenue. 8 31 tf

WANTED—Maid for general housework for family of two. 215 East Second street. 9 1 tf

WANTED—Immediately, experienced white cook. 455 West Seventh street.

WANTED—Cook and laundress; reference required. 91 Mercer avenue. 9 3 tf

WHITE girl for general housework, small family; must be good plain cook. 1220 Park Ave. 9 3 tf

WANTED—Ten experienced cooks, wages $30 to $40; also waitress, general houseworkers and nurse girls. Apply Mrs. Keller's Agency, 22 Somerset place; 'phone 1724. 9 2 6

WANTED — First-class white chambermaid. Apply 996 Central avenue. 8 30 tf

WANTED—MISCELLANEOUS.

WANTED—Trade name for Roper's new cereal coffee substitute; will pay $100 for best name suggested; names to be written on coupons contained in each carton. Send name and address of your grocer and order for free 20-cent carton will be sent you. O. W. Roper, Vineland, N. J. 9 2 3

FOR SALE OR TO LET.

FOR SALE OR RENT—Attractive modern residence on Putnam avenue, ten rooms, bath, all improvements; in excellent condition; fine lot and shade trees; best locality; sale price $7,000; rental $50. Harvey R. Linbarger, 197 North avenue, telephone 955, Plainfield, N. J. 8 2 tf m-w-f

FOR RENT.

WELL located offices to rent in Vanderbeek Building. Apply V. W. Shotwell, 940 West Front street. 7 28 tf

FOR RENT—No. 45 Prospect place, next to Washington avenue, 8 rooms and bath; all modern improvements; garage; elegant location; rent reasonable. Inquire 39 Prospect place; 'Phone No. 1305-R. 7 9 tf

MOVING PICTURE OR STEREOPTICON SHEET FOR RENT; big enough for the largest hall. Apply Daily Press office. tf

TO LET—Flat, 7 rooms and bath, all improvements; $15 per month. Charles Sheelen, Fanwood, N. J. 8 28 6

FOR RENT—House, 100 Summit avenue, newly renovated. Apply 104 Summit avenue. 9 2 6

TO LET—House, five rooms and bath, all improvements, $18; house, 5 rooms, part improvements, $13. Inquire Cormick McDonough, 36 Fairview avenue. 9 2 tf

TO LET—Half of 2-family house, fine big rooms; $12.50 month. A. B. Stites, over Abrams' shoe store. 8 31 3

FOR RENT—142 DE LACY AVENUE, 11-room up-to-date house, in quiet, refined section of the borough. Union County Investment Company, 149 North avenue. 8 21 1mo

FARM for rent, 116 acres; near Dunellen, N. J. J. T. Vail. 8 24 tf

2 LARGE furnished rooms, private family; improvements. 27 Craig place. 9 3 2

THREE rooms to rent, with or without barn. 434 East Fifth street. 9 3 3

THREE and four rooms to let with all improvements. Inquire 311 New street. 8 19 tf

TO LET—Six rooms, first flat with improvements; $17 per month. Inquire A. Thorn, 15 Craig place. 8 21 tf

TO LET—Six-rom flat and bath, all improvements; screens for windows and doors; $19.50, water included. A. Bohren, 16 Greenbrook road. 8 30 6

FOR RENT—530 WOODLAND AVENUE, corner East Seventh street; 12 rooms, two baths, sun parlor, etc.; steam heat; barn and garage. Union County Investment Company, 149 North avenue. 8 21 1mo

TO LET—One side of two-family house, containing seven rooms and bath; all modern improvements. Apply 157 Watchung avenue. 9 1 3

TO LET—Flat, all improvements; steam heat. Apply at Silbert's jewelry store. 8 10 1mo

TEN-ROOM house, 418 East Second street; all improvements. William Newcorn. 8 11 tf

HELP WANTED—MALE.

BUTLER, white. Apply Mrs. Keller's Agency, 22 Somerset place, 'phone 1724. 9 2 2

EMPLOYMENT AGENCIES.

READ THIS—Murray's Employment Registry, 326 West Front street, near Grove, for reliable help; fees reduced and very moderate; 'phone 666. 3 13 tf

MRS. DAY'S Employment Agency, South Plainfield; reliable help; good cooks, chambermaids, general houseworkers; best of references; fees reduced. 9 2 1mo

MRS. KELLER'S Employment Agency, 22 Somerset place, all nationalities. 'Phone 1724. tf

WANTED—TO RENT.

WANTED—6 or 7-room house or apartment with improvements; state rent and location. Address L. W. S., care Press. 9 2 3

AUTOMOBILE FOR SALE.

FOR SALE—Overland touring car, $150. Inquire Hotel Kensington, North avenue. 8 27 3

Mono Storage
WAREHOUSE
North Avenue
OPP. FREIGHT HOUSE
125 East Front Street

"Ask those we have moved."
If you wish genuine, indisputable proof concerning our SPLENDID MOVING SERVICE have us submit names of families whose household effects we have moved—and be convinced that this fully equipped, expertly manned transfer service is the one to handle the problem.
Call and inquire about rates, etc.

HAND'S EXPRESS CO.
OFFICE 69 SOMERSET STREET

MURRAY'S STORAGE WAREROOMS
THE OLDEST IN THE CITY.
AT 326 TO 332 WEST FRONT ST.
Near Grove St.; all the rooms are separate, airy and dry; large and small, at very moderate prices. Many years' experience in buying, selling, handling, packing and appraising goods.
Auction Room at 326 West Front Street.
R. Murray, Auctioneer, 326 West Front St. Phone 666

AUCTIONEERS.
THE LEADING AUCTIONEERS
W. A. SCHORB & CO.
Also Dealers in Second Hand Furniture—Bought and Sold.
120 Madison Av., Jackson Blg
Telephone 2296.

ADVERTISEMENTS
—FOR—
NEW YORK HERALD, WORLD, TIMES, SUN, JOURNAL TELEGRAM, AMERICAN, BROOKLYN EAGLE, GLOBE
—AND—
NEWARK EVENING NEWS
RECEIVED
AT REGULAR OFFICE RATES.
PLAINFIELD DAILY PRESS
No Telephone Orders.
Cash Must Accompany Copy.

ARRIVAL AND DEPARTURE OF MAILS AT PLAINFIELD POSTOFFICE.

May 24th, 1914.

NEW YORK MAILS. Arrive—5:30, 5:45, 8:40, 11:45 a. m., 1:30, 2:30, 5:00, 6:30, 8:30 p. m., 12 midnight. Close—6:30, 7:45, 10:00, 10:45 a. m., 12 noon, 2:00, 3:50, 5.45, 7:45, 9:00 p. m.

SOMERVILLE AND EASTON. Arrive 8:40, 10:45 a. m., 12:45 and 7:08 p. m. Close—6:30, 7:45 a. m., 1:30, 4:30 p. m.

PHILADELPHIA—Direct. Arrive—5:30, 8:00, 9:40, 11:45 a. m., 12:30, 2:30, 7:08 p. m. Close—6:30, 11:30 a. m., 1.30, 3:50, 6:50, 9:00 p. m.

THROUGH FAST MAIL FOR EAST. Close—12 noon, 2:00, 3:50, 5:45 p. m.

DIRECT THROUGH FAST MAIL FOR WEST. Close—6:30, 11:30 a. m., 1:30, 5:00 and 9:00 p. m.

DIRECT SOUTHERN MAILS. Close—6:30, 11:30 a. m., 1:30, 7:00 and 9:00 p m.

PENNSYLVANIA. West of Easton. Close—6:30 a. m., 1:30, 5:00, 7:00 p. m.

ELIZABETH—Direct. Arrive—5:30, 8:40 a. m., 1:30, 2:00, 5.30 p. m. Close 7:45, 10:00 a. m., 12 noon, 5:45, 9:00 p. m.

NEWARK—Direct. Arrive—5:30, 8:45 a. m., 1:30, 2:30, 5:30 p. m. Close—6:30, 7:45, 10:45 a. m., 12 noon, 2:00, 3:50, 5:45, 9:00 p. m.

WATCHUNG. Arrive—1.00, 9:45 p. m. Close—9:00 a. m., 5:30 p. m.

WARRENVILLE. Arrive—1:00 p. m. Close—9:00 a. m.

SUNDAY MAILS. Office open from 9.30 to 10:30 a. m.

A. M. HOAGLAND, P. M.

ORGANIZED 1864.
THE FIRST NATIONAL BANK OF PLAINFIELD
A COMMERCIAL BANK WITH SAVINGS and SAFE DEPOSIT DEPARTMENTS
FOUR PER CENT INTEREST PAID ON SAVINGS ACCOUNTS

Suburban Transit Company

Leave Plainfield for South Plainfield—Week days—a6.20, a7.30, 9.00, 11.00, 11.45, 1.00, 2.00, 4.00, 5.00, 6.10, b9.00, 10.30, b11.45. Sundays—9.00, 12.00, 2.00, 4.00, 5.00, 9.00.

Leave South Plainfield for Plainfield—Week days—a7.00, a7.45, 9.30, 10.00, 1.00, 2.30, b4.30, c4.45, 5.30, 7.30, b9.30, 10.30, b11.45. Sundays—9.30, 12.15, 2.30, 4.30, 5.30, 9.30.

Leave Plainfield for Watchung—c6.15, 6.20, d6.45, 8.15, f10.00, b1.00, g3.00, 4.15, g6.20.

Leave Watchung for Plainfield—7.00, e7.30, 9.50, f11.15, b2.20, g3.45, 5.35, g7.30.

Leave Plainfield for Warrenville—d6.45, e6.15, 6.20, f10.00, g3.00, g6.20.

Leave Warrenville for Plainfield—7.00, e7.15, f11.00, g3.30, g7.15.

Leave Plainfield for Stirling—8.15, b1.00 4.15.

Leave Stirling for Plainfield—9.30, b2.00 5.15.

Leave Plainfield for Mt. Bethel—c6.15 f10.00, g6.20.

Leave Mt. Bethel for Plainfield—e7.00, f10.45 1.00.

(a) Except holidays.
(b) Saturdays only.
(c) Except Saturdays.
(d) Daily except Sundays, holidays, Monday mornings, and mornings after holidays.
(e) Monday mornings and mornings after holidays.
(f) Sundays and holidays only.
(g) Saturdays, Sundays and holidays.

R. W. CAMPBELL, Mgr., 310 Park Ave 'Phone 130 Plainfield.

Every day, through campaigns of classified advertising, "slow-selling" property is sold.

Resources $5,500,000.00

NO MATTER WHERE YOU LIVE—
NO MATTER WHERE YOU ARE IN BUSINESS—

you can keep your account in this safe and conservative institution.

Our central location is a convenience to the local depositor.

Our "Banking by Mail" service is a convenience to the commuter and those living out of town.

Our liberal terms are an advantage to everyone. Your business is cordially invited.

"The Bank that pays 4%"

THE PLAINFIELD TRUST COMPANY

REAL ESTATE
INSURANCE
Harvey R. Linbarger
197 NORTH AVENUE.
Telephone 955.

FALL SHOES

If you are ready we are--come around and look them over. All new arrivals. Ladies or gents for all kinds of wear.

Men's Heavy Shoes
For Work
$2, $2.50 and $3

Little Gents' Shoes
Sizes 8½ to 13½
$1.50

Boys' Shoes
Sizes 2½ to 5½
$2.00

A. K. WILLETT
107 PARK AVE.

"Oldest Shoe House In Town"

IF YOU DO NOT MAKE A WILL

the court will appoint an administrator who will distribute your estate according to law, though possibly not according to your wishes. If you desire to control the selection of your executor or make any special bequests it is absolutely necessary for you to make a will. This bank will be glad to discuss with you the details relating to this subject.

SERVICE
CAPITAL $100,000

THE STATE TRUST COMPANY
Cheques for Travelers—Storage for Silver.

FALL OPENING
at The Outlet
BOYS' School Suits

THE FINEST COLLECTION IN TOWN.

Boys' School Suits for ages from 6 to 18 years, excellently tailored, made in the very newest models, and made of the very best wearing materials in the prettiest colors and mixtures. Blue serges, grays, browns and all other shades. Also Corduroy Suits in all shades. Prices—

2.98 3.98 4.98 5.98 6.98 7.98

With 1 and 2 Pair Knickers.
Values from $4.00 to $12.00.

DON'T FAIL TO SEE OUR WINDOWS

"High School" Clothes
FOR YOUNG MEN

The kind that fit and look right. Comprising the newest and neatest Fall and Winter models and patterns. Three-piece suits. Price $6.98 and up.

SEE OUR DISPLAY WINDOWS

THE OUTLET
MEN'S AND BOYS' CLOTHING AND FURNISHINGS
140 W. Front St. Plainfield

School Opens In a Few Days

and we are ready for it.

We sold several thousand pairs of Boys' and Girls' School Shoes last year, *and we expect to do more* every season.

Because we are in better shape than ever before to give parents the qualities and prices, young folks the style and comfort they want in their *School Shoes.*

VAN ARSDALE'S
127 East Front Street.
Pony Contest Votes.

The John Wanamaker Store

A. T. Stewart & Co. Formerly — Broadway at Ninth, New York.

Store Open All Day Saturday
Closed Monday---Labor Day

Ready in Abundance===New Fall and Winter Fashions for Young Women

A bit earlier than usual, perhaps, because so many people have already returned home and are asking us what will be worn.

The young college woman or school girl will find ready for her choosing every kind of outer garment she will need, and the Winter styles are so firmly settled that she can select her entire outfit now and be quite certain that it will be correct.

Tailored Suits
Graceful, loose flowing lines, full-skirted effects, and others in Norfolk or Russian styles with belts. Fur is largely used on the high-standing collars, and there is elaborate braiding and velvet trimming. $18.50 to $62.50.

Morning Frocks
Simply made of serge or serge and satin, also taffeta, combined, youthful in their lines. $10 to $38.50.

Afternoon Dresses
Crepe meteor, crepe de Chine, satin and taffeta, in soft, pretty shades, some fur trimmed and often hand embroidered. $15.75 to $47.50.

Evening Gowns
Frequently copies of imported models and of the loveliest soft silks, tulle or net with the new shaded effects and rainbow colors. Also the new light plaid silks, $15 to $45.

Evening and Afternoon Wraps
Rich dark wool velour and velvets, fur trimmed, fur cloth and broadcloths, in pastel tints, with white fur collar and cuffs. $30 to $52.

Raincoats
Smart, mannish affairs of rubberized cloth, $6.
All in 14 to 20 year sizes.
Second floor, Old Building.

Topcoats
Plain box styles, others with raglan shoulders. The new muffler collar is much in evidence and many have fur collars, $12.50 to $48.50.

Just 75 of These Fine Dresses For Women, Saturday at $16.50

Ten models in lovely taffeta and serge combinations, satin and serge, crepe Georgette and satin-striped taffeta, crepe meteor, crepe de Chine with chiffon sleeves, chiffon taffeta.

Braid, buttons, embroidery and lace are used with extreme cleverness on bodice and skirt. Deep-placed pockets, broad braid sash girdles, graceful fullness of skirts—some on yokes, some with bands—are attractive features.

Another, is the little price—$16.50.

Second floor, Old Building.

400 Autumn Hats at $5

Lyons Velvet and Last-Minute Styles

Just what women will want to start the season.

Small, close-fitting hats, large hats and hats neither large nor small.

With fur.
With ostrich feathers.
With fascinating "fancies."
Bound with moire ribbon.
With steel or jet beads.
With tapestry birds.
With aeroplane "fancies."
With velvet strawberries.
With artistic fruit.

Shirred hats, ear hats, high hats, Colonial and turned up in the back hats. Better than we have ever had until this season at such a price.

A Hat Set, $9.75

Either a large or small velvet hat, beaver trimmed, and with a new high collar of velvet trimmed with beaver to match.

First floor, Old Building.

3,000 Pairs Perfect Black Silk Stockings at 60c Pair

A maker's surplus of very good all black silk hose, duplicates of which have sold at a much higher price. The stockings have merceriezd tops and soles, fully reinforced soles and toes and high spliced heels. All sizes.

Main Aisle, Old Building.

Colored and White Silk Stockings, 55c Pair

Sizes 8½ to 9½ only. Mill run of $1 qualities. Black, white and various colors, with mercerized soles and tops. Broken sizes. Also some of our own first quality hose with silk tops.

Subway Entrance, New Building.

New Blouses for Autumn Days

Beginning at $5 and going to $37.50, the Blouse Shop is showing dozens of charming styles just out of the workrooms.

For $5 this entirely different model pictured, combined of taffeta in Autumnal plaids and Georgette crepe in navy blue. Smart even to the tight cuffs.

For $5.75 the very French color scheme of flesh pink taffeta, with navy blue tie, or vice-versa, and this new model comes also in white and navy.
For $6.75, too, another style in dark blue or light crepe de chine, double breasted, stitched in contrasting colors, and with a becoming sailor collar.
At $7.50, black Georgette crepe blouses, bound with braid.

Third floor, Old Building.

BOYS

New school suits.
Fine and dandy.
Each with two pairs of liberally-cut knickers.
And only $6.75.

New cheviots and tweeds.
Smart Norfolk models.
Some 3-piece belts.
Good colors. Durable.
Sizes 7 to 18 years.

Also—first showing of our very fine 2-pair knicker suits at $8, $10.50, $12.50 and $15.

Burlington Arcade floor, New Bldg.

School Supplies

Everything is in readiness to supply New York's army of school boys and girls.

Commercial Stationery Store, Subway Aisle, New Building.

The John Wanamaker Store

COAL DEALERS.

TenEyck & Harris
Dealers in
LEHIGH VALLEY COAL.
Tel. 2081-J-2. South Plainfield.

Kindling and Grate Wood
Prompt deliveries. Orders received at
89 SOMERSET STREET.

JOHN MOBUS.
P. O. Box 320. Telephone 2538-J

N. MEYERS & SONS
COAL
COKE AND WOOD
Office tel. 1152-W 1?? Watchung Av
Yard tel. 1211-W.
Fourth and Washington Streets.

Established 1868.

Artists and Draughtsmans Materials.

Colors, Brushes, Angles, T. Squares, Papers, Cloth, Inks.

SWAIN'S FINE ART STORE
317 W. FRONT STREET,
Plainfield, N. J.

Paintings and Engravings cleaned and restored; Regilding. Repairing.

AWNINGS
UPHOLSTERING
WINDOW SHADES
Frank G. Wikoff
721 W. Fourth St. Tel 1746.

—Try Press want ads. They pay. The man or woman who have not the habit of "trying again" very often fail as want advertisers, wholly for that reason.

EXTRA SPECIAL—Hecker's Superlative Flour, 24½ lb. bag 98c
17 lbs. Granulated Sugar for $1.00 Pure Lard, a pound 11c
16-qt. basket Potatoes, 5 lbs. Sugar, ½-lb. 66c Tea, and 2 dozen best Jar Rubbers, all for $1.00

B. Mann's Grocery
120 W. FOURTH STREET TEL. 409

Specials for Friday and Saturday

Eagle Brand Condensed Milk, a can	12½c	Warner's Short Cut Macaroni, reg. 10c package at	5c
Butterfly Condensed Milk, 3 cans	28c	Van Camp's Spaghetti, Italian style, 15c can at	12c
Pet Brand Evaporated Milk, 2 tall cans	15c	Fancy Jersey Potatoes, ½ bushel	35c
Hershey's Cocoa, ½-lb. can	16c	Red or Yellow Onions, qt. 5c, pony basket	25c
Rosedale Baking Chocolate, ½-lb. cake	12½c	Very Good Butterine, reg. 25c pound print	22c
Blue Label Ketchup, large bottle	21c	Salt Pork, lean or fat, per lb.	15c
Good Japan Rice, lb. 7c, or 4 lbs.	25c	Pink Alaska Salmon, can 10c, or 3 cans	25c
Wesson's Oil for salads or cooking, can	25c	3 5c cans Evaporated Milk	10c
Japanese Crab Meat, ½-lb. can	25c	100 Stamps with 1-lb. Tea	60c
Tuna Fish and Shrimp, per can	10c	30 Stamps with 1-lb. Coffee	32c
N. Y. State Corn, per can 7c, 3 cans	20c	20 Stamps with a bottle Olives	25c
Sunbeam Peanut Butter, reg. 25c jar at	21c	10 Stamps with a can Dutch Cleanser	10c
California Ripe Olives, a can	10c	10 Stamps with a dozen best Jar Rubbers	10c

---

FURNITURE

Our 1915 Fall line of Furniture is one that is sure to appeal to you. Never before have we shown such an extraordinary range of styles, embodying, as they do, new and exclusive designs, superior finish new ideas—in short, all the little details in the make-up of good furniture.

Beds, Bedding

We want your business, and base our expectations of obtaining it on Good Merchandise, Up-to-Date Designs, Attractive Prices, Fair Dealing, and our honest desire to supply reliable goods that can be used by you to advantage.

L. B. VanCamp
Front and Somerset Sts.

Ding-a-Ling School

Complete assortments of the newest ideas in Boys' Good Clothes.

Suits with extra trousers from the makes of

Sampeck Clothes

The Standard of America
To enable us to stimulate a larger Boys' Clothing business. The values are exceptional and the patterns ideal for school wear. They'll appeal to you for style, fit and value.

SCHWED BROTHERS
FRONT ST. Opp. PARK AVE.
Over Thirty Years Right Here

PLAINFIELD WINDOW CLEANING COMPANY,
H. MERSTRICH, Prop.
Stores, Offices, Private Residences, New Buildings, Cleaned, Scrubbed and Oiled. Office, 121 Liberty St. Tel. 1945-W.

TRY A PRESS WANT AD

TRY A PRESS WANT AD.

SATURDAY HALF HOLIDAY.

Until September 11, the Daily Press will be published at 1 p. m. on Saturdays. Classified ads. received until noon.

PLAINFIELD DAILY PRESS

THE WEATHER.

Partly cloudy tonight and Sunday, not much change in temperature; variable winds.

Highest yesterday, 84; lowest this morning, 57.

Established May 10, 1887. TEN PAGES PLAINFIELD, NEW JERSEY, SATURDAY, SEPTEMBER 4, 1915. TEN PAGES Two Cents a Copy, $5 a Year.

ACCEPT BOND OF BORO COLLECTOR

Security In the Sum of $10,000 Is Furnished By J. V. E. Vanderhoef.

POOR FUND OVERDRAWN

Council Appropriates Additional $250 to Care For the Indigent—Summit Avenue Storm Sewer Is Reported Completed.

Routine business was the order of the evening at the regular meeting of the North Plainfield Common Council last night. Sewer bills were ordered paid and the current expenses of the borough for the month of August were met.

The report of the borough collector and treasurer showed that the poor fund of $2,000 has already been overdrawn $100, but there are so many calls for assistance which Overseer of the Poor Fred Becker recommends for attention that another $250 was allowed him. The sum of $300 was ordered turned over to the Board of Health. Arrests for the months of July and August numbered seventy-six, while the sum of $138.50 was taken in fines, according to the report of Recorder Fred W. Hand.

Councilman Milne, for the street committee, reported the completion of the storm sewer on Summit avenue, and the bill of Contractor Alfred De Nyse for 85 per cent. of the price agreed upon, was ordered paid. The balance will be held, according to the terms of the agreement.

Bills amounting to $1,478.21 were ordered paid on account of the street committee; $572.71 for police salaries etc., and $407.49 on account of the fire and water committee. Bills amounting to $2,524.24 on the general account were ordered paid upon resolution of Councilman Tingley, of the audit and finance committee. Mr. Tingley also stated that as the August receipts were only $7,405.75 and the expenses over $9,000, it would be necessary to discount a note for $2,000, which action was authorized.

The bond of J. V. E. Vanderhoef, collector and treasurer, for $10,000, given by the American Surety Company, and dated August 30, was approved. Sewer expenses for the month of August, amounting to $21,965.74 were ordered paid and a check for $107.50, less $30, to be paid Miss Julia Williams for salary, was ordered sent to the estate of the late Collector George F. Brown, as August salary. A resolution authorizing the payment of $4,425, interest due on sewer bonds, October 1, was passed.

It was voted to spend $25 for a new desk for the collector's office, and the finance committe was authorized to make the estate of Mr. Brown an offer of that same amount for certain furniture in the collector's office which belonged to Mr. Brown.

Councilman Milne reported that the street committee was using the surplus gravel from the sewer trenches to fill in and grade the upper part of Watchung avenue. The work, he said, will cost less than $200, and when the street committee is through with the street, the borough will have a good job.

DRAWS PAY FOR BOTH DAY AND NIGHT WORK

The question whether an employe of the borough can work night and day and collect pay for it was discussed at the meeting of the Council last night, when Councilman Tingley, chairman of the audit and finance committee, called attention to the claim of Cornelius J. Sheats for pay for twenty-six days' work as sewer inspector during the month of August and also for seven nights police duty.

Sheats has recently been made a marshal, but the double work was done while he was still a sewer inspector. As both bills were marked correct by the proper officials, they were passed, although the question of when Sheats found time to sleep was not settled.

GRACE DAYS ABOLISHED.

State Motor Vehicle Commissioner Dill has issued a notice calling attention to the fact that the 31 days of grace heretofore allowed in which to re-register automobiles is abolished and the use of 1915 number plates after December 31 is prohibited. Licenses for 1916 may be obtained after December 1, but will not be recognized until January 1.

HEALTH MEETING POSTPONED.

Monday being a holiday, the regular monthly meeting of the Borough Board of Health, which falls on that night, has been postponed until Monday, September 13. At that meeting the committee having in charge the preparation of an ordinance to govern plumbers installing sewer connections, will present a draught of the proposed ordinance.

FALL ANNOUNCEMENT FOR Y. W. C. A.

Plan For Nation-Wide Every-member Jubilee Next February.

The Young Women's Christian Association of this city is looking forward to an active and useful winter, and expects shortly to announce an attractive program of classes, clubs and events for the season. The general secretary, Miss Kathryn Aller, has returned from her vacation and hopes to greet many members, old and new, during the next few weeks.

Members and friends of the association will be interested to learn that the month of February, 1916, will witness the fiftieth anniversary of the founding of the association work in this country. The plan is to have every association co-operate in what will be called the nation-wide every-member jubilee. One of the objects in view is to spread, both within the membership and outside information about the national and world-wide movement. The Plainfield association will, of course, want to share in the joyous celebration, and it will require the co-operation of every member to do this fittingly and with a spirit of real enthusiasm.

At the "Home Hour" from 4 until 6 o'clock tomorrow afternoon, Miss Aller will speak informally of association work at the Panama-Pacific Exposition. On Tuesday, September 7, there will be a "sunrise breakfast." The party will leave the association building at 5 a. m., and cook their breakfast on the mountain. All members of the association are invited. Those intending to go are requested to inform the association not later than Monday.

CLOSING SERVICE TOMORROW AT THE FRESH AIR HOME

The closing services of the Netherwood Fresh Air Home will be held tomorrow afternoon. The speakers will be Rev. Dr. Charles M. Anderson, pastor of the First Methodist church, and Rev. Ernest R. Brown, pastor of the Dunellen Presbyterian church. The quartet choir of the First Methodist church will sing several selections. This service will mark the closing of one of the most successful seasons in the history of the Home. In point of numbers the Home has taken care of more mothers and children than ever before in the history of its existence. Many of these little people have come to the Home very much in need of the care and fresh air which the Home affords; these have been returned to their homes in New York in better physical condition and better able to cope with the many unpleasant features of the city life on the East side.

The great feature of the work of this Home is to make character, and in this Miss Curry feels her greatest good has been done. One has only to go to the Home to observe the condition when a child enters and then watch the change in mode of living and conduct, in many cases the change is little short of marvelous. The committee in charge and Miss Curry feel deeply grateful to all who have in any way contributed, either by the giving of money, food, clothing or by lending their voices in speaking or singing to these mothers and children at the Home. While the work closes here for the season, Miss Curry goes back to her busy fall and winter season at the Little Missionary Day Nursery, 93 St. Mark's place, New York city, where she will be just as happy to welcome her many friends from Plainfield as she has been to see them at the Home this summer.

The service tomorrow afternoon will be a farewell service, and no doubt there will be a large number present to wish Miss Curry Godspeed in her great work of labor and love for the mothers and children of her ever increasingly large family. This service will begin promptly at 3:30 o'clock.

POSTPONE MEETING.

Because of the holiday Monday, the regular monthly meeting of the Women's League, of St. Joseph's church, will be held in the new hall on Tuesday night. Routine business and several discussions will take place at that time. It is hoped that a large number of members will be present at this first fall meeting.

H. C. WHITE RE-APPOINTED.

Henry Crofut White was re-appointed a member of the Shade Tree Commission of the borough at a meeting of the North Plainfield Council last night, his term to be for five years, and dating from August 19.

Mauch Chunk $1.50 Excursion

Labor Day, September 6, and Sunday, September 12, via New Jersey Central, leaves Plainfield 8:57; Dunellen 9:03; Bound Brook 9:12; Somerville 9:21 a. m.—Adv. 9 2 2ths***

LABOR DAY OFFERS MANY ATTRACTIONS

The Holiday Will Be Generally Observed By Merchants of the City.

Skies for the past three days have been brightening and if Jupiter Pluvius does not interfere, Labor Day will be a gala day in Plainfield. Although an exodus to many seashore resorts has already begun, the larger portion of Plainfield's populace will remain in this city to enjoy the attractive program of events scheduled for the week-end. Monday will mark the formal opening of the vaudeville season in Plainfield. Proctor's Theatre on West Front street throwing open the house after a week of renovation. The initial bill is a highly satisfactory one. On the legitimate stage at the Plainfield Theatre, "Under Cover," the New York success, will be staged.

Social affairs, outings, athletics and dances will be galore. Private parties have arranged a number of pleasant picnics. The inauguration of the annual dinner dances will take place at the Plainfield Country Club. Labor Day evening. The national pastime will probably draw the largest part of the home-stayers, baseball games being staged on practically every field in the city. In the afternoon the first feminine athletic meet will be run off at the Parker Field in conjunction with the first farce baseball game between the doctors and the business men of Plainfield.

Owing to the holiday, the postoffice will be closed after the firset delivery of mail, banks, business houses, stores will all be closed for the day. No local newspapers will be printed on Monday. Because of the celebration the Common Council meeting has been delayed until Tuesday night.

KNAPP, VAN DYKE AND FURBER FILE PETITIONS

Elizabeth, Sept. 4—Nominating petitions for the three Progressive Assembly candidates already agreed upon by the party leaders at a recent conference here, were filed yesterday in the county clerk's office by Edgar A. Knapp, of Elizabeth; Theodore VanDyke, of Summit, and James B. Furber, of Rahway. Furber and VanDyke, with Benjamin Williams, of Elizabeth, were on the Assembly ticket last year. Knapp is an admirer of Theodore Roosevelt and was a member of the "Rough Riders" with the former President in the Cuban campaign. Furber was formerly Mayor of Rahway and was a candidate for the Congressional nomination in 1912.

C. O. S. MAKE URGENT APPEAL FOR CLOTHING

The Charity Organization Society is very anxious to secure second-hand clothing, especially such that school children can use. Anyone having clothing to give away can telephone 103 and the wagon will call to collect bundles. This society is also anxious to secure furniture for one family that has just come to town and is without anything. The parents have secured work, but it will be some little while before they can afford to furnish their home. They in need of a bed, table and chairs.

BEFORE COURT FOR 13TH TIME ON SAME COMPLAINT

George Curtis was given a severe lecture by Judge DeMeza, in the city court this morning, when arraigned on a charge of being drunk and disorderly. He has been before the court twelve times before on the same charge, the last time having been a little over a year ago, and his name is on the local "black list." Last night he went into a saloon, and when the bartender would not serve him he became abusive and had to be put out. The Judge told him this morning that for the sake of his wife he would let him off, but that he need expect no more clemency.

AUTO HIT CULVERT.

Peter Warren, of New Brunswick, driving an auto at Park and Evergreen avenues, ran into a culvert breaking the front wheel and bending the front axle. All this happened after dark last night. No one was hurt.

Lake Hopatcong $1 Excursion.

Sunday, September 5, and Labor Day, September 6, via New Jersey Central, leaves Plainfield 9:10; Dunellen 9:15; Bound Brook 9:24; Somerville 9:32 a. m. Last of the season.—Adv. 9 2 2ths***

RUSSIANS ARE SYMPATHETIC

Eric Moraller Talks of Conditions Among the Czar's People.

MORAL-SOCIAL UPLIFT

Speaker Tells of Past Conditions Which Have Led Up to the Present State of Affairs—The Easter Feast.

That the Russians are a most sensitive and sympathetic people was the opinion expressed by Eric Moraller, who addressed the Men's Association at Warren chapel, last night. He took for his subject, "Russia," being conversant with every phase of life in that country. His complete knowledge of the country and its people was gained through nine years of Y. M. C. A. work there.

The large and enthusiastic body of men who were present commended the speaker for the impartial manner in which he treated a very delicate subject. Mr. Moraller dwelt mainly on conditions of the past, which, he said, led up to the present state of affairs. The moral, social and industrial uplift brought about by the visit Peter the Great made to the European continent occasioned some comment by the speaker, and the absolutely fearless and independent manner in which the great Czar carried on the work of reconstruction was brought out clearly. The foundation of the present Russian navy, it is said, was a small rowboat modeled by Peter the Great after he had returned to Russia from a visit to the Holland shipyards. Reviewing rapidly the reigns of Catherine II., Nicholas 1., Ivan the Terrible and Nicholas II., Mr. Moraller arrived at a discussion of the present-day conditions.

"The religion of the Russian," said the speaker, "is, of course, the Orthodox faith, although various Christian denominations have secured footholds in the country." What impressed the audience most was the description the speaker gave of the Easter feast of the Orthodox church. Easter with the Russians is one of the greatest seasons of the year, and puts him in a very happy and friendly mood. There is a custom in the country which requires a Russian to salute a fellow countryman on that day by giving his friend the triple kiss. While this is naturally not a very hygienic custom, one who declines to accept the embrace is liable to incur the lasting hatred of the person who is willing to kiss.

After Mr. Moraller had finished his talk he invited his hearers to present any questions regarding the present or past of Russia that they wished. Many of the auditors asked questions. The vodka or liquor traffic came in for a lot of interesting discussion, after which it was decided that Russia is better off without vodka, and that it would be a good thing if the anti-vodka edict be continued after the present struggle is over.

At the conclusion of the informal talk refreshments were enjyed by the men and their wives It was announced that similar talks would be given to the Men's Association on the first Friday of every month.

DANDRIDGE TELLS COURT A LOT OF NEW THINGS

Edward Dandridge, the sixteen-year-old colored youth who has been telling the police various and assorted stories about how he came into possession of some watches which may have been included in loot taken from E. A. Laing's store, was let go by Judge DeMeza this morning, because he had found a job. He explained to the court with considerable elaboration, and no less variance from the truth, that the reason he was not at home nights was because of the meetings of the Boy Scouts, municipal dances and similar social functions of importance to one of his age and standing in the community. The judge learned some things from him about the dances which no one else ever knew and which were soon proved to have originated in the young man's brain. He also confided to him that the assistant scoutmaster of the troop to which he belongs was an expert crap shooter, and therefore he saw no harm in a common private in the ranks indulging in the same popular pastime.

SAURER OUTING.

The annual Saurer outing to Atlantic Highlands was held today, a special train conveying about three hundred shopmen to the beach. Owing to the fact that many of the Saurer ball players accompanied the excursionists, the game scheduled to be played between the First Baptists and the Saurers has been postponed until October 2.

MRS. G. E. R. PINTO DIES IN 65TH YEAR

Widow of General Francis E. Pinto Passes Away at the Home of Step-son.

Mrs. Gertrude E. R. Pinto, aged 65 years, widow of General Francis E. Pinto, of Brooklyn, died last night at the home of her step-son, William A. Pinto, 731 West Eighth street, following an illness of about a year. She had been spending the summer in Plainfield and death was due to heart trouble.

Mrs. Pinto prior to her marriage was Miss Gertrude E. R. Cumming, being the daughter of the late Congressman Thomas W. Cumming, who represented the Brooklyn section in Congress during the Civil War. Mrs. Pinto's husband, who died ten years ago, served in both the Mexican and Civil Wars. He was in command of the 32d New York Regiment, of Gen. Sedgwick's Sixth Army Corps, and his service was marked by heroism and bravery.

There survives two step-sons, William A. Pinto, of this city, and Francis E. Pinto, of Brooklyn; also two step-daughters, Mrs. I. O. Carleton, of Yonkers, N. Y., and Mrs. A. B. Hart, of Brooklyn. There also survives a niece, Mrs. Marjorie Antoninsen, of Canada. The funeral arrangements will be made some time today and the burial will be in Greenwood cemetery, Brooklyn.

HOUSE FULL OF SMOKE GIVE TENANTS A SCARE

A telephone message called the fire department to the home of William H. Almy, 729 Kensington avenue, just before 6 o'clock yesterday afternoon. Some one, opening the door leading to the cellar, had discovered the cellar full of smoke. By the time the firemen arrived the smoke had cleared out pretty well A thorough search failed to reveal any fire.

Inquiry brought out the information that the servant had burned some paper in the kitchen range earlier in the day, and it is thought that the smoke was forced down into the cellar through the laundry stove. No damage whatever was done.

BASEBALL GAMBLERS GET $10 SUSPENDED SENTENCES

Fines of $10 each were suspended over the heads of Harold Cohen, Frank Zeckendorf, LeRoy Updike, J. A. Jones and George Martin by Judge DeMeza this morning. The quintet were arrested on Park avenue on Thursday afternoon, charged with gambling on the baseball games. All denied that when Lieufenant Higgins and Patrolmen Welsh descended upon them they were gambling, but all admitted that they had done so at some time during the summer. Zeckendorf said that his father had promised him a "licking" and Martin informed the court that if a $50 fine was put on him he'd "feel weak in the knees," so the Judge let them go with a warning that they would not get off with a suspended sentence the next time they came up.

FUNERAL SERVICES OF MRS. C. H. MALLERY HELD

The funeral of Mrs. Florence Matilda Mallery, wife of Rev. C. H Mallery, which occurred after a lingering illness, Wednesday, was held at the Church of the Heavenly Rest this morning at 10 o'clock, relatives and friends in large numbers attending. The service was conducted by Rev. Henry Meiser, rector of St. Stephen's church, Netherwood, assisted by Rev. William L. Bailey, of Asbury Park, supervising rector of Grace church.

The floral offerings were unusually numerous and beautiful many handsome pieces coming from distant points. The body was taken to Brooklyn following the service and burial took place this afternoon in Greenwood cemetery, that place.

FORTY-FIVE AMERICANS MISS DEATH WHEN 200 ARE LOST

Washington, Sept. 4.—Forty-five American refugees from Mexico City narrowly missed death yesterday, it was reported to the State Department today, when a military train in advance of a passenger train upon which they were traveling to Vera Cruz, was wrecked by bandits, 200 miles east of Mexico City. Two hundred lives were lost in the wreck, who were on the military train. The passenger train reached Vera Cruz in safety.

E. H. BIRD ENDORSED FOR COUNCILMAN

First Ward Republicans Pick Former Postmaster to Run at Large.

At a meeting of the City Republican Executive Committee last night Elias H. Bird, former postmaster, was endorsed for councilman-at-large.

The Democrats are trying to induce Seymour Perkins, of Watchung avenue, to become a candidate for councilman-at-large in place of Councilman Richard Claybrook, who will not run for re-election. Mr. Perkins opposed Christie Hamilton, Republican, for Second ward councilman last fall, and was defeated by a small majority.

Mr. Perkins is in the brokerage business in New York and a director of the State Trust Company. He is interested in finances, and his friends believe he would make a strong candidate. Howard G. Lapsley, who was endorsed by the Democrats for councilman in the Second ward, but who refused to run, is circulating a petition for Mr. Perkins, and it is hoped that when the latter learns of the strong support he would undoubtedly be given, he will consent to let his name come before the primaries.

There will be a meeting of the First Ward Republican Club tonight.

BOROUGH FIRE ENGINE TO BE BACK ON JOB

The steamer is expected back in borough fire headquarters today after undergoing a thorough overhauling, and the members of the department have been notified that the machine will be tested at a "wash" Tuesday night. The steamer has not been kept in the firehouse for several months. For a time it was in use on the sewer jobs, pumping water out of the trenches, but lately it has been in the shop undergoing a complete overhauling and cleaning. It is expected that it will be returned in first class condition for service.

BOROUGH ELECTION OFFICERS TAKE OATH OF OFFICE

Several members of the Somerset County Board of Elections were sworn in office by Borough Clerk Dolliver last night. There are twenty of them, four from each of the five election districts of the borough They have until next Tuesday to take the oath, when they must meet and organize.

Because he is running for the office of collector and treasurer, William J. Trembath cannot serve on the Board for his district this fall, and Chairman David Bodine, of Somerville, will appoint W. H. Olmsted, of Chatham street, in Mr. Termbath's place.

YOUNG MEN'S REPUBLICAN CLUB IS ORGANIZED

Organization of the Young Men's Republican Club, of North Plainfield, was affected at a meeting held last night at 17 Chatham street. Arthur B. Cole was elected president and W. H. Olmsted secretary-treasurer. At a meeting to be held some evening next week at the call of the president, matters pertaining to the coming primaries will be taken up.

The object of the club is to boom William J. Trembath, of the borough, for the office of collector and treasurer. There was a good attendance last night, each of the five voting districts of North Plainfield being represented. The slogan adopted by the club last night was "To win without knocking."

PRINTERS TO MEET.

The monthly meeting of Plainfield Typographical Union, No. 399, will be held next Wednesday evening at 8 o'clock. The committee in charge of arrangments for the fifteenth anniversary, which occurs in October, will make a report and other business of importance will be transacted.

A Good Opportunity

to get the best canning peaches at your own price; all fruit on hand tonight must be sold owing to closing on Monday. Come and get a bargain on fancy fruit. Neumann Bros. Co., Watchung Ave. and Fifth St.—Adv. ***

Automobile Wear.

Your car is wearing out and you may not know it. We can show you a perfect running car that has been in constant use in Plainfield since 1909. The owner has it inspected each week, and at the least sign of trouble, he takes it to a garage and remedies the same. Investigate our service department. Stryker's Garage, next to station.—Ad. 8 29 3s***

TURKS DESTROY ANCIENT CITY

Ismid Population Murdered, Following Raid By British Submarine.

ARMENIANS BUTCHERED

Visit Vatican To Tell Pope of Horrors of Turkish Occupation—Germans Lost 110,000 In August—Only British Subjects In Army.

Paris, Sept. 4—The Turks have burned and totally destroyed the city of Ismid, the ancient Nicomedia, at the head of the Gulf of Ismid, on the southern side of the Sea of Marmora and have murdered nearly all of the population, says a despatch from Athens to the Petit Parisien.

Today's French statement says: "There were artillery engagements last night of especial violence to the north and to the south of Arras in the sector of Roclincourt, Vailly and Bretercourt, as well as between the Oise and the Aisne. We exploded several mines in the environs of Vacquois which severely damaged the enemy's works. There is nothing to report on the rest of the front."

Athens, Sept. 4—Another daring exploit by the crew of the British submarine which is operating in the Sea of Marmora was reported today. Part of the crew landed last week at Kretzuo, on Gulf of Ismid, and dynamited the Gebize bridge on the Haidar. Ismid is 28 miles from Constantinople. The Turkish soldiers guarding the bridge were killed and dynamite was set off under the structure. It was badly damaged, but the Britons were forced to return to their posts without completing their task.

Turin, Sept. 4—A deputation of prominent Armenians has arrived in Rome for the purpose of recounting to the officials of the Vatican and the Pope the horrors of the Turkish occupation of Armenia, where 20,000 Armenians have been killed in recent massacres.

Amsterdam, Sept. 4—The losses of the German aud Austrian troops in Russia during August from killed and wounded totalled 110,000, according to a semi-offieial estimate given out in Berlin.

Berlin, Sept. 4 (by wireless)—The Overseas News Agency today, issued the following:

"Rumors that the French and British troops have succeeded in breaking through the German lines at Arras are absolutely untrue. On the contrary, the German positions on the western front are more favorable and secure than they were months ago."

London, Sept. 4—The war office has ruled that only British subjects are eligible for service in the British army and that all foreign enlistments must be reported immediately. Some exceptions may be made.

The British bark W. T. Lewis has been abandoned at sea still afloat, but water logged, according to an announcement by Lloyds today. The crew has been saved.

TALENTED WOMEN WILL ADDRESS SUFFRAGE MEETING

Miss Florence Leech, field worker for the New Jersey Woman Suffrage and Colonel Ida Craft, of the staff of General Rosalie Jones, will address the suffrage street meeting tonight at the postoffice corner. Miss Leech is a charming young Western woman who is imbued with the true spirit of democracy and who makes one of the most logical suffrage speeches that the campaign has yet produced.

Colonel Craft is too well-known to need introduction, except to remind Plainfielders that she gave the first suffrage street speech in this city. It was several years ago and there was not the interest in suffrage that there is today, but her audience extended as far as her voice carried and remained as long as she continued speaking.

FREIGHT RIDERS LET GO.

Frank Rocosqi, of Pennsylvania; Joseph Reca, of Newark, and Gail Small, of Texarkana, Texas, were arrested on complaint of Central Railroad Special Policeman Latourette, yesterday, for riding freights. All the men told stories of being out of work when arraigned before Judge DeMeza this morning, and were given suspended sentences. The court took a personal interest in the case of Small, who is eighteen years old, and after seeing that he got a good breakfast, started to try to get him a job.

Read classified advs. today.

DUNELLEN

All the Happenings of the Day In Plainfield's Hustling Suburb.

JAMES B. FURBER TALKS ON SUFFRAGE

Addresses Largely Attended Meeting at Dunellen, Last Night.

Former Mayor James B. Furber, of Rahway, addressed a largely attended suffrage meeting at the Whittier School last night, when for more than an hour he held the close attention of all present. The speaker declared that one cannot vote in a true democracy where one-half of the people are kept from voting and that representation cannot be complete when one man in a family votes and there are several females who are not allowed the ballot.

Mr. Furber said that in 1776 there were Tories and in 1861 there were "copperheads," and in 1915 there are "antis." He added that there are twelve suffrage States and one never hears of an "anti" in one of them, for they quickly disappear like the Tories and the "copperheads." Mr. Furber said that it was reported that the saloon money is fighting the Suffragists under the guise of the Mercantile Association, of Newark.

"The women of Colorado saved that State fro mthe late strike," said Mr. Furber, "and there are 86,000 more men than women in that State. There are more female graduates from our normal colleges than men because they have better mental capacities. No man is good enough to govern women when women are not allowed to vote. You won't find any man interested in White Slave traffic, the saloon or brewers' interest, or one engaged in any other nefarious business who does not stand up for anti-suffrage."

Mrs. S. A. Wagner, of Center street, has returned from a month's sojourn in Wisconsin.

Tax Collectr Isaac J. Stites has collected all taxes on real estate, so no property will have to be sold for taxes and all poll taxes will be liquidated by October 1.

Misses Bessie Morris, Beatrice and Dorothea Cameron and Ruth Voorhees are at Asbury Park to stay over Labor Day.

Mrs. Burkhart, of Jersey City, is visiting her sister, Mrs. Theodore Day, Jr., over Labor Day.

Misses Hazel and Sarah Watson are at Point Pleasant visiting an uncle and aunt.

An Italian party from Armstrong, N.Y., in three automobiles, celebrating a wedding which took place yesterday, was stalled in the borough yesterday afternoon and was obliged to leave one of the cars at a local garage for repairs. In the meantime the party visited points of interest about the borough and had a general good time.

The American Cement Tile Manufacturing Company, of Lincoln, is adding a wing 50x200 feet to its plant. Charles Nonemaker has the contract.

Mrs. J. A. Hebard, mother of Azro Hebard, George Schenck's genial clerk, is paying him a visit. Mrs. Joseph Tompkins, of Millburn, is also a visitor with Mr. Hebard.

Oscar Harrison, who is ill with tuberculosis, has been brought home from White Haven, Pa., where he has been for some time. He belongs to the P. O. S. of A. and the boys got together and built him a mosquito netting around his porch, concluding the job by light of lanterns.

'Plains & Fanwood.

The Rev. Oscar S. Michael will administer Holy Communion at the 11 o'clock morning service in the Episcopal church tomorrow. Rally day will be observed by the Sunday-school at 10 o'clock. Buttons will be given to all those who attend.

Mr. and Mrs. Richard W. Tull, of North avenue, are sojourning at Ocean City.

Mr. and Mrs. Charles Sheelen, of South avenue, left this morning to visit relatives at Washington.

The Rev. Oscar S. Michael, pastor of the Episcopal church, has returned from spending the past week at Providence, R. I.

The work of installing the police alarm box in the borough was commenced by employes of the New York Telephone Company yesterday. The box containing the 'phone will be situated on the electric light pole at the corner of Martine and North avenues. Atop the pole will be a green light, which can be lit by the telephone "central" to attract the attention of Marshal Logan if anyone needs his services during the night.

The local Italians have completed details for their annual celebration of Saint Nicholas on Monday. A full Italian band will play, and there will be a fireworks' exhibit in the evening. This year's affair will be on a part of the Stanberry farm located directly in back of the home of William Stanberry, at Martine and Mountain avenues.

Gabrile Groletto, of Forest road, is about again after being confined to his home for five weeks by inflammatory rheumatism.

The people of the Stony Hill section are enjoying a picnic today, with games and other amusements. The affair will conclude with a dance in the parish house tonight, at which it is expected over two hundred will be present. Music will be furnished by the T. A. B. Fife and Drum Corps, of Plainfield.

The young fellows of the 'Plains and borough will get in action tomorrow under the name of Lambertson's All-Stars, when they line-up against the Chelsea Parks, of Terrill road.

The services at the Baptist church tomorrow will be especially interesting. Bible school will be at 9:30 and in charge of Superintendent Martin Korff. Rev. J. Madison Hare will conduct the Royal Climbers Class. At the morning service the pastor will take as his subject "Do We Know God, and, If So, How?" Following, communion will be observed. The Young People's meeting at 7:30 will be a consecration service. A stage will run from Fanwood for Bible school and the morning service.

Mr. and Mrs. John Brick and daughters, Dorothy and Gertrude, of Terrill road, are on a trip to Niagara Falls.

The Misses Mary and Leona Pauls, of New Brunswick, are in the borough as the guests of Miss Louise Jordet.

Charles Stanley, the Plainfield florist, has sold his farm on Terrill road, to a New York party, who takes possession next week.

Mr. and Mrs. Henry Butler and children, of Cushing road, have returned from spending the month at Spring Lake.

Considerable interest in the 'Plains on Monday will center at Hatfield's tennis court, on Stout avenue, where a tennis doubles tourney will be in progress among the young men of the 'Plains and borough. The first round was started today in order to have the tournament finished on Labor Day.

Flemington.

The Flemington baseball team will play the Pennington club here this afternoon.

The congregation of the Three Bridges Reformed church held its annual harvest home Wednesday afternoon and evening. The attendance was unusually large. The Flemington Concert Band furnished the music for the occasion.

New bookcases are being placed in the Harmony public school building.

Dr. Barclay S. Fuhrmann has been reappointed medical inspector of the Raritan township public schools.

The Hunterdon County W. C. T. U. held its annual convention in the Baptist church here yesterday.

The Flemington W. C. T. U. elected the following officers at its annual meeting Wednesday afternoon: President, Mrs. Florence McEwen; vice-presidents, Mrs. Helen Snedeker, Mrs. G. M. Trimmer, Mrs. C. S. Alvater; recording secretary, Mrs. George W. R. Bucahan; assistant, Mrs. John Hoppock; corresponding secretary, Mrs. J. A. Bullock; treasurer, Miss Sarah Hopewell. The superintendents are: Press, Mrs. G. W. R. Buchanan, Mrs. Alvater; Sabbath observance, Mrs. Snedeker; Sunday-school work, Mrs. Charles Dayton; flower mission, Mrs. John C. Roche; jail and almshouse, Mrs. Peter Carkhuff, Mrs. G. M. Trimmer; literature, Miss Emma Swallow; mothers' meetings, Mrs. Irvin VanDeventer; temperance instruction, Miss Mae Hice; railroad work, Miss Ella Swallow and Mrs. Raymond Hann.

South Plainfield.

Services will be held in the Baptist church tomorrow as follows: Bible school at 10 o'clock; morning worship at 11 o'clock. The ordinance of the Lord's Supper will be administered in connection with this service. Evening song service at 7:45 p. m. The services will be in charge of the pastor, Rev. J. J. Allen.

Rev. and Mrs. J. J. Allen returned home Friday afternoon after spending the month of August at their summer home at Kent Cliffs, N. Y.

Westfield.

The contractor announces that the new High School building will be ready to turn over to the Board of Education in a month. Installing the furniture will take another month.

The Woman's Political Union will hold an open-air meeting this evening at the corner of Broad and Elm streets.

Officers will be elected Wednesday by the local council, Knights of Columbus.

Health Character Happiness

Bulletin No. 10

AS TRAINMEN SEE ALCOHOL

(From the Railroad Trainman, official organ of the Brotherhood of Railroad Trainmen.)

Railroad men throughout the United States have received a document dedicated to "the well being of the general public." It is from the pen of a "safety first" advocate. It is a New Year's pledge, circulated by the Frisco system. Summarized it is as follows:

"Alcohol: It is bad company and unsafe to be with. It throws switches wrong; it reads orders wrong; sends orders wrong. It receives orders wrong; it calls red white; it never calls white red. It makes caution orders without effect; it makes show flags without color.

"It makes one meeting point another; it makes wakeful men sleepy.

"It makes duties dangerous, hot boxes cold, rough journals smooth. It makes pilots and foolboards death traps. It makes good men bad men; it makes two limbs one and it makes widows and orphans. It is against safety; unsafety is its name.

"Statistics show that it has killed more people than all the wars of the world since the dawn of history."

These advertisements appear Wednesdays and Saturdays. Watch for them.

Temperance Educational Campaign

German Valley. and Chester

The schools of Washington township will open Tuesday.

Mr. and Mrs. Archibald P. Downs and sons, Charlton and Welsh Downs, attended the Mansfield picnic at Beattystown, Thursday. They also visited Mrs. Downs' sister, Mrs. Mary Davidson, of Newburg.

Earl W. Cleveland returned Thursday from a visit to Nelson Hyde at Parker.

Mrs. Edgar W. Heaney and her son, Stanley Scott, of Mauch Chunk, Pa., have arrived at the home of the former's mother, Mrs. Mary Gillen, for a fortnight.

Mr. and Mrs. Harry Werner and Mr. Werner's mother, of Long Island City, Long Island, and Mrs. Samuel C. Dean and son, Warren Dean, of Brooklyn, are with Mrs. Isaac S. Vescelius.

Mrs. Margaret C. Miller is with her aunt, Mrs. Iasbelle Skellenger, of Chester, for a few days.

The members of the Registry Board of Washington township are as follows: For Southern District, Frederick H. C. Pfeiffer, of Middle Valley, (Rep.); John M. Moore (Rep.) and George N. McLean (Dem.), of German Valley, for one year each, and John E. D. Naughright, of Naughright (Dem.), for two years; Northern District, John H. Force (Rep.), Daniel P. Fritts (Dem.), for one year each, and Herman Read (Dem.), two years. The first house-to-house canvass will begin September 14.

The condition of Mrs. James Staats, who has been seriously ill with heart trouble for several weeks, is slightly improved.

John Conley, of Morristown, is visiting Walter Smith and family.

Miss Nellie Tredway will return next week to Park Ridge to resume teaching in the local school.

Misses Anna and Ruth Custard will attend a boarding school in Philadelphia the coming year.

Miss Elizabeth Keller will resume teaching in the Whippany School next week and Miss Edna M. Keller will take up her work for the year in the Troy Hills Schoo.l

Edward Riddle, of Dover, has leased the Dee property in the Muskrat Valley.

Roscoe C. Howell has purchased the Case property in Main street.

Mrs. George Whitehead, of South River, is visiting her parents, Mr. and Mrs. Frank H. Hughson.

Mrs. Harriet Y. Redman is spending the week with Mr. and Mrs. Calvin B. Wells, of Dover.

Miss Margaret S. Howell will resume teaching in the Paterson public schools next week.

Mrs. William Savage and Reuben Savage are visiting Mr. and Mrs. David Alpaugh, of Newark.

Township Assessor Charles Rinehart reports there are 185 dogs in Chester township.

Mrs. Carrie Glessner, of Tenafly, is visiting her mother, Mrs. Gilbert T. Bodine.

Mrs. Grover May has returned from the hospital, where she recently underwent an operation for appendicitis.

Miss Jeannette Searing, of Dover, is visiting Miss Marion L. Cyphers.

The Woman's Aid Society, of the Congegational church, met Thursday afternoon at the home of Mrs. Alfred Lee.

Word has been received here of the serious illness from typhoid fever of Mrs. John M. Moore, of German Valley. Mrs. Moore was formerly a resident of this village.

Until September 11 the Daily Press will go to press on Saturdays at 1 o'clock.

Warrenville.

Eugene Bowers, of Dead River, is running the steam roller and John Gunton, of Mt. Horeb, is scraping the roads near South Stirling.

The Home Parent-Teacher Association met at Mt. Bethel yesterday.

R. W. Smith, who has the contract for rebuilding the Corey Mill dam, has about completed his work and the bridge will soon be ready for traffic.

Rheinmann Brothers have been awarded the contract for installing a water system for T. A. Gopan, who purchased the Wilson farm.

The Warren Township School Board will meet at Fairview Hall tonight, when the rest of the teachers will be hired for the coming year.

The petition of William de LaR. Anderson, who is a candidate for the Assembly nomination on the Republican primary ticket, is being circulated and is receiving many signatures.

High Bridge-Califon.

Mrs. Charles B. Cole, of Califon, is visiting her father, William H. Lance, of Anthony.

Jerry Hoffman, the Califon peach basket manufacturer, is having a two-story building erected on the recently purchased lands adjoining his factory in Center street. Mr. Hoffman will also erect a residence there.

Charles W. Gerst, of Califon is building a private garage on Parsonage Heights.

Mr. and Mrs. William Har, of Spring Valley, are entertaining guests from Newark.

Mr. and Mrs. Silas Fink, of Califon, have been entertaining Miss Gertrude Loveland and her brother, Lymond Loveland, of Cranford. Miss Loveland was queen of the Cranford carnival.

Somerville

Miss Caroline J. Otis, of Somerset street, is a guest of Mrs. Susan Hageman, of New Germantown.

Dr. E. R. Graff, of West End avenue, is spending a month in Maine.

Miss Ethel Holcombe and Miss Mary Dillard are at Ocean Grove until after Labor Day.

Lewis M. Coddington is at Lake Hopatcong.

Mr. and Mrs. Peter C. VanNuys, of East Somerville, are spending two weeks in their cottage at Lake Hopatcong.

Mrs. Edward Couse, of Division street, is the guest of her sister in Belvidere.

Miss Miriam McGonaughy, of East High street, has been spending several days with Miss Ida Childs, of Bernardsville.

Mr. and Mrs. William H. Cawley, Sr., Mr. and Mrs. William H. Cawley, Jr., and Mr. and Mrs. Charles A. Cawley have returned from Ocean Grove, where they spent a month.

Thomas T. Honeyman and family have returned from Lake Hopatcong, after spending three months in their cottage there.

Mrs. John C. Schenck and Miss Mabel Messler are at Blairstown for three weeks.

Mr. and Mrs. Henry Bryan, of Martine avenue, are entertaining Mrs. Arthur Clark, of New York.

'VETS' TO ANSWER LAST ROLL CALL

Most of Them Are Seventy Years or More and Are Nearing Life's End.

THE NATION'S HEROES

Undoubtedly the Coming G. A. R. Encampment Will Be the Last Great Reunion—40,000 Men to Be In the Grand Review This Month.

Washington, Sept. 4—Many of the veterans of the war which threatened the nation in 1861-1865, will answer the roll call for the last time when the Grand Army of the Republic gathers in this city for the forty-ninth annual encampment and fiftieth anniversary of the grand review, September 27-October 2. Most of them are seventy years or more and they are fast passing off life's stage.

Undoubtedly it will be the last great reunion of Civil War veterans, and as such every effort is being made by officers of the G. A. R., the citizens' committee of Washington, the President of the United States and high officials of the War and Navy Departments to make it an event which will live in memory until the last veteran responds to the final summons.

Fifty years ago the proud veterans of Grant and Sherman's mighty armies marched in review before President Johnson. On September 29 those of that vast legion who still live will commemorate the event and pay homage to their absent comrades by passing for the last time before the nation's chief.

As the thin lines which now represent the solid ranks of '65 start on their last pilgrimage through historic Pennsylvania avenue at their head will be Col. George A. Bosley. It will be a proud moment for him, for he will know that of all heroes of the nation's history, to him belongs a distinction never before enjoyed by an American soldier.

When the first grand review passed before the Presidential stand the Twenty-fifth Iowa regiment of Sherman's army led the victorious hosts, and at heir head rode Lieutenant-Colonel Bosley. Since that time many have ceased to answer "here" to the roll call, but Colonel Bosley will enjoy the honor of being the first and last to lead his comrades before the commander-in-chief of the nation's army and navy.

Since 1866 forty-six men have enjoyed the honor of being selected as the highest officer of the Grand Army, but of that number all but seventeen have passed the last muster. William Warner, of Kansas City, Mo., is the dean of the past living commanders, having occupied that office in 1888.

Forty thousand men will march through Pennsylvania avenue between the United States Capitol and the White House, September 29, and thus commemorate the fiftieth anniversary of the grand review of the veterans of the Civil War after their triumphant return from the war.

In the reviewing stands along the line of march will be many of the foremost men of the nation, great throngs will crowd the sidewalk for a glimpse of the boys of '61, cheers will ring forth, the Stars and Stripes will flutter in the breeze, the strains of martial music will fill the air, and every feature of the first grand review will be duplicated, save one—There will be no North and South.

"The citizens of Washington request the honor of your presence on the occasion of the forty-ninth annual encampment and fiftieth anniversary of the grand review of the Grand Army of the Republic at the National Capital, September 27 to October 2."

The simple words of this invitation need no explanation—they bid all come. Thousands of invitations—plain white cards bearing cordial welcome—have been sent North, South, East and West. They have gone to the President and the cabinet, the Vice-President and members of Congress, Governors and State legislators, army officers and naval officers, to men foremost in public and private life in the United States.

And there has been no distinction between the North and those South of the Mason and Dixon line—the same w[illegible] sent to the most ardent supporter of the union will be received by the officers of the Confederate veteran organizations.

Invitations sent to Confederate veterans have been acknowledged and in every instance the spirit of a united nation, as shown by the G. A. R., has found response. Delegations from every part of the South are expected to attend the encampment and when the campfires glow all but forgotten incidents of the war of half century ago will be told by men once foes in the death grapple, but who are now all Americans.

CHRISTIAN FIELD

Grace M. E. Church—Sunday-school, 9:45; communion service, 11 o'clock; evening service, 7:45, subject of the sermon in the evening will be: "To Work Or to Be Worked." Rev. C. S. Gillespie will preach.

Rev. Dr. B. S. Hudson, of the Park Avenue Baptist church, is home again and has taken up his work. Tomorrow morning's sermon will be on "Vacation Experiences," and the evening topic will be "Crystallized Energy."

Rev. D. B. F. Randolph, of the Monroe Avenue church, will preach a Labor Day sermon tomorrow morning. His subject will be, "The Working Man and the Soldier." The evening service will begin at 7:15, lasting one hour, including a fifteen-minute song service by the Epworth League.

Rev. C. E. Herring, of the First Presbyterian church, will preach at 11 o'clock tomorrow morning and at 5 o'clock in the afternoon.

Rev. T. L. Gardner will preach at the Rescue Mission tomorrow night. Miss Florence Randolph will sing. A cordial invitation is extended to all.

At the First Baptist church tomorrow, morning and evening, the pastor, Rev. Dr. Philip B. Strong, will preach as usual, having returned from his summer vacation. Following the morning preaching service the ordinance of the Lord's Supper will be observed. At this time the hand of fellowship will be extended to all who have recently united with the church either by baptism or by letter and who have not already been formally welcomed.

At the Netherwood Reformed church all services will be resumed tomorrow. Sunday-school at 10:45 a. m.; preaching by Rev. Edward S. Ralston at 11 a. m. and 7:45 p. m.; Christian Endeavor Society at 7 p. m. All are cordially invited to attend all the services.

The East End Civic Association will hold the first meeting of the season on Tuesday evening next at 8 o'clock, in the Netherwood Reformed church.

PERSONAL.

Miss Reba Kline, of Somerset street, will leave Tuesday to resume her duties with the Young Women's Christian Association of Batavia, N. Y. Miss Kline is a graduate of the North Plainfield High School and of Dr. Savage's school of Physical Education.

Oscar Huff, of Centreville, is visiting relatives in the borough over the holiday.

Mrs. Horace C. Huff and son, Herbert Huff, of Codington avenue, have returned after spending several days with friends in Brooklyn.

Justice Thomas H. Shape, of Wilson avenue, will leave this afternoon for a week's vacation in the hills of New Jersey.

Mr. and Mrs. F. C. Burner, of Jackson avenue, are enjoying a visit with Mr. and Mrs. B. Waldron, of Califon.

Miss Elsie Burner, of Jackson avenue, and Miss Mae Carney, of Washington street, are spending the week-end at Asbury Park.

B. Altman & Co.

An Important Offering of Hand-made Filet Laces Panel Curtains

has been prepared for Tuesday, September 7th

These Curtains are of exceptional merit and will prove a handsome addition to the adornment of the select home.

They will be specially priced for this Sale at $9.00, 11.00, 13.50 to 37.50 each

(Lace Curtain Department, Fourth Floor)

Fifth Avenue - Madison Avenue
34th and 35th Streets New York

AMUSEMENTS. AMUSEMENTS.

Plainfield Theatre

TODAY
MATINEE AND NIGHT
ARTHUR HAMMERSTEIN PRESENTS
HIGH JINKS
PRICES: Mat., $1.00, 75c, 50c, 25c; Night, $1.50, $1.00, 75c, 50c, 25c

LABOR DAY, SEPT. 6
MATINEE AND NIGHT

PRICES—Mat., $1.00, 75c, 50c, 25c; Night, $1.50, $1.00, 75c, 50c, 25c

Saturday, Sept. 11
HENRY MILLER PRESENTS
DADDY LONG LEGS

America's Army of Peace--May It Ever Continue On the Side of Progress and Humanity!

Five Dollars for a Suggestion

The Plainfield Business Men's Association Want an

EMBLEM

FOR USE ON STORE WINDOWS, STATIONERY, AND ALL ADVERTISING MATTER.

AN AWARD OF FIVE DOLLARS WILL BE GIVEN TO THE PERSON SENDING IN THE MOST SUITABLE SKETCH OR SUGGESTION.

IT IS NOT NECESSARY TO BE AN ARTIST; JUST USE YOUR BRAINS AND GIVE US THE RESULTS.

THE WORDS, "THE BUSINESS MEN'S ASSOCIATION OF PLAINFIELD, NEW JERSEY," OR THE INITIALS MUST BE EMBODIED IN THE SKETCH.

THE CONTEST WILL CLOSE IN TWO WEEKS.

BUSINESS MEN'S ASSOCIATION

POST OFFICE BOX 575 PLAINFIELD, N. J.

FOR QUICK RESULTS TRY AN AD. IN OUR CENT-A-WORD COLUMN

ROBERT T. HOUK, JR., TO WED MISS MILLIKEN

The Misses Katherine M. Brown and Anna M. De Graff, of this city, are among the bridesmaids chosen to attend Miss Ruth Milliken, daughter of Foster Milliken, of New York city, whose marriage to Robert Thurston Houk, Jr., son of Mr. and Mrs. Robert T. Houk, of Dayton, O., will take place at noon on Saturday, September 18, in the chantry of St. Thomas' church, Fifth avenue and Fifty-third street, New York city.

The Rev. Irving McGrew will officiate assisted by the Rev. Dr. Ernest M. Stires, rector of the church. Following the church ceremony a small reception will be held at the St. Regis. Mrs. James W. De Graff, of this city, an aunt of the bride.

MISS EDNA MAY ADAMS DIES AT BONNIE BURN

Miss Edna May Adams, aged twenty three years, died at Bonnie Burn yesterday after a lingering illness. She formerly resided in this city, and leaves a sister here as well as one in Providence and a father in Canada.

The funeral will be held tomorrow afternoon at 2 o'clock at the Church of God and the Saints in Christ, East Third street, in charge of Elder Tiem, assisted by Bishop Coudy, of Philadelphia, and elders from Newark and Jersey City. Interment will be made in the Methodist cemetery, in this city.

PHOTO OF DEAD MAN.

In an effort to ascertain who his local Jewish people visited the morgue this morning and had a photograph taken of the unidentified man whose body was found hanging in the limb of a tree on the Cranford golf links Thursday morning. Although several people from out of town have come to this city to view the body no identification could be made. It is the intention of the Jewish people to print the picture in several newspapers in the hope that some knowledge of the man's relatives can be found.

WOULD NOT "RUSH DUCK" FIGHT

Patrolman Muir arrested Alexander Posluschni and Joseph Plaaskow on Liberty street at 11 o'clock last night, charging them in court this morning with fighting. Posluschni convinced Judge DeMeza that the other man was the aggressor, and wanted him to permit a "rushing the duck party" in his residence. As a result Plaaskow got a fine of $8 or 40 days in the county jail, and Posluschni was given a suspended fine of $10.

NEW INDUSTRY.

The Business Men's Association will meet Tuesday evening when Morris Abrams will report on securing a new industrial plant in this city.

Miss Harriet Walls, of Essex street, is registered at the Hotel Cordova, Ocean Grove, with a party of friends from Newark.

DAYS OF THE MIGHTY CHIEF BENDER IN BASEBALL SEEM OVER

Refusing to retire with glory, refusing to quit when the quitting was good, Chief Bender finds himself today "unconditionally released" by the Baltimore Feds.

For years one of the greatest pitchers in the land, a hurler who won several pennants and world's championships for the Philadelphia Americans, he slipped so quickly when once he struck the downward path that only a few months intervened between his participation in the first game of a world's series and his ignominious release by a league in which Bender would have found it difficult to lose a game had he been the Bender of 1913.

Entering the American league from Carlisle college in 1902, he soon became one of the brightest pitching stars of the younger circuit. Possessed of almost perfect control and a mystifying assortment of curves and slants, he also owned an uncanny knowledge of the weaknesses of the opposing batsmen and it was almost impossible to bunch hits off him. Except when his habits caused him to show poor form he practically was invincible.

His strength, however, began to wane during the season of 1913 and Connie Mack depended upon him to save games started by other pitchers and rarely called upon him to start contests. The same practice was followed in 1914. When preparing for the world's series of last October, Bender was dispatched to New York to watch the Braves and detect their weaknesses. Bender, however, was a victim of overconfidence and instead of watching the National league champions, he put in the afternoon on Broadway. The result was that the Braves hammered the famous Indian from the box in the first game of the series.

Then Bender began to listen to the persuasive voices of the Federal league agents and Mack released him outright rather than meet the salary bids of the outlaws.

Soon afterward he signed with Baltimore and the Feds of Oysterville thought the pennant as good as cinched. But Bender was through.

Chief Bender.

MARSTON IS DEFEATED BY ROBERT A. GARDNER

Detroit, Mich., Sept. 4. The unyielding grit and steel heart of a great athlete gave Robert A. Gardner, of Chicago and Yale, one of the most brilliant victories in his golf career yesterday afternoon. He defeated Max R. Marston, of Springfield, N. J., 1 up in 37 holes, in one of the semi-finals for the national amateur golf championship. Today in the final match he will play John G. Anderson, the veteran from Mt. Vernon, N. Y., who eliminated Sherrill Sherman, of Utica, 2 up and 1.

Anderson defeated Sherman in a match featured by the dogged persistence of the loser and the steady effectiveness of the victor. Gardner owes his place in the finals to a magnificent display of sheer grit that enabled him to beat Marston after Max's triumph seemed so certain that a good part of the gallery started to run to the clubhouse so as to beat the majority to the cooling beverages. A missed putt of about two feet on the thirty-sixth green lost Marston the match.

LOCAL HORSES ENTERED.

Two local horses, "Kid Kelly," owned by Adam Blair, and "The Baron," owned by Dr. H. C. Winters, have been entered in the Monmouth county annual horse races, which will be held at Red Bank, Labor Day. W. J. Hudson, formerly of this city, is the official starter. "Kid Kelly" is entered in the 2.23 and "The Baron" will run in the 2.23 and the 2.30.

Watchung.

The Sacrament of the Lord's Supper will be observed tomorrow morning in the Mary E. Wilson Memorial Union church. The evening service will be held at 8 o'clock, preceded by the song service at 7:45. Sunday-school will be held in the morning at 9:30.

The fire alarm will be sounded some time during Monday morning by the Watchung Chemical Engine Company for a fire drill. The company is erecting a small building near the Watchung Lake, which will be fired for that purpose. The apparatus is to be put on test to see how long it will take them to reach the fire after making a mile run.

Mr. and Mrs. Robert Burgess and daughters, who have been spending the past month here, have returned to their home at Edgewater.

Miss Adele Hermann has been appointed teacher of the fifth grade at Scotch Plains, and will begin her duties on Tuesday.

Miss Marie Wales, of Elizabeth, has been visiting Mr. and Mrs. J. B. Meyers.

Miss Daisy M. Schmidt is visiting at Clove Lake, N. Y.

RETURN FROM EXPOSITION.

Former Mayor and Mrs. Percy H. Stewart returned home yesterday after an extended tour of the Western States. The two expositions were included in their itinerary. They have been absent about ten weeks.

FORMER MAYOR TO SPEAK.

Former Mayor W. L. Saunders, of North Plainfield, will speak to the members of the Building Trades Council next Friday night in "Consolidation." Mr. Saunders is an ardent supporter of the merging of the two communities, this city and the borough.

GOOD BACKS FOR BAD.

Plainfield Residents Are Learning How to Exchange the Old Back For a Stronger One.

Does your bach ache, feel weak and painful?

Do you suffer headaches, languor and depression?

Is the urine discolored, passages irregular?

The kidneys may be calling for help.

Weak kidneys cannot do their work.

Give them the help they need.

To cure a kidney backache you must cure the kidneys.

Use a tested and proven kidney remedy.

Doan's Kidney Pills have stood the test.

Convincing proof of merit in Plainfield endorsement:

Mrs. C. B. Coriell, 60 Manning avenue, Plainfield, says: "I suffered from kidney disorders for years, and the principal symptom was a severe backache. Since I learned of Doan's Kidney Pills, I have taken them off and on, and they have always acted like magic, giving me prompt relief."

Price 50c, at all dealers. Don't simply ask for a kidney remedy—get Doan's Kidney Pills—the same that Mrs. Coriell had. Foster-Milburn Co., Props., Buffalo, N. Y.—Adv.

PAINTERS AND DECORATORS

WE DO

Paperhanging, Painting and Decorating in all its branches.

WE SELL

Paints, Brushes, Stains, Varnishes, Wallpaper, and in fact everything to brighten up your home.

L. B. Woolston. H. F. Woolston.

WOOLSTON & BUCKLE CO

Painters and Decorators,

143-145 NORTH AVENUE.

Established 1880. 'Phone 1086

m-s tf

James C. Hansen

DECORATOR

Dealer in

PAINTS—OIL—GLASS—VARNISHES, ETC.

141 East Front St., Plainfield, N. J.

Distributor of John W. Masury & Son's Pure Colors, Ready Mixed Paints, Etc.

1915 WALL PAPERS

IMPORTED and AMERICAN GOODS

C. CONOVER & CO

Decorators, Painters and Paperhangers, Window and Plate Glass.

115 Elmwood Place. Tel. 114

SHERIFF'S SALE—In Chancery of New Jersey. Between The Board of Trustees of the Seventh Day Baptist Memorial Fund, a corporation, complainant and Louis Bevier Jr. et al defendants Fi. fa. for sale of mortgaged premises.

By virtue of the above-stated writ of fieri facias to me directed I shall expose for sale by public vendue at the Sheriff's office in the Court House, in the city of Elizabeth, N. J., on

WEDNESDAY, THE TWENTY-NINTH DAY OF SEPTEMBER A. D. 1915,

at two o'clock in the afternoon of said day, All that certain tract of land and premises, situate, lying and being in the City of Plainfield, in the County of Union and State of New Jersey: Beginning at the intersection of the centre line of West Seventh Street and Plainfield Avenue, and running thence southeasterly along the centre line of Plainfield Avenue, one hundred and sixty-five and seventy-five one hundredths (165.75) feet to other property of said Negley; thence with his other property, northeasterly a distance of one hundred and fifty-six and twenty-nine one hundredths (156.29) feet to property belonging to Grace Kauffman; thence with her line northwesterly a distance of one hundred and sixty-five and seventy-seven one hundredths (165.77) feet to the centre of West Seventh street; thence southwesterly along the centre line of West Seventh Street, a distance of one hundred and sixty-four and twenty-two one hundredths (164.22) feet to the beginning. Being a portion of same premises devised to said Albert G. Negley by will of Ida M. G. Negley, duly probated in Union County Surrogate's office.

GEORGE C. OTTO, Sheriff.

WILLIAM M. STILLMAN, Sol'r.

EIM &PDP Fees $14.28

9 4-7-13-20-27

Going to build? See Saturday's Press.

The "tariff-instinct" in people makes the "For Sale" ads interesting to them.

WORLD'S CONVENTION EXHIBITS A FEATURE

Extensive Plans Being Made For State C. E. Gathering In Elizabeth.

One of the features of the State Christian Endeavor convention, which will be held at Elizabeth, October 6-8, will be the exhibits of the various departments of work, including the missionary, the lookout, the social and others. Many of these exhibits were at the world's convention recently held in Chicago. Several have already been packed and will soon be on their way to Elizabeth. They consist of photographs, charts and maps, showing work that has been accomplished, and the methods of accomplishment.

During the convention there will be a reunion of the New Jersey delegates who attended the Chicago convention in July. This gathering is at the suggestion of President John T. Sproull, and will be one of the features of the gathering.

The United Society of Christian Endeavor will be officially represented at the State convention this year by General Secretary William Shaw.

One of the speakers at the Elizabeth convention will be Harold A. Waite, field secretary of the New York Christian Endeavor Union. He will have charge of the open conference on Wednesday, October 6, and will also participate in the relay conference on Thursday. Mr. Waite, who came to New York from Canada, is securing excellent results from his efficient activity.

The "Elizabeth, 1915," committee will hold its first meeting since the vacation on Thursday evening at the home of the chairman, Arthur E. Warner, 37 De Hart place, Elizabeth. It is planned to hold a pre-convention rally later in the month.

P. H. S. SWIMMING POOL IS CLOSED TEMPORARILY

The swimming pool at Plainfield High School closed today after a most successful summer season. However, it has not been closed permanently as it will be thrown open again as soon as the school term begins, which is on September 14. On that date and thereafter more restrictions will be placed on its use than have been in force during the summer owing to the fact that the High School and Grammar School pupils have swimming classes of their own.

During the past summer a schedule has been in force and the pool has been used every afternoon and night, Sunday excepted. Private and public classes have been formed and many of the members have learned how to swim. This and other classes will be resumed as soon as the school season gets well under way. Ralph Patch has charge of the young men and boys, while Miss Ralston attends to the work of instructing the girls and women.

CHURCH WORK PROGRESSING.

The contractors in charge of the work on the new Netherwood Reformed church have the foundation walls up, and will be ready for the steel floor beams next week. Arrangements are being made for a cornerstone laying in the near future.

Stylish SR Reliable

Our "Treaties"

A treaty is the promise of a Nation.

A Guarantee is the promise of a firm.

One of the glories of our country is that it has never violated a Treaty; and one of the elements of our success is that we have never violated one of our Guarantees.

Our reputation for selling "Things Men Wear" is foremost because we have conducted our store in a way that has meant the "greatest safety" to the public, and the response of confidence the public has imposed in the Rothberg Store proves that it always appreciates fair-dealing.

Rothberg's

Stein-Bloch Smart Clothes "THINGS MEN WEAR"

206 W. Front St.

Proctor's is Two Doors from Us.

In the Churches

Baptist.

First Church—Rev. Dr. Philip B. Strong, pastor—9:45, Sunday-school and Men's Conference Class; 11:00, preaching; 6:45, C. E. Society meeting.

Park Avenue—Rev. Dr. Birney S. Hudson, pastor — 9:45, Sunday-school; 11:00 a. m., preaching, 7:10, Young People's meeting; 7:45, preaching.

Seventh-Day Baptist, corner of Central avenue and Fifth street—Pastor, Rev. Edwin Shaw—Preaching service every Sabbath (Saturday) morning at -10:30 o'clock; Sabbath-school at 11:45 a. m.; Junior Society prayer meeting at 3 p. m. Mrs. Edwin Shaw superintendent. Young People's C. E. meeting at 4 p. m., Miss Mary L. Hunting, president, prayer meeting on Friday at 8 p. m. All are welcome to these services.

Temple—Rev. E. C. Conover, pastor—9:00, prayer meeting; 11:00 preaching; 9:45, Sunday-school 7:00, C. E. Society services. 7:30, preaching.

Mt. Olive—M. W. Vaughan, D. D. pastor—11, preaching; 2:30, Sunday-school; 7:15, prayer and praise, 8:00, preaching.

Calvary—Rev. D. Y. Campbell, pastor—11 a. m., preaching; 2, Sunday-school; 7:45, preaching.

Shiloh—Rev. Edward Roberts, pastor—11, preaching by the pastor. 3:00, Sunday-school; 8:00, preaching

Ebenezer Church—East Third and Washington streets—Rev. Elliott, pastor—11:00, preaching; 7:00, B. Y. P. U. meeting; 8:00, preaching.

Presbyterian.

First—Rev. Dr. Charles E. Herring, pastor—Sunday-school at 9:45 Preaching at 11 a. m. and 5 p. m.

Crescent Avenue—Rev. Dr. John Sheridan Zelie, minister—10:30 preaching.

Hope Chapel—Rev. Frederic L. Greene, pastor—9:30 a. m., Sunday school; 10:30 a. m., preaching; 7:30 p. m., preaching.

Warren Chapel—Rev. J. O. McKelvey, pastor—11:00 a. m., preaching 9:45, Sunday-school and Berean Bible class for men, E. E. Parvin, teacher; 7:45, preaching; Y. P. S. C. E., Tuesday at 8 p. m.; Jr. C. E. S., Tuesday at 4 p. m.

Bethel Chapel—Rev. William Lloyd Imes, pastor—Services at 11 a. m.; 3:30 p. m., Sunday-school, 6:45 p. m., Christian Endeavor; 8 p. m., preaching.

Reformed.

Trinity—Rev. John Y. Broek, pastor—9:45, meeting of Bible school in all departments; 11:00 a. m., morning worship; 7:45, Christian Endeavor.

Netherwood Church, Leland avenue—Rev. Edward Ralston, pastor—9:45, Sunday-school; 11, preaching, 7:00, C. E. Society meeting.

Marconnier—Rev. J. Tucker Lansdale, pastor—9:45, Sunday-school; 11, morning service; 7:45, evening service.

German—Craig place and Due street—Rev. George Hauser, pastor—10 a. m., Sunday-school; 11 a. m. preaching by the pastor; first Sunday in each month.

Episcopal.

Grace Church, East Seventh street—Reverend E. Vicars Stevenson, rector—Services, 7:30 a. m., Holy Communion; 10:30 a. m., morning prayer, litany and sermon; (first Sunday, Holy Communion and sermon); 4:30 p. m., choral Evensong; Thursday, Saints' Day and Holy Days, 10 a. m., Holy Eucharist.

Church of the Heavenly Rest, Clinton avenue and West Fifth street, Rev. Cortlandt H. Mallery, rector—8:00, Holy Eucharist; 9:45, Sunday-school; 11, matins and sermon; 7:30 p. m., Evensong and sermon; Fridays and Holy Days, Holy Eucharist at 10 a. m.

St. Stephen's Church, Netherwood, Rev. Henry Mesier, rector—Services, 8 a. m., Holy Communion; 11 a. m., morning prayer and sermon; (Holy Communion first Sunday of each month); Sunday-school, 9:30 a. m. All sittings free.

St. Mark's Mission for Colored People, Masonic building, St. Mary's avenue—Evensong and sermon Sundays at 8 p. m.; Holy Eucharist second Sunday in month at 9 a. m.; Sunday-school in parish house, Sundays at 10 a. m.

Methodist Episcopal.

First—Rev. Dr. Charles M. Anderson, pastor—9:45, Sunday-school; 11 a. m., preaching; 7:00, Epworth League.

Monroe Avenue Church—Rev. D. B. F. Randolph, pastor—8:45, new members' class; 10:45, preaching; 9:30, Sunday-school; 2:30, promotion class; 7:15, preaching.

Grace M. E.—Rev. C. S. Gillespie, pastor—Sunday-school, 9:45; preaching service, 11:00 a. m.; Epworth League at 7:00; preaching service at 7:45.

Mt. Zion A. M. E.—Rev. J. W. P. Collier, pastor — 11:00, preaching, 12:15, class meeting; 6:45, C. E. Society meeting; 8:00, preaching.

Roman Catholic.

St. Mary's—Rev. Bernard M. Bogan, rector—Masses, 6:30, 7:30, 8:30, 9:30, 11 a. m.; vespers at 3:30.

St. Joseph's—Rev. Father Peter J. Hart, rector—Masses at 8:00 and 10:00 a. m.; Sunday-school at 2:30; at 3:30; meeting of church societies at 4 o'clock.

Congregational.

Congregational Church—Preaching at 10:30; Sunday-school at 11:50; Young People's service at 7:30.

Swedish Pilgrim Church—Rev. Gottfrid Sjoblom, pastor—10:30, Sunday-school; 4:30, Young People's meeting; 8 p. m., preaching.

Friends.

Meeting-house, Watchung avenue and Third street—Meeting First-day at 11:00.

Lutheran.

St. Peter's—Rev. G. Daeuble, pastor—Grove street and Mercer avenue—9:30, Sunday-school, German and English; 10:30, preaching in English first Sunday in month.

Swedish—East Seventh street—Stated supply, Rev. Karl Anderson—Service at 8 o'clock.

First Church of Christ, Scientist.—Babcock Building, 240 West Front street—Services, Sunday-school 9:45, service at 11 a. m.; Wednesday, 8 p. m.; reading-room open daily from 2 to 5 p. m., except Sundays and legal Subject: "Man." Golden text: Psalms 37:37: "Mark the perfect man; and behold the upright: for the end of that man is peace."

Unitarian.

All Souls, Park avenue—Rev. John Baltzly, minister—Church will be closed until the second Sunday in September.

Not Classified.

Salvation Army—Public services at 10:30 and 8 p. m.; 2:30, Sunday-school; 6:30, Young People's Legion.

Plainfield Rescue Mission—John LeMatty, superintendent—In W. C. T. U. rooms—8:00, Gospel service.

Italian Mission, 409 East Third street, Aurelio R. Mangione, pastor—Morning service, 10:30; Sunday-school, English and Italian, 2:30; evening service, 8 o'clock.

Evona Chapel—3 p. m., Sunday-school; 7 p. m., C. E. Society meeting; 8 p. m., Gospel address.

W. C. T. U.—Madison avenue—4 p. m., Gospel temperance service. Rev. m., Gospel temperance service.

Associated Bible Students—Bible class meets Sunday morning at 10:30 for Berean Bible study, and 7:30 p. m. at 436 West Fifth street; Wednesday evening 8:00, prayer and testimony, 403 New street; Friday evening, 8:00, study of the Tabernacle types and shadows; 436 West Fifth street; all interested in Scripture studies are invited.

Gospel Hall, 110 Liberty St., near Front street—Sunday-school at 9:30 a. m.; Gospel preaching every Sunday evening at 7:45; prayer and Bible study Wednesday at 8:00 p. m. All are cordially welcomed. Sunday at 10:45 a. m., meeting for believers

Recourse to the classified advertising columns constitutes your best resource when some little emergency greets you.

"Want ad publicity" means opportunity to you if you have a house to rent.

In "the Game of Life" generally, as well as in want advertising, persistence wins in nine cases out of ten.

MILLION DOLLAR CLASS.

Within a few days New Jersey automobile licensing department will be in the million dollar class. State Motor Vehicle Commissioner Dill today issued a report showing that for the eight months ending August 31 the gross receipts of his department had been $980,168.19.

The Canning Season

Is now at its heighth and we are fully prepared to take care of your wants in this line. The goods we offer are strictly first quality, "no seconds," or the kinds that are usually put out for special sale purposes. It don't pay to save a few cents on your canning needs and take the chance of spoiling a batch of fruit, thus losing not only your fruit and sugar but the time you took to do them up as well

Mason Jars

This year the kind we sell are made of pure clear white glass, with porcelain lined tops and pure gum rubbers.

QUARTS 55c PINTS 50c

Jelly Glasses

Per dozen 19c, 25c, 30c
Best Jar Rubbers 10c
Pure Paraffine 10c
Kitchen Knives 10c, 15c, 19c, 25c

A complete line of Jelly Strainers, Colenders, etc., at remarkably low prices.

E-Z Seal Jars

The wide mouth kind, made of heavy green glass, complete with best quality rubbers. "They seal with a touch."

QUARTS 98c PINTS 89c

Preserving Kettles

Heavy grey steel enameled ware—

10-QT. 39c 12-QT. 49c 16-QT. 65c

Stone Pots and Jars

Fully glazed, complete with cover—

Pots 30c, 39c, 59c, 69c, 79c
Jars 25c, 39c, 50c, 69c, 79c

The Big Furniture Sale

Which we conducted during the last month and which we will continue for the balance of this week, has been one of the most successful in the history of the store. Not only was goods marked from 10 to 25 per cent. less than the regular selling prices, but our "Five Per cent." Profit Sharing Coupons were given as well. If you have any furniture needs for the present or future it will more than pay you to take advantage of the few remaining days of the sale.

Ask About The Club Plan

Woodhull & Martin Co.

Ask About The Club Plan

VAUDEVILLE SEASON TO OPEN MONDAY

All-Star Bill to Be Feature at Proctor's Theatre This Winter.

Mirth, music and melody will prevail at Proctor's Theatre Monday afternoon and evening, at which time the fall and winter season of all-star vaudeville is to be opened this season, and with music and melody that is pleasing to all the refined tastes of theatre-goers. Clean vaudeville is to be the feature of the season, and Broadway acts will appear regularly at popular prices.

In speaking of the musical portion of the Proctor programs, it should be kept in mind that a full orchestra will furnish the incidental music, this organization appearing throughout the season under the personal direction of Karl Miller, for a number of years at Proctor's Fifth Avenue, New York Theatre. This in itself guarantees the high standard of the programs to be presented.

The headliner feature act for Monday is Mr. and Mrs. Frederic Voelker, and associated artists in a unique laughing comedy musical, entitled "Music Hath Charms." The act is played with a cast of six, including Miss Emma Carroll, Miss Lovina Smythe, F. Russell Gilbert Harry Hearne. Mr Voelker will use a Bergonzi violin, dated 1738, and a Tourte bow, formerly owned by Sarasate. Never before has such an act been presented to the theatre-going public at popular prices.

The remainder of the program includes Rogers, Pollack & Rogers, in a novelty variety act; Ray Fern and Irene Shannon in "A Breath of Broadway;" Deo Data and Company, illusionists supreme; "The Last Laugh," a farce comedy of unusual merit, by Park, Lyons and Company, assisted by a selected company, and the clever comedienne, Millicent Doris.

The photo-play features for Monday, both afternoon and evening, will be "Hearts Ablaze," with Miss Julia Gordon in the leading role.

CHILDREN'S CHOIR TO SING AT FIRST M. E. CHURCH

Rev. Dr. C. M. Anderson returned from his vacation on Wednesday, and fall activities will be resumed tomorrow. At the morning service the Sacrament of the Lord's Supper will be observed and the evening service will be a special musical service. The well-trained children's choir of the Netherwood Fresh Air Home will be present and sing special selections and the regular quartet will render several selections. The singing of this children's choir has been the special feature of the services at the Home all summer and many favorable comments have been made as to the sweet tone and fine enunciation of these young girls.

This will be the last time that they will sing in Plainfield this season and no doubt those who have enjoyed hearing them at the Home will be present to hear them at this time. Dr. Anderson will preach a short sermon appropriate to the music to be given and this should prove to be a very interesting service. The public is cordially invited to attend.

Make your Real Estate "ad" one which investors and home-hunters will investigate in their own interests

THROW BACK YOUR SHOULDERS

Stooping over a desk in the school-room is generally the cause of round shoulders. If you have a child which shows a tendency to stoop, see that he or she wears

SHOULDER BRACES

The kind we sell will hold the shoulders back, allowing full chest expansion and deep breathing. See that the children are properly equipped before school starts. Price 75c per pair, adults or children.

SCHREINER BROS.

PRESCRIPTION DRUGGISTS.

Park Ave. and Second Street.

HEADQUARTERS FOR

GIBSON'S RYE

E. C. WESTCOTT

115 East Front Street.

REAL ESTATE INSURANCE

MANNING & CURTIS

106 DEPOT PARK

ORGANIZED 1875

NATIONAL BANKS HAVE A WONDERFUL RECORD

CITY NATIONAL BANK ITY PLAINFIELD, N.J.

Since their organization was first authorized in 1865, National Banks have made a remarkable record, and they are recognized as important factors in usefulness to the people and sound business enterprise.

The City National Bank invites your Checking Account and desires to make its service increasingly valuable.

3% Interest Paid on Daily Balances of $500 and over, subject to check

CITY NATIONAL BANK

PLAINFIELD, N. J.

Plainfield Construction-Realty News

PROGRESS AND PROSPERITY IN PLAINFIFLD

CRESCENT COURT ABOUT COMPLETED

Plainfield's First Real Apartment Will Soon Be Ready For Occupancy.

MODEL CONSTRUCTION

Structure Marks Departure In Buildings Of This Character and Is Said to Be the First of Its Height and Dimension In This Vicinity.

Rapid progress has been made during the summer on the Crescent Court apartment house, 217 East Seventh street, and the owners have every assurance that the building will be finished October 1, on schedule time. The first of the mason work was not started until the last week in April, and now, in a little over four months, the structure is in the hands of the trimmers and painters with most of the plumbing fixtures set and ready to be connected, the radiators distributed to the various rooms, and the general cleaning up and grading outside started.

This building, which marks a departure in apartment house building for Plainfield, is also unique among apartment houses in the country on account of its construction. It is built of hollow tile blocks, and it is said that this is the first building of its height and dimensions to be so constructed. Because of the material used in its construction it has been possible to put it up in a much shorter length of time and for less money than brick or stone would have cost. The exterior walls are beautifully stuccoed and inlaid with art faience inserts.

Instead of giving the contract to erect the apartment house to one man or concern, the Crescent Realty Company, owners of which C. C. Alexander, of this city, is president, adopted the plan of letting each separate contract and putting a man in charge of the work as superintendent. This was done, and the most important contracts were awarded as follows: Mason work, William H. Dennick, of Plainfield; carpenter work, W. D. [illegible] Co., of New York and Roselle; [illegible] and plumbing, William J. [illegible], of New York, and electrical work, Charles L. Ryder, Jr., of Plainfield. In charge of the work has been Victor Seifert, connected with the office of the architect who designed the building, J. W. Westervelt, of New York. To Mr. Seifert's executive ability and continual presence on the job is due the rapid progress made.

The building is the first of its kind to be built in this city—a structure erected on the most up-to-date lines given over wholly to apartments. The building is four stories high and contains twenty-four separate apartments. On the ground floor are four apartments of six rooms and bath each and two suites adapted for dentists or physicians, having separate entrances leading in from the approach to the main doorway. On each of the floors above are four six-room and bath apartments and two three-room and bath apartments. At least two of the apartments have been rented and signed-up for, so there is no doubt but what the building will be finished on time.

The larger apartments have corner parlors, dining rooms, two large sleeping rooms and a maid's room, in addition to the service equipment. The smaller apartments each contain a combination living and dining room, sleeping room and kitchenette. They, too, are completely equipped for housekeeping. Particular attention has been paid to closets. A large wardrobe has been built in each bedroom, some of the wardrobes having as many as four divisions. The main hall is fireproof, being entirely surrounded by hollow tile walls. The stairs also are fireproof, the treads being of tile.

Each separate apartment is isolated from the remainder of the building by sound-proof floors and walls. All rooms are light and airy. Owing to unique plan of the building, each room is an outside room. The bathrooms have tiled walls and floors, sanitary built-in bathtubs, handsome lavatories and medicine closets with plate glass shelves. Towel racks, etc., will be placed by the owners, so that the tile wall will not be marred by tenants attempting to affix these things. Kitchens will be equipped with cabinet gas ranges, sanitary porcelain ice boxes, sinks, laundry tubs, dressers, etc. Dumb waiters will run from the basement to the roof for the accommodation of trades people and to carry washed clothes to the roof, where there will be ample drying facilities. There will be a trunk storage compartment for each tenant in the basement.

Two features about the house will be the roof garden on the front part of the main roof and the half dozen private garages, which will be built in the rear of the building as soon as the mason contractor removes his plant. These garages will be built as one building, but will be separated by partitions running all the way to the roof.

The house which formerly stood on the spot now occupied by the apartment house was moved to the rear end of the lot, turned completely around and made to face on East Sixth street. It was practically rebuilt during the summer, and will be occupied by President Alexander, of the Crescent Realty Company. While the same general plan of the original house was adhered to in the alterations and improvements made, new floors were laid, new plumbing fixtures installed and the house renovated and redecorated throughout.

WALLPAPER FOR HOME DECORATION

In the Opinion of Painters It Will Be In Vogue This Season.

QUESTION AN OPEN ONE

Manufacturers of Paint Still Maintain That Wall Covering Is Unsanitary—Opinions of Experts Are Given.

In the opinion of many painters and decorators, wallpaper for home decoration will be used more widely than ever this fall in spite of the sensational attacks on it which are always being made. The controversy between wallpaper manufacturers and paint makers regarding the value of their respective products is an old one, and will probably never be settled. The wallpaper men scoff the objections to their product made by the paint manufacturers, while the makers of paint maintain that wallpaper is not sanitary.

A wallpaper man said the other day that he couldn't understand why people continued to stir up the old bugaboo about poison in wallpaper or insist that the painted wall today is the most fashionable treatment. The painted wall originated in the operations of the settlement workers he said. These people, dealing with wretchedness, poverty and filth, were quick to perceive the value of a plain paint on the tenement walls. Now where the painted wall is used in the home of refinement it is enriched in moldings and frequently panels with wallpaper or fabrics.

"The tendency of the decorators is not to eliminate patterned paper or fabrics, but to eliminate vulgar patterns," declared a prominent wallpaper man the other day. "The Pompeiians, Greeks and Romans used painted walls, but their walls were decorated with friezes and hung with fabrics, and even in the Italian period the painted wall was usually covered with velvets and tapestries," he continued.

"I recently read an article on the sanitary superiority of paint written by a well-known man in which it was stated that wallpaper is easily abraded; that a bump or a blow of any kind easily ruffles the paper and breaks off light particles which float through the air. The articles went on to say that the abrasions become resting places for dust and disease germs and that the fuzzy surface forms an excellent lodging place for bacteria.

"It seems absurd to assume that, because of the remote possibility that a dent in wallpaper might accumulate disease germs, we should not use it. Why would not a dent in a painted wall leave a rough spot It would also gather disease germs. And again, how much more serious is the danger from the cracks in the woodwork, behind the baseboard, below the bas board, behind the window-cases, in the rugs or the carpets, in the fabrics of the window, in the portieres, the table covers, the books, yes, even in the clothing we wear and our friends wear. Painting the walls would be only the beginning of the crusade for health.

"Paint is a desirable factor in the kitchen, in the bath-room, tenement house or jail, but wallpaper dealers all over the United States tell me that they are doing as much wallpapering as ever they did in the private house.

"The decorators never have or never will discard wallpaper for the reason that in reproducing historic rooms or following period styles, it is necessary to follow the methods of past masters.

"I look upon the plain painted wall as the newest plane of decoration, and unless it is done in the right way, which is a very expensive way, it should be confined to the sort of places that are always under suspicion. It is an insult to the cleanly and healthy home of today to assume that wallpaper is a carrier of filth."

—Try Press want ads. They pay.

PREVAILING LOW RATE BENEFICIAL

Builders Believe It Will Result In Renewed Interest In Building.

NOTE MANY CONTRACTS

Levering & Garrigues Receive Order For 100 Tons of Iron For a Garage At Albany, N. Y.—Activity In Other Materials.

New York, Sept. 4.—Builders believe the existing low rate of exchange for pound sterling will have a beneficial effect upon the building money situation. They expect it will result in renewed interest in American building construction and real estate investment. It may have the effect of forcing interest rates for building money lower. One operator in Manhattan, who has been holding out against what he considered a prohibitive premium for a $300,000 accommodation, got his money on Wednesday and proceeded to take bids on an office building operation.

Whether there is a connection between the improvement in the building finance situation and the material price movement cannot be determined at this time, but it is significant in the eyes of some distributors that a further advance was reported in structural steel, concrete brick and copper, and there was a decided firming in the quotations made on common brick from both the Hudson and Raritan districts, black slate and Portland cement. Retractions were reported in Cow Bay sand and in three-quarter inch gravel, but all inch and a half gravel held stiff at the 85-cent level that has been ruling all the year. In other words, the condition of the building material market in the metropolitan district at the opening of the autumn building season is much more favorable than at the beginning of any other quarter so far this year.

Prices generally have taken a higher level than that prevailing at the turn of the second quarter. Prices on bars and steel shapes are better. Eastern structural mills are getting a dollar a ton more than the Pittsburgh basis of 1.35c, tidewater prices on structural steel being now 1.519c. Fabricators are getting better prices according to quotations made this week. Plain material is firm at 1.30c to 1.35c, there being little disposition on the part of fabricators to take business at the expense of prices.

Advices in the trade show that all the Pittsburgh furnaces are busy. The last of the basic iron at $15 went out this week. Bessemer is uniform at Calley, $16. Furnace coke has moved up in Pittsburgh. Some North Jersey iron works are reported to be considering plant extensions to take care of new business coming in.

Shafting has sharply advanced again. New discounts show car lots at 64 per cent. as compared with 65 and 66 in the quarter just closed. Levering & Garrigues this week took a contract for 100 tons for a garage in Albany, and Milliken Brothers took the biggest structural steel price of the day in Manhattan, consisting of a 1,900 ton order, which matches that taken by the American Bridge Company, through Snare & Triest, for 2,000 tons for the new Pennsylvania Railroad pier at Greenville. The Central Railroad of New Jersey took bids on three small structural jobs.

Other materials showed similar activity. Common brick, which has been held at low levels, stiffened at $6 for both Hudson and Raritan.

Black slate interests showed by new quotations that shading has ceased in all but one line, genuine Bangor, and even that is expected to stiffen by the end of next week. There was no change in price authorized, but quotations are being held to rigidly.

There was a lockout of plasterers in New York this week, which has hurt the plaster market. The plasterers wanted to introduce the steward system on New York jobs. The bosses warned them that if they attempted to do this they would be locked out. The threat became action on Tuesday, but the bosses said they did not expect that the lockout would be of long duration. The men are said to want an overseer on each job to see that no plasterer does more than a certain prescribed amount of work in a day. The men say that the way the bosses work them many deserving plasterers are kept out of work, and the steward system was approved to give more men employment. The men threaten reprisals.

Portland cement mills are gaining on reserve now as a result of the prevalence of higher quotations in the district. Some mills have closed down rather than over produce until the present movement of low-priced cement abates. Quotations run uniformly at $1.52 although there is reported to be some back orders moving slightly under this figure. The outlook is still good for a better balanced market, both on price and demand as the autumn speculative movement has not developed, although dealers have worked their stocks out pretty well.

BUILDING INSPECTOR ISSUES ONE PERMIT

C. P. Brewin, of Central Avenue, Given Permission to Install Gasoline Tank.

Only one permit was issued by Building Inspector T. O. Doane since last Saturday—to C. P. Brewin, of 105 Central avenue, in the Fourth ward, for the construction of a tank to store gasoline. The estimated cost was placed at $23.

Plans for three structures were filed, however, and the permits for these buildings will be issued by Inspector Doane upon his return. The estimated cost of the buildings referred to in the plans filed is $20,800. A description of them, by wards, follows:

First Ward.

Julian Balby, of Jersey City, will erect a hollow tile dwelling at 124 Columbia avenue, near Leland avenue. It will be two stories high, 23x24 feet in dimensions, for one family, and will cost $2,000. The owner is the architect and contractor.

Second Ward.

The large job [illegible] that of the office of the N. Plainfield Reformed [illegible] have been filed. The construction of this building, which has been described at length in these columns will be of hollow tile and stucco. It will measure 56x78 feet, and the contract price is given as $13,000. B. F. Tallamy & Brother have the general contract. A modern steam heating plant is to be installed in the building.

Fourth Ward.

Alterations to St. Mary's T. A. B. Hall will cost $5,800. They will consist of an extension on the west side of the building to be used as bowling alleys and reception room. The addition will be one story high, 18x102 feet in dimensions. G. E. Fisher drew the plans and Michael D. O'Keefe is the contractor.

WORKMEN'S DELAY DEFERS S. P. PUBLIC SCHOOL OPENING

It has been found that the contractors who are building the addition to the South Plainfield School will not be able to get through with their work by Tuesday, and as a consequence the opening of the schools in Piscataway township will be deferred one week, giving the pupils until Monday, September 13. As it was thought best to have all the schools open on the same day, the Piscataway Township Board of Education decided to make the postponement.

REALTY TRANSFERS

The following property transfers were recorded in the county register's office this week:

Peter J. Windfelt et ux to Fanny R. Grape, easterly side Elmer street, 160 feet northwesterly Lenox avenue, Westfield, $1.

Bernard Levinson et ux. to Jacob Sachar, northwesterly side West Front street, southwesterly Gerard avenue, Plainfield, $1.

Weymouth Rhymer et ux. to Jennie Sutphen, lot 423, map of addition of West Golf Park, Westfield, $1.

Giuseppe Carillo to Vincent Soviero, lot 411, map of Lincoln Park, Rahway, $300.

Edward S. Freeman to Herbert T. Shelton, westerly side Montgomery street, 230 feet southerly Milton avenue, Rahway, $275.

Alfred Berner et ux. to Salvatore Mannino, northwesterly side Park street, 460 feet southeasterly New York avenue, Westfield, $1.

Louis H. Schmidt et ux. to Francis P. Tyrrell et al, southerly side West Third street, 157 feet southeasterly corner Clinton avenue, Plainfield, $1.

George C. Otto to Alfred Spangenberg, southwesterly side of Halsey street, 548 feet southeasterly West Third street, Plainfield, $1,000.

Alfred Spangenberg et ux. to Henry Hansen et ux., same as above, $1.

FEW PROPERTIES TO SELL.

That Dunellen property owners are good taxpayers is shown in the small list of properties which Tax Collector Isaac Stites, of that borough, advertised for sale this fall for the non-payment of taxes. The collector had only two properties left for sale when the hour for conducting the sale came yesterday.

Press Want Ads. work wonders.

ADDITION TO BE BUILT AT ST. MARY'S T. A. B.

The contract for an addition to St. Mary's T. A. B. Hall, on West Fourth street, has been awarded and work on the improvement will be started at once. Michael D. O'Keefe was the successful bidder. The cost of the work will be about $5,800.

Two bowling alleys and a reception room will thus be added to the building. The extension will be eighteen feet wide and 102 feet long, one story high, and will be located on the west side of the present building. It was planned originally to make the extension two stories in heigahth, but a one story addition was deemed sufficient at this time.

BOROUGH COUNCIL GRANTS FOUR BUILDING PERMITS

Four building permits were applied for at the meeting of the North Plainfield Council, last night, and favorably acted upon.

Mas Michelson, of 36 Chatham street, asked permission to build an addition to his barn in the rear at that address, the extension to be 8x18 feet in size.

L. E. Taylor, of Fairview avenue and Allen street, applied for a permit to erect a garage 8x22 feet in dimensions.

Benjamin Duerr, of Regent street, applied for permission to build a barn on the rear of his property.

Mrs. Martha Dolliver, of 108 Summit avenue, applied for a permit to make alterations to her residence, such as adding a bathroom, etc.

SOME LOCAL FAMILIES WHO WILL MOVE THIS FALL

The following changes in residence will be made by local people this fall.

A. Rmerman will move into the L. R. Ross house on Prospect avenue near Rahway road.

W. W. Stryker has rented the house at 1257 George street.

O. F. R. Bruce, of East Front street, will locate near the Plainfield Public Library, having rented John Foame's house on College place, near West Eighth street.

Albert MacDonald, of Evergreen avenue, has rented the G. W. French house at 1015 Prospect avenue.

A. Russell Bond will occupy the property at 605 Madison avenue, having rented the same.

Frank Boos, of Park avenue, has rented Miss Edith Allen's house at 505 Webster place.

W. Oberdahn has rented the E. I. Steffens house at 202 Netherwood avenue.

DUNELLEN'S NEW SCHOOL.

J. N. Pierson & Son, of Perth Amboy, submitted an approximate bid for a new schoolhouse in Dunellen at the meeting of the Board of Education of that borough this week. The bid was for a building of five schoolrooms and an assembly room to cost $27,000. Plans and specifications accompanied the bid. The board voted to have Mears. Pierson prepare plans and specifications and submit them to the building committee for approval.

COMING EVENTS.

TODAY.

Electrical Workers' Union outing.
Falcons' dance, T. A. B. Hall.
Suffrage street meeting.

TOMORROW.

Y. M. H. A. convention.
K. of C. picnic.
Fresh Air Home closing.

MONDAY.

Labor Day.
Common Council.
Feminine athletic meet, Parker Field, including ball game between Doctors and Business Men.
Camp Endeavor closes.
Entertainment, Washington School (colored people).
Owls' athletic meet, Wayside Park.
Borough Board of Health.

TUESDAY.

Woman's League meeting.
Y. W. H. A. meeting.

WEDNESDAY.

"Pegs" meet at P. H. S. gymnasium.
Borough Council meets.

THURSDAY.

Jewish New Year.

FRIDAY.

Lydia Chapter meets.

PENNSYLVANIA DAY.

San Francisco, Sept. 4—With Governor Martin G. Brumbaugh and his executive party present, the Exposition is today celebrating Pennsylvania Day. Many State and city officials from the Keystone State arrived with the Governor on a special train. The Pennsylvania building will be the scene of activity all day. Today was chosen for Pennsylvania Day because tomorrow, Sunday, is the 141st anniversary of the meeting of the first Continental Congress at Philadelphia.

—Try Press want ads. They pay.

The man or woman who have not the habit of "trying again" very often fail as want advertisers, wholly for that reason.

PLAINFIELD THEATRE

"High Jinks" is a perfume that cheers the weary, makes the pessimist an optimist and adds generally to the gaiety of mankind. The musical play named for the magic perfume which Arthur Hammerstein will present at the Plainfield Theatre tonight is said to have just such tonic effects on those who witness it. A musical score, said to be rich in lively dance, keeps the entertainment bright and cheerful.

Selwyn & Company, the enterprising theatrical firm that won fame and fortune by giving that world wide sensation, "Within the Law" to the stage, will provide another treat for local lovers of good plays and fine acting at the Plainfield Theatre Labor Day, matinee and night, when they will present their newest success, "Under Cover," Roi Cooper Megrue's exciting modern melodrama of the smart set, the secret service and transatlantic smuggling, which comes here fresh from a record run of one whole year at the Cort Theatre, New York. "Under Cover" also delighted large audiences for more than six months in both Boston and Chicago. "Under Cover" is an exciting and entertaining detective narrative of smuggling suspected grafting unsuspected, ruse against resource and wit against wile, energetically told through many a turn and twist and with recurring suspense and surprise. Its denouement, which is arrived at just before the final curtain, is said to be so surprising in its unexpectedness as to be startling. Emphasis is given the announcement of the coming of "Under Cover" by the fact that the excellent company the Selwyns are sending here is fully in keeping with the high standard attained by this firm in their other popular attractions, such as "Twin Beds," "The Show Shop," "The Lie" and "Rolling Stones."

U. S. ASTOR THEATRE

William Faversham will appear for the first time in Plainfield at the U. S. Astor today, in the Metro production of "The Right of Way." Mr. Faversham's clean-cut features make him an ideal "Steel," the chief character in this drama of the Canadian woods. He impersonates the high strung, nervous, keen-brained man with perfect poise and distinction. Many of Sir Gilbert Parker's stories have found their way to the screen, and a majority of them have been excellent in their adapted form. This is no exception to the rule.

The Labor Day attraction at the Astor will bring Mary Pickford to Plainfield again in "Tangled Threads" Cricket," in which "little Mary" is supported by her sister and brother, themselves noted screen stars. This is the first subject in which the Pickfords have appeared together. The film unfolds a delightful story of a past century, and Miss Pickford is seen at the climax of her dramatic form in several scenes. In addition to this feature there will be a splendid supplemental program on Labor Day, including several high class comedies and dramas, all presented with that degree of artistry for which U. S. showmanship is noted.

SEPTEMBER 4TH IN HISTORY

1804—U. S. ship Intrepid burned in Tripoli Harbor.

1812—Capt. Zachary Taylor successfully defended Fort Harrison, on the Wabash, against an attack by Indians.

1826—Treaty between Russia and Turkey signed, by which Russia secured navigation rights in the Black Sea.

1837—Congress in special session to devise measures to relieve financial distress of the country.

1870—Revolution in Paris and dethronement of Emperor Napoleon III. proclaimed.

1886—Abdication of Prince Alexander of Bulgaria.

1886—Apaches under Geronimo surrendered to General Miles in Arizona.

1913—Former King Manuel of Portugal married to Princess Augustine Victoria of Hohenzollern, in Germany.

1914—The War:

Germans cross the River Marne on southward march.

Second British casualty list issued, 5,218.

Premier Asquith summons British to arms.

Belgians engage the Germans in valley of the Scheldt.

PRIZES FOR BABIES.

All summer interested mothers have been bringing their babies to the Kings Daughters Day Nursery to be weighed and examined at the clinic. In all 111 babies have been cared for by the nurses of the Visiting Nurse Association. Wednesday morning will be a great day at the home on West Front street, inasmuch as six prizes will be given to the babies who have gained the most. The awards will take place at 10 o'clock. All mothers who have gone to the milk station through the summer are urged to be present on that day and bring their baby with them.

Until September 11 the Daily Press will go to press on Saturdays at 1 o'clock.

"Want ad publicity" puts your search for employment on a business basis.

EDUCATIONAL.

STENOGRAPHY PRIVATELY TAUGHT

BY

GEORGE H. SMITH,

Ex-official Stenographer of Superior Court of Cedar Rapids, Ia. Seventeenth Judicial Dist. of Iowa. Iowa State Bankers' Association. Iowa State Plumbers' Association.

Fifteen years' practical experience as a general and court stenographer.

Fifteen years with a leading typewriter company as inventor and typewriter expert.

Highly commended by judges, lawyers and business men who have long known him and his work.

Pupils individually trained for and assisted to high class positions as court reporters, secretaries and amanuenses.

For information address Mr. Smith at Fanwood, N. J. He will arrange to see you in Plainfield.

9-2 3 4 7 9 11

The Hartridge School

202 WEST SEVENTH STREET

Corner of Arlington Avenue,

Will be re-opened September 27th.

A private school carefully graded throughout. Special arrangements for those not prepared for regular grades. [illegible] Modern [illegible] Special [illegible] Music.

MONTESSORI AND OUTDOOR CLASS

[illegible] YEAR

ELEMENTARY DEPARTMENT

[illegible] grades.

ACADEMIC DEPARTMENT

[illegible] grades.

General and College Preparatory courses. Certificate admits to Smith, Vassar and Wellesley.

GYMNASIUM

Regular morning classes in Calisthenics and Aesthetic Dancing. Special afternoon classes in Gymnastics, Basket-ball, Fencing and Hockey.

Emelyn B. Hartridge, A. B., Principal.

For circulars or for further particulars address

Miss Hartridge, Oakwood.

PLAINFIELD SEMINARY

123 West Seventh Street.

A DAY SCHOOL FOR GIRLS

will re-open

Thursday, Sept. 23

Number limited. Primary, General Academic, and College Preparatory courses. Certificates.

Out-door gymnastics and out-door study-hours during morning session. Basketball, volley-ball, tennis, skating. Supervised study-hour in afternoon.

Circulars giving full information can be obtained from

ISABEL S. ARNOLD, Principal.

Twentieth Season.

MR. FREDERICK F. DAWES

Assistant teacher with Mr. T. George Dodworth, 12 East 49th St., New York, begs to announce that he will continue his

Classes for Dancing & Polite Training

At Seminary Hall, Plainfield, N. J.

Commencing Tuesday, Oct. 12, 1915.

Address as above. 9 1 2mos

NEW JERSEY LAW SCHOOL — Eighth Year Begins September 16, 1915

The School offers a standard three years' course leading to the degree of LL.B. Case System used. Send for a catalog, and the current N. J. Law Review with ex-President Taft's address before the School.

32 East Park St., Newark, N. J.

8 17-19-21-24-26-28-31 9 2-4-7-9-11

FLOORS

HARDWOOD AND PARQUET.

Old Floors Refinished.

G. E. WARD & CO.

36 Depot Park, Manning Building,

[illegible] N. J. [illegible]

A. H. ENANDER

SANITARY PLUMBING, GAS FITTING, STEAM AND HOT WATER HEATING.

Contractor for Sewer Connection

108 WARREING AVE.

ESTATE OF Aniello Del Monaco, Deceased. Pursuant to the order of George T. Parrot, Surrogate of the County of Union, made on the application of the undersigned, Administrator of said deceased, notice is hereby given to the creditors of said deceased to exhibit to the subscriber under oath or affirmation their claims and demands against the estate of said deceased within nine months from the Eighteenth day of August, 1915, or they will be forever barred from prosecuting or recovering the same against the subscriber.

GROVE P. HINMAN, Administrator.

Fees, $11.10. 8 21 9s

TRUSTEE'S SETTLEMENT. Notice is hereby given, That the account of the subscriber, Trustee under the Will of Joanna K. Maxson, deceased, will be audited and stated by the Surrogate, and reported for settlement to the Orphan's Court of the County of Union, on Friday, the First Day of October, next.

EUGENE H. HATCH, Trustee.

Dated, August 26th, 1915. Fees, $4.20.

8 28 5s

Plainfield Daily Press

Published Daily except Sunday, by the PLAINFIELD PRESS COMPANY. 105 North Avenue.

Entered at the Plainfield, N. J., Postoffice as second class mail matter

LESLIE R. FORT, MANAGING EDITOR.

TELEPHONE PLAINFIELD 1300. Private Branch Exchange connecting all departments.

Two cents a copy. Ten cents a week. $5.00 a year in advance. Delivered by carrier or by mail. No extra charge for papers mailed to points in the U. S. and Canada.

Any subscriber failing to receive a single issue will confer a favor by notifying the business office.

Advertising rates mailed on application. Copy for change of advertisements to insure change for same day must be at the office by 9 a. m.

PLAINFIELD, NEW JERSEY, SATURDAY, SEPTEMBER 4, 1915.

On Saturdays the editorial columns of the Daily Press are conducted by citizens who are free to express their own views. The contributing editor for today is United States Senator James E. Martine.

A VISIT TO A REAL QUEEN.

One bright morning in May last while comfortably seated on the veranda of the beautiful "Monana" Hotel, looking on the glorious blue waters of the Pacific Ocean, and contemplating the distance between me and New Jersey, a slick young man, clad in blue, with brass buttons, (Queen Liliuokalani's messenger) approached me and handing me a note from the Queen, stating "that she would be most pleased to meet the United States Senator for the State, from which the great and good President of our country came." Accordingly, I mentioned an hour and day when I would call.

It was two days off. I needed all the intervening time to screw my democratic spirit up to the point of being ushered into the presence of a real Queen or even an ex-Queen. For I had never before even touched a garment of royalty, much less taken the hand of one of royal blood, in mine.

At the hour of 3 P. M., I was driven to the palace. A stately and dignified building, built of white plaster, two stories in height, with an upper veranda. The site occupies a block in the city, the grounds are filled with tropical plants, the whole giving a most dreamy and restful effect. A wide hall divides the house. The home is rich with furniture and cabinets which are filled with curios and costly gifts made to her and her late husband. I was ushered in the reception room to the right of the hall by an attendant.

Presently a tall, thin and well groomed gentleman, clad in swallow-tail coat, brass buttons, knee buckles, white stockings and patent leather slippers, approached me and announced that he was the Queen's chamberlain, and that the Queen would be ready in a few moments. We talked on general subjects; he was English all through, his accent and manner told this plainly. He half way apologized for the delay by stating that her ladyship was slightly infirm and hence slower than formerly.

At last I stood before her Royal Highness Queen Lili. A modest appearing woman, about sixty years of age, medium height, a wealth of hair, getting quite gray; good features, fine eyes, pleasing mouth, and general grace of manner. She was gowned in a rich black brocade silk. On her right wrist a broad and heavy gold band, at least one and one-half inches wide; encircling her left was a wonderful gold chain as large as a trace chain. Of course many rings and diamonds were in evidence. Her voice, like that of most Hawaiians, was quite musical, and well modulated, with dialect quite broken, yet easily understood. There is plainly a sad trace about her face. The affairs of State, to her, were most turbulent and severe in the later years of her reign and have left their mark.

She spoke most pleasing of "our great President" and said she "was happy to be one of us." She wanted all to understand that she and all good Hawaiians loved the Stars and Stripes, and the great United States, of which her loved Hawaii was a part. She said she prayed God would protect America.

Our talk lasted about a half hour. As I bade her adieu, I noted the tears she tried to hide, as she said "won't you come to our lovely Honolulu again?"

JAMES E. MARTINE.

VALUE OF TYPHOID VACCINATION NOTED

General Public Is Awakening to the Preventative Advantages of Inoculation.

An enormous increase in the number of persons seeking anti-typhoid vaccination is reported by the U. S. Public Health Service. Not alone is this increase manifested among the beneficiaries of that organization and government employes, but the general public is also awakening to the value of the inoculation. Reports from physicians throughout the country indicate that many are receiving the preventive treatment and laboratory establishments have had a greatly increased demand for the vaccine. So great is the call among employes of the government that it has been necessary to issue a second edition of the Secretary of the Treasury's circular stating the localities where the treatment may be received. It is estimated that during 1914 over 100,000 persons throughout the country were immunized, and it is believed that in 1915 the number will exceed 200,000. In four counties of North Carolina, where campaigns are now being conducted, it is estimated that 20,000 people will be immunized.

The public is seldom slow to accept an innovation of worth. The reduction of the case rate in the army from 536 per 100,000, before the discovery of anti-typhoid vaccine, to 3, since inoculation was made compulsory, has not passed unnoticed. During four months of 1898 there were over 2,000 cases of typhoid among 10,000 soldier encamped in Florida; in 1911, among 20,000 men similarly encamped, there were but two cases. If such a degree of immunity can be harmlessly conferred upon a body of men living under adverse conditions, and whose age renders them susceptible, the conclusion is that protection can just as easily be afforded ordinary citizens.

Anti-typhoid vaccination is quite as simple as that for smallpox, and even children do not complain. There are no local effects other than a slight reddening at the site of the injection, and sore arms are entirely lacking. In a small percentage of cases a mild systemic reaction, accompanied by headache and a slight rise in temperature, occurs, but if the treatment is given at night the person's rest is undisturbed, and he is entirely unaware of these symptoms. In the majority of instances, however, there is not the slightest inconvenience. The immunity probably last for several years, although its duration is less than that of smallpox, which frequently persists for a lifetime.

It is believed that more widespread recognition of the benefits conferred by anti-typhoid immunization will have an immediate effect upon the morbidity and mortality rates for the disease. As a result of sanitary measures alone the death rate from typhoid has been cut in half during the last fifteen years; what has been done in fifteen years of sanitation can be accomplished in as many weeks with inoculation. It is conceivable, if immuniztion attains the general recognition that smallpox prevention has secured, and there is no reason why such acceptance should not be accorded it, that typhoid will be a rare disease by 1930. This means that even many of the older physicians of today will live to see the time when the infection will no longer be common.

One point must be considered in making such a prognostication. As immunity is conferred the necessity for immunization becomes less apparent to the general public, and the method will to a certain extent be neglected. This is the situation as regards smallpox in the country today, and for this very reason the disease will persist until universal immunization is practiced. Therefore, even with perfect methods, the entire elimination of the disease is not to be looked for.

Off Agin, On Agin

STRICKLAND W. GILLILAN

Thrift

Thrift is something that we call stinginess when we see evidences of it in others.

"What's one man's thrift is another man's tightwaddishness," wouldn't be such a misleading paraphrase.

Some people cannot indulge in thrift in moderation.

They are extravagant with it, and go on thrift jags during which it is unfortunate for a guest who happens to visit the thrifty ones.

Thrift is the only thing some people are lavish with.

When these thrift-gluttons get to thrifting, they make the stranger within their gates join in the thrift-fest, whether the stranger is feeling thrifty or not.

American people as a rule are not thrifty.

As soon as the old man gets a dollar and a quarter a day instead of a dollar, they begin living on a dollar and a half a day.

And so on, keeping always just about twenty or twenty-five per cent. ahead of the old man's pay check.

This keeps the old man on the rack till he swaps said rack for the cooling-board.

If the American people could once learn thrift, along with the actual money they are paid for labor that foreigners get one-fifth as much for and save money, there would be far less talk about the high cost of living, the bread-line, the unemployed, etc.

More Entrants

In our most exasperating experience contest we enter, hopefully (*a*) the attempt to turn on the water with a round-headed faucet, when your hands are soapy.

And (*b*) getting a piece of waxed paper fast between your teeth when you've been trying to use it as dental floss.

And this one (*c*) is no slouch—passing timidly by fifty people on the streets of a strange town, finally selecting a safe-looking person to ask which is the way to the post-office, and finding he is the only stone-deaf man in the village!

Painful Fact To Face

Now don't go getting watery-eyed,
And don't start in to sniffle;
But most of what's called "civic pride"
Is straight-out civic piffle.

A Nawsty Cut, But We Mean It

This country is full of a lot of catfish-mouthed political blowhards who would like to be called statesmen, who would cheerfully plunge this nation into war, with all the horror that term means, to further their own personal welfare for the time being.

War Taxes Machs Nichts Aus

There is a war tax in Canada of ten cents on each sleeping-car ticket. Huh! There's been a peace tax of a quarter on each berth for twenty-five years or more.

The Commercial Traveler's Downfall

He could read the railroad schedules right,
This salesman for a rug-house;
'Twas the "marginal note" that got his goat,
And now he's in the bughouse.

We Should Say So!

(Waverly Watchman Again, so Soon)

Earl Corn cut five hundred acres of clover for Pat Hart, Monday. Pat is making hay while the sun shines.

Surprised They Didn't Come Hungry?

An enjoyable day was spent at the home of Harry Scothorn, . . . it being Mrs. Scothorn's birthday. A pleasant surprise it was when her children came with well-filled baskets. —*Ashville, O., Home News.*

Were The Rest Pleased?

Rev. John Lawwill disappointed a few Sunday evening at this place because he did not come to preach. —*Duke News in Waverly Watchman.*

The Cannery At Work

Among our hopeful entrants for extinction, please note the expression "snuffed out," usually used in connection with lives, in some especially lamentable catastrophe.

The Young Lady Across The Way

The young lady across the way having informed us that she had been buying her fall clothes, we asked her how her exchequer was and she said it was still down at the store having a few alterations made, but they'd promised to send it out to-morrow.

HEALTH TALKS

by WILLIAM BRADY, M.D.

Physic And The Liver

A CORRESPONDENT writes that he had a severe cough last winter which the doctor attributed to his liver. Now, long months afterward, the cough is better, thanks to the doctor's treatment, but could we suggest something he can take for his liver? Would we recommend compound licorice powder as a habitual laxative? By what he reads, it seems if the liver is kept in order the whole system will work smoothly and uncomplainingly. Is that not so?

It is not so. We protest against the idea that the liver is concerned in every dose of physic. That notion should have succumbed to a natural death at the time people stopped reading Old Doctor Roots-andherbs' Almanac.

If anybody knows of a laxative or physic that stirs up the liver any more than is necessary to move the bowel, we would appreciate a tip about it, because we wouldn't want to number that medicine among our favorite remedies. We may be entirely mistaken about the functions and purposes of the liver, but we believe it is a good organ to let alone.

As a place of romance, the human liver has it over the heart like a big top. We dare say more bunk is printed about the human liver than ever was exploited by the advance agent of a three-ring circus. As a matter of fact, what we know about the action of drugs on the liver you could put in your eye and pose for a first-class portrait.

Perhaps it doesn't worry the liver any, this popular notion that all sorts of physic single it out as a fair target. At any rate, the long-suffering organ goes on patiently and quietly doing its work just about the same, whatever physics you take or refuse to take. Even our old friend, calomel, exerts no appreciable influence, in medicinal doses.

When a man has a sure cure for something or other he has to pick out a few choice organs to recommend it for. There are the kidneys, the stomach, the liver—why, everybody imagines he has need of something for one or another of these organs. But the "liver regulators" easily head the list of "cures," because nearly every one has just enough romance in his make-up to believe any old story he may be told about the liver.

No, we can't recommend any physic that acts on the liver, for we know of no such agent, excepting water, food, deep breathing and active exercise. If you need a laxative, why that's another story.

QUESTIONS AND ANSWERS

Cough and Catarrh

Mrs. R. C. coughs and expectorates a lot of thick, tenacious mucus each morning, has much burning in throat and chest, and writes a beautiful hand with an eighty-two-year old brain centre.

Answer — Perhaps a thorough spraying of the nose each night and morning, with warm alkaline antiseptic solution made according to the National Formulary, would help some. At first, dilute the solution one part with three or four parts of water.

Caffein

Please tell me through your column if Coca-Cola or Brazilla contains injurious, habit-forming drugs.

Answer—The former contains caffein. We know nothing of the latter. Personally, we think caffein, in moderate quantity, as a cup of tea, coffee or other drink once or twice a day, is perfectly harmless for adults, but very bad for children under fifteen. We would prefer and recommend a glass of milk in place of either of the drinks inquired about.

Vest Pocket Essays

by GEORGE FITCH

SEE AMERICA FIRST—LINCOLN'S TOMB

BECAUSE Abraham Lincoln lies buried in the cemetery at Springfield, Ill., several thousand people visit that city each year to gaze respectfully at his tomb.

This pilgrimage is an act of great devotion, because Springfield is not readily reached by the population of America. Nine-tenths of the population live more than 500 miles away and the tourist routes pass far to the north. But it will pay the real American far greater dividends than a long and billowy trip to Shakespeare's tomb or Goethe's house or Samuel Johnson's tavern. Lincoln was buried in the town where he grew great and some of his honesty and kindness may be contagious.

The tomb of Lincoln is located in one of the most beautiful cemeteries in the country and the state of Illinois has built a vast and soaring monument over his tomb. It is a granite shaft on a pedestal around which are bronze groups of the army, navy, artillery and cavalry—four institutions upon which Lincoln relied at a time when certain earnest gentlemen were urging the country to settle its troubles by organizing a peace association and crawling under the bed. In the vault beneath this monument are the remains of Lincoln, Mrs. Lincoln, two sons and a grandson.

In a room in the pedestal are many relics of Lincoln. In the Lincoln home in Springfield, which is carefully preserved, are many more. In the State House are still others. We may read in many of Lincoln's letters, which are preserved here, that he was a shy, timid man when he first came to Springfield and that the carriages of the rich which splashed mud on him as they dashed haughtily by made him hesitate to bring his young bride there—for he couldn't

Certain earnest gentlemen were urging the country to settle its troubles by organizing a peace association

afford a carriage and the walking was very poor in muddy, unpaved central Illinois.

We should be perpetually thankful that Lincoln did not save up his money and buy a carriage, instead of spending it on law books and a belated education. Sometimes it almost seems as if nothing in the world is so worthless as the things for lack of which the young man grieves and is disconsolate.

Views Of The Press

IT IS a hundred-to-one shot that if we can figure out any way of stopping the sinking of neutral ships by submarines, Norway will second the motion. — *Indianapolis Star.*

Caruso is the last man we imagined Italy would exempt, considering his unequaled experience in charging.—*Columbia State.*

The stork has brought a lusty baby boy to Mrs. Walter Johnson. It is understood that he has a very swift bawl.—*Boston Transcript.*

Thaw is sane, in which respect he has a tremendous advantage over some millions of his admirers.—*Boston Transcript.*

The Germans have seized Przasnysz, which is easier done than said. —*Boston Transcript.*

This report of prohibition in Alabama sounds like moonshine.—*Columbia State.*

Reports that the smart set are staying away from Europe this year ought to cinch their claim to the title.—*Washington Post.*

Well, if we should have a war with Germany the Georgia militia is always permanently mobilized nowadays.—*Boston Transcript.*

Americans never hunt a fight or run from one.—*Birmingham News.*

Germany not being officially at war with Italy, I suppose German manufacturers would scorn to furnish munitions to Austria.—*New York Morning Telegraph.*

We are not among those who decry Britain's part in this war. We think on the whole she has backed up Canada very well.—*Columbia State.*

One reason that the Russian army feels so perfectly free to make a strategic retreat is that it has so much traversable territory behind it. —*Seattle Post-Intelligencer.*

Everything suggests that the Mexican leaders would much rather fight for a constitutional government than to get one.—*Chicago Herald.*

Count Okuma's apprehensions for India in case Germany wins will be appreciated in China.—*Washington Post.*

Just because the President works his own typewriter, von Jagow mustn't think he takes dictation.—*Columbia State.*

Mme. Emma Calvé is soon to act for movie films. One will soon be able to enjoy his grand opera in silence.—*Detroit Free Press.*

Report from Vienna that the warbabies there are mostly boys compels admiration for the thoughtfulness of nature.—*New York Telegram.*

CARTOONS OF THE DAY

THE LIFE-SAVING SQUAD

—Berry in *Washington Star*

The PEOPLE'S LEGAL FRIEND

by E. R. BRANSON

The City And Its Sidewalks

Q. The sidewalks in the town in which I live are in a bad condition. Not long ago, a loose board tripped me up, and I fell and was painfully injured. I want to know whether the city would be liable.

A. It is the duty of the city to keep the sidewalks in a reasonably safe condition. If you were observing a proper regard for your own safety at the time, and the fall was caused by the city's negligent failure to repair the walk, the city will be liable.

Sunday Amusements

Q. May a state law, prohibiting a theatre to be open on Sunday, be rightfully enforced?

A. This question has been passed upon in a number of states and the courts have held that, in the interests of public order, a state has the right to enact statutes closing amusement places on Sunday.

Adopting A Child

Q. What steps are necessary in adopting a child?

A. The statutory requirements in your state must be strictly followed. See your lawyer and lay the matter before him.

Abusing A Privilege

Q. A man recently borrowed some of my personal belongings. I let him have them simply for the accommodation. Now that he has returned them, I find that they are in bad shape. Some people say that, in a case like this, where no price is paid by one person to another for the use of such articles, there is no legal responsibility for a misuse of the property. Is this correct?

A. It is not correct. The borrower is bound to observe all the care and diligence that the most careful persons apply to their own affairs. This is his legal duty and he will be responsible for the slightest neglect.

Apprentices In Illinois

Q. Please tell me whether there is a statute in Illinois on the subject of apprentices. A. Yes.

Appointment Of An Agent

Q. Please tell me whether any person has the legal right to appoint an agent to handle business affairs for him.

A. It is a general rule of law that wherever one has a legal right to do a thing himself, he has the legal right to do it through the instrumentality or agency of another. If the principal is under no legal disability, and is not prohibited by the law of his state or municipality from doing so, he may lawfully appoint another person as his agent.

"'Ow Would Ye Fauncy 'Awkins?"

Q. By what legal right or authority does a man, when he marries, give his surname to the woman?

A. The law generally recognizes the husband as the head of the family. Pursuant to this conception of the relation between them, custom decrees that the wife shall assume the husband's surname.

THE LIFE LINE

By Laura Kirkman

The Man Who Overeats

He sits in his office chair dallying with a pencil. "I don't know what's the matter with me," he tells his partner. "I don't feel fit at all this afternoon; I feel dopey and sort of headachy. Guess I'm coming down with something." What is really the matter with him is that he ate too much for lunch. Instead of stopping when he reached the just enough point, he kept on till he was mentally sluggish. On his desk is an important business letter that ought to be answered, but he doesn't dare attempt the task now. "It's a handful for a well man," he tells himself — convinced that he's the victim of a coming illness—"I can't help it. The firm will just have to wait." And in the meantime, some other fellow is getting ahead of him. Business is competition. Even men who are on the job every minute have been known to fail. Yet this man is so blind to his real enemy—Greed—that, no doubt, even if he failed, he'd blame that imaginary enemy—ill health.

His glasses are thick with dust,

Snap Shots

By Jay E. House

It is only after he is married that a man learns his coat doesn't fit in the back.

Buck Kilby says he has noticed that when a man wants a divorce it seldom is for the purpose of getting married again.

"What is a bungalow?" a correspondent asks. In a good many localities the bungalow is a disease.

The problem as to how much a young woman who is twenty-two years old and five feet, two inches tall should weigh, has been sent in for solution. The proper weights for young women can be fixed only approximately. No young woman should be heavy enough to tire a man's knees.

By common consent the credit for being "high gun" in the woman's sweepstakes goes to the Los Angeles lady who succeeded in shooting both her husband and her "gentleman friend."

In case you had contemplated doing it, you will be glad to learn that it no longer is considered good form to kiss the bride.

Once in a great while the husband of a noted woman makes good on his own account.

No horse should be humiliated to the extent of hitching it up with a mule.

Current Poetry

The Clever Ones

Mulrooney is
A clever chap.
He understands
The weather map.
—*Youngstown Telegram.*

Mulrooney has
Nothing on James.
He can pronounce
Those Polish names.
—*Sharon Herald.*

They've not a thing
On Cousin Kate.
She knows just when
Her hat's on straight.
—*Yonkers Statesman.*

Take off your hat
To Henry Trench.
He always laughs
At jokes in French.
—*Syracuse Post-Standard.*

All hail to F.
De Quincy Hunch,
Who understands
The jokes in Punch.

Just A Little

Just a little sunshine,
Just a little rain,
Just a little journey
O'er the verdant plain.
Just a little picnic,
Underneath the trees;
Just a little skirmish
With peevish bumblebees.

Just some little spiders
Dancing in the pie;
Just a little June bug
Buzzing in my eye.
Just a little blister
On my sun-scorched neck;
Just another picnic
And I'll be a wreck!—*Judge.*

Made Them Do Just as She Said.

Daddy's Bedtime Story—

How Bibbley-Wah Makes the Boys Mind Her.

"ONCE upon a time," began daddy, "there was a small boy about eleven years old whose name was Bobbie. He had a very good friend just his own age by the name of Jim and a very lively, towheaded, runaway sort of a baby sister just three years old.

"I don't know her real name. But she used to cry so much that her teasing uncle nicknamed her Bibbley-Wah. She liked to play with her big brother, and, loving him very much, she used to be a sort of a bore when the boys wanted to go off for a good time without her."

"She used to tag and tag them, didn't she?" the kiddies understood.

"Yes, and one day she hear them planning to go fishing without telling Bobbie's mother. So she asked to go too. And when Bobbie refused her she threatened to run and tell mother just as fast as she could. So while she ran she changed her small mind and decided to go with them.

"Through side streets, through a corner grocer shop, through back alleys they went—strange places for a baby girl all dressed up, with pretty white kid shoes. Finally the boys knew they had gone so far from home it was useless to try to scare Bibbley-Wah into going home by herself.

"'Let's take her along Bobbie,' said Jim. 'It will save time, and she isn't much bother.' You see, Jim loved her too. So they waited for her to catch up, and then took turns carrying her to the lake."

"How far was the lake?" asked Jack.

"About a mile. Once there Jim dashed into the woods to cut fishing poles, and Bobbie dug bait worms—and made Bibbley-Wah help him!"

"Did she mind?" Evelyn wanted to know.

"When she did Bobbie singsonged 'Bibbley-Wah! I want to go to my ma-ma-ma!' and, as she did not like to be mocked, she dug worms.

"Well, the boys hired a boat and rowed way out into the middle if the lake. And all that afternoon Bibbley-Wah made them do just as she said or else she would stick her white kid shoes over into the water.

"The boys knew, you see, if they took her home with soaked shoes Bobbie's mother would know they had been to the lake. So they had to pet her."

"But they loved her enough to please her," Jack offered.

"Yes. And that same afternoon Jim's mother took Bobbie's mother to drive around the lake—and saw the boatload of kiddies way out in the middle of the lake. 'How can mothers be so careless!' they said to each other, little knowing the kiddies were their own."

"We like Bibbley-Wah!" cried the kiddies, kissing daddy good night.

Glimpses of Married Life

BY MRS. EVA LEONARD

"I tell you, Parsons, Doc is getting off too easy." Dick was ungrammatical in his excitement. "Let's play a joke on him."

"Trot out your joke." Parsons stuffed his hands deep in his pockets as if feeling for suggestions. Both thought in silence for a while.

"I have it!" Dick sat up suddenly and slapped his knee resoundingly. We will turn in a hurry call from the dago quarter, and when he gets down there few can speak English and no one will know who called for a doctor and he will have a long, fruitless hunt."

"Let's have it an injury from fall or something like that; everyone would naturally know about such a thing and their ignorance will finally make him see light," suggested Parsons.

"Good! We can hire a boy to rush into a drug store and tell the proprietor to call Dr. Ellson, then skip out before he can ask particulars." Dick chuckled over the possibilities of his plan. "While he is gone, Nell must call Olive over to our house and keep her there, so that he will come back to an empty house. The clan will be at our house and when he appears we will suggest that it is up to him to feed us. He'll do that, all right."

"It will be a good thing to tell Ole Jacobson, who keeps the restaurant, that Dr. Ellson will probably be taken with a desire to feed six people this evening so he will not keep us waiting too long," put in Parsons.

"Good stunt. Give him time and he puts up a meal that's not half bad," said Dick approvingly.

The details of the scheme had been worked out with care. As soon as the phone call was turned in the two conspirators hurried to Dick's house and Nell called up Olive.

"You and the doctor come over," she said over the wire. "The Parsons are here. * * * Not at home? You come then. He'll know where to find you when he gets back. I'll send Dick to walk over with you." Dick was at that moment waiting with his hand on the doorknob and when Nell nodded her head he shot out of the door.

After an hour of poking around in dirty cabins and being answered with "I dunno" or a shrug of the shoulders, it finally dawned on Dr. Ellson that he was the goat and he chugged his machine and steered for home. Everything was dark there and locked securely. He put up his machine and let himself into the house to see if there was any note for him.

"I know where she is," he reflected when nothing was found, and started for the Mortons.

"Was the man badly hurt?" asked Olive with true wifely concern.

"His injuries were mostly in his eye." The doctor was looking at the two men.

"How terrible!" exclaimed Olive, but the men burst out laughing.

"And his feelings were badly hurt," continued the doctor. Olive looked from one to the other in bewilderment.

"If you see that he has nourishing food he will come out all right," suggested Parsons.

"Yes, I told Jacobson that I thought from present indications that you would be hungry at about nine o'clock," mocked Dick. Light broke over Olive's face.

"The eats are up to you, Doc, and the phone is at your service." Dick slapped him on the back.

"Send out something especially indigestible for these two men," he called over the phone. "I'll get even with them by refusing to give them any medicine." He grinned as he hung up the receiver.

NEW JERSEY CENTRAL

TRAINS LEAVE PLAINFIELD.

For New York—2.10, 3.41, 5.08, 5.40, (5.52 except holidays), 6.27, 6.55, 7.22, (7.26 except holidays), 7.41, 7.44, (7.55 except holidays), 7.58, 8.12, 8.30 (except holidays), 8.36, 8.42, 8.59, 9.29, 9.53, 10.26, 11.27, 12.12 p. m.; 12.34, 12.58, 1.49, 2.13, 2.20, 2.39, 2.55, 3.11, 4.01, 4.13, 4.36, 5.39, 6.25, 6.47, 7.41, 8.27, 9.27, 9.30, 10.15, 10.36, 11.43 p. m. Sunday—2.10, 3.41, 5.40, 7.22, 7.58, 8.52, 9.34, 9.40, 10.37, 12.12 p. m., 12.39, 12.58, 1.17, 2.09, 2.15, 2.55, 3.17, 4.29, 5.34, 6.57, 7.14, 8.13, 8.27, 8.35, 9.27, 10.36 p. m.

For Newark—5.08, 6.27, 6.55, (7.05 through train to Newark), 7.41, 8.56, 9.29, 10.26, 11.27 a. m., 12.34, 12.58, 1.49, 2.13, 2.39, 3.11, 4.13, 4.36, 5.39, 6.25, 6.47, 7.41, 8.27, 9.30, 10.36 p. m. Sunday—7.23, 8.52, 9.34, 10.37 a. m., 12.39, 12.58, 1.17, 2.09, 2.55, 3.17, 4.29, 5.34, 7.14, 8.13, 8.35, 8.39, 9.27, 10.56 p. m.

For Easton, Bethlehem, Allentown and Mauch Chunk—5.18, *8.20, 9.44, 11.27 a. m., 2.00, 2.26, 5.24, 5.44 (6.59 to Easton) p. m. Sunday—5.19, *9.44, 10.57 a. m., 1.58, 5.44, 7.05 p. m.

For Wilkesbarre and Scranton—5.18, 9.44 a. m., 2.26, 5.44 p. m. Sunday—5.19, 10.57 a. m., 5.44 p. m.

For Red Bank, Long Branch and Asbury Park, etc.—3.41, 8.12, 8.35 (9.53 a. m. Red Bank), 11.27 a. m.; 12.34 Saturday only), (12.58 Red Bank only), 2.13, 3.11, 4.36, 6.25, 8.27, 11.43 p. m. Sundays—7.58, 8.52 a. m., (9.40 Red Bonk only), 10.20, (10.37 Red Bank only), (2.15 Red Bank only), 3.17, 8.35 p. m.

For Atlantic City—3.41, 9.53 a. m. (12.34 Saturdays only), 3.11 p. m. Sundays—9.40 a. m., 2.15 p. m.

For Philadelphia—6.38, 7.39, 8.45, 10.43, 11.54 a. m., 12.42, 1.54, 2.45, 5.13, 6.47, 8.47, 9.46, 10.48 p. m., 1.20 a. m. Sunday—8.45, 9.39, 9.57, 10.39, 10.43, 11.41 a. m., 12.42, 1.44, 2.45, 3.42, 4.39, 4.56, 5.39, 6.39, 6.44, 8.47, 9.46, 10.55, 11.54 p. m., 1.20 a. m.

For Baltimore and Washington.—Daily—3.45, 10.43 a. m., 12.42, 2.45, 6.47 p. m.

*Except Mauch Chunk. 5 3 '15

B. KIVATINOS

(Successor to Kivatinos & Jelling.)
Fancy Fruits, Choice Confectionery, Nuts, Cigars, etc. We make a specialty of Olive Oil.
211 W. FRONT ST. Tel. 888-R

Rent one of your rooms and reduce your own rent materially. It's a simple and sensible plan—and it works

Oh, Those Headaches!

Those dull, heavy headaches tha so many women suffer with. They may possibly come from eye strain. 90 per cent. of the headaches are directly caused from defective vision. Let us give you a careful examination free of charge and we will tell you if your eyes are the cause of the trouble.

STILES & CO

Philadelphia Eye Specialists
AT 107 EAST FRONT ST.
EVERY THURSDAY,
Free Consultation.
Hours 10 to 4:30.

THE SERRELL STUDIOS
247 W. Front St.
Prices Reasonable
Gifts Cards
THE GIFT SHOP
4 3 4mos

HODGE'S PHARMACY

Y. M. C. A. BUILDING.
BELLE MEAD SWEETS.
Telephone 68

Keep posted on building news. See Saturday's Press.

Household Hints..

TO PEEL TOMATOES

Run a fork through the stem end of the tomato. Light the small flame burner to the gas stove. Hold the tomato over the blaze and turn slowly. The skin will soon burst open and it may be peeled easily.

This is much better than pouring hot water over them, as the tomato does not heat through and it is much more quickly done.

FOR PRICKLY HEAT

This is a safe remedy for prickly heat: Get five cents' worth of powdered slippery elm from the drug store. Put it in a powder box with a sifter top, or use a salt shaker that's not in use. Use this as you would any talcum powder. Fine for the babies.

LEMONS IN SUMMER

Make lemons one of your staples, especially during hot weather; do not buy two or three lemons, but get them by the dozen, writes Mrs. Anna B. Scott in the Philadelphia North American.

Lemons are good for many other things besides a cooling drink—for ices, ice cream, cold puddings, for flavoring, to use on lettuce for those who may not use vinegar. A hint for the busy office woman or man during the next few weeks: Try egg lemonade for the noon luncheon with a few wafers or a piece of sponge cake.

To make egg lemonade use three tablespoons lemon juice, three tablespoons sugar or sugar to taste, one fresh raw egg, three-quarters glass of water and one tablespoon finely cracked ice. Put in shaker, or two tumblers which will fit over one another, shake well and strain.

SOUP SUCCESS DEPENDS ON THE FLAVORING

It is the rather elusive flavoring, the flavoring of which we are only half-conscious, rather than the strong taste of tomato or mutton, celery or chicken, which makes or mars a soup.

So the successful maker of soup is obviously the one who understands how to impart these delicate flavorings.

A knuckle of veal always gives added zest to chicken soup.

The onion used in soup should be first minced and cooked for a few moments in hot drippings or butter. If it is to flavor a slight soup, it should not be browned. For a dark soup it can be browned in the butter.

An onion roasted in the oven in a buttered cup or saucer gives a good flavor to soup.

Add herbs fifteen minutes before serving the soup, as their flavor, much of it, is lost if they are boiled for long.

When slices of lemon or orange are to be served with bouillon add them after the soup is put into the cups.

RECIPES

Cream of Wheat With Chopped Figs—Cut each fig into four pieces. Place six or eight of these on a sauce dish, cover with cream of wheat.

Peach Fritters—For five people take two large or three small eggs, beat, add two tablespoonfuls of sugar, one and one-half cups of flour, sifted with two level teaspoonfuls of baking powder, thin with sweet milk, slice in about six peaches. Drop by spoonfuls on a hot griddle. Dust with powdered sugar. They are delicious.

Lamb (Cups)—When spring lamb is high priced order yearling and have the butcher skin it. Then bake it slowly and its flavor is as delicate as the spring lamb. Use it the second day in this way: Melt two tablespoons butter, add one-quarter cup bread crumbs, two-thirds cup milk, one cup chopped lamb, two beaten eggs, parsley, salt and pepper. Bake in buttered ramekins until set.

Dutch Succotash—Instead of corn and beans this is made of peas and carrots, cooked together and served in a thin sauce made of butter and flour.

Banana Salad—Peel and slice bananas, dip in lemon juice, sprinkle with chopped nuts and serve on lettuce leaves with cream mayonnaise dressing.

ANTI-SUFFRAGE

Conducted by New Jersey Association Opposed to Woman Suffrage.

Editor of Plainfield Daily Press:

For the first time in the history of Democracy in New Jersey we are experiencing a demand for the ballot for its own sake and because someone else has it. Campaigns have been waged up and down the State by the proponents and opponents of woman suffrage until there is scarcely a voter who has not had the question put squarely before him for his decision.

History proves to us that men have been riotous for the ballot, in fact, have fought for it, but only as a means of redressing some specific grievance or for the protection of one class from another. Protection is not however, the basis of the fight by the proponents of woman suffrage as our American women are better protected than the women of any other land.

It is claimed that equal suffrage declares more truly, real public opinion, but male suffrage accomplishes the same result with more than a fair degree of accuracy. In male suffrage States public opinion is controlled by moderation arising from experience and a well-developed sense of resposibility, while in equal suffrage States the responsibility rests upon all and amounts to hysteria as seen in the frequent elections which occur in Colorado owing to constant change of attitude upon public questions. Women are noted for their frequent change of mind, in many cases for no apparent reason. Why, therefore, should such a great big business as government is, be subjected to the whims of the irresponsible few?

Male suffrage has an indisputable advantage over equal suffrage in that it organizes natural power into control, and at the same time affords adequate means whereby the male citizens of the State, who are responsible by law and by nature to enforce its laws, and maintain its form of government, have the last word in the determination of its policies. Male suffrage assures the stability and efficiency of the State, in that the administrators of its affairs can rely upon the coercive power of its manhood to support them as long as their policies coincide with public opinion as expressed at the polls. It also proves that there is a large force available in the State to put into practice the policy declared by the Government.

In the equal suffrage States there is the reverse of this situation. The men are unable to ascertain what burden they shall assume or by whom it shall be carried. There is no proof that a preponderence of the coercive power of the State can be relied upon to support their policies. The reason is that under equal suffrage success at the polls may be achieved by a union of a minority of the male votes with a majority of the female votes. This, therefore, in the final analysis, leave a situation wheret he real majority—the real defenders of the State and its policies and government—is required by law and by nature to support a form of government which they do not approve and which their greater experience in managing governmental affairs has proven to be inefficient as well as impractical and unsound.

With such conditions existing, the only recourse would seem to be the maintenance of a standing force to coerce obedience to the laws. This cannot be more aptly demonstrated than in the condition of affairs in Colorado.

In that State they have had equal suffrage for twenty-two years. During all this time there has been uncertainty as to whether the majority of the conflicting units upheld the laws for the suppression of riot and rebellion arising from the troubles between capital and labor. At the same time the State government could not determine whether the male citizens could be relied upon to aid in the suppression of these troubles.

In contrast to this, note the comparative ease in quelling the riots attending the strike at Roosevelt. In this State, those who direct the policies of the State know that they will be supported by the vast majority of men. They know that they owe their positions to the confidence placed in them by the voters of the State, who in return will support them in upholding the honor and integrity of the commonwealth.

To cite a more recent example, viz., that of the strike of the Standard Oil works in Bayonne—there was no uncertainty about the maintenance of the authority of the State or its officials.

We have then, a concrete example of the effect woman suffrage has upon the stability and efficiency of a State. In Colorado there is a lack of unity in the administration of affairs so that in time of trouble Federal troops must be called upon. In New Jersey, where there is confidence in the State and the administrators of its affairs, the same situation is handled thoroughly and efficiently without any outside aid. Therefore, inasmuch as government is without question a business, it seems inexpedient to attempt any change in our present form of government which is so radical in its nature, and which produces such direr results.

Opinion, desire, aspiration, persuasion—all legitimate factors in molding public opinion—have been organized in Colorado by means of equal suffrage into something resembling or at least called, government. However, government is made of something else than public opinion That suggest a plan by plans cannot execute themselves.

Force has been admitted into this organization, because men are still permitted to vote. No account is taken of the will of men as class, however, because they have no opportunity to show their desire by the manhood ballot, in directing the policies of the State.

In Colorado, the Governor and the Legislature do not know and for twenty years have been unable to learn whether the men of the State would be with them if they should issue a call to its male citizens to aid in the suppression of a riot. Even if they did respond, those in authority live in constant fear that in the advent of such a case, they may be voted out of office by the women of the State who have united with the I. W. W. and their allies because of having incurred their displeasure. Does such a situation commend itself to the voters of New Jersey?

On all sides we hear that the effort to obtain the ballot for the women of New Jersey is based upon the idea and fact as stated by the Suffragists, that women must have the ballot for self protection, or because of the need of the community for an expression of her views politically. As to the former, all legal disabilities of women have been removed by men, and if some few women say that the work is incomplete, others will say that it has been carried to an excess All must unite in admitting that if any legal disabilities remain, revolutionary methods such as the adoption of woman suffrage, are not needed to extort their removal from men who have already removed most of them.

Suffragists lay stress upon the need of legislation and administration for which women alone are competent. The ambition of women to "mother" the government rises with their eversion to mother anything else. Their whole demand for the ballot seems to be based upon the desire to bring some form of diversion into their daily routine, and they feel that the ballot is the form of diversion that can give them the most pleasure.

To the average man, however, the question immediately presents itself, that the greatest amount of judgment that could be shown by women would be a deeper study of domestic economies. Here they could demonstrate that common sense and expert executive ability which is claimed for them by their vote-desiring sisters However, it is because of their ability to demonstrate these qualities that leads many men and most women to oppose their entrance into politics.

The question then resolves itself into a plain business proposition. If women persistently remain ignorant to the claims of the plainest requirements of domestic economy, and violate all the principles which men observe in managing their business how can it possible be supposed that they will suddenly change their position and become students and practitioners of economic efficiency in handling governmental affairs. How can they be expected to understand and vote intelligently upon public questions when they do not use the best judgment posible in the management of that kingdom where woman is supposed to reign supreme—the Home?

Very truly yours,
BANETT L. CHANDALL.
589 Jefferson Ave., Elizabeth, N. J.

--AND THE WORST IS YET TO COME

FALL FASHIONS HAVE MANY DELIGHTFUL NOVELTIES.

No. 9042.

Many have been the fashion changes this season—some have been good, some bad; some permanent, some ephemeral; some beautiful and some ugly. A feature of the autumn frocks that will be seen largely in silks and chiffons is a novel distinguishing armscye. Ladies' Home Journal Pattern No. 9042 above not only has this delightful feature, but it has a very smart new skirt opening in front, and a deep hip yoke in girdle style. The lower part of the skirt is extended in cascade effect. It cuts in sizes 32 to 42 inches bust measure, requiring in size 36, 5⅝ yards of 36-inch material, with 1¾ yards of 36-inch chiffon for sleeves, and half yard 24-inch net.

Patterns may be obtained at the store of A. E. Force & Co.

Don't forget that classified advertisements must be in by noon on Saturdays.

Self-interest will induce hundreds of people to read and consider your "Business Opportunity" ad.

If your property is really "worth-while," make that clear in your classified advertising—and you'll sell it.

How to Keep Our City Moving

We must keep moving. A city booms only so long as its manufacturers and merchants keep moving. The wheels of every line of endeavor must be kept turning if the city is going to develop, and what is of deeper concern than the wheels of Plainfield kept turning?

Should every one who has the interest of Plainfield close at heart buy goods from our merchants, the benefits all around can easily be seen. Thousands of dollars that would otherwise go out of the city will be kept circulating here and contribute a big share towards making a bigger and busier Plainfield.

A dollar spent at home will keep that dollar at home and all will share in the profits.

Patronize Plainfield Merchants, Craftsmen and Mechanics.

PLAINFIELD BUSINESS MEN'S ASS'N
P. O. Box 575, Plainfield, N. J.

COAL

Egg, Stove, Nut
$6.75 Per Ton Pea $5.00
30c discount for Spot Cash
A charge of 25c extra for carrying coal
Hay, Grain and Feed
McKeon Three Pony Contest Votes Given
CONSUMERS COAL CO.
Tel. 66 225 Madison Ave.
w-s-tf

STORE CLOSES 12:30 P. M. SATURDAYS

Royal Granite Steel Ware

Best for the Kitchen. Guaranteed Absolutely Pure and Safe to Use.
FRUIT JARS, JAR RUBBERS, JELLY GLASSES, STONE POTS AND JUGS.
For Sale By
Gayle Hardware Co.
'Phone 398 Front Street and Park Avenue
GENERAL HARDWARE AND HOUSEFURNISHINGS

A. M. Griffen Co.'s Big Reduction of Refrigerators and Ice Chests

FOR THIS WEEK ONLY

Genuine Baldwin (Oak Case). The refrigerator with the steady cold wave.

Sanitas, white porcelain lined, front king.
No. 513 holds 95 lbs ice, reg. price $36.00, now $27.00
No. 514 holds 140 lbs ice, reg. price $44.00, now $33.00

Baldwin's (Famous) Zinc lined.
No. 5 holds 95 lbs ice, reg. price $27.00, now $20.00
No. 7 holds 140 lbs ice, reg. price $33.00, now $25.00

Baldwin's Ice Chests, galvanized steel lined.
No. 20, regular price $ 9.50, now .....$ 7.00
No. 30, regular price $11.25, now .....$ 8.25
No. 40, regular price $13.50, now $11.50

The genuine Eddy Refrigerator, with slate shelves (only one left). No. 34, holds 90 lbs ice, reg. price $23.50, now ...$20.00

Eclipse Refrigerator, white enamel, easy to clean.
No. 2 holds 90 lbs ice, reg. price $15.00, now $12.00
No. 3 holds 100 lbs ice, reg. price $18.00, now $14.00

Remember these are genuine bargains and sale only lasts one week.

A. M. GRIFFEN CO.
119-121-123 E. Front St., Plainfield N. J.
Two 'Phones 6—214
STORE CLOSES SATURDAYS 12:30 P. M. UNTIL LABOR DAY.

Make a little journey today—in answer to one of today's classified advertisements and, thus, make it a "lucky day" for yourself.

A day wasted in your classified advertising campaign for work is a real loss.

DETERMINED classified advertisers always win; and, sometimes, even the timid, try-it-once people win, too.

Write a better "To Let" advertisement than is printed today, and see how quickly you'll find a tenant.

Your small change will pay for your classified advertising—and its results may bring you money in worth-while quantities.

eball - Tennis - Golf - Bowling - Track - Fishing

ed Sport Gleanings

arner has made known the fact that he is carded to ile event at Milltown Labor Day, Plainfield stock, in has risen above par. The fact that Fiore Commune five-mile makes this city's chances of taking the event e appearance. Johnny Turhune, winner of the five-urg, who has entered the Michelin meet, is recognized ut we think he will find formidable opponents in Joe mmune, both of whom will travel unattached.

Ralph Runyon capture the pole vault with ease and we are expecting too much either. As yet no really great ption of the local junior "met" champion, has entered Dave Caldwell, who defeated Runyon in New Bruns-Day, will not be on hand Monday, according to relia-te that he has agreed to appear at the Meadowbrook . The only other vaulter of renown is "Chick" Curtis, mpeting in the Panama-Pacific games as a representa-any rate, Ralph Runyon has been working out faith-annex a win.

d do we speak of Jack Fritts, who would rather com-d pantathlons than eat. Jack is an all-round athlete creditable showing at Milltown.

letic meets reminds us of the big female carnival on Parker Field, Monday. About thirty-five girls have arious events and all, with a possible few exceptions, daily for the coming contest.

est baseball matches in local history is to be played at y afternoon. The business men and the professional to diamond honors, while Judge William G. De Meza ettle all disputes. Play ball.

ertainly upholding the fair name of New Jersey. The een mowing down all before him, including a fellow h, Jerome Travers.

Butler must be looking for a place in the "Hall of me-hit victory was registered against some of the best If he keeps up his good work he will surely be the r P. H. S. next season. Butler is a sophomore in that

s beginning to go the rounds. Here comes a Metuchen ncement that it will meet all comers and is most y Cross, of this city. Now arises the question, is there um this season?

al venture this City League has proven itself. Many of the opinion that it would last a month or even less ks, and then would sink into dismal oblivion as did d Manufacturers Leagues. However, prospects for the ague next season are very bright.

t Sunday title is on tomorrow. Some battle is prom-

that big Labor Day sporting card, friend fan, and, by e, friend "fannie."

L PLAY ES LABOR DAY

ckle the Plain-Labor Day, tak-Parker Field in shing things up afternoon. The ng since managing A. A. outfit and has been grant-oing to bum.

oth games: Moulton, 3b; V. n, cf; Jones, lf; 1b; Gleason, c; Stahl, p; Carney, ss.

Farmer, Ryan, cf; Anderson, 1b; Money, c; Marsh, ss; Friele, 3b; Strenahan, lf; Burns, 2b and p; Burns, 2b and pletoasidrhlu Peterson, rf; Sims, rf and p; Kachelries, p.

CANOEING SEASON CLOSES.

The Tuscarora Canoe Club, of which William "Scoop" Schooley, formerly of this city, is a prominent member, will bring a most successful canoeing season to a close Monday.

Tell what you can do, clearly, concisely—in your situation wanted ad For your services are needed.

e Juice Special

E Grape Juice, pure and unfermented.
licious for Summer Drinks.

WHILE THEY LAST.

TLES, 40c. PINT BOTTLES, 20c

R. WESCOTT

CHAS. SMITH, Manager.

North Ave. Phone 81

Wines, Liquors and Cordials

BASEBALL

YESTERDAY'S RESULTS.

National League.

New York, 2; Philadelphia, 0.
Boston, 6; Brooklyn, 3.
Pittsburgh, 4; Chicago, 1.
St. Louis, 3; Cincinnati, 1.

American League.

Washington, 2; New York, 0.
Boston, 10; Philadelphia, 2.
Chicago, 8; Cleveland, 2.
Cleveland, 6; Chicago, 5.
St. Louis, 3; Detroit, 2.

Federal League.

Brooklyn, 3; Baltimore, 2.
Pittsburgh, 3; St. Louis, 1.
Kansas City, 4; Chicago, 0.
Buffalo, 8; Newark, 1.

International League.

Toronto, 6; Richmond, 5.
Harrisburg, 6; Rocheser, 2.
Providence, 8; Buffalo, 4.

STANDING OF THE CLUBS.

National League.

	W.	L.	P. C.
Philadelphia	68	53	.562
Brooklyn	67	58	.536
Boston	64	57	.529
Chicago	59	61	.492
St. Louis	62	65	.488
New York	57	63	.475
Pittsburgh	60	67	.473
Cincinnati	55	68	.447

American League.

	W.	L.	P. C.
Boston	82	39	.678
Detroit	82	44	.651
Chicago	74	51	.592
Washington	64	58	.525
New York	56	64	.467
St. Louis	49	75	.395
Cleveland	48	76	.387
Philadelphia	36	84	.300

Federal League.

	W.	L.	P. C.
Pittsburgh	70	54	.565
Newark	66	53	.557
St. Louis	68	57	.544
Kansas City	66	59	.528
Chicago	67	60	.527
Buffalo	62	68	.477
Brooklyn	58	69	.457
Baltimore	42	79	.347

International League.

	W.	L.	P. C.
Providence	77	42	.647
Buffalo	73	42	.635
Montreal	61	55	.526
Harrisburg	56	61	.479
Rochester	54	62	.466
Toronto	55	63	.466
Richmond	51	69	.424
Jersey City	41	74	.356

WHERE THEY PLAY TODAY.

National League.

Philadelphia at New York.
Brooklyn at Boston.
Chicago at Pittsburgh.
St. Louis at Cincinnati.

American League.

New York at Washington.
Boston at Philadelphia.
Cleveland at Chicago.
Detroit at St. Louis.

Federal League.

Baltimore at Brooklyn.
Newark at Buffalo.
St. Louis at Pittsburgh.
Chicago at Kansas City.

International League.

Rochester at Harrisburg.
Montreal at Jersey City.
Toronto at Richmond.
Buffalo at Providence.

If it is still valuable, you can sell it through a For Sale ad.

VAIL

JEWELER and OPTICIAN.

236 Park Avenue

OPPOSITE NORTH AVENUE

Eastern Bottling Co.

2nd St. & Central Ave. Plainfield, N.J.

Distributors of

Ballantine's Bottled Beers

Famous for scores of years for Purity—Strength—Flavor

Brewed by masters of the art, under modern hygienic conditions,

Bottled at the Brewery and Pasteurized.

Wines, Liquors, Whiskies, Port, Burgundies, Clarets,

Champagnes and all Cordials. Vintages of exquisite Flavor.

Telephone Plainfield 190. Prompt Deliveries

PLANS COMPLETE FOR PLAINFIELD'S FIRST FEMININE ATHLETIC MEET

Events of All Kinds, Including a Baseball Game, Will Be Included Among the Attractions at Parker Field.

All is in readiness for the big girls' athletic meet, which will be held at Parker Field Monday afternoon. Never before in the annals of local sportdom has an event of this kind been attempted, and it is expected that this initial try will become an annual endeavor. The most importtant part of the unusually good program will, of course, be the athletic events contested by the feminine athletes of this city and vicinity. After these amusing and exciting features are over one of the greatest pieces of comedy ever staged in Plainfield will be run off. The professional men of this city have agreed to take on nine or even more of the business men, and have expressed a wish to battle to the bitter end. However, the business artists, although they have agreed to fight it out, are not willing to engage in a tussle unless they are positively assured of a fair deal. Consequently, some of the prominent business men have promised to use their influence to have Judge William G. DeMeza on hand to umpire the "bout." No last-minute changes will be made in the line-ups according to official information, and if there are any "pros" or merchants who feel that their baseball ability has been slighted, they will confer a favor on the various managers if they present themselves at the field, ready to take the places of those who have seen service in the trenches.

While the baseball burlesque will doubtless attract a good crowd out to the field, it is not the main feature of the afternoon's program. About thirty-five girls have entered the various events which will be run off, and each and everyone of the thirty-five expects to walk away with the beautiful cup offered by the Recreation Committee to the individual point winner. The cup is now on exhibition at Sam Rothberg's store on West Front street, together with the individual event awards.

The following events will be contested, and the majority of the girls named will compete in each of the competitions: 50-yard back walk; 50-yard dash, running high jump, running broad jump, baseball throwing contest, basketball throwing contest, potato race and obstacle race. The following young women have signified their intention of competing: The Misses Marion Mair, Clara Smith, Mildred McAuliffe, Theresa McCullough, Ellen Doughty, Jennie Bremble, Clementine Bremble, Lillian Spencer, Janet Newell, Margaret Gill, Annie Murphy Marjorie Burtis, Marion Harrington, Maud McAfee, Nellie McAfee, Irma Good, Bertha Keller, May McAfee, Helen Hagen, Julia McCauley, Theresa McDonnell, Catherine McDonnell, May Donnelly, Jennie Higgins, Lillian McGarry, Edith Jahn, Amanda Sweeney, May Doughty and Clara Parson. Many of the young ladies are scholastic stars, and ought to break a few records when the time comes.

George W. Wriston, supervisor at Parker Field, has been secured by Miss Lillian Lamson, directress of the meet, to attend to the running of the events. Mr. Wriston has had plenty of experience in this line, and he has rounded up a fair collection of assistants, but is looking for a few more.

The line-ups of the two teams are as follows:

Business Men—Bailey, p; Garretson, c; Runyon, 1b; M. Hoyt, 2b; Pete Emmons, ss; Smith, 3b; Townley, rf; W. L. Smalley, lf; Conshay, cf; A. Smith, rf.

Pros.—Dr. W. Anthony, p; R. Smalley, c; Dr. Hubbard, 1b; Dr. P. B. Cregar, 2b; Dr. C. L. Crist, ss; Dr. R. S. Stevens, 3b; Dr. C. Moore, rf; Dr. Ben Whitford, cf; John Owens, lf.

No special price of admission will be asked, but a silver offering will be taken up in order that the expenses of the affair may be met without delay.

CITY LEAGUE STANDING.

	W.	L.	P. C.
T. A. B. S.	6	3	.667
Netherwood	7	5	.585
Hopes	6	5	.545
Saurers	6	5	.545
Clinton Avenue	4	6	.400
First Baptist	2	6	.222

Games Today.

Clinton Avenue [illegible] Parker Field.
Netherwood [illegible] Field.

Games Monday.

MORNING

Hope vs. Baptist.
T. A. B. S. vs. Netherwood.
Saurer vs. Clinton Avenue.

AFTERNOON.

Saurer at Baptist.
Clinton Avenue at T. A. B. S.
Netherwood at Hope.

SPORTING EVENTS FOR A WEEK.

TODAY.

Clinton Avenue vs. T. A. B. S.
Netherwood vs. Hope Chapel.
High School swimming pool closes.
Eagles' Bowling alleys open.
Eighteen-hole handicap, medal play, at Plainfield Country Club.
Men's singles at Westfield Golf Club.
Fall championship at Park Golf Club.

TOMORROW.

T. A. B. S. vs. Plainfield A. A.
Fanwood A. C. vs. Highlanders.
Queen City A. . vs. Highlanders.
All-Stars vs. Chelseas.
Majestic Stars, of Newark, at East Bound Brook.

MONDAY.

Morning—
Saurer vs. Clinton Avenue.
T. A. B. S. vs. Netherwood.
Hope Chapel vs. First Baptist.
Plainfield Country Club—Handicap, approaching and putting.
Westfield Golf Club—Men's singles and medal play handicap.

Afternoon—
Saurer vs. First Baptist.
Clinton Avenue vs. T. A. B. S.
Netherwood vs. Hope Chapel.
Girls' athletic meet at Parker Field.
Women's mixed foursomes, 18-hole, medal play, handicap, at Plain-Plainfield Country Club.
Men's approaching and putting match at Westfield Golf Club; also women's putting contest.
Michelin Athletic meet at Milltown.
Central Railroad meet at Communipaw.
Waer sports at Bernardsville.
Chesters, of ewark, at East Bound Brook; two games—10:30 and 3:30 p. m.
Elizabeth A. A. vs. Flemington.

TUESDAY.

Westfield Bowling League meets.
City Baseball League meeting.

WEDNESDAY.

Plainfield Girls' Athletic Association meets.

SATURDAY.

T. A. B. S. vs. Baptists.
Clinton Avenue vs. Hopes.

SUNDAY.

Plainfield A. A. vs. T. A. B. S.

LOCAL ATHLETES IN MICHELIN MEET

Fritts, Runyon, Commune and Garner Entered In Labor Day Events.

Four local athletes have entered the athletic carnival which will be run off at Milltown, Labor Day, under the auspices of the Michelin A. A. John Fritts, Ralph Runyon, Fiore Commune and Joseph Garner are the local men entered, and it is thought that each one should make a creditable showing in at least one of the events in which he is registered.

Ralph Runyon should show up well in the pole vault, although K. S. Caldwell, who beat the local lad last year, has been entered in the Monday event. It is said, however, that he has also entered the Great Neck games, and it is not, therefore, known where he will compete. However, he is the scratch man in the Milltown affair, while Runyon has been allowed only a small mark over him. Runyon is also going to compete in the running high jump, in which A. R. Roddiguez is the scratch man. The local star intends contesing for honors in the running broad, too.

Jack Fritts is scheduled to compete in the 1,000-yard run, in which both of the Grangers, colored cracks, are entered. Randolph Granger, is the scratch man. Fritts will also take a chance in the javelin throw. Gorge Bronder, said to be the greatest javelin thrower in the world, will compete in this event. Fritts has decided to take a shot at the pole vault in an effort to spur Runyon on. However, the real reason for Jack's entrance into such varied events is that he might get plenty of practice for the coming decathlon, which will be run off at Celtic Park, September 18.

Fiore Commune and Joe Garner, both local unattached track men, have entered the five-mile road race, in which Gaston Strobino, the Paterson Italian crack, will also run. Strobino ordinarily would have little trouble in annexing the contest, but he has been out of the game for some

Tires Tires Tires

60 DAYS' SALE

To introduce my tires and tubes to the trade and public of New Jersey, I announce a sixty days' sale at 25 per cent. discount off the Century Tire Price-List.

Only the finest material is being used to make up the tires and tubes.

The Ford sizes I guarantee for 4,000 miles; all other sizes I guarantee for 3,500 miles.

These are my prices

Size	Plain Tread Old Price	Plain Tread New Price	Guard Tread Old Pr.	Guard Tread New Pr.	Red Tubes Old Pr.	Red Tubes New Pr.
28x3	$ 9.45	$ 7.09	$10.45	$ 7.84	$2.50	$1.88
30x3	10.00	7.50	11.05	8.29	2.60	1.95
32x3	10.55	7.91	11.70	8.78	2.80	2.10
30x3½	12.90	9.68	14.25	10.69	3.00	2.25
31x3½	13.50	10.13	14.90	11.18	3.05	2.29
32x3½	14.85	11.14	16.35	12.26	3.10	2.33
34x3½	16.55	12.42	18.30	13.73	3.30	2.48
36x3½	17.40	13.05	19.20	14.40	3.45	3.59
30x4	19.05	14.29	21.05	15.79	4.00	3.00
31x4	19.95	14.96	22.05	16.54	4.10	3.08
32x4	20.25	15.19	22.40	16.80	4.20	3.15
33x4	21.20	15.90	23.40	17.55	4.35	3.26
34x4	21.55	16.16	23.80	17.85	4.45	3.34
35x4	22.45	16.84	24.80	18.60	4.55	3.41
36x4	22.75	17.06	25.20	18.90	4.65	3.49
37x4	23.65	17.74	26.15	19.61	4.80	3.60
32x4½	28.50	21.38	31.50	23.63	5.40	3.05
34x4½	28.90	21.68	31.95	23.96	5.55	4.16
35x4½	30.00	22.50	33.15	24.86	5.65	4.24
36x4½	30.40	22.80	33.60	25.20	5.80	4.35
37x4½	31.50	23.63	34.80	26.10	5.90	4.43
35x5	34.15	25.60	37.75	28.31	6.75	5.05
36x5	34.60	25.95	38.25	28.69	6.90	5.18
37x5	35.90	26.93	39.65	29.74	7.00	5.25
37x5½	49.67	37.25	54.85	41.14	7.50	5.63

2 per cent. discount for cash with order; if no cash is sent with order, it will be forwarded C. O. D.

In ordering, please state the kind of tread you want and rim you use; clincher, quick detachable or straight side.

Leon Jaffess

Century Tires Plainfield, N. J.

This Coupon

WILL BE HONORED FOR 100 VOTES IN THE

McKeon Famous Shetland Pony Contest

Cut out, sign and call at Contest Headquarters, Stillman Building, Room 17, next to Proctor's Theatre.

Name .....

Address .....

Date .....

This coupon good to and including September 4.

-BASEBALL FANS-

Be a real rooter. Get in the .300 class.

Clip coupons for the

1915—Plainfield Daily Press Scoring Tablet—1915

This Coupon, if presented with five cents at the PLAINFIELD DAILY PRESS OFFICE will entitle the holder to one PLAINFIELD DAILY PRESS CELLULOID SCORING TABLET.

Name .....

Address .....

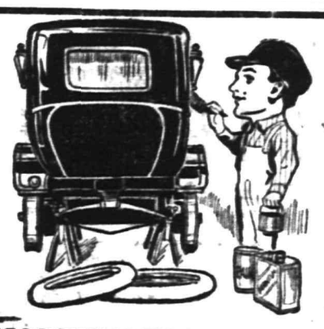

KEEP YOUR AUTO NEW

and enjoy it longer by having us repaint and varnish it. You'll have the double satisfaction of knowing your car to be handsome in appearance and armed for better service as well. We give special attention to auto painting and varnishing. Our skill may be seen in the many expensive cars we have restored to newness.

MARTIN AUTOMOBILE CO., 304-312 Park Ave.

WE ARE "JOHNNY ON THE SPOT"

when it is a job of auto repairing. No matter what happens to your car we are ready and able to put it in condition again. We have ample facilities for repairing of all kinds and also the "know how" to use them. So call us when you have auto trouble. We'll respond immediately.

AUTOMOBILES REPAINTED.

MARTIN AUTOMOBILE CO.

304-312 PARK AVE

time, and is really attempting a "come-back" stunt, a very difficult feat for a devotee of cinderpath sports.

ATTRACTIVE WEEK-END SPORT CARD

Golf, Tennis, Baseball and Athletic Meet Are Scheduled.

This week end's sport card is unusually attractive inasmuch as it includes the Labor Day events. Not in a long time has so pleasing a sport dish been offered to followers of diamond, court and link athletics. Baseball games, of great and small importance, head the sport program. As usual the City League games, both those of today and Monday, will attract the great majority of the fans and fannies, although the first annual girls' athletic meet, in connection with which a most humorous baseball farce will be indulged in by the professional and business men, is sure to bring out a large and enthusiastic crowd.

Golf and tennis comprise the sport program at the Plainfield Country Club and the Westfield Golf Club. The Netherwood and Hudson Terrace Tennis Clubs will indulge in single and double tennis matches. It is likely that the finals in the Netherwood doubles tourney will be contested Labor Day. In addition to the regular program at the Plainfield Country Club an approaching and putting contest will be staged. At the Park Golf Club exciting golf and tennis matches are promised.

Many independent baseball tilts have been carded for the week-end, the most important of these being the Plainfield A. A.-T. A. B. Sunday championship game which will be contested at Avon Oval tomorrow. The Farmers, Levgars, Highlanders, Chelseas, Queen City A. C. and the Plainfield Juniors will all find plenty of work to do. However, all roads will lead to Parker Field, Monday when a rather unusual event will be exhibited to the public.

TABS AND PLAINFIELD A. A. TO PLAY FIVE GAMES

The Plainfield A. A. and the T. A. B. S. will start their five-game series on Avon Oval tomorrow. The initial start was scheduled for last Sunday, but Jupiter Pluvius decided to prevent such an undertaking. Provided he does not repeat his feat tomorrow the two teams will go at it hammer and tongs. Both managers realize the value of annexing the honors right at the start.

Johnny Dixon will hurl for the Jones outfit, while Jack Denny or Dick Lawton will tackle the pitching work for the Abstainers. Lawton will most likely draw the assignment as Jimmy Monahan wants to save his pitchers for the big City League double bill on Monday.

RANDOLPH IN DEMAND.

Cliff Randolph will pitch two games tomorrow and may have to do a relief stunt Monday, according to newspaper accounts of the double header between the Pacers, Franklins and St. Anthonys at Perth Amboy tomorrow. As the Pacers clash with the Lincoln Giants at Ridgewood, Labor Day, many fans are of the opinion that Billy Pfau will use Cliff on that date and Joe Ritter and Springman tomorrow. However, Perth Amboy scribes assert that Cliff has agreed to perform the "Iron Man" stunt.

Want advs. next to last page.

ADVERTISED MAIL MATTER

A. E. Hoagland, P. M.

Plainfield, N. J., Aug. 30, 1915.

Men—Charles Blackford, Benjamin Baker, William Cooper, H. H. Clark, Luigi Ciocci, Luigi Delsmoro, Clarence Detmer, John Dixon, Jos. C. Enig, W. H. Emmons, E. E. Fay, M. S. Tunkensiefer, Henry Goldman, C. Graber, Carl R. Hasner, John Heron, R. John T. Johnson, J. W. Keister, Gus Kramer, 2 H. G. Klein, Geo. Kaempner, A. Lavillom, A. J. Liss, 3 John V. Mezer, L. Marsh, William Page, Daniel Riely; Alexander M. Ross, S. Saslaed, H. Scribner, James Sabito, A. D. Stevens, J. Herbert Smith, Truman B. Stearns, J. W. Terry, E. Valeter, Martin Weisberger, C. Weaver, J. Weber, William Wager.

Women—Mrs. Hattie Alson, Mrs. E. Y. Allen, Miss Edith Brokaw, Mrs. Geo. D. Brown, Mrs. M. C. Cranelly, Miss Margaret Colton, Mrs. Cronin, Mrs. Fred Coari, Mrs. H. Clemens, Mrs. Mary Eldridge, Mrs. E. R. Fetterolf, 2 Josephine Ferris, Mrs. Alice Fish, Mrs. Bertha Hall, Alice Hayward, Mrs. Annie Henderson, Miss Henrietta Jones, Mrs. Anne Kovalthick, Mrs. Linken, Mrs. Leo Mexoter, Mrs. Hattie Morgan, National D. Florence, Crittenden Mission, Mrs. Nollie, Miss Jusefa Olowska, Miss Anna Rednour, 2 Miss Ethel Runyon, Mrs. R. R. Stearns, Mrs. Jack C. Scank, Mrs. Stella Scott, Miss Paul Sachar, Miss C. Sheridan, Miss A. C. Scott, Miss Mettie Sawyor, Miss Mary Searle, Mrs. Prinnin Simone, Mrs. H. E. Simms, Miss Mary Swann, Mrs. Robt. Strathdee, Mrs. M. Thathcher, Mrs. Chas. Van Winkle, Mrs. Joseph Vannaman, Miss Blanche Weed, Mrs. Wyckoof.

"Please Say Advertised."

BOWLING ALLEYS OPENED.

George Gates has opened his bowling alleys on Somerset street for the fall and winter, and will offer monthly prizes for high scores. The alleys have been put in excellent condition and are being well patronized every night.

OTHER SPORTING NEWS ON PAGE THREE.

Self-interest induces you to wate the classified ads.

Cut Flowers, Palms and Ferns

We carry a large variety of all seasonable flowers and can furnish basket bouquets and floral designs for all occasions at short notice. Artistic work at moderate prices.

Landscape Gardening

In all its branches—Spraying, pruning, care of lawns, plans and laying out of new grounds by experts. For all information call up 331. Fertilizers, Humus Insecticides and all requisites for the garden.

Chas. L. Stanley

Store, Woodhull & Martin Building, 'Phone 928

Greenhouses and Nursery, 1124 to 1150 South Ave. 'Phone 331.

CLASSIFIED RATES.

One cent a word for first insertion, one-half a cent a word for each subsequent insertion of the same advertisement for less than one month. Fifty cents a line for one month. Double Charge for Capitals. No advertisement received for less than 10 cents. No display or black face type used in this column.

The Plainfield Daily Press cannot give information regarding advertisements for which answers are to be sent care of the Press. Persons replying to office addresses must mail or leave written answers as stated in advertisement.

T. A. MOORE
UNDERTAKER
612 E Sixth St.
Tel. 741-R

A. M. RUNYON & SON,
UNDERTAKERS
402 Park Ave. Telephone No. 40
Office open day and night.
Office of Hillside Cemetery.
New York Office 14 East 29th Street
Telephone Call 8341 Murray Hill
New York Embalmers' License 4699
New York State Registered License Undertakers No. 315.

Established 1872.
P. CASEY & SON,
Undertakers and Embalmers.
Office 100 North Ave | Telephone 2331 | Residence 417 W. 3rd St.
N. Y. Office, 10 E. 22nd St. Tel. 2094, Gramercy.

Estab. 1868 Tel. 2854
J. J. & C. A. HIGGINS
UNDERTAKERS.
Private Funeral Chapel
109-111 West Fourth Street
Auto Cortege for Long Distance.

DIED.

ADAMS—On Friday, September 3, 1915, Edna May Adams, aged 23 years.

Funeral services Sunday, September 5, from the Church of God and Saints of Christ, 602 East Third street, corner Fillmore avenue, Plainfield, at 2 o'clock p. m. Relatives and friends invited. Interment in M. E. cemetery.

L. L. MANNING & SON.
STEAM GRANITE WORKS
Corner Central Ave. and West Front St. Opp. First Baptist Church. 'Phone 225-J.

FOR SALE.

FOR SALE—Puppies, 8 months old, Airedales and terriers; thoroughly house broken; excellent watch dog; one Airedale two years old. 'Phone 1179 Plainfield. 9 3 3

FOR SALE—Good work horse, cheap. Lewis Stout, Rose Hill Farm, Watchung, N. J. 9 3 2

FOR SALE—Victrola, with over 100 first-class records; reasonable. 161 Dunnell street. 8 11 tf

GARAGES—Portable, metal clapboard siding, $60 up; freight paid. Hoboken Garage Mfg. Co., 53 14th St., Hoboken, N. J. 9 1 12

FOR SALE—"The Book of Knowledge," 24 volumes, 9,000 illustrations, $20. Apply Monday morning, 331 East Seventh street.

FOR SALE—A team of good working horses, cheap. 1332 Broad street. 9 4 3

FINE peaches at Miles' fruit farm, Plainfield avenue. City delivery once daily. 'Phone 1188-J. 8 12 1mo

MISCELLANEOUS.

INSURANCE—ALL BRANCHES. AGENT FOR NATIONAL SURETY CO. J. T. VAIL. tf

TRY THIS—C. M. Nagle's perfect massage cream and skin food, for pimples, sunburn, tan, &c., for sale at L. W. Randolph Pharmacy. 8 10 1mo

WANTED—Old or new houses to clean; cellars whitewashed and cleaned. 622 West Third St. 9 2 3

FORD autos repaired at lowest prices; come and see us; storage; tires at lowest prices. Plainfield Cab Co. 9 2 tf

SEWING machines repaired without removal; expert work; reasonable; send postal. Earl Fetterolf, 145 West Second street. 8 31 6

BABBIT & KLINE, chimney cleaning; no dust made; 10 years' experience. Address 516 West Fourth street, 'phone 2297. 9 2 3

ALL makes of old machinery overhauled and made to run like new; reasonable; postal. Earl Fetterolf, 145 West Second street. 8 31 6

UP-TO-DATE gas and electric fixtures; two-light gas chandelier 95 cents and up; gas and electric chandeliers $2 and up; brackets 15c and up; domes and showers at New York prices; call on us and save money. Naylor & Naylor, 128 North avenue. 6 10 tf

ROOMS AND BOARD.

DESIRABLE second floor room, with board. Mrs. Berrien, 602 Madison avenue. 5 5 tf

PLEASANT rooms with board; desirable location. Miss Kline, 21 Sandford avenue. 8 19 1mo

THE PLAINFIELD—Furnished and unfurnished rooms with board. 515 Park avenue. 8 27 tf

WALDORF, 134 Crescent avenue, suite of rooms with private bath; also rooms with and without board. 9 2 1mo

UP-TO-DATE rooms, either single or ensuite; private baths, electric lights; exceptionable table. 143 Crescent avenue. 8 10 1mo

APARTMENTS with private bath; also single room. 312 East Seventh street. 7 16 tf

FOR SALE, EXCHANGE OR RENT.

PROPERTIES, all descriptions, for rent, sale or exchange. D. McInnes, 318 Grant avenue; tel. 1198. 8 21 tf

FURNISHED ROOMS.

COMFORTABLE furnished rooms, all conveniences. 203 West Fifth street, telephone 1818-R. 8-12 to 10-1

REAL ESTATE FOR SALE.

FOR SALE — GENTLEMAN'S COUNTRY RESIDENCE, at an attractive price to approved purchaser. Exceptionally situated and modern in every appointment. 14 rooms, 4 baths, additional lavatories, closets, outside sleeping veranda, hardwood floors; garage accommodates three automobiles; turn table and 300-gallon gasoline storage tank. Might rent to prospective purchaser. Union County Investment Company, 149 North avenue. 8 21 1mo

FOR SALE—13 acre farm, one mile from Hoffman Station, 6 room house, good outbuildings, well watered, plenty of fruit; $1,500; very easy terms. J. C. Cooper, Warrenville, N. J. 6 2 tf

FOR SALE AT A GREAT BARGAIN, 12-room house and lot, corner East Fifth street and Franklin place, all improvements. Union County Investment Company, 149 North avenue. 8 21 1mo

INCOME property for sale; good paying investment. Address Investment, care of Press. 4 14 tf

MONEY TO LOAN.

MONEY TO LOAN on bond and mortgage. J. T. Vail. tf

TITLES examined for purchases of real estate and bond and mortgage loans; mortgage investments negotiated. Charles J. McNabb, lawyer, 309 Park avenue 1 4 tf

MONEY to loan on bond and mortgage. Charles L. Moffett, attorney. 8 7 1mo

MONEY TO LOAN—First mortgage security; property centrally located. L. A. Clement, attorney, Babcock building. 3 9 tf

MONEY TO LOAN on mortgage. H. R. Linbarger, 197 North avenue; phone 955. tf

MONEY TO LOAN on mortgage. Manning & Curtis, 106 Depot Park. tf

MONEY TO LOAN on bond and mortgage. Mulford, opposite depot. tf

HELP WANTED—FEMALE.

GIRL for general housework; reference. E. T. Hand, 136 Netherwood avenue. 8 31 tf

WANTED—Cook and laundress; reference required. 91 Mercer avenue. 9 3 tf

WANTED—Imediately, experienced white cook. 455 West Seventh street.

WANTED—Young girl in private family, to do chamberwork and assist in dining-room work; must know something about plain sewing and mending; reference required. Telephone 1137. 9 4 2

WHITE girl for general housework, small family; must be good plain cook. 1220 Park Ave. 9 3 tf

WANTED—Ten experienced cooks, wages $30 to $40; also waitress, general houseworkers and nurse girls. Apply Mrs. Keller's Agency, 22 Somerset place; 'phone 1724. 9 2 3

WANTED—MISCELLANEOUS.

WANTED—Trade name for Roper's new cereal coffee substitute; will pay $100 for best name suggested; names to be written on coupons contained in each carton. Send name and address of your grocer and order for free 20-cent carton will be sent you. O. W. Roper, Vineland, N. J. 9 2 3

FOR SALE OR TO LET.

FOR SALE OR RENT—Attractive residence, 821 Second place; ten rooms, large lot. Harvey R. Linbarger, 197 North avenue. 9 4 1mo

HELP WANTED—MALE.

WANTED—Boys over 16 years of age to learn plumbers' trade. Apply 187 North avenue. 9 4 tf

FOR RENT.

WELL located offices to rent in Vanderbeek Building. Apply V. W. Shotwell, 940 West Front street. 7 28 tf

FOR RENT—No. 45 Prospect place, next to Washington avenue, 8 rooms and bath; all modern improvements; garage; elegant location; rent reasonable. Inquire 39 Prospect place; 'Phone No. 1305-R. 7 9 tf

MOVING PICTURE OR STEREOPTICON SHEET FOR RENT; big enough for the largest hall. Apply Daily Press office. tf

TO LET—Flat, 7 rooms and bath, all improvements; $15 per month. Charles Sheelen, Fanwood, N. J. 8 28 6

FOR RENT—House, 100 Summit avenue, newly renovated. Apply 104 Summit avenue. 9 2 6

TO LET—House, five rooms and bath, all improvements, $18; house 5 rooms, part improvements, $13. Inquire Cormick McDonough, 31 Fairview avenue. 9 2 tf

TO LET—Half of 2-family house, fine big rooms; $12.50 month. A. B. Stites, over Abrams' shoe store. 8 31 5

TO LET—One side of a two-family house, containing seven rooms and bath; all modern improvements. 47 Jackson avenue. Apply 157 Watchung avenue. 9 4 2

FOR RENT—142 DE LACY AVENUE, 11-room up-to-date house, in quiet, refined section of the borough. Union County Investment Company, 149 North avenue. 8 21 1mo

FARM for rent, 116 acres; near Dunellen, N. J. J. T. Vail. 8 21 tf

2 LARGE furnished rooms, private family; improvements. 27 Craig place. 9 3 2

THREE rooms to rent, with or without barn. 431 East Fifth street. 9 3 2

THREE and four rooms to let with all improvements. Inquire 311 New street. 8 19 tf

TO LET—Six rooms, first flat with improvements; $17 per month. Inquire A. Thorn, 15 Craig place. 8 21 tf

TO LET—Six-rom flat and bath, all improvements; screens for windows and doors; $19.50, water included. A. Bohren, 16 Greenbrook road. 8 30 6

FOR RENT—530 WOODLAND AVENUE, corner East Seventh street; 12 rooms, two baths, sun parlor, etc.; steam heat; barn and garage. Union County Investment Company, 149 North avenue. 8 21 1mo

TO LET—Flat, all improvements; steam heat. Apply at Silbert's jewelry store. 8 10 1mo

TEN-ROOM house, 418 East Second street; all improvements. William Newcorn. 8 11 tf

EMPLOYMENT AGENCIES.

READ THIS—Murray's Employment Registry, 326 West Front street, near Grove, for reliable help; fees reduced and very moderate; 'phone 666. 2 13 tf

MRS. DAY'S Employment Agency, South Plainfield; reliable help; good cooks, chambermaids, general houseworkers; best of references; fees reduced. 9 2 1mo

MRS. KELLER'S Employment Agency, 22 Somerset place, all nationalities. 'Phone 1724. tf

WANTED—TO RENT.

WANTED—6 or 7-room house or apartment with improvements; state rent and location. Address L. W. S., care Press. 9 2 3

WANTED—Two or three rooms, unfurnished; in neat house. Address Rooms, care Press. 9 4 3

AUTOMOBILE FOR SALE.

FOR SALE—Overland touring car, $150. Inquire Hotel Kensington, North avenue. 8 27 8

Mono Storage
WAREHOUSE
North Avenue
OPP. FREIGHT HOUSE
125 East Front Street

"Ask those we have moved."
If you wish genuine, indisputable proof concerning our SPLENDID MOVING SERVICE have us submit names of families whose household effects we have moved—and be convinced that this fully equipped, expertly manned transfer service is the one to handle the problem.
Call and inquire about rates, etc.
HAND'S EXPRESS CO
OFFICE 69 SOMERSET STREET

MURRAY'S STORAGE WAREROOMS
THE OLDEST IN THE CITY.
AT 326 TO 332 WEST FRONT ST
Near Grove St.; all the rooms are separate, airy and dry; large and small, at very moderate prices. Many years' experience in buying, selling, handling, packing and appraising goods.
Auction Rooms at 326 West Front Street.
Z. Murray, Auctioneer, 326 West Front St. Phone 666

AUCTIONEERS
THE LEADING AUCTIONEERS
W. A. SCHORB & CO.
Also Dealers in Second Hand Furniture—Bought and Sold.
120 Madison Av., Jackson Blg.
Telephone 2296.

ADVERTISEMENTS
—FOR—
NEW YORK HERALD, WORLD, TIMES, SUN, JOURNAL TELEGRAM, AMERICAN, BROOKLYN EAGLE, GLOBE
—AND—
NEWARK EVENING NEWS
RECEIVED
AT REGULAR OFFICE RATES.
PLAINFIELD DAILY PRESS
No Telephone Orders.
Cash Must Accompany Copy.

ARRIVAL AND DEPARTURE OF MAILS AT PLAINFIELD POSTOFFICE.

May 30th, 1914.

NEW YORK MAILS. Arrive—5:30, 8:40, 8:40, 11:45 a. m., 1:30, 2:30, 5:00, 5:20, 8:30 p. m., 12 midnight. Close—6:30, 7:45, 10:00, 10:45 a. m., 12 noon, 2:00, 3:50, 5.45, 7:45, 9:00 p. m.

SOMERVILLE AND EASTON. Arrive—8:40, 10:45 a. m., 12:45 and 7:08 p. m. Close—6:30, 7:45 a. m., 1:30, 4:30 p. m.

PHILADELPHIA—Direct. Arrive—5:30, 8:00, 9:40, 11:45 a. m., 12:30, 2.30, 7:08 p. m. Close—6:30, 11:30 a. m., 1.30, 3:50, 6:50, 9:00 p. m.

THROUGH FAST MAIL FOR EAST Close—12 noon, 2:00, 3:50, 5:45 p. m.

DIRECT THROUGH FAST MAIL FOR WEST. Close—6:30, 11:30 a. m., 1:30, 5:00 and 9:00 p. m.

DIRECT SOUTHERN MAILS. Close—6:30, 11:30 a. m., 1:30, 7:00 and 9:00 p. m.

PENNSYLVANIA. West of Easton. Close—6:30 a. m., 1:30, 5:00, 7:00 p. m.

ELIZABETH—Direct. Arrive—5:30, 8:40 a. m., 1:30, 2:00, 5.30 p. m. Close 7:45, 10:00 a. m., 12 noon, 5:45, 9:00 p. m.

NEWARK—Direct. Arrive—5:30, 8:45 a. m., 1:30, 2:30, 5:30 p. m. Close—6:30, 7:45, 10:45 a. m., 12 noon, 2:00, 3:50, 5:45, 9:00 p. m.

WATCHUNG. Arrive—1.00, 6.45 p. m. Close—8:00 a. m., 5:30 p. m.

WARRENVILLE. Arrive—1:00 p. m. Close—9:00 a. m.

SUNDAY MAILS. Office open from 9.30 to 10:30 a. m.

A. E. HOAGLAND, P. M.

ORGANIZED 1864.
THE FIRST NATIONAL BANK OF PLAINFIELD
A COMMERCIAL BANK WITH SAVINGS and SAFE DEPOSIT DEPARTMENTS
FOUR PER CENT INTEREST PAID ON SAVINGS ACCOUNTS

Suburban Transit Company

Leave Plainfield for South Plainfield—Week days—a6.30, a7.30, 9.00, 11.00, 11.45, 1.00, 2.00, 4.00, 5.00, 6.10, b9.00, 10.30, b11.45. Sundays—9.00, 12.00, 2.00, 4.00, 5.00, 9.00.

Leave South Plainfield for Plainfield—Week days—a7.00, a7.45, 9.30, 10.05, 1.30, 2.30, b4.30, c4.45, 5.30, 7.30, b9.30, 10.30, b11.45. Sundays—9.30, 12.15, 2.30, 4.30, 5.30, 9.30.

Leave Plainfield for Watchung—c6.15, 6.20, d6.45, 8.15, f10.00, b1.00, g3.00, 4.15, g6.20.

Leave Watchung for Plainfield—7.15, e7.30, 9.50, f11.15, h2.20, g3.45, 5.35, g7.30.

Leave Plainfield for Warrenville—d6.45, e6.15, 6.20, f10.00, g3.00, g6.20.

Leave Warrenville for Plainfield—7.00, e7.15, f11.00, g3.30, g7.15.

Leave Plainfield for Stirling—8.15, b1.00 4.15.

Leave Stirling for Plainfield—9.30, b2.00 5.15.

Leave Plainfield for Mt. Bethel—c6.15, f10.00, g6.20.

Leave Mt. Bethel for Plainfield—e7.00, f10.45, 7.00.

(a) Except holidays.
(b) Saturdays only.
(c) Except Saturdays.
(d) Daily except Sundays, holidays, Monday mornings, and mornings after holidays.
(e) Monday mornings and mornings after holidays.
(f) Sundays and holidays only.
(g) Saturdays, Sundays and holidays.

R. W. CAMPBELL, Mgr., 310 Park Ave 'Phone 130 Plainfield.

Every day, through campaigns of classified advertising, "slow-selling" property is sold.

PRUDENTIAL policyholders benefit by mutualization through low premiums and participation in all the profits which accrue by means of careful selection of risks, sound investments and economical management.

The Prudential

FORREST F. DRYDEN, President

It would give this Company much pleasure to have you visit the Prudential Exhibit on Life Insurance and Public Welfare, Palace of Mines and Metallurgy, Panama-Pacific Exposition, San Francisco.

Ensign Films? YES!

We Do Developing and Printing

All in 24 Hours

And you will be proud to show the prints. This work is done by competent workmen and every roll of film, every print receives only the attention of experts.

Send us your vacation films by mail—don't risk having them developed in a hap-hazard manner.

Ensign Cameras

Beautiful models to choose from, from a simple Camera at $2.25, to high-grade Reflex Ensign Cameras, anastigmat equipment, $22.50 up.

We Invite Inspection.

Weiss' BORO DRUG STORE

The Rexall Store

Somerset St. and Craig Place.
Phone 161
Hamilton Coupons with all purchases.

REAL ESTATE
INSURANCE

Harvey R. Linbarger

197 NORTH AVENUE.
Telephone 955.

SERVICE
CAPITAL $100,000

IF THIS BANK

could not make it an object for you to carry an account here; if doing so would not benefit you as much as the bank, we would not ask for your business.

It is a plain case of RECIPROCITY. You can help us and we can help you, just as we are helping your friends and neighbors every business day.

We invite you to come and ask us to show you how we can make an account here profit you.

THE STATE TRUST COMPANY

Interest on deposits.

Guardian, Trustee

EXECUTORSHIP
AND
THE MANAGEMENT OF ESTATES

Is our business. We understand our business and are prepared to render thoroughly efficient service, but your Estate will not benefit by it unless you make your will NOW, naming The Plainfield Trust Company as your Executor or as Executor and Trustee.

WILLS HELD FOR SAFEKEEPING WITHOUT CHARGE

Executor, Administrator

THE PLAINFIELD TRUST COMPANY

AMUSEMENTS.

U. S. ASTOR THEATRE

235 WEST FRONT ST.,
Plainfield, N. J.

TODAY
One of America's greatest Actors
WILLIAM FAVERSHAM
IN—
THE RIGHT OF WAY
A Metro Picture in 5 Parts.

COMING
Monday and Tuesday
MARY PICKFORD
America's little Sweetheart
In her latest photo-play
FANCHON THE CRICKET
A Paramount Picture.
Direct from the Strand Theatre, New York
OUR PRICES
For this attraction
Matinee, adults 10c, children 5c
Evening 15c and 25c
Anticipating enormous attendance to see "Little Mary" in this production, we ask all those who can to take advantage of the matinee for seats.
Continuous show LABOR DAY from 2 to 11 P. M.

AMUSEMENTS. AMUSEMENTS.

PROCTOR'S

THE VAUDEVILLE THEATRE

OPENS LABOR DAY

MATINEES ONE O'CLOCK SHARP
CONTINUOUS SHOW ALL DAY
PRESENTING A VAUDEVILLE NEVER EQUALLED IN PLAINFIELD

SUPREME VAUDEVILLE

—AND—

Selected Photo-Plays

Mr. and Mrs. Frek Voelker and Co.
A Musical Organization of Six Talented Artists, Presenting
MUSIC HATH CHARMS
By Miss Una Clayton

Rogers, Pollock and Rogers
In Novelty Variety Skit.

Ray Fern and Irene Shannon
"A Breath of Broadway"

Deodata and Company
Illusions Supreme

The Last Laugh
A Farce Comedy of Unusual Merit.
By PARK, LYONS, & CO.

The Clever Broadway Favorite
Millicent Doris
—AND—
THE VITAGRAPH STAR
Julia Swayne Gordon
In Feature Photo-Play
HEARTS ABLAZE

FACTS YOU SHOULD KNOW
VAUDEVILLE CHANGES MONDAY AND THURSDAY
Feature Photo-Plays Change Daily.
Topical Review Change Monday and Thursday.
A NEW SURPRISE EVERY DAY.
A PROGRAM CONSISTENT WITH PUBLIC TASTE.
At Prices to Suit Everybody.

Night Prices--
15c, 25c and 50c
Guaranteed Seats 50 cents
In Orchestra and Boxes.
NIGHT PRICES AT HOLIDAY MATINEES
ALL OTHER MATINEES 10 AND 15 CENTS

School Opens In a Few Days

and we are ready for it.

We sold several thousand pairs of Boys' and Girls' School Shoes last year, and we expect to do more every season.

Because we are in better shape than ever before to give parents the qualities and prices, young folks the style and comfort they want in their School Shoes.

VAN ARSDALE'S
127 East Front Street.
Pony Contest Votes.

IF IT'S FURNITURE

Our new Fall stock of up-to-date furniture for DINING ROOM, LIVING ROOM, PARLOR, HALL and BED ROOMS is quite complete. Compare our values—you will quickly discover the reason of the great popularity of this store.

Reliable Merchandise at Lowest Prices

BEAUTIFUL BRASS BEDS with the GUARANTEED FINISH; no more worry or trouble about the finish, it will stay nice and fresh looking indefinitely.

MATTRESSES—The nice soft kind, made in clean sanitary shops; all sizes in stock; neat tickings that will please you.

RUGS RUGS RUGS

Largest assortment of choice patterns in standard makes, including all regular and many odd sizes in Fibre, Colonial, Brussels, Axminster, Wilton; many new and attractive designs not shown elsewhere and at exceedingly low prices.

Portiers, Lace & Net Curtains, Couch Covers

Ours is the store that offers the unexcelled assortment for newness of patterns and original designs, with most moderate prices.

Window Shades

We use only the best imported Hollands, Hartshorn rollers, best workmanship, in fact, a perfectly satisfactory shade in every respect. Always get our estimate, it means an excellent job at a moderate price.

SHIRLEY & JOHNSTON
"THE QUALITY HOME FURNISHERS"
Babcock Building Plainfield, N. J.

EXCURSIONS.

New Jersey Central — One Day EXCURSIONS

LABOR DAY
(September 6th)

LAKE HOPATCONG
$1 Also Sunday, Sept. 5
Leave Plainfield 9.10 a. m.; Dunellen 9.15 a. m.; Bound Brook 9.24 a. m., both dates.

MAUCH CHUNK
LABOR DAY, also Sunday, September 12
$1.50 Leave Plainfield 8.57 a. m.; Dunellen 9.03 a. m.; Bound Brook 9.12 a. m., both dates.

ATLANTIC CITY
SUNDAY, SEPTEMBER 5
$2.50 Leave Plainfield 7.58 a. m.; Dunellen 7.50 a. m.; Bound Brook 7.42 a. m. 9 2-4

Special

Cash Sale of Evergreens for August and September.

We have a very choice stock of evergreens that must be moved before October.

Do not forget that we are selling for cash only.

W. H. FORRISTEL
Bellview Ave. Nursery. Tel. 1841

L. MORALLER & SON
WATCHMAKERS AND JEWELERS

WATCHES
CLOCKS and
JEWELRY
Fine Watch and Clock Repairing a Specialty.
219 Park Ave. Phone 1[illegible]

AWNINGS
UPHOLSTERING
WINDOW SHADES
Frank G. Wikoff
721 W. Fourth St. Tel 1746

Hoagland's Express
W. H. CARKHUFF, Successor.
FURNITURE AND PIANO MOVING
OFFICE, 116 WEST SECOND ST
Telephone 888.

RITZ Inc.
BABCOCK BUILDING
CANDIES, ICE CREAM
DAINTY LUNCH

PLAINFIELD WINDOW CLEANING COMPANY,
H. MERSTRICH, Prop.
Stores, Offices, Private Residences New Buildings, Cleaned, Scrubbed and Oiled. Office, 121 Liberty St Tel. 1945-W.

Keep posted on building news. See Saturday's Press.

ORGANIZED 1868

PLAINFIELD SAVINGS BANK
PLAINFIELD, N. J.

Two Good Reasons for Saving

Do not put off another day the important matter of saving your money.

Save for emergencies—the time that you need money quickly.

Save for opportunity—the time when you may want to start in business for yourself.

You are cordially invited to open an account with us.

4% INTEREST PAID
ONLY SAVINGS BANK IN PLAINFIELD

HOTELS.

HOTEL WALDORF
HENRY WINDHAM, Prop.
144 EAST FRONT STREET.
Gottfried Kruger's Extra Beer on draught. Imported Wines, Liquors and Cigars. Hotel accommodations and private Dining-room.

HOTEL SOMERSET
Newly Papered and Painted throughout. Table Board and Rooms by Day or Week.
Piel Bros. and Kruger's Beer on draught.
W. G. FEASTER, Proprietor.
27 Somerset St. Tel. 99[illegible]

WEINMAN'S CAFE
GENERAL NEWS TICKER.
Stock quotations.
Up to the Minute.
'PHONE 1527.

COAL DEALERS.

TenEyck & Harris
Dealers in
LEHIGH VALLEY COAL.
Tel. 2081-J-2, South Plainfield.

Kindling and Grate Wood.
Prompt deliveries. Orders received at 89 SOMERSET STREET.
JOHN MOBUS.
P. O. Box 320. Telephone 2538-J

N. MEYERS & SONS
COAL
COKE AND WOOD
Office tel. 1152-W. 131 Watchung Av.
Yard tel. 1911-W.
Fourth and Washington Streets.

---

you mix knowledge and industry,
the product will be success.

The "live-wires" in the business world today are constantly seeking and devising ways to use good printing to advantage.

We are for the "live wires." We are with them hand and glove; ready to plan with them and work for them to the end of producing printing that will prove a limitless force in business building—business progress.

Not imitation, but creation is the aim of Press service—the service behind every piece of printed matter we produce.

THE SERVICE SHOP

PLAINFIELD DAILY PRESS
Job Printing Department
105 North Avenue

CONVINCING PROOF.

It is better and cheaper to follow a lawyer's example than to seek his services to defend your law-suit.

During the past few weeks we have insured cars for lawyers of this city, covering liability insurance.

Convincing proof that they believe in protection, isn't it?

Auto fire at 1%.

REAL ESTATE
LOANS
RENTS

GEO. M. CLARKE CO. Babcock Bldg. Telephone 205 Plainfield.

INSURANCE OF ALL KINDS.

Established 1868.

Artists and Draughtsmans Materials.

Colors, Brushes, Angles, T. Squares, Papers, Cloth, Inks.

SWAIN'S FINE ART STORE
317 W. FRONT STREET,
Plainfield, N. J.

Paintings and Engravings cleaned and restored; Regilding. Repairing.

TRY A PRESS WANT AD

If "To Let" advertisements did not, in the great majority of cases, bring results, there would be no such advertisements printed. They would become obsolete.

The lost article that is of enough consequence to worry about is of enough consequence to advertise.

SATURDAY HALF HOLIDAY.

Until September 11, the Daily Press will be published at 1 p. m. on Saturdays. Classified ads. received until noon.

PLAINFIELD DAILY PRESS

THE WEATHER.

Partly cloudy tonight and Wednesday; not much change in temperature; light variable winds.

Highest yesterday, 81; lowest this morning, 68.

Established May 10, 1887. TWELVE PAGES. PLAINFIELD, NEW JERSEY, TUESDAY, SEPTEMBER 7, 1915. TWELVE PAGES. Two Cents a Copy, $5 a Year.

BELLUCCIO SAID TO BE MISSING

Head of Contracting Firm That Had Trouble in Boro Has Left Elizabeth.

MAY BE IN TRENTON

Neighbors and Friends Say That He Has Been Moving Furniture There by Degrees—Rumor Has it That He Will Start Work There.

Efforts to locate Lorenzo Belluccio, head of the L. Belluccio & Brother contracting firm, of Elizabeth, who failed to live up to the terms of his contract for the new Harrison Avenue School in North Plainfield, have proven futile and friends today admit that they believe his absence is due to financial difficulties. Relatives deny all knowledge of his whereabouts and they say they cannot tell just when he will return. Rumor has it that he is now in Trenton, where it is said that he has a contract to erect ten dwellings. Neighbors living in the vicinity of his home, 320 South Seventh street, Elizabeth, say that Belluccio has been moving his furniture little by little to the capital city in order to leave the impression that he is going to remain in Elizabeth. It is said that he is indebted to banks and business firms to the extent of $15,000.

Belluccio's latest difficulty was encountered in North Plainfield. According to Dr. Justus H. Cooley, president of the Borough Board of Education, Belluccio failed to live up to the terms of his contract, and a New York firm has been employed to complete the work, which is about ninety-five per cent. finished. Through the supervising architects, J. N. Pierson & Son, the School Board served a three days' notice on Belluccio to continue his work, and when that time expired a sub-contractor was employed.

Several of the men who were filling individual contracts under Belluccio notified the Board of Education that they were not being paid for their work and quit. Belluccio was bonded by a New England firm, which has been notified of his action in refusing to recognize the summons to complete the work. From an authoritative source it was learned Saturday that the Belluccio firm lost about $3,500 on the North Plainfield contract. The firm agreed to erect the school building for $21,575 and of this amount it has already been paid $16,000. The balance was to have been paid in a short time.

Belluccio had been doing business in Elizabeth for the past three years, and according to contractors who are in a position to know, when he did make a profit it was just about enough to pay his overhead expenses. It is said that his troubles were due to his eagerness to get public work, no matter how low a figure he had to submit to get it.

MISS EFFIE D. THOMAS BRIDE OF G. C. BURKE

A quiet wedding took place Saturday afternoon at 4 o'clock, when Miss Effie Dean Thomas, daughter of Mr. and Mrs. J. M. C. Thomas, of West Eighth street, Bayonne, became the bride of George Cass Burke, son of C. C. Burke, of Ravine road, this city, in the Grace church chantry, Broadway and Tenth street, New York city. Dev. Dr. Hward Weir, pastor of the church, officiated at the ceremony, which was witnessed only by the immediate relatives of the contracting couple.

The bride was unattended, while Stanley Burke, a brother of the groom, acted as best man. There was no reception and the couple left immediately on a wedding trip to the Adirondacks, after which they will live in Bayonne. Mr. Burke is employed by the Standard Oil Company.

FALCONS' DANCE.

The dance given by the Falcons Saturday night was one of the most successful of the kind ever run off by the local organization. The affair was given in T. A. B. Hall, and the proceeds will be forwarded to the Polish Relief Committee for use in stricken Poland. A picnic has been arranged by the same society for next Sunday afternoon, on the large grounds at Rock avenue and West Seventh street. An enjoyable time is promised all who attend.

CYCLIST REPRIMANDED.

Charged with driving his motorcycle at a reckless clip along West Front street in the vicinity of Park avenue Saturday night, John Sherman, of 210 Sherman avenue, was arraigned before Judge DeMeza in the city police court this morning and reprimanded. He hit a woman at the conjecture of the two streets but she was not seriously injured and refused to appear against him.

MARTINES AS HOSTS AT HAWAIIAN PICNIC

Senator and Wife Provided Delightful Entertainment Yesterday Afternoon.

United States Senator and Mrs. James E. Martine were the host and hostess yesterday for about thirty of their intimate friends and neighbors on the spacious lawns surrounding their home, "Cedarbrok." The guests were bidden to a "Luau,' which is the Hawaiian word for festival, and upon their arrival they found a big table spread on the lawn in the circle immediately in front of the house. As each one arrived he or she was greeted by the Senator or his wife, in the Hawaiian custom, having a yellow wreath thrown about the neck.

After the guests had an opportunity to greet each other, all took their places at the table, the positions being indicated by cards showing several views of "Cedarbrook," which was erected in 1717. On the back of the cards was a verse about the Hawaiian Islands, which the hosts visited earlier in the year. The luncheon was a dainty one, the guests being seated on rustic benches surrounding the table, which was decorated with golden glow and at each place by a large yellow chrysanthemum. A number of Hawaiian airs were played on a phonograph.

After the meal had been served, the party went to the house, where one of those present entertained with violin solos. Then the women of the party gathered on the porch and lawn to watch the men indulge in an alleged baseball game, until a late hour in the afternoon.

WAGE INCREASE FOLLOWS SHORTER WORKING DAY

An increase in wages has gone into effect at the Hall Printing Press Company, of Duncllen. No general wage scale has been adopted, but the pay of the machinists has been increased on an average of 10 per cent. in each case. The change went into effect this week. The men at this plant have been working on the eight-hour basis for the past six or seven weeks.

ARRANGEMENTS MADE FOR MRS. R. G. SHAW'S RECEPTION

Final arrangements have been made for the reception of Mrs. Robert Gould Shaw, of Boston, chairman of the Equal Franchise Committee of that city, and the suffrage speakers whom she is bringing with her by automobile to tour New Jersey for a week, beginning tomorrow. This party is to include Mrs. Francis Peabody Magoun, of Cambridge, president of the Massachusetts Political Equality Union. The schedule provides for a stop in Elizabeth on Friday, where the party will speak at noon under the auspices of the Elizabeth Equal Suffrage League.

ASTOR THEATRE EMPLOYES WILL ENTER A FLOAT

The U. S. Astor Theatre employes have received word from the chairman of the Mardi Gras committee at Coney Island that their request to enter a float in the coming parade has been granted. As a result of the notice the local people have hired a New York decorator to fix up a local bus for the occasion.

In addition to entering a float in the parade the theatre employes have hired three others to convey them to the island to witness the celebration, which will be held this year on Monday evening, September 13. The I. O. O. M. have charge of the Mardi Gras this year, and a king and queen will be chosen from their ranks. Charles Freligh is chairman of the local committee.

BALLOT BOXES REMOVED.

The election ballot boxes of the borough have been sent to the Board of Freeholders at Somerville, to be inspected and put in condition for the special election next month. The ballots will be large ones, and it is likely the openings in the ballot boxes will have to be enlarged so as to receive them.

CONTRACTOR CONOVER ILL.

Winfield B. Conover, of Jackson avenue, a well-known contractor of the borough, is very ill with pneumonia. He was taken ill Saturday night, and much concern is felt for him today.

Auto Bargains.

1911 Cadillac touring car, exceptional shape; 1912 Studebaker touring car, and 1913 Westcott touring car, electrically started and lighted. Thompson Auto Co.—Adv. 9 7 2 ***

A TALE OF TWO BORO FISHERMEN

Boat Upsets and What Happened to Them is a Shame to Relate.

A story of how wto North Plainfield men came home from Amboy Sunday morning scantily attired is being told in the borough today, with many a sly snicker at the odd sight they must have made as they slipped into their homes wearing articles of clothing that could only be called such because they covered their nakedness.

The two, with a companion, were crabbing in Raritan Bay Saturday, but finding the crabbing slow, the two decided to take a swim. The third member of the party could not swim.

That part of the program was all right, and after sporting about in the water for a time, the two who could swim re-entered the boat, but in doing so overturned it and precipitated the third member f the party into the water. This man thought he was gone for certain, but his companion managed to save him, and all three were finally safe in the boat again.

But in the excitement following the upset and subsequent rescue one important thing had been overlooked. The clothing belonging to the two men who had gone into the water for a swim was in the boat when it upset, and when they were ready to don it, there wasn't an article of wearing apparel in the craft save that worn by the third member of the party.

Consternation reigned for a time, and a frantic search of the surrounding water was made in the hope that the clothes would be found floating on the surface. But not a trace of them was to be seen, and finally, as darkness settled down, the two faced a predicament.

The men were in a dilemma. The third member of the party had no clothes to spare, so an inspection of varius outbuildings along the shore was made in the gathering darkness. A pair of old overalls and a blouse for one were discovered, while the other man secured a pair of cast-off trousers. Dressed in these articles, the two manged to reach Plainfield Sunday morning and get safely to their homes.

CONTINUES RULE UNTIL NEXT WEEK

Samuel Shipkin Now Said to Be Willing to Turn Over Books to Receiver.

Newark, Sept. 7.—Vice Chancellor Stevens in the Chancery Court here today continued until next Tuesday the rule to show cause why Samuel Shipkin, who is now in charge of the Queen City Market, Plainfield, formerly owned by the Endress Company, should not be considered in contempt for failure to turn over the books of the Endress Company. The rule was obtained by Richard Stockton, permanent receiver.

It is now said that Shipkin is willing to turn over the books in his possession, but that he claims that most of the books are in possession of John K. Roundy, who is said to be in Connecticut. Martin B. Stutsman, his counsel, it is said, has informed the court that Roundy will return if wanted.

Mr. Roundy is also expected this afternoon to answer a rule to show cause why he should not be adjudged in contempt for his alleged failure to pay his wife alimony, this rule being obtained by Mr. Stockton, of counsel for Mrs. Roundy.

SIXTEEN PETITIONS FILED WITH THE CITY CLERK

Sixteen petitions for primary nominations had been filed with the city clerk up to the time of going to press today. Following is the list:

Elias H. Bird, councilman-at-large; William R. Townsend, collector; Alex Ayres, constable; Charles P. Senger, councilman; Percy H. Stewart, county and city committee; John Bowman, county and city committee; Levis M. Booth, councilman; F. H. Smith, county committee; Andrew Cowley, county committee; Lewis V. P. Wilson, city and county committee; J. Hervey Doane, freeholder; S. P. T. Wilbur, freeholder; Charles C. Graves, councilman; Arthur Lovell, city committee; William Newcorn, city and county committee, and LeRoy J. Ellis, county committee.

Automobile Storage.

Cold weather hurts all parts of an automobile. Store your car in what we think is the best equipped and most convenient garage in town. Stryker's Garage, next to station.—Adv. 8 23 3m***

EDWARD M'CANN WINS FREE SCHOLARSHIP

Passed Highest Competitive Examination for Entrance to St. Peter's College.

The scholarship awarded by the Holy Name Society to the boy of St. Mary's parish who passed the highest competitive examination and who had successfully completed grammar school work was opened to competition in Jersey City, Thursday, and the results, which were made known today, state that Edward McCann, of 438 West Third street, is the successful contestant and that he is entitled to four years in St. Peter's "Prep" and four years in St. Peter's College. School opens tomorrow and he is expected to report at that time.

Five boys, Leo Keating, Francis A. Connolly, John Newell, Edward McCann and Robert Clarkson took the examinations, which consisted of arithmetic, English and English composition. The winner, Edward McCann, attained the highest average in each of the three subjects.

EXHIBIT OF FREE HAND DRAWING TO BE A FEATURE

The regular monthly meeting of the local Plant, Flower and Fruit Guild will be held Friday night, at 8 o'clock, in the Friends' Meeting House at Watchung avenue and Third street. There will be an exhibit of free-hand drawings at that time made by a fifteen-year-old boy who has never had a drawing lesson in his life. The lad has lost all the fingers on his right hand, while his left hand is partly bandaged. He holds the pencil between his two hands when drawing. The Guild is helping him to cultivate his talents in order to make him self-supporting.

Rev. Henry Mesier, of St. Stephen's church, will make a short address. A special musical program has been arranged.

POKER PLAYERS AGAIN GET INTO TROUBLE IN EAST END

Arrested for the second time within a month on the charge of gambling in the vicinity of the Johnston avenue bridge over Green brook, Arthur Adams, Frank Asoldo and John Shabock, a trio of East End youths yet in their 'teens, were given severe reprimands by Judge DeMeza in the city police court this morning and warned that a third appearance on this charge will mean jail sentences. According to the court a gang of boys, of which this trio are members, has been annoying residents of Johnston avenue for some time past on Sundays, and Patrolman Neylon happened in on a noisy game of poker yesterday afternoon. The copper collected the jack-pot and cards and ordered the three youths to appear today. Shabock and Asoldo were sent home, while Adams was turned over to his father for a dose of corporal punishment.

WELSH HAD HIS HANDS FULL WITH THIS MODERN HERCULES

Classed by Judge DeMeza as one of the worst offenders with whom the local police have to deal, George Gilbert, colored, was arraigned this morning, charged with being drunk and disorderly and resisting arrest. Standing six feet, four inches in heighth and tipping the scales at something over 200 pounds, Gilbert makes a formidable foe for anyone who happens in his path when he lingers too long at the gilded bar, and Patrolman Martin Welsh happened to be the man who "crossed" him Saturday night.

Although Welsh modestly and generously admitted that Gilbert "wasn't a hard man to handle," Lieut. Maurice Higgins testified that he saw the scuffle between the big negro and the officer and said that Gilbert was bent on putting the copper out of business. After reviewing Gilbert's long police record and giving him a severe reprimand Judge DeMeza sentenced him to pay a fine of $8 with the option of spending forty days at Elizabeth.

POCKET WAS PICKED.

Shortly after she had alighted from a Fourth street trolley car at Manson place, yesterday afternoon, Mrs. John Lewis, of Bordentown, reported to the local police that she had been robbed of her pocketbook containing $4.05. The woman was unable to give any accurate description of the other passengers in the car that would lead to the arrest of the supposed pick-pocket.

That funny fellow Scoop is on the classified page.

PERKINS DECIDES TO ENTER CONTEST

Will Be a Candidate for Councilman-at-Large on Democratic Ticket.

Seymour Perkins will accept the nomination for councilman-at-large. He has capitulated to the entreaties of his friends and consents to allow his name to go before the primaries. Following is a statement which Mr. Perkins made today to a Daily Press reporter relative to the nomination:

"Until last week I had not considered even the possibility this year of becoming a candidate for councilman-at-large, and it was a great surprise to me while out of town that my name was prominently mentioned in this connection.

"I have been approached, however, during the past two days by so many of my friends, including those who are serviceable in promoting the best civic interests of Plainfield, that I am pleased to announce that I am a candidate for councilman-at-large.

"I wish to call attention to the statement that I am in the brokerage business in New York city. As a matter of fact, I am associated with Rhodes & Co., members of the New York Stock Exchange, who specialize principally in the highest grade of municipal and railroad bonds."

FINED $5 FOR THREATENING COMPLAINANT AFTER COURT

His threats to Morris Abrams, following the morning session in the city police court this morning, cost Joseph Sissalleo, of Dunellen, $5 when he was brought back to police headquarters and arraigned before Judge DeMeza. The offender is a friend of Frank Splick, of New Market, the automobile driver who drove his car into Abrams' show windows on August 29 and did damage estimated to reach $400. Splick was arraigned in court this morning on a charge of reckless driving but was granted a second postponement to September 20.

Immediately following the court session Mr. Abrams left headquarters and proceeded in the direction of his store. He was hailed by Sissalleo who threatened to put a stop to all of Abrams' Polish trade and made movements with his hands that caused the local merchant to feel uneasy. Mr. Abrams retraced his steps to the police station and an officer was sent out after Sissalleo. When the complaint was originally made Mr. Abrams said that he did not wish to appear in the role of a prosecutor, and in fact, said that the driver of the car was not to blame.

GIRL TAKEN IN RAID GAVE LOCAL POLICE WRONG NAME

An investigation that has been conducted by Captain John J. Flynn, of the local police department, since a nineteen year old girl was taken prisoner by the local police in a raid on a disorderly house on Watchung avenue, August 28, this morning resulted in establishing the identity of the girl, who gave her name as Mary Monahan and who is now serving a sixty day sentence in the Elizabeth jail. A letter from her mother, who lives in Milltown, says that her right name is Amelia Anderson.

The parent describes her as a victim of bad male companions and says that she has long been away from the family fireside shifting for herself in unknown parts.

BOROUGH CLERK WILL WAIT UNTIL 10 FOR PETITIONS

In order to permit the filing of any primary petitions that may come in late, Borough Clerk Dolliver will remain in his office over police headquarters, Somerset street, until 10 o'clock tomorrow night. September 8 is the last day on which petitions for office for a singe municipality can be filled. There were no petitions filed today. Mr. Dolliver is away and will not be back until tomorrow morning.

MISSION WORKERS HERE.

Rev. and Mrs. Frederickson, who expect to sail from New York, Saturday for their mission field at Sona Bota, Africa, will be present and speak at the Park Avenue Baptist church tomorrow night. This mission is largely supported by the Park Avenue church, and doubtless many people will wish to hear Rev. and Mrs. Frederickson and greet them before their sailing. Several are planning to bid them bon voyage Saturday in New York.

ST. MARY'S SCHOOL OPENS.

St. Mary's Parochial School will re-open at 9 o'clock tomorrow morning.

MERCHANTS FAVOR BLATZ ORDINANCE

Will Appear at Council Meeting Tonight in a Body to Support New Measure.

With a view to supporting a petition which has been framed since the introduction of the "fly-by-night" ordinance by Councilman Francis J. Blatz at the August session of the Common Council, a delegation of local business men, who would be benefited by the adoption of such a measure, will appear before the Council at the September meeting scheduled for tonight. The ordinance, as drafted, provides for a license fee of $200 a month for promoters of transient enterprises, and is similar in form to the one now in use in Paterson.

For some time past there has been a feeling among local merchants that some restriction should be placed on so-called "invaders" who bring various money-making schemes to the city for indefinite periods, advertising for sale articles that are sold at a much lower figure than Plainfield merchants can afford to sell them and at the same time make a fair profit. Within the past year the project has been attempted by promoters from New York and elsewhere, who bring clothing, jewelry, etc., to the city and advertise them for sale at an unusually low and seemingly reasonable figure that attracts the attention, and, incidentally, the pocketbook, of the bargain hunter, invariably the articles purchased at cut rates fail to measure up to the standard expected, but when the buyer has had time to find this out, he also finds that the promoter has fled to parts unknown.

While it is generally known that there is some objection to the ordinance in its present form by members of the Common Council, it is believed that such alterations will be made at the suggestion of business men that will lead eventually to its passage. The most obvious point in dispute at the present time is the $200 a month license, which several councilmen believe to be too high.

The local merchants believe that, inasmuch as they pay high taxes and contribute to municipal welfare, they are entitled to protection of this kind, and consequently have framed the petition, which will be presented tonight. All interested are invited to be present at the meeting tonight.

FRED A. MARTIN AND ALEX MILNE FILE PETITIONS

Two more petitions for elective offices were filed with Borough Clerk Dolliver yesterday. They were the petitions of Fred A. Martin for collector, and Alexander Milne for county commiteeman from the First district. Both are Republicans.

It is pretty generally believed now that the Democrats will not nominate any one to oppose W. L. Smalley, Republican, for Mayor. As far as can be learned no petition is out, and the limit of time for filing them is about up. The Democrats will likely nominate for members of the county committee, but that is all.

AUTOIST LOST HIS HEAD, CRASHED INTO WAGON

In a collision yesterday afternoon between an automobile and a bakery delivery wagon belonging to Harry Gnatz, of Somerset street, one shaft of the wagon and the harness were broken. No one was injured.

The accident occurred on Rock avenue near Greenbrook road. Gnatz, who was driving his wagon, claims that he was over on the right side of the road as far as he could get, and that the motorist lost his head at the critical moment and steered directly for him. The automobile was driven by a Greek. On the rear seat of the car were two women, and they had a narrow escape from being injured by the wagon shaft.

Thompson Adds Studebaker.

In addition to the Hudson and Dodge cars, Thompson Auto Co. will handle the Studebaker line, which consists of a forty horse-power 7 passenger touring car at $885, and a fifty horse-power six cylinder 7 passenger touring car at $1,050, which is $400 less than last year. The 1916 Studebakers embody a great many improvements over last year's models, and are breaking all sales records.—Adv. ***

Painting of Automobiles.

We furnish written specifications on proposals for painting. When the owner sees what we propose to do, we generally get the job because we can convince him his car will look well so much longer with proper labor and material used thereon. Stryker's Garage, next to station.—Adv 8 24-31 9-7***

Want advs. next to last page.

THINK HESPERIAN STRUCK A MINE

Consul Frost Says Belief is Growing That She Was Not Torpedoed.

NICHOLAS IS DEPOSED

Czar Notified President Poincaire Today That He is Personally Commanding Russian Army—Anti-German Uprising in Turkey.

Washington, Sept. 7.—Consul Frost today cabled from Queenstown that there was a growing belief that the Hesperian had struck a floating mine, and was not torpedoed as was at first supposed. The dispatch did not give the reasons leading to this belief.

The official decision from the British Admiralty that the Hesperian was not a Government vessel was forwarded to the State Department by Ambassador Page. The Admiralty declared the vessel was sailing as an ordinary passenger liner. It had not been in the Government service since the beginning of the war, and carried no troops beside some wounded Canadian soldiers, who were traveling home on individual tickets as ordinary passengers.

An American, who described himself as European manager of Rice & Hutchins, of Boston, has been arrested at Moscow as a spy. The State Department is endeavoring to establish his identity. The despatch failed to give his name.

Austrian Ambassador Dumba will arrive in the capital at 3:20 o'clock this afternoon for a conference with Secretary Lansing, it was announced at the State Department.

London, Sept. 7.—Nine more passengers and sailors of the liner Hesperian were accounted for today, after they had been given up for dead. Allan Line officials announced this afternoon that they had accounted for all but 17 persons. These were passengers, 13; sailors, 4.

The Harrison liner Dictator, a British vessel of 4,116 tons, has been torpedoed and sunk by a German submarine. Lloyd's report states that the crew was saved. It is believed that the Dictator was being used by the British Government.

Paris, Sept. 7.—Emperor Nicholas has taken over the command of the Russian armies. Whether this will result in the complete elimination of Grand Duke Nicholas is not yet known. Apparently the Czar's action has been kept a close secret in Petrograd, because the first intimation of this action came in a personal despatch from the Russian ruler to President Poincare today.

The following communique was issued by the War Office today:

"Cannonading and fighting with bombs and petards occurred during part of the night around Souchez and Neuville. To the south of Arras in the region of Agny and of Vailly, in the region of Roye as well as on the plateaus of Quennevieres and Nouvron, a violent bombardment of our positions drew an effective reply from our batteries. In Champagne the activity of the two artilleries was very violent. The night was without incident on the rest of the front."

Scorn for the reliance placed by the British Socialists on the International Socialist organization in its efforts to produce peace, is expressed by Gustave Herve, writing in the Guerre Sociale. Herve declares that the international organization is dead, and its corpse is in possession of the German Socialists.

Another large expedition is embarking at Taranto to proceed to the Dardanelles, according to a Rome despatch.

A despatch from Rome says that official announcement has been made that cholera and typhus fever are increasingly prevalent in Austria and Germany. In Austria during the last twenty days of July there are reported 7,427 cases of cholera, with 3,295 deaths.

Berlin, Sept. 7 (by wireless).—Russia's retreating army has apparently been overtaken by the Germans and forced into battle. The General Staff reported today that a great conflict is raging at Wolkowysk, forty-five miles southeast of Grodno. The fighting is at an important railway junction and extends to a point twenty-five miles southwest of Sloni. It is through this region that the centre of the Russian army had to retreat after it had abandoned the Grodno-Brest Litovsk front.

Peace between Germany and any of her adversaries is possible at any moment, with the exception of England, declares George Bernhardi, writing in the Vossische Zeitung, on the reports of peace efforts by officials of the Catholic Church in the United States.

The Admiralty announced today

(Continued on page 4.)

ESTABLISHED 1843

W. & J. SLOANE

Floor Coverings—Furniture—Decoration

The Newest Designs in DOMESTIC RUGS

At Moderate Prices

For the Autumn season we have assembled a display of Domestic Rugs which is more varied and attractive than any previous showing we have ever made of Floor Coverings produced on American looms.

All the standard weaves, such as Wilton, Brussels and Axminster, are fully represented, in addition to our well-known Seamless Rugs—the "Chaumont" Chenille Axminster and the "Kalliston."

Exclusiveness of designs and dependable quality are features of our Rugs. The great diversity of patterns and colorings in our regular stock provides for practically any decorative requirement, while our unequalled facilities for making Rugs to special order enable us to meet the most exacting demands.

As an indication of our moderate prices, we quote:—

BRUSSELS RUGS, size 9 x 12 ft., at.....$29.25
WILTON RUGS, size 9 x 12 ft., at....$41.50 to $65.00
AXMINSTER RUGS, size 9 x 12 ft., at $24.75 to $75.00

BATH RUGS—Our stock of Floor Coverings designed expressly for Bathrooms includes the famous "Beam" Wool Bath Rugs, made in nine sizes and various colors, at $2.25 to $9.00; as well as attractive Cotton Rugs in a great variety of pleasing effects—all reasonably priced.

FIFTH AVENUE & 47th STREET, NEW YORK

DUNELLEN

All the Happenings of the Day In Plainfield's Hustling Suburb.

Jake Pickett and family, of New Hope, Pa., visited Mr. and Mrs. Richard Trewin over Labor Day.

Mr. and Mrs. Corwin Apgar are visiting at High Bridge.

William Herlich spent Labor Day at Allentown, Pa.

Allen Frederick is spending a short vacation at Paterson.

N. W. Newman is spending a few days at Paterson.

John Mandeville is visiting friends at Paterson.

Mr. and Mrs. Samuel Kookagee are at Asbury Park.

Mr. and Mrs. M. L. Frescolm are on a visit to Philadelphia.

Harrison E. Giddes is enjoying a short vacation.

Clarence T. Voorhees, who has been under the doctor's care, has resumed work at his accustomed stand.

The O. Z. T. Fraternity held its usual meeting at its rooms Friday evening. After important business was transacted, a sociable hour was spent, which all enjoyed.

All the committees connected with St. John's church, after making their reports, it was decided to hold a fair to raise funds for the new church edifice on September 23, 24 25, at the Jr. O. U. A. Hall, Dunellen.

Forman G. Neighbour is a candidate for collector on the Democratic ticket; Isaac J. Stites is the Republican candidate.

Quite a commotion was occasioned when Max Cohen's jitney bus, of Plainfield, arrived about 5 o'clock at Dunellen. It was found that one of his fares, Mrs. Harry Scribner, had an epileptic fit. No one seemed to recognize the woman in her disheveled appearance. Dr. Roger Cooley rendered "first aid," when she was taken to her home. Recorder Campbell and James Lewis, of Plainfield, accompanied her to her home. She remained unconscious till 2 o'clock the next morning. Dr. Albert Pittis, of Plainfield, was called in. Mrs. Scribner is the mother of four children, the youngest eight months old. No cause was assigned for her condition, but she is subject to such spells, having had one as recently as Friday.

Charles Weres, a Hungarian, was fined $5 by Judge Campbell for abusing his housekeeper last night.

Judge R. F. P. von Minden is spending a few days up the Hudson. He will return tonight.

The Borough Council will hold its monthly meeting tonight.

'Plains & Fanwood.

The many New York people who spend the summer in cottages and bungalows on the mountain in back of the 'Plains gave their annual picnic and dance at the Stony Hill parish house on Saturday afternoon and evening, which attracted about two hundred people from New York, Jersey City and Newark, as well as all around this section. What proved to be the feature of the day was a baseball game between a team picked from the cottagers and local players and the Basking Ridge nine, the latter winning by a large score after nine innings of comedy. The interior of the parish house was gayly decorated for the dance in the evening, and booths for refreshments, fancy articles and souvenirs were ranged about the hall. The T. A. B. Fife and Drum Corps, of Plainfield, furnished the music for the biggest dance ever held at the Hill. The affair was arranged by New York people entirely, and on September 15 another dance will be held by the people of the Stony Hill parish.

Funeral services for Mrs. Ellan Ryan, who died at the home of her sister, Mrs. Charles Sternheim, of South avenue, on Thursday, were held from the home of her sister Saturday morning, and later at Holy Trinity church, Westfield, where a high requiem mass was said. Mrs. Ryan had made her home with her sister for many years, and was well known here and in Westfield, where she was prominently conected with the Holy Trinity church. Interment was made in Calvary cemetery.

In an article in the September Good Housekeeping there appears, under the caption, "Your Daughter's Career," a picture of Miss Louise Nichol, of Springfield avenue. The writer deals with the women in the newspaper field, and speaks of Miss Nichol as being a feature writer for the New York Post. She is a graduate from Smith College in 1914, and besides writing special articles, she contributes verses from time to time.

The local schools opened this morning for the fall term, and the enrollment, especially in School No. 1 shows a substantial increase over last term. It is not yet known definitely when School No. 3, now being built in the Graceland section, will be completed, and children from that section of the township will attend No. 1 as usual until the new building is ready for use.

Maurice Hall and Sidney Lidgate, of the borough, have returned home after spending the past week with friends at New Canaan, Con.

Mr. and Mrs. Thomas Louden, of Martine avenue, have returned home from Atlantic City, where Mr. Louden was directing the production of a new play that is the product of his own pen. After a "tryout" at the seaside resort, it will be shown in New York.

Mr. and Mrs. James O'Halloran have removed from Newark into their new home on the corner of Midway avenue and Russell road.

Rally Day was observed at the Episcopal church Sunday by a special program arranged by Superintendent Neilson. An increased enrollment was noted, and partly on that account several changes in the classes were made.

The tennis tournament that has been in progress on Hatfield's court, on Stout avenue, for several weeks, was practically concluded yesterday, but one more set being necessary to decide the winners. In yesterday's play Everett Marston and Richard Hatfield defeated Robert Gere and Albert Kauff, 6—4, 6—1; Louis Lewis and Willard Marston won from Everett Marston and Richard Hatfield, 6—1, 9—7; Raymond E. Marshal and Clarence Slocum eliminated Luther Banks and James Quigley, 7—5, 7—5, and Chris Louis and Edward Hatfield bested Willard Marston and Louis Lewis, 6—1, 6—0. In the finals Marshal and Slocum played Hatfield and Lewis, each winning one set, 6—1, 4—6. The third set will be played next Saturday afternoon.

Lambertson's All-Stars were beaten by the Chelsea Park nine on Sunday after a ten-inning game by a 6 to 5 count. Four of the locals' regulars were out of the line-up, but an excellent game was put up. Montross tossed the game away in the tenth when he slipped in going after the ball and let in the winning run. A return game will be played in a few weeks.

Miss Florence Quinn left for her home in Indianapolis yesterday after spending the past summer with her sister, Mrs. M. W. Hyer, of North avenue.

Mrs. Francis Christopher, of North avenue, has returned from spending several weeks at Atlantic City.

Harry L. Jerperson, Jr., of Martine avenue, returned yesterday from a month's business trip that took him to all of the cities of the Middle West.

Miss Joice Thompson, of Martine avenue, has returned from spending the summer at Lake Hopatcong.

The married and single men of the borough engaged in their third "set-to" of the season yesterday, and the younger men came out on the big end of an 11 to 7 score. By winning the third game they obtained the series, but not without a stiff argument from the married ball-tossers.

Mrs. M. A. Judd and daughter, Cynthia, returned to their home in New York today after spending the summer in the borough.

The local Italian colony held its annual celebration of St. Nicholas yesterday afternoon and night on what is known as the commons, in the rear of the Stansberry estate, on Springfield avenue. An Italian band played from 1 o'clock until rain put a stop to the festivities early in the evening. An amusement that afforded enjoyment for the Italians and hundreds of bystanders was an arrangement fashioned from two posts, with a cross section at the top, to which was fastened to a large buccket of water. The person shoving a wheelbarrow under the bucket without touching a cord that kept the bucket in position received a dollar, otherwise a ducking, and the latter happened in the majority of occasions. The Italians sang many patriotic songs and did not have games such as provided amusement in former years. The fireworks display was one of the best ever seen around this section, an image in the shape of a huge pinwheel representing the god St. Nicholas, an American flag in all the colors, and many other costly pieces being set off. The rain forced the Italians to set off the display in a pouring rain, the large bombs and skyrockets both shaking and lighting up the country for a mile around. Considering that yesterday was a gala occasion for the Italians, they kept in excellent order, only several small fights between those who had drank too much being started, and no arrests were necessary.

A young colored lad was in the Scotch Plains lockup until Sunday afternoon, after being arraigned before Recorder Jahn Friday night. He was charged with non-support and held under $300 bond to give his wife $3 a week. His father secured his bond on Sunday night and took his son back to the "Big Woods."

PROCTOR'S THEATRE

If there has been any question in the minds of local theatregoers as to whether the last word in vaudeville would be an attraction in Plainfield, yesterday's record at the Proctor Theatre is sufficient to satisfy the most critical minded of them that the up-to-minute programs are certainly that for which Plainfield people have been looking for. Three capacity audiences greeted the opening bill yesterday, and the excellent bill received applause throughout the entire performances.

Such an act as was presented by Mr. and Mrs. Koelker shows well the type of acts being secured by Manager Sanderson. The melody given out by the cast of six people in this act would do credit to the highest priced vaudeville theatre in the metropolitan district. Certainly this was a fine bill, and will be continued both tonight and tomorrow.

"The Slavey Student," featuring Viola Dana, is the feature picture for this evening, while "The Isle of Content," a Selig photoplay, is booked for tomorrow, both afternoon and evening.

Attention is drawn to the fact that the evening show starts a 6 o'clock, and that matinee prices prevail during the first fifteen minutes in order to encourage early attendance at the night performances.

It Pays to Secure a Tenant Who Pays.

The uncertain sort of tenant is easy to find. He is always answering the call of the window sign of "To Let." He is easy to please. Even a rather high rental does not frighten him away.

But the Stay-and-Pay tenant is not so easy to secure. He is surer of what he wants. He does not take the first house, or apartment, or store that he finds. He watches and answers "To Let" Ads.

And to secure him for your tenant is a good day's work—a good week's work.

Property that is advertised adequately in the Plainfield Daily Press is rarely rented injudiciously.

Facts About Tru-Tred Shoes

To secure a Shoe that will conform to the natural shape of the foot, that will give the fullest amount of comfort, that will permit the feet to develop normally, and thus avoid the footills to which many are heir, is the desire of practically every one.

Tru-Tred Shoes fill this great need—fill it as no other Shoes in the world will do it.

Tru-Tred Shoes are produced by conscientious craftsmen, built most substantially of best of leathers in sizes for all feet from Infants' No. 2½ to Men's No. 12.

Tru-Tred Shoes are made exclusively for us, and are not to be compared with any other Shoes purporting to accomplish the same results.

Prices $1.50 to $6, according to size.

Marshall & Ball

807-813 BROAD ST., Newark, N. J.

PAINTERS AND DECORATORS

LET US BRIGHTEN-UP YOUR HOME BY PAINTING IT!

WE DO

Paperhanging, Painting and Decorating in all its branches.

WE SELL

Paints, Brushes, Stains, Varnishes, Wallpaper, and in fact everything to brighten up your home.

L. B. Woolston. H. F. Woolston.

WOOLSTON & BUCKLE CO

Painters and Decorators,

143-145 NORTH AVENUE.

Established 1880. 'Phone 1086

m-s tf

James C. Hansen

DECORATOR

Dealer in

PAINTS—OIL—GLASS—VARNISHES, ETC.

141 East Front St., Plainfield, N. J.

Distributor of John W. Masury & Son's Pure Colors, Ready Mixed Paints, Etc.

1915 WALL PAPERS

IMPORTED and AMERICAN GOODS

C. CONOVER & CO

Decorators, Painters and Paperhangers, Window and Plate Glass.

115 Elmwood Place. Tel. 1141

SHERIFF'S SALE—In Chancery of New Jersey. Between The Board of Trustees of the Seventh Day Baptist Memorial Fund, a corporation, complainant, and Louis Bevier Jr. et al defendants. Fi. fa. for sale of mortgaged premises.

By virtue of the above-stated writ of fieri facias to me directed I shall expose for sale by public vendue, at the Sheriff's office in the Court House, in the city of Elizabeth, N. J., on

WEDNESDAY, THE TWENTY-NINTH DAY OF SEPTEMBER A. D. 1915,

at two o'clock in the afternoon of said day. All that certain tract of land and premises, situate, lying and being in the City of Plainfield, in the County of Union and State of New Jersey: Beginning at the intersection of the centre line of West Seventh Street and Plainfield Avenue, and running thence southeasterly along the centre line of Plainfield Avenue, one hundred and sixty-five and seventy-five one hundredths (165.75) feet to other property of said Negley; thence with his other property, northeasterly a distance of one hundred and fifty-six and twenty-nine one hundredths (156.29) feet to property belonging to Grace Kauffman; thence with her line northwesterly a distance of one hundred and sixty-five and seventy-seven one hundredths (165.77) feet to the centre of West Seventh street; thence southwesterly along the centre line of West Seventh Street, a distance of one hundred and sixty-four and twenty-two one hundredths (164.22) feet to the beginning. Being a portion of same premises devised to said Albert G. Negley by will of Ida M. G. Negley, duly probated in Union County Surrogate's office.

GEORGE C. OTTO, Sheriff.
WILLIAM M. STILLMAN, Sol'r.
EDJ &PDP Fees $14.28
9 4-7-13-20-27

HODGE'S PHARMACY

Y. M. C. A. BUILDING.

BELLE MEAD SWEETS.

Telephone 62.

Five Dollars for a Suggestion

The Plainfield Business Men's Association Want an

EMBLEM

FOR USE ON STORE WINDOWS, STATIONERY, AND ALL ADVERTISING MATTER.

AN AWARD OF FIVE DOLLARS WILL BE GIVEN TO THE PERSON SENDING IN THE MOST SUITABLE SKETCH OR SUGGESTION.

IT IS NOT NECESSARY TO BE AN ARTIST; JUST USE YOUR BRAINS AND GIVE US THE RESULTS.

THE WORDS, "THE BUSINESS MEN'S ASSOCIATION OF PLAINFIELD, NEW JERSEY," OR THE INITIALS MUST BE EMBODIED IN THE SKETCH.

THE CONTEST WILL CLOSE SATURDAY, SEPT. 11, 1915.

Any Suggestion Bearing Postmark of That Date Will Be Received

BUSINESS MEN'S ASSOCIATION

POST OFFICE BOX 575 PLAINFIELD, N. J.

A Business Man In Plainfield

has been using the very style letter-head and bill-head that his father bought at the time he settled there the first year after the war. His prosperity today may be attributed to this custom--*and to the fact that his grandfather recently devised to him five hundred and eighty thousand dollars.*

Our prices are the lowest possible consistent with good business management and skilled union workmanship.

Phone 1300 for That Next Order for Printing

Plainfield Daily Press

Job Printing Department

Store Closed on Thursday (Sept. 9) on Account of Holiday.

Getting Things Ready for School

The Tepper Store is splendidly prepared to supply every apparel need for every school boy and school girl in Plainfield.

With new stocks that include that which is most wanted and in a variety that will gratify every wish and requirement, with quality that makes for absolute satisfaction, with styles that show good taste and practical ideas as well as the latest modes, and with values to again emphasize the commanding position of the Tepper Store as the Ideal Shopping Place in this city, parents can come here and outfit the school children sensibly, smartly and economically.

School Dresses
For Girls 6 to 14 Years.

The little school miss who likes to begin the new school term in pretty looking frocks will find in this new collection plenty of neat becoming styles from which to make choice.

Styles a little better than the ordinary and qualities to please the most exacting mind—prices that will make mothers anxious to buy such smart frocks now. There's a wide diversity of materials, models and colors; the trimmings are of extra quality and in every particular these pretty little wash dresses show the care with which we assembled the new Fall stock.

59c, 98c, $1.25, $1.49, $1.98 and $2.25.

Hats for the Little School Miss.

New ideas in hats for the little ladies. Styles that are attractive, practical, yet show a bit of smartness in shape and trimmings. Hats for every age, and at every price.

School Hose for Boys and Girls.

Stockings of good sturdy quality, made to give durable service, in the various widths, and in all sizes, at .....**15c and 25c pair**

Boys' Fall Suits
New Styles and Dependable Quality.

The Tepper Store has long been the popular distributing centre for boys' clothing in Plainfield. Parents who desire that which is best, newest and most economical bring their sons here season after season. The reason is obvious. The suits have given such satisfaction in wear, style and worth that the folks depend upon this store for boys' clothing.

The new models will recommend themselves to parents who are particular about quality, making and style. The materials are of reliable quality woolens, the making of the highest order and prices that are extremely moderate. We invite you to see these new suits. Many of the suits include an extra pair of knickers; prices are—

$3.00, $3.50, $3.98, $4.50 $5.00 to $7.50.

Boys' New Fall Cloth Hats, 50c

New nobby shapes and styles, suited for hats, every age and type, in novelty cloth, that give the finishing touch of neatness to the new Fall suits.

Store Opens 8 A. M. Closes 6 P. M. Except Saturday

More For Your Money at Tepper's PLAINFIELD ~ NEW JERSEY ~

Boys' Knickers, 50c, 59c, 79c, $1.00.

We Give S.H. Green Trading Stamps. Ask For Them

Special Cut Prices This Week, Sept. 6 to Sept. 11

Sultana Peas 2 cans 25c

A&P **Jams** 2 jars 25c

A&P **Tomatoes** can 12c

FRESH **Pretzels** lb 7c

Hillsdale SLICED Pinapple 2 cans 25c

DOUBLE TIP **Matches** 7 boxes 25c

MAMOUTH **ASPARAGUS** can 20c

DELICIOUS **Shrimp** can 10c

Pacific TOILET Paper 7 rolls 25c

Clothes Lines ea. 10c

Columbia RIVER SALMON 1's can 20c, ½'s can 13c

10--STAMPS FREE--10

WITH ANY OF THE FOLLOWING GROCERIES

- 1 can Sultana Spice.....10c
- 1 pkg. A&P Ice Cream or Jelly Powder 10c
- 1 can A&P Chorlide of Lime 8c
- 1 can A&P Lye.....8c
- 1 pkg. Reckitt's Blue.....9c
- 1 pkg. Puffed Rice or Corn Puffs 13c
- 1 pkg. None Such Mince Meat 10c
- 1 bot. Royal Polish. 10c
- 1 can Roast or Corned Beef 25c
- 2 pkgs. Quaker Corn Flakes, each 5c
- 1 bot. A&P Vinegar.....10c

FREE DELIVERY TO ALL PARTS OF CITY AND BOROUGH

137-139 WEST FRONT ST. TEL 117

THE LARGEST GROCERY HOUSE IN AMERICA — THE GREAT ATLANTIC AND PACIFIC TEA CO. — ESTAB. 1859

Free Delivery

We Give S.H. Green Trading Stamps. Ask For Them

Make a little journey today—in answer to one of today's classified advertisements and, thus, make it a "lucky day" for yourself.

SLOCUM HELD THE TABS TO FOUR HITS

Former Semi-pro Hurler Pilots Netherwoods to a Victory.

The Netherwoods, with Lou Slocum hurling splendid ball, experienced little difficulty in handing the T. A. B. S. a 4 to 1 beating in the morning game yesterday. Tommy Mullin and Eddie Stallings, both "leaguers," played for T. A. B. S. and Netherwood respectively, and while each fielded faultlessly neither figured in the scoring.

The score:

NETHERWOOD.

	R.	H.	PO.	A.	E.
Smith, 3b	1	1	0	2	0
M. Terry, rf	0	1	2	0	0
Stallings, 1b	1	1	8	0	0
E. Coughlin, 2b	0	0	2	1	0
M. Coughlin, ss	1	2	1	2	0
W. Dodd, cf	1	1	1	0	0
V. Terry, lf	0	1	1	0	0
Moran, c	0	0	9	0	0
Slocum, p	0	0	1	3	0
	4	7*	25	8	0

*One out, hit by batted ball; One out, bunting on third strike.

T. A. B. S.

	R.	H.	PO.	A.	E.
Savidge, lf	1	0	2	0	0
Kyle, 1b	0	1	8	0	0
O'Loughlin, 3b	0	0	0	0	0
Mullin, ss	0	0	3	0	0
J. Denny p	0	0	1	0	1
McCarty, 2b	0	2	1	3	0
Scott, rf	0	1	1	0	1
Winters, c	0	0	7	2	0
T. Denny, cf	0	0	1	0	0
	1	4	24	5	2

Summary: Three base hits, M. Coughlin; two base hits, McCarty; bases on ball, off Denny 2, off Slocum 2; strike outs, by Denny 8, by Slocum 8; stolen bases, Dodd, McCarty, E. Coughlin; umpire Vail.

"PRELIMS" ANNOUNCED FOR OCEAN A. C. FIGHT

—New York, Sept. 7.—The matchmaker of the Ocean A. C., which organization will stage the Packey McFarland and Mike Gibbons bout at the Brighton Motordrome on September 11, has completed his program for that night. Two other matches have been arranged, the first bout for six rounds and the semi-final for ten.

Frankie Daly, one of the cleverest and most promising local bantamweights, will meet Young Munday, another local boy, in the opening bout of the show. In the semi-final Dick Peters, the West Side lightweight, will box Willie Green, f Baltimore.

Because it has had some use, and is, therefore, "second-hand," may not greatly impair its usefulness to you. So watch the 'For Sale" ads.

BAPTIST BINGLES SMOTHER THE HOPES

Front Street Leaguers Administer a 10 to 6 Beating to Chapelites.

The Hopes, with a badly crippled line-up, were easy victims for the Baptists, who swamped them 10 to 6 in the morning session yesterday. "Hoppy" Walls, a third baseman, hurled for the losers and was batted hard, while Patterson was a puzzle at all stages of the game.

The score:

HOPES.

	AB.	R.	H.	PO.	A.	E.
Snyder, 3b	4	0	0	2	1	1
Grisley, 2b	4	1	1	0	3	0
Nash, 1b	3	2	0	11	0	0
J. Heron, ss	3	0	1	1	1	1
Luthman, c	4	1	3	7	0	1
Hefti, rf	3	0	0	1	0	0
T. Heron, lf	3	2	0	1	0	0
Hunter, cf	3	0	0	1	0	1
Walls, p	4	0	0	0	6	0
	31	6	5	24	11	4

FIRST BAPTIST.

	AB.	R.	H.	PO.	A.	E.
Dunham, lf	4	2	2	1	0	0
Dilts, 2b	3	2	3	4	1	1
Compton, rf	4	1	2	1	0	0
Clarke, 3b	4	0	1	5	3	1
Randolph, 1b	4	1	1	7	0	1
Terry, cf	4	1	1	2	0	0
Smalley, c	4	1	1	6	0	0
Down, ss	3	1	0	1	1	0
Patterson, p	4	1	1	0	3	0
	34	10	12	27	8	3

Score by innings:

Hopes	2 1 0 0 0 0 1 1 1	6
Baptists	1 2 1 3 0 0 3 0 x	10

Summary: Two base hits, Dunham, Luthman, Terry; three base hits, Clarke; base on balls, off Walls 5, off Patterson 2; struck out, by Walls 4, by Patterson 8; umpire, George Gage.

HARVEST IN NINTH WAS A LITTLE SHY

Saurer Team Bats Out Four Runs in Last Frame But is Defeated.

Four runs made in a dying spurt in the ninth frame of Saturday's City League clash between the Baptists and Saurers fell two runs short of netting a win for the factoryites, and they were forced to taste a 7 to 5 licking at the hands of the Sunday-school players.

The rival aggregations were even-up in the hitting department, each tearing off ten safeties, but the Clinton avenue clan broke into the error column, with a half dozen miscues that aided materially in sending them down to defeat.

SAURER.

	R.	H.	PO.	A.	E.
Dixon, lf	2	3	3	0	0
Jeager, ss	0	0	0	3	0
Harriman, 3b	0	0	3	0	1
Martin, 2b	1	2	3	3	2
Bergen, c	0	1	5	2	0
Miller, p, lf	0	0	0	0	1
Hirsch, 1b	0	1	5	1	0
Townley, rf	1	1	1	0	1
Nugent, cf	1	2	4	0	1
Total	5	10	24	9	6

FIRST BAPTIST.

	R.	H.	PO.	A.	E.
Dunham, lf	0	0	3	0	0
Compton, rf	1	1	1	0	0
Dilts, p	1	3	0	2	0
Clarke, 3b	0	1	0	4	0
Pierson, 2b	1	1	3	1	0
Terry, cf	2	1	3	0	0
Smalley, c	1	1	5	1	0
Patterson, 1b	1	1	12	0	0
Downs, ss	0	1	0	4	0
	7	10	27	12	0

Score by innings:

Saurer	1 0 0 0 0 0 0 0 4	—5
First Baptist	1 0 0 1 1 2 2 0 *	—7

Home run, Terry; three-base hit, Dilts; two-base hits, Smith, Patterson, Townley, Pierson; strike outs, by Dilts 3, by Miller 3; bases on balls, off Dilts 2, off Miller 2; stolen bases, Dixon 2, Clark; double plays, Downs to Pierson to Patterson; umpire, Malang.

LOCAL HORSES PLACE IN MONMOUTH FAIR RACES

"Review Bells," owned by Leslie Harris and driven by Adam Blair, came in second in the 2.23 at the Monmouth County Races at Red Bank yesterday. "Kid Kelly," one of Mr. Blair's horses, although entered in the event, did not compete owing to the fact that it is entered in the 2.25 at Weequahic Park, Newark, Saturday.

In the 2.25 trot at the Red Bank affair, the "Baron," owned by Dr. H. E. Winters, of this city, also annexed a second prize. The "Baron" has also raced over the Weequahic course, although it will not do so this Saturday.

WITHDRAWS FROM RACE.

John Cooper, of Warrenville, has renounced his candidacy for the Board of Freeholders and is out for township committeeman. He states that he has decided to make this change in the interests of harmony.

FIRST GIRLS' MEET A MONSTER SUCCESS

Keen Competition and Excellent Performances Staged at Parker Field.

Capturing first place in four events, coming in third in two, thus totaling up 22 points for herself, Miss Marion Mair was the undisputed champion of the girls' athletic meet staged on Parker Field yesterday afternoon. By virtue of her victory she was given the handsome silver loving cup awarded by the Plainfield Recreation Committee for the girl who gained the highest number of tallies. Although she had close competition, Miss Mair was a popular winner, opinion being in her favor from the beginning. She is a graduate of the North Plainfield High School, and a valuable member of several other athletic organizations in the city and borough. Beside being captain of the Y. W. C. A. team last season she occupied the berth of guard on the well-known "Plainfield Five" aggregation. Since her graduation in 1912 Miss Mair has been engaged in recreation work in this city. She is an assistant at the Irving School playground. Next week she will leave Plainfield to enter Oberlin College, where she will continue her physical studies.

The complete list of events and winners follows: 50-yard dash, first, Amanda Sweeney; second, Theresa McCullough; third, Miss Marion Mair. 50-yard back dash, first, Miss Mair; second, Miss Zira Brancati; third, Miss Amanda Sweeney. Runing high jump, first, Miss Marion Mair, 3 feet 6 inches; second, Lillian Spencer; third, Miss Clara Parsons. Running broad jump, Miss Marion Mair, 10 feet 11 inches; second, Miss Amanda Sweeney; third, Miss Zira Brancati. Potato race, first, Miss Marion Mair; second, Miss Lillian Spencer; third, Miss Clara Parsons. Baseball throw, first, Miss Theresa McCullough, 150 feet 9 inches; second, Miss Amanda Sweeney; third, Miss Marion Mair.

Taken all in all, the event was a huge success, breaking the ice for all future meets, which promise to be held annually. The entire affair was prepared by Miss Lillian Lamson, supervisor of the recreation work in Plainfield, assisted by George Wriston, of the Parker Field playground.

Spectators all voiced enthusiasm over the innovation in local athletics, having much praise for the able and efficient way in which the event was run, and the excellent sportsmanship of the participants. The latter was especially noteworthy, each entrant competing, and even though the odds were against some, they went in the events with unusual sportsmanship.

Following the meet the baseball game between the professional men and the business men was staged, Miss Theresa McCullough opening the tilt by pitching for the professionals. Silver collection was taken up among the spectators, and the proceeds were even better than was expected.

FRITTS TOOK FIRST IN MICHELIN MEET

Copper Wins 1,000 Yard Run and Runyon is Second in Pole Vault.

Local athlete made creditable showings in the Michelin meet at Milltown yesterday, Jack Fritts, the local Pastime representative, taking the 1,000-yard run from a field of thirty-four. Gorge Buttner, of the Irish-American A. C., was second, with E. Garvey, unattached, third. Fritts' handicap was 45 yards. The scratch man, Randolph Granger, failed to win a prize.

In the pole vault Ralph Runyon, also of the Pastime A. C., landed second place, K. S. Caldwell, the Irish-American scratch man, taking the event with a jump of 11 feet 6 inches. Runyon's handicap was three inches. The javelin-throwing contest had to be postponed until September 19, when the contestants will finish the event at Jersey City.

The five-mile run was won by S. Kirikikis, a Greek-American representative, his time being 22 minutes 15 seconds. Joe Garner, unattached, of this city, finished tthirty-first, and Fiore Commune, also of this city, crossed the tape forty-first. Garner's time was 28 minutes 15 seconds. In this event 167 men were entered, and over a hundred of these competed.

SPORTING EVENTS FOR A WEEK.

TODAY.
Westfield Bowling League meets.
City Baseball League meeting.

WEDNESDAY.
Plainfield Girls' Athletic Association meets.

SATURDAY.
T. A. B. S. vs. Baptists.
Clinton Avenue vs. Hopes.

SUNDAY.
Plainfield A. A. vs. T. A. B. S.

The want ad way of tenant-finding is the accepted way—and means small expense and delay.

CUSTOMERS FIRST

HEARN

Fourteenth Street New York West of Fifth Avenue

Cash Works Wonders

Makers Quote US Special Prices and FIRST Choice of Apparel Novelties, Staples

NOW FOR THE FALL CAMPAIGN

STYLISH FALL APPAREL—Bought for Cash
BOYS' and GIRLS' SCHOOL WEAR—Bought for Cash
CHILDREN'S SCHOOL SUPPLIES—Bought for Cash
NEW FALL HOME FURNISHINGS—Bought for Cash
NEW FALL RUGS—Bought for Cash

ALL AT OUR USUAL QUICK TURN-OVER PRICES—FOR EXAMPLE, THE FOLLOWING:

Exceptionally Dainty LACE CURTAINS

4.98....7.98....9.98....11.98....14.98

An unusually splendid showing of new effects in Marie Antoinette, in white and ecru, with very exquisite floral patterns in corners or running up on side in vine designs; others with interwoven Empire wreaths; others are combined with Renaissance, and at the higher prices particularly handsome Lacet and Swiss Irish Point Curtains—an assortment unmatched in Greater New York and of which we are justly proud.

Special Purchase

HIGH GRADE CRETONNES

25 ct. to 29 ct. Values....18

This section also contains unlimited variety of new Curtain Madras, new Silkolines, new Scrims, new Curtain Muslins, new Sunfast Draperies, new Vestibule and Sash Laces and Panels, new Drapery Silks and Satins.

All qualities—numerous styles—Lowest-in-the-City Prices.

Drapery Furniture Velours.
REMARKABLE OFFERING

from one of the largest manufacturers of high grade velours—these will not be offered again, as they are what is called the experimental pieces and we purchased the entire lot—Silk, Silk and Ramie, Jute and Mercerized—Figured, Wide Stripes, Jasper, Two-toned and finest plain shades—all are 50 inches wide.

1.48—values $2.25 to $2.50
1.95—values $3.00 to $5.00
Mill lengths in above—1 to 5 yds.—.95 a yard.

AN OPPORTUNE PURCHASE OF A MANUFACTURER'S SAMPLE LINE

Fine Net BED SETS

White—Only 1 of a kind. Arabian—Two or more of a kind.

5.98 Worth $7.98 — **7.98** Worth $9.98 and $10.98 — **9.98** Worth $12.98

Elaborate frame designs with and without centre motifs—others in novelty styles—flat sets or with valance—Marie Antoinette or Renaissance or the two laces combined—the Arabian sets are particularly good looking and have the appearance of very expensive real lace bed sets.

If you are looking for a choice gift for the October bride, you cannot select anything prettier or more suitable.

Cut Price Sale of School Supplies Continued

A NEW DEPARTURE

Our Regular Wednesday A M. Specials Are **DOUBLED** in Number Every Wednesday *(bargains as usual)* and Placed **ON SALE ALL DAY**

Therefore:—
You May Expect to Enjoy the Full "Morning Special Value" All Day Every Wednesday.
These Are Designated by Blue Sheet Tickets.
Look for the Blue Sheet Tickets on Wednesday.

No Mail or Telephone Orders.

$1.98 Crepe de Chine Blouses.....1.46
White—embroidered fronts—long sleeves—low collars.
BLOUSES—SECOND FLOOR.

$1.98 White Voile Blouses.....1.38
Dressy styles fine emb'y inserts or combined with lace—long sleeves—low collars.
BLOUSES—SECOND FLOOR.

$1.98 Women's & Misses' Tailored Hats.....1.24
Velvet or taffeta and velvet combined—newest shapes and trim'gs—black and colors.
MILLINERY—THIRD FLOOR.

49 ct. Guimpes & Vestees.....37
Dainty Swiss embroideries—flat and flare collars.
NECKWEAR—MAIN FLOOR.

Children's School Hose.....10
Seconds of 19 ct. quality—fine rib—black or white—double heel, toe.
HOSIERY—MAIN FLOOR.

99 ct. Gingham House Dresses.....55
Checked and striped—contrast or emb'y trim—all sizes.
HOUSE DRESSES—SECOND FLOOR.

Children's Wool Underwear.....37
Seconds of 49, 59 and 69 ct. qualities—gray ribbed—Shirts, high neck, long sleeves—also ankle length drawers—sizes 22 to 34.
KNIT UNDERWEAR—MAIN FLOOR.

24 ct. Women's Shaped Vests.....17
Cotton, low neck, short sleeves—or Swiss ribbed mercerized lisle, low neck, sleeveless—also drawers, lace trim'd of tight knee.
KNIT UNDERWEAR—MAIN FLOOR.

$2.50 Brocade Corsets.....1.37
Medium high bust—medium hips lace and ribbon trim'd—three pair garters—sizes 19 to 30.
CORSETS—SECOND FLOOR.

98 ct. Women's Sateen Petticoats.....77
Black and colors—Van Dyke pleated or ruche trim'd flounces.
PETTICOATS—SECOND FLOOR.

35 ct. Babies' Nainsook Slips.....19
Yoke and Bishop—emb'y trim'd.
INFANTS' DEPT.—SECOND FLOOR.

$4.98 Boys' Fall Suits.....3.75
Various Norfolk models—navy serges, fancy cheviots and cassimeres—grays and browns—assortment of checks, mixtures and stripes—many mixtures have extra trousers—7 to 17 yrs.
BOYS' CLOTHING—THIRD FLOOR.

98 ct. & $1.25 Boys' Trousers.....74
Straight, bloomer and knicker-bocker styles—tan and brown corduroys, navy serges, cheviots and tweeds—belt loops—3 to 16 yrs.
BOYS' CLOTHING—THIRD FLOOR.

49 ct. Boys' Shirts.....28
Striped madras and percales—some with collars—soft laundered cuffs attached—sizes 12½ to 14.
BOYS' FURNISHINGS—THIRD FLOOR.

39 ct. Boys' Blouses.....27
Striped madras and percales—also plain white—neckband or attached collars—some sport and Oliver Twist styles—3 to 15 yrs.
BOYS' FURNISHINGS—THIRD FLOOR.

39 ct. Shepherd Checks.....28
42-inch—black and white—part wool—small, medium, large and novelty sizes.
DRESS GOODS—MAIN FLOOR.

$1.19 French Serges and Epingles....77
50-inch—all wool—fine weave—navy, men's wear blue and black—in great demand for Fall suits.
DRESS GOODS—MAIN FLOOR.

79 ct. Messalines—35-inch.....58
Light and dark colors; also black.
SILKS—MAIN FLOOR.

25 ct. Hat and Sash Ribbons.....18
Moires, taffetas and satins—black, white and colors—also pretty dresdens.
RIBBONS—MAIN FLOOR.

15 ct. Silk Mixed Novelties.....11
Plain, dotted or shantung weave—lustrous, soft—assortment of light and dark colors.
WASH DRESS FABRICS—BASEMENT.

49 ct. White Scarfs and Squares....33
Lace trimmed—variety of styles.
ART LINENS—MAIN FLOOR.

4½ ct. Cheesecloth.....2½
36-inch—bleached.
Not less than 5 yards or more than one piece to a customer.
MUSLINS—BASEMENT.

29 ct. Turkish Bath Towels.....20
26x59—bleached—hemmed—terry borders—note large size.
TOWELS—MAIN FLOOR.

98 ct. Mixed Feather Pillows.....79
20x28—herringbone tickings—also
22x28—reg. $1.19.....89
24x30—reg. $1.35.....98
26x30—reg. $1.59.....1.09
Measurements before seaming.
MUSLINS—BASEMENT.

$1.69 Linen Cloths.....1.00
Dinner size—good patterns.
LINENS—MAIN FLOOR.

98 ct. Cotton Diaperings—27 in.....67
Full 10 yd. pce.—soft—absorbent.
TOWELING—MAIN FLOOR.

98 ct. Women's Night Dresses.....69
Nainsook—dainty yokes of fine emb'y, laces and ribbon.
MUSLIN UNDERWEAR—SECOND FLOOR.

$1.49 Negus Couch Covers.....95
Extra wide—Oriental colorings—fringed.
UPHOLSTERY—BASEMENT.

39 ct. Men's Underwear.....30
Otis make—short sleeves—double seats—all sizes.
MEN'S UNDERWEAR—MAIN FLOOR.

12½ ct. Men's & Women's H'dk'fs..9½
Pure linen—excellent values.
HANDKERCHIEFS—MAIN FLOOR.

$1.49 Matting Suit Cases.....1.00
24 inch—reinforced corners—straps all around.
SUIT CASES—THIRD FLOOR.

$1.49 Leather Hand Bags.....1.00
Also silk moire bags—leather and silk lined—black and colors—various sizes and styles.
LEATHER GOODS—MAIN FLOOR.

Open Saturday Until 6 P. M.

TRY A PRESS WANT AD.

SENATOR MARTINE REPLIES TO ATTACK

Declares That He Has Always Been Fair to Suffragists and "Antis."

United States Senator James E. Martine in replying to an attack made on him today by Mrs. Mina C. VanWinkle, head of the Women's Political Union, Newark, in which she alleges that he has grossly abused postal franking privileges, makes a general denial of the charges and expresses his regrets that Mrs. Van Winkle thinks that he is "not a man of his word."

The Senator declared that he had always been consistent in presenting both the Suffrage and Anti-Suffrage side of the question in Congress, although admitting that he is opposed to Suffrage. He further declared that he had made no promises to anyone on the subject. He said that he had never abused his franking privilege.

Mr. Martine recalled several instances when the question of Suffrage was discussed at Washington, but despite the fact that he does not believe in giving the vote to women, he had always been fair in his treatment of the Suffrage question as the records will show.

RECEPTION GIVEN FOR MISS PAULINE NATHANSON

Miss Pauline Nathanson, of this city, and Miss Elizabeth Henry, of New York city, were the guests of honor at a delightful surprise party arranged in their honor by Mr. and Mrs. M. Nathanson, of West Fifth street, on Sunday evening. An enjoyable evening was spent in playing games, dancing, violin and piano selections by the Misses Hannah and Clara Nathanson. Refreshments were served. The home was prettily decorated in green and white.

MICHAEL FREEMAN DIES AT MUHLENBERG HOSPITAL

Michael Freeman, aged forty-nine years, died this morning in Muhlenberg Hospital, following two months' treatment at that institution for brain trouble. Mr. Freeman is survived by two brothers and two sisters. They are Thomas Freeman, of 174 Grove street; John Freeman, of Ireland; Miss Bridget Freeman, of Ireland, and Mrs. James McClay, of New York city.

The funeral will be held from the residence of his brother on Grove street, Thursday morning at 8:15, and from St. Joseph's church at 9 o'clock. Burial will take place in St. Mary's cemetery.

THESE MEN TOOK DUNELLEN FOLK FOR THE RUBEN BRAND

Forgetting to cut the telephone wires between Dunellen and this city while planning to divest a Dunellen front porch of its railing resulted in the arrest of four Newark young men by Patrolman Martin Welsh on West Front street, this afternoon. They gave their names as John Murphy, Harry Mattoon, William Woodruff and Carlo Tuidi and when taken into custody they were driving the chasis of a Ford car.

Shortly after 1:30 o'clock Lieut. Higgins, who was doing desk duty at police headquarters, received a 'phone call from Dunellen requesting that the men in the Ford car be apprehended as they had stolen the railing from a front porch at that place. When arrested they were using the porch railing for a seat on the chasis. They will be taken back to Dunellen this afternoon.

MRS. WILLIAM JULLIARD DIES IN HER 58TH YEAR

Mrs. William Julliard, aged 58 years, of 124 Liberty street, died at Muhlenberg Hospital, yesterday, after a two weeks' illness. While at the hospital she underwent an operation and failed to rally. Prior to her marriage Mrs. Julliard was Miss Emma Hann, being the daughter of the late William and Sarah Hann, of Flemington. She was a sister of the late Edward E. Hann, who was for a number of years a letter-carrier in this city.

Mrs. Julliard was born in Hunterdon county, where she resided until twelve years ago, when she removed to Plainfield. She had a large number of acquaintances. She is survived by her husband and one brother, George R. Hann, of Lambertville; also several nieces and nephews. Mrs. Julliard was a member of Grace M. E. church.

The funeral will be held at the late home Thursday afternoon at 2 o'clock. Rev. Dr. Charles M. Anderson, of the First M. E. church, will officiate.

A few dimes may "turn the tide" for you if you invest them in a "Situation Wanted" ad.

Ask your doctor if these things are important:

Wood Brook Farms maintains clean, concrete stables; washes all utensils and cows clean before milking; chills the milk quickly and packs it in ice; sterilizes all bottles and utensils daily; milk all packed in ice in delivery wagons.

The bacteria counts of the official Board of Health reports show the result.

Wood Brook milk is health insurance.

WOOD BROOK FARMS
Plainfield, N. J.
'Phone No. Metuchen 179.

MISS KATHERINE B. DAVIS TO SPEAK AT WESTFIELD

Miss Katherine B. Davis, commissioner of charities and correction in New York, will address a mass meeting at the Westfield Theatre, Elm street, near Broad, at 8 o'clock Tuesday night, September 21, under the auspices of the Equal Franchise League, of Westfield.

Miss Davis has earned a wide reputation for her efficient administration of this very important department, and the occasion will give the people of this city a chance to hear her.

HE TOOK TWO DRINKS THAT COST HIM HIS WEEK'S PAY

When Walter Neusdeck, a machinist employed at the Pond factory, woke up at police headquarters yesterday morning, he found that he had been robbed of his pay envelope containing $29.50. According to Neusdeck, the last thing he remembers is hearing a good looking woman say, "Hello, kiddo, have a drink?" Whereupon she thrust a little brown bottle under his nostrils and said, "Drink."

Neusdeck says he took two drinks. The police found him lying in an intoxicated condition in the East End and locked him up. In the city court yesterday morning he said he had left the Pond shop at midnight Saturday with the $29.50 in his possession and met a man and woman on his way home. The police have been unable to locate anything that will lead to the identification of the supposed robbers.

COMING EVENTS.

TODAY.
Woman's League meeting.
Y. W. H. A. meeting.

TOMORROW.
Common Council.
"Pegs" meet at P. H. S. gymnasium.
Borough Council meets.

THURSDAY.
Jewish New Year.

FRIDAY.
Lydia Chapter meets.
West End Civic Association.

BROWNE—BURKE.

Miss Livinia Scott Burke and Matthew Gilmour Browne, both of this city, were married Saturday night by the Rev. F. L. Greene, pastor of Hope Chapel. The attendants were Mr. and Mrs. John Page, of this city. Mrs. Page is a sister of the bride. The couple will reside in Newark.

THE TEMPERATURE.

The temperature report from The State Trust Company today is as follows: 9 a. m., 70 degrees; 11 a. m., 83 degrees; 1 p. m., 84 degrees.

That funny fellow scoop is on the classified page.

Stylish SR Reliable

Don't Take Our Word for It-- Come and See

You will go away a booster for this store, and you will send your friends here to save money, too.

New Fall Suits $10 to $25.

Boys' Suits $4.50 to $10.

Rothberg's

Stein-Bloch Smart Clothes
"THINGS MEN WEAR"
206 W. Front St.
Proctor's is Two Doors from Us.

REV. W. L. IMES WEDS MISS GRAYCE V. FRANK

The marriage of Miss Grayce Virginia Frank, daughter of Mrs. Henry A. Bennett, of Dundee, N. Y., to Rev. William Lloyd Imes, pastor of Bethel chapel, this city, took place yesterday at high noon at the home of the bride's mother. The ceremony was performed by Rev. F. H. Bisbee, of the Dundee Presbyterian church.

Following a reception, at which the relatives and immediate friends of the couple attended, Mr. and Mrs. Imes left for a week's trip through New York State. The couple will return to this city next Wednesday, and will make their home at 386 Hillcrest avenue.

HESITATION COST JONES DEARLY IN CITY COURT

Because he hesitated too long in making a decision as to whether he would pay a woman complainant $4 alleged to be due her, Thomas Jones, colored, of 202 Plainfield avenue, was sentenced to pay a fine of $10 with the option of spending forty days in the county jail by Judge DeMeza in the city court this morning. According to the testimony offered by Captain John Flynn, who made the arrest, Jones has a habit of hiring housekeepers and discharging them without pay at the end of a week or two. He has been arrested on seven previous occasions for the same offense.

The complainant this time came from Philadelphia and when Jones "fired" her without pay she did not have funds sufficient to carry her back home and appealed to Captain Flynn.

"Are you going to pay this woman her $4?" asked the Judge, following the hearing this morning.

"I don't owe her no 4," replied Jones, after several minutes of blundering, through which the court waited patiently.

"$10 or forty days," broke in Judge DeMeza, and Jones immediately agreed to settle with the woman, but it was too late.

HOME FOR SHORT STAY.

Chief T. O. Doane has returned from Cincinnati where he attended the National Convention of Fire Chiefs. After a few days he will go to Atlantic City to be there when the New Jersey Firemen's Relief Association meets in annual session. Later in the month he will go to Washington to attend the National G. A. R. Encampment.

FUNERAL OF MRS. PINTO.

The funeral of Mrs. Gertrude E. R. Pinto, whose death occurred last Friday at the home of her step-son, William A. Pinto, of West Eighth street, was held from that residence yesterday at noon. Rev. Mr. Bailey, supervising rector of the Grace Episcopal church, conducted the service. The body was removed to Brooklyn later and interment took place in Greenwood cemetery.

SUICIDE BURIED TODAY.

No identification having been made of the man who hanged himself last week on the grounds of the Cranford Golf Club, County Physician Westcott ordered the remains interred. The burial took place this afternoon from Higgins' morgue. There were no services. The body was buried in Samptown cemetery. The expenses of the burial were borne by the county.

KUIL TUCKER.

Kuil Tucker, aged two years and eleven months, daughter of Mr. and Mrs. Robert Tucker, of 218 West Third street, died yesterday. The funeral will be held tomorrow afternoon at 2 o'clock from her parents' residence. Interment will be made in Hillside cemetery.

RACHEL DEMECO.

Rachel Demeco, the infant daughter of Mr. and Mrs. Steven Demeco, of 289 Watson avenue, died Sunday. The remains were taken to the undertaking parlors of J. J. & C. A. Higgins, from which place the funeral services will be held tomorrow.

Buyers Are Found by Advertising—Because They Are Opportunity-Hunters!

If you have something to sell—real estate, personal property of any sort—there's a buyer for it. You don't know who he is, or where he is. You'd be helpless in trying to locate him—but for the fact that he is trying to locate you!

For buyers are opportunity-seekers. And they have learned that the Plainfield Daily Press classified columns are 'the Happy Hunting Grounds' for opportunities. Thus, when your "ad" starts upon its quest it meets the man for whom it was written—also upon his quest. And that's how "results" follow classified advertising.

School Shoes

For Boys and Girls

No more old fashioned heavy copper-toed boots for boys. Instead the Woodhull & Martin School Shoe with specially prepared uppers, indestructible Oak Sole and "Tell Till" indestructible tips. The most desirable and most comfortable shoes possible for boys.

Little and Big Boys' Sizes 1 to 6.....$3.50
Little Boys' Sizes 9 to 13½.....$3.00

BOYS' SHOES IN ALL LEATHERS.

Black calf, tan Russia calf and patent leather, from ..... 2.50 to 3.50

GIRLS' SHOES in all desirable leathers for dress or school wear. Priced according to size from ..... 1.50 to 3.50

INFANTS' SHOES—Our "Shure Foot" line in black, tan or white, with kid or cloth tops; from ..... 1.25 to 2.75

PLEASE NOTE—We pay special attention to the proper fitting of children's shoes and all our lines are correct and properly proportioned for growing feet, and in addition to that are made to give the utmost service. That is one of the reasons why we do such a big business in children's shoes.

$15.00 MATTRESSES FOR $9.50.

Have you seen them in the window? It about keeps one wagon alone busy delivering them. A once in a lifetime bargain; hurry if you need one.

New Fall Goods

Greet you on every hand in the Carpet Department on the second floor. Now is the time to make your selections in this line while the stocks are all new and fresh and at their best. We are now offering many excellent good values in Rugs that cannot be duplicated later on; for instance, there's a lot of

BIGELOW ELECTRO AXMINSTER RUGS

extra heavy quality, excellent designs and coloring, size 9x12; worth $27.50, for..... $21

The reason for this special low price is that the patterns are a trifle miss-matched, but so slight that you'd not notice it if we did not tell you. Other good things are:

ROYAL WILTON RUGS in exquisite designs and colorings, 9x12, at..... $39

WILTON VELVET RUGS—Seamless, in the new small designs now so much in demand; 9x12, at ..... $25 & $30

AXMINSTER RUGS—Size 9x12, handsome heavy rugs that will wear like iron, at ..... $19, $22 & $25

SUNFAST PORTIERIES in mercerized cotton and silk in all the very latest color combinations, ranging in price from..... 2.50 to 9.98

ROPE PORTIERIES in green, brown and olive, from ..... 3.50 to 5.50

Ask About The Club Plan

Woodhull & Martin Co.

Ask About The Club Plan

PERSONAL.

Mr. and Mrs. William Cooke and daughter, Miss Charlotte Cooke, of New York, are spending a few days with Mrs. Cooke's sister, Mrs. William Holt, of Codington avenue.

Mrs. Madeline Case, of Lafayette place, spent the week-end and holiday with friends at Whitestone, L. I.

The Misses Lottie and Sadie Holt, of Codington avenue, spent the week-end and holiday with friends at Wakefield, N. Y.

Mr. and Mrs. J. A. Van Mater and children, of Myrtle avenue, have returned after spending the summer at their cottage in New Hampshire. They made the trip both ways by automobile.

Miss Violet Smith Van Winkle and Mrs. Jacob Paff, of this city, have returned home after spending their summer outing at Ocean Grove, where they were registered at the Westminster.

John H. Van Winkle and family have returned home from Ocean Grove, where they spent the summer.

Mr. and Mrs. Bushnell, formerly of Maple Cottage, East Second street, spent the week-end at Ocean Grove.

Mr. and Mrs. Frederick W. Yates and Miss Yates returned on Saturday from a two weeks' outing spent at Edgartown, Mass.

Rev. C. W. F. Attlee and family will move from the farm which they have sold at New Market to Plainfield avenue some time this week. Dr. Attlee is enjoying his usual two weeks' vacation from his duties at the Courier-News office.

Mr. and Mrs. Louis H. Miller, of Evergreen avenue, have been receiving congratulations yesterday and today upon the birth of a son late Sunday night.

Miss Frances Newman, of Duer street, has returned home after spending two weeks at the Bath Avenue House, Ocean Grove.

George M. Rittenhouse, of Sandford avenue, has returned after a vacation spent at Ocean Grove.

James J. McNamee has resumed his duties at the Daily Press office following a two weeks' vacation spent in Asbury Park.

Charles L. Wilson, of Myrtle avenue, has returned home after spending some time at East Hampton, L. I.

Miss Juliett Brancati, of West Fourth street, returned home last evening, after spending a two weeks' vacation at Ocean Grove.

F. L. Groff has returned to his home on Prospect avenue, after stopping at Oakville, Ontario, Canada, for a month.

RECEIVED FIVE MEMBERS.

Five new members were admitted into the First M. E. church at the morning service Sunday, Rev. Dr. C. M. Anderson receiving them by letter. At the evening service a chorus of twenty-five children from the Netherwood Fresh Air home sang.

Want advs. next to last page.

WAR NEWS

(Continued from page 1.)

that the submarine U-27 sank a small British cruiser about August 10, but the U boat has not since returned to her base, and is believed to have been lost. The location of the sinking of the English cruiser is officially reported to have been west of the Hebrides Islands, which lie off the northwest coast of Scotland.

Amsterdam, Sept. 7.—The Van Dia's News Agency is authority for the statement that an insurrection is being planned in Turkey to overthrow Snver Pasha by the Anti-German Turks, and the seizure of Constantinople.

Athens, Sept. 7.—A despatch from Petrograd says that the chief of police in the Russian capital has been assassinated.

Bristol, Eng., Sept. 7.—Resolutions against conscriptions in England were passed today at the meeting of the Trades Union Congress. Copies were sent to Premier Asquith, Earl Kitchener, Lloyd George and Lord Northcliffe.

CHAUFFEUR ARRESTED.

Jack Cregar, a taxi cab driver, was arrested by Patrolman Joseph Dunlap on Clinton avenue Saturday afternoon charged with driving fast and recklessly. He was reprimanded by Judge DeMeza in the city police court this morning and allowed to go on a suspended sentence.

FIRST WARD G. O. P. MEETING.

The meeting of the First Ward Republican club, originally called for Saturday night, was postponed until tonight. The meeting will be held at Park and North avenues.

—Try Press want ads. They pay.

AMUSEMENTS.

PLAINFIELD ---THEATRE---

SATURDAY EVE., SEPT. 11
Henry Miller Presents
DADDY LONG LEGS
By Jean Webster
Prices:
$2, $1.50, $1.00, 75c, 50c, 25c
Owing to the great demand for tickets reservations will not be held later than Friday, September 10.

This September finds us with collections of Gold Jewelry, Silverware, Precious Stones, Brassware, Cut Glass, Watches, China, Clocks, Novelties, etc., that which for beauty, completeness and value has never been equalled before by us.

Your visit is respectfully solicited—we desire you to call whether to purchase or inspect.

PETER DELGYER
JEWELER
219 West Front Street.
Opposite Proctor's.

The man or woman who have not the habit of "trying again" very often fail as want advertisers, wholly for that reason.

Another Opportunity

to secure the Durham Duplex $5 Safety Razor Outfit for.. $1.00

We were able to obtain another supply of these famous razors—the razor with the correct diagonal stroke.

The outfit contains 6 Durham Blades (12 edges), White Ivory Handle Stropping Attachment, Folding Genuine Leather Case.

All for $1.00.

SCHREINER BROS.
PRESCRIPTION DRUGGISTS.
Park Ave. and Second Street.

HEADQUARTERS FOR
GIBSON'S
RYE
E. C. WESTCOTT
115 East Front Street.

REAL ESTATE
INSURANCE
MANNING & CURTIS
106 DEPOT PARK

ORGANIZED 1875

You Avoid the Risk

of losing your valuables by fire or theft when you place them in our Fire and Burglar Proof Vault, where they are Absolutely Secure.

You can rent a Safe Deposit Box here for as little as $5 and up per year.

CITY NATIONAL BANK
PLAINFIELD, N. J.

Baseball - Tennis - Golf - Bowling - Track - Fishing

NETHERWOODS TAKE HOPE INTO CAMP

Jimmie Montross is no Puzzle to the East End Aggregation.

The Netherwood baseball club assumed the City League lead by taking the Hopes into camp on Soccer Field, Saturday. Jimmy Montross was no puzzle to the East Enders who slammed his offerings to all quarters of the lot. Art Grisley, Clark and Dodd were the batting stars of the day.

The score:

NETHERWOOD.

	AB.	R.	H.	PO.	A.	E.
Smith, 3b	2	0	0	0	0	0
M. Terry, rf-cf	4	2	2	3	0	0
Co'ghlin, ss-2b-1b	4	1	1	3	0	0
E. Co'ghlin, 2b-3b	5	1	2	3	2	0
W. Dodd, cf-ss-2b	5	1	3	1	1	1
Moran, c	5	1	2	11	0	0
V. Terry, pss	5	2	1	0	1	0
Clark, 1b-p	5	0	4	3	2	0
Venezio	4	0	1	2	0	0
Frederickson, rf	4	0	0	1	0	0
	43	8	16	27	6	1

HOPE CHAPEL.

	AB.	R.	H.	PO.	A.	E.
Walls, 3b	2	0	0	3	2	0
Grisley, 2b-cf	4	1	3	2	1	0
J. Heron, ss	3	1	1	5	2	0
Emery, 3b	4	0	1	0	1	1
Nash, 1b	4	0	0	4	0	0
Luthman, c	4	0	0	8	2	0
Hefti, rf	4	1	1	0	0	0
T. Heron, lf	4	1	1	5	0	0
Montross, p	2	2	0	0	1	0
	31	6	7	27	9	1

Score by innings:

Netherwood	2 0 0 0 4 1 0 0 1—8
Hopes	0 1 3 2 0 0 0 0 0—6

Summary: Two base hits, Clark, J. Heron, Emery, Grisley; home run, Hefti; base on balls, V. Terry, 4; Clark, 2; Montross, 2; struck out, by V. Terry, 2; Clark, 9; Montross 6; left on base Netherwood, 11; Hope, 8; double plays, M. Coughlin to E. Coughlin to Clark, Clark to E. Coughlin to Dodd; hit by pitcher, Clark (J. Heron, 2; Walls); Montross (M. Terry); umpire, Malang.

CLINTON AVENUES FIND TABS EASY

"Tom" Apgars' Fast Going Bunch Win Benefit Game by 8 to 1 Score.

Despite the fact that Jack Denny fanned fourteen men, the T. A. B. City Leaguers fell down before the Clinton Avenues on Parker Field Saturday, the score of the conflict being 8 to 1. Inability to hit Benny Rosenson and a tendency to "boot" the ball made victory for the Abstainers an unknown quantity.

The game was played for the benefit of Frank Brennan, the T. A. B. S. infielder, who broke a leg sliding to second in a recent match. A large crowd attended.

The score:

CLINTON AVENUE.

	AB.	R.	H.	PO.	A.	E.
E. Gunzelman, lf	4	2	2	1	0	0
L. Brown, ss	4	1	0	1	1	0
Hendry, 1b	5	2	2	11	0	2
R. Apgar, c	5	0	0	8	0	0
B. Rosenson, p	4	0	1	1	3	0
H. Penoyer, 3b	4	0	1	1	2	0
W. Miller, 2b	5	1	1	1	3	1
H. Overland, cf	4	0	0	2	0	0
T. Apgar, rf	4	2	3	1	0	0
	39	8	10	27	9	3

T. A. B. S.

	AB.	R.	H.	PO.	A.	E.
Savidge, lf	4	0	0	0	0	0
Kyle, c	4	1	1	15	1	0
O'Loughlin, 2b	4	0	0	2	0	1
Scott, 1b	4	0	0	3	0	1
Winters, 1b	3	0	0	4	0	0
McCarty, 3b	4	0	0	1	2	0
T. Denny, cf	4	0	0	0	0	0
R. Lawton, rf	4	0	1	0	0	0
J. Denny, p	4	0	2	0	2	0
J. Geary, ss	2	0	0	2	2	2
	37	1	4	27	7	4

Score by innings:

Clinton Ave.	0 0 3 1 0 0 1 0 3—8
T. A. B. S.	0 0 0 0 1 0 0 0 0 0—1

Summary: Home run, Hendry; two base hits, Gunzelman; base on balls, off Rosenson 2; off J. Denny 4; struck out, by Rosenson 8, by J. Denny 14; hit by pitched ball, J. Geary; umpire, Coriell.

HIGHLANDERS DEFEAT QUEEN CITY 3 TO 0

The Queen City baseball outfit was handed a 3 to 0 trimming by the Highlanders on Emerson Oval, Sunday. Although Butler, the losers' pitcher, twirled good ball, he and his mates found Stebor's slants too difficult to solve.

The score:

QUEEN CITY.

	R.	H.	P.O.	A.	E.
Butler, p	0	1	0	2	1
Trotter, cf	0	0	3	0	0
Houston, 1b	0	1	6	0	0
V. Mullin, ss	0	0	0	1	1
Randolph, lf	0	0	0	0	0
Megonegal, 3b	0	1	1	2	1
Semer, 2b	0	0	2	0	1
Cohen, c	0	1	10	2	1
Dufford, rf	0	0	0	0	0
Paritz, 2b	0	0	2	1	2
	0	4	24	8	7

HIGHLANDERS.

	R.	H.	PO.	A.	E.
Haberman, 2b	1	1	2	4	0
Lambertson, c	0	0	14	2	0
Luthman, lf	0	1	0	0	0
Huffmeister, 1b	0	1	7	0	1
A. Stebor, p	1	2	0	0	2
Bohen, 3b	1	2	0	0	0
F. Mullin, ss	0	0	1	0	0
Venezio, cf	0	0	1	0	0
G. Townley, rf	0	0	2	0	0
	3	7	27	6	3

Score by innings:

Queen City	0 0 0 0 0 0 0 0 0—0
Highlanders	1 2 0 0 0 0 0 0 x—3

Strike outs, by Stebor 12, by Butler 9; double plays, Cohen-Paritz, V. Mullin-Paritz.

BASEBALL

YESTERDAY'S RESULTS.

National League.

New York, 5; Boston, 2.
New York, 4; Boston, 0.
Brooklyn, 6; Philadelphia, 3.
Brooklyn, 7; Philadelphia, 3.
Cincinnati, 3; Pittsburgh, 0.
Pittsburgh, 5; Cincinnati, 2.
St. Louis, 3; Chicago, 2 (twelve innings).
St. Louis, 10; Chicago, 0.

American League.

New York, 4; Boston, 0.
New York, 5; Boston, 2.
Washington, 5; Philadelphia, 3.
Washington, 5; Philadelphia, 0.
Chicago, 7; Cleveland, 1.
Chicago, 8; Cleveland, 0.

Federal League.

Brooklyn, 5; Newark, 1.
Brooklyn, 1; Newark, 0.
Buffalo, 3; Baltimore, 2.
Buffalo, 3; Baltimore, 2 (ten innings).
Chicago, 5; St. Louis, 4 (eleven innings).
St. Louis, 2; Chicago, 2 (five innings; darkness).
Pittsburgh at Kansas City (wet grounds).

International League.

Richmond, 6; Harrisburg, 5.
Harrisburg, 11; Richmond, 7.
Rochester, 4; Montreal, 3.
Rochester, 4; Montreal, 3.
Jersey City, 2; Providence, 1.
Providence, 7; Jersey City, 0.
Toronto, 6; Buffalo, 2.
Toronto, 2; Buffalo, 1.

STANDING OF THE CLUBS.

National League.

	W.	L.	P. C.
Philadelphia	60	55	.557
Brooklyn	69	59	.539
Boston	65	59	.524
St. Louis	64	66	.492
New York	59	64	.480
Chicago	60	65	.480
Pittsburgh	63	69	.477
Cincinnati	57	69	.452

American League.

	W.	L.	P. C.
Boston	83	41	.670
Detroit	85	45	.654
Chicago	77	52	.597
Washington	67	58	.536
New York	58	65	.472
St. Louis	50	78	.391
Cleveland	49	79	.383
Philadelphia	36	87	.293

Federal League.

	W.	L.	P. C.
Pittsburgh	71	55	.564
Newark	67	57	.540
St. Louis	69	59	.539
Chicago	69	61	.530
Kansas City	67	60	.527
Buffalo	65	68	.489
Brooklyn	61	69	.469
Baltimore	43	83	.341

International League.

	W.	L.	P. C.
Providence	79	43	.648
Buffalo	73	45	.619
Montreal	69	58	.512
Harrisburg	59	62	.488
Rochester	56	61	.467
Toronto	57	65	.467
Richmond	54	70	.435
Jersey City	44	76	.367

WHERE THEY PLAY TODAY.

National League.

Boston at New York.
Philadelphia at Brooklyn.
Cincinnati at Pittsburgh.
Chicago at St. Louis.

American League.

New York at Boston.
Washington at Philadelphia.
St. Louis at Cleveland.
Detroit at Chicago.

Federal League.

Brooklyn at Newark.
Baltimore at Buffalo.
Pittsburgh at Kansas City.
Chicago at St. Louis.

International League.

Harrisburg at Richmond.
Jersey City at Providence.
Montreal at Rochester.
Buffalo at Toronto.

DIDN'T WORK ON HOLIDAY.

Owing to a misunderstanding the game scheduled to be played at Fanwood yesterday, between a team representing that village and the Plainfield Juniors, of this city, failed to materialize.

FARMERS BEATEN.

The Farmers lost to the Levgars, of Lincoln, at that place, Saturday, the score of the encounter being 4 to 1.

MISS M'CULLOUGH LININ G THEM UP FOR THAT OCTOBER 19 SUFFRAGE BALLOT

Fair Twirler Scored a Triumph During Her Stay on the Mound Against the Business Men—She Had Them All Guessing—Professionals Tasted a 7 to 5 Defeat—Game Attracted Considerable Attention as a Side Dish to Feminine Meet.

That much talked-of professional and business men's tilt was staged on Parker Field, yesterday afternoon, in conjunction with the girls' athletic meet, the business men annexing a 7 to 5 win. Miss Teresa McCullough, one of the best female hurlers in this section, graced the mound for the "Pros," and although she did not pitch more than one inning she gave a very good account of her ability during that short time. Miss McCullough fanned two men and allowed three hits. Every business man who batted during the initial round slammed the pill as hard as he could, one of the clouts darting directly at the female pitcher. The ball never touched earth, but the fair twirler reached down and "stabbed" it. Now she is nursing a badly swollen thumb. The young woman was too bashful to take her turn at bat and consequently got no chance to make her male companions run for the ball. She made a great "hit" with the fans, players, athletes.

The rest of the game was uneventful save for the fact that "Doc" Stevens hurled a good game. Eddie Conshay and George Townley adorned the hillock for the Force-Schwed combination and had little or no mercy on their opponents. Errors were not as numerous as was expected, the misplays made being ones to which even leaguers are susceptible.

The Rev. Evarts C. Conover had full charge of the umpiring job and his work met with the approval of all concerned. The most amusing feature of the tilt was the able manner in which Marcus Hoyt connected with the terra firma whenever he was given the opportunity. The work of Doctors Anthony, Stevens and Hubbard deserves commendation.

Taken all in all the game was not the farce the fans thought it would be.

PROFESSIONALS.

	R.	H.	PO.	A.	E.
D. Miller, lf	0	2	1	0	1
J. Owens, 2b	0	0	3	1	0
Hubbard, 1b	1	1	5	0	0
Dawe, cf	0	0	2	0	0
Newkirk, c	2	1	6	2	1
Crist, 3b	2	0	3	1	3
Anthony, ss	0	0	0	3	1
Stevens, p	0	0	0	0	0
Whitford, rf	0	0	2	0	0
Bryniarski, rf	0	0	2	3	1
Miss T. McCull'gh, p	0	0	0	0	0
Total	5	4	24	10	7

BUSINESS MEN.

	R.	H.	PO.	A.	E.
Emmons, ss	0	0	2	1	1
Harding, 1b	1	0	7	1	1
Hoyt, 2b	2	0	3	1	3
Garretson, c	2	3	10	2	0
Smith, 3b	2	1	1	0	2
Townley, cf	0	1	1	0	0
Vail, rf	0	0	1	1	0
McCullough, rf	0	1	1	0	0
Runyon, rf	0	0	1	1	0
G. Townley, p	0	1	0	1	0
E. Conshay, p	0	0	0	0	0
Total	7	7	27	8	7

Score by innings:

Professionals	1 1 0 0 0 0 1 0 2—5
Business Men	0 0 5 0 0 2 0 0 *—7

Summary—Three-base hits, Garretson; base on balls, off Townley 2, off Conshay 1, off Stevens 1, off Miss McCullough 0; struck out, by Townley 5, by Conshay 7, by Miss McCullough 2, by Stevens 5. Umpire, Rev. C. C. Conover; scorer, M. Canter.

SWEEPING WEEK-END CAMPAIGNS BRINGS NETHERWOODS TO HIGH WATER MARK

CITY LEAGUE STANDING.

	W.	L.	P. C.
Netherwood	10	5	.667
T. A. B. S.	6	6	.500
Saurers	6	6	.500
Clinton Avenue	5	6	.454
Hopes	6	8	.428
Baptist	4	6	.400

Saturday's Results.

Clinton Avenue, 8; T. A. B. S., 1.
Netherwood, 8; Hopes, 6.

Yesterday's Results.

P. M.

Clinton Avenue, 4; T. A. B. S., 1 (13 innings).
Baptist, 7; Saurers, 5.
Netherwood, 14; Hopes, 6.

A. M.

Netherwood, 4; T. A. B. S., 1.
Baptists, 10; Hopes, 6.
Clinton Avenue, 2; Saurers, 2 (13 innings).

By annexing all of this week-end's contests the Netherwood baseball team cinched the City League flag. No matter how hard any of the remaining five teams try the Netherwood lead cannot be knocked down. Excellent twirling on the part of Stewart, Slocum and Clark annexed the gonfalon for the East Enders.

The triple reverse handed to the Abstainers came as a complete surprise to that team's followers, while the Hope mishaps were really unavoidable. The Clinton Avenue and Baptist outfits gave splendid baseball exhibitions, while the Saurer team managed to keep above water.

A terrific battle for second place honors is now on between the T. A. B. S. and the Saurers, with the Clintons dangerously near.

Games Next Saturday.

Clinton Avenue vs. Hopes.
T. A. B. S. at Baptist.

CITY LEAGUE MEETING DOWN FOR FRIDAY NIGHT

There will be no City League meeting tonight. By request the regular weekly session has been postponed until Friday evening.

The meeting will be held as usual, in the Daily Press office.

SPORT BRIEFS

Johnny Kilbane, of Cleveland, featherweight champion, easily defeated Alvie Miller, of Ohio, at Cedar Point, Ohio, yesterday, in twelve fast rounds.

Bobby Waugh, of Dallas, Texas, was awarded the decision at the end of twenty rounds over Battling Nelson, former lightweight champion, at Juarez, Mexico, yesterday.

Jack Britton, of Chicago, and Johnny Griffiths, of Akron, Ohio, boxed twelve rounds to a draw at Canton, Ohio, yesterday.

The Detroit American League Club has purchased Pitcher Laudermilk from the St. Louis Americans.

In a stirring five-mile titular race at Newark Velodrome, yesterday, Alfred Goullet defeated Frank L. Kramer.

On Thursday evening, September 9, Young Ahearn will meet Al McCoy in the main bout of ten rounds at Ebbets' Field.

Packey McFarland, who is rapidly rounding into shape for his bout with Mike Gibbons next Saturday night, is confident of defeating the St. Paul boxer.

Frankie Callahan, of Brooklyn, who substituted for Tommy Houck, was knocked out in three rounds by Abe Attell at Gloversville, N. Y., yesterday.

HOLIDAY GOLF SETS A RECORD AT WESTFIELD

The largest field in the club's history teed up yesterday in the holiday events at the Westfield Country Club, and most of the golfers spent the day

Eastern Bottling Co.
2d St. & Central Ave Plainfield

SELECTED
Wines, Liquors, Whiskies
Imported and Domestic Brands of every description
Champagnes and Cordials
We Feature
BALLANTINE'S EXPORT BEER
notable for Purity, Maturity and Flavor
Telephone 190 Plainfield

Central Bottling Works
Telephone 229. Corner Somerset and Chatham Sts.
HENRY HAURAND, Prop.

Headquarters for High Grade
Beers, Wines, Liquors and Carbonated Beverages

We carry only reliable goods. Goods with a reputation. Goods that we guarantee and recommend.

Try our Leaders—Plainfield Club, (blend); C. B. W. Monogram, (blend); Elkwood Pure Whiskey, (straight); none better made.

We regret to state that we can not deliver goods in Plainfield but if you consider quality and prices you will find it will pay you to send for them. We call for empty bottles.

School Days Are Bicycle Days
Boys and Girls have your Bicycle put in shape for the school season by
George L. Simon
179 North Ave.
Opp. Depot
BICYCLE TIRES and SUNDRIES
EXPERT REPAIRING.

Tires Tires Tires
60 DAYS' SALE

To introduce my tires and tubes to the trade and public of New Jersey, I announce a sixty days' sale at 25 per cent. discount off the Century Tire Price-List.

Only the finest material is being used to make up the tires and tubes.

The Ford sizes I guarantee for 4,000 miles; all other sizes I guarantee for 3,500 miles.

These are my prices

Size	Plain Tread Old Price	Plain Tread New Price	Guard Tread Old Pr.	Guard Tread New Pr.	Red Tubes Old Pr.	Red Tubes New Pr.
28x3	$ 9.45	$ 7.09	$10.45	$ 7.84	$2.50	$1.88
30x3	10.00	7.50	11.05	8.29	2.60	1.95
32x3	10.55	7.91	11.70	8.78	2.80	2.10
30x3½	12.90	9.68	14.25	10.69	3.00	2.25
31x3½	13.50	10.13	14.90	11.18	3.05	2.29
32x3½	14.85	11.14	16.35	12.26	3.10	2.33
34x3½	16.55	12.42	18.30	13.73	3.30	2.48
36x3½	17.40	13.05	19.20	14.40	3.45	2.59
30x4	19.05	14.29	21.05	15.79	4.00	3.00
31x4	19.95	14.96	22.05	16.54	4.10	3.08
32x4	20.25	15.19	22.40	16.80	4.20	3.15
33x4	21.20	15.90	23.40	17.55	4.35	3.26
34x4	21.55	16.16	23.80	17.85	4.45	3.34
35x4	22.45	16.84	24.80	18.60	4.55	3.41
36x4	22.75	17.06	25.20	18.90	4.65	3.49
37x4	23.65	17.74	26.15	19.61	4.80	3.60
32x4½	28.50	21.38	31.50	23.63	5.40	3.05
34x4½	28.90	21.68	31.95	23.96	5.55	4.16
35x4½	30.00	22.50	33.15	24.86	5.65	4.24
36x4½	30.40	22.80	33.60	25.20	5.80	4.35
37x4½	31.50	23.63	34.80	26.10	5.90	4.43
35x5	34.15	25.60	37.75	28.31	6.75	5.05
36x5	34.60	25.95	38.25	28.69	6.90	5.18
37x5	35.90	26.93	39.65	29.74	7.00	5.25
37x5½	49.67	37.25	54.85	41.14	7.50	5.63

2 per cent. discount for cash with order; if no cash is sent with order, it will be forwarded C. O. D.

In ordering, please state the kind of tread you want and rim you use; clincher, quick detachable or straight side.

Leon Jaffess
Century Tires Plainfield, N. J.

This Coupon
WILL BE HONORED FOR 100 VOTES IN THE
McKeon Famous Shetland Pony Contest

Cut out, sign and call at Contest Headquarters, Stillman Building, Room 17, next to Proctor's Theatre.

Name .....
Address .....
Date .....

This coupon good to and including September 11.

-BASEBALL FANS-
Be a real rooter. Get in the .300 class.
Clip coupons for the
1915—Plainfield Daily Press Scoring Tablet—1915

This Coupon, if presented with five cents at the PLAINFIELD DAILY PRESS OFFICE will entitle the holder to one PLAINFIELD DAILY PRESS CELLULOID SCORING TABLET.

Name .....
Address .....

KEEP YOUR AUTO NEW
and enjoy it longer by having us repaint and varnish it. You'll have the double satisfaction of knowing your car to be handsome in appearance and armed for better service as well. We give special attention to auto painting and varnishing. Our skill may be seen in the many expensive cars we have restored to newness.
MARTIN AUTOMOBILE CO., 304-312 Park Ave.

WE ARE "JOHNNY ON THE SPOT"
when it is a job of auto repairing. No matter what happens to your car we are ready and able to put it in condition again. We have ample facilities for repairing of all kinds and also the "know how" to use them. So call us when you have auto trouble. We'll respond immediately.
AUTOMOBILES REPAINTED.
MARTIN AUTOMOBILE CO.
304-312 PARK AVE.

at the links, which was concluded with a dance at the clubhouse last night.

The principal event was an eighteen-hole medal play handicap, in which A. D. Maglefert and J. D. Darr tied for the gross score honors at 91, while M. D. Yamaakawi, a Japanese, and W. R. Morrison were deadlocked for the net prize. There was also a draw in the approaching and putting contest for men between Octavius Knight and A. S. Keller. Knight won in the play-off. In the women's putting contest Mrs. J. K. Drake was the winner.

JOE JACKSON SCORES IN EACH AUTO EVENT

Plainfield Driver Pilots His Correja Special to Victory at Newark.

Joe Jackson, the Plainfield automobile driver, competing in the Olympic Park meet at Newark yesterday afternoon, made decidedly a better impression than he did in his previous try-out on the same track. Driving his Correja Special against some of the best pilots in the universe he scored fifth place in the one-mile time trials, third in the five-mile special invitation for Class E cars, third in the non-stock cars five-mile, third in Class D five-mile, second in three-mile handicap and second in five-mile Australian pursuit race.

Bert Duryea, of Somerville, finished third in the one-mile time trials, driving a Ford special.

Powell in his Special, Theabold in the Mercedes, Jackson in the Correja and Vail in the Mulford lined up for the pursuit race. Vail was on the starting line, while the others were strung out at the quarter posts around the track.

The distance was five miles, and Theabold set out right from the start to win. He put out the Powell car in the first mile, and at two and a half miles had a fifty-foot lead on Vail, and had gained a hundred feet on Jackson's Correja. Vail got back on even terms at the end of the third mile, but Theabold opened up a lead of more than a hundred feet on Vail by the end of the fourth mile. Shortly after completing the fourth mile Vail went out with a puncture.

This left only two cars on the track—Jackson in the Correja and Theabold in the Mercedes. The latter won by more than a hundred yards. Some of the spectators, who were confused and believed it was a handicap race instead of a pursuit race, clamored for the judges to award the decision to Jackson, but the decision stood.

NO-HIT, NO-RUN GAME FOR CLIFF RANDOLPH

Plainfield Hurler Shines in Sunday Iron Man Feat.

Cliff Randolph did the iron-man stunt Sunday, pitching two of the greatest games of his career for the Perth Amboy Club of the Atlantic League that was. In the first game he pitched his second no-hit, no-run game of the season, and in the second contest allowed hits in only the first and ninth innings. He beat the Franklins by 1 to 0, and the St. Anthonys by 4 to 3. The scores:

FIRST GAME.

		R.	H.	E.
Perth Am.	0 0 0 0 0 0 1 0 0	1	3	1
Franklins	0 0 0 0 0 0 0 0 0	0	0	2

Batteries—Randolph and Bader; Applegate and Yenk.

SECOND GAME.

		R.	H.	E.
St. Anth.	2 0 0 0 0 0 0 0 1	3	5	3
Perth Am.	0 0 0 0 0 0 3 0 1 *	4	7	2

Batteries—Neider and Peterson; Randolph and Bader.

He did not twirl against the Lincoln Giants yesterday, Ritter doing the stunt and losing.

WILLIAMS PUT OUT; M'LAUGHLIN FAVORED

Veteran Will Probably Beat Johnston for National Singles.

Forest Hills, N. Y., Sept. 7.—The national lawn tennis championship in singles for 1915 will go to a California player. Two famous "native son" players won the right on the courts of the West Side Club here yesterday afternoon to meet in the final round of the thirty-fifth annual tournament of the national association.

William M. Johnston, of San Francisco, eliminated R. Norris Williams, 2d, of Philadelphia, in a sensational five-set match, by scores of 5—7, 6—4, 5—7, 6—2, 6—2, while Maurice E. McLoughlin, of San Francisco, who already hold two legs on the all-comers' challenge bowl, put out T. Roosevelt Pell, of New York, 6—2, 6—0, 7—5.

McLoughlin's victory was generally predicted, for the famous Davis cup player has outranked his opponent of today for several years. Johnston's defeat of Williams was unexpected, and proved to be the biggest upset in a national tournament for several seasons. The young Californian, placed sixth in the 1914 ranking, won his victory over the present title-holder by superior play and generalship and without the semblance of a fluke.

CHIEF KIELY WINS FAT MEN'S RACE

Athletics Feature the Annual Outing of Watchung Council, Knights of Columbus.

The annual picnic given by the Watchung Council, No. 552, Knights of Columbus, Sunday afternoon at David T. Kenney's grove in Scotch Plains was a gala affair, fully three hundred members and their friends enjoying the outing and fun provided by the committee. Promptly at 1:30 two "rapid transits" conveyed a large crowd from the club rooms on West Front street, while scores of individual automobile parties arrived on the grounds throughout the entire afternoon.

The principal feature of the afternoon's program was a baseball game between the married and single men, the former defeating the latter by a narrow margin. Many disagreed with Umpire H. P. Greenwood, saying his decisions were entirely too one-sided. Despite the many threats he survived the game. Other attractions were races for practically every attendant on the field, handsome prizes being awarded the winners. The list of events and winners was as follows: Fifty-yard dash, girls under fifteen, won by Miss Elizabeth Harper; fifty-yard dash, boys under fifteen, won by Jack Cannon; fireman's race won by Otto Linke and LeRoy Coffee; girls' race, Miss Helen Brynairski; two-legged race, Otto and Gerald Linke; back dash, Dan McCormick and Gerald Linke; shoe race, Elmer Blimm; boys' race, over fifteen, Martin McDonough; babies' race, Tom Strapp and Margaret Freeman. The latter was one of the most pleasing of the events, little tots under five years being registered in the affair.

Probably the most exciting race of the day was the fat man's race, in which were entered Chief of Police Kiely and Lieutenant Maurice Higgins. Before the crack of the pistol the former started out with John A. McNally. Despite the calls and shouts of the crowd the two kept an even pace until very near the tape, when the Chief put an extra spurt on and won the run. In the other, Maurice Higgins was the winner, by a good margin, sprinting far ahead of his competitors.

Following the races a tug-of-war arranged between the married and the single men was staged and provoked screams of laughter, the former again defeating the single men.

Tempting dishes provided by a local caterer furnished refreshments for the guests throughout the afternoon.

NETHERWOODS CINCH CITY LEAGUE PENNANT

East Enders Have Commanding Lead in Interesting Race.

By defeating the Hopes by a score of 14 to 6 in the afternoon bill yesterday, the Netherwoods cinched the City League flag. The Hope team was badly crippled, although it is credited with eleven bingles. The East Enders pounded the pill hard, consistent clouting by the Coughlin brothers, Moran and Venezio making victory for the Chapel team an absolute impossibility. "Hoppy" Walls, a third baseman, twirled part of the game for the "anchor" outfit.

The score:

NETHERWOOD.

	R.	H.	PO.	A.	E.
Smith, 3b	1	1	0	2	0
M. Terry, rf	3	2	1	0	0
M. Coughlin, 1b	1	2	6	0	0
E. Coughlin, 2b	2	3	8	1	1
Dodd, cf	1	0	3	1	0
V. Terry, lf	1	0	1	0	0
Moran, c	2	2	8	0	0
Clark, p	1	1	0	0	0
Venezio, ss	2	3	0	3	1
	14	14	27	7	2

HOPE CHAPEL.

	R.	H.	PO	A.	E.
Walls, 3b-p	1	4	1	3	0
E. Luthman, c	1	1	4	1	0
Nash, 1b	1	0	13	0	1
J. Heron, ss	1	3	4	2	2
Grisley, 2b	0	1	0	6	0
Hefti, p-cf	0	0	2	0	1
T. Heron, lf	1	2	0	0	0
P. Luthman, rf	0	0	1	0	0
Hunter, cf	1	0	2	1	1
	6	11	27	13	5

Score by innings:

Netherwood	0 3 5 0 3 0 0 3 0—14
Hope Chapel	0 0 0 0 1 0 5 0 0— 6

Summary: Three base hits, Grisley, E. Coughlin, Venezio; two base hits, Walls, M. Terry, J. Heron, Moran, E. Coughlin; strike outs, by Hefti 1, Walls 3, Clark 8; bases on balls, off Clark 2, Hefti 1; stolen bases, Smith, J. Heron, T. Heron; umpire, Coriell.

STAR ATHLETE IS DEAD AT RAHWAY

George Schweitzer, One of Local Team's Finest Opponents, Succumbs.

DEATH SHOCKS TOWN

Youth Was Twenty-one Years Old and Was One of County's Best Football, Baseball and Basketball Players.

George Edward Schweitzer, aged twenty-one years, one of the best known High School athletes that has ever competed against Plainfield and North Plainfield High School teams, died suddenly in the Elizabeth General Hospital, Saturday afternoon, and as a result the sorrow in all of Rahway's athletic circles is almost as keen as the sadness in his own home in that town. Schweitzer was removed from his home in Rahway to the Elizabeth hospital, August 22, and underwent an operation for a dangerous abscess on the brain. The operation was successful and the patient rallied well, due to his good physique. The crisis occurred Thursday last and all seemed well until Saturday, when he became delirious. It was deemed necessary to again enter the wound and the patient died during the operation.

Last year, as in previous years, Schweitzer played against Plainfield High School in football, baseball and basketball and was a performer of unusual merit in each sport. He was graduated from Rahway High School last June.

He was prominent in Rahway High School athletics for a number of years, and had been one of the prime factors in carrying the school's colors to victory in many a hard tussle on the football field, the diamond, the track and the basketball court. He was untiring, fearless, and a keen player in every game in which he participated. No struggle was too hard for him, and he never shirked one instant. More than that, he was a clean player, and was at all times a man. Although he has gone, his example and memory will stay with his companions.

It was reported when at first Mr. Schweitzer was taken to the hospital that the abscess might have been caused by a blow received during an altercation that took place in a basketball game at Woodbridge last winter, at which a Plainfield referee officiated, and this report gained more or less publicity.

In order to set this matter correctly before the public, Dr. W. E. Cladek was interviewed last night, and he stated positively that the blow the unfortunate man received on that occasion had not the slightest thing to do with the affection that was the ultimate cause of his death. The abscess from which he suffered was on the left side of his head, and the blow he received was on the right side. Furthermore, Dr. Cladek stated, Mr. Schweitzer had suffered from a lesion in the left ear for several years, and had been treated for it at various times. He had suffered pain in that organ and that region for a long time.

THIRTEEN UNLUCKY FOR "TONE" DENNY

Abstainers Met Their Fate After Long League Argument.

It took the Clinton Avenue team thirteen innings to hang one on the Abstainers yesterday afternoon, the score of the tilt being 4 to 1. Matters were even up until the fatal thirteenth, when the Clintonians busied themselves and landed on Tone Denny for three tallies.

The score:

CLINTON AVENUE.

	AB.	R.	H.	PO.	A.	E.
Gunzelman, rf	6	0	1	0	0	0
Pennyer, 3b	5	0	1	2	3	0
Hendry, 1b	6	1	2	16	1	0
R. Apgar, c	6	1	0	7	0	0
Rosenson, ss	6	1	3	3	8	0
L. Brown, p	5	0	2	0	5	1
T. Apgar, cf	5	0	0	5	0	0
Miller, 2b	5	0	0	4	5	1
Generick, rf	2	0	0	1	0	0
Overland, rf	3	1	1	1	0	0
	49	4	10	39	22	2

T. A. B. S.

	AB.	R.	H.	PO.	A.	E.
Geary, 2b	4	0	1	2	2	2
Kyle, 1b	5	0	3	11	0	0
Savidge, ss	5	0	2	2	3	1
O'Loughlin, 2b	6	0	2	8	2	0
Scott, rf	6	0	0	2	0	0
J. Denny, lf	5	1	1	4	0	0
McCarty, 3b	5	0	1	1	1	0
Lawton, cf	4	0	0	7	0	0
T. Denny, p	5	0	1	2	5	0
	45	1	11	39	13	3

Score by innings:

Clintons	0 0 0 0 0 0 0 1 0 0 0 0 0 3—4
T. A. B. S.	0 0 0 0 0 0 0 1 0 0 0 0 0 0—1

Summary: Two base hits, Kyle, T. Denny; base on balls, off Brown 3, off T. Denny 0; struck out by Brown 5, by T. Denny 10; umpire, Vail.

HOLIDAY EVENTS AT COUNTRY CLUB

H. H. Williams Wins Prize for the Best Net Score in 36 Holes Contest.

COMPETITION IS KEEN

W. Lester Glenney and F. O. Reinhart Capture Gross Score Prizes—Play for Golf Committee Cup—Dinner-Dance Follows.

With a score of 146, H. H. Williams won the prize for the best net score in a 36 holes, medal play handicap event at the Plainfield Country Club, yesterday, while W. Lester Glenney, with a 166, and Frank O. Reinhart, with a 172, won the first and second prizes for the best gross scores. There was a large field out and the competition was keen. The majority of the scores were low, the playing conditions being ideal.

In addition to the above event there was also the regular play for the Golf Committee cup, in which the scores were unusually good. The course was thronged all day with players and in the evening the first of the series of dinner-dances was given. There were nearly one hundred guests at the dinner and many more came in for the dance.

These scores were posted in the 36 holes match:

W. H. Williams, 200, 54-146; H. H. Craig, 175, 24-151; J. R. Evans, 199, 48-151; D. W. Taylor, 193, 40-153; G. M. Holstein, Jr., 191, 38-153; W. W. Coriell, 204, 50-154; George S. Clay, 209, 54-155; L. H. Van Buren, 207, 52-155; H. R. Stockton, 183, 28-155; Arthur Murphy, 174, 18-156; W. Lester Glenney, 166, 10-156; D. H. Rowland, 198, 42-156; A. W. Kleinecke, 205, 48-157; George F. Schoonmaker, 183, 26-157; C. E. Lipscomb, 192, 34-158; L. G. Carman, 180, 20-160; F. O. Reinhart, 172, 12-160; J. P. Murray, 207, 44-163; H. E. Moore, 214, 50-164; H. G. Phillips, 209, 44-164; B. C. Kenyon, 199, 32-167; G. M. Holstein, 204, 36-168; O. H. Fleming, 188, 20-168.

These scores were posted for the Golf Committee cup:

H. H. Craig, 83, 12-71; H. J. Cochran, 100, 26-74; D. W. Taylor, 95, 20-75; Arthur Murphy, 86, 9-77; L. G. Carman, 87, 10-77; W. Lester Glenney, 82, 5-77; D. H. Rowland, 101, 21-80; W. A. Engeman, 95, 13-82.

Resumption of play for the golf committee cup and an 18-hole medal play handicap were the chief events at the Plainfield Country Club on Saturday. The play for the golf committee cup will now be continued the rest of the season. These scores were posted on Saturday in both events:

H. H. Craig, 86, 16—70; G. M. Holstein, 89, 19—70; H. J. Cochran, 97, 26—71; H. H. William, 98, 27—71; Arthur Murphy, 81, 9—72; M. J. Dumont, 85, 12—73; L. G. Carman, 84, 10—74; W. W. Coriell, 99, 25—74; C. E. Lipscomb, 98, 17—75; A. W. Kleinecke, 99, 24—75; D. W. Taylor, 96, 20—76; H. R. Stockton, 90, 14—76; H. A. Robinson, 104, 27—77; B. C. Kenyon, 93, 16—77; A. M. Tweedy, 97, 20—77; H. G. Lapsley, 95, 17—78; E. A. Lyon, 102, 23—79; C. Wharton, Jr., 95, 16—79; M. W. Rushmore, 102, 22—80; H. G. Phillips, 102, 22—80; W. M. Alling 94, 13—81; J. P. Stevens, 108, 25—83.

FARMERS WIN.

The Farmers and the Plainfield A A battled for seventeen innings yesterday, the "Seeds" finally winning, 6 to 5.

The game began at 10:45 in the morning and ended around 2 o'clock in the afternoon.

CHELSEA PARKS WIN.

The Chelsea Parks met and defeated the All-Stars, Sunday afternoon, by a score of 6 to 5. The tilt went into eleven innings.

The score:

CHELSEA PARKS.

	R.	H.	E.
G. Venizia, 3b	3	1	0
Raff, 1b	0	1	2
J. Zenizia, lf	0	0	0
M. Coughlan, c	1	2	0
J. Frederickson, ss	1	1	1
Hodge, cf	1	0	0
W. Frederickson, rf	0	0	0
E. Montross, p	0	0	0
Stites, 2b	0	0	1
	6	5	4

ALL-STARS.

	R.	H.	E.
Howell, lf	3	3	0
Lee, p	0	2	0
C. Lambertson, c	0	1	1
J. Montross, 1b	1	1	0
Clark, rf	0	0	1
S. Montross, 3b	0	0	0
Walpole, cf	1	0	0
J. Carrone, 2b	0	0	1
Wahl, ss	0	0	0
	5	7	3

Your next new boarder is probably watching the classified ads just now—for "opportunity news."

You can't, even through a "For Sale" ad, sell that used article for its original cost, nor near it; but you can get its cash value at the present time for it.

Most of the real estate sold today in Plainfield will be sold as a direct result of classified advertising.

CHAMPIONSHIP PLAY CONTINUED

First and Second Rounds Completed at the Park Golf Club.

MANY HOLIDAY EVENTS

Competition for Presidents' Cup, Ladies' Driving Contest and Putting and Approaching Features on Borough Course Labor Day.

Play for the fall championship was the chief event at the Park Golf Club yesterday, and in addition there were a number of other competitions which attracted a record-breaking attendance of golf enthusiasts to the course. In the evening many members remained for dinner and a dance.

The results of the championship play and for the defeated four, as well as the consolation cup follow:

Championship, first eight, first round—R. G. Morse defeated Miss Lydie Loizeaux, 1 up (19 holes); H. H. Woodland defeated Walter Whitehead, 1 up (10 holes); Charles B. Morse defeated A. A. Cannon, 2 up; W. P. Taylor defeated R. V. Carpenter, 6 and 5. Semi-final—H. H. Woodland defeated R. G. Morse, 7 and 6; W. P. Taylor defeated Charles B. Morse, 5 and 4. Beaten four, semi-final—Miss Lydie Loizeaux defeated Walter Whitehead, 7 and 6; R. V. Carpenter defeated A. A. Cannon, 4 and 2. The finals will be played Saturday.

Consolation cup, second eight, first round—C. J. Hand defeated Francis K. Anderson, 8 and 6; F. W. Thompson won from Dr. Guy Hillman, by default; Rev. Edward S. Ralston defeated H. L. Moodey, 1 up (19 holes); G. H. Smith won from F. G. Collins, by default. Semi-final—C. J. Hand defeated F. W. Thompson, 1 up; Rev. Edward S. Ralston defeated G. H. Smith, 2 up.

A. C. Van Arsdale, 98, 28—70; C. J. Hand, 89, 19—70; F. W. Thompson, 103, 30—73; W. P. Taylor, 81, 8—73; Dr. O. B. Whitford, 111, 38—73; Nathan E. Lewis, 113, 38—75; H. G. DeMeza, 93, 18—75; J. A. Wilson, 93, 16—77; R. V. Carpenter, 96, 18—78; Dr. H. K. Carroll, 93, 13—80; Charles B. Morse 94, 14—80; A. A. Cannon, 98, 18—80; H. E. Blazier, 87, 7—80; Rev. Edward Shaw, 112, 30—82; R. G. Morse, 95, 13—82; W. H. Nischwitz 100 17—83; Walter Whitehead 99, 16—83; H. L. Moodey, 104, 20—84; R. M. Smith, 109, 25—84; Rev. E. S. Ralston, 105, 20—85; G. H. Smith, 119, 29—90; A. S. Olmstead, 126, 36—90; H. W. Rush, 142, 38—104.

C. J. Hand won the flag tournament on the nineteenth green. H. H. Woodland and A. A. Cannon, challengers, defeated Walter Whitehead and C. B. Morse, holders, 3 and 1, for the officers' challenge medal, and Mrs. Arthur Hazeltine won the ladies' driving contest with an average of 153 yards. Mrs. Hazeltine and W. P. Taylor won the approaching and putting competition with a score of 7.

The qualifying round for the fall championship and play for the president's cup were features at the Park Golf Club Saturday. The first and second qualifying eights follow:

First eight—Miss Lydie E. Loizeaux, 84; Charles B. Morse, 89, Walter Whitehead, 91; R. V. Carpenter, 91; R. G. Morse, 94; A. A. Cannon, 94; H. H. Woodland, 96; W. P. Taylor, 98.

Second eight—C. J. Hand, 104; H. L. Moodey, 106; F. W. Thompson 107; F. G. Collins, 110; Francis K. Anderson, 110; Rev. E. S. Ralston, 114; Dr. Guy Hillman, 115; G. H. Smith, 116. These scores were posted for the president's cup.

H. E. Blazier, 82, 9—73; A. A. Cannon, 94, 20—74; E. E. Gano, 87, 12—75; C. B. Morse, 89, 14—75; Walter Whitehead, 91, 16—75; R. C. Blancke, Jr., 98, 22—76; Dr. Guy Hillman, 115, 38—77; F. I. Titsworth, 116, 38—78; R. G. Morse, 94, 13—81; J. A. Wilson, 98, 16—82; C. B. Koons, 122, 38—84; F. G. Collins, 107, 23—84; Dr. H. K. Carroll, 97, 13—84; H. H. Woodland, 96, 14—84; C. J. Hand, 104, 19—85; G. H. Smith, 116, 29—87; W. P. Taylor, 97, 8—89; Rev. E. S. Ralston, 114, 20—94.

C. B. Morse and Walter Whitehead, challenger, defeated R. G. Morse and H. H. Woodland, holders, 5 and 4, for the officers' medal challenge trophy.

JIMMY CLINTON WINS.

Hackettstown, Sept. 7.—Before the largest crowd that ever attended a baseball game here the Hackettstown team took a Tri-County League game from the Newton Cubans, yesterday afternoon, the score being 10 to 3, and broke the tie that existed for first place. Jimmy Clinton pitched for the local outfit and held the Cubans well in hand all the way.

GOULLET BEATS KRAMER.

Newark, Sept. 7.—Frank L. Kramer, although beaten here yesterday afternoon by Alfred Goullet in the five-mile national championship race, still retains first position in the battle for the American cycling honors by one point. Kramer is credited with 43 points, while Goullet, who led him over the finish line, has 42 points.

OTHER SPORTING NEWS ON PAGE THREE.

Press Want Ads. work wonders.

Wondrous Music on September Victor Records

Dancing continues to be the most entertaining form of amusement.

The leading hotels, all cafes and restaurants of the highest class maintain for their patrons The Dansants and Soirees.

The homes of all can be made more joyous and still more homelike when possessing a

VICTROLA

The New Types of Instruments only are offered here, and at prices ranging from $25 up to $300 each.

Buy now. Do not put it off. It is worth while. A Victrola is yours, delivered right to your own home, for $5 or $10 down on delivery, and the balance at

$5.00 to $10.00 Per Month

The Wanamaker Victrola Salons have the largest assortment and most complete collection of all finishes of Victrolas and Cabinets.

All Records delivered to customers by the Wanamaker Victrola Salons are brand new and delivered in sealed envelopes as soon as received from the factory.

The new Victor Records now on sale.

Victrola Salons, First Gallery, New Building.

JOHN WANAMAKER

Broadway at Ninth St., New York City

AMUSEMENTS. AMUSEMENTS.

PROCTOR'S NOW OPEN

OF COURSE YOU'RE GOING TONIGHT?
SENSATIONAL INAUGURATION YESTERDAY
WITH THE FOLLOWING STARS:

MR. & MRS. FREDERICK VOELKER
In a Most Interesting Musical Feast by Una Clayton
"MUSIC HATH CHARMS"

Rogers, Pollack & Rogers — Typical of Modern Variety
Ray Fern & Irene Shannon — A Breath of New Broadway

A Farce Comedy of Unusual Merit
"THE LAST LAUGH"
Interpreted by a Strong Comedy Company
PROCTOR'S TOPICAL REVIEW

Deodata & Co. — Illusionists Supreme
Millicent Doris — English Comedienne

AND
VIOLA DANA
In a Three-reel Photo-drama
"THE SLAVEY STUDENT"
An Edison Feature

THURSDAY—FRIDAY—SATURDAY
WATCH FOR THE NEW PROGRAM
Top-lined by a New and Novel Effort in Vaudeville
"THE NEW IMPRESSARIO"
And Several Other Bright Bits Including a Feature Photoplay

PRICES

Guaranteed Seats—Orchestra and Boxes	50c
450 Orchestra and Circle	25c
Balcony Seats—First and Second Rows	25c
300 Balcony Seats at	15c

MATINEES 10 AND 15 CENTS ONLY

The first evening performance will commence sharp at 6 o'clock WITH THE VAUDEVILLE, and for a period of 15 minutes (from 6:00 to 6:15) matinee price will be charged, this being solely for the purpose of encouraging early attendance.

Charles Kurtzman's FUR STORE

Will Open In a Few Days

With high grade quality of furs—of new up-to-date styles in fur garments. Watch the opening. We will give special prices for early buyers.

Have your furs remodeled now, at very reasonable prices. We are not busy now and we can make up your furs at much cheaper prices.

We have been in Plainfield for many years. Hundreds of customers will testify to our ability of repairing and remodeling of furs.

Charles Kurtzman
Furs of Quality
178 E. Front St

A day wasted in your classified advertising campaign for work is a real loss.

Write a better "To Let" advertisement than is printed today, and see how quickly you'll find a tenant.

The Brewmaster Says

"The drain on the worker's physical strength is offset by an occasional drink of good Beer, the constituents of which quickly restore wasted energy."

PRIVATE SEAL

The Brew for You

is well appreciated by the working classes, who find that it imparts a three-fold benefit, viz: assuaging thirst, replacing lost strength and giving an elasticity to the spirits. These qualities make PRIVATE SEAL BREW a beneficial and welcome Beer to the workman.

PRIVATE SEAL Beer invigorates—possesses the maximum of water with the minimum of alcohol, yet having wonderful tonic qualities.

Order a case to-day from your dealer.
One trial will make you a permanent buyer.

Chr. Feigenspan
NEWARK, N.J.

FEIGENSPAN P.O.N. PRIVATE SEAL BREW

THE FINAL TEST of good FURNITURE is the test of fitness and attractiveness in the home. That's the kind of FURNITURE we are offering you, well made and handsomely designed pieces that will give both beauty and service. This does not mean that the prices are high for we give extraordinary good quality at surprisingly low prices.
FURNITURE for every place in the home.

SLEEPING COMFORT FOR ALL who use our SANITARY MATTRESSES and BOX SPRINGS. They are made of clean new material by experienced workmen, and will give lasting service and refreshing sleep.

UPHOLSTERED BOX SPRINGS	$17.00
BEST FELTED COTTON MATTRESS	17.50
SILK FLOSS MATTRESS	15.50
WITEDGE BED SPRINGS	9.00
WAY SAGLESS SPRINGS	8.00
BEST FEATHER PILLOWS, per pair	5.50
WOVEN WIRE BED SPRINGS—	$3.50 to $7.50

Brass and Iron Beds, Woven Wire Cots, Divans, Metal Washstands, Adjustable Head Sleeping Cots, Enamel Iron Cribs, Canvas Cots, Mattresses and Bed Springs made in any size wanted.

Store Closed Saturday Noon at 12:30.

POWLISON & JONES
149-151 E. Front St. Plainfield, N. J.

If you mix knowledge and industry,
The product will be success.

The "live-wires" in the business world today are constantly seeking and devising ways to use good printing to advantage.

We are for the "live wires." We are with them hand and glove; ready to plan with them and work for them to the end of producing printing that will prove a limitless force in business building—business progress.

Not imitation, but creation is the aim of Press service—the service behind every piece of printed matter we produce.

THE SERVICE SHOP

PLAINFIELD DAILY PRESS
Job Printing Department
105 North Avenue

COPPERHEAD SNAKE ATTACKS BORO LAD

Frank Deluccia is Bitten in the Heel by Reptile While Out Walking.

Frank Deluccia, the nine-year-old son of Antonio Deluccia, of 306 Grove street, is being treated at Muhlenberg Hospital for snake bite. While walking in the mountains Sunday afternoon with his father, the boy was bitten by a copperhead snake. The boy was barefooted and the wound was inflicted in the heel.

The boy came upon the snake suddenly and without warning it sunk its fangs in the thick skin of his heel. Deluccia killed the snake at once and hurried with his boy to the nearest drug store, where he was told to summon a physician at once. The physician ordered the boy's removal to the hospital.

The body of the dead snake was found and examined by the physicians. They pronounced it a copperhead. It was about two feet in length. Frank passed a restless night Sunday night, but was better yesterday, and it is thought that all danger of fatal results is passed.

NETHERWOOD FRESH AIR HOME CLOSES FOR SEASON

The services Sunday afternoon marked the closing of the Netherwood Fresh Air Home, the children leaving yesterday morning for their homes in New York. Miss Curry, the matron, will be back and forth between New York and Netherwood all the week arranging for the closing of the Home for the winter, and will enter upon her work at the Little Missionary Day Nursery, St. Mark's place, New York, by the middle of the month. Assisting in the closing of the house this week are several mothers who were members of the last company brought from the city, who are staying behind for that purpose.

The speakers at Sunday's services were the Rev. Dr. Charles M. Anderson, of the First Methodist church, and the Rev. E. R. Brown, of the Dunellen Presbyterian church. The quartet choir of the Methodist church sang.

In point of numbers the Home this summer has taken care of more mothers and children than ever before.

PLAINFIELD THEATRE

Everyone who has read Jean Webster's fascinating story, "Daddy Long-Legs," will welcome the announcement that Henry Miller's production of the story in play form has been booked for an engagement at the Plainfield Theatre on Saturday evening, September 11. This charming comedy, with its remarkable blend of tender pathos, wholesome humor and delightful sentiment, has proved irresistible to theatre-goers even during the recent period of business depression caused by the European war. The comedy ran twenty-five weeks in Chicago, where it created a new house record at Powers' Theatre. It has more recently ended an entire year's engagement at the Gaiety Theatre in New York, where it established itself as the reigning hit of recent years on Broadway. An even more remarkable feat was placed to the credit of Miss Webster's stage story when "Daddy Long-Legs" had a five weeks' run in San Francisco, notwithstanding the fact that no other play in the theatrical history of the State had been offered at the two-dollar scale of prices for a period of time greater than three weeks. The stage story is told in four acts, and the settings provided by Henry Miller are remarkable for their realism and elaborateness.

U. S. ASTOR THEATRE

"Fanchon the Cricket," with Mary, Lottie and Jack Pickford in the principal parts, which ushered in the fall season at the U. S. Astor Theatre, yesterday, to crowded audiences, will be the chief attraction again today. It is the first time the three members of this famous film family have appeared in a subject together, and their work is of the highest quality. "Fanchon the Cricket" unfolds a story that possesses especial appeal for old as well as young. There is not an uninteresting moment in the film. It affords Mary Pickford opportunity to give full play to her remarkably expressive features. Tomorrow's principal film attraction will be "The House of the Lost Court," by the Edison Company, in which Miss Viola Dana will play the leading part. Thursday, Olga Petrova in "The Vampire," will be the feature film.

MARTIAL LAW IN HAITI.

Port Au Prince, Haiti, Sept. 4.—Rear Admiral Caperton today proclaimed martial law in Port Au Prince and other districts controlled by the American forces. This was due to the difficulties the Haitian Government is meeting in enforcing the laws.

The John Wanamaker Store

Store Open Until 5.30. Broadway at Ninth, New York.

An Earlier-than-usual Showing of the New

Autumn Dress for Women

SUITS, DRESSES AND COATS
Marks the Opening, Tomorrow, Wednesday, of

LA GALERIE WANAMAKER

(The Gallery of Fashion)

Between the French Salons at the Broadway end and the English Shops at the Fourth avenue end, *La Galerie Wanamaker* holds all the fashion secrets of the new season.

Just a whisper of what they are:

Cheruit, Premet, Worth, Jeanne Lanvin, Drecoll, Bernard

Brannt, Charles Klein, Maurice Mayer and Bullog have designed some perfectly fascinating new models. Evening wraps, tailored suits and dresses for the afternoon and evening are in the collection. The original models are here.

The Paquin Leather Coat

has been reproduced in purple leather with black leather finishing and trimming of beaver; ready for the races and the car.

English Clothes

such as a woman usually goes to London for, are here; a larger, more interesting variety in homespuns, tweeds and bright colors than New York has ever seen.

Bannockburn Sports Skirts

Quite new. Made out of blankets, in plaids and wonderful colorings; to be worn with plain colored velvet coats, lined with silks that harmonize with the colors of the skirts.

Informal Out-Door Suits

Of loom-knitted cloth in uncommon mixtures; Norfolk coats, some with fur collars; plain, short skirts, with pockets. These are for travel, sports, or shopping—for any informal outdoor wear.

Dresses—a Delightful Choice

Serge is one of the Autumn features for morning and street wear. Furs are used—but not in all cases. Taffeta and satin are used with effect; and there are pretty little touches of organdie and silk on collars and cuffs. Some dresses are $16.50 to $42.50. Dresses of crepe de chine, satin, charmeuse, chiffon, striped taffetas, crepe Georgette, and velvet, are $16.50 to $115. Some have fur on collar, cuffs, and edge of graduated tunic. How pretty this beaver looks on the jungle brown satin! The Russian blouse and Cossack coat are shown in these dresses.

Evening dresses—$27.50 to $198—are of charmeuse, taffeta, chiffon brilliante, nets and velvets, combined with jet, spangles, iridescence and laces. Black is a leading feature. Glowing colors, such as the illusion of a flame, are very striking.

Few Duplicates in Tailored Suits

Paquin, Lanvin, Premet, Jenny, Bernard—all have been generous in suggestions. There are many, many models, and but few of a kind. Serges, gabardines, whipcords, broadcloths, mixtures, wool velours and velvets are $16.50 to $150. Fur-trimmed suits begin at $25. Swinging coat, tight-fitting tailored model, three-quarter coat and coat that reaches to the hem of the dress, plain tailored and more or less elaborately trimmed—a wonderful variety.

The Coquetry of the New Coats

Eyes just peep out over high fur collar. Skirts swing with a dash. We never heard of so many, so handsome coats in early September; wool velour, velveteens, whipcords, cylinder cloth, zibeline and corduroy; trimmed with beaver, Hudson seal, skunk-dyed raccoon, baronduki-dyed squirrel, Krimmer. $37.50 to $175.

Motor coats are of imported tweeds, plaids, plain wool velours, plaid eponge and mannish mixtures, lavishly trimmed with fur, full swing to skirt, smartly belted; $27.50 to $78.50.

Evening wraps are luxurious; chiffon velvets, soft satins, brocades, trimmed with fashionable furs; sapphire and turquoise blue, orchid, apricot, French gray, black, white; deep borders and large Russian collars of fur, $90 to $275.

We Have Studied Woman

She wants the new. She wants it first. She wants it at a reasonable cost. These we offer her, tomorrow, in La Galerie Wanamaker—the Gallery of Fashion.

Second floor, Old Building.

First Annual Autumn Sale of Household and Decorative Linens

(Pure Linen)

OPENING another chapter of Wanamaker service.

Tomorrow, Wednesday, we introduce our first half-yearly linen sale.

The Wanamaker Yearly Linen Sale, held in January, is one of the calendar events which almost all good housewives reckon in their season's expenditure. It has been the foundation of thousands of trousseaux.

From now on the Wanamaker Autumn Sale of Linens may be depended upon for replenishing the linen supplies after the Autumn home-coming.

For months past we have been planning this Autumn Sale. Many of the remarkable purchases were made five and six months ago. They would be impossible to secure today.

5,000 Yards Bleach Table Damask, $1 yd.

both double and single weaves.

Less than wholesale price. A lucky find—we took every yard to be had. 72 inches wide.

3,000 Dozen Napkins

Less than wholesale price for 20 to 24-inch napkins from one of the best Belfast manufacturers. Now $2.35, $2.85 and $3.25 dozen.

5,500 Double Damask Table Cloths

12,000 Napkins to Match

Table Cloths—2 x 2 yards, $2.85; 2 x 2½ yards, $3.45; 2 x 3 yards, $4.35.
Napkins—24 inches square, $4.50 dozen.

$7,000 Worth of Madeira Linens

First shipment of a very large purchase just in time for beginning of sale. Fine linen, exquisitely needleworked. Bought months ago at a discount of 10 per cent. from our old regular rates and marked accordingly. Since then, prices have jumped 20 per cent. on the work and 30 per cent. on the linen—but these do not appear in the sale prices, of course.

Oval bread tray doilies, 25c; finger bowl and tumbler doilies, 12½c; 13 piece luncheon sets, $3.

Hand-Made Cluny Lace Cloths and Centerpieces

84 banquet cloths only. Prices often less than half; a 72-inch cloth as good as we had recently at $18, now $8.75. A Florentine lace cloth, as fine as one here formerly at $75, now $35. A $25 cloth, $16.50. A 72-inch cloth is $10. A 63-inch cloth is $6.50. Seldom more than one of a kind or price.

Cluny lace-trimmed 13-piece sets, $4.85; 25-piece sets, $7.85; 37-piece sets, $9.85; 6-inch doilies, 15c; 8-inch doilies, 20c; 11-inch doilies, 35c. 24-inch centerpieces, $2.

Scalloped Table Linens

Scalloped round cloths for luncheon and dinner tables, exclusive patterns, $2.50 to $7.50. Embroidered scalloped tea napkins, $2.50 to $3.50 dozen.

24,000 Huck Towels, $3 Dozen

None ever less than $3.60 in our stock. Some were $4.20 dozen. Pure linen with hemstitched hemmed or colored borders. Good size.

Linen Store, First floor and Main Aisle, Old Building.

Little-Priced Linens On the Subway Floor

Lower grades of durable linens at proportionate prices.

Subway Aisle, New Bldg., and Subway floor, Old Building.

The John Wanamaker Store

ADVERTISE IN THE DAILY PRESS

Plainfield Daily Press

LESLIE R. FORT.....Managing Editor

Published Daily except Sunday, by the PLAINFIELD PRESS COMPANY, 105 North Avenue.

Entered at the Plainfield, N. J., Post-office as Second Class Mail Matter.

TELEPHONE PLAINFIELD 1300.
Private Branch Exchange connecting all departments.

Two cents a copy. Ten cents a week. $5.00 a year in advance. Delivered by carrier or by mail. No extra charge for papers mailed to points in the U. S. and Canada.
Any subscriber failing to receive a single issue will confer a favor by notifying the business office.
Advertising rates mailed on application.
Copy for change of Advertisement to ensure change for same day must be at the office by 9:00 a. m.

SEPT. 7TH IN HISTORY.

1669—The Danes again made a descent on England, and landed at Dover.
1760—Montreal surrendered to the English, under Lord Geoffrey Amherst.
1781—Lafayette prevented the retreat of Cornwallis into North Carolina.
1807—British captured Heligoland from the Danes; it is now the naval stronghold of Germany.
1831—Warsaw captured by the Russians after a two days' battle.
1898—Li Hung Chang dismissed from office because of partiality toward Russia.
1902—Rebellion in Haita; Haitian gunboat sunk by Germans.
1903—Radium first exhibited in the United States.
1914—Eight members of the crew of the Karluk, Stefansson's arctic ship, were found by a rescue party from Nome, Alaska.
1914—THE WAR.
German right wing retreats across the Marne, closely followed by Allies.
Germans captured Maubeuge.
Germans reach most southern point of advance in France, at Vitry, 75 miles southeast of Paris.

Plainfield, N. J., September 7, 1915.

SMALL BOARDS UPHELD.

The Gill small board of freeholders act is constitutional, according to the decision just given by Justice Swayze in the Bergen county case. Three times Bergen county has voted for a smaller board, but the people have twice been defeated in their desire for a more responsible, economical and honest administration of their affairs by the machinations of the politicians and road contractors. Here in Union the people have once adopted the act, but it was similarly upset by one of the above-mentioned court decisions.

By the Swayze decision, as the Trenton Times points out, the efforts of the conspirators to prevent the Bergen County Clerk from accepting the petitions of candidates for the smaller board have been nullified, and at the September primary candidates will be nominated for the November election and Bergen county will be rid of the gang that has dominated its affairs for years and wasted hundreds of thousands of dollars of the people's money.

More than one-half of the counties of New Jersey have voted in favor of the smaller board. These eleven or twelve counties contain more than two-thirds of the population of the state. That is convincing evidence that the plan is meritorious, and it is strengthened by the fact that not a single county that has tried the smaller board has voted to go back to the old plan.

In November Mercer county will vote upon, and the Times predicts that it will adopt, the small board referendum, with assurance that the will of the people will not again be set aside, as has been the case in Mercer, Burlington, Morris, Bergen and Union. It has been a long fight to get for the people a reform that is so desirable, and which Middlesex, Hunterdon and Monmouth have had for more than ten years.

IMPROVING DEFENSES.

There is a lot of satisfaction in the news that comes from Washington that the pork barrel is to be sacrificed to guns and battleships, and that President Wilson will make rigid economy, so far as the appropriations for ordinary expenses are concerned, the keynote of his message to the Congress which convenes in December. All this, of course, will be with the idea of providing a fund for the national defense. Handsome post offices in small villages, the digging out of tiny creeks, and other useless expenses are to be done away with, and the plan will include the abandonment of many useless army posts, which were of service when we had to fight Indians, but are useless now.

There are a number of navy yards which are of virtually no value to the country so far as maintaining the efficiency of the fleet is concerned. They are declared to be the same kind of monuments to political pull as the army posts mentioned. Much money could be saved in this direction, it is believed.

With danger of serious trouble with Germany apparently removed, President Wilson, it has been said authoritatively, believes he can proceed with more freedom in the development of his national defence plans, because there can be no suspicion that they are directed against any particular nation. Of course the Hesperian incident may still bring trouble between us and Germany, but the President may be depended upon to handle that satisfactorily.

Up to the present time the various political parties, instead of being threatened with contests in the primaries, have had trouble finding enough men willing to run for office. So far as we have heard there is not to be a primary contest for a county or local office. Certainly when conditions are as they are this year, it cannot be said that the new direct primary method of nominating candidates is an expensive one. Better make the best of it you kiddies!

Former Secretary of State Samuel D. Dickinson is against votes for women. He says that "the political arena is no place for them." Judging from some facts regarding Mr. Dickinson's past, which Mayor Mark M. Fagan, of Jersey City, was compelled to disclose, "Colonel Sam" never found it necessary to have them in his home, either.

So peaceful are the Sundays now that some bars do only their usual business.—Paterson Call.

Can it be that the influence of Billy Sunday was so small in the Passaic county seat that the saloons are not compelled to close one day a week?

Now that Labor Day is over, let's look for a business boom. Great things are expected of September this year in a trade way, and here's hoping that they will materialize.

Was there ever a campaign which so lacked enthusiasm in all parties as has been the case thus far this year?

It won't be such a long while before we'll have to get the old furnace ready.

FOUR CASES DISPOSED OF IN BOROUGH COURT

There were four police cases in the borough to be disposed of yesterday, all of them plain drunks. In three cases sentence was suspended, while in the fourth a fine of fifteen dollars was imposed.

Sheridan Jones, 42 years old, of the borough, was found on Somerset street unable to take care of himself Saturday night. Marshal Pope locked him up. Sentence was suspended in his case.

Sentence was also suspended upon John Shannon, 42 years old, of 445 West Third street, Plainfield, whom Roundsman Keller picked up on Somerset street drunk, as well as upon Carl Vestmark, of 39 Craig place, who was arrested by the same officer in about the same spot.

The fine was imposed upon Frank Carroll, 31 years old, of Manning avenue. A call came to the police Saturday night asking that an officer be sent to a Somerset street address to care for a drunken man. When Chief Marshal Weiss, answering the call in person, reached the address given he found Carroll stretched out on the floor of the house in a drunken sleep. Mrs. Sutton, who resides at the address, said that Carroll had walked into her house and dropped down upon the floor and that she was unable to make him get up and go away.

$3,000 FOR POOR FUND.

The borough poor fund provided for in the budget adopted recently stipulates the sum of $3,000 for Overseer Becker's use, instead of the $2,000 named in the tentative budget fixed at the beginning of the year. That the original amount would not have been enough is shown clearly by the demands which have been made upon the fund. Already Mr. Becker has used $2,350 of the $3,000 provided, and has only $650 left to see him through the remaining months of the year.

The best position now open to one of your ability and experience will be secured by a want advertiser.

If you have not advertised for a position, you are not competing with those who do advertise.

Off Again On Again
STRICKLAND W. GILLILAN

The S. A.

Pleased with himself, see that smart
aleck strut!
Smiles on his mouth so all-too-rarely
shut!

How deep within us reaches now the
pain,
He gives us as we view him, vapid,
vain!

Scarce twenty years have claimed
him as their star,
And on his self-esteem there is no
mar.

The men and women twice and
thrice his years—
Hands worn with toil and faces
grooved with tears,

He pities much their hide-bound
ignorance.
Compared with him, old Plato had
no chance.

Why do I rage? You bet your utmost pelf,
'Tis that I once was some such mut
myself!

Extravagance!

Brown bought a car for $600, completely equipped, and Jones held up his hands in holy horror at such a holocaust of perfectly good money.

So Jones bought a $450 car, put on a $75 starter, a $5 tire-carrier, a new-fangled radiator and hood for $20, oversized the tires for $12, put on an $8 bumper, spent $15 on crown fenders, and had a tire-pump built in for $25.

Pay $600 for a car? Huh! He should say not!

Beyond Our Depth

If a trolley-car conductor was ill and a fellow-employee asked the attending physician how the sick man was: and if the doctor replied that the patient was still "holding out," would the inquirer be justified, in loyalty to his friend's honor, in knocking down the doctor for the insinuation?—*Motorman.*

This is too deep for us. Whatye-mean, holding out? Isn't knocking down the same thing?

Question Of How Much Instead Of Whether

"Did you drop in at the church Sunday morning?"
"Sure."
"How much?"

Words Of Wisdom

When a vice crusade is on, in a town where there is collusion between the police and the underworld, when a woman brings with her to police court the exact amount of her fine, there is good ground for suspicion. In other words, when she brings her fine in her stocking, it is well not to take much stock in her fining.

A Dress Rehearsal

Say, sister, before you decide to marry some booze-hoister with the expectation of reforming him, you would do well to practise putting on thin clothes, an old shawl, leaky shoes, etc., borrowing a neighbor's little child and standing around outside a saloon door for a few hours each night, waiting for the place to close up.

These Kittens Must Be Climbers

A for sale ad. in the Kalamazoo Gazette offers two Persian kittens and a thirty-two-foot ladder, all in one breath.

Yes, If You Dare

When one has paid an exorbitant charge for the upkeep of his car, and the garage man offers to receipt the bill, would it be right to tell the garage man, bitterly, that the bill is already "autograft"?—*J. S., St. Louis.*

The Verbal Discard

Hopeful entrant in the ought-to-be-canned contest: "Dewdrop Inn" as the name of a summer cottage or camp.

A Biological Transposition

Edith (slapping her shins)—My, if those mosquitoes don't keep away, they'll get my goat!

Editha—Some people can't tell a goat from a calf, anyway.

Just Alike Except For The Difference

Now Richard's spouse believes in Hub, and when things don't go right with him, she knows she can, in every case, depend on dear old Dick to 'phone.

But Tommy's wife—ah ha, ah ha! there's quite another "casus" grim! She knows that, should his habits err, she must depend on dictaphone.

The Young Lady Across The Way

We observed to the young lady across the way that her father's utterance appeared somewhat enigmatical and she said he did seem to have a little cold.

Health Talks

BY WILLIAM BRADY, M.D.

Carriers Of Pneumonia

AS WE have observed about once a month in this vertex of vulgarity, most civilized, indoor dwellers keep a stock of pneumococci or "cold" germs on hand, or rather in mouth at all times. But as we have also invariably howevered, only about one in every five of these stocks is marketable in the shape of gratuitous "cold," sore throat or pneumonia. The other eighty per cent. of germ distributors seem to have non-virulent pneumococci—pneumonia germs that won't or can't start anything for some reason or other.

Who are the dangerous twenty per cent.? Whom must one avoid in order to escape "catching cold"?

Well, obviously it is safe to keep a good six feet away from anybody who has a fresh sneeze, an old cough or a red rag on his neck. At a minimum distance of six feet you are comparatively safe from the open-face sneeze, the explosive utterance and the seventy-five centimeter cough; you are out of range.

But in these days of skilled warfare it is possible to conceal the most destructive batteries from observation. Supposing the enemy carries no red flag, supposing he looks quite innocent—he coughs not, neither does he sneeze—then how can you tell whether he is dangerous to associate with?

Drs. Doches and Avery come to the rescue in a recent number of the *Journal of Experimental Medicine*, which is a genuine than-whicher. Their studies show that there are two sources of danger in the spread of pneumococci. One lies in the occurrence of disease-producing "cold" germs among individuals associated with cases of pneumonia; the other in the fact that patients recovering from pneumonia harbor the responsible organism in the mouth for a considerable length of time.

These are probably the prolific carriers of "colds." If your friend has a friend down with pneumonia or sore throat or a bad "cold" and spends all his spare time holding her hand or rubbing her temples, look out for him. If your friend has just recovered from such an illness himself and you can't cross the street when you see him coming, then be brief in your salutation anyway. Brevity is a most commendable virtue. This world would be a lot better off if it could be spread as easily as the all too common "cold."

QUESTIONS AND ANSWERS

How To Quit The Pipe

Can you suggest anything to help a man stop smoking? I smoke a pipe and it seems impossible to break away.

Answer—Mouthwash and gargle night and morning with one-fourth of one per cent. solution of silver nitrate. Non-meat diet. Eat plenty of fresh fruit, lots of candy, and chew gum like a stenographer.

Gastritis—What Is It?

Will you kindly explain the nature of acute gastritis and state whether there is any cure for it?

Answer—Gastro, stomach; itis, inflammation. Acute gastritis is caused by corrosive poisons and in exceedingly rare instances by severe infection. It is usually fatal—but all that belches is not gastritis.

Dr. Brady will answer all questions pertaining to Health. If your question is of general interest it will be answered through these columns; if not it will be answered personally if stamped, addressed envelope is enclosed. Dr. Brady will not prescribe for individual cases or make diagnoses. Address all letters to Dr. William Brady, care of this newspaper.

Vest Pocket Essays

BY GEORGE FITCH

THE UNIVERSITY OF ILLINOIS

THE University of Illinois is a striking illustration of what happens when an American state wakes up and begins to get interested in education. Illinois had done so well with men like Lincoln who were educated by hand that it didn't think it worth while to spend any money on higher education until the seventies. The University at that time was an industrial school, the first college in the country to give shop training. It pursued a feeble and neglected existence until the nineties and at every legislative session some honest farmer delegate rose up in his cowhide boots to move that the University be discontinued and the campus be devoted to the fattening of pigs.

Twenty-five years ago, however, the farmers suddenly discovered that their fields could be educated through the school of agriculture and from this minute the University of Illinois began to grow. At that time it had only a few hundred students and Illinois college teams abused its football players with impunity. Now it has 5,500 students and has beaten all football teams as far east as they could be found out of hiding.

The University of Illinois is located in Champaign and Urbana on a vast campus made out of superfine corn land. This campus rises in places to an eminence of five feet. It has more flowers on it than any campus east of California. It has many vast buildings, some of which are fortunately hidden by its magnificent trees. It has the largest drill hall in the world and enough cadets to officer an army if necessary. It has a cattle-judging barn more handsome than some palaces, the ninth largest college library in the country, a lot of fraternity houses which make the city hotel look small and unimposing, one of the greatest engineering schools in the world and a presidential candidate in the shape

To move that the University be discontinued and the campus be devoted to the fattening of pigs

of James R. Mann, an alumnus.

Illinois also has George Huff. He does not have a Doctor's degree, but he is one of the most successful members of the faculty, having turned out as graduates from his baseball team about fifty big league players. Illinois has held the baseball championship of the collegiate universe for many years.

The state of Illinois gives its university $2,500,000 to spend each year and has more farmers with college degrees than any other state in consequence.

Views Of The Press

Finishing A Story

WHEN we were boys in the country and read everything we could lay our hands on from Butler's "Analogy" to the statistical reports from the Department of Agriculture, the desire used to be strong upon us to finish a piece of fiction a little differently from the way the author had finished it, to add something, to make the ending a little more nearly true to nature as we saw nature. But there was another feeling that operated as a check upon that one—a feeling of reverence for men who could write, a sense that it would be desecration to lay profane hands upon their product. The former feeling abides. The latter has gone, since we have come to know men who write for what they are, mostly clay with a little gold cropping out here and there. And so, for the first time, we are going to gratify the desire that has made its abiding place with us through the years.

George Bingham of Paducah, Ky., known principally for his "Hogwallow" locals, has written a little story entitled "The Second Drink." A lawsuit is on trial, involving a fine farm and considerable money. A newspaper reporter, going to the courtroom, finds the plaintiff in the case sitting on the courthouse steps, smoking desperately. An invalid, if he loses the suit he must go to work as a manual laborer at a dollar a day. The jury is about to come in with a verdict. Impatient to hear, the man is afraid to hear. The reporter goes up. The verdict is read. The reporter goes down, and says to the man who waits, "The jury has reported, and you——" But the man stops him. Good or bad, he can't bear to hear it suddenly. "We'll go to the saloon," he says, "and take a drink. I'll pay for it with my last two bits. Then, if I have won the case, you order a second round."

They drank slowly, the litigant's eyes on the reporter. When the glasses were empty, the reporter moved toward the door. The man followed him. On the sidewalk, the reporter placed his hand on the man's and said, "Old man, I can't take another drink because I might get on a spree, and then I'd lose my job—but you won the case." That is the way the story ends. That is the logical ending. But, out of the old desire, we supply this one:

The reporter lied like a gentleman. He could have taken two drinks. Any reporter can. And this was an average reporter. He was 25 cents poorer than the litigant would have been had the case gone against him. The reporter didn't order the second round of drinks because he didn't have the price. But he was a drink ahead on the deal.

If George Bingham doubts the accuracy of this addition to his story, we refer him to Irvin S. Cobb, Guy Rawlston or John Mack Melone. Or, if he has not time to come to Nashville or to go to New York to consult one of these, he may consult anybody in Paducah who has known reporters.—*Nashville Tennessean.*

Cartoons Of The Day

PUBLIC SENTIMENT

—Berryman in *Washington Star*

People's Legal Friend

BY B. R. BRANSON

This Is A Cellar: Not A Drain

Q. We of the east end of town (Bismarck, N. D.) want to know whether we can sue the city for damages caused by unnecessary grading. Heretofore channels along the streets have taken away a good deal of the surface water. The so-called improvements have raised the street higher than the sidewalk and backed the water into the yard and cellar, doing a great deal of damage and actually sapping away the foundations of our house. Have we any remedy?

A. While the city has the right to improve the streets, it must do so in a careful manner and not in such a way as to injure abutting property owners. Where a city performs work of this character in a negligent manner, so that injury proximately results therefrom, there will be a liability. The facts as given by you seem to indicate that the city has been negligent. If such is the case, and if the negligence caused the injury, the city will be liable.

A Check Not Necessarily A Receipt

Q. A check is a receipt for money paid, but is it a receipt of payment for a particular purpose, as "for labor to date"?

A. A check, in so far as it acts as a receipt, stands on the same footing with all other receipts for the payment of money. It is not conclusive evidence that the debt is discharged, but, like other receipts, is open to explanation. It affords what is known as *prima facie* evidence—that is, it puts the burden upon the other party of proving that the debt has not been paid in full.

See A Lawyer

Q. May a man make a deed to his property without employing an attorney?

A. Yes, if he is familiar with the requisite formalities. It would be highly desirable, however, to have your lawyer attend to the matter for you.

A Bill Of Sale

Q. Please tell me whether a bill of sale may be assigned? A. Yes.

A Surety's Liability

Q. Could a surety whose principal failed in business or absconded lose the possession of his property without his wife's consent? Does the statute of exemptions cover only that part of the property over which the wife has control?

A. If the principal fails or absconds, an action may be brought against the surety. If judgment is recovered, however, so much of his property as comes within the statute of exemptions in your state will be exempt from execution.

No crook is clever enough to permanently elude the wholly commonplace forces arrayed against him.

There is no doubt the Prodigal Son was hungry. He ate heartily of veal.

Next to a holiday, Sunday is the longest day of the year.

The trouble with the man who quits drinking is that he always believes the matter of sufficient interest to the public to justify him in giving a parade.

There are various ways in which trouble may be avoided. One of them is to sell your bull dog.

It is not surprising that young men go in for football. A man may achieve prominence in football without having it said of him that his wife "made" him.

It isn't particularly to his credit that, after working all of his life for the "house," a man needs to be pensioned in his old age.

While the men speak in very complimentary terms of the modest violets, they seem to fall in love with the flaming hollyhocks.

Do not allow yourself to become excited over the extravagant expenditures of the New Yorkers. It is their money.

No crusade against tipping carries far. The average man doesn't care for money, but he wants the waiter to think well of him.

Pepper Talks

BY GEORGE MATTHEW ADAMS

By Always Thinking

It is said that somebody once asked Newton how he had made his marvelous discoveries in the physical realm, and his reply was: "By Always Thinking about them." Back of all habit is Thought. And, too, Thought may be made anybody's greatest and most useful habit.

By Always Thinking you shut out the useless and purposeless affairs that, blood-sucker-like, seek to take from you without giving anything helpful in return.

By Always Thinking, the unkind and cutting words that so often escape your lips never are uttered. And By Always Thinking, the Kind and Cheerful Thoughts you have already accumulated grow richer in value while their power for hatching and Happiness goes on and on.

By Always Thinking, the mistake that you make to-day will not be the mistake you make to-morrow. And By Always Thinking you will most materially reduce the total number of mistakes you make.

By Always Thinking you need have little concern as to your Life Station. Your Progress—no matter where you are—will be steady and permanent, while the satisfaction of efficient service reflected back to you personally, as well as in the face of the whole world, will make you one of the world's real players.

Current Poetry

How Easily Done

I vowed that I would not forget,
The day she went away,
I swore undying faith, and yet
That faith has gone astray.

A thousand swift attractions came
To turn my feeble mind,
And now this morning, red with
shame,
My broken vows I find.

Beside this wet and cheerless spot
I stand a saddened man,
Last night the ice-box I forgot,
And, oh, it overran!
—*Detroit Free Press.*

And then I went up to her room,
And had a sudden shock,
When I discovered in my gloom
I had not wound the clock.
—*Paterson Press.*

When she comes back she'll vent her
ire,
Of that I have no doubt;
For when last night the house took
fire
I forgot to put it out.

The milkman is intelligent,
He takes the well known bun;
For always when he brings his milk
He leaves it in the sun.
—*Chicago Tribune.*

The iceman is a clever cuss,
For when he comes each day.
To leave the ice, he takes a fork
And chips it all away.

Important Announcement!

TO THE CONTESTANTS IN THE

McKeon Shetland Pony Contest

The management wants to meet each contestant at least once a week during the contest. Every week we have some special inducement to offer you. This week we have prepared a contestant blank, which when properly filled out, will entitle you to 5,000 Votes, and same will be placed to your credit on our books. It is very important that each contestant devotes at least two hours each day canvassing and soliciting among their friends and neighbors asking them to patronize the merchants named below. Each and every dime they spend entitles you to one hundred votes and tell them to always ask and insist on receiving the Cash Sales Voting Tickets.

STANDING OF CONTESTANTS

Published Weekly on Bulletin Board at Contest Headquarters. Call and see how you stand on the list.

A Group of Registered Shetland Ponies

It is not too Late for Boys and Girls to Enter

The McKeon Famous THREE Pony Contest

Just a Word to the Boys and Girls

who live in the nearby suburbs of Plainfield: We have advertised that one of the pony prizes will be awarded to some boy or girl living outside the city of Plainfield. To date the contestant list of out-of-town children is not very large, and so we want the fathers and mothers to take sufficient interest in their little ones and assist them to win this beautiful prize. It is not too late to enter, as the contest closes on October 25th. So stop at Contest Headquarters any Tuesday, Thursday or Saturday and enroll your child.

JACOB SCHLICK.
OUR GROCER
210 Johnston Ave. Tel. 1969-W.

1,000 Votes with any of the following:
Black, White or Tan Shoe Polish 10c
2 Rolls Toilet Paper.....10c
1 dozen Best Jar Rubbers.....10c
1 large bag Salt 10c
2 boxes Matches 10c
1 bottle Vanilla Extract.....10c
1 pkg. P. K. Macaroni or Spaghetti 10c
1 large bottle Ammonia 10c
1,500 Votes with each Pound
Good Coffee, lb.....25c
Best Coffee, lb.....30c
Best Tea, all kinds, lb.....50c

Save the Wrappers From
KORNFIELD'S
Bread, Colonial and Purity Cake
100 Votes for top of Colonial Cake Box, 100 Votes for Wrapper from 10c size Bread, 50 Votes for Wrapper from 5c size bread. These votes are in the McKeon Contest.
100 Votes in the McKeon Three Pony Contest with each 10c cash purchase

WM. W. WILSON
Butcher and Grocer
816-818-820 W. 3rd St. Tel. 952
And 1219-21 W. Front St.
Fancy Canning Peaches, basket, 25c to 50c
Granulated Sugar, 10-lb lots...60c
(With Peaches)
Best Creamery Butter, lb.....33c
Good Fresh Eggs, doz.....30c
100 Votes in the McKeon Three Pony Contest with each 10c cash purchase

SPECIAL AT
C. O. SMITH
FOR THIS WEEK.
3 cans Butterfly Milk 29c
3 cans Sweet Clover Milk 29c
3 tall cans Borden's Evaporated Milk 23c
3 tall cans Pet Evaporated Milk .21c
2 pkgs. Puffed Wheat 22c
2 pkgs. Puffed Rice 25c
2 pkgs. Corn Puffs 25c
2 pkgs. Shredded Wheat 22c
2 pkgs. Grape Nuts 23c
2 pkgs. Cream of Wheat 25c
2 pkgs. Post Toasties 15c
C. O. SMITH,
Liberty and Fourth Streets.

PROCTOR'S THEATRE
The guarantee of excellence is in this Pony Contest, because it gives three ponies instead of one pony.
We Are Always With the Best
100 Votes With Every Ticket.

We have been building up our business for 26 years on a policy of honesty and fair dealing. We are proud of the many satisfied customers who come to us year after year.
Our line of Diamonds, Watches, Jewelry and Silverware is carefully selected to suit discriminating taste, and is complete in every particular.
We handle all kinds of watch and clock repairing in an efficient manner and at reasonable prices.
Our optical department is thoroughly equipped for examination of eyes and fitting of glasses. We replace broken lenses while you wait.
We place the results of many years of practical experience at your disposal, and solicit your patronage.
CARL SILBERT
Jeweler and Optician
255 W. Front St. Opp. Babcock Bldg.
Look for Our White Street Clock
100 Votes in the McKeon Three Pony Contest with each 10c cash purchase

LEO ZEISEL
Dealer in
Bicycles, Sundries and Automobile Supplies
Agent for Reading Standard, Hudson and Ideal Bicycles, also Indian Motorcycles and Smith Motor Wheel. Musical Instruments and Sporting Goods.
222 W. Front Street Tel. 2364-M.
100 Votes in the McKeon Three Pony Contest with each 10c cash purchase

ALPRIN & MILLER
Dealers in
Fancy Groceries and Delicatessen
330 Plainfield Ave.,
Tel. 615.
100 Votes in the McKeon Three Pony Contest with each 10c cash purchase

COAL, HAY AND GRAIN.
Egg, Stove, Nut .....$6.65 per ton
Pea $5.00
30c discount for Spot Cash
A charge of 25c extra for carrying coal. Try Davidge Fertilizer for Farm and Garden.
CONSUMERS COAL CO.
Tel. 66. 225 Madison Ave.
100 Votes in the McKeon Three Pony Contest with each 10c cash purchase

WALSH'S CENTRAL PHARMACY
North and Watchung Avenues.
Everything in Drugs, Medicines and Toilet Articles.
Agency for Samoset Chocolates—"To the Queen's Taste."
Tel. 458.
100 Votes in the McKeon Three Pony Contest with each 10c cash purchase

THE PLAINFIELD DAILY PRESS
Will give 2,000 Votes for each $1.00 paid by either old or new subscribers. No votes given for less than 50 cents.

OLSON & GIVENS
Grocers
Telephone 2397 Plainfield
222 East Front Street.
100 Votes in the McKeon Three Pony Contest with each 10c cash purchase

S. SHARKEY,
The Richmond Street Grocer
Specials for Week Ending August 7.
500 Votes with 1 lb Coffee....25c
500 Votes with 1 lb Tea.....50c
500 Votes with can Tomatoes, can Corn, can Peas.....25c
100 Votes in the McKeon Three Pony Contest with each 10c cash purchase

WERNER'S CLOTHING HOUSE
H. Werner, Prop.
Clothiers and Furnishers
214 West Front Street
Next to Proctor's
100 Votes in the McKeon Three Pony Contest with each 10c cash purchase

L. B. VAN CAMP
Furniture, Beds and Bedding, Floor Coverings, Shades, Draperies, Travelers' Requisites.
Upholstering and Mattress Renovating.
Corner Front and Somerset Streets.
100 Votes in the McKeon Three Pony Contest with each 10c cash purchase

A. BAUM
143 East Fifth Street
Between Watchung and Sycamore St.
Cleaning, Dyeing, Pressing, Repairing. Phone 1347-M.
Factory 511 W. Fourth Street.
100 Votes in the McKeon Three Pony Contest with each 10c cash purchase

The Happiest Boy In Plainfield Today Is

H. C. Kiederling

WHO WON THE $200.00 SADDLE PONY LAST WEEK? JUST A LITTLE WORK BOYS AND GIRLS AND YOU MAY ALSO ENJOY THE GREAT PLEASURE OF BEING THE PROUD OWNER OF A PONY OUTFIT.

VALUABLE COUPON

This coupon will be honored for 500 votes if the holder makes a CASH PURCHASE of 50 cents or more at any merchant's store whose name appears in this advertisement. Good until Sept. 11.
F. McKEON, Manager.

SPECIAL PRIZE FOR SEPTEMBER

This $25.00 Victrola

Will be awarded to contestant who turns in the most votes during the month of September; old and new contestants are on equal footing for this prize, as votes count from Sept. 2d to the 30th only.

LIST OF PRODUCTS

FROM WHICH LABELS ARE TAKEN AND VOTES GIVEN ON.

Mothers' Oats .....100 Votes
Butterfly Milk .....100 Votes
Darby's Coffee, D. & C. Coupons .....100 Votes
Ballard Flour Mills .....100 Votes
H. O. Coupons .....100 Votes
Hamilton Whole Coupons.100 Votes
Kirkman's Soap or Powder ..... 50 Votes
Satin Gloss, Gold Soap or Powders ..... 50 Votes
B. T. Babbitt's or Octagon Soap or Powder ..... 50 Votes
Wrigley Gum Coupon ... 50 Votes

We also give 100 Votes on each whole coupon taken from the P. Lorillard Co.'s, The Leggit & Meyer, Bagley, or The American Tobacco Co.'s cigarettes or tobaccos, as well as all United Profit Sharing Coupons.

You Get **100 VOTES** With Each Label Front of **BUTTERFLY MILK**

UNITED PROFIT-SHARING COUPONS

You Also Get Two United Coupons, which you retain

No Other Milk Labels Accepted in This Contest

The following merchants have the Butterfly Milk now on sale.

Olson & Givens, 222 E. Front St.
E. J. Goerz, 1216 W. Front St.
J. L. Bennett, 257 W. Front St.
S. Sharkey, Cor. Front and Richmond
J. Callahan & Son, Cor. Front and Richmond
B. Mann, 120 W. Fourth St.
C. O. Smith, Cor. Fourth and Liberty Sts.
L. G. Henry, 140 Liberty St.
A. Kunzman, 146 Central Ave.
T. F. Flynn, Cor. Plainfield. Ave. & 3rd St.
W. W. Wilson, 816 W. Third St.
W. W. Wilson, 1221 W. Front
Solomon Mann, 919 W. Third St.
Frank Cullen, 1001 So. Second St.
L. Kerwin, 1354 W. Third St.
Gustav Lavere, 160 Duer St.
H. L. Viebrock, 217 Park Ave.
S. J. Carhart, 37 Somerset St.
R. H. Keenan, Cor. Richmond and Fifth Sts.
S. Joseph, 196 Somerset St.
Joseph A. Church, 103 Somerset St.
L. Pollock, 647 W. Third St.
Frank Cashin, Dunellen, N. J.
Meyer Bros., Scotch Plains, N. J.

Contest Headquarters

STILLMAN BUILDING, Room 17 **Next to Proctor's Theatre**

Open 9 a. m. to 5 p. m. Tuesdays, Thursdays and Saturday.

They Built a Huge Wooden Horse.

Daddy's Bedtime Story — The Wooden Horse That Helped Troy to Fall.

"THIS is the story of a famous horse," said daddy, taking the kiddies on his knees.

"A wooden one," daddy went on. "But he was so important to one nation that he seems real."

"What was his name?" the kiddies wanted to know.

"The Trojan Horse. Now the city of Troy was so strong that an army of Greeks had tried to capture it for ten years and always failed. The Trojans believed their safety lay in a huge statue of the goddess Minerva, fallen from heaven, which stood in their city.

"While this statue stood they believed their city could never be captured. But one night two Greeks disguised themselves, stole into Troy and carried off Minerva to camp.

"Nothing happened, but the Trojans wept and made as much fuss as if something had. When the Greeks saw Minerva made no difference they made new plans."

"To fight?" the kiddies asked.

"Not exactly," said daddy. "They built a huge wooden horse, hollow inside, and left it outside the city gate, a present, to make up for the Minerva they stole. Then the Greeks broke camp and sailed away on their ships, just as if they had given up capturing Troy. The crafty Greeks! Before they sailed they filled the hollow horse with soldiers.

"When the Trojans saw the ships sailing away they thought they were free, opened the city gates and trooped out—to meet the wooden horse. Ten long years they had been shut up in Troy. No wonder they were glad!

"Even when the priest warned them to be careful they thought the horse a present and admired it. Finally they voted to drag it inside the city.

"Now the Greeks had left one man behind, who sneaked into Troy, shouting he had been forgotten; that the Greeks did not want the wooden horse touched. This made the Trojans want it the more. When night came they made a great festival, dragged the horse inside the gates, danced around it and went to bed, sure the war was over."

"Did the Greek soldier sleep?" asked the kiddies.

"Not a wink! Soon as Troy was quiet he crept up to the wooden horse and ordered the soldiers inside to jump out and force the city gates open. The whole Greek army then rushed in, for the crafty ships had really sailed only out of sight till nightfall and had returned. So the Greeks captured Troy."

"We liked that story," said the kiddies. And they kissed daddy good night and skipped off to bed.

Glimpses of Married Life

BY MRS. EVA LEONARD

Nell worked her way between packing boxes, wads of excelsior and broken pieces of box covers that littered the porch and tapped on the door; then went in.

"Hoo-hoo," she called, and the answer proceeded from the cool, roomy bedroom that opened off the dining room. When she entered the darkened room she saw Olive on the bed.

"Are you sick, dear?" she asked, drawing a low rocker to the side of the bed and standing the baby on the floor by her side.

"No, indeed," was the cheerful response. "I'm just resting. I suppose you think nothing short of sickness would make me lie down leaving that porch looking as it does, but I had reached the limit of my strength and I am determined to know when to stop."

"No, Olive, let me help you unpack your wedding presents and get them placed. I can just as well as not," she insisted as Olive smilingly shook her head.

"'There's a whole day tomorrow that ain't touched yet,' and you are just the one who needs the lesson, for you never know when to stop; that's why you are nervous, Nell, dear."

"How can you rest with the porch full of excelsior and half your valuable presents all open to the weather. I would have to get things in some sort of shape before I stopped." Nell had a virtuous expression on her face.

"When Gaylord comes he can drag the cases to one side and I can stuff the excelsior out of sight and sweep the porch when I am rested. I'm fully determined that things shall not spoil my health or happiness." Olive reached out her hand to steady the baby who was working his way up and down supported by the bed.

"He'll be walking everywhere alone soon," she added.

"Things spoil your health." Nell had been thinking of Olive's words. "I don't understand."

"You take better care of things than you do of your health. When I visited you last June you stayed up half the night to finish a dress for Hal. There was no pressing necessity. He had dresses enough, and even if he had not, it would have been far better for you to get your rest and save your strength." Olive looked serious.

"The dress had been around so long it had got on my nerves, and I felt better to sit up and finish it," explained Nell.

"You are one of the women who think anything you take out of yourself is so much clean gain, but you can never escape the reckoning. You are sapping your vitality every time you do it, and that means nervousness and loss of control. It affects Dick and is ruinous to Hal. A mother's first and most sacred duty is to take care of her health and keep her nerves in first class order." Olive reached for Nell's hand. "I've wanted to preach to you for a long time."

"That's all very well in theory, but when it comes to running a house and caring for a baby it's not easy to practice." Nell's tone was somewhat defiant. "A man likes to have his home neat and his meals on time and a baby must be cared for willy-nilly."

"True, but if you were considering health first the stopping place would be far other than it is. For instance, it never would have occurred to you as possible to stop unpacking till you were through and rest, as you said, would have been out of the question till all the mess was cleared away; then you would have been not tired but exhausted, and in nine cases out of ten there would have been no time left for rest. By night you would have been a nervous wreck, the atmosphere full of nervous tension would have affected the baby; the sleep of both would have been affected and you would have been unrefreshed in the morning."

"Oh, dear," sighed Nell, "and I prided myself on keeping things up in good shape."

"That's just it. I pride myself on keeping my nerves in shape; which is most important?"

ONE-PIECE DRESSES EASY TO MAKE.

No. 8992.

It is surprising with an accurate pattern, how easily one's clothes can be made, and, aside from the practicability of doing this, it is a source of constant gratification to wear the product of one's own handiwork. A smart one-piece dress that can be easily made in a short while is Ladies' Home Journal pattern shown above, No. 8992. It has a waist with inset vest cut in one with collar, full-length sleeves perforated for shorter length, with turned-back cuffs and three-gored skirt opening in the front. Sizes, 32 to 44, size 36 requiring 5¾ yards 36-inch material.

Patterns can be obtained at the store of A. E. Force & Co.

--AND THE WORST IS YET TO COME

THE SERRELL STUDIOS
247 W. Front St.
Prices Reasonable
Gifts Cards
THE GIFT SHOP
4 3 4mos

Household Hints

"DUTCH DISHES" LEND VARIETY TO MENU

Erwten Soep—Wash two cupfuls of dried split peas, soak over night in four quarts of water; cook in water in which they have soaked, with two pigs feet, one tablespoon salt, one head of celery and one onion chopped fine; simmer slowly for a half day.

Hutspot—Wash two pounds of beef and bring to a boil, slowly, in a pint and a half of water, one tablespoon salt; add two carrots cut in pieces; then add three or four chopped onions and six or seven good sized potatoes; cook till tender; be careful not to burn; when everything is tender remove meat as gravy, then mash the rest, with four spoonfuls of butter or lard.

Spaansche Ryst—Cook one cup rice in quart of milk; then add three egg yolks beaten, three-fourths cup of sugar, the beaten whites and one-third cup of orange juice; put in buttered baking dish and brown in oven.

Stampot—Boil a white cabbage in usual way; put two quarts potatoes cut in pieces into saucepan with one pint water, one tablespoon salt, three tablespoons lard, and on top place your cabbage; when potatoes are tender mash all together.

Gestoofd Konijn—Boil a Belgian hare slowly for one hour; melt six tablespoons of butter, add five tablespoons flour, three cupfuls water in which hare has been cooked and juice of one lemon; cut hare in pieces and simmer in this sauce for forty-five minutes.

SALAD DRESSINGS.

Whipped Cream Dressing—One-half cup whipped cream, two tablespoons vinegar, two tablespoons sugar, salt and pepper. Pour over chopped cabbage.

Sour Milk Dressing—Three-fourths cup sour milk, one-half cup vinegar, one tablespoon butter, one tablespoon flour, one tablespoon sugar, one of mustard, pinch salt, one egg. Mix all ingredients except vinegar and egg white in double boiler. Stir well. Cook until steaming hot, add vinegar and cook one minute. Stir in white of egg after removing from fire.

Cream Dressing—Pepper, salt, onion juice, paprika, juice of one lemon, one cup sweet cream. Mix all together.

SIMPLE HOME REMEDIES.

To Stop Bleeding at the Nose—Place a small roll of muslin or paper above the front teeth under upper lip and press hard.

To Darken Gray Hair—Take a piece of iron (not rusty), cover with water, let stand until water becomes black. Comb or brush the hair with this water; it will not injure scalp.

For Hives—Menthol, one dram; olive oil, four ounces; mix together and use locally on all itching parts.

Cold Cream—Oil of almonds, two ounces; spermaceti, one-half ounce; white wax, one dram. Melt with a gentle heat; while cooling add two ounces rosewater. Stir briskly till cool. It beautifies and softens the skin.

THE TABLE

Sweet Rice Croquettes—One pint cooked rice, two or three tablespoons milk, three tablespoons butter, one-half teaspoon salt, one egg, two tablespoons powdered sugar, grated rind one lemon. Warm rice in double boiler with enough milk to moisten it. Add butter, sugar, seasoning and beaten egg. Cook until egg thickens. Spread mixture on a plate; when cool shape in form of eggs. Roll in dried bread crumbs, egg, then bread crumbs again. Fry in deep fat, and drain. Place a cube of jelly on each and serve.

Tip-Top Cake—One and one-half cups sugar, one heaping tablespoon butter and lard, one egg, teaspoon vanilla or grated nutmeg. Beat together till creamy, then add one cup sweet milk, two and one-half cups sifted flour, three level teaspoons baking powder; beat thoroughly and bake in two layers. Or, bake in cupcake tins by adding just a little more flour. Frosting for this cake: Two large tablespoons sweet cream or milk, one teaspoon flavoring; beat in powdered sugar till it is nice and smooth and spreads nicely without running. Set in a cool place to harden.

Dessert—Make custard with one pint milk, one egg, sugar, a little grated nutmeg; flavor with almond. Set aside to cool. Slice one quart peaches, cover with one small cup sugar. Let lie one hour. When ready to serve put custard in glass dish, pour peaches and syrup over and sprinkle over all one-half cup chopped almonds. Serve with lady fingers.

Temperance

NEWS AND VIEWS

Conducted by THE W. C. T. U.

The United Kingdom (England, Scotland, Wales, Ireland).

A compulsory educational law upon the statute book, "Alcohol and the Human Body" (Sir Victor Horsley and Mary Sturge) in the hands of the teachers.

At the great international Congress held in London in 1913, with its 8,000 members from all over the world, Sir Thomas Barlow, physician to the king, in outlining the questions concerning alcohol and its relation to the race, declared it to be a destructive poison.

The present European war is strongly endorsing abstinence from intoxicating liquor. Lord Kitchener has strictly forbidden the drinking of intoxicating liquors by the British officers and soldiers.

Germany.

Requires temperance instruction in schools. Through traveling expositions teaching the masses the evil effects of alcohol; three of these move constantly through German cities. Kaiser Wilhelm, in his preparations for war, said to the students of the army and navy schools, "You must keep out of the German beer garden. The times demand iron-hearted men, and no man can be a man of iron nerves whose brain has been poisoned by alcohol."

Russia.

The first Russian Anti-Alcohol Congress was held in 1910. One hundred and thirty-eight lectures were given. Most complete statistics against the use of alcohol had been compiled. The charts were declared masterpieces. Count Tolstoi had for years been doing constructive work with his pen, and Michael Demotrovitch Tchelisheff was at work introducing temperance measures in the Russian Parliament.

When the Russian Czar was told by his ministers, "If we give up the sale of vodka, we are lost," he uttered these memorable words: "If the nation can be rich only by the poverty of my people, then I should prefer that the nation should be poor." The Czar's first ukase closed all the saloons and public drinking places throughout his dominion while the war continued. The second declared that all clubs should cease the serving of vodka. The third declared prohibition throughout his empire. Thus the traffic in vodka, containing 40 per cent. of alcohol, and which was a government monopoly, ceased in Russia.

What Do We Want Congress to Do?

We want Congress to submit a resolution to the States providing for national prohibition.

We want Congress to remember that this is the constitutional way for amending the constitution.

We want Congress to remember that this is the way in which the seventeen other amendments to the Constitution have been adopted.

We want Congress to remember that this is simply a demand of the people for a return to the people of one of the functions of State government.

We want Congress to remember that the only way the people can pass upon proposed amendments to the Federal Constitution is through the machinery of State government.

We want Congress to remember that even if, in its judgment, the country is not ready for Prohibition, the people are not ready to be denied the right to amend the constitution.

We want Congress to remember that a refusal to pass this resolution at the next session injects the liquor question into the next Presidential campaign much to our regret.

The last report of the inebriate asylum at Knoxville, Ia., shows that since Des Moines outlawed the saloons, the contributions of Polk county to that institution have fallen off tremendously. "From an economic standpoint alone this demonstrates that the saloon is a burden rather than an asset to the taxpayer," says the Des Moines Capital. "It is costing Polk county $1,000 less a quarter to pay its share for keeping up the Knoxville institution than before the county went dry. Not long ago The Capital published figures showing that under the dry regime, court costs have decreased and crime has fallen off to a remarkable extent. Working conditions in Des Moines were never better than today, and money that formerly went to the saloon now goes to the family. It has taken this country a long time to learn that the saloon is an economic waste."

PROSECUTION DROPPED.

Charged with stealing a blanket from the carriage of George Barry, of Howard street; August 21, Frank Vitelli and Jimmie Vitelli, of 11 Greenbrook road; Frank Martin, of Somerset street, and Tony Cosin, of 19 Harmony street, were arrested Saturday by Chief Marshal Weiss, of the borough, and arraigned before Justice Thomas H. Snape. Petit larceny was the formal charge. As there was a disposition on the part of all parties to adjust the difficulties amicably, a settlement for the missing blanket was made and prosecution was dropped.

BOARD MEETS SEPTEMBER 14.

The regular meeting of the Plainfield Board of Education, scheduled for last night, will be held Tuesday, September 14.

Oh, Those Headaches!

Those dull, heavy headaches tha so many women suffer with. They may possibly come from eye strain. 90 per cent. of the headaches are directly caused from defective vision. Let us give you a careful examination free of charge and we will tell you if your eyes are the cause of the trouble.

STILES & CO

Philadelphia Eye Specialists
AT 107 EAST FRONT ST.
EVERY THURSDAY.
Free Consultation.
Hours 10 to 4:30.

ANNOUNCEMENT
To Party Line Message Rate Telephone Subscribers

Under the new telephone rate schedules effective September 1st, in a number of towns and cities in New Jersey, Four-Party Line Message Rate Subscribers will be able to secure Individual Line Telephone Service at the rate of $36.00 for 600 local messages, only $6.00 more a year, or less than two cents more a day than they now pay for Four-Party Line Service.

The table below shows the new rates for Individual Line Telephone Service in the following Central Office districts:

Orange, South Orange, Bloomfield, Glen Ridge, Montclair, Verona, Paterson, Passaic, Elizabeth and Plainfield

BUSINESS OR RESIDENCE

Local Messages to be sent in 1 year	Annual Rate	Additional Local Messages
600 or less	$36.00	5c. each
800	45.00	5c. "
1000	54.00	4c. "
1200	60.00	4c. "
1500	69.00	3c. "

Additional local messages above 1,500, 2c. each, when contracted for in advance in lots of 300.

NOTE—This reduction involves no change in local service areas.

Why not take advantage of these new low rates and install Individual Line Telephone Service?

Just TELEPHONE our Commercial Office

NEW YORK TELEPHONE COMPANY

[3B]

Are You Planning New Furnishings for Your Home?

This great store has much to offer that you will not find elsewhere. Our new stock of up-to-date furniture for dining-room, living-room, parlor, hall or bedroom, compel the attention of those considering the purchase of complete suites or only odd pieces.

REMARKABLE SALE OF
Fine Grade Floorcoverings

Seamless Brussels Rugs—These extra heavy 9x12 Brussels rugs will give excellent service. An endless selection of Persian, Oriental and Floral Designs, woven into beautiful color schemes that are desirable for any room in your home; special at 17.75

Wilton Velvet Rugs—Beautiful 9x12 Wilton Velvet Rugs in new Fall Patterns, made of selected all-wool fabrics, close-woven high pile; a rug that will give years of satisfaction; special at..... 26.50

CORK LINOLEUM
Cork and linseed linoleum; the old-fashioned kind that wears so well, special, per yard..... 49c

INLAID LINOLEUM
Beautiful patterns that go clear through to the back; everlasting quality; special at per yard..... 98c

Very Convenient Are Our Lowest Prices and Easy Terms

Dining-Room Specials

Golden Oak Extension Tables
$14.00 values, sale price $10.50
$17.75 values, sale price $14.25

Golden Oak Buffets
$24.00 values, sale price $19.75
$32.50 values, sale price $27.00

Bed-Room Specials

Guaranteed Brass Beds
$18.00 values, sale price $14.50
$25.00 values, sale price $20.00

Golden Oak Dressers
$16.50 values, sale price $13.75
$22.00 values, sale price $17.95

MIRON & LIFSON
134 E. FRONT ST. PLAINFIELD, 163-165 FIRST ST. ELIZABETH
Free Auto Deliveries Anywhere. Easy, Liberal Credit.

A VITAL THING.

The vital thing which faces an owner of property is to secure an agent who will and does think enough of his reputation to properly protect his assured's interests. In other words a reliable agent should think further than his commissions.

We strive to be so competent and conscientious that our methods will be above criticism.

Auto fire 1%.

REAL ESTATE LOANS RENTS
GEO. M. CLARKE CO. Babcock Bldg. Telephone 205 Plainfield.
INSURANCE OF ALL KINDS.

EDUCATIONAL.

HERR'S SCHOOL
PLAINFIELD BUSINESS COLLEGE and SCHOOL OF ENGLISH

Enroll now and prepare for Business.

Commercial, Stenographic, Secretarial, English and Special Courses.

Individual instruction, Private lessons, Day and Evening Classes.

Fall Term Opens Wednesday, September 1st.

Enter at any time

Call, 'Phone or Write For Full Information
HERR'S SCHOOL,
Woodhull & Martin Bldg.,
Plainfield, N. J.

The Hartridge School
202 WEST SEVENTH STREET,
Corner of Arlington Avenue,
Will be re-opened September 27th.

A private school carefully graded throughout. Special arrangements for children not prepared for regular grades. Number in each class limited. Modern equipment. Eighteen instructors. Special teachers of French, German, Art, Music, Calisthenics and Dancing.

MONTESSORI and OUTDOOR CLASS for children under six years.
ELEMENTARY DEPARTMENT seven grades. Boys received in lower grades.
ACADEMIC DEPARTMENT five grades. General and College Preparatory Courses. Certificate admits to Smith, Vassar and Wellesley.
GYMNASIUM
Regular morning classes in Calisthenics and Aesthetic Dancing. Special afternoon classes in Gymnastics, Basket-ball, Fencing and Hockey.

Emelyn B. Hartridge, A. B., Principal.
For circulars or for further particulars address
Miss Hartridge, Oakwood.

PLAINFIELD SEMINARY
123 West Seventh Street.
A DAY SCHOOL FOR GIRLS
will re-open
Thursday, Sept. 23

Number limited. Primary, General Academic, and College Preparatory courses. Certificates.

Out-door gymnastics and out-door study-hours during morning session. Basketball, volley-ball, tennis, skating. Supervised study-hour in afternoon.

Circulars giving full information can be obtained from
ISABEL S. ARNOLD, Principal.

Twentieth Season.
MR. FREDERICK F. DAWES
Assistant teacher with Mr. T. George Dodworth, 12 East 49th St., New York, begs to announce that he will continue his
Classes for Dancing & Polite Training
At Seminary Hall, Plainfield, N. J.
Commencing Tuesday, Oct. 12, 1915.
Address as above. 9 1 2mos

NEW JERSEY LAW SCHOOL. Eighth Year Begins September 16, 1915
The School offers a standard three years' course leading to the degree of LL.B. Case System used. Send for a catalog and the current N. J. Law Review, with ex-President Taft's address before the School.
35 East Park St., Newark, N. J.
8 17-19-21-24-26-28-31 9 2-4-7-9-11

NEW JERSEY CENTRAL

TRAINS LEAVE PLAINFIELD.
For New York—2.10, 3.41, 5.08, 5.40, (5.52 except holidays), 6.27, 6.55, 7.22, (7.26 except holidays), 7.41, 7.44, (7.55 except holidays), 7.58, 8.12, 8.30 (except holidays), 8.36, 8.42, 8.59, 9.29, 9.53, 10.26, 11.27, 12.12 p. m.; 12.34, 12.58, 1.49, 2.12, 2.20, 2.39, 2.55, 3.11, 4.01, 4.13, 4.36, 5.39, 6.25, 6.47, 7.41, 8.27, 9.27, 9.30, 10.15, 10.26, 11.42 p. m. Sunday—2.10, 3.41, 5.40, 7.22, 7.58, 8.52, 9.34, 9.40, 10.27, 12.12 p. m., 12.29, 12.58, 1.17, 2.09, 2.15, 2.55, 3.17, 4.29, 5.34, 6.57, 7.14, 8.13, 8.37, 8.35, 9.27, 10.36 p. m.
For Newark—5.08, 6.27, 6.55, (7.05 through train to Newark), 7.41, 8.36, 9.29, 10.26, 11.27 a. m., 12.34, 12.58, 1.49, 2.12, 2.39, 3.11, 4.13, 4.36, 5.39, 6.25, 6.47, 7.41, 8.27, 9.30, 10.36 p. m. Sunday—7.23, 8.52, 9.34, 10.27 a. m., 12.29, 12.58, 1.17, 2.09, 2.55, 3.17, 4.29, 5.34, 7.14, 8.13, 8.35, 8.39, 9.27, 10.36 p. m.
For Easton, Bethlehem, Allentown and Mauch Chunk—5.18, *8.20, 9.44, 11.27 a. m., 2.00, 2.26, 5.24, 6.44, (6.59 to Easton) p. m. Sunday—5.19, *9.44, 10.57 a. m., 1.58, 5.44, 7.05 p. m.
For Wilkesbarre and Scranton—5.18, 9.44 a. m., 2.26, 5.44 p. m. Sunday—5.19, 10.57 a. m., 5.44 p. m.
For Red Bank, Long Branch and Asbury Park, etc.—3.41, 8.12, 8.35 (9.53 a. m. Red Bank), 11.27 a. m.; 12.34 Saturday only), (12.53 Red Bank only), 2.12, 3.11, 4.36, 6.25, 8.27, 11.42 p. m. Sundays—7.38, 8.52 a. m., (9.40 Red Bonk only), 10.20, (10.37 Red Bank only), (2.15 Red Bank only), 3.17, 8.35 p. m.
For Atlantic City—3.41, 9.53 a. m. (12.34 Saturdays only), 2.11 p. m. Sundays—9.40 a. m., 2.15 p. m.
For Philadelphia—8.38, 7.39, 8.45, 10.43, 11.54 a. m., 12.42, 1.54, 2.45, 5.13, 6.47, 8.47, 9.46, 10.48 p. m., 1.20 a. m. Sundays—8.45, 9.39, 9.57, 10.39, 10.43, 11.41 a. m., 12.42, 1.44, 2.45, 3.42, 4.39, 4.56, 5.39, 6.39, 6.44, 8.47, 9.46, 10.55, 11.54 p. m., 1.20 a. m.
For Baltimore and Washington.—Daily—8.45, 10.43 a. m., 12.42, 2.45, 6.47 p. m.
*Except Mauch Chunk. 5 3 '15

VAIL
JEWELER and OPTICIAN.
236 Park Avenue
OPPOSITE NORTH AVENUE

A. H. ENANDER
SANITARY PLUMBING, GAS FITTING, STEAM AND HOT WATER HEATING.
Contractor for Sewer Connections
125 WASHINGTON AVE.

You May Find a Worker Trained and Fit to do Your Work.

A worker whose salary you will voluntarily raise in a short time!

"Getting along" with half-competent help, in home, office, store or factory, is a poor plan—a poor business policy.

The quest for the Competent Worker is important enough to justify a real campaign of classified advertising in the Plainfield Daily Press—although it does not often require a very long campaign.

PHONE YOUR ADS

ONE CENT A WORD

SCOOP, THE CUB REPORTER — IS THIS ONE ON MRS. SCOOP OR THE BOSS? — BY "HOP"

EXCURSIONS.

UP THE HUDSON

POPULAR EXCURSION TO

West Point and Newburgh

EVERY WEDNESDAY

Until September 15, inclusive

VIA

New Jersey Central

And Hudson River Day Line Steamer

Round Trip Tickets **$1.50**

Direct connection between Train and Steamer at Pier 1, adjoining Passenger Station, Jersey City. Train leaves Plainfield 7:58 a. m. (See circulars for other stations).

8 5 9 12 16 19 23 26 30
9 2 3 7 10 13

Cut Flowers, Palms and Ferns

We carry a large variety of all seasonable flowers and can furnish baskets, bouquets and floral designs for all occasions at short notice. Artistic work, at moderate prices.

Landscape Gardening

In all its branches—Spraying, pruning, care of lawns, plans and laying out of new grounds by experts. For all information call up 331. Fertilizers, Humus Insecticides and all requisites for the garden.

Chas. L. Stanley

Store, Woodhull & Martin Building. 'Phone 928

Greenhouses and Nursery, 1124 to 1150 South Ave. 'Phone 331.

TAKE NOTICE

We will sell at Public Auction at Hand's Storage Warehouse, 69 Somerset street, North Plainfield, N. J., at 2 p. m., sharp, **Thursday, Sept. 23, 1915**, all the goods and chattels stored by the undersigned, unless all storage charges are paid by that time:

F. B. Clark, Edward Riley, Mr. Faux, Mrs. Hardaway, Lizzie Pittinger, W. F. Walters, Clara Midgley, Mrs. W. H. Lee, Mrs. Thos. Leary, Elvira Rudd.

Signed,
The Hand Storage and Express Co., Inc.

Sept. 7, 1915.
9-7 11 18 22

AUCTION SALE

In the large Lufburrow Bldg., cor. West Front St. and Central Ave., of Household Goods, including 1,000 rolls of choice wallpaper, **Thursday, Sept. 9**, commencing at 2 p. m. The following is a partial list: One five-piece parlor suit, in fine condition; sideboards, dressing room chairs, several white enameled bureaus, several brass and enamel beds; rockers; drop-leaf tables, child's cribs, couches, phonographs and records; 100-piece dinner set and other crockery; ice boxes, preserve jars; several small tables and kitchen utensils, and many other articles and all in fine condition.

R. MURRAY, Auctioneer.
9 7 2

FLOORS

HARDWOOD AND PARQUET.
Old Floors Refinished.
S. E. WARD & CO.
105 Depot Place, Manning Building, Plainfield, N. J. 'Phone 962-R.

B. KIVATINOS

(Successor to Kivatinos & Jelling.)
Fancy Fruits, Choice Confectionery Nuts, Cigars, etc. We make a specialty of Olive Oil.
213 W. FRONT ST. Tel. 892-J

T. A. MOORE
UNDERTAKER
612 E Sixth St.
Tel. 741-R

CLASSIFIED RATES.

One cent a word for first insertion, one-half a cent a word for each subsequent insertion of the same advertisement for less than one month. Fifty cents a line for one month. Double Charge for Capitals. No advertisement received for less than 10 cents. No display or black face type used in this column.

The Plainfield Daily Press cannot give information regarding advertisements for which answers are to be sent care of the Press. Persons replying to office addresses must mail or leave written answers as stated in advertisement.

A. M. RUNYON & SON,
UNDERTAKERS
402 Park Ave. Telephone No. 40
Office open day and night.
Office of Hillside Cemetery.
New York Office 14 East 39th Street
Telephone Call 8341 Murray Hill
New York Embalmers' License 4699
New York State Registered License Undertakers No. 315.

Established 1872.
P. CASEY & SON,
Undertakers and Embalmers.
Office 100 North Ave | Telephone 2331 | Residence 417 W. 3rd St.
N. Y. Office, 10 E. 22nd St. Tel. 2094 Gramercy

Estab. 1868 Tel. 2854
J. J. & C. A. HIGGINS
UNDERTAKERS.
Private Funeral Chapel
109-111 West Fourth Street
Auto Cortege for Long Distance.

L. L. MANNING & SON.
STEAM GRANITE WORKS
Corner Central Ave. and West Front St. opp. First Baptist Church 'Phone 438-J

DIED.

JULLIARD—On Monday, September 6, 1915, Emma A., wife of William L. Julliard, in her 59th year.

Funeral services at her late residence, 124 Liberty street, on Thursday, September 9, at 2 p. m. Interment in Hillside cemetery.

FREEMAN—At Muhlenberg Hospital Monday, September 6, 1915, Michael Freeman, in his 49th year.

Funeral from the residence of his brother, Thomas Freeman, of 174 Grove street, Thursday, September 9, at 8:15 a. m., at St. Joseph's church 9:00. Interment St. Mary's cemetery.
9 7 2

SITUATION WANTED—FEMALE.

GERMAN-AMERICAN girl wishes a place as chambermaid, or assist in general housework. Marie Hafner, No. 1115 West Third street.

EXPERIENCED southern cook (colored) wishes position, or general housework. 411 West Fourth street.
9 7 3

WANTED TO BUY.

WANTED to buy one horse tip cart in good condition. Hall Printing Press Company, Dunellen, New Jersey.

SITUATION WANTED—MALE.

MAN wants position as chauffeur or cook. Call 411 West Fourth street.
9 7 3

LOST AND FOUND.

LOST—At Proctor's Theatre, Monday matinee, lady's purse containing sum of money and check. Finder kindly leave at this office. Reward.
9 7 3

WANTED—TO RENT.

WANTED—Two or three rooms, unfurnished; in neat house. Address Rooms, care Press.
9 4 3

FURNISHED ROOMS.

COMFORTABLE furnished rooms, all conveniences. 203 West Fifth street, telephone 1818-R. 8-12 to 10-1

FOR SALE.

FOR SALE—Puppies, 8 months old, Airedales and terriers; thoroughly house broken; excellent watch dog; one Airedale two years old. 'Phone 1179 Plainfield.
9 3 3

FOR SALE—Victrola, with over 100 first-class records; reasonable. 161 Duer street.
8 11 tf

FOR SALE—Light driving horse, cheap. Consumers Coal Co., 225 Madison avenue.
9 1 3eod

GARAGES—Portable, metal clapboard siding, $60 up; freight paid. Hoboken Garage Mfg Co., 53 14th St., Hoboken, N. J.
9 1 12

FOR SALE—A team of good working horses, cheap. 1332 Broad street.
9 4 6

FOR SALE—Two good horses. 600 Spooner avenue.
9 7 6

FINE peaches at Miles' fruit farm, Plainfield avenue. City delivery once daily. 'Phone 1188-J.
8 12 1mo

MISCELLANEOUS.

INSURANCE—ALL BRANCHES. AGENT FOR NATIONAL SURETY CO. J. T. VAIL. tf

TRY THIS—C. M. Nagle's perfect massage cream and skin food, for pimples, sunburn, tan, &c., for sale at L. W. Randolph Pharmacy.
8 10 1mo

FORD autos repaired at lowest prices; come and see us; storage, tires at lowest prices. Plainfield Cab Co.
9 2 tf

SEWING machines repaired without removal; expert work; reasonable; send postal. Earl Fetterolf, 145 West Second street.
8 31 6

ALL makes of old machinery overhauled and made to run like new; reasonable; postal. Earl Fetterolf, 145 West Second street.
8 31 6

UP-TO-DATE gas and electric fixtures; two-light gas chandelier 95 cents and up; gas and electric chandeliers $2 and up; brackets 15c and up; domes and showers at New York prices; call on us and save money. Naylor & Naylor, 128 North avenue.
6 10 tf

ROOMS AND BOARD.

DESIRABLE second floor room, with board. Mrs. Berrien, 602 Madison avenue.
5 5 tf

PLEASANT rooms with board; desirable location. Miss Kline, 21 Sandford avenue.
8 19 1mo

SUPERIOR home-like accommodations for a few refined people; also table board. Mrs. Berrien, 602 Madison avenue.
6 7 tf

THE PLAINFIELD—Furnished and unfurnished rooms with board. 515 Park avenue.
8 27 tf

WALDORF, 134 Crescent avenue, suite of rooms with private bath; also rooms with and without board.
9 2 1mo

UP-TO-DATE rooms, either single or ensuite; private baths, electric lights; exceptionable table. 143 Crescent avenue.
8 10 1mo

APARTMENTS with private bath; also single room. 312 East Seventh street.
7 16 tf

FOR SALE OR TO LET.

FOR SALE OR RENT—Attractive modern dwelling near Grant Avenue station, ten rooms, three tile baths; sleeping porch, hot water heat, gas and electricity; large lot; very reasonable price. Harvey R. Linbarger, 197 North avenue; telephone 955, Plainfield, N. J.
6 28 tf m-tu-w

FOR SALE OR RENT—Attractive modern residence on Putnam avenue, ten rooms, bath, all improvements; in excellent condition; fine lot and shade trees; best locality; sale price $7,000; rental $50. Harvey R. Linbarger, 197 North avenue, telephone 955, Plainfield, N. J.
8 2 tf m-w-f

FOR SALE OR RENT—Attractive residence, 821 Second place; ten rooms, large lot. Harvey R. Linbarger, 197 North avenue.
9 4 1mo

HELP WANTED—FEMALE.

GIRL for general housework; reference. E. T. Hand, 136 Netherwood avenue.
8 31 tf

WANTED—Cook and laundress; reference required. 91 Mercer avenue.
9 3 tf

WANTED—Young girl in private family, to do chamberwork and assist in dining-room work; must know something about plain sewing and mending; reference required. Telephone 1137.
9 4 2

WHITE girl for general housework, small family; must be good plain cook. 1220 Park Ave.
9 3 tf

WANTED—Polish girl for general housework; must speak English. Apply evenings, 925 West Seventh street.
9 7 3

WANTED—Maid for general housework. 909 West Front street.
9 7 3

WANTED—Girl for general housework. Call corner Mountainview terrace and Watchung avenue.
9 7 tf

CLERK and telephone operator wanted; must be polite and neat; state salary. Address Box 8, care Daily Press.
9 7 2

WANTED—Girls familiar with joining motion picture films. Pathe Freres Factory, Bound Brook, N. J.
9 7 2

A YOUNG white girl for housework, and go home nights. Address H., care Press.
9 7 tf

WANTED—A young white girl to take care of children and assist with housework. 60 Summit avenue.
9 7 2

WANTED—Girl for general housework and cooking; no laundry. Apply 6 Willow avenue.

WANTED—Ten experienced cooks, wages $30 to $40; also waitress, general houseworkers and nurse girls. Apply Mrs. Keller's Agency, 22 Somerset place; 'phone 1724.
9 2 6

REAL ESTATE FOR SALE.

FOR SALE — GENTLEMAN'S COUNTRY RESIDENCE, at an attractive price to approved purchaser. Exceptionally situated and modern in every appointment. 14 rooms, 4 baths, additional lavatories, closets, outside sleeping veranda, hardwood floors; garage accommodates three automobiles; turn table and 300-gallon gasoline storage tank. Might rent to prospective purchaser. Union County Investment Company, 149 North avenue.
8 21 1mo

FOR SALE—13 acre farm, one mile from Hoffman Station, 6 room house, good outbuildings, well watered, plenty of fruit; $1,500; very easy terms. J. C. Cooper, Warrenville, N. J.
6 2 tf

FOR SALE—House, 822 Richmond street, six rooms, city water, gas and toilet. Address W. S. Bell, 241 VanDyk place, Long Branch, N. J.
8 30 12eod

FOR SALE AT A GREAT BARGAIN, 12-room house and lot, corner East Fifth street and Franklin place; all improvements. Union County Investment Company, 149 North avenue.
8 21 1mo

INCOME property for sale; good paying investment. Address Investment, care of Press.
4 16 tf

HELP WANTED—MALE.

WANTED—Boys over 16 years of age to learn plumbers' trade. Apply 187 North avenue.
9 4 tf

WANTED—Reliable boy, one who is willing to work. Adelberg's, 129 East Front street.
9 7 2

CLERK and telephone operator wanted; must be polite, neat and willing to do errands; state salary. Address Box 8, care Daily Press.
9 7 2

FOR SALE, EXCHANGE OR RENT.

PROPERTIES, all descriptions, for rent, sale or exchange. D. McInnes, 318 Grant avenue; tel. 1198.
8 21 tf

FOR RENT.

WELL located offices to rent in Vanderbeek Building. Apply V. W. Shotwell, 940 West Front street.
7 28 tf

FOR RENT—No. 45 Prospect place, next to Washington avenue, 8 rooms and bath; all modern improvements; garage; elegant location; rent reasonable. Inquire 39 Prospect place; 'Phone No. 1305-R.
7 9 tf

MOVING PICTURE OR STEREOPTICON SHEET FOR RENT; big enough for the largest hall. Apply Daily Press office. tf

FOR RENT—House, 100 Summit avenue, newly renovated. Apply 104 Summit avenue.
9 2 6

TO LET—House, five rooms and bath, all improvements, $18; house, 5 rooms, part improvements, $13. Inquire Cormick, McDonough, 36 Fairview avenue.
9 2 tf

TO LET—One side of a two-family house, containing seven rooms and bath; all modern improvements. 43 Jackson avenue. Apply 157 Watchung avenue.
9 4 3

FOR RENT—142 DE LACY AVENUE, 11-room up-to-date house, in quiet, refined section of the borough. Union County Investment Company, 149 North avenue.
8 21 1mo

TO LET—Furnished, large, pleasant room, suitable for two, in private house. 406 East Sixth street.
9 7 3

FARM for rent, 116 acres; near Dunellen, N. J. J. T. Vail.
8 24 tf

THREE rooms to rent, with or without barn. 434 East Fifth street.
9 3 3

THREE and four rooms to let with all improvements. Inquire 311 New street.
8 19 tf

TO LET—Six rooms, first flat with improvements; $17 per month. Inquire A. Thorn, 15 Craig place.
8 21 tf

TO LET—Six-rom flat and bath, all improvements; screens for windows and doors; $19.50, water included. A. Bohren, 16 Greenbrook road.
8 30 6

FOR RENT—530 WOODLAND AVENUE, corner East Seventh street; 12 rooms, two baths, sun parlor, etc.; steam heat; barn and garage. Union County Investment Company, 149 North avenue.
8 21 1mo

TO LET—Flat, all improvements; steam heat. Apply at Silbert's jewelry store.
8 10 1mo

TEN-ROOM house, 418 East Second street; all improvements. William Newcorn.
8 11 tf

MONEY TO LOAN.

MONEY TO LOAN on bond and mortgage. J. T. Vail. tf

TITLES examined for purchases of real estate and bond and mortgage loans; mortgage investments negotiated. Charles J. McNabb, lawyer, 309 Park avenue.
1 4 tf

MONEY TO LOAN—First mortgage security; property centrally located. L. A. Clement, attorney, Babcock building.
3 9 tf

MONEY TO LOAN on mortgage. H. R. Linbarger, 197 North avenue; 'phone 955. tf

MONEY TO LOAN on mortgage. Manning & Curtis, 106 Depot Park. tf

MONEY TO LOAN on bond and mortgage. Mulford, opposite depot. tf

EMPLOYMENT AGENCIES.

READ THIS—Murray's Employment Registry, 326 West Front street, near Grove, for reliable help; fees reduced and very moderate; 'phone 666.
3 13 tf

MRS. DAY'S Employment Agency, South Plainfield; reliable help; good cooks, chambermaids, general houseworkers; best of references; fees reduced.
9 2 1mo

MRS. KELLER'S Employment Agency, 22 Somerset place, all nationalities, 'Phone 1724. tf

Mono Storage
WAREHOUSE
North Avenue
OPP. FREIGHT HOUSE
125 East Front Street

"Ask those we have moved." If you wish genuine, indisputable proof concerning our SPLENDID MOVING SERVICE have us submit names of families whose household effects we have moved—and be convinced that this fully equipped, expertly manned transfer service is the one to handle the problem.

Call and inquire about rates, etc.

HAND'S EXPRESS CO.
OFFICE 69 SOMERSET STREET

MURRAY'S STORAGE WAREROOMS
THE OLDEST IN THE CITY.
AT 326 TO 332 WEST FRONT ST.

Near Grove St.; all the rooms are separate, airy and dry; large and small, at very moderate prices. Many years' experience in buying, selling, handling, packing and appraising goods.

Auction Rooms: 326 West Front Street.

R. Murray, Auctioneer, 326 West Front St. Phone 666

AUCTIONEERS
THE LEADING AUCTIONEERS
W. A. SCHORB & CO.
Also Dealers in Second Hand Furniture—Bought and Sold.
120 Madison Av., Jackson Blg.
Telephone 2296.

ADVERTISEMENTS
—FOR—
NEW YORK HERALD,
WORLD, TIMES, SUN, JOURNAL
TELEGRAM, AMERICAN,
BROOKLYN EAGLE, GLOBE
—AND—
NEWARK EVENING NEWS
RECEIVED
AT REGULAR OFFICE RATES.

PLAINFIELD DAILY PRESS
No Telephone Orders.
Cash Must Accompany Copy.

ARRIVAL AND DEPARTURE OF MAILS AT PLAINFIELD POSTOFFICE.
May 10th, 1914.

NEW YORK MAILS. Arrive—5:30, 8:40, 8:40, 11:45 a. m., 1:30, 2:30, 5:00, 5:30, 8:30 p. m., 12 midnight. Close—6:30, 7:45, 10:00, 10:45 a. m., 12 noon, 3:00, 3:50, 5:45, 7:45, 9:00 p. m.

SOMERVILLE AND EASTON. Arrive 8:40, 10:45 a. m., 12:45 and 7:05 p. m. Close—6:30, 7:45 a. m., 1:30, 4:30 p. m.

PHILADELPHIA—Direct. Arrive—5:30, 8:00, 9:40, 11:45 a. m., 12:30, 1:30, 7:00 p. m. Close—6:30, 11:30 a. m., 1:30, 3:50, 5:50, 9:00 p. m.

THROUGH FAST MAIL FOR EAST. Close—12 noon, 2:00, 3:50, 5:45 p. m.

DIRECT THROUGH FAST MAIL FOR WEST. Close—6:30, 11:30 a. m., 1:30, 5:00 and 9:00 p. m.

DIRECT SOUTHERN MAILS. Close—6:30, 11:30 a. m., 1:30, 7:00 and 9:00 p. m.

PENNSYLVANIA. West of Easton. Close—6:30 a. m., 1:30, 5:00, 7:00 p. m.

ELIZABETH—Direct. Arrive—5:30, 8:40 a. m., 1:30, 2:00, 5:30 p. m. Close 7:45, 10:00 a. m., 12 noon, 5:45, 9:00 p. m.

NEWARK—Direct. Arrive—5:30, 8:45 a. m., 1:30, 3:30, 5:30 p. m. Close—6:30, 7:45, 10:45 a. m., 12 noon, 2:00, 3:50, 5:45, 9:00 p. m.

WATCHUNG. Arrive—1.00, 6:45 p. m. Close—9:00 a. m., 5:30 p. m.

WARRENVILLE. Arrive—1:00 p. m. Close—9:00 a. m.

SUNDAY MAILS. Office open from 9:30 to 10:30 a. m.

A. M. HOAGLAND, P. M.

ORGANIZED 1864.

THE FIRST NATIONAL BANK OF PLAINFIELD

A COMMERCIAL BANK WITH SAVINGS and SAFE DEPOSIT DEPARTMENTS

FOUR PER CENT INTEREST PAID ON SAVINGS ACCOUNTS

Suburban Transit Company

Leave Plainfield for South Plainfield—Week days—a6.30, a7.30, 9.00, 11.00, 11.45, 1.00, 2.00, 4.00, 5.00, 6.10, b9.00, 10.30, b11.45. Sundays—9.00, 12.00, 2.00, 4.00, 5.00, 9.00.

Leave South Plainfield for Plainfield—Week days—a7.00, a7.45, 9.30, 10.05, 1.30, 2.30, b4.30, c4.45, 5.30, 7.30, b9.30, 10.30, b11.45. Sundays—9.30, 12.15, 2.30, 4.30, 5.30, 9.30.

Leave Plainfield for Watchung—e6.15, 6.20, d6.45, 8.15, f10.00, b1.00, g2.00, 4.15, g6.20.

Leave Watchung for Plainfield—7.15, e7.30, 9.50, f11.15, b2.20, g3.45, 5.35, g7.30.

Leave Plainfield for Warrenville—d6.45, e6.15, 6.20, f10.00, g3.00, g6.20.

Leave Warrenville for Plainfield—7.00, e7.15, f11.00, g3.30, g7.15.

Leave Plainfield for Stirling—8.15, b1.00 4.15.

Leave Stirling for Plainfield—9.30, b2.00 5.15.

Leave Plainfield for Mt. Bethel—e6.15, f10.00, g6.20.

Leave Mt. Bethel for Plainfield—e7.00, f10.45, 7.00.

(a) Except holidays.
(b) Saturdays only.
(c) Except Saturdays.
(d) Daily except Sundays, holidays, Monday mornings, and mornings after holidays.
(e) Monday mornings and mornings after holidays.
(f) Sundays and holidays only.
(g) Saturdays, Sundays and holidays.

R. W. CAMPBELL, Mgr., 310 Park Ave 'Phone 130 Plainfield.

Every day, through campaigns of classified advertising, "slow-selling" property is sold.

IF you are thirty years old the payment of an annual premium of $189.10 will at once create an estate of $10,000 for your family. How long would it take you to save $10,000? And will you live that long?

Founded by JOHN F. DRYDEN — Pioneer of Industrial Insurance in America

The Prudential

FORREST F. DRYDEN, President

It would give this Company much pleasure to have you visit the Prudential Exhibit on Life Insurance and Public Welfare, Palace of Mines and Metallurgy, Panama-Pacific Exposition, San Francisco.

Ensign Films? YES!

We Do Developing and Printing

All in 24 Hours

And you will be proud to show the prints. This work is done by competent workmen and every roll of film, every print receives only the attention of experts.

Send us your vacation films by mail—don't risk having them developed in a hap-hazard manner.

Ensign Cameras

Beautiful models to choose from, from a simple Camera at $2.25, to high-grade Reflex Ensign Cameras, anastigmat equipment, $22.50 up.

We Invite Inspection.

Weiss' BORO DRUG STORE

The Rexall Store

Somerset St. and Craig Place.
Phone 161
Hamilton Coupons with all purchases.

REAL ESTATE
INSURANCE
Harvey R. Linbarger
197 NORTH AVENUE.
Telephone 955.

Ding-a-Ling School

Complete assortments of the newest ideas in Boys' Good Clothes.

Suits with extra trousers from the makes of

Sampeck Clothes

The Standard of America
To enable us to stimulate a larger Boys' Clothing business. The values are exceptional and the patterns ideal for school wear. They'll appeal to you for style, fit and value.

SCHWED BROTHERS
FRONT ST. Opp. PARK AVE.
Over Thirty Years Right Here

SERVICE
CAPITAL $100,000

IF THIS BANK

could not make it an object for you to carry an account here; if doing so would not benefit you as much as the bank, we would not ask for your business.

It is a plain case of RECIPROCITY. You can help us and we can help you, just as we are helping your friends and neighbors every business day.

We invite you to come and ask us to show you how we can make an account here profit you.

THE STATE TRUST COMPANY
Interest on deposits.

ORGANIZED 1868
PLAINFIELD SAVINGS BANK
PLAINFIELD, N. J.

Two Good Reasons for Saving

Do not put off another day the important matter of saving your money.

Save for emergencies—the time that you need money quickly.

Save for opportunity—the time when you may want to start in business for yourself. You are cordially invited to open an account with us.

4% INTEREST PAID
ONLY SAVINGS BANK IN PLAINFIELD

SCHOOL CHILDREN CAN "Wiggle Their Toes" in

"True Shape" School Shoes

Mothers save your children's feet from the discomfort you possibly now experience from improperly shaped shoes bought in your childhood.

Buy them roomy, good looking well made "TRUE SHAPE" Shoes. Built scientifically to allow ample toe room, and built substantially to stand sterling service.

And the prices are right, too!

VAN ARSDALE'S
127 East Front Street.
Pony Contest Votes.

Guardian, Trustee

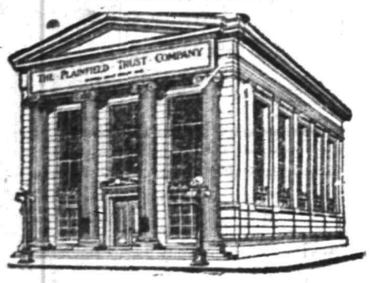

EXECUTORSHIP
AND
THE MANAGEMENT OF ESTATES

Is our business. We understand our business and are prepared to render thoroughly efficient service, but your Estate will not benefit by it unless you make your will NOW, naming The Plainfield Trust Company as your Executor or as Executor and Trustee.

WILLS HELD FOR SAFEKEEPING WITHOUT CHARGE

Executor, Administrator

THE PLAINFIELD TRUST COMPANY

Lunch Delivery 9 a. m. Free Delivery. Cost No More.
CLOSED ALL DAY THURSDAY

ROTH & CO.

EXTRA! Special Help for Wednesday

Stew Lamb, lb	10c
Forequarters of Spring Lamb, lb	14c
Shoulder Lamb Chops, lb	18c
Legs of Spring Lamb, lb	20c
Hindquarters of Spring Lamb, lb	20c
Rib Lamb Chops, lb	22c

CLOSED ALL DAY THURSDAY, SHOP WEDNESDAY

Beef Liver, lb	10c
Fresh Chopped Beef, every hour, lb	15c
Chuck Steak, lb	16c
Flank Steak or Roast, lb	18c
Special Sirloin Steak, (platter), lb	20c
Small Smoked Cal. Hams, lb	10½c
Boneless Smoked Shoulders, lb	14c
Fresh Cal. Hams, small, lb	14½c
Boneless Bacon, sugar cured, lb	16c
Regular Smoked Hams, lb	16c
Hindquarters of Canada Lamb or Mutton, lb	16c

CLOSED ALL DAY THURSDAY

FALL SHOES

If you are ready we are--come around and look them over. All new arrivals. Ladies or gents for all kinds of wear.

Men's Heavy Shoes For Work
$2, $2.50 and $3

Little Gents' Shoes
Sizes 8½ to 13½
$1.50

Boys' Shoes
Sizes 2½ to 5½
$2.00

A. K. WILLETT
107 PARK AVE.
"Oldest Shoe House In Town"

Special

Cash Sale of Evergreens for August and September.

We have a very choice stock of evergreens that must be moved before October.

Do not forget that we are selling for cash only.

W. H. FORRISTEL
Bellview Ave. Nursery. Tel. 1340

L. MORALLER & SON
WATCHMAKERS AND JEWELERS

WATCHES
CLOCKS and
JEWELRY
Fine Watch and Clock Repairing a Specialty.
219 Park Ave. Phone 944-J

AWNINGS
UPHOLSTERING
WINDOW SHADES
Frank G. Wikoff
721 W. Fourth St. Tel 1746.

Hoagland's Express
W. H. CARKHUFF, Successor.
FURNITURE AND PIANO MOVING
OFFICE, 116 WEST SECOND ST.
Telephone 888.

RITZ Inc.
BABCOCK BUILDING
CANDIES, ICE CREAM
DAINTY LUNCH

Rent one of your rooms and reduce your own rent materially. It's a simple and sensible plan—and it works.

Royal Granite Steel Ware

Best for the Kitchen. Guaranteed Absolutely Pure and Safe to Use.

FRUIT JARS, JAR RUBBERS, JELLY GLASSES, STONE POTS AND JUGS.

For Sale By

Gayle Hardware Co.
'Phone 398 Front Street and Park Avenue
GENERAL HARDWARE AND HOUSEFURNISHINGS

HOTELS.

HOTEL WALDORF
HENRY WINDHAM, Prop.
144 EAST FRONT STREET.
Gottfried Kruger's Extra Beer on draught. Imported Wines, Liquors and Cigars. Hotel accommodations and private Dining-room.

HOTEL SOMERSET
Newly Papered and Painted throughout. Table Board and Rooms by Day or Week.
Piel Bros. and Kruger's Beer on draught.
W. G. FEASTER, Proprietor.
27 Somerset St. Tel. 890

WEINMAN'S CAFE
GENERAL NEWS TICKER.
Stock quotations.
Up to the Minute.
'PHONE 1527.

COAL DEALERS.

TenEyck & Harris
Dealers in
LEHIGH VALLEY COAL.
Tel. 2081-J-2, South Plainfield.

Kindling and Grate Wood.
Prompt deliveries. Orders received at 89 SOMERSET STREET.
JOHN MOBUS.
P. O. Box 320. Telephone 2538-J.

N. MEYERS & SONS
COAL
COKE AND WOOD
Office tel. 1152-W. 121 Watchung Av.
Yard tel. 1911-W.
Fourth and Washington Streets.

A. M. Griffen Co.'s Big Reduction of Refrigerators and Ice Chests

FOR THIS WEEK ONLY

Genuine Baldwin (Oak Case). The refrigerator with the steady cold wave.

Sanitas, white porcelain lined, front king.

No. 513 holds 95 lbs ice, reg. price $36.00, now	$27.00
No. 514 holds 140 lbs ice, reg. price $44.00, now	$33.00

Baldwin's (Famous) Zinc lined.

No. 5 holds 95 lbs ice, reg. price $27.00, now	$20.00
No. 7 holds 140 lbs ice, reg. price $33.00, now	$25.00

Baldwin's Ice Chests, galvanized steel lined.

No. 20, regular price $ 9.50, now	$ 7.00
No. 30, regular price $11.25, now	$ 8.25
No. 40, regular price $13.50, now	$11.50

The genuine Eddy Refrigerator, with slate shelves (only one left). No. 34, holds 90 lbs ice, reg. price $23.50, now ... $20.00

Eclipse Refrigerator, white enamel, easy to clean.

No. 2 holds 90 lbs ice, reg. price $15.00, now	$12.00
No. 3 holds 100 lbs ice, reg. price $18.00, now	$14.00

Remember these are genuine bargains and sale only lasts one week.

A. M. GRIFFEN CO.
119-121-123 E. Front St., Plainfield N. J.
Two 'Phones 6—214
STORE CLOSES SATURDAYS 12:30 P. M. UNTIL LABOR DAY.

PRESERVING TIME

Fruit Jars—Mason, Sure Seal. Fruit Jar Rubbers.
Preserving Kettles, all sizes.

Water Coolers, Ice Cream Freezers.

Ash and Garbage Cans, Galvanized Wash Tubs and Pails.

Peach and Berry Baskets.

Along with the goods in season we carry a complete line of **KEEN KUTTER Tools and Cutlery.**

Russell & Erwin Hardware.

N. Z. Graves' Ready Mixed Paints and Varnish.

FURNITURE

Our 1915 Fall line of Furniture is one that is sure to appeal to you. Never before have we shown such an extraordinary range of styles, embodying, as they do, new and exclusive designs, superior finish new ideas—in short, all the little details in the make-up of good furniture.

Beds, Bedding

We want your business, and base our expectations of obtaining it on **Good Merchandise, Up-to-Date Designs, Attractive Prices, Fair Dealing,** and our honest desire to supply reliable goods that can be used by you to advantage.

L. B. VanCamp
Front and Somerset Sts.

F. A. KIRCH & CO.
'Phone 578. 205 Park Avenue.

THE SILAX GLASS PERCOLATOR

makes perfect coffee, and requires only half the amount used in other percolators.

We carry a full line of all sizes.

JOSEPH W. GAVETT
318 WEST FRONT STREET

PLAINFIELD WINDOW CLEANING COMPANY,
H. MERSTRICH. Prop.
Stores, Offices, Private Residences, New Buildings, Cleaned, Scrubbed and Oiled. Office, 121 Liberty St Tel. 1945-W.

Make your Real Estate "ad" one which investors and home-hunters will investigate in their own interests.

OUR IDEAL.

An agent should be as highly regarded in the community as the banker, merchant or manufacturer. His vocation is as important to the business world as theirs.

Our aim is to conduct the affairs of this agency so that it will live up to OUR IDEAL.

FREDERICK A. MARTIN CO.
The Oldest Insurance Agency in This City.
171 NORTH AVENUE Telephone 2304
Insurance Mortgages Real Estate
(Successor to Elston M. French and J. C. Pope & Co. Insurance Agency)

Established 1868.

Artists and Draughtsmans Materials.

Colors, Brushes, Angles, T. Squares, Papers, Cloth, Inks.

SWAIN'S FINE ART STORE
317 W. FRONT STREET,
Plainfield, N. J.

Paintings and Engravings cleaned and restored; Regilding, Repairing.

Tell what you can do, clearly, concisely—in your situation wanted ad. For your services are needed.

SATURDAY HALF HOLIDAY.

Until September 11, the Daily Press will be published at 1 p. m. on Saturdays. Classified ads. received until noon.

PLAINFIELD DAILY PRESS

THE WEATHER.

Local showers tonight and probably Thursday; light to moderate south winds.

Highest yesterday, 81; lowest this morning, 70.

Established May 10, 1887. TEN PAGES PLAINFIELD, NEW JERSEY, WEDNESDAY, SEPTEMBER 8, 1915 TEN PAGES Two Cents a Copy, $5 a Year.

COUNCIL ACCEPTS FIRE ENGINE BID

International Motor Company's Proposal of $3,842 the Lowest of Eight.

2ND MACK PURCHASE

One Piece of Equipment Made by This Concern Now Stored at Headquarters—Will be Delivered Sixty Days After Contract is Signed.

An investigation by the councilmanic fire and buildings committee into the merits of the eight proposals to furnish the city with a new automobile combination hose and chemical engine has resulted in the contract being awarded to the International Motor Company, a concern which has a plant in this city. The bid was $4,092 with an allowance of $250 for the old hose wagon, making a net offer of $3,842. This was one of two proposals made by the International Motor Company, the other being for $3,189 with an allowance of $700 for the hose wagon.

When the bids were opened at the July meeting of the Common Council eight proposals were read and representatives of a majority of the concerns were present. Attached to the International Motor Company's proposals was a letter calling the attention of the Council to the fact that the offer was made by a concern having a local factory and employing hundreds of Plainfield mechanics.

The new engine will be delivered sixty days after the contract is signed. This is the second piece of apparatus manufactured by this company that is doing service in the local department at the present time, the big Mack truck in the headquarters house having been purchased from the International Motor Company three years ago. This equipment has given entire satisfaction, according to Chief T. O. Doane.

WOULD REGULATE STREET GATHERINGS

Mayor Calkins Presents Newly Drawn Ordinance Designed to Curb Nuisance.

With a view to regulating street meetings, parades and other public demonstrations that are conducted from time to time along the city's thoroughfares, Mayor Leighton Calkins offered a solution to the problem that has long been troubling the police department, at last night's meeting of the Common Council in the form of a newly drawn ordinance appended to special message No. 6.

It is the general belief that the ordinance has been drafted primarily to take care of conditions that arose recently when the Pillar of Fire revivalists held gatherings of an objectionable character at the juncture of Park avenue and West Second street. The new ordinance, which was passed on two readings, takes care of and regulates all street meetings, parades, processions, etc., and makes it discretionary with the mayor as to whether or not an individual or organization will be allowed to conduct meetings or demonstrations on the public streets.

In the future it will be necessary for those planning to hold affairs of this nature to first obtain a written permit from the mayor on which will be printed the place and time of the event. A violation of the ordinance will make the offender liable to a $20 fine or imprisonment for seven days, or both.

Mayor Calkins, in his message, said in part: "Our streets and public places are primarily for the convenience and accommodation of each member of the public in the pursuit of his lawful affairs; and the assembling of unusual crowds not only tends to restrain such right, but tends also to interfere with traffic and may at any time lead to more or less disturbance and public disorder. In the interest of peace and good order, and the more effectively to regulate traffic, a permit should be required for any unusual use of our streets and other public places. It is entirely possible, for example, that a number of different street meetings and processions might happen to be out on the same night. We need an ordinance requiring permits so that the city authorities may determine, in their discretion, how many and what meetings and parades should be held, and where, and arrange in advance for adequate police supervision, with authority to order any such affair discontinued if found unreasonably to interfere with the public convenience, or the maintenance of good order."

Press Want Ads. work wonders.

CATHOLIC SCHOOL RE-OPENED TODAY

Interesting Exercises Mark the Resumption of Studies at Local Institution.

ENROLLMENT OVER 570

Sister Blanche, of St. Michael's School, Newark, Succeeds Sister Mary Pius as Mother Superior—Kindergarten Has 34 Enrolled.

St. Mary's parochial school opened this morning with a record attendance, over 570 children enrolling. The formal opening was marked by religious exercises held in St. Mary's church at 8 o'clock, Rev. B. M. Bogan giving a short talk to the children, emphasizing the need as George Washington said, "of religion as a basis of American education." Father Bogan also reminded the children that during the coming year they should do their best and make a good fight if success was to be their goal. He also urged the boys to keep up their splendid standard of behavior and to always give good example to their younger companions.

In the teaching staff there has been one change, Sister Blanche, who has taught in St. Michael's School, Newark, for twenty-five years, taking charge of the whole school and teaching the Eighth grade. Twenty-four pupils have registered in the commercial department which is considered one of the best equipped in the city, sixteen new typewriters of the latest makes having been provided for the students. The latest bookkeeping and stenographic systems are employed in teaching the children and unusually competent instructors are provided. The school is free to Catholic children in this vicinity, a nominal charge being made to insure the books against destruction.

The kindergarten department of the school open today also, 34 youngsters being enrolled. For the majority of these sessions will be held only in the morning while for the older ones school will be open all day, beginning at 9 in the morning, with a respite at 11:30 o'clock resuming studies again at 1 o'clock and stopping for the day at 3:30 o'clock.

About eighteen graduates of St. Mary's Grammar School will enter P. H. S. next Tuesday. For these children no entrance examinations are necessary, the high calibre of the parochial school work being fully recognized at the Ninth street institution. Only the other day a graduate of St. Mary's won a scholarship to St. Peter's College, in Jersey City, and graduates of the commercial department are holding responsible positions in the business world.

PATROLMAN DUNLAP AFTER AUTO LAW VIOLATORS

Joseph Karbon was arrested by Patrolman Dunlap last night for driving his motorcycle at a twenty-five mile clip on Front street. He admitted his guilt to Judge DeMeza this morning, and was given a suspended $20 fine, with a warning that a second offense would mean that he must pay.

Dunlap also arrested Phillip Belikove, of Perth Amboy, for not having dimmers on his lights. As it was his first offense the Judge let him go with a warning.

DR. L. H. REDELINGS WEDS MISS GERTRUDE ABBOTT

Quiet home nuptials marked the marriage of Miss Gertrude Prince Abbott, daughter of Mr. and Mrs. John Abbott, of 413 West Front street, at noon today, to Dr. L. H. Redelings, of Marinette, Wisconsin. The ceremony took place at the home of the bride's parents and was performed by Rev. Dr. Charles Herring, pastor of the First Presbyterian church. Only the immediate relatives of the contracting parties witnessed the ceremony. There were no attendants.

Mr. and Mrs. Redelings left this afternoon for the West. They will make their home in Rochester, Minn., where Dr. Redelings holds a prominent position on the staff of the Mayo Brother's Hospital. The bride is well known here and has been active in the First Presbyterian church.

W. C. T. U. MEETING.

There will be a business meeting in the W. C. T. U. rooms Thursday afternoon at 3.30. As matters of importance will be discussed a full attendance is desired.

IT WAS W. H. WILLIAMS.

W. H. Williams and not H. H. Williams won the prize for the best net score at the Plainfield Country Club on Monday.

SECRETARY LYNN OUTLINES WORK

Program of Three Years' Activities Approved by Boys' Work Committee.

EXTENSION FEATURES

Special Attention to Be Given to High School Boys as Well as Those Who Are Employed—"College Night" Affairs Planned.

The boys' work committee of the Y. M. C. A. met last night with the new boys' secretary, Frederick S. Lynn, and outlined a program which will carry the work along for three years. While every department of boys' work will be looked after, special attention is going to be devoted to the High School boys and the employed boys hereafter, with particular stress laid upon the working boys.

This year a preparatory work among both the classes of boys enumerated will be begun, to be carried out next year with the addition of extension features, such as work for the boys in the shops and factories. The third year this same work will be enlarged and in addition there will be community work among the boys' clubs.

Mr. Lynn has had considerable experience in boys' work and brings to his new field an accurate knowledge of boy life and boy temptations and aspirations. He wishes to work more among the boys in the two High Schools this year, and clubs will therefore be organized both in this city and the borough. "Key" boys will be selected among the student body of each school, and through these boys the students will be reached as in no other way. Weekly suppers will be held and Bible study

(Continued on page 4.)

NEW BORO SCHOOL NEARLY COMPLETED

Expected That a Part of It Will Be Ready for Occupancy on Monday.

While it is certain that the new Harrison Avenue School will not be finished in time for the opening of the North Plainfield public schools Monday, and that the Somerset School improvements will still be under way, the latter building will be used for regular classes and it is possible that the Harrison Avenue School will also be thrown open to the children.

Workmen are pushing ahead as fast as possible on both jobs. The building and grounds committee of the Board Education has been assured by the contractors that the interior work at the Somerset School will be completed by Monday so that the children can assemble there, and there is an even chance, said Supervising Principal D. Fred Aungst this morning, that the Harrison Avenue School will be so far along by Monday that it can be used. It may be necessary to organize classes in half sessions there, but Principal Aungst would rather do that than to run the Somerset School on the half-session basis, he said.

The first teachers' meeting of the school year will be held in the library of the Somerset School, Monday afternoon.

GRACE GEORGE COMING HERE IN "THE NEW YORK IDEA"

Grace George and her New York Playhouse company will appear at the Plainfield Theatre next Tuesday evening in "The New York Idea," by Langdon Mitchell. This will be one of the principal events of the fall amusement season here, because of Miss George's well established eminence as an American star and on account of the high quality of her company, which contains such widely known players as Ernest Lawford, Conway Tearle, Lumsden Hare, Albert Reed, John Cromwell, George Harcourt, Tracy Barrow, G. Guthrie McClintic, Richard Clarke, Mary Nash, Norah Lamison, Eugenia Woodward, Jsephine Lovett and Anita Wood. The complete production assembled for the subsequent run of the comedy at the Playhouse, New York, will be made use of in this city.

Mauch Chunk $1.50 Excursion

Sunday, September 12 (last of the season), via New Jersey Central, leaves Plainfield 8.57; Dunellen 9 03, Bound Brook 9.12; Somerville 9 21 a. m.—Adv. 9 8-10 ***

That funny fellow Scoop is on the classified page.

COUNCIL MEETING SUMMARIZED.

Passed "Fly-by-night" ordinance on second reading.

Awarded contract for new fire engine to International Motor Company.

Granted month's extension of time to Nott Fire Engine Company to fulfill contract.

Set Monday, October 4, as date for public hearing on street work.

Issued five $1,000 gold bonds to cover cost of street improvements.

Passed on two readings ordinance regulating street meetings, etc.

Appointed Edward Mosher a regular member of Fire Department.

West Third street concrete paving work accepted.

NEW PUBLIC SCHOOL FOR EAST END URGED

Civic Ass'n Requests Board of Education to Take Prompt Action.

At the first meeting of the year of the East End Civic Association held last night, a resolution was adopted urging upon the Board of Education the need of a public school for that section of the city and requesting the Board to make suitable provision to care for the children of that section this year. The question of a school for that part of the city gave rise to a general discussion.

The nuisance caused by the converging of two streams of water at Leland and North avenues, making North avenue impassable in times of heavy rain, was brought up and a resolution was addressed to the Board of Freeholders asking the installation of a satisfactory storm sewer.

Attention was called to the fact that in response to a request for lights on Sumner avenue the Council had placed two lights in the block between Front and Second streets, where there at present no residents, and had refused to install them between Second and George streets, where they are needed. A request for a correction of this matter was addressed to the Council.

The attendance last night was good and several new members were elected. The next meeting of the association will be the annual one for the election of officers.

BAR ASSOCIATION ADOPTS RESOLUTIONS

Honor the Memory of Nelson Runyon, Who Passed Away Recently.

Resolutions of condolence on the death of Nelson Runyon, a charter member, were adopted by the Plainfield Bar Association at its meeting in the District Court this morning, and ordered spread on the minutes of the District Court. A committee composed of Harry C. Runyon, William A. Coddington and William Newcorn was appointed at the last meeting of the association to draw up suitable resolutions expressing the regret of the organization over the death last June of Mr. Runyon, who was dean of Plainfield legal practitioners, and the committee completed its work this morning.

Other matters of interest to the members, including considerable routine business, were disposed of at this morning's session and tentative arrangements were made for a dinner to be held at the next meeting, October 21. Other details, including the place for the meeting, will be looked after by a committee composed of V. W. Nash, Jr., Harry C. Runyon and J. Henry Crane. The new set of bylaws will also be presented at the October meeting for indorsement.

More Fine Peaches.

Neuman Brothers will receive another large shipment of peaches early tomorrow to be disposed of at 25c, 35c, 40c, 50c and 60c a basket. The finest fruit of the season is now available. Bartlett pears and plums are also at their best. Watchung avenue and Fifth street.—Adv. ***

Sampson Repair Patches.

A reliable mechanical device for repairing inner tubes. We will repair inner tubes at 25c per puncture or sell you Sampson Patches for 15c each. Every car should carry them. Stryker's Garage, next to station.—Adv. 8-25 9 1-8***

The man or woman who have not the habit of "trying again" very often fail as want advertisers, wholly for that reason.

MANY SUPPORT NEW ORDINANCE

Proposed Regulations for "Fly-by-Nights" One Step Nearer Passage.

ONE DISSENTING VOTE

Councilman Hylan the Only One to Object to Passage on Second Reading—Merchants Speak in Favor of Measure—No One Opposes It.

Largely due to the interest displayed by the Business Men's Association, which was represented by a delegation of speakers at last night's session of the Common Council, Councilman Francis J. Blatz's ordinance restricting itinerant merchants, introduced at the July meeting, was adopted on second reading and will be advertised for final disposition at the October Council meeting. If the proposition is going to be passed it is desired to put it into effect before the holiday season, thereby giving local merchants the benefit of it at a time when it is most needed.

Councilman Thomas Hylan was the only one to offer an objection to passing the ordinance on second reading. Councilman Hamilton, who had previously lined up with him, having taken a sudden shift to the affirmative, despite the fact that he expressed himself as being decidedly against the measure previous to last night's hearing. Councilman Hylan explained that he believed that the business men were the only ones who had been given an opportunity to express their views, despite the fact that the hearing last night was given sufficient publicity to attract the attention of the average citizen and newspaper reader. In view of this condition he

(Continued on page 4.)

MEMBERSHIP CONTEST BEGINS NEXT MONDAY

Business Men's Association Completed Plans for Active Work Last Night.

Plans for an aggressive two weeks' membership campaign were completed at the meeting of the Plainfield Business Men's Association, held last night in Coward's Hall. Harry B. Salter, secretary of the Trenton Chamber of Commerce, who will take active charge of the campaign, was present and arranged to begin work next week. He will be assisted by a local committee of which Samuel Rothberg is the chairman, the other members being C. E. Hulick, John D. Johnston, M. C. Van Arsdale, George J. Finger, Leo Slonim and A. E. Force.

The meeting last night was one of the largest and most successful that has ever been held, and there was much enthusiasm manifested. Under the plan proposed, members will pay dues in accordance with the amount of business they do, and it is thus hoped to derive an income of about $3,500 a year, which will be used to pay a secretary, make contributions to charities, interest new industries to come here, and to build up the organization.

Report was received from the committee which will choose an emblem for the Association, that several people have entered the competition, and decision will be reached early next week. Morris Abrams stated that he was progressing in his work of trying to secure a new industry for the city. President Herman Schwed told the members of the successful plan for doing this latter work which is being used in Easton, Pa.

The entire meeting adjourned to the Council chamber for a hearing on the proposed ordinance for the regulation of fly-by-night merchants, an account of which appears in another column.

ENGINE "WASH" TONIGHT.

The test of the borough fire department steamer scheduled for last night did not take place because the steamer was not delivered at fire headquarters in time. The "wash" has been set for tonight at 8 o'clock. The steamer has been overhauled and put in first-class condition for work.

SENTENCE SUSPENDED.

John Remppin, 59 years old, of 760 Webster place, was arrested late last night charged with being helplessly drunk on Somerset street. Marshal Herrmann made the arrest. Sentence was suspended in his case.

Auto Bargains.

1911 Cadillac touring car, exceptional shape; 1912 Studebaker touring car, and 1913 Westcott touring car, electrically started and lighted. Thompson Auto Co.—Adv. 9 7 2 ***

LOCAL CAMPERS AID IN RESCUE

Plainfielders at Camp Rams Horn, Lake Hopatcong, Save Four Patersonians.

WOMEN NEAR DEATH

Miss Ethel Humphrey and Mrs. V. W. Nash, Jr., Assist in Resusitation Work—Accident Caused by Leaky Rowboat.

Assistance lent by several Plainfielders and others stopping at Camp Ram's Horn, Lake Hopatcong, brought about a thrilling rescue at the resort Labor Day afternoon, and saved four persons from almost certain drowning. The members of the party in peril, who were thrown into deep water by the overturning of a leaky boat were, Mrs. Philip Quinn, Miss Madeline Hartley, Jack Youngman and Matthew Kerwin, all of Paterson. The mishap occurred directly opposite Camp Ram's Horn, on Halsey Island, which is conducted by Thomas M. Muir, of this city, and in full view of twenty persons who were seated at dinner.

The cries for help brought a ready response from the diners and a number of their jumped into one of Mr. Muir's motorboats, among them being Clark Martin, V. W. Nash, Jr., Rodin Hamilton, of Plainfield, and Stryker Hoagland, formerly of the borough, but now of Dover, also Ben and Jeff Haskins, of Dover. Despite the quick time in which the motorboat drew near the helpless quartet both women were unconscious and the men in an exhausted condition when lifted to safety. It required considerable deftness to get the insensible forms into the boat without capsizing it or running down any one of the half dozen canoes and rowing craft which put out to the rescue.

Youngman was also in a helpless condition as he was struck on the head by the row-boat as it was turned over and over by the frantic women in their struggle to hold fast.

The quartet was removed to Camp Ram's Horn, where first aid was applied to Mrs. Quinn and Miss Hartley, by Miss Ethel Humphrey, a graduate nurse, and Mrs. V. W. Nash, Jr., both of Plainfield, and also stopping on Halsey Island. Mrs. Quinn regained consciousness after an hour's work, while Miss Hartley responded to treatment in about ten minutes. Both women suffered badly from shock and Mrs. Quinn is still confined to her bed under a physician's care. All four persons were guests of Mrs. Quinn's sister, Mrs. Dorothy Young, at Camp Rest, located in upper Castle Rock Park.

The four persons had been enjoying a row on the lake and failed to notice that the boat was leaking badly. When their plight was first discovered, Youngman attempted to bale the water out but it gained rapidly. The boat sank almost to the gunwales as a run for shore was commenced and a safety point might have been reached but for one of the party trying to change seats, causing the water logged craft to capsize. Miss Hewitt, who is only sixteen years old, was the only one able to swim. She attempted to aid Mrs. Quinn and was herself dragged down, although she fought desperately to release herself. The rescuing party arrived just as both sank from sight for the last time and it was necessary for Martin and Hamilton to go overboard to get them up.

MESSERSMITH-LAMBERT.

Announcements have been received in this city of the marriage of Harry Sutton Messersmith, formerly of this city, to Miss Mary Elizabeth Lambert, of Brooklyn, which took place on Saturday, August 28, at Alexandria, Va. Following an extended wedding trip the couple will be at home to their friends in St. Louis, Mo. Mr. Messersmith is well-known in this city and the borough, living here for many years. He is the son of William Messersmith, of Washington street. He is employed as a traveling salesman for a Baltimore dry goods house.

PAID OLD BOARD BILL.

William Seifert, a former worker in the silk mill on Chatham street, was arrested through the efforts of Policeman Neylon, of this city, and Marshal Pope, of the borough, on a warrant charging him with jumping his board bill in Paterson a year and a half ago. Arraigned before Recorder Hand in the borough police court, Monday afternoon, Seifert expressed a willingness to settle the case, and this was done by a payment of $25 to Louis Kaplick, the complainant.

—Don't miss the auction sale tomorrow afternoon in the large Lufburrow building, corner of West Front and Central, commencing at 2 p. m. See list of articles advertised in another column of the paper.—Adv. ***

WOLKOWYSK FALL IS ANNOUNCED

Important Railway Center is Taken From Czar's Retreating Army.

TEN DEAD IN AIR RAID

Three Zeppelins in Attack on English East Coast—Aerial Warfare in France—Deposed Grand Duke is Sent to the Caucasus.

Berlin, Sept. 8 (by wireless).—Today's report of the General Staff announces the capture of Wolkowysk, the railway centre where a battle was reported yesterday, and also stated that the Russians have been defeated at Izabelin, southeast of Wolkowysk.

London, Sept. 2.—The death toll in the air raid over the eastern counties of England last night was ten, according to an announcement issued by the War Office at 3 p. m. today. Three Zeppelins took part in the raid. In addition to the dead three are reported missing, while forty-three persons were wounded.

It was asserted today that the Zeppelin raid of last night, which was over the east counties of England, had been as great a failure from a military viewpoint as previous attacks.

The Ellerman liner Douro, 1,603 tons, has been sunk by a submarine. It is announced that her crew was landed today.

Liverpool, Sept. 8.—The Russian steamer Rhea, 1,145 tons, has been sunk by a German submarine. The crew was rescued.

Paris, Sept. 8.—Today's French war statement says:

"The night was marked by some artillery engagements in Belgium, north of Ypres. In Artois, around Arras, in the region of Roye, and on the plateaus between the Oise and the Aisne, at many points in Champagne between Rheims and the Argonne there was a conflict with bombs and rifle fire, interrupted at times by artillery, but without infanty engagement.

'In the Argonne there was violent bombardment in the sector of La Harazee. Rather an active cannonade occurred in the northern section of the Woevre region.

"Five German aviators today threw bombs on the plateau of Malzeville, without causing the slightest damage, and on Nancy, where it was reported that there were several victims. In co-operation with British naval flyers we bombarded aviation hangars at Ostend. One of our squadron threw sixty shells on the aviation field of St. Medard and the Vieuze Railway station."

The French steamship Guatemala has been sunk by a German submarine, fifty miles off Belle Isle, on the west coast of France. The crew was saved.

One hundred and twenty-eight students of the Ecole Des Arts have been killed in the war up to date.

Petrograd, Sept. 8.—Emperor Nicholas has transferred Grand Duke Nicholas to the command of the army in the Caucasus.

The Emperor took this action on assuming command of the military and naval forces of Russia.

In transferring the Grand Duke he appointed him viceroy of the Caucasus and commander-in-chief of the army on the southern front.

The transference was made in connection with a general reorganization of such importance it has stirred the nation deeply.

The Grand Duke replaces the famous viceroy of the Caucassus, Count von Vorontzoff-Dashkoff. Emperor Nicholas addressed to the Count a communication acknowledging the value of his labors, and stating he "yields to his request to be permitted to devote his energies to work for which his state of health is more equal." The Emperor, therefore, relieves him of the post of viceroy and attaches him to his personal staff.

In assuming command of the military and the naval forces the Emperor issued this proclamation:

"Today I have taken supreme command of all my forces of the sea and of the land armies operating in the theatre of war.

"With firm faith in the clemency of God and with unshaken assurance of final victory, we shall fulfill our sacred duty to defend our country to the last. We shall not dishonor the Russian land."

An army order issued by Grand Duke Nicholas, who has been commander-in-chief of the Russian forces, conveys the inference Emperor Nicholas, in armed forces, had supplanted him.

The order is addressed to "The valiant army and fleet." The announcement, as forwarded from Pe-

(Continued on page 2.)

Health Character Happiness

Bulletin No. 11

William Jennings Bryan Says:

"The aeroplane that drops its bombs from above and the submarine which shoots its torpedoes from below are less to be feared than the schooner that crosses the bar."

These advertisements appear Wednesdays and Saturdays. Watch for them.

Temperance Educational Campaign

DUNELLEN

All the Happenings of the Day In Plainfield's Hustling Suburb.

BOROUGH COUNCIL ISSUES $250 NOTE

Bills Aggregating $810.74 Are Ordered Paid and Tax Collector is Commended.

Bills aggregating $810.74 were ordered paid at the monthly meeting of the Borough Council last night, and a new note for $250 as a floating debt was authorized. In response to a petition a curb line was established on Walnut street to enable the residents on that thoroughfare to set out trees. Surveyor Lewis Churchill will establish the line.

The Council granted the request of Dr. E. G. Curry, of Fourth street, and permitted the dumping of a load of cinders near his property to repair a cave-in caused by the laying of pipes recently. Tax Collector Isaac J. Stites was commended by the Council for his efficiency in collecting all real estate taxes and nearly all of the poll tax. Robert Craig was the only absentee from the meeting. In the absence of Mayor E. B. Latham, President W. J. Ryan, of the Council, is acting in his place.

Mr. and Mrs. Lewis Churchill have returned from Block Island where they made a short stay.

Rudolph J. Fisher has resumed his duties as traveling salesman after a release of a short time from The Shaulding Fiber Company, of Chicago.

Mrs. A. L. Barton has returned to New York after a protracted visit with her father, Adam Herlich.

Paul Reusch and family visited relatives in Newark over Labor Day.

Mrs. Frank Fuller, of Fourth street, has returned from a week's vacation in Connecticut.

Freeman Robinson, of the Corbin Contracting Company, spent Labor Day at his home in Schenectady, N.Y.

Mr. and Mrs. J. P. Faber motored to Trenton last week and are now visiting different points along the Delaware River.

Nathan and William Gangloff spent Sunday and Labor Day on a canoe trip along the Raritan Canal.

Richard Pennock, son of Dr. Edward Pennock, returned yesterday from Asbury Park from his duties as life guard in the Fourth Avenue Battalion. He claims a strenuous experience on Sunday and Labor Day when he with others saved more than twenty persons from the sea during that time.

Mr. and Mrs. Walter Craig and son, Gordon, spent Sunday and Labor Day at Asbury Park.

Andrew Mikowik and Wiman Allen received ten and thirty days consecutively in Judge David S. Campbell's court this morning, on charges of vagrancy and wandering around in the open. Mrshal I. V. Smalley took the pair over to their new boarding quarters.

Warrenville.

The Warren Township Board of Education met at Fairview Hall, Mt. Bethel, on Saturday evening, to engage the rest of the teachers.

A dance was held at Mountain House, Mt. Bethel, last night. They will continue every Saturday evening during the winter months.

The Warren township schools reopened today after a three months' vacation. Three of the teachers who taught last year have returned.

Mr. and Mrs. John Cooper entertained over the holiday the Misses Sarah and Margaret Nash, of Brooklyn; Bertha and Lena Buttleman, of Jersey City; Bertha Beller, of Newark; Fannie Bender, of Sterling; Elizabeth Renz, of Plainfield; William Selden, of New York; Mat Ludecker, of Newark; John Murphy, of Plainfield; Mr. and Mrs. John Lewis, of Plainfield; Mr. and Mrs. B. Buttleman and son, of Jersey City.

David Levitz and Nathaniel Brown, of West Hoboken, are visiting Mrs. Max Levitz.

Miss Francis Littell, of Elizabeth, has returned to her home after spending several weeks with her aunt, Mrs. John Bowers.

Mr. and Mrs. A. L. Herlich and children have returned to their home in New Market after spending a month with Mrs. Herlich's parents, Mr. and Mrs. George Bowers.

Miss Mayme Alletta is very ill from the effects of antitoxin given to her to prevent her from contracting diphtheria.

Miss Ethel Harrison spent the week-end with her parents, Mr. and Mrs. B. F. Harrison.

Jerome Aligor and family, of Califon, expect to move back to Warrenville after living in Califon for two years.

Mrs. Jacob Kuntz entertained a house party of friends over Labor Day.

Miss Minnie Steffens and Arthur Wesighan rode a motorcycle to Sheepshead Bay, Sunday.

'Plains & Fanwood.

Captain Louis Tuzo, of Terrill road, has presented each member of the Fanwood Rifle Club with a pamphlet entitled "Boy Scout Marksmanship," by Edward Cave. It gives valuable information on marksmanship, and is illustrated with pictures. Mr. Tuzo is an authority on guns, and was really instrumental in organizing the club. He has given several other books to the club on that subject, and is a writer of considerable note in that field.

Camp Endeavor closed last week after affording a two weeks' outing to more than two hundred Union county youngsters on the mountain in back of the 'Plains during the past two months. The size of the camp would not permit the accommodating of many who made application. It was the best year for results of any in the several years' history of the camp, and since the policy was changed last year so as to afford an outing to only children from this county results have been even better.

Robert Thrane, of Paterson road, is on a business trip to Pittsburgh.

W. C. Strong, of Martine avenue, left yesterday for a business trip in New England.

Twenty-five children from the borough and township, including the members of last year's freshman class and those entering this year, started the fall term at the Westfield High School today. Last year was the first that graduates of the local Grammar School were sent to Westfield and excellent results were obtained. The course of study in the local schools is more closely modeled after those of Westfield so as to better fit graduates for the High School.

Miss Frances Doer, of the borough, has returned from visiting relatives at Manasquan, N. Y.

This year's primary election promises to be quiet in the borough, as there is just three offices to be filled. Albert Ribblet is a candidate for a member of the Council to fill the vacancy by the retirement of Thomas Norton. Augustus Sheelen, twice elected to the borough's governing body, will return for three more years. Mayor William H. Hoar was the last to file his petition, getting it in late last night. He will seek re-election after two previous terms.

Dr. Frank W. Wescott, of Martine avenue, has filed his petition for the position as local member of the Republican County Committee. He has long been a member of that body, and has no opposition this year. Burton P. Hall, who has filled one unexpired term and one full term, is also out for re-election and has filed his petition.

Miss Claire Hall, of South avenue, has been entertaining Miss Gladys Gilmartin, of Westfield.

Mr. and Mrs. Harry Jesperson, Sr., of Martine avenue, returned yesterday from Wilkes-Barre, Pa.

Wright McAneny and William Beeken, both of North avenue, left early this morning for Barnegat Bay on a fishing trip.

The "Spoms," a girls' club in the Willow Grove section of the township, will hold a progressive euchre party at the home of the Misses Herbst, of Terrill road, tomorrow night.

Recorder and Mrs. Charles Sheelen have returned to their home on South avenue after visiting relatives at Washington.

Miss Ethel Strong, of Martine avenue, is visiting relatives at New Brunswick.

The fifteen 'Plains and Fanwood girls going to Plainfield High School will resume their fall studies a week from today, and those who wish to consult the principal will find him in his office from now until the opening of school during a part of each day.

Miss Ethelywn Walker, of Springfield road, has returned from spending the past month in Maine, and will resume her studies at the Newark Normal School next week.

Charles Smith, a member of the business firm of the Fanwood Lumber and Supply Company, of South avenue, will have opposition against his return to the Union County Board of Freeholders this fall, as Mulford M. Scudder, another Westfield man, has filed a petition. Mr. Smith has served many terms on that body, and is chairman of the roads committee.

Edison B. Samis, of North avenue, has been entertaining his parents, Mr. and Mrs. C. H. Samis, of Brooklyn.

South Plainfield.

Patrick Caffrey and John Wilverding, both of West Pittston, Pa., have returned after spending a few days with Mr. and Mrs. James Montague.

Mr. and Mrs. Robert Hamilton and daughter, Virginia, have returned to their home in Richmond, Va., after being the guests of Mr. and Mrs. William Hamilton.

The monthly meeting of the Piscataway Township Committee will be held in Hotel Nelson, New Market, tonight.

Mr. and Mrs. Daniel Delaney have been entertaining Mrs. John McCormack, of Newark, this week.

Louis Lipshitz has returned home after having been the guest of relatives in Perth Amboy.

Mr. and Mrs. George Bunting, of New Market, have returned from a visit with their daughter, Mrs. L. D. Randolph.

James Tharp, who has been in bed for the last three weeks owing to rheumatism, is now able to be about. Mr. Tharp is an engineer on the Lehigh Valley Railroad and he expects to resume his work very shortly.

William Farrell, of Metuchen, has returned from a visit with his mother-in-law, Mrs. Mary McDonough.

John Ball, Frank Phillips, Harry Sofield and Robert Hamilton attended the Michelin athletic meet in Milltown on Labor Day.

William Hamilton and children, Anna, Margaret and William, have returned from a visit with Mrs. Margaret Hamilton, of Fords.

Miss Katherine Richards, of Plainfield, has returned from a few days' visit with Mr. and Mrs. Thomas Saverd.

Miss Anna Lammers is spending her vacation in Pompton Plains, N. Y.

Mrs. Walton Smith and daughter, Marion, are spending a few weeks with Mrs. Smith's parents, Mr. and Mrs. George Pace, of Martinsville.

Henry Teeple, formerly of this place, but now of Martinsville, is spending a few days with his daughter, Mrs. Thomas Terrell, of this place.

John Wenzel, who is residing with his brother, Louis Wenzel, spent a few days with his parents in South River.

Mr. and Mrs. William Andrews in their automobile, accompanied by Harry Phillips and daughter, Dorothy, and Mr. and Mrs. John Pickering in their car, have returned from a trip to Scranton where both parties visited relatives.

Rev. and Mrs. J. J. Allen returned Saturday from a two months' vacation at their summer home in Kent Kliffs, N. Y.

John Kane and James Caffrey returned from a visit with Mr. and Mrs. Louis Hendrickson, of Keansburg, yesterday.

Postmaster John Geary returned today from a week's vacation at Atlantic City.

Miss Katherine Dolan, of Jersey City, is the guest of her aunt, Mrs. Charles Thornton.

Watchung.

All services in the Mary E. Wilson Memorial Union church were unusually well attended on Sunday. The sacrament of the Lord's Supper was observed in the morning, and at this service four new members united with the church. An interesting sermon was preached in the evening by Rev. Mr. Ramsay on the "Cords of Sin." There was special music, which consisted of a vocal solo, "I Belong to the King," by Lawrence J. Vail and a violin solo by George H. Spier.

Theodore V. Moldenke, of "Villa Elsinore," has gone to Rochester, N. Y., where he will enter Wagner College.

Miss Moore, of New York city, has been visiting her sister, Mrs. Henry R. Kennedy.

Miss Saidee Corday, who has been spending the week-end as the guest of Mr. and Mrs. George A. Schmidt, has returned to her home at Rockville Centre, L. I.

The Watchung Chemical Engine Company will hold its monthly meeting tonight.

Joseph B. Gillie, of Edgewater, has been visiting his sister, Mrs. Howard J. Vail.

Miss Margaret Wallace, of Philadelphia, is the guest of Miss Anna Moldenke at "Castle Elsinore."

Charles Eaton, of Sunbright Farms, is attending school at Woodstock, Ontario.

Arthur and George Meyers spent Monday at Asbury Park.

Mr. and Mrs. Kuck and daughter, of New York city, have been visiting Mr. and Mrs. Hippolyte Texier.

Mrs. Robert Elser, of Bayonne, is spending several days as the guest of the Misses Koch.

Mrs. Hodges and daughter, of New York city, have been visiting Mrs. Hodges' parents, Mr. and Mrs. Frank Probst, at Washington House.

Frank Fetherston has gone to Pittsburgh, where he will attend Carnegie Institute and study mining engineering.

Mr. and Mrs. Peter B. Rendall, who have been spending a few days at their bungalow on the shores of Burnhead Lake, have returned to their home at Jersey City.

Mr. and Mrs. J. B. Meyers entertained Miss Mildred Bodine, of Roselle; Miss Marie Wales, of Elizabeth, and Miss Grace VanWagner, of Plainfield, over the week-end.

Miss Marion Bartels, who has been spending the summer at Manasquan, has returned to her home.

The schools in North Plainfield township opened for the term this morning at 9 o'clock. The teachers in charge of the Watchung School will be: Principal, Daniel H. Hawkins, of East Setauket, N. Y.; third, fourth, fifth grades, Miss Stella Sheets, of Clinton; primary grades, Miss Marguerite Dilts, of Stewartsville. The teacher in charge of the Greenbrook School will be Miss Laura Stover, of Plainfield.

Mr. and Mrs. Howard J. Vail entertained Miss Edith Wanck, of East Orange, over the week-end.

The Ladies' Auxiliary, of the North Plainfield Township Improvement Society will hold its monthly meeting at the home of Mrs. William Mogey tomorrow.

Miss Nora Koons, who has been spending the summer at Harrisburg, Pa., has returned, and is visiting Mrs. George N. Beeching.

Two exciting baseball games were played on the Watchung baseball diamond on Monday. In the morning the Watchung Athletic Club played the Interhaven A. C. and were defeated by the score 8 to 7. In the afternoon the Watchung A. C. played and defeated the Watchung firemen with a score of 5 to 4.

The Watchung Chemical Engine Company held a very successful fire drill Monday. The new auto apparatus left the engine house and after a mile run was at the fire and in action in four and a half minutes.

A large number of spectators gathered on the shores of Watchung Lake, Monday, to watch an exciting canoe race between J. LeRoy Hermann and Charles Hous. A circuit was made of the lake and Mr. Hermann came out victor. Mr. Hous has challenged Mr. Hermann to another race, which will take place in the near future.

ELIZABETH MAYOR A LITTLE "LEARY" OF HOLY JUMPERS

Whether or not the Pillar of Fire, a religious sect that gained considerable notoriety recently in this city, will be permitted to conduct a street revival in Elizabeth, depends upon the answer Mayor Victor Mravlag, of that place, gets from this city, in response to a communication he has forwarded to the local city officials asking for information concerning the cult. A representative of the sect appeared in Elizabeth yesterday and asked for permission to speak on street corners. Mayor Mravlag, however, had heard considerable about the trouble alleged to have been caused by the Holy Jumpers, as they are commonly known, in this city, and he informed the representative of the cult that he would communicate with Plainfield officials before granting a permit.

The Holy Jumper who visited the Elizabeth Mayor reminded that official that this is a free country and that everyone is entitled to free speech. Mayor Mravlag admitted that the Pillar of Fire members are entitled to free speech, but added it was up to him to tell them just where they could have it. They had several meetings in Elizabeth last Saturday night, but they did not linger any great length of time in one place.

NOTT ENGINE TESTS ARE AGAIN DELAYED

Two Councilman Object to Additional Time Grant to Minneapolis Concern.

As the result of a suggestion made by Chairman A. D. Edgar, of the councilmanic fire and buildings committee, at last night's session of the Common Council, the Nott Fire Engine Company, of Minpeapolis, was granted another extension of time in order that it might properly fulfill the terms of a contract awarded about a year ago for a piece of apparatus for the Netherwood firehouse. The request of the Nott Company to have the date for the first time extended one month from September 7 and a similar delay for the second trial provoked a heated argument between Councilman Hamilton and Councilmen Cose and Edgar, the last two being members of the fire and buildings committee.

Mr. Edgar explained that inasmuch as the reasons for the delay were plainly cited in the Nott Company's letter the fire and buildings committee thought it advisable to grant the request and asked the Council to ratify the action.

Mr. Hamilton took exception to any additional delays in the delivery of this piece of apparatus, taking occasion to remark that so many accidents had befallen the engine that it was practically in second-hand condition at the present time. He deplored the "dilly-dalying" the fire and buildings committee has had with the Minneapolis concern and said that in view of the fact that the automobile industry was constantly undergoing changes he believed that the engine when delivered would not be up-to-date.

Mr. Cose took exception to Mr. Hamilton's inference that the city was not getting its money's worth and declared that the fire and buildings committee members were just as anxious to secure full value as were any other members of the Council. When the question was put to a vote Councilmen Cox and Hamilton voted against granting the extension of time.

WHOOPING COUGH STILL PREVALENT

Nine Cases Were Reported to Health Board the Past Month.

Inspection of the reports concerning the sanitary condition of the city, presented at the monthly meeting of the Board of Health, in the local office, last night, proved highly satisfactory, nineteen cases of communicable diseases in all were reported during the month. These were classed as follows: Tuberculosis, 5; scarlet fever, 1; diphtheria, 1; malaria, 3; whooping cough, 9.

In addition to the above, two cases of typhoid fever have come to the city from out of town and one case of small pox. During the month 22 rooms were disinfected in nine houses; the ambulance was also disinfected twice; the police headquarters twice and one undertaker's wagon. The latter three precautions were deemed necessary at the time of the small pox scare, which originated with the death of Joe Petrowitch, in Muhlenberg Hospital on August 4, following his removal to that institution from Oak Tree the day before.

Forty-two cultures were examined during the month as follows: Tuberculosis, 10; diphtheria, 15; typhoid fever, 10; malaria, 5. Of the 10 tuberculosis cultures 5 were negative and 5 positive; 13 diphtheria cultures were negative, one questionable and one positive; 9 typhoids were negative and one positive; all malarias were negative.

The health officer, together with an inspector of the State Board of Health made inspections of the food exposure situations during the month and reported comparatively few violations. Inspections were also made of huckster wagons. The total number of inspections made during the month were 977, these were classed as follows: Milk supply, 74; food supply, 117; nuisances, 213; communicable disease, 56; disinfections, 15; general, 434; plumbing, 68.

The registrar's report showed 122 returns in all as follows; births, 67; marriages, 17; still births, 2; deaths, 36.

LOCAL ELECTRICIANS ENJOYED AN OUTING

Group Went to Prince's Bay and Had Some Thrilling Experiences.

Under the guidance of Matt Labone, owner and skipper of the "Gee Whiz," a party of 25 members of the International Brotherhood of Electrical Workers, Local Union No. 262, enjoyed a trip Saturday to Princess Bay, where they dined at the Beach House. On the outgoing trip no exciting experiences were recorded, speechmaking and fishing taking up the time, but when the return trip was begun, trouble started. One of the electricians, without any intention of looking for "trouble," fell overboard and it was with difficulty that he was fished out.

The committee in charge consisted of Frank Pope, D. L. Dodge and Allie Wagner and they received the hearty thanks of all for the able manner in which they carried out the event.

Among those who made the trip were George Flatley, John King, Jack Sly, Robert Alpough, A. Richardson, Ralph Eats, Russ Hand, F. Rowe, J. Ord and Bill Harding.

PERMITS GRANTED FOR STORAGE TANKS

Common Council Disposes of Much Routine Business at September Session.

Plainfield's share of the joint sewer expenses for July amounted to $13,487.10, according to a report presented at the September meeting of the Common Council last night, and the total expenditure was $19,833.97. C. L. Fulmer, of 704 South avenue, and the Motor Shop at 108 East Front street were granted permits by the Council to install gasoline storage and pumping tanks along the curb line. L. S. Ayers, superintendent of the Saurer plant of the International Motor Company, made application for a permit to install an 8,000 gallon gasoline tank in the addition now being erected at the factory. B. Frankel was granted a renewal of his junk license and a New York loan office made application for a pawn broker's license to operate in Plainfield. The latter will be investigated by the Council.

Upon the recommendation of Mayor Calkins the Council appointed Edward Mosher a regular in the fire department. Mosher has served his probationary term of six months, being stationed at headquarters on East Second street. Overseer of the Poor Garret T. Dunham reported expenses for July amounting to $746.81; Building Inspector T. O. Doane reported fourteen permits during the month; Clerk Horace Adams, of the District Court, presented a report showing receipts amounting to $183.26, expenditures of $47.66 and a balance of $135.60.

Councilman Juan Babcock introduced a resolution authorizing the city treasurer to borrow $40,000 for the fire fund and $1,500 on the poor fund.

PERSONAL.

Roy Adams, of Duer street, is spending his vacation at Asbury Park.

Dr. Charles G. Davis, of Watchung avenue, has returned home after a pleasant vacation spent at the Maine Woods, Me.

The Misses Mabel and Lillian Conover have returned home after the week-end spent at Ocean Grove.

Miss Elsie Burner and May Carney, of this city, spent the week-end at Asbury Park.

Miss Mary McCardell, of Central Falls, Rhode Island, who has been visiting her brother, Andrew McCardell, of West Front street, for the past three weeks, returned to her home today.

Mr. and Mrs. L. A. Hummer, of St. Mark's place, and Mr. and Mrs. C. M. Hummer, of Linden avenue, have returned from a visit to their mother, who resides at Annandale. Owing to her illness and advanced age the Hummer re-union was not held on Labor Day as has been the custom for several years.

PARTY FOR PETER LANT.

Peter Lant, of this city, was the guest at a party arranged in his honor at the home of Mr. and Mrs. Jeremiah Lant, of Chestnut Heights, near Stanton, on Labor Day. Relatives of the popular man gathered from near and far to greet him. A table was set under a spreading tree in the orchard and a bounteous supply of food given each attendant. Games and sports were features of the afternoon.

Your next new boarder is probably watching the classified ads just now --for "opportunity news."

WHAT PLAINFIELD WANTS TO KNOW.

The Answer is Found in the Statement of a Plainfield Resident.

From week to week, from year to year, there have been appearing in these columns statements made by neighbors, which we have all read with great interest, and many of us with great profit. But what we want to know is, do they stand the greatest test of all—the test of time? Here is conclusive evidence on this point from a Plainfield woman:

Mrs. E. Dorflinger, 400 Clinton avenue, Plainfield, says: "The first symptom of kidney trouble was a dull, heavy pain in my back and head. This was followed by a tired, languid feeling and I knew that my kidneys were gradually giving out. I saw Doan's Kidney Pills advertised and getting a box at Randolph's drug store, I began using them. Before long I improved and I continued until cured."

OVER FIVE YEARS LATER Mrs. Dorflinger said: "I hold just as high an opinion of them now as when I gave my former endorsement recommending them. The cure they made has been permanent."

Price 50c, at all dealers. Don't simply ask for a kidney remedy—get Doan's Kidney Pills—the same that Mrs. Dorflinger had. Foster-Milburn Co., Props., Buffalo, N. Y.—Ad.

RECEPTION GIVEN TO MISS EDNA COLE

Sunday School Superintendents' Ass'n Give Hearty Welcome to Worker.

Sunday-school workers of Plainfield and vicinity turned out in force last night to greet Miss Edna E. Cole, of Baneville, Ohio, who has been engaged as State worker in the elementary grades of the Sunday-schools of New Jersey. Miss Cole succeeds Miss Hamley, of Newark, and will make her headquarters in that city. She was elected to the position August 15.

The reception took place in the Seventh-Day Baptist church and was under the auspices of the Plainfield Sunday-school Superintendents' Association. Miss Cole was the guest of honor, and was given a cordial welcome to this city. State Sunday-school workers were present as well as a good representation of local workers, and with brief speeches, music and refreshments the evening was spent.

George E. Hall, president of the local Sunday-school Superintendents' Association, presided and enthused everyone there. One by one the people were presented to Miss Cole to be charmed by her personality and pleased by her address. The Sunday-school room of the church, where the reception was held, was attractively decorated with flags, and on a blackboard, in colored chalk, were these words: "The field, New Jersey; the worker, Miss Cole," and between these two expressions this sentence. "We hope to efficiently and loyally complement our Miss Cole's efforts," so arranged that the first letters of the more prominent words in the sentence spelled the one word, "Welcome."

The State officers present last night and taking part were S. W. Downer, of Downer, president of the New Jersey Sunday-school Association; Edward W. Cooper, of East Orange, former president; Isaac B. Burgess, of Newark, general secretary, and Edward W. Dunham, of Trenton, State treasurer. Mr. Hall presented Miss Cole, who made a response to the addresses of welcome.

The committee from the local association having charge of the reception last night were George E. Hall, Arthur M. Harris, W. C. Hubbard, J. W. Gavett, W. D. Murray, Dr. James R. Joy, Harry R. Bouton and F. E. Smith. Mrs. W. C. Hubbard and Mrs. Henry M. Maxson, of the Seventh-Day Baptist church, had charge of the refreshments, and Enoch Burroughs, Miss Rena Pullen and Miss Reta Pullen, members of the Sunday-school Orchestra of the Third Presbyterian church, Trenton, presented a pleasing program of musical numbers throughout the evening. The Misses Pullen are twins. The former played the cornet, the latter the violin. Mr. Burroughs was the accompanist. There were about seventy-five in attendance at the reception.

REV. WILLIAM BAILEY LEAVES GRACE CHURCH

The Rev. William Bailey, formerly pastor of Trinity Episcopal church, Asbury Park, who has been in charge at Grace church this summer during the absence of the rector, the Rev. E. Vicars Stevenson, leaves Plainfield tomorrow. Mr. Bailey will go to the mountains for a few weeks' rest, after which he will take up his headquarters in Philadelphia.

The Rev. Mr. Stevenson will preach next Sunday. The choir returned from their sumer camp at Manasquan for the service last Sunday.

Frances Carson in "Daddy Long Legs," at Plainfield Theatre, Saturday, Matinee and Night.

LAST WARNING TO JITNEY MEN IS GIVEN BY JUDGE

Judge DeMeza gave what he declared was his final warning to jitney bus drivers this morning, when he suspended a sentence of $10 or thirty days in jail on Clarence Berry, a driver for Jacob Moldezky. Berry passed a trolley car which was unloading passengers on Front street, last night, and Patrolman Dunlap happened to be nearby and saw him do it. The Judge said that if anyone was hurt, none of the jitney owners were liable for any sum commensurate with a possible loss, and he intends to make them obey the law to the letter. He also told Berry that he would revoke the car and driver's license both if he was brought before him again. Berry was driving a car a few days ago that tried to climb a telegraph pole on West Front street.

NO DEMOCRATIC CANDIDATES FOR COUNCIL IN TWO WARDS

Up to this noon no petitions for Democratic councilmanic candidates in the First, Second or Third wards had been filed with City Clerk J. T. MacMurray. It is expected that Councilman Theodore Martin will seek re-election as a Democrat in the First ward, but there will probably be no candidates in the Second or Third from that party.

Petitions filed since yesterday afternoon were those of Seymour Perkins, for councilman-at-large and Charles Senger for Fourth ward councilman, Democrats, and Charles S. Sminck, First ward, Thomas F. Hylan, Third ward, and Charles C. Graves, Fourth ward, Republicans. Lewis M. Booth, the Republican candidate in the Second ward, filed his petition last week.

MID-WEEK SERVICE.

An interesting meeting is anticipated at the Park Avenue Baptist church tonight at which time Rev. Dr Birney S. Hudson, the pastor, will present his experiences of his vacation and greet all members and their friends. Mr. and Mrs. Frederickson, who sail of Sona Bota, Africa, on Saturday, will also speak of the work of the missions in that country and principally of the one to which they are going to which is largely supported by the local Park Avenue Baptist church. Both are interesting speakers.

JOSEPH WALDRON TO WED.

Miss Anna Marie Rogers, of 506 West Eighth street, will be married to Joseph Waldron, of 318 Liberty street, at St. Mary's church at 9 o'clock this afternoon Rev. B. M. Bogan performing the ceremony. Michael Waldron, a brother of the groom, will be the best man while Miss Nora Conway will be bridesmaid. Miss Mary Smith, organist at St. Mary's church, will play the wedding march.

NEVER AGAIN.

Frank Galbraith, sixteen years old, of Scotch Plains rode his wheel on the sidewalk yesterday, and when Patrolman Fritts told him to get off, he was "sassy." As a result he was told to tell his troubles to Judge DeMeza this morning and the court gave him a lecture before letting him go on suspended sentence.

RUBBISH FIRE.

A fire in a pile of excelsior and other rubbish on East Third street opposite the Plainfield Steam Laundry on premises occupied by James Welch called the fire department out last evening. The alarm was telephoned in. The blaze was extinguished before the fire had done any damage.

LOCAL ATHLETES WIN.

Competing in the Perth Amboy Y. M. C. A. athletic meet, Noble Ricketts and Oscar Phillipson, of this city, both annexed third prizes, Ricketts capturing his in the 440, and Phillipson registering in the three-mile run.

Most of the real estate sold today in Plainfield will be sold as a direct result of classified advertising.

KING'S DAUGHTERS PRESENT PRIZES

The milk station conducted in connection with the King's Daughters Day Nursery, on West Front street, has had an excellent summer, 111 babies being brought by their mothers to the milk station and baby clinic this summer. Eighty-six of these have come regularly and 32 have competed for the prizes offered by the Visiting Nurse Association for the baby that gained the most and came most regularly. The total attendance in 40 days that the station was open amounted to 511.

The nurses have made 204 visits to the home where the mothers needed special instruction in carrying out the doctor's directions. Seven very sick babies were transferred to the hospital for care. Only five of the babies died during the hot summer months. Sixty-two babies gained weight steadily all summer.

This morning 32 babies came to the station while the prizes were distributed. Ruth Johnson and Walter Ulmer won first prizes, $5 in gold for each. Maggie Cerido and Joseph Storck won the second prize, $2.50 in gold for each one. Leonard Galloway and Rockie Fotea won the third prize, $1.

The following had honorable mention as they gained all summer and came often to be weighed and examined: Jessie Corea, May Riccardi, Catherine Pendalina, Frank Pendalina, Jennie Meek, Alfred Rowe, Jakie DeFalco, Charles Clay, Jack Felocoo and Bertha Scruggs.

The King's Daughters have loaned their home for this purpose three times a week and have furnished milk and ice to 38 babies all summer. The Charity Organization Society, various King's Daughters Circles and individuals have furnished more milk. Dr. Sidney Titsworth and Dr. Howard Pratt have given their services and the nurses of the association have worked hard to keep all the babies well and to give them a good start in life. The members of the City Union of King's Daughters who have carried on this good work may well feel repaid for their efforts and generosity when they think of all the little lives saved from sickness and possible death.

WAR NEWS

(Continued from page 1.)

trograd to Reuter, says the Emperor has placed himself at the head of the military and naval forces. The Grand Duke thanks them for their heroism in the past. He predicts that, with the Emperor leading them, they will perform fresh exploits.

TWO LOCAL JURORS.

Victor L. Houston and Hamlet Lee Luckey, of this city, yesterday were selected as members of the jury which will try Thomas A. Caldwell, of Veuxhall, on the charge of murdering Fred Scott on May 23 last. The case was opened yesterday in the Union county court, Prosecutor A. A. Stein representing the State, and Samuel Schleimer the defendant. Caldwell was a well-to-do negro resident of Veuxhall and his alleged victim was also colored.

WAS ASKING FOR FOOD.

Albert Williams, of Detroit, wandered into town yesterday looking for a job. He did not find one, and as he had not eaten since morning started going from house to house looking for a meal. Patrolman Dunlap arrested him, and Judge DeMeza told him to either find a job or get out of town this morning.

DR. HERRING SWEARS.

Rev. C. E. Herring was sworn in this morning by Mayor Calkins as a member of the Library Board, the Mayor having appointed him a short time ago to succeed Grove Hinman.

MARTINE ON OUTING.

United States Senator James E. Martine is a guest of the Hudson county Democrats on their annual outing today.

Keep posted on building news. See Saturday's Press.

POPULAR MECHANICS

Steering Gear Lost Motion.

In most cars when the steering gear becomes worn and loose it can be adjusted as follows: Jack up the car front so that the wheels can be turned easily until you feel looseness in the steering gear. Now loosen the three clamping bolts, one of which is at the ring end of the drop arm, the second on the part of the housing which incloses the eccentric bushing carrying the sector and the third just below the slotted nut on the steering post. Having reached the position in which you can feel the looseness, the slotted nut should be tightened—that is to say, turned down—until the play disappears. Then the wheels should be turned as far as possible to one side and the eccentric bushing turned. This brings the sector into closer engagement with the worm. Now the clamping bolts are tightened again. When the effect of this adjustment becomes lost and the small gear or, rather, sector wears out the drop arm is removed after the clamping bolt has been taken out, and the steering wheel is given a turn and a half, thereby bringing a different portion of the sector in engagement with the worm. Then the drop arm is replaced, taking care that everything is tightened up properly.—Automobile Dealer and Repairer.

Removing Carbon With Oxygen.

In using oxygen to remove carbon deposits from the cylinders of gas engines there are certain important things that should be remembered. Before using the oxygen the crank shaft should be revolved until the piston is at its extreme inner position or the head end, dead center position. The reason for doing this is that the intense heat of burning the carbon tends to roughen the cylinder walls. The flame should not be allowed to strike the threads of the spark plug opening as it will damage them. The water cooling system should be full during the operation.

Bench Soldering Iron Heater.

The handy man at home can provide himself with a soldering iron holder and heater that will serve the purpose of an expensive one at the outlay of a little time and the cost of a two inch piece of pipe ten inches long and a pipe tee. The pipe is threaded on both ends and cut to make two pieces, seven

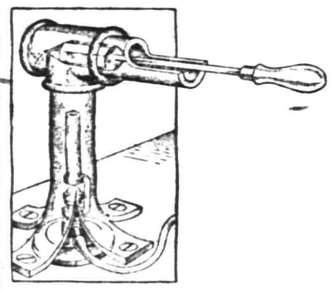

HANDY BENCH IRON HEATER.

and three inches long respectively. The unthreaded end of the long piece is split or sawed to make it quartering. The pieces are turned out to form feet and holes are drilled in them. This pipe is screwed to the bench over a bunsen burner. The tee is turned on the top of the pipe, and the other short piece is screwed into one end of the tee. The short piece is then filed to the shape shown to receive the soldering iron.—Popular Mechanics.

Copper In Ketchikan.

The copper deposits of the Ketchikan district, southeastern Alaska, were known to the Russians before the acquisition of the territory by the United States, and there was a crude attempt to develop them as early as 1880. It was not until 1901, however, that systematic mining was begun and not until 1905 that a large annual output was made. Up to the close of 1913 the copper mines of the Ketchikan district had produced about 22,640,000 pounds of copper, valued at $3,760,000, and $500,000 worth of gold and silver.

To Blacken Brass.

Brass having surfaces that require a dead black can be treated as follows with good results: Heat the brass over a fire that is clear, such as charcoal, and do not allow the sparks to come in contact with it, or else red spots will appear. When the metal becomes slightly red dip it in nitric acid, then heat again, but not to a red heat. Give the surface a good rubbing with a bristle brush and clean with a cloth slightly greasy. A fairly permanent dead black will be the result.

A Stone Bruise.

When the tire has hit a stone with considerable force, especially if the tire is not fully inflated, the inner surface of the tire will show injury to the fabric when the rubber on the tread has no mark of the injury. Such an injury should be repaired by putting a fabric patch over the injured place and then inserting an inner protector all around the casing.

Vibrator Screws.

If the screws that hold the small brass brackets to the vibrator box become worn so that they do not hold do not use longer screws. Longer screws may injure the windings of the coil and spoil the vibrator. Better put a metal band clear around the box and attach to dash with small bolts.

Installing Shafting.

When putting up a line or jackshaft be sure to make a liberal allowance for expansion and contraction.

Going to build? See Saturday's Press.

Self-interest induces you to wate the classified ads.

STREET IMPROVEMENT ACCEPTED BY COUNCIL

Commissioner Gavett Passes on Paving Work on the Boulevard.

Street Commissioner Andrew J. Gavett at last night's meeting of the City Council, reported that the Weldon Contracting Company had satisfactorily completed its work on West Third street, between Plainfield avenue and Liberty street, and at the suggestion of Chairman Francis J. Blatz, of the councilmanic street committee, the work was accepted. In accordance with the terms of the contract the Weldon concern will keep the thoroughfare in repair for a period of one year at its own expense. The West Third street improvement on what is commonly termed the "Boulevard," has been declared by experts on street affairs to be the best piece of road paving in the city and its principal features include some of the most modern improvements in street laying.

In anticipation of the macadamizing to be done along West Fourth street, this side of Richmond street, Chairman Blatz, of the street committee, suggested that the Central Railroad authorities be requested to construct a suitable retaining wall along their railroad bank on this thoroughfare to replace the present one which is sadly in need of repairs. This suggestion met with the approval of the Council and a resolution was passed authorizing the action to be taken immediately.

A resolution was passed authorizing the street commissioner to serve notice on those persons who have neglected to make repairs to sidewalks or lay new ones and continued neglect will result in the city doing the improvement work and assessing the owners for the expense. This takes in the construction work on East Second street and Edgewood avenue and repairs in other parts of the city.

An ordinance was adopted on two readings which is designed to establish grades on parts of East Fourth street, Filmore avenue, Richmond street, Hunter avenue, Astor place, Watchung avenue and Lyman place. A public hearing on these proposed street improvements will be held Monday evening, October 4, in the Council chambers. Another resolution was passed on two readings providing for the macadamizing of East Fourth street, Sherman avenue and Filmore avenue. To cover the cost of street work the Council authorized the purchase of five $1,000 gold bonds dated November 1, 1915.

"THE MERRY WIDOW" AND "LION HEART" TO COMPETE

Mr. and Mrs. John J. O'Donohue, of "Donny Brook Farm," have sent two of their hunters, "Lion Heart" and "The Merry Widow," to compete in the horse show given in connection with the New York State Fair at Syracuse, from September 14 to 19. The two horses are well known throughout the State, having won numerous prizes in other shows. Mr. and Mrs. O'Donohue will motor to Syracuse on Saturday.

"KIDNAPPER" PROVED TO BE MOTHER OF BICKNELL CHILD

Reports that a kidnapping expedition was in progress on Lake street, yesterday, resulted in Patrolmen Welsh and Neylon being sent there post haste by Lieutenant Higgins. They found that Mrs. Charles Bicknell, who was separated from her husband following a court case a few days ago, had taken one of the four children remaining at her husband's home. The police traced them and found the child at Dr. Pratt's office. Bicknell tried to get his wife to go back and live with him, and she refused, although the child was given up.

TWO MORE TRAFFIC POSTS UPSET BY WAGON DRIVERS

Ernest and Peter Reinman, who live on a farm "over the mountain," drove into a traffic post at Park avenue and Second street, last Saturday night. Patrolmen Welsh and Kriney arrested them, and they were represented by Councilman Francis J. Blatz when they appeared before Judge DeMeza in court this morning. Both men admitted they had been drinking during the day. They agreed to pay for the damage done, and were let go.

Charles Jefferson drove a wagon load of hay through town last night for Albert Rajotte and upset a post at Park avenue and Fifth street. He will tell Judge DeMeza all about it tomorrow morning.

LOOKED OVER PETITIONS.

The members of the First Ward Republican Club met last night and looked over the petitions for nominations at the primaries which had to be filed today and transacted routine business. The next meeting will be at the call of the chair.

Five Dollars for a Suggestion

The Plainfield Business Men's Association Want an

EMBLEM

FOR USE ON STORE WINDOWS, STATIONERY, AND ALL ADVERTISING MATTER.

AN AWARD OF FIVE DOLLARS WILL BE GIVEN TO THE PERSON SENDING IN THE MOST SUITABLE SKETCH OR SUGGESTION.

IT IS NOT NECESSARY TO BE AN ARTIST; JUST USE YOUR BRAINS AND GIVE US THE RESULTS.

THE WORDS, "THE BUSINESS MEN'S ASSOCIATION OF PLAINFIELD, NEW JERSEY," OR THE INITIALS MUST BE EMBODIED IN THE SKETCH.

THE CONTEST WILL CLOSE SATURDAY, SEPT. 11, 1915.

Any Suggestion Bearing Postmark of That Date Will Be Received

BUSINESS MEN'S ASSOCIATION
POST OFFICE BOX 575 PLAINFIELD, N. J.

A Business Man In Plainfield

has been using the very style letterhead and bill-head that his father bought at the time he settled there the first year after the war. His prosperity today may be attributed to this custom--*and to the fact that his grandfather recently devised to him five hundred and eighty thousand dollars.*

Our prices are the lowest possible consistent with good business management and skilled union workmanship.

Phone 1300 for That Next Order for Printing

Plainfield Daily Press

Job Printing Department

FAIL TO ENDORSE WOMAN SUFFRAGE

Hebrew Associations Decline to Put Themselves on Record at Convention.

Many Plainfielders attended the fourth annual convention of the Young Men's and Young Women's Hebrew Associations of New Jersey, which met at Atlantic City yesterday. After more than an hour of debate, the body declined to put itself on record upon the subject of woman suffrage.

Harry S. Feller, of New Brunswick, the retiring president, said in his farewell address that if the rising generation of Hebrews does its full duty in acting as a link between the forces representing orthodox and reformed Judaism, no final break will occur.

Newark was selected for next year's convention, after Camden had made a bid and withdrew.

These officers were elected: President, Max J. Levy, Bayonne; first deputy, Benjamin Goldenberg, Perth Amboy; second deputy, John L. Weinberger, Camden; third deputy, Miss Molly Kanengeiser, Newark; recording secretary, Abraham S. Field, Passaic; financial secretary, Miss Jennie Levin, Trenton; treasurer, Harry Cassman, Atlantic City; sergeant-at-arms, Benjamin Levy, Elizabeth.

WOMEN'S LEAGUE PLANS FOR SEASON

"Country Store" to Be a Feature of Entertainment on September 23.

Further arrangements for the "Country Store" to be given by the Women's League of St. Joseph's church, were completed at the monthly meeting held in the new hall last night. Mrs. J. E. Bailey, president of the organization, presided. The date of the entertainment was set for Thursday night, September 23, and the committees appointed were as follows:

Program, Mrs. B. A. Paroubek, chairman; Mrs. Thomas Derrick, Mrs. George Aller, Mrs. Walter Hamilton; refreshment, Mrs. K. Sutton, chairman; Mrs. Alfred Seidel, Mrs. James Harper, Miss Kitty Conshay, Mrs. Harry Mattis, Mrs. Thomas Derrick and Miss May Murphy; prize, Miss M. Mullin, chairman; Mrs. A. E. Kenney, Mrs. Pettengill, Misses Marion Blimm, Anna Regan, Anna Cooper and Frances Conroy.

Plans to continue the basketball team and dancing class were discussed and the two classes will resume their work this winter. The Misses Rose Cooper and Elsie Moulton were appointed a committee of two to compose a basketball squad to represent the organization this fall again while Miss May Barry will have charge of the dancing class.

COUNTY C. E. UNION PLAN CONFERENCES

Dates for Executive Committee Meetings and Other Gatherings Announced.

Plans for the fall and winter were completed at the first executive committee meeting of the Union County Christian Endeavor Union held at the home of the president, J. Duer Randolph, in Elizabeth, this week. The latter announced that all committees had been completed and it was the belief that this would be the banner year in the history of the union. The State Endeavor convention will be held in Elizabeth in October. The following executive meetings were announced:

Tuesday, September 21, at home of Miss Lavian Lum, Elizabeth; Tuesday, December 27, at home of Miss Edna Schmidt, Elizabeth; Tuesday, March 14, at Plainfield, place to be announced later. These supper conferences have also been announced:

Tuesday, October 26, Christian citizenship, Second Presbyterian church, Rahway; Tuesday, November 15, Junior rally, Springfield; Tuesday, January 25, fresh air, First Presbyterian church, Plainfield; Tuesday, February 15, missionary rally, Greystone Presbyterian church, Elizabeth; Tuesday, April 18, press and information rally, Roselle Baptist church, Roselle. The annual meeting for the election of officers will be held at Westfield on May 12. A printed leaflet will soon be distributed among the county Endeavorers giving full information as to all meetings and conferences.

MRS. VAN NEST INJURED.

Mrs. L. C. Van Nest, fifty-six years old, of 215 East Fifth street, sustained a severely injured left leg Sunday night, the result of a misstep on the cellar steps of her home. An X-ray was taken yesterday to ascertain whether the limb was broken in one or two places.

SECRETARY OUTLINES WORK

(Continued from page 1.)

classes will be organized, the kind of Bible study classes that deal with problems of a High School boy's every day experience.

Through the year an occasional "college night" will be arranged, when the president or some member of the faculty of a college will be invited to speak to the boys and present the claims of his institution of learning so as to aid the boys in deciding upon a college. Later in the year Mr. Lynn hopes to have an afternoon and evening set apart for a "find yourself" conference, when the boys will be met by the secretaries of the association and members of the boys' work committee and helped with advice on any problems that may be troubling their boy minds. It is hoped to interest the boys in missionary work in some foreign country, encouraging them to pay the expenses of a boys' secretary or something of that nature.

As to the working boys, it is planned to organize them all into an employed boys' brotherhood. This brotherhood will meet once a week at the same time the High School boys do so as to encourage sociability among members of the two groups. Suppers together will be a feature of these gatherings.

For the employed boys, an interesting system of Bible study will be introduced. The course to be selected has for its topic, "Christian Teaching on Social and Economic Questions," and the course has been prepared by the international secretary for working boys. Perhaps educational clubs will be organized. At any rate, an educational campaign will be inaugurated.

For both groups of boys, the committee and the boys' secretary are planning a series of Sunday afternoon meetings this winter for all boys over 12 years of age. The best speakers obtainable will be secured, and these meetings will undoubtedly prove very popular. The date for the opening meeting has not been decided upon yet, but the speaker for the initial one has. He is Ivan P. Flood, for many years city secretary for boys' work in Newark, now State secretary for yung people's work for the Baptist denomination, and considered one of the leading boys' work authorities in the country.

Mr. Lynn announces that the boys' department at the association building will undergo some repairs and alterations in the near future. New games will be added and additional room provided. This department of the boys' work will be carried on just as effectively as heretofore. The boys will be divided into small clubs and will have their gymnasium classes, their hikes, etc.

U. S. ASTOR THEATRE

"The House of the Lost Court," with Viola Dana in the leading role, will be the attraction today at the U. S. Astor Theatre. The picture has proven a success wherever shown. Miss Dana is one of the charming young stars of the film world. The success of the picture is due largely to her splendid acting and to the manner in which the story is constructed. Tomorrow's chief attraction at the Astor will be "The Vampire," a Metro production of powerful dramatic interest, with Olga Petrova in the leading role. Miss Petrova will be recalled by local theatregoers as the star in "Panthea," a drama shown in New York last season.

If it is still valuable, you can sell it through a For Sale ad.

Stylish SR Reliable

YOU MEN, YOUNG MEN, BOYS, PARENTS OF BOYS, who know values in things to wear, who appreciate the economy of the best merchandise, who value variety of choice, high ideals of service, you are going to see your benefits in this store this Fall.

We mean to stand first in these matters; we mean to make the foundation of our policy an unreserved responsibility for your satisfaction.

Money back cheerfully whenever you want it, is only one way of showing this idea.

Store closed Thursday and Friday on account of holiday.

Rothberg's

Stein-Bloch Smart Clothes

"THINGS MEN WEAR"

206 W. Front St.

Proctor's is Two Doors from Us.

A Galley o' Fun!

THE INDISPENSIBLE.

I can see how the woman got on, in a way,
In the Garden of Eden, and after the exit:
There was plenty of fig leaves, and others au fait,
And the birds set the fashion and she could annex it,
And the pines furnished needles by bushels and bins,
But how did she work without safety-pins?

When she started to dress for a show or a dance,
And the needles broke loose, and her man in a hurry!
Or awhirl in the waltz, and a rip—and a glance!
With a whirlwind of Oh's! and of fluster and scurry!
And the ladies all whispered, and the men smothered grins,
And what did she do, without safe-pins?

And when Abel, and Cain, and young Sethie broke in
With a chorus of yells and a day and-night riot,
It must have been something approaching a sin
To see the poor kids without comfort or quiet.
And how did she fix 'em, in singles or twins?
Oh! what did she do without safe-pins?

HER MISTAKE.

"And she didn't think she would like golf at all?"

"No. She had a strange idea that plaids would not become her."

MALE CONVERSATION.

(As set forth by Mamie Sadie Grace in Magazine Stories.)

"Say, you old ass!"

"Now, look here, you blithering idiot!" (Helping himself to one of my cigars.)

"Now you know very well, you old butt-head——"

"Anybody but a blockhead like you——"

"Why, you infernal idiot!"

"You conceited puppy!"

"Why, you mutton-headed jackass!"

"Now you know that's a whopper!"

"I say, that was devilish shabby!"

"O, you silly jackanapes!"

The word "silly" is never omitted from masculine conversation in magazine stories. Nor is the word "whopper." There must be, also, personal violence and abuse of property rights.

WITH APOLOGIES TO HENRY.

This was the forest primeval. The murmuring pines and the hemlocks,
Planed an veneered, in coats of shellacs and new varnish,
Stand like Chippendale "highboys," with dainty lingerie coverlets;
Stand—full of buckshot (for worm-holes), with drawers brass-handled and polished.
Loud, from the long-distance telephone, the deep-voiced, persistent dealer
Calls in accents decisive after the monthly installment.

THE STATESMAN.

Like some high crag, broad-based, with brow of stone
That parts the clouds, nor from the tempest shrinks,
He stands, self-praised, self-centered, and alone,
And seems at times to think we think he thinks.

$ $ $ $ $ $

The above is the proper way to propose in the sign language.

Because it has had some use, and is, therefore, "second-hand," may not greatly impair its usefulness to you. So watch the "For Sale" ads.

School Shoes

For Boys and Girls

No more old fashioned heavy copper-toed boots for boys. Instead the Woodhull & Martin School Shoe with specially prepared uppers, indestructible Oak Sole and "Tell Till" indestructible tips. The most desirable and most comfortable shoes possible for boys.

Little and Big Boys' Sizes 1 to 6 ..... $3.50
Little Boys' Sizes 9 to 13½ $3.00

BOYS' SHOES IN ALL LEATHERS.

Black calf, tan Russia calf and patent leather, from ..... **2.50 to 3.50**

GIRLS' SHOES in all desirable leathers for dress or school wear. Priced according to size from ..... **1.50 to 3.50**

INFANTS' SHOES—Our "Shure Foot" line in black, tan or white, with kid or cloth tops; from ..... **1.25 to 2.75**

PLEASE NOTE—We pay special attention to the proper fitting of children's shoes and all our lines are correct and properly proportioned for growing feet, and in addition to that are made to give the utmost service. That is one of the reasons why we do such a big business in children's shoes.

$15.00 MATTRESSES FOR $9.50.

Have you seen them in the window? It about keeps one wagon alone busy delivering them. A once in a lifetime bargain; hurry if you need one.

New Fall Goods

Greet you on every hand in the Carpet Department on the second floor. Now is the time to make your selections in this line while the stocks are all new and fresh and at their best. We are now offering many excellent good values in Rugs that cannot be duplicated later on; for instance, there's a lot of

BIGELOW ELECTRO AXMINSTER RUGS

extra heavy quality, excellent designs and coloring, size 9x12; worth $27.50, for **$21**

The reason for this special low price is that the patterns are a trifle miss-matched, but so slight that you'd not notice it if we did not tell you. Other good things are:

ROYAL WILTON RUGS in exquisite designs and colorings, 9x12, at **$39**

WILTON VELVET RUGS—Seamless, in the new small designs now so much in demand; 9x12, at ..... **$25 & $30**

AXMINSTER RUGS—Size 9x12, handsome heavy rugs that will wear like iron, at ..... **$19, $22 & $25**

SUNFAST PORTIERIES in mercerized cotton and silk in all the very latest color combinations, ranging in price from ..... **2.50 to 9.98**

ROPE PORTIERIES in green, brown and olive, from ..... **3.50 to 5.50**

Ask About The Club Plan

Woodhull & Martin Co.

Ask About The Club Plan

OBSERVANCE OF JEWISH NEW YEAR BEGINS TONIGHT

With the appearance of the first stars tonight the year 5676 according to Hebrew chronology will be ushered in. This event will be heralded the world over by the blowing of the Shofar, or ram's horn, in every synagogue and temple, proclaiming the advent of Rosh Hashonah. Rabbi Martin, of Temple Sholem, will take as his subject tonight the following topic, "New Year's Reflections," and tomorrow morning "The Jew as An Universalist."

Although Rosh Hashonah begins tonight, the holiday also will be observed on Thursday and Friday, and will come to a close on sundown. On September 18 Yom Kippur, or the Day of Atonement, will take place. This is the most strictly observed of all the Jewish holidays and much preparation is now being made for the coming festival.

PROCTOR'S THEATRE

Those who were present at the Proctor Theatre during the past three days have been impressed with the high-class vaudeville which has been presented at that house following the fall opening. Another bill goes into effect tomorrow afternoon with six acts as noted below.

Mirth and melody, and a type of music that will satisfy the most critical lover of this type of entertainment, will predominate. "The New Impressario," a musical act with an all-star cast of fifteen artists, is announced as the headline feature. See this act, and you see the best act of its kind to be found anywhere in the vaudeville world.

Another high-class novelty is the Woods Musical Trio, in a skit entitled "The Girl Behind the Drum." This is one of those laugh provokers which will drive away the worst fit of blues you have ever experienced.

The new bill is completed with the following acts: The Eton boy clown, and the lady gymnast known to the theatrical world as The Ziras; a comedy singing and talking duo with James Daely and Bertha Kraemer, and the old local favorites, Lowell and Esther Drew in a singing, talking and dancing skit, "Meet Me at the Fountain," and the well-known singing Grace LeMar, who needs no introduction to Plainfield theatre goers.

As to the photoplay portion of the programs at the Proctor house, little need be said aside that the pictures are up to the high standard as set last winter by Manager Sanderson. The feature pictures for the remainder of the week include the following: Today, "The Isle of Content," a Selig production; tomorrow, "Eugene Aram," in which Marc McDermott is featured; Friday, "Bold Emmett, Ireland's Martyr," a Lubin production with Sidney Olcott and Valentine Grant; Saturday, "The Girl of the Gypsy Camp," with Bessie Learn in the leading part.

SUPPORT NEW ORDINANCE

(Continued from page 1.)

said that he could not conscientiously vote in favor of advancing the ordinance one step further toward adoption.

In its present form the measure provides for a license fee of $200 a month for the itinerant merchant. The high figure is designed to do away with the "fly-by-nights" who bring schemes to the city for several days and weeks and then flee to parts unknown, leaving behind them some dissatisfied patrons who have no redress.

John J. Varley and John A. Gaffney, representing the Business Men's Association, formed the committee that originally brought the question to the attention of the councilmanic public affairs committee and it has been largely through their efforts that the ordinance has been advanced to its present stage of passage.

Isaac Schwed, president of the association, appeared as a speaker in favor of the proposition at the meeting. He reviewed the success with which a similar measure has met in Passaic and continuing said, "The city doesn't want the merchant who doesn't pay taxes and those who bring these schemes to Plainfield have invariably made it their practise to come in December and leave before tax time in May."

President Clay asked Mr. Schwed if it were not true that some of the promoters who come here, primarily for the purpose of staging "fly-by-nights," sometimes settle down and make good citizens.

"Very infrequently," replied Mr. Schwed; "I know of but one case where an itinerant merchant settled down and I have been here for thirty years."

"But isn't he today one of your best citizens and foremost merchants?" queried Mr. Clay.

Hesitating slightly, Mr. Schwed replied, "He's dead, now."

Mr. Varley declared that the itinerant class of merchant is not a taxpayer, does not employ help and does not contribute to the hospitals and the city's poor. He said: "We can buck all good competition but we can't begin to compete with these frauds and schemers sometimes called itinerants. We welcome legitimate competition of any kind and we want new business enterprises to come to our city for the purpose of settling down permanently. Other cities have met success after providing similar protection for their taxpaying merchants and why can't Plainfield do it. Give us protection and we'll give you better stores and better service. We ask nothing that it not right, just and honorable."

A. E. Force and Hyman Adelberg spoke along similar lines and Leo Slonim gave an example of how a young girl had paid $15 for a $2.50 watch at a "fly-by-night" shop here last Christmas.

Samuel Rothberg said in part: "We welcome good honest competition and the more merchants a city has the more prosperous that municipality will be. The illegitimate merchant gets away with a lot of money that should go to the permanent business man who pays his just share of the city's taxes. These itinerants fake the public. As for myself, I am not afraid to buck any kind of competition for I am here to stay as are most of our other merchants who contribute to the expenses of running the city government. The sad part of it all is that we have some few men in Plainfield who think so much of the almighty dollar that they will rent their stores to itinerant frauds. These Plainfielders are just as guilty as the merchants who do a crooked business."

Want advs. next to last page.

Another Opportunity

to secure the Durham Duplex $5 Safety Razor Outfit for **$1.00**

We were able to obtain another supply of these famous razors—the razor with the correct diagonal stroke.

The outfit contains 6 Durham Blades (12 edges), White Ivory Handle Stropping Attachment, Folding Genuine Leather Case.

All for $1.00.

SCHREINER BROS.

PRESCRIPTION DRUGGISTS.

Park Ave. and Second Street.

HEADQUARTERS FOR

GIBSON'S

RYE

E. C. WESTCOTT

115 East Front Street.

REAL ESTATE

INSURANCE

MANNING & CURTIS

106 DEPOT PARK

ORGANIZED 1875

You Avoid the Risk

of losing your valuables by fire or theft when you place them in our Fire and Burglar Proof Vault, where they are Absolutely Secure.

You can rent a Safe Deposit Box here for as little as $5 and up per year.

CITY NATIONAL BANK

PLAINFIELD, N. J.

SHOW AT PANAMA FAIR TO PROVE HORSE IS AS POPULAR A... EVER

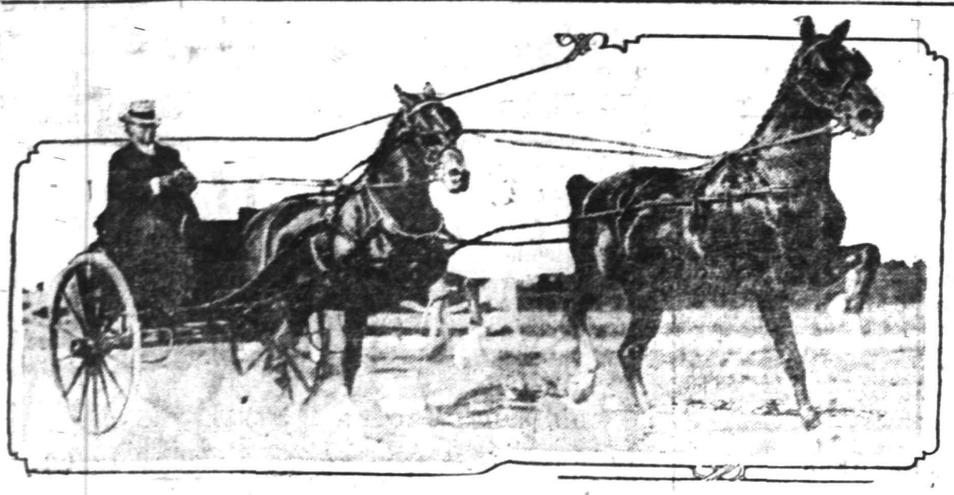

Lord Rose (leader) and Rose Boy, winners at Syracuse and Rochester in September, 1914. Entrants in Panama exposition special horse show.

In connection with the general horse show that it will conduct during the first half of next month, the Panama-Pacific exposition will have a special horse show which, its promoters believe, will demonstrate to the world that the horse is as high in popular esteem as ever. The special horse show will be an important society event.

IT PAYS TO ADVERTISE

Our New Serial Is a Novelization of This Great Play Which Has Made a Record Run In New York

A HUMOROUS TREAT

...Read...

IT PAYS TO ADVERTISE

The Play Will Appear Soon at the Plainfield Theatre
Read the Story and See the Performance

How to Keep Our City Moving

We must keep moving. A city booms only so long as its manufacturers and merchants keep moving. The wheels of every line of endeavor must be kept turning if the city is going to develop, and what is of deeper concern than the wheels of Plainfield kept turning?

Should every one who has the interest of Plainfield close at heart buy goods from our merchants, the benefits all around can easily be seen. Thousands of dollars that would otherwise go out of the city will be kept circulating here and contribute a big share towards making a bigger and busier Plainfield.

A dollar spent at home will keep that dollar at home and all will share in the profits.

Patronize Plainfield Merchants, Craftsmen and Mechanics.

PLAINFIELD BUSINESS MEN'S ASS'N

P. O. Box 575, Plainfield, N. J.

VAN DEVENTER BROTHERS BOW TO THE FINALISTS

Harold Throckmorton and Lindsay Dunham had the task of their young lives defeating the VanDeventer brothers, Phil and Ludlow, of this city, at El Mora Monday. The Princeton wonder and his agile partner sailed through a long string of opponents, but halted when the VanDeventer clip came in. However, the local lads had to bow to their opponents, the scores being 6-3, 1-6, 8-6 and 6-4.

The VanDeventer brothers defeated Heenan and Morgan 6-2, 6-2, and later set back Livingston and B. H. Throckmorton, 6-1 and 6-4. The locals also defeated G. Throckmorton and Ernst, 6-8, 8-4 and 6-2. In the last set the Dunham-H. Throckmorton duo again attacked the Plainfield racquet wielders and defeated them, 6-3, 1-6, 8-6 and 6-4.

DR. ZELIE TO PREACH.

The Rev. Dr. John S. Zelie, pastor of the Crescent Avenue Presbyterian church, will return from Pond Island, Cherryfield, Me., this week and will occupy his pulpit next Sunday morning, the service beginning at the usual hour, 10:30. There will be no evening service.

Read classified advs. today.

AQUAPLANING NEW SPORT.

Riding Plank Drawn by Motorboat In New Game.

Those who have a hankering for hazardous games can find all the thrill they want in a new game called "aquaplaning." This form of recreation was invented this season, and it has become popular in towns near the water.

In aquaplaning you stand on a plank tied to the stern of a motorboat. With great momentum the plank literally hurtles over the crests of the waves, and it requires skill and courage for the rider to maintain his equilibrium.

Notwithstanding that the game is new there are some aquaplaners who can ride the plank standing on their hands. The rider must be a good swimmer, for the chances of being left are numerous and frequent.

Aquaplaners say it is a mistake to try to brace the feet by turning the toes outward. The force of the water catches the feet in this position and the rider is thrown into the water. It is better to stand in a firm position with the toes pointed straight ahead, balancing with the hands and the upper part of the body.

CALLS ROWING BEST SPORT.

James Pilkington, Noted Oarsman, Lauds the Water Game.

James Pilkington, one of America's oldest oarsmen, was asked recently why he thought rowing was the greatest and best sport.

"Rowing develops every muscle in the body and gives them an elasticity they can get in no other sport," said Mr. Pilkington. "It is the healthiest sport. The air on the water is better and purer than that on land, for it is free from dust, and with every stroke come lungs full of pure fresh air that make for longer life.

"It brings about plenty of perspiration and rapid circulation and thereby benefits the flesh and blood, as well as the bones and muscles of the body."

CORNELL MAY LOSE RICHARDS

Crack All Around Athlete Not Likely to Return to Ithaca University.

Alva W. Richards, Cornell's champion high jumper and all round athlete, may not return to college. It is said

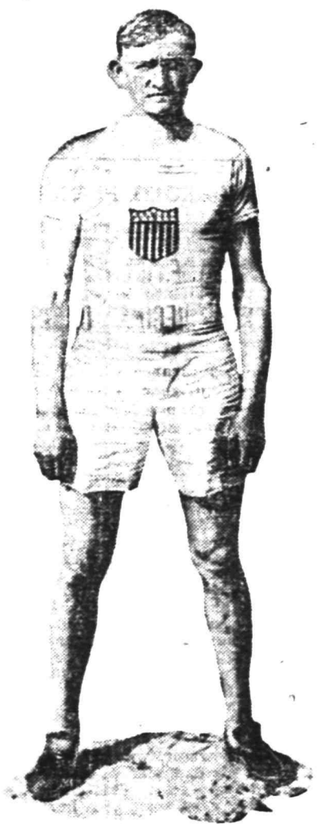

Photo by American Press Association.
ALVAH W. RICHARDS.

Richards hasn't enough money to continue his education.

Richards is now visiting his parents in Utah. Richards is the most versatile athlete in Cornell's history. In the last intercollegiate meet he won points for the Ithacans in the shot, broad jump and high jump, and only recently he won the decathlon at the national championships at San Francisco.

WAGNER'S FREAK RECORD.

Passed 200 Mark In Hits Only Twice In Nineteen Years on Diamond.

One of the strangest features of Honus Wagner's batting career is that only twice, over a nineteen year stretch, has he poled out more than 200 hits per season. In 1900 and again in 1908 he got 201 safeties.

Fandom assumed that because Wagner batted .300 or better over a seventeen year period and amassed a grand clubbing average of .331 for all of these seventeen years that he had often made more than 200 hits per season, but the records show to the contrary.

Nationals Have Option on Garrity.

The Washington club has an option on Catcher Ed Garrity of the Minneapolis team, who is to join the Griffmen at the end of the American association season. Garrity is a bitter of some renown, leading his league in long drives. He is but twenty-two years old, a husky boy with a strong throwing arm, and just the kind of chap Manager Griffith needs to round out his catching staff.

Sixty-eight Courts In Cleveland.

Cleveland has sixty-eight public lawn tennis courts.

Rent one of your rooms and reduce your own rent materially. It's a simple and sensible plan—and it works

BATTING AVERAGES FOR NETHERWOODS

Manager Coughlan's Players Have Been Hitting the Ball at Hard Clip.

Now that the Netherwood baseball team has cinched the City League flag that team's official scorer has compiled the batting averages for each of the fifteen members of the successful combination. According to his figures one would take it that the heavy hitting of eleven of the players was entirely responsible for the final win registered by the East Enders. However, the great hurling of the four pitchers had more to do with the accomplishment than any other factor. The hurling stable, consisting of Lou Slocum, Otto Frederickson, Bill Clark and Russ Stewart had a profitable season. The fielding work of the team was almost faultless, errors being few and far between.

It is very likely that the Netherwood team, which has completed this year's schedule, will play independent games from now on. However, the Farmers, who registered a seventeen-inning 6 to 5 win over the Plainfield A. A., Monday, have, through their manager, A. C. Campbell, challenged the league champions to a series of games. Their challenge has been filed and it is thought that the Coughlan boys will be glad to get a wallop at the independents.

The batting averages, as compiled by Walter Hankerson, the official Netherwood scorer, follow:

	Games	AB.	Runs	Hits	Ave
Smith	15	62	10	17	.271
M. Terry	15	62	9	18	.290
W. Dodd	15	56	10	18	.370
E. Coughlan	13	40	9	15	.020
M. Coughlan	12	43	8	10	.201
V. Terry	15	61	13	17	.279
Voran	14	55	9	19	.346
Clark	7	57	4	9	.330
Stewart	8	27	6	10	.370
Venezia	8	28	2	3	.171
Callings	1	4	1	1	.250
O. Frederickson	3	8	0	0	.000
L. Frederickson	2	7	0	0	.000
Hoffmeister	1	4	0	0	.000
Slocum	4	13	2	3	.230

Team batting average, .290.
5 4-15 runs average per game).
Official scorer, Walter Hankerson

"NIBS" HAND HAD TRYOUT WITH MACK'S ATHLETES

Frank "Nibs" Hand, the Scotch Plains ball player, who has been pastiming with the Worcester club of the New England League, is expected home today, as the Worcester schedule has been finished. "Nibs" has been clouting the pill at a terrific rate and has been fielding splendidly. The latest official averages state that he has been slamming the ball at a .301 clip and has been fielding .965. He has been for some time the first string catcher, having supplanted an inefficient "vet."

During the past season Mack requested "Nibs" to be on hand when the Athletic played in Boston. "Nibs" carried out Mack's request and worked out in practice. He made a very favorable impression on Connie and it is likely that Hand will go South with the team.

SPORTING EVENTS FOR A WEEK.

TODAY.
Plainfield Girls' Athletic Association meets.

SATURDAY.
Saurer at T. A. B. S.
Clinton Avenue at Baptist.

SUNDAY.
Plainfield A. A. vs. T. A. B. S.

COMING EVENTS.

TODAY.
Common Council.
"Pegs" meet at P. H. S gymnasium.
Borough Council meets.
St. Mary's School Opens.

TOMORROW.
Jewish New Year.

FRIDAY.
Lydia Chapter meets.
West End Civic Association.

MONDAY.
Borough Schools Open.
Borough Board of Health.

TUESDAY.
City Schools Open.
Board of Education.

There's a Place on a Pay-Rol For Your Name!

For the man or woman who can do some useful work Well is always needed in this City of Work!

The right place for you may be found—perhaps with little delay—by a campiagn of classified advertising in the Plainfield Daily Press.

So let classified advertising place your name, once more, on a pay-roll!

"Comet" Loses Highest Tennis Honors

Maurice McLaughlin (photographed during present eastern invasion).

William M. Johnston inscribed his name, almost collapsed at the end, to name upon the classic All-Comers' be carried away from the field on the Singles Championship most impressive shoulders of their comrades with the slyly yesterday, using a forehand cheers of the 7,000 spectators ringing stroke that left no dispute as to his in their ears right to the title. The young player While the homage paid to Johnston who two seasons ago was hailed as for winning one of the greatest the successor to Maurice E. McLaughlin, made good as to predictions, to of the All-Comers has ever known he score of 1-6, 6-0, 7-5, 10-8, while was sincere and true, still on all sides thousands of there was a regret that McLaughlin, Longhlin, the hero who overwhelmed Norman highest honors of the American E. Brookes and the late Anthony F. Wilding in the greatest Davis Cup courts. It was a memorable battle and an inspiring scene at the climax matches the world has ever known. on the field of the West Side Tennis Club at Forest Hills, L. I., when the session of the All-Comers' Cup on two men, fighting for sporting honors which his name twice stands inscribed, and fighting with all that was in ed.

A. M. Griffen Co.'s Big Reduction of Refrigerators and Ice Chests

FOR THIS WEEK ONLY

Genuine Baldwin (Oak Case). The refrigerator with the steady cold wave.

Sanitas white porcelain lined, front king.
No. 513 holds 95 lbs ice, reg. price $36.00, now $27.00
No. 514 holds 140 lbs ice, reg. price $44.00, now $33.00

Baldwin's (Famous) Zinc lined.
No. 5 holds 95 lbs ice, reg. price $27.00, now $20.00
No. 7 holds 140 lbs ice, reg. price $33.00, now $25.00

Baldwin's Ice Chests, galvanized steel lined.
No. 20, regular price $ 9.50, now ..... $ 7.00
No. 30, regular price $11.25 now ..... $ 8.25
No. 40, regular price $13.50, now $11.50

The genuine Eddy Refrigerator, with slate shelves (only one left). No. 34, holds 90 lbs ice, reg. price $23.50, now .. $20.00

Eclipse Refrigerator, white enamel, easy to clean
No. 2 holds 90 lbs ice, reg. price $15.00, now $12.00
No. 3 holds 100 lbs ice, reg. price $18.00, now $14.00

Remember these are genuine bargains and sale only lasts one week.

A. M. GRIFFEN CO.
119-121-123 E. Front St., Plainfield N. J.
Two 'Phones 6—214
STORE CLOSES SATURDAYS 12:30 P. M. UNTIL LABOR DAY.

COAL

Egg, Stove, Nut
$6.75 Per Ton
Pea $5.00
30c discount for Spot Cash
A charge of 25c extra for carrying coal
Hay, Grain and Feed

McKean Three Pony Contest Votes Given

CONSUMERS COAL CO.
Tel. 65 225 Madison Ave.
w-s-tf

OUR IDEAL.

An agent should be as highly regarded in the community as the banker, merchant or manufacturer. His vocation is as important to the business world as theirs.

Our aim is to conduct the affairs of this agency so that it will live up to OUR IDEAL.

FREDERICK A. MARTIN CO.
The Oldest Insurance Agency in This City.
171 NORTH AVENUE Telephone 2304
Insurance Mortgages Real Estate
(Successor to Elston M. French and J. C. Pope & Co. Insurance Agency)

A day wasted in your classified advertising campaign for work is a real loss.

Make a little journey today—in answer to one of today's classified advertisements and, thus, make it a "lucky day" for yourself.

DETERMINED classified advertisers always win; and, sometimes, even the timid, try-it-once people win, too.

Your small change will pay for your classified advertising—and its results may bring you money in worth-while quantities.

Plainfield Daily Press

LESLIE R. FORT.....Managing Editor

Published Daily except Sunday, by the PLAINFIELD PRESS COMPANY, 105 North Avenue.

Entered at the Plainfield, N. J., Post-office as Second Class Mail Matter.

TELEPHONE PLAINFIELD 1300.
Private Branch Exchange connecting all departments.

Two cents a copy. Ten cents a week. $5.00 a year in advance. Delivered by carrier or by mail. No extra charge for papers mailed to points in the U. S. and Canada.
Any subscriber failing to receive a single issue will confer a favor by notifying the business office.
Advertising rates mailed on application.
Copy for change of Advertisement to ensure change for same day must be at the office by 9:00 a. m.

SEPTEMBER 8TH IN HISTORY.

70—Jerusalem taken by Titus; a million inhabitants are said to have perished.
1636—Harvard College founded at Cambridge, Mass.
1760—French governor De Vaudreuil signed the capitulation by which Canada was transferred to British dominion.
1781—Battle of Eutaw Springs, S. C. British defeated, and withdrew from South Carolina.
1782—British from Gibraltar poured hot balls on Spanish and French besiegers, setting fire to floating batteries.
1893—Legislative Council of New Zealand, by majority of two, passed the Women's Enfranchisement Bill.
1900—Tidal wave destroyed Galveston; 8,000 were drowned and 5,000 families were rendered homeless.
1914—THE WAR.
Allies harrass the German retreat in France, taking many prisoners and guns.
Big battle between Russians and Austrians at Rawaruska.
Germans occupy Melle, in Belgium.
Russians capture Mikolajow, in Galicia.
British commerce destroyer Oceanic wrecked off north coast of Scotland.
Servians win victory over Austrians at Racha.

Plainfield, N. J., Sept. 8, 1915.

DRINK AND DEMANDS OF WAR.

There is but slight basis for the expectation of American prohibitionists that the demands of the great war will result in the permanent triumph of their cause in England. Russia prohibited vodka as a war measure only and, in like manner, a powerful element in Great Britain urged a temporary disuse of alcohol, not on moral grounds or for the sake of the nation's health, but merely as a patriotic duty amid the dangers of war.

The main object in view is greater efficiency and more hours of work among war-factory operatives. Among the working people of England there is much drunkenness on Saturday night and Sunday with consequent loss of efficiency on Monday and even failure to report for work. It is stated that for this reason many great industries in English cities during years past have made no pretense of working on Monday at all. The wheels of the factories must be kept turning on full time and the operatives must have clear heads and ready hands in order that ships may be rapidly built to take the place of those that are lost or crippled, and in order to supply the soldier's equipment, including vast supplies of ammunition.

Although the need of universal efficiency is imperative, strong protest against restricting the use of alcohol even temporarily is not lacking. This protest comes not merely from the property interests affected and those who forsee a great shrinkage of the national revenues at an unfortunate time, but from many who object to what they describe as a violation of the sacredness of personal liberty. It is regarded as doubtful whether Chancellor Lloyd-George's protest against the evil results of drink among employes in the war supply factories would have had any effect had he not been promptly supported by both General Kitchener and King George, and even the sympathizers with the proposition are divided between those who favor total prohibition and those who favor stringent control of the liquor traffic during the war.

There can be no question that immoderate indulgence in alcoholic beverages impairs efficiency, nor can there be any question that the same immoderate indulgence often leads to crime. But it is not at all the moral side of the question that engages attention in England, where the manifest reduction of the hours of much-needed labor and general loss of efficiency caused by the abuse of alcohol is now widely regarded as a national peril.

Trenton is beginning to realize that competition pays, from the consumers point of view. It was only a short time ago that there were two telephone systems in the capital city, and as a result rates were lower there than at places where there is no competition. The independent company went into the hands of a receiver, and when it was sold by court order the Bell system, "the Trust," bought in the property. Now within a few days after the sale is confirmed it is announced that rates will be increased anywhere from twenty to thirty-three and a third per cent. The City Commission has announced that the matter will be appealed to the Public Utility Commission. It has been pointed out that for many years while there was competition, the Bell Company was so well satisfied with business that it erected a handsome and expensive building, and that nothing has occurred recently to excuse the increases, except, as the Times puts it "the bankruptcy of the Interstate Company, which gives the Bell a monoply of the New Jersey field." It is the same story everywhere. In the west where there is competition, the rates are much lower than in the east, but as soon as the Bell gobbles up a competitor, the rates go up. The Telephone Company is exacting rates that are inexcusably high ,and it will continue to do so until there is an investigation of the whole matter, either by a legislative committee or by the Public Utility Commission.

The eradication of filth is in part the duty of every citizen, and each should see that his own surroundings are in a satisfactory condition. He should guard against carelessness in the maintenance and preparation of food and withhold his patronage from those who disregard the rules of cleanliness, remembering that the foods which are most subject to contamination are milk and its products, oysters and vegetables. The role of flies in the dissemination of the infection is now generally recognized, as a recent United States Public Health Bulletin points out. The elimination of such fly-breeding places as garbage, manure and filth is most essential, but the proper screening of houses and the adoption of destructive measures are also of great prophylactic value. If, in spite of these precautions, the disease develops, it then becomes the duty of every citizen to implicitly follow the instructions given by the authorities in order that the safety of others may not be imperiled, bearing in mind the fact that every case of typhoid fever is due to someone's ignorance or carelessness. No higher duty of citizenship than this can be conceived.

When a newspaper reporter went to interview Thomas De Kay, Republican candidate for State Senator in Sussex county, he found the candidate busily engaged in ploughing his garden and he kept right at the job while submitting to questioning. This modern Cincinnatus should make a good representative of Sussex in the Legislature. The man who believes in doing the job himself and in sticking to it until it is done has some of the qualities that make a good legislator. Sussex Republicans have the odds against them, but if De Kay ploughs deep enough a crop of votes may spring up to land him in the State House. —Camden Post Telegram.

That being the case, a few people should wander out toward Cedarbrook and watch United States Senator James E. Martine on the job. He works hard enough at manual labor to entitle him to any office in the gift of the people, if that is the principal consideration.

An Ocean county newspaper has unearthed a scandal in the road building work in that county. That is nothing new. A former Board of Freeholders was convicted of misfeasance in office, and yet the people re-elected some of them time and time again. The present director of the Board, in the former investigation, was shown to have charged and collected from the county for thirty-three days work in one month.

Fashion picture shows as one of the latest, a smoking costume for women. What next?

THE TEMPERATURE.

The temperature report from The State Trust Company today is as follows: 9 a. m., 72 degrees; 11 a. m., 83 degrees; 1 p. m., 86 degrees.

—Try Press want ads. They pay.

Off Again, On Again

STRICKLAND W. GILLILAN

File This For Reference

Men and nature are such symbols of
each other all the while,
Watching one and watching t'other
makes a fellow want to smile.
You have read, of course, the papers,
telling of the awful floods
When the people left their houses
clad in mighty scanty duds.
All of this because some mill-dam
in a valley far away
Busted loose and sent her waters
rushing onward to the bay.

And I've noticed in some people of
explosive ways and miens
That they act a lot like rivers, when
somebody spills the beans.
I have heard their lingual floodgates
fetching loose to beat the band
When existing circumstances seemed
too much for them to stand.
They've impersonated freshets in my
presence, without doubt,
For a flood of language followed
when the damn went out!

Putting It Differently

"Do you think Pifflicus has swelled head?"

"Well, I wouldn't use that harsh term. I'd merely say he has varicose brains."

New Light On Old Sign

"Why don't you want people to buy goods at your store?"

"I do! What d' ye mean?"

"You tell them to see your goods before buying elsewhere."

Sure Proof

Liquor drinking is good for people who work. It makes them more efficient. That's why saloonkeepers always try to get bartenders who drink a good deal.

Might Try It

How do you get the snarls out of a French poodle's fur? — *E. J., Sparta, Ill.*

Comb the fur dry, with a fine comb. That will get the snarls out of the dog itself, if not out of the fur.

Poor Doesn't Always Refer To Finances

Her father, who was a poor preacher, furnished abundant means for her musical education.—*Quotation from a Recent Novel.*

Unless A Surgeon Is Called

"Shall I stay where I am?" asked the tumor.

"*Yes, if you encyst,*" grumbled its owner.

Information

I have read a good deal about "the concert of the powers." Is that a musical affair? I haven't read of one since the war broke out in Europe.—*F. H. C., Ottumwa, Ia.*

A concert of the powers is a musical entertainment in which martial music is not allowed, and in which contra-bands never play a part. By looking at a list of the Kelleys, Burkes and Sheas now engaged in the big continental shindy, however, one will note that the Harp is one of the leading instruments when the powers are not in concert.

Because The Cut-Ups Use It?

Is it right to call confetti cut-up paper?—*F. X. F., New Orleans.*

Not Accidental

"Why did the boss fire you?"

"Well, it was no accidental discharge—he knew I was loaded."

Finnigin Filosofy

"It's aisy t' choose bechune th' regular sinner that swears now an' thin an' some would-be saints that keeps people feelin' like swearing ahl th' time."

Whadjemean?

A Findlay, O., paper advertises "a chicken plant." Does that mean chick-weed, hen-bane, egg-plant or what?

"Not Neither Way"

"Is your boat on the bad list?"

"No, and there's no bad list on the boat, either!"

Ask 'Em Yourself, You Boob!

Ask A. M. Pratt, barber of West Salem, how many checks he receives a week.

Almer Pratt went to William Fowler's to his work Monday morning. Ask Almer if it's May time.

Ask Ray Roush and John Davis if they were lonesome Sunday night. —West Salem Items in Union City, Ind., *Eagle.*

Real Piety

We know a man who really has religion. He went to prayer-meeting once when he had a boil on his neck.

The Young Lady Across The Way

The young lady across the way says it's always easy to criticise, but we should remember the old saying that those who live in glass houses should not spoil the broth.

Health Talks

BY WILLIAM BRADY, M.D.

Beds and Backs

HALF of woman's ills may be summed up in one word—backache. The almanacs, the nostrum maker's literature, the various fake "doctor books" published in the interest of big quack medicine firms, and the circular that comes wrapped around the seventy-nine cent bottle of faintly medicated booze highly recommended for woman's ills, all dwell upon the seriousness of this symptom in word and in picture. Yet we dare say the situation of the trouble in a good many cases at any rate is in the bed she sleeps on.

The joint between the sacrum at the base of the spine and the hip bones on either side is easily strained by lying in a bed which sags under the weight of the body. In women much more than in men the ligaments and muscles which support these joints tire under strain and relax, permitting slight slipping or mobility in these joints. The result is backache, which is distinguished by the fact that it is modified by changes of posture—unlike the back pains which sometimes accompany internal derangements in women.

The woven wire springs so commonly found on beds almost invariably stretch after a time and sag under the weight of the body. And then some of the cheaper mattresses people buy under a mistaken notion of economy are nothing but hillocks and valleys after a few weeks' use.

To any woman, or any man either, who is troubled with backache or lame back without good and sufficient cause, we would suggest a careful examination of the bed for signs of inanition and collapse. If the springs or mattress seems to be run down or in need of a good tonic send it to the Salvation Army and indulge in a new one. There is no mistake in investing money in good bed-springs and good mattresses even if you have no lame back. You will get more pleasure from hitting the hay if your bed is alluring.

So often, so very often, a doctor has to order a couple of slats slipped under a sagging bedspring in order to relieve the tired, aching back of the patient under his care. It is surprising how people will lie in a veritable crater and wonder what in thunder makes their back ache so much.

QUESTIONS AND ANSWERS

Short And Sweet

Queries, like prayers, are most effective, in our opinion, when made short and sweet. At any rate we scan but scantily those *duodecimo* volumes which some readers inflict upon us. Another shortcoming of ours is the fact that we generally neglect to read the other side when a correspondent writes on both sides of the paper. And of course we can pay no attention to the anonymous query, even though it is signed "Sincerely yours, A Constant Reader"—as though sincerity and anonymity could ever be compatible!

Adenoids In Babies

Is it ever necessary for a baby sixteen months old to have an operation for adenoids? demands a worried father. My doctor says our two children have them and they should be operated on at once. They are sixteen months and four years old respectively.

Answer—Your doctor is probably right. It is often necessary to operate on babies a few months old for adenoids, and it is a lot safer than to let the trouble go untreated. If neglected, the child's face, chest and general development will suffer permanently.

Dr. Brady will answer all questions pertaining to Health. If your question is of general interest it will be answered through these columns; if not it will be answered personally if stamped, addressed envelope is enclosed. Dr. Brady will not prescribe for individual cases or make diagnoses. Address all letters to Dr. William Brady, care of this newspaper.

Vest Pocket Essays

BY GEORGE FITCH

PONDEROUS PERSONAGES—LUCREZIA BORGIA

LUCREZIA BORGIA was a lady who lived in Italy four hundred years ago and whose reputation is now being dry-cleaned after having been alluded to with scorn and horror for several centuries.

Lucrezia was the daughter of old man Borgia, who was a big noise in Italy and was a Cardinal at a time when the clergy dispensed so much morality to the people that it didn't have any left for itself. At that time a daughter was so valuable an asset that the assessors considered listing them as personal property and the man who had three or four handsome daughters could very easily make a luxurious living as a father-in-law.

When Lucrezia was eleven years of age her father married her to a Spaniard who had plenty of money and a good political pull. However, no sooner had he done this than he discovered to his indignation that he could have gotten a better offer from an Italian lord. In those days people did not stand on petty formalities. Borgia promptly annulled the marriage and married his daughter all over again at a handsome premium.

Borgia, however, was climbing so fast that his daughter was doubling in value every year. This made the young lord very *passé* as a husband and presently the marriage was annulled. This time Borgia got a Duke for a son-in-law and was very well satisfied, for he needed Dukes in his political business, he being pope at a time when the tenure of office was very precarious and eventful.

However a split in the party soon took place and the Duke got on the wrong side. For this he was soon murdered by his brother-in-law and then Lucrezia's father, with a glad cry, advertised her for marriage once more and began looking over the market.

By this time prospective sons-in-law were a little shy owing to the consistent bad luck of the former incumbents, but the son of the Duke of Florence took a chance, and at

She was merely an obedient daughter

twenty-two Lucrezia became a blushing young bride for the fourth time.

Lucrezia has been greatly criticised in history for her industry in collecting husbands and the circumstances under which at least one of them expired. But it is now admitted that she was merely an obedient daughter and would have married the whole Almanach de Gotha to please her father. She lived many years quite happily with her last husband and she is entitled to at least as much respect as the modern women who marry long series of husbands with no consent but that of the divorce judge.

Views Of The Press

New Uses For Wireless Electricity

A VARIETY of small practical uses for wireless electricity has been developed by Professor B. K. Shepard, of Tufts College, who employs it to ring house bells, to blow horns, fire cannon, and to steer a small boat or automobile. He is now working on a wireless submarine destroyer.

While these developments of wireless are going on, Nicola Tesla, the inventor of the wireless telegraph system, prints an interview picturing the early practicability of employing wireless electricity in warfare. The time is so near when fighting automatically or by machinery alone can be anticipated, Mr. Tesla declares, that the United States Government should not delay to make suitable preparations to defend its coasts by wireless methods. His ingenious mind has conceived a plan of national defence by which wireless submarines having a wide range and battleships as well, unmanned and therefore involving no danger to the lives of the defending people, can be directed by wireless to a point of attack and their arms discharged also by wireless in the control of experts on shore. Telescopes to aid in this sort of defensive warfare have been devised, so that the inventor looks forward with confidence to the time when invasions can be repelled with almost no peril to the defensive forces.

Such a triumph of machinery over war may not be so chimerical as appears at first thought. Striking as the suggestion of Mr. Tesla is, it is no more amazing than some of the wonders with which the modern world is already familiar. If repelling an invading fleet with unmanned warships seems incredible to us, so would the present effectiveness of electricity with and without wires, in the telephone and telegraph, the electric street-car system, or of gasoline in the sixty-miles-an-hour automobile, and so would the "movies" and many other triumphs of machinery appear to our great grandparents.—*Topeka Capital.*

Cartoons Of The Day

The Kaiser counts his pigs. Is he going to send them to the front?

A Norwegian cartoon, based on the recent census of live stock in Germany, which is said to have offended the Kaiser greatly.—From *Humoristen, Christiania.*

People's Legal Friend

BY E. R. BRANSON

A Receipt—Is It Final?

Q. Is the following true: In making an indorsement for receipt of part payment, the date and amount are all that is necessary, and under no circumstances should the holder write his name, as that would cancel the whole amount?

A. The mere fact that one attaches his signature, together with the date and amount, to a receipt for part payment of a debt or claim, will do no harm. It cannot show more than it purports to show. Further, a receipt, either for the whole or only a part of the indebtedness, is merely *prima facie* evidence and is always open to explanatory or contradictory proof. It is merely a question of fact as to whether the debt, either in whole or in part, has been paid, but a person who attacks a receipt has the burden of proving that it is not correct.

Married Women's Property Rights

Q. Do married women have the same property rights in all the states? A. No.

Consideration In A Contract

Q. In making a contract, is a check regarded as "consideration"?

A. It would afford the evidence of the consideration.

The War Revenue Law

Q. (1) Under the present war revenue law, what is the penalty for failure to attach revenue stamps on the required documents? (2) In the case of a note, who would be liable—the payée or the maker?

A. (1) The war revenue law prescribes a fine not exceeding fifty dollars, or imprisonment not exceeding six months, or both, in the discretion of the court. (2) It is the duty of the maker of the note to cancel the stamp by writing his initials and the date across the face of the stamp. The payée may, however, act as the agent of the maker for this particular purpose and cancel the stamp with the maker's initials, besides writing the date. Where the stamps amount to ten cents or more, three parallel lines must be used in cancellation, besides writing the initials and date.

Incorporated

Q. May a concern use the title, "Inc.," following the name if not incorporated?

A. The use of any word or phrase of this character, if untrue, would be a misrepresentation. The statutes of the various states sometimes deal with this question, either expressly or by implication.

"Signed" But Not Proved

Q. Would the presence of the word "signed," when used in connection with a person's name in printed matter, be conclusive evidence that that person had actually signed the article which his name followed? A. No.

Upon A Gambling Loan

Q. Where money is loaned for the purpose of being used in a gambling transaction, may it be recovered in a suit brought by the lender?

A. No. If it was loaned for that particular and specific purpose, it cannot be recovered. It has been held, however, that where a loan is negotiated for the purpose of paying off past indebtedness, resulting from gambling transactions, the borrower will be liable in an action brought by the lender.

The Life Line

BY LAURA KIRKMAN

The Girl With a Stock Laugh

She isn't smart enough to vary it a little, now and then. She gives herself away by letting it come with the same volume whether she's laughing at a good joke, or merely at someone's quotation of an old saw. Plainly, she's snatching any excuse to laugh. She thinks it's *captivating. Someone* has spoiled her by telling her so. "It just does me good to hear you laugh," has spoiled many a young girl's natural spontaneity; after that, she tries to do everyone good. She likes the rôle of Little Sunshine. And the minute she begins to act, she spoils herself. She's too young to act cleverly enough to delude us; even professional actresses have been known to fail at the game. "She's so natural," is the nicest thing that can be said of a young girl. The girl with a stock laugh has banished her chief charm, and offered us in its place a laugh that we all recognize as artificial.

She's only plated ware.

Current Poetry

Vacation

Same old ten days,
Same old train,
Same old country,
Same old rain.

Same old farmhouse,
Same old trunk,
Same old back room,
Same old bunk.

Same old brooklet,
Same old trees,
Same old fishes,
Same old fleas.

Same old tackle,
Same old flies,
Same old bottle,
Same old lies.
—*Yonkers Statesman.*

Idyl

I curse the styles of women fair,
Which hide their features to the nose;
They're burdened far too much with hair
When they display themselves in those Summer furs.

In contrast to this lavish hair
We have the youth who tries to grip
Us with a visage sadly bare
When he disports upon his lip Summer fuzz.

So why not let aspring men,
Who o'er their scanty tendrils gloat,
Remove both fuzzy evils, then,
By taking from milady's throat Some of hers?
—Stan Adler in *New York Evening Sun.*

Among the other prohibited things which we do not care to do is that of loafing in the depot waiting-room.

Generally speaking, it is the man who has no story to tell who laughs at yours.

Every time a girl eats an onion she imagines she is engaged in a wild orgie.

One of our correspondents says she has a green iron bed which has been considerably marred. It is the consensus of opinion that any green iron bed is considerably marred.

There seems to be but one inviolable rule in connection with the erection of monuments to the deceased. It is that a widower must buy his first wife a tombstone before he marries again.

Gladys Featheringham, who is going to entertain an out-of-town man next Sunday, was out to-day posting bills announcing the event.

The telegraph announces that a plot has been found in Siam. And we assume that, following the usual custom, it will be used as the basis of a musical comedy.

When you hear a woman criticising "society" in her town, it is a sign her application for membership has been tabled.

Harve Parsons wants to know what endive is. Endive is lettuce that has gotten into society.

The number of men who believe a troupe of performing dogs owes them a living is considerably in excess of the demand.

Daddy's Bedtime Story—

Bibbley-Wah And the Boys Get a Pet Crow.

She Let Him Out Into the Garden.

"TELL us another Bibbley-Wah story, daddy," begged the kiddies.

"Once upon a time Bibbley-Wah, the little three-year-old girl, went to pick blackberries with Bobbie and Jim. But the bushes were so high they could not reach many berries. So when they got their pails full Jim said he thought it would be fun to hunt crows' nests."

"They are so high!" cried Jack, measuring with his hand.

"Yes," agreed daddy. "And crows mostly build in the very tiptop of old hemlocks, which have no limbs left to climb by.

"So Bobbie and Jim had a very hard time climbing for crows' nests, but after many scratches and much discouragement, Jim finally reached one"—

"What was in it?" cried the kiddies.

"Two young crows, almost ready to fly," said daddy. "So the boys did not feel very cruel to take one. Jim said they would soon fly away from their mother, anyhow, and she wouldn't be too lonesome if they left her one."

"What did Bibbley-Wah do while the boys climbed?" asked Jack.

"She just sat on the cool grass under the old hemlock and, I'm afraid, ate a great many of the blackberries that her mother needed to make a pie for supper.

"When the children got home Bibbley-Wah's uncle said that the young crow would certainly fly away if his wing feathers were not clipped. So he got the shears and clipped the crow's wings and named him Hamlet.

"Well, the boys had a fine time making a coop for their pet. They got an old barrel and drove some sticks down in the ground in front of it, so Hamlet could get air and look out without getting away from them. Then they plucked fresh lettuce leaves and got some mosquitoes for his supper".—

"When Evelyn was little she always called skeetoes 'spageets,'" Jack remembered.

"Sometimes when they were watching him the boys would let Hamlet out of his coop to roam around on the grass and hunt bugs for himself.

"Then one day, when Bobbie and Jim had gone on an errand for her mother, Bibbley-Wah went out in the backyard to amuse herself. She saw Hamlet pecking at his front door and felt so sorry for him that she pulled up a stick and let him right out into the garden—where he almost destroyed a bed of young lettuce.

"Then her uncle said 'twas time to let Hamlet go. So the boys took him back to the old hemlock and set him free," daddy finished, as he kissed the children good night.

Glimpses of Married Life

BY MRS. WM. LEONARD.

"Hello, Nell; I have not seen you for days," said Olive, bursting into the sunny living room like an invigorating breeze.

"What is the matter, dear?" she asked as Nell met her with a wan smile.

"Oh, nothing," said Nell with a martyred air. "Have some candy!" She passed a box of chocolates.

"Aren't you going to eat any?" asked Olive, taking one from the dainty box. "You used to be very fond of chocolates."

Nell did not reply, but Olive saw a tear drop on the little dress she was making.

"Tell me what hurts, dear." Olive dropped on a stool at her feet and caught both her hands. Nell drew one hand away to hunt for her handkerchief.

"Oh, I'm so unhappy; life seems very dark to me," she sobbed.

"Life dark! Come, now, that's a great way to talk, with your pretty home, darling baby and loving husband. 'Fess up. You've been losing sleep or overworking. It all amounts to the same thing. Air your griefs; you'll find they are very light and will float away."

"Dick was so unkind yesterday. He said such cruel things before he left the house. I cried nearly all day. I just can't stand it. I do my best and——"

"Tell me, had you been kept awake the night before?" queried Olive in a businesslike manner.

"Yes; Hal is cutting his stomach teeth, and we had very little sleep."

"I thought so. Both of you were worn out and something went wrong. Dick went to pieces. He's a bundle of nerves, anyway. Wasn't that it?"

"Yes," answered Nell in a chastened tone.

"He was sorry for it the minute he lost his head, wasn't he?"

"I don't know," said Nell faintly. "He didn't say anything."

"Men rarely do that, daddy says. Didn't he do something?"

"He brought me this box of candy." Nell passed it again.

"And you didn't even show your appreciation by eating a piece. I'm ashamed of you, Nell."

"As if all the candy in the world could wipe out the memory of the unkind things he said," burst forth Nell, wiping her smarting eyes.

"Well, Nell, count your mercies. Here you sit nursing your wounds and pitying yourself. I'll warrant you have thought of nothing else but those unkind words for two days."

"Naturally; how could I forget them?" Nell said sullenly.

"Why not think of how jolly and kind he has been a hundred times, nearly always, in fact? You pick out the few thorns and occupy your time sticking them into yourself just for the pleasure of seeing the blood. Self-pity weakens all one's forces and helps no one. I am ashamed of you, Nell. Daddy took me for a long walk just before I was married and said some wonderful things to me. Dear daddy!"

"Tell me what he said, please," for Olive had relapsed into silence.

"He said, 'Marriage is not happiness itself, my girl, unless other things are as they should be. It is an opportunity for happiness, and you must understand that all opportunities bring great responsibilities, great possibilities of failure. Often it doubles one's cares, divides one's privileges. If you are marrying just to be happy, you will achieve great misery; if you marry that you may enrich your life and your husband's, that you may be of service to a good man and enable him to accomplish what he could not do alone, you will be happy.'"

"How contemptible my attitude seems after that," said Nell softly.

"Be thankful Dick cares enough about his burst of temper to want to 'make up,' and remember these words are only stinging gnats that buzz about; they do not touch his solid worth." Olive rose and kissed her friend.

"Thank you, dear," whispered Nell.

Oh, Those Headaches!

Those dull, heavy headaches that so many women suffer with. They may possibly come from eye strain. 90 per cent. of the headaches are directly caused from defective vision. Let us give you a careful examination free of charge and we will tell you if your eyes are the cause of the trouble.

STILES & CO

Philadelphia Eye Specialists
AT 107 EAST FRONT ST.
EVERY THURSDAY.
Free Consultation.
Hours 10 to 4:30.

VAIL
JEWELER and OPTICIAN.
236 Park Avenue
OPPOSITE NORTH AVENUE.

NEW JERSEY CENTRAL

TRAINS LEAVE PLAINFIELD.

For New York—2.10, 3.41, 5.08, 5.40 (5.52 except holidays), 6.27, 6.55, 7.22, (7.26 except holidays), 7.41, 7.44, (7.55 except holidays), 7.58, 8.12, 8.30 (except holidays), 8.36, 8.42, 8.59, 9.29, 9.53, 10.26, 11.27, 12.12 p. m.; 12.34, 12.58, 1.49, 2.13, 2.20, 2.39, 2.55, 3.11, 4.01, 4.13, 4.36, 5.39, 6.25, 6.47, 7.41, 8.27, 9.27, 9.30, 10.15, 10.36, 11.43 p. m. Sunday—2.10, 3.41, 5.40, 7.23, 7.58, 8.52, 9.34, 9.40, 10.37, 12.12 p. m., 12.29, 12.58, 1.17, 2.09, 2.15, 2.55, 3.17, 4.29, 5.34, 6.57, 7.14, 8.13, 8.27, 8.35, 9.27, 10.36 p. m.

For Newark—5.08, 6.27, 6.55, (7.05 through train to Newark), 7.41, 8.36, 9.29, 10.26, 11.27 a. m., 12.34, 12.58, 1.49, 2.13, 2.39, 3.11, 4.13, 4.36, 5.39, 6.25, 6.47, 7.41, 8.27, 9.30, 10.36 p. m. Sunday—7.23, 8.52, 9.34, 10.37 a. m., 12.39, 12.58, 1.17, 2.09, 2.55, 3.17, 4.29, 5.34, 7.14, 8.13, 8.35, 8.39, 9.27, 10.34 p. m.

For Easton, Bethlehem, Allentown and Mauch Chunk—5.18, *8.20, 9.44, 11.27 a. m., 2.00, 2.26, 5.24, 5.44 (6.59 to Easton) p. m. Sunday—5.19, *9.44, 10.57 a. m., 1.58, 5.44, 7.05 p. m.

For Wilkesbarre and Scranton—5.18, 9.44 a. m., 2.26, 5.44 p. m. Sunday—5.19, 10.57 a. m., 5.44 p. m.

For Red Bank, Long Branch and Asbury Park, etc.—3.41, 8.12, 8.35 (9.53 a. m Red Bank), 11.27 a. m.; 12.34 Saturday only), (12.58 Red Bank only), 2.13, 3.11, 4.36, 6.25, 8.27, 11.43 p. m. Sundays—7.58 8.52 a. m., (9.40 Red Bonk only), 10.20, (10.37 Red Bank only), (2.15 Red Bank only), 3.17, 8.35 p. m.

For Atlantic City—3.41, 9.53 a. m. (12.34 Saturdays only), 3.11 p. m. Sundays—9.40 a. m., 2.15 p. m.

For Philadelphia—6.38, 7.39, 8.45, 10.43, 11.54 a. m., 12.42, 1.54, 2.45, 5.13, 6.47, 8.47, 9.46, 10.43 p. m., 1.20 a. m. Sunday—8.45, 9.39, 9.57, 10.39, 10.43, 11.41 a. m., 12.42, 1.44, 2.45, 3.42, 4.29, 4.56, 5.39, 6.35, 6.44, 8.47, 9.46, 10.55, 11.54 p. m., 1.20 a. m.

For Baltimore and Washington.—Daily—8.45, 10.43 a. m., 12.42, 2.45, 6.47 p. m.

*Except Mauch Chunk. 5 3 '15

A. H. ENANDER

SANITARY PLUMBING, GAS FITTING, STEAM AND HOT WATER HEATING.
Contractor for Sewer Connections
128 WASHING AVE.

Household Hints..

THINGS WORTH KNOWING.

When baby is first starting to stand on his feet turn his high chair on the side and let him stand between the rungs; he will amuse himself that way a long time and it will save him many bumps.

Soak tapioca in water to make glue for the kiddies. It is non-poisonous, will not stain and does the same work as bought glue.

When frying out meat rinds for soap grease much disagreeable smoke can be kept out of the room by putting them in a large pan in the oven. By purchasing one box of lye for 10c. You can make at least seventy-five cents worth of soap by using this grease that might otherwise be thrown away.

FOR HOME SOAPMAKERS.

One-Hour Soap Recipe—Very easy to make and washes excellently: Take seventeen quarts rain water, two cans lye, eight pounds grease, one-half pound borax, one pound rosin. Stir all together and let cook one hour.

THE TABLE

Candied Ham—Select large, good piece of ham, cover with cold water in frying pan. Allow this to boil a few minutes; if ham is unusually salty repeat the process. Pour off water and fry very slowly about five minutes. Sprinkle with sugar (granulated or brown) and brown. If ham hasn't enough fat on add sufficient butter in pan. This makes a very good Sunday morning breakfast.

Frizzled Beef—Pick one-fourth pound dried beef in small bits and brown in butter; add one and one-half cups milk. Mix brown in butter; add one and one-half cups milk. Mix some flour with cold water and add to above, stirring constantly until boiling point is reached. Season with pepper and salt. Pour over toast.

Cabbage and Cheese (neat substitute)—Parboil cabbage in salt water. When soft, place in baking dish—first a layer of cabbage, then layer of grated cheese, etc., until baking dish is full, having a layer of grated cheese on top. Place several lumps of butter on top. Place in hot oven until cheese is melted and becomes brown on top.

Stuffed Green Peppers With Tomatoes—Clean from seeds and wash peppers. Be careful just to split on top. Stuff with following: Pork ground fine, amount of rice needed, two eggs, onions ground fine, pepper, salt, tablespoon of lard. Wash tomatoes, boil, skim seeds out and place to boil; into this add stuffed peppers. Cook well together and pour sour cream over them. Serve warm.

To Store Fruits and Vegetables for Winter.

Potatoes should be kept in a cool, dry, dark place, and sprouts rubbed off in the spring.

Carrots, parsnips and turnips keep plump and fresh if placed in earth or sand-filled boxes on the cellar floor.

Sweet potatoes will keep until January if rubbed clean and dry and packed in chaff without touching one another.

Pumpkins and squash should be kept on a shelf and wiped dry from time to time.

Cabbage placed in barrels, with roots up, keeps fresh and crisp.

Celery should be packed, heads up, in boxes, and several covered with dry earth. Should not be washed or trimmed.

Firm, well-grown tomatoes should be picked before beginning to turn and placed on straw-covered racks until they ripen. These will last until January if picked just before frost.

Apples should be wiped dry and placed on shelf with as little crowding as possible. The best specimens may be wrapped in tissue paper as a further precaution.

Oranges and lemons must be wrapped in soft paper and stored on shelves.

Pears will also keep by this method, or may be packed in sawdust.

Cranberries should be picked over and all soft ones removed, then placed in crock and covered with water, with plate on top weighted to keep berries under water. The water must be changed each month.

--AND THE WORST IS YET TO COME

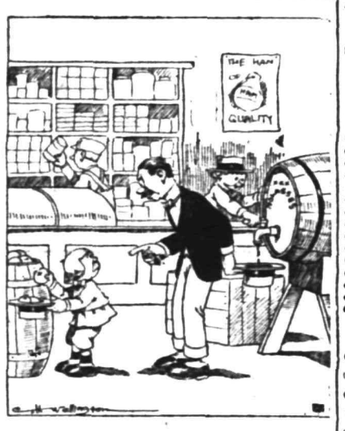

ONE-PIECE DRESSES FASHIONABLE.

NOS. 8814-9068.

Picturesque indeed are the new high-waisted dresses. A large majority of them are cut in one piece, giving an appearance of grace and elegance. An excellent dress is Ladies' Home Journal Pattern Nos. 8814-9068. The scalloped skirt and peplum are in exceedingly good taste and are very popular. These are usually developed in taffeta and are worn over a net guimpe, such as No. 8814, which cuts in sizes 32 to 50 inches bust measure and requires in size 36, 2¼ yards 36-inch net. The pattern for the dress cuts in sizes 32 to 42 inches bust measure, requiring in size 36, 5¼ yards 36-inch taffeta with ¼ yard 27-inch net for collar.

Patterns can be obtained at the store of A. E. Force & Company.

VOTES FOR WOMEN

Conducted by the Equal Suffrage League of Plainfield and North Plainfield.

What a pity that the Anti-Suffrage contributor to last Saturday's Press could not have attended the Conference of Governors held in Boston the week before! It is a dreadful fate to stay in Elizabeth and be so distraught over the predicament of those western equal suffrage States. We hope it may cheer Mr. Chandall to read what some of their governors said on the subject. Of the twenty-nine governors present at the reception in the flag room of the Old Bay State Capitol eight are serving an electorate which makes no discrimination because of sex. Several of the other governors in attendance had by their signatures to resolutions made possible the 1915 campaigns in their respective States.

"Woman suffrage is a distinct asset to the State of Washington," said Gov. Ernest Lister. "No one, except perhaps someone disgruntled, on account of its having interfered with some pet scheme, has ever suggested that Washington was not better for it."

"I can see as much sense in questioning the right of women to the ballot as in asking if the Lord's Prayer is a good thing," said Alva Adams, who was twice chief executive of Colorado, and Governor George M. Carlson and former Governor Elias M. Ammons were quick to cite instances in which the women of Colorado had proved "a political safety valve," rendering calmer judgment than the men.

"Neglect their homes? Of course not," said former Governor Carey, of Wyoming, the first State to enfranchise its women. "Why should they? It helps them take care of the home."

Calling attention to the record of Mrs. Frances Munds in the Arizona Senate, Governor Hunt reiterated his statement issued soon after his election in 1914, that none of the evils predicted by opponents of suffrage have appeared. "This is even more sure now than it was then," was his comment.

"Look at the way they voted in Chicago," said Governor Dunne, of Illinois. "Anyone who considers what the women of Chicago have done in the last two years knows that they do vote when they can."

Arthur Capper, governor of Kansas and editor of the Topeka Capitol, declared that while Kansas was late in extending to women the equality begun in 1861, when they were given the right to vote in school elections, that they were quick to recognize the wisdom of their having put full suffrage in the constitution in 1912. "Do they vote? Of course they do. As large a percentage of the women qualified vote as men."

In a communication to Mrs. Norman De R. Whitehouse, Governor Capper wrote lately:

"Kansas gave her women school suffrage and liked it. Afterward she gave them municipal suffrage and liked it better. Afterward she gave them full suffrage and likes it best."

"Suffrage in Kansas has broadened women's views of social life. It has centered her thoughts on home and its needs, and has given a new and beneficial influence in the life of the State. It has in no way detracted from her womanliness or her character, but has strengthened both. Kansas will never go back to the rule of all the people by a part of them."

Cannot our neighbor in Elizabeth pluck up courage from such testimonials given by the chief executives of States wherein men and women both vote? And must he be once more reminded of that vote of satisfaction and confidence passed by the California Legislature, putting itself on record as more than gratified with the results of equal suffrage? It is just possible that even New Jersey women might not prove any less desirable, full-fledged citizens than their western sisters have.

Federal Commission for Equal Rights.

The United States Commission on Industrial Relations, appointed by President Wilson to probe the causes of social and industrial unrest, advises the immediate enfranchisement of women in its report.

The report was drawn up by Basil M. Manly, director of Research and Investigation for the commission, and was accepted in full and signed by Chairman Frank B. Welsh and Commissioners John Lennon, Jane O'Connell and Justin E. Garretson. The commissioners who dissented from this report objected to total different phases of it than those dealing with equal suffrage.

The following recommendations are made by the report:

"1. The recognition both by public opinion and in such legislation as may be enacted, of the principle that women should receive the same compensation as men for the same service.

"2. Until this principle is recognized and women are accorded equal political rights, the extension of State protection of women, through legislation regulating working conditions, hours of service, and minimum wages, is highly desirable.

"3. The increased organization of working women for self-protection and the improvement of their industrial conditions.

"4. The inclusion of all women working for wages, whether in industry, trade, domestic service, or agriculture, under future legislation regulating their wages, hours, or working conditions.

"5. The extension of the principle of State protection of children and the rapid increase of facilities for their education as outlined elsewhere.

"6. The enactment by Congress of legislation embodying the principles contained in the so-called Palmer-Owen bill, which was before Congress at the last session."

DANGERS LURK IN COMMON WASHRAG

Health Authorities Say It is Worse Than the Common Towel.

The U. S. Public Health Service and the various State and local Boards of Health have taken adequate measures for the abolition of that distributer of disease germs, the common towel. Now comes the news that the common washrag is even a greater menace to health. The hotels and public hostelries have recognized this for some time, and have supplied their guests with sterilized wash cloths in individual sealed packets. The damp "sour" smelling washrag still exists, however, in many private bath-rooms.

Imperfectly washed out after use, frequently not wrung out at all, it is often hung over a rack or a radiator near an open window, there to collect dust and dirt. Frequently the same washrag is used by the entire family, thus affording an easy means of transferrence of mouth secretions from person to person. In many households each individual has his own wash cloth and his individual towel, but these hang so close to one another that there is ready interchange of bacteria.

Each individual should have his own wash cloth. It should be thoroughly washed out with clean hot water after use. It should be then wrung as nearly dry as possible, and if possible hung in the sun to dry. It should not come in contact with other wash cloths. In the investigations the U. S. Public Health Service is conducting in regard to the prevalence of trachoma it has been found that common towels probably acted as a medium of distribution of the germ of disease.

JEWISH NEW YEAR TOMORROW.

Rosh Hashanah, or the Jewish New Year, will be observed by Hebrews throughout the world tomorrow, September 9. It will mark the beginning of the 5,676th year since the creation of the earth. This is one of the most important days on the Hebrew calendar. Ten days later, September 19, comes Yom Kippur, the Jewish day of atonement.

Advertise in the Daily Press.

CANNING COMPOUNDS DANGEROUS TO HEALTH

Housewives Warned That Preserving Powders Are Harmful and Useless.

Washington, Sept. 8—Information has come to the department that the canning season has brought the usual demand on the part of housewives for salicylic acid and boric acid. These preparations are sometimes sold in the form of powder under various trade names and are recommended by the promoters for use in preserving canned goods in home canning. In the directions for use the housewife is told to fill the jar with the fruit or vegetables, cover with water, and add a teaspoonful of the preserving powder. While it is true that these compounds may retard the decay of the fruit or vegetable, it is pointed out by the experts of the department that their use may be attained by serious disturbances of health. Salicylic acid is well known as a poisonous substance, and one of the evils which may accompany its use is derangement of the digestion. It is therefore plain that its extensive use in food may lead to disturbance of digestion and health.

The Federal Food and Drugs Act prohibits the use of harmful preservatives in foods that enter interstate commerce. The food law of nearly every State in the union forbids the sale within the State of foods that have been preserved with harmful substances. Neither the Federal or State food laws apply to foods that are canned in the home and consumed there. It would seem, however, that the housewife would not knowingly use, in the foods she provides for her family, substances that she could not use in foods for sale without violating the law, because these substances are injurious to health.

Fruits and vegetables can be kept indefinitely if they are sterilized by heat and properly sealed, and there is no excuse, in the opinion of the experts of the department, for running any risk by using preserving powders, which may be injurious to health. The use of such powders in addition to the possible injury to health encourages uncleanly or careless work in canning. Reliance is placed in the efficacy of the preserving compound instead of upon cleanliness and heat.

The department has issued bulletins that give specific directions for the preserving and canning of fruits and vegetables without the use of preserving powders or canning compounds. These bulletins may be obtained without cost from the Department of Agriculture. Application should be made for Farmers' Bulletin, No. 203, on Canned Fruit, Preserves and Jellies, and No. 521, on Canning Tomatoes at Home and in Club Work. Also Forms N. R. 22, N. R. 23, N. R. 24, N. R. 34 and N. R. 37 of the Office of Extension Work, North and West, State Relations Service.

DAVE MARION APPEARING AT COLUMBIA THEATRE

The Columbia Theatre season, which is now in its third week, has thus far proven more emphatically than ever before that perfectly presented high-class burlesque is exceedingly popular with all classes of theatre-goers. For this week an unusual attraction is offered. It is Dave Marion, who stands at the head and front among burlesque players and whose prominence is not second to that of any man on the American stage. Mr. Marion will bring his great company of sixty talented people and present an elaborate production of a new two-act extravaganza called "Around the World." Besides the highly enjoyable character of the performance itself, the scenery, costumes and other adjuncts of the production are said to rival in extent and beauty anything of a similar kind that has been witnessed in New York. Mr. Marion will be seen in his familiar and exceedingly amusing characterization of "Snuffy, the Cabman," and he will have the assistance of a literally all-star cast which includes such widely known names as Harry Jolson, Barney Fagan, Agnes Buhler, Irene Young, Henrietta Byron and Al. H. Weston, and the elaborate ballets will be led by Emilie Bartoletti, a widely known European premiere danseuse.

PLAINFIELD THEATRE

"Daddy Long-Legs," the one big dramatic success of this and last season, will be presented here for the first time next Saturday evening at the Plainfield Theatre by Henry Miller's special company. The play, which was written by Jean Webster, a niece of the late Mark Twain, is a dramatization of the famous Daddy Long-Legs letters which were published as a serial story by one of the big magazines three years ago and which subsequently came out in book form and proved a fabulously successful "best seller." The comedy sets forth a fascinating love story in which tender sentiment is delightfully blended with bubbling, whimsical humor. Its central characters are a very quaint little Cinderella and a decidedly up-to-date Prince Charming and the love story in which they figure becomes a veritable idyl of buoyant youth.

SMOKE FIGHTERS' CONVENTION.

Cincinnati, O., Sept. 8.—The movement to abate the smoke nuisance in the cities of the United States has grown to a big campaign, according to the interest manifested today at the opening of the tenth annual convention of the International Association for the Prevention of Smoke. Many cities are represented in the gathering. Experts on smoke elimination are present from all parts of the country. On the program are proper stoking, locomotive and steamboat firing, boiler construction, selection of fuel and other angles having to do with the creation of smoke. Louis C. Towner, of Grand Rapids, is presiding over the meetings, which will continue tomorrow and Friday.

HEALTH ASSOCIATION MEETS.

Rochester, N. Y., Sept. 8.—The American Public Health Association opened an important meeting here today. One of the principal addresses is that of Dr. Oscar M. Leiser, medical inspector of the New York Department of Health, who will speak on alleged patent medicine frauds, and will illustrate his talk with lantern slides. Over this address there has been an interesting combat, a Rochester doctor on the entertainment committee having made the request that the patent medicine business of this city be not attacked.

EDUCATIONAL.

HERR'S SCHOOL
PLAINFIELD BUSINESS COLLEGE and SCHOOL OF ENGLISH
Enroll now and prepare for Business.
Commercial, Stenographic, Secretarial, English and Special Courses.
Individual instruction, Private lessons, Day and Evening Classes.
Fall Term Opens Wednesday, September 1st.
Enter at any time
Call, 'Phone or Write For Full Information
HERR'S SCHOOL,
Woodhull & Martin Bldg.,
Plainfield, N. J.

The Hartridge School
202 WEST SEVENTH STREET,
Corner of Arlington Avenue,
Will be re-opened September 27th.
A private school carefully graded throughout. Special arrangements for children not prepared for regular grades. Number in each class limited. Modern equipment. Eighteen instructors. Special teachers of French, German, Art, Music, Calisthenics and Dancing.
MONTESSORI and OUTDOOR CLASS for children under six years.
ELEMENTARY DEPARTMENT seven grades. Boys received in lower grades.
ACADEMIC DEPARTMENT five grades. General and College Preparatory Courses. Certificate admits to Smith, Vassar and Wellesley.
GYMNASIUM
Regular morning classes in Calisthenics and Aesthetic Dancing. Special afternoon classes in Gymnastics, Basket-ball, Fencing and Hockey.
Emelyn B. Hartridge, A. B., Principal.
For circulars or for further particulars address
Miss Hartridge, Oakwood.

PLAINFIELD SEMINARY
123 West Seventh Street.
A DAY SCHOOL FOR GIRLS
will re-open
Thursday, Sept. 23
Number limited. Primary, General Academic, and College Preparatory courses. Certificates.
Out-door gymnastics and out-door study-hours during morning session. Basketball, volley-ball, tennis, skating. Supervised study-hour in afternoon.
Circulars giving full information can be obtained from
ISABEL S. ARNOLD, Principal.

Twentieth Season.
MR. FREDERICK F. DAWES
Assistant teacher with Mr. T. George Dodworth, 12 East 49th St., New York, begs to announce that he will continue his
Classes for Dancing & Polite Training
At Seminary Hall, Plainfield, N. J.
Commencing Tuesday, Oct. 12, 1915.
Address as above. 9 1 2mos

J. HIMMELFARB
Ladies', Gent's Tailoring and Furrier
114-116 WEST SECOND ST.
Plainfield Theatre Bldg. Phone 908.
Now is the time to order your Fall and Winter garments. Selections can be made from the latest materials. Exclusive designs. Perfect fit guaranteed. Prices exceedingly low.
Cleaning, Pressing, Remodeling a Specialty. 9 1 tf

THE SERRELL STUDIOS
247 W. Front St.
Prices Reasonable
Gifts Cards
THE GIFT SHOP
4 3 4mos

Baseball - Tennis - Golf - Bowling - Track - Fishing

SPORTS OF THE ROUND-TABLE---

SCHWEITZER'S DEATH A GREAT SHOCK.

News coming from Rahway of the death of George Schweitzer, one of Union county's best known and cleverest athletes, came as a decided shock to his many intimate acquaintances in this city. During his four year course in the Rahway High School, which he brought to a conclusion only last June, Schweitzer, was instrumental in the annexation of football, baseball and basketball and track titles for his alma mater and stood for cleancut sportsmanship first, last and all the time. Possessed of a strong physique, a genial temperament and unusual ability in all branches of sports Schweitzer was one of the most popular schoolboys in the county and wherever his team travelled he was sure to receive a warm welcome. Particularly was this true of the Plainfield High School athletic meeting places and the news of his sudden demise sent gloom into the heart of every local athlete who has ever opposed the Rahwayan.

HAIL THE NEW CHAMPIONS.

Announcement that the Netherwood leguers have the city pennant cut and dried relieves local fandom from a strain that has been felt since Plainfield's new ball organization sent its schedule under way several months ago. The first champs did not win the crown under easy conditions and it's one safe bet that every organization on the circuit knows that it has been in a fight. The success of this year's trial should prove sweet enough to make the league a permanent one for time to come. Give us *some more of the same stuff next summer.*

EXIT BASEBALL; ENTER FOOTBALL.

That the football bug is flying pretty close to earth these days is admitted on all sides. The open season for doctors and hospitals is again in sight and it won't be long before ears, eyes and limbs begin to disappear. We haven't heard a whisper from the Holy Cross management, but this silence means the same as it has meant in other years—viz., a football team. *Plainfield High School will probably send its warriors out to Parker* Field in the course of the next fornight and we expect the annual ban on the gridiron game in North Plainfield to be announced at any time. Baseball is on the homestretch and the sprint to the world's series tape has already begun.

One thing that the Hope Chapel City Leaguers have to be thankful for: They won't have to pay Jack Martin and Cliff Randolph several thousand dollars to help them win the league pennant. It's already ordered for the East End.

When a fifteen-year-old girl athlete hurls a horsehide sphere through *the air for a 150-foot trip it's high* time someone substituted baseballs for rolling pins in these "can't find the key-hole" and "won't get home 'till morning" yarns.

Didn't happen to notice any of those much-talked-of Brunswick feminine athletes going back to Middlesex county with prizes from Parker Field, Labor Day. Wonder why they ignored the challenge to send their "State champions" to Plainfield. *We've got a slight hunch that they'd* be too far from the protecting wing of their publicity managers.

Just to get a little revenge on one Alf Grenda it appears to us as though the management of the Newark Velodrome was going to have enough races to allow Frank Kramer to cinch his fifteenth time. If they have enough events the old "vet" is bound *to come to the surface and it will* only be giving Grenda his just deserts for his "dirty" riding in the early summer.

A. A. U. BASKETBALL RULES ARE CHANGED

Amateur Teams Will Be Allowed to Dribble and Shoot in the Future.

Local basketball referees, registered by the Amateur Athletic Union, have been notified of a decided change in the amateur rule code which will go into effect this fall. The old ban against dribbling, followed by a shot at the basket, has been eliminated and hereafter players will be allowed to dribble and shoot at will without penalty.

Summarized, the rule code is almost a duplicate of the Collegiate set and should tend to make the game snappier and speedier than ever. Heretofore there has been such a noticeable difference between the college and amateur game that frequent conflicts have resulted which have produced disagreeable competition and it is believed that the new set of regulations will do away with these "rats."

PEACOCK A CANDIDATE FOR COLGATE FOOTBALL ELEVEN

William Peacock, captain of the Plainfield High School football team last year and the year previous, will leave next week for Colgate University, where he will go into training with the university football squad. One of his companions at the training table will be Monroe Good, Plainfield High School 1913, who is a junior at Colgate and a football letter man.

Peacock has been spending the summer at a camp on Mooseehead Lake, Maine, conducted by Instructors Beers and Woodman, of the Plainfield High School faculty, who are both graduates of Colgate.

FIRST MEETING OF "PEGS."

The first meeting of the "Pegs," the newly organized girls' athletic club, will be held in the Plainfield High School gymnasium tonight. Plans for the winter work of the organization will be discussed and several matters presented to the members. Miss Clara Smith, president, will preside.

Press Want Ads. work wonders.

HARD WALLOPING ENDED IN VICTORY

Farmers Hit Ball Hard and Won in the Seventeenth Frame by 6 to 5.

The Plainfield A. A. and the Farmers battled for seventeen innings Monday, the latter winning by the close score of 6 to 5. Both teams clouted the pill consistently and fielded in great style. The ability of the opposing pitchers to tighten up in the pinches made an early victory by either of the teams impossible.

Anderson, the Farmers' first sacker, *played in Hal Chase style,* while Morley clouted the ball hard. Harry Moulton, the ex-Public Service star, is accused of knocking the cover off the ball and otherwise damaging Kach lries' "rep." His best achievement for the day was a home run drive over the left-field fence.

The game began at 10:45 in the morning and hostilities were not declared off until 2 o'clock in the afternoon. As a result of the unusual length of the initial argument, the *second section of the scheduled* double-decker had to be postponed.

FARMER A. C.

	R.	H.	PO.	A.	E.
Ryan, cf	1	2	0	1	0
Anderson, 1b	0	2	5	0	1
Kachelries, p	0	1	12	0	0
Morley, c	0	1	0	3	1
Marsh, ss	1	3	11	2	1
Stranahan, rf	0	1	9	1	0
Burns, 2b	1	2	3	1	0
Friele, 3b	2	3	7	1	0
Munckle, lf	1	2	4	0	0
	6	17	51	9	3

PLAINFIELD A. A.

	R.	H.	PO	A.	E.
W. Mullin, 3b	2	4	10	1	1
Stebor, 2b	1	2	7	2	1
Jones, lf	0	2	5	1	0
Moulton, c	1	3	6	0	0
Mead, 1b	0	1	8	0	0
Luthman, cf	1	2	5	0	2
Hamilton, ss	0	2	5	0	3
Gleason, p	0	2	4	1	0
McDonough, rf	0	2	1	0	0
	5	20	51	5	7

Score by innings:

Farmers—
1 0 0 1 0 2 0 0 0 0 1 0 0 0 0 0 1 —6

Plainfield A. A.—
1 0 0 0 2 1 0 0 0 1 0 0 0 0 0 0 0—5

Summary: Two base hits, Mead, Moulton Munckle; three base hits, Morley; home runs, Moulton, Morley.

SCHOOLEY'S PROTEGES MADE CLEAN SWEEP THIS YEAR

The Tuscarora Canoe Club, of which Bill Schooley, formerly of this city, is captain, wound up a very successful season at the Passaic regatta Monday. The "Tusks" experienced little difficulty in annexing the point prize at these events.

The "Tusks" have won the Atlantic Coast, New Jersey State, Newark City and Lake Hopatcong club championships.

CITY LEAGUE SEASON NOT YET AT AN END

The City League schedule has still some time to run, postponements necessitating an extension of the playing season. Next Saturday the Saurers meet the T. A. B. S. on Avon Oval while the Clintons hook up with the Baptists on West End Field.

On September 18, the Abstainers will meet the Baptists and the Clintons will clash with the Hopes at Soccer Field. The following Saturday the T. A. B. S. and the Baptists will again clash while the season will be brought to a close when the Saurers and Baptists battle on October 2.

CURRY LEAGUES GO BACK TO GOTHAM FOR WINTER

The Curry A. C. has finished its season, most of the players having returned to their homes in New York city and Brooklyn. The team was one of the six outfits that battled in the Parker Field Junior League and was very successful in its competition.

The Curry boys are city lads who spend the summer under the watchful eye of Mother Sarah Curry at the Netherwood Fresh Air Camp. Each year the boys enter the Parker Field leagues and are usually successful in their battles. The line-up of this year's team was unusually strong and consisted of the following: Passementi, p; Beddoe, c, Wissert, 2b; Grancher, 1b; Doughty, rf; H. Baker, 3b; Sylvester, ss; H. Beddoe, lf, and Neuben, cf. Of these fellows Sylvester, H. Beddoe and Passementi were the fastest and were also able clouters.

ATTRACTIVE RACE CARD FOR ALLENTOWN FAIR

The Allentown Fair has landed a special attraction which will be held on Wednesday, September 22. In case of rain on that date this event will be held on Friday, September 24.

The contest is a match race for a purse of $5,000 between two of the world's fastest horses. They are Directum I (1.58 class), driven by Thomas W. Murphy, and Peter Stevens (2.02), driven by G. Ray Snedeker, formerly driver of Directum I.

If the opponents they took a fall out of on Parker Field, Monday afternoon, dub themselves "Professionals," the Business Men ball-players must be at least semi-professionals.

(OTHER SPORTING NEWS ON PAGE FIVE.)

BASEBALL

YESTERDAY'S RESULTS.

National League.

Boston, 7; New York, 2.
Brooklyn, 7; Philadelphia, 1.
Cincinnati, 6; Pittsburgh, 3.
Chicago, 3; St. Louis, 1.

American League.

New York, 8; Boston, 3.
Philadelphia, 6; Washington, 5.
Washington, 7; Philadelphia, 4.
St. Louis, 4; Cleveland, 1 (eleven innings).
Chicago, 10; Detroit, 8.

Federal League.

Brooklyn, 6; Newark, 0.
Pittsburgh, 3; Kansas City, 2.
Pittsburgh, 4; Kansas City, 2.
Baltimore at Buffalo; rain.
St. Louis, 3; Chicago, 0.
Chicago, 3; St. Louis, 2.

International League.

Jersey City, 1; Providence, 0.
Richmond, 7; Harrisburg, 1.
Rochester, 2; Montreal, 0.
Rochester, 4; Montreal, 3 (ten innings).
Toronto, 3; Buffalo, 2.
Buffalo, 2; Toronto, 1.

STANDING OF THE CLUBS.

National League.

	W.	L.	P. C.
Philadelphia	69	56	.552
Brooklyn	70	59	.542
Boston	66	59	.528
St. Louis	64	67	.489
Chicago	61	65	.484
New York	59	65	.476
Pittsburgh	63	70	.474
Cincinnati	58	69	.457

American League.

	W.	L.	P. C.
Boston	83	42	.664
Detroit	85	46	.649
Chicago	78	52	.600
Washington	68	59	.535
New York	59	65	.476
St. Louis	51	78	.395
Cleveland	49	80	.380
Philadelphia	37	88	.296

Federal League.

	W.	L.	P. C.
Pittsburgh	73	55	.570
St. Louis	70	60	.538
Newark	67	58	.536
Chicago	70	62	.530
Kansas City	67	62	.519
Buffalo	65	68	.489
Brooklyn	62	69	.473
Baltimore	43	83	.341

International League.

	W.	L.	P. C.
Providence	79	44	.642
Buffalo	74	46	.617
Montreal	62	61	.504
Harrisburg	59	63	.484
Rochester	58	64	.475
Toronto	58	66	.468
Richmond	55	70	.440
Jersey City	45	76	.372

WHERE THEY PLAY TODAY.

National League.

New York at Philadelphia.
Boston at Brooklyn (two games)
Cincinnati at Pittsburgh.
Chicago at St. Louis.

American League.

Washington at New York.
Philadelphia at Boston.
St. Louis at Cleveland.
Detroit at Chicago.

Federal League.

Brooklyn at Newark.
Baltimore at Buffalo.
Pittsburgh at Kansas City.

International League.

Harrisburg at Richmond.
Jersey City at Providence.
Montreal at Rochester.
Buffalo at Toronto.

SPORT BRIEFS

Joe Rodriguez, the crack first baseman of the Havana Reds, of the Cuban National League, has signed a 1916 contract with the New York Giants.

Harry Altmann, the N. Y. A. C. sprinter, who competed in the Caladonian professional games last Monday, has resigned from the Amateur Athletic Union.

Yale, Princeton and Pennsylvania were the winners in the first of the team matches for the intercollegiate golf championship yesterday, over the links of the Greenwich Country Club.

The opening of the training season for the Harvard football squad has been delayed for a week.

Catcher Schang, of the Philadelphia Americans, was badly spiked in yesterday's game with Washington and may be out of the game for some time.

The Boxing Commission, which was slated to hold its meeting yesterday, did not go into session, owing to the lack of business on its schedule. There will be no decision rendered in the McFarland-Gibbons bout at Brighton Beach on Saturday night.

WENT TO PLAY LEVGARS, BUT GOT STUNG BY BEES

The Farmers were treated to a surprise when they battled with the Levgars yesterday, getting the lower end of a 3 to 1 score. Seven of the Levgars were Bound Brook "Bees" and inasmuch as the locals had no intention of taking on the Bees, they had shaped their lineup accordingly. At that the semi-pros failed to find Kachelries until the eighth frame, getting their trio of registrations in that and the ninth cantos.

Carroll, a Bee, hurled for the Levgars and was a complete enigma to the Farmers, who found his delivery for only five hits. Kachelries was hit a little hard, although up until the eighth inning only four bingles had been registered off his slants.

The score:

FARMER A. C.

	R.	H.	E.
Ryan, cf	1	1	0
Anderson, 1b	0	0	0
Kachelries, p	0	1	0
Morley, c	0	1	0
Marsh, ss	0	0	0
Burns, 2b	0	1	0
Munckle, rf	0	0	1
Friele, 3b	0	1	1
Stranahan, lf	0	0	0
	1	5	2

LEVGAR A. C.

	R.	H.	E.
Shuman, rf	0	0	0
Teeling, c	0	1	0
Brandt, 2b	1	1	0
Frezza, lf	0	1	0
McFadden, 1b	0	0	0
Thomson, cf	0	0	0
Frohman, 3b	0	0	0
Cullen, ss	0	0	1
Carroll, p	1	0	0
Martin, rf	1	1	0
	3	4	1

ROD AND REEL

Small mouth bass are biting well in the nearby streams, some good catches having been reported from the Passaic section, from Millington down to New Providence.

Anglers have also been successful in the Raritan, near Bound Brook; in the South Branch, at Neshanic, and all along the North Branch.

The Headgates, about three miles above Raritan, are favored by bass fishermen who land bass weighing *from two to four pounds.*

Among the Plainfield anglers who have landed bass weighing above two pounds are Edward Yates, of the borough; Patrick Kellegher, Leslie Bond, William Juliard, Elvin VanName, Al DeNise C. L. Bond C. Carey, Charles Maltby, Wilbur Smalley, John Doughty and William Clymer.

Wilbur Smalley has a bass of three pounds to his credit; Al DeNise, one of three pounds one ounce; John Doughty, three pounds nine ounces, and William Clymer, a small mouth *bass of three pounds ten ounces.*

In this vicinity, according to those *who know, the best fishing is yet to* be had and should last away into the middle of October. In fact the season promises to be one of the best in years.

Mudhens and English snipe are plentiful in the Hackensack meadows and experienced hunters are taking every advantage of the fact.

"ORPHAN BRIGADE" IN REUNION

Harrodsburg, Ky., Sept. 8—The famous Orphan Brigade of the Confederate Army met in convention here today. The meeting marked the 54th year and the 32nd reunion of the veterans of the brigade. Major General William B. Haldeman, editor of the Louisville Times, presided at today's reunion. Among the distinguished guests of the brigade is Mrs. Ben Hardin Helm, widow of that noted brigadier who died at the head of the Orphans at Chickamauga. There are but few surviving members of the famous brigade, and several of these were unable to come because of infirmities.

Tires Tires Tires

60 DAYS' SALE

To introduce my tires and tubes to the trade and public of New Jersey, I announce a sixty days' sale at 25 per cent. discount off the *Century Tire Price-List.*

Only the finest material is being used to make up the tires and tubes.

The Ford sizes I guarantee for 4,000 miles; all other sizes I guarantee for 3,500 miles.

These are my prices

Size	Plain Tread Old Price	Plain Tread New Price	Guard Tread Old Pr.	Guard Tread New Pr.	Red Tubes Old Pr.	Red Tubes New Pr.
28x3	$ 9.45	$ 7.09	$10.45	$ 7.84	$2.50	$1.88
30x3	10.00	7.50	11.05	8.29	2.60	1.95
32x3	10.55	7.91	11.70	8.78	2.80	2.10
30x3½	12.90	9.68	14.25	10.69	3.00	2.25
31x3½	13.50	10.13	14.90	11.18	3.05	2.29
32x3½	14.85	11.14	16.35	12.26	3.10	2.33
34x3½	16.55	12.42	18.30	13.73	3.30	2.48
36x3½	17.40	13.05	19.20	14.40	3.45	3.59
30x4	19.05	14.29	21.05	15.79	4.00	3.00
31x4	19.95	14.96	22.05	16.54	4.10	3.08
32x4	20.25	15.19	22.40	16.80	4.20	3.15
33x4	21.20	15.90	23.40	17.55	4.35	3.26
34x4	21.55	16.16	23.80	17.85	4.45	3.34
35x4	22.45	16.84	24.80	18.60	4.55	3.41
36x4	22.75	17.06	25.20	18.90	4.65	3.49
37x4	23.65	17.74	26.15	19.61	4.80	3.60
32x4½	28.50	21.38	31.50	23.63	5.40	3.05
34x4½	28.90	21.68	31.95	23.96	5.55	4.16
35x4½	30.00	22.50	33.15	24.86	5.65	4.24
36x4½	30.40	22.80	33.60	25.20	5.80	4.35
37x4½	31.50	23.63	34.80	26.10	5.90	4.43
35x5	34.15	25.60	37.75	28.31	6.75	5.05
36x5	34.60	25.95	38.25	28.69	6.90	5.18
37x5	35.90	26.93	39.65	29.74	7.00	5.25
37x5½	49.67	37.25	54.85	41.14	7.50	5.63

2 per cent. discount for cash with order; if no cash is sent with order, it will be forwarded C. O. D.

In ordering, please state the kind of tread you want and rim you use; clincher, quick detachable or straight side.

Leon Jaffess

Century Tires Plainfield, N. J.

This Coupon

WILL BE HONORED FOR 100 VOTES IN THE

McKeon Famous Shetland Pony Contest

Cut out, sign and call at Contest Headquarters, Stillman Building, Room 17, next to Proctor's Theatre.

Name .....

Address .....

Date .....

This coupon good to and including September 11.

-BASEBALL FANS-

Be a real rooter. Get in the .300 class.

Clip coupons for the
1915—Plainfield Daily Press Scoring Tablet—1915

This Coupon, if presented with five cents at the PLAINFIELD DAILY PRESS OFFICE will entitle the holder to one PLAINFIELD DAILY PRESS CELLULOID SCORING TABLET.

Name .....

Address .....

WHEN YOU BUY AUTO SUPPLIES be sure you are getting articles of recognized merit. There are accessories on the market that look good but are not dependable. Every article we handle is sold under our personal guarantee to be right in every way. Our reputation is your protection. Come to us and save money.

MARTIN AUTOMOBILE CO., 304-312 Park Ave.

WHAT WE DON'T KNOW about auto repairing is not worth knowing from a practical standpoint. You can take it for granted that if your car is repairable we can repair it, not experimentally or haphazardly, but expertly and surely. Better keep our address where you can get at it handily. You may need us in a hurry.

AUTOMOBILES REPAINTED.

MARTIN AUTOMOBILE CO.
304-312 PARK AVE.

Grape Juice Special

DU BELLE Grape Juice, pure and unfermented.
Delicious for Summer Drinks.

WHILE THEY LAST.

QUART BOTTLES, 40c. PINT BOTTLES, 20c

G. R. WESCOTT

CHAS. SMITH, Manager.

133-135 North Ave. Phone 81

Wholesale Wines, Liquors and Cordials

School Days Are Bicycle Days

Boys and Girls have your Bicycle put in shape for the school season by

George L. Simon
179 North Ave.
Opp. Depot

BICYCLE TIRES and SUNDRIES
EXPERT REPAIRING.

TO RESUME SCHEDULE.

The Housekeeping Center at 210 East Front street, will resume its winter schedule on Monday, September 20, in charge of Miss Beatrice Gardner. All girls who wish to enter the class this winter are requested to register their names not later than Thursday, September 16. A cordial invitation is extended to the parents of girls to visit the apartment and view the course of work provided for their daughters.

Keep posted on quilting news. See Saturday's Press.

This September finds us with collections of **Gold Jewelry, Silverware, Precious Stones, Brassware, Cut Glass, Watches, China, Clocks, Novelties, etc.,** that which for beauty, completeness and value has never been equalled before by us.

Your visit is respectfully solicited—we desire you to call whether to purchase or inspect.

PETER DELGYER
JEWELER
219 West Front Street.
Opposite Proctor's.

Cut Flowers, Palms and Ferns

We carry a large variety of all seasonable flowers and can furnish basket bouquets and floral designs for all occasions at short notice. Artistic work at moderate prices.

Landscape Gardening

In all its branches—Spraying pruning, care of lawns, plans and laying out of new grounds by experts For all information call up 331. Fertilizers, Humus Insecticides and all requisites for the garden.

Chas. L. Stanley

Store, Woodhull & Martin Building, 'Phone 928

Greenhouses and Nursery, 1124 to 1150 South Ave. 'Phone 331.

AUCTION SALE

In the large Lufburrow Bldg., cor. West Front St. and Central Ave., of Household Goods, including 1,000 rolls of choice wallpaper, **Thursday, Sept. 9,** commencing at 2 p. m. The following is a partial list: One five-piece parlor suit, in fine condition; sideboards, dressing room chairs, several white enameled bureaus, several brass and enamel beds; rockers; drop-leaf tables, child's cribs, couches, phonographs and records; 100-piece dinner set and other crockery; ice boxes, preserve jars; several small tables and kitchen utensils, and many other articles and all in fine condition.

R. MURRAY, Auctioneer.
9 7 2

FLOORS

HARDWOOD AND PARQUET.
Old Floors Refinished.
S. E. WARD & CO.
108 Depot Park, Masonic Building
Plainfield, N. J. 'Phone 828-W.

B. KIVATINOS

(Successor to Kivatinos & Jelling.)
Fancy Fruits, Choice Confectionery, Nuts, Cigars, etc. We make a specialty of Olive Oil.
811 W. FRONT ST. Tel. 888-W

T. A. MOORE
UNDERTAKER
612 E Sixth St.
Tel. 741-R

A. M. RUNYON & SON,
UNDERTAKERS
402 Park Ave. Telephone No. 40
Office open day and night.
Office of Hillside Cemetery.
New York Office 14 East 39th Street
Telephone Call 3341 Murray Hill
New York Embalmers' License 4699
New York State Registered License Undertakers No. 315.

Established 1872.
P. CASEY & SON,
Undertakers and Embalmers.
Office 100 North Ave | Telephone 2331 | Residence 417 W. 3rd St.
N. Y. Office, 10 E. 22nd St. Tel. 2094 Gramercy.

Estab. 1868 Tel. 2354
J. J. & C. A. HIGGINS
UNDERTAKERS.
Private Funeral Chapel
109-111 West Fourth Street
Auto Cortege for Long Distance.

L. L. MANNING & SON.
STEAM GRANITE WORKS
Corner Central Ave. and West Front St. Opp. First Baptist Church. 'Phone 338-J.

PHONE YOUR ADS

ONE CENT A WORD

SCOOP, THE CUB REPORTER — **NO CHANCE FOR ARGUMENT** — **BY "HOP"**

CLASSIFIED RATES.

One cent a word for first insertion, one-half a cent a word for each subsequent insertion of the same advertisement for less than one month. Fifty cents a line for one month. Double Charge for Capitals. No advertisement received for less than 10 cents. No display or black face type used in this column.

The Plainfield Daily Press cannot give information regarding advertisements for which answers are to be sent care of the Press. Persons replying to office addresses must mail or leave written answers as stated in advertisement.

DIED.

FREEMAN—At Muhlenberg Hospital Monday, September 6, 1915, Michael Freeman, in his 49th year.

Funeral from the residence of his brother, Thomas Freeman, of 174 Grove street, Thursday, September 9, at 8:15 a. m., at St. Joseph's church 9:00. Interment St. Mary's cemetery. 9 7 2

LOST AND FOUND.

LOST—At Proctor's Theatre, Monday matinee, lady's purse containing sum of money and check. Finder kindly leave at this office. Reward. 9 7 3

LOST—July 31, in Jersey Central station, east-bound, lady's black and white basket weave coat. Return to Press; reward. 9 8 3

LOST—Butcher's book, on Manning or Jackson avenue. Return to 97 Jackson avenue; reward. 9 8 2

LOST—In Dunellen, package containing motorcycle coat on either Main street, between R. R. crossing and Walnut street, or on Prospect avenue, between Grove and Centre streets. Reward for return to Paul C. Meyer, New Market, N. J. 9 8 2

SITUATION WANTED—MALE.

MAN wants position as chauffeur or cook. Call 411 West Fourth street. 9 7 3

YOUNG colored man would like job as chauffeur or general man. Poyas, 509 East Third street. 8 9 4

FOR SALE—MISCELLANEOUS.

FURNITURE for sale—Harrison's, 116 Madison avenue. We also buy furniture. If you have any to sell we will be glad to buy it from you. 9 8 tf

ROOMS AND BOARD WANTED.

THREE ADULTS would like pleasant quiet home with private family having an old-fashioned roomy house, outside of city rush, in Plainfield or nearby. Address H. R. A., care Daily Press.

FURNISHED HOUSE AND BOARD.

REFINED COUPLE, without children, can make good arrangement for furnished house in one of best sections of Plainfield and boarding advertiser's family of three adults. F. N. R., care Daily Press.

SITUATION WANTED—FEMALE.

EXPERIENCED southern cook (colored) wishes position, or general housework. 411 West Fourth street. 9 7 3

FOR SALE, EXCHANGE OR RENT.

PROPERTIES, all descriptions, for rent, sale or exchange. D. McInnes, 318 Grant avenue; tel. 1198. 8 21 tf

WANTED TO BUY.

WANTED—Lady's bicycle; must be good make and in good condition. Address Bicycle, care Press office. 9 8 2

WANTED—TO RENT.

WANTED—Two or three rooms, unfurnished; in neat house. Address Rooms, care Press. 9 4 3

FOR SALE.

FOR SALE—Victrola, with over 100 first-class records; reasonable. 161 Duer street. 8 11 tf

GARAGES—Portable, metal clapboard siding, $60 up; freight paid. Hoboken Garage Mfg Co., 53 14th St., Hoboken, N. J. 9 1 12

FOR SALE—A team of good working horses, cheap. 1332 Broad street. 9 4 6

FOR SALE CHEAP—Roadster body for Ford chasis; also Rumble seat. John Mooney, Scotch Plains. 9 8 24

FOR SALE—Cheap, two beds, kitchen range, five-piece parlor suit and sideboard. 215 Somerset street. 9 8 4

FOR SALE—Two good horses. 600 Spooner avenue. 9 7 6

FINE peaches at Miles' fruit farm, Plainfield avenue. City delivery once daily. 'Phone 1188-J. 8 12 1mo

MISCELLANEOUS.

INSURANCE—ALL BRANCHES. AGENT FOR NATIONAL SURETY CO. J. T. VAIL. tf

TRY THIS—C. M. Nagle's perfect massage cream and skin food, for pimples, sunburn, tan, &c., for sale at L. W. Randolph Pharmacy. 8 10 1mo

FORD autos repaired at lowest prices; come and see us; storage tires at lowest prices. Plainfield Cab Co. 9 2 tf

UP-TO-DATE gas and electric fixtures; two-light gas chandelier 95 cents and up; gas and electric chandeliers $2 and up; brackets 15c and up; domes and showers at New York prices; call on us and save money. Naylor & Naylor, 128 North avenue. 6 10 tf

ROOMS AND BOARD.

DESIRABLE second floor room, with board. Mrs. Berrien, 602 Madison avenue. 5 5 tf

PLEASANT rooms with board; desirable location. Miss Kline, 21 Sandford avenue. 8 19 1mo

SUPERIOR home-like accommodations for a few refined people; also table board. Mrs. Berrien, 602 Madison avenue. 6 7 tf

THE PLAINFIELD—Furnished and unfurnished rooms with board. 515 Park avenue. 8 27 tf

WALDORF, 134 Crescent avenue, suite of rooms with private bath; also rooms with and without board. 9 2 1mo

UP-TO-DATE rooms, either single or ensuite; private baths, electric lights; exceptionable table. 143 Crescent avenue. 8 10 1mo

APARTMENTS with private bath; also single room. 312 East Seventh street. 7 16 tf

HELP WANTED—MALE.

WANTED—Boys over 16 years of age to learn plumbers' trade. Apply 187 North avenue. 9 4 tf

DRIVER wanted; young married steady man; must be good salesman; reference and cash secured. Address K., care of Press. 9 8 3

BOY WANTED at A. A. Keenan's, butcher, East Fifth street and Richmond street. 9 8 3

WANTED—Butcher, a young man who understands the business, for store and route. F. Neidig, 94 Somerset street. 9 8 2

WANTED—Reliable boy, one who is willing to work. Adelberg's, 129 East Front street. 9 7 2

CLERK and telephone operator wanted; must be polite, neat and willing to do errands; state salary. Address Box 8, care Daily Press. 9 7 2

FURNISHED ROOMS.

COMFORTABLE furnished rooms, all conveniences. 203 West Fifth street, telephone 1818-R. 8-12 to 10-1

HELP WANTED—FEMALE.

GIRL for general housework; reference. E. T. Hand, 136 Netherwood avenue. 8 31 tf

WANTED—Girl for general housework. Call corner Mountainview terrace and Washington avenue, Dunellen. 9 7 tf

WANTED—Polish girl for general housework; must speak English. Apply evenings, 925 West Seventh street. 9 7 3

WANTED—Maid for general housework. 909 West Front street. 9 7 3

CLERK and telephone operator wanted; must be polite and neat; state salary. Address Box 8, care Daily Press. 9 7 2

WANTED—Girls familiar with joining motion picture films. Pathe Freres Factory, Bound Brook, N. J. 9 7 2

A YOUNG white girl for housework, and go home nights. Address H., care Press. 9 7 tf

WANTED—A young white girl to take care of children and assist with housework. 60 Summit avenue. 9 7 2

LADY bookkeeper, quick, accurate, good penman; references required; state experience and salary expected. Address Box 10, Daily Press. 9 8 2 w-f

EXPERIENCED girl, with reference, for out of town; wages $30; other help wanted at Mrs. Reid's Employment Office, 308 East Third street; 'Phone 2188-R. 9 8 2

WANTED—Cook; reference required. 91 Mercer avenue. 9 3 tf

WANTED—Ten experienced cooks, wages $30 to $40; also waitress, general houseworkers and nurse girls. Apply Mrs. Keller's Agency, 22 Somerset place; 'phone 1724. 9 2 6

REAL ESTATE FOR SALE.

FOR SALE — GENTLEMAN'S COUNTRY RESIDENCE, at an attractive price to approved purchaser. Exceptionally situated and modern in every appointment. 14 rooms, 3 baths, additional lavatories, closets, outside sleeping veranda, hardwood floors; garage accommodates three automobiles; turn table and 300-gallon gasoline storage tank. Might rent to prospective purchaser. Union County Investment Company, 149 North avenue. 8 21 1mo

FOR SALE—13 acre farm, one mile from Hoffman Station, 6 room house, good outbuildings, well watered, plenty of fruit; $1,500; very easy terms. J. C. Cooper, Warrenville, N. J. 6 2 tf

FOR SALE—House, 822 Richmond street, six rooms, city water, gas and toilet. Address W. S. Bell, 241 VanDyk place, Long Branch, N. J. 8 30 1mod

FOR SALE AT A GREAT BARGAIN, 12-room house and lot, corner East Fifth street and Franklin place; all improvements. Union County Investment Company, 149 North avenue. 8 21 1mo

INCOME property for sale; good paying investment. Address Investment, care of Press. 4 16 tf

FOR SALE OR TO LET.

FOR SALE OR RENT—Attractive modern dwelling near Grant Avenue station, ten rooms, three tile baths; sleeping porch, hot water heat, gas and electricity; large lot; very reasonable price. Harvey R. Linbarger, 197 North avenue; telephone 955, Plainfield, N. J. 6 28 tf m-tu-w

FOR SALE OR RENT—Attractive modern residence on Putnam avenue, ten rooms, bath, all improvements; in excellent condition; fine lot and shade trees; best locality; sale price $7,000; rental $50. Harvey R. Linbarger, 197 North avenue, telephone 955, Plainfield, N. J. 8 2 tf m-w-f

FOR SALE OR RENT—Attractive residence, 821 Second place; ten rooms, large lot. Harvey R. Linbarger, 197 North avenue. 9 4 1mo

FOR RENT.

WELL located office to rent in Vanderbeek Building. Apply V. W. Shotwell, 940 West Front street. 7 28 tf

FOR RENT—No. 45 Prospect place, next to Washington avenue, 8 rooms and bath; all modern improvements; garage; elegant location; rent reasonable. Inquire 39 Prospect place; 'Phone No. 1305-R. 7 9 tf

MOVING PICTURE OR STEREOPTICON SHEET FOR RENT, big enough for the largest hall. Apply Daily Press office. tf

FOR RENT—House, 100 Summit avenue, newly renovated. Apply 104 Summit avenue. 9 2 6

TO LET—House, five rooms and bath, all improvements, $18; house, 5 rooms, part improvements, $13. Inquire Cormick McDonough, 36 Fairview avenue. 9 2 tf

TO LET—One side of a two-family house, containing seven rooms and bath; all modern improvements. 43 Jackson avenue. Apply 157 Watchung avenue. 9 4 3

FOR RENT—142 De Lacy avenue, 11-room up-to-date house, in quiet, refined section of the borough. Union County Investment Company, 149 North avenue. 8 21 1mo

TO LET—Furnished, large, pleasant room, suitable for two, in private house. 406 East Sixth street. 9 7 3

SIX-ROOM flat and bath; all improvements; screens for windows and doors; $19.50; water included. A. Bohren, 16 Greenbrook road. 9 8 6

FLAT TO LET—3 rooms, city water and gas; $8.00. 430 East Third street. 9 8 tf

FARM for rent, 116 acres; near Dunellen, N. J. J. T. Vail. 8 24 tf

THREE and four rooms to let with all improvements. Inquire 311 New street. 8 19 tf

TO LET—Six rooms, first flat with improvements; $17 per month Inquire A. Thorn, 15 Craig place. 8 21 tf

FOR RENT—530 WOODLAND AVENUE, corner East Seventh street; 12 rooms, two baths, sun parlor, etc.; steam heat; barn and garage. Union County Investment Company, 149 North avenue. 8 21 1mo

TO LET—Flat, all improvements; steam heat. Apply at Silbert's jewelry store. 8 10 1mo

TEN-ROOM house, 418 East Second street; all improvements. William Newcorn. 8 11 tf

MONEY TO LOAN.

MONEY TO LOAN on bond and mortgage. J. T. Vail. tf

TITLES examined for purchases of real estate and bond and mortgage loans; mortgage investments negotiated. Charles J. McNabb, lawyer, 309 Park avenue. 1 4 tf

MONEY TO LOAN—First mortgage security; property centrally located. L. A. Clement, attorney, Babcock building. 3 9 tf

MONEY TO LOAN on mortgage. H. R. Linbarger, 197 North avenue; 'phone 955. tf

MONEY TO LOAN on mortgage. Manning & Curtis, 106 Depot Park. tf

MONEY TO LOAN on bond and mortgage. Mulford, opposite depot. tf

EMPLOYMENT AGENCIES.

READ THIS—Murray's Employment Registry, 326 West Front street, near Grove, for reliable help; fees reduced and very moderate; 'phone 666. 2 13 tf

MRS. DAY'S Employment Agency, South Plainfield; reliable help; good cooks, chambermaids, general houseworkers; best of references; fees reduced. 9 2 1mo

MRS. KELLER'S Employment Agency, 22 Somerset place, all nationalities. 'Phone 1724. tf

Mono Storage
Warehouse
North Avenue
Opp. Freight House
125 East Front Street

YOU will be pleased with our bill for moving the household effects—pleased because we have the work done expertly, promptly and with no breakage, injury, marring.

High, SPLENDID MOVING equipment, experienced men working under careful supervision—guarantees you satisfactory service when we MOVE the home.

Rates, etc., gladly quoted.

HAND'S EXPRESS CO.
OFFICE 69 SOMERSET STREET

Murray's Storage Warerooms
THE OLDEST IN THE CITY
AT 326 TO 332 WEST FRONT ST.

Near Grove St.; all the rooms are separate, airy and dry; large and small, at very moderate prices. Many years' experience in buying, selling, handling, packing and appraising goods.

Auction Rooms at 326 West Front St.

R. Murray, Auctioneer, 326 West Front St. Phone 666

AUCTIONEERS.
THE LEADING AUCTIONEERS
W. A. SCHORB & CO.
Also Dealers in Second Hand Furniture—Bought and Sold.
120 Madison Av., Jackson Blg
Telephone 2295.

ADVERTISEMENTS
—FOR—
NEW YORK HERALD,
WORLD, TIMES, SUN, JOURNAL
TELEGRAM, AMERICAN,
BROOKLYN EAGLE, GLOBE
—AND—
NEWARK EVENING NEWS
RECEIVED
AT REGULAR OFFICE RATES.

PLAINFIELD DAILY PRESS
No Telephone Orders.
Cash Must Accompany Copy.

ORGANIZED 1864.
THE FIRST NATIONAL BANK OF PLAINFIELD
A COMMERCIAL BANK WITH SAVINGS and SAFE DEPOSIT DEPARTMENTS
FOUR PER CENT INTEREST PAID ON SAVINGS ACCOUNTS

ARRIVAL AND DEPARTURE OF MAILS AT PLAINFIELD POSTOFFICE.

May 9th, 1914.

NEW YORK MAILS. Arrive—5:30, 8:40, 8:40, 11:45 a. m., 1:30, 2:30, 5:00, 5:25, 8:30 p. m., 12 midnight. Close—6:30, 7:45, 10:00, 10:45 a. m., 12 noon, 2:00, 3:50, 5.45, 7:45, 9:00 p. m.

SOMERVILLE AND EASTON. Arrive 8.40, 10:45 a. m., 12:45 and 7:08 p. m. Close—6:30, 7:45 a. m., 1:30, 4:30 p. m.

PHILADELPHIA—Direct. Arrive—5:30 8:00, 8:40, 11:45 a. m., 12:30, 2:30, 7:06 p. m. Close—6:30, 11:30 a. m., 1.30, 3:50, 5:00 p. m.

THROUGH FAST MAIL FOR EAST. Close—12 noon, 2:00, 3:50, 5:45 p. m.

DIRECT THROUGH FAST MAIL FOR WEST. Close—6:30, 11:30 a. m., 1:30, 5:00 and 9:00 p. m.

DIRECT SOUTHERN MAILS. Close—6:30, 11:30 a. m., 1:30, 7:00 and 9:00 p. m.

PENNSYLVANIA. West of Easton. Close—6:30 a. m., 1:30, 5:00, 7:00 p. m.

ELIZABETH—Direct. Arrive—5:30, 8:40 a. m., 1:30, 2:00, 5.20 p. m. Close 7:45, 10:00 a. m., 12 noon, 5:45, 9:00 p. m.

NEWARK—Direct. Arrive—5:30, 8:45 a. m., 1:30, 2:30, 5:30 p. m. Close—6:30, 7:45, 10:45 a. m., 12 noon, 2:00, 3:50, 5:45, 9:00 p. m.

WATCHUNG. Arrive—1.00, 6:45 p. m. Close—9:00 a. m., 5:30 p. m.

WARRENVILLE. Arrive—1:00 p. m. Close—9:00 a. m.

SUNDAY MAILS. Office open from 9.30 to 10:30 a. m.

A. E. HOAGLAND, P. M.

Suburban Transit Company

Leave Plainfield for South Plainfield—Week days—a6.30, a7.30, 9.00, 11.00, 11.45, 1.00, 2.00, 4.00, 5.00, 6.10, b9.00, 10.24, b11.45. Sundays—9.00, 12.00, 2.00, 4.00, 5.00, 9.00.

Leave South Plainfield for Plainfield—Week days—a7.00, a7.45, 9.30, 10.05, 1.30, 2.30, b4.30, c4.45, 5.30, 7.30, b9.30, e10.50, b11.45. Sundays—9.30, 12.15, 2.30, 4.30, 5.30, 9.30.

Leave Plainfield for Watchung—6.15, 6.20, d6.45, 8.15, f10.00, b1.00, g3.00, 4.15, g6.20.

Leave Watchung for Plainfield—7.15, e7.30, 9.50, f11.15, b2.20, g3.45, 5.35, g7.50.

Leave Plainfield for Warrenville—d6.45, e6.15, 6.20, f10.00, g3.00, g6.20.

Leave Warrenville for Plainfield—7.00, e7.15, f11.00, g3.30, g7.15.

Leave Plainfield for Stirling—8.15, b1.00 4.15.

Leave Stirling for Plainfield—9.30, b2.00 5.15.

Leave Plainfield for Mt. Bethel—e6.15, f10.00, g6.20.

Leave Mt. Bethel for Plainfield—e7.00, f10.48, 7.00.

(a) Except holidays.
(b) Saturdays only.
(c) Except Saturdays.
(d) Daily except Sundays, holidays, Monday mornings, and mornings after holidays.
(e) Monday mornings and mornings after holidays.
(f) Sundays and holidays only.
(g) Saturdays, Sundays and holidays.

R. W. CAMPBELL, Mgr., 310 Park Ave 'Phone 130 Plainfield.

Every day, through campaigns of classified advertising, "slow-selling" property is sold.

Guardian, Trustee

EXECUTORSHIP
AND
THE MANAGEMENT OF ESTATES

Is our business. We understand our business and are prepared to render thoroughly efficient service, but your *Estate will not benefit by it unless you make your will NOW, naming The Plainfield Trust Company as your* Executor or as Executor and Trustee.

WILLS HELD FOR SAFEKEEPING WITHOUT CHARGE

Executor, Administrator

THE PLAINFIELD TRUST COMPANY

REAL ESTATE
INSURANCE
Harvey R. Linbarger,
197 NORTH AVENUE.
Telephone 953.

IF THIS BANK

could not make it an object for you to carry an account here; if doing so would not benefit you as much as the bank, we would not ask for your business.

It is a plain case of RECIPROCITY. You can help us and we can help you, just as we are helping your friends and neighbors every business day.

We invite you to come and ask us to show you how we can make an account here profit you.

SERVICE
CAPITAL $100,000

THE STATE TRUST COMPANY

Interest on deposits.

IF IT'S FURNITURE

Our new Fall stock of up-to-date furniture for DINING ROOM, LIVING ROOM, PARLOR, HALL and BED ROOMS is quite complete. Compare our values—you will quickly discover the reason of the great popularity of this store.

Reliable Merchandise at Lowest Prices

BEAUTIFUL BRASS BEDS with the GUARANTEED FINISH; no more worry or trouble about the finish, it will stay nice and fresh looking indefinitely.

MATTRESSES—The nice soft kind, made in clean sanitary shops; all sizes in stock; neat tickings that will please you.

RUGS RUGS RUGS

Largest assortment of choice patterns in standard makes, including all regular and many odd sizes in Fibre, Colonial, Brussels, Axminster, Wilton; many new and attractive designs not shown elsewhere and at exceedingly low prices.

Portiers, Lace & Net Curtains, Couch Covers

Ours is the store that offers the unexcelled assortment for newness of patterns and original designs, with most moderate prices.

Window Shades

We use only the best imported Hollands, Hartshorn rollers, best workmanship, in fact, a perfectly satisfactory shade in every respect. Always get our estimate, it means an excellent job at a moderate price.

SHIRLEY & JOHNSTON

"THE QUALITY HOME FURNISHERS"
Babcock Building Plainfield, N. J.

AMUSEMENTS.

U. S. ASTOR THEATRE

235 WEST FRONT ST.,
Plainfield, N. J.

Our Feature Attraction
TODAY
THE HOUSE OF THE LOST COURT
A Paramount Picture
in 5 Parts Featuring
VIOLA DANA

TOMORROW
OLGA PETROVA
The Noted Star, in
THE VAMPIRE
A Metro Feature in 5 Parts

COMING FRIDAY
IRENE FENWICK IN
THE WOMAN NEXT DOOR
A George Kleine Attraction
in 5 parts

COMING NEXT SATURDAY
ANN MURDOCK IN
A ROYAL FAMILY
A Metro Feature, 5 Parts

It would be impossible for *us to present anything bigger* or better than we are doing this week.

If you want to witness some of the best photoplays ever offered in Plainfield, take advantage and see our bill.

Next Monday and Tuesday
ROBERT EDESON IN
MORTMAIN

Direct from the Vitagraph Theatre, New York, where this picture played for a long run at $1.00 prices.

The best photoplays the market affords will be seen weekly at this theatre.

We show exclusively all of the Paramount pictures, the V. L. S. E., the Metro features and the George Kleine attractions.

AMUSEMENTS. AMUSEMENTS.

PROCTOR'S
NOW OPEN

OF COURSE YOU'RE GOING TONIGHT?

MR. & MRS. FREDERICK VOELKER
In a Most Interesting Musical Feast by Una Clayton
"MUSIC HATH CHARMS"

Rogers, Pollack & Rogers — Typical of Modern Variety
Ray Fern & Irene Shannon — A Breath of New Broadway

A Farce Comedy of Unusual Merit
"THE LAST LAUGH"
Interpreted by a Strong Comedy Company
PROCTOR'S TOPICAL REVIEW

Deodata & Co. — *Illusionists Supreme*
Millicent Doris — *English Comedienne*

AND
"THE ISLE OF CONTENT"
A Selig Masterpiece
THURSDAY—FRIDAY—SATURDAY
WATCH FOR THE NEW PROGRAM
Top-lined by a New and Novel Effort in Vaudeville
"THE NEW IMPRESSARIO"
And Several Other Bright Bits Including a Feature Photoplay

PRICES

Guaranteed Seats—Orchestra and Boxes	50c
450 Orchestra and Circle	25c
Balcony Seats—First and Second Rows	25c
300 Balcony Seats at	15c

MATINEES 10 AND 15 CENTS ONLY

The first evening performance will commence sharp at 6 o'clock WITH THE VAUDEVILLE, and for a period of 15 minutes (from 6:00 to 6:15) matinee price will be charged, this being solely for the purpose of encouraging early attendance.

SCHOOL CHILDREN CAN
"Wiggle Their Toes" in
"True Shape"
School Shoes

Mothers save your children's feet from the discomfort you *possibly now experience from* improperly shaped shoes bought in your childhood.

Buy them roomy, good looking well made "TRUE SHAPE" Shoes. Built scientifically to allow ample toe room, and built substantially to stand sterling service.

And the prices are right, too!

VAN ARSDALE'S
127 East Front Street.
Pony Contest Votes.

ORGANIZED 1868
PLAINFIELD SAVINGS BANK
PLAINFIELD, N. J.

Two Good Reasons for Saving

Do not put off another day the important matter of saving your money.

Save for emergencies—the time that you need money quickly.

Save for opportunity—the time when you may want to start in business for yourself. You are cordially invited to open an account with us.

4% INTEREST PAID
ONLY SAVINGS BANK IN PLAINFIELD

HOTELS.

HOTEL WALDORF
HENRY WINDHAM, Prop.
144 EAST FRONT STREET.
Gottfried Kruger's Extra Beer on draught. Imported Wines, Liquors and Cigars. Hotel accommodations and private Dining-room.

HOTEL SOMERSET
Newly Papered and Painted throughout. Table Board and Rooms by Day or Week.
Piel Bros. and Kruger's Beer on draught.
W. G. FEASTER, Proprietor.
17 Somerset St. Tel. 937

WEINMAN'S CAFE
GENERAL NEWS TICKER.
Stock quotations.
Up to the Minute.
'PHONE 1527.

PAINTERS AND DECORATORS

James C. Hansen
DECORATOR
Dealer in
PAINTS—OIL—GLASS—
VARNISHES, ETC.
141 East Front St., Plainfield, N. J.
Distributor of John W. Masury & Son's Pure Colors, Ready Mixed Paints, Etc.

1915 WALL PAPERS
IMPORTED and AMERICAN GOODS
C. CONOVER & CO
Decorators, Painters and Paperhangers, Window and Plate Glass.
15 Elmwood Place. Tel. 114

Plainfield Theatre

Saturday, Sept. 11
MATINEE AND NIGHT
THE MOST FASCINATING COMEDY OF THE DAY
DADDY LONG LEGS
By Jean Webster

Entire Season at Power's Theatre, Chicago
Entire Season at Gaiety Theatre, New York

Henry Miller, Mgr.

PRICES—$2.00, $1.50, $1.00, 75c, 50c, 25c.

Owing to the great demand for tickets reservations will not be held later than Friday, Sept. 10.

Tuesday, Sept. 14
Wm. A. Brady Presents
GRACE GEORGE
With a New York Company in
THE NEW YORK IDEA

PRICES—$2.00, $1.50, $1.00, 75c, 50c, 25c.

FALL HATS

New Colors and Styles
and
The Fall Style Derby
Is Going to Be Popular.

Now On Sale.

J. R. Blair
119 PARK AVE.

Special
Cash Sale of Evergreens for August and September.

We have a very choice stock of evergreens that must be moved before October.

Do not forget that we are selling for cash only.

W. H. FORRISTEL
Bellview Ave. Nursery. Tel. 1340

L. MORALLER & SON
WATCHMAKERS AND JEWELERS

WATCHES
CLOCKS and
JEWELRY
Fine Watch and Clock Repairing a Specialty.
219 Park Ave. Phone 664-J

PLAINFIELD WINDOW CLEANING COMPANY,
H. MERSTRICH, Prop.
Stores, Offices, Private Residences, New Buildings, Cleaned, Scrubbed and Oiled. Office, 121 Liberty St. Tel. 1945-W.

AWNINGS
UPHOLSTERING
WINDOW SHADES
Frank G. Wikoff
721 W. Fourth St. Tel 1746

TO WHOM IT MAY CONCERN.

NOTICE IS HEREBY GIVEN that the subscriber will not be responsible for debts of any nature contracted by his wife, Lizzie Drake, who is living separate and apart from him. Also any debts incurred by reason of any work done or material supplied on the house situated at No. 914 West Fourth street, Plainfield, N. J. will not be paid by the subscriber unless ordered by him.

8 1 3w CHARLES E. DRAKE

Hoagland's Express
W. H. CARKHUFF, Successor.
FURNITURE AND PIANO MOVING
OFFICE, 116 WEST SECOND ST
Telephone 888.

RITZ Inc.
BABCOCK BUILDING
CANDIES, ICE CREAM
DAINTY LUNCH

HODGE'S PHARMACY
Y. M. C. A. BUILDING.
BELLE MEAD SWEETS.
Telephone 48

—Try Press want ads. They pay.

Royal Granite Steel Ware

Best for the Kitchen. Guaranteed Absolutely Pure and Safe to Use.

FRUIT JARS, JAR RUBBERS, JELLY GLASSES, STONE POTS AND JUGS.

For Sale By

Gayle Hardware Co.
'Phone 398 Front Street and Park Avenue
GENERAL HARDWARE AND HOUSEFURNISHINGS

Reliable Men Wanted

Public Service Railway can use a limited number of men to serve as conductors and motormen.

Steady Work. Good Wages, Sick Benefits, Pensions and Life Insurance paid by the Company.

Apply at Waiting Room, Watchung Avenue, and Fourth street, Plainfield, Fridays at 9 a. m. or No. 127 Albany street, New Brunswick, Fridays, from 2:30 to 3:30 p. m.

7 1 tf w-th

COAL DEALERS.

TenEyck & Harris
Dealers in
LEHIGH VALLEY COAL.
Tel. 2081-J-2, South Plainfield.

Kindling and Grate Wood.
Prompt deliveries. Orders received at 89 SOMERSET STREET.
JOHN MOBUS.
P. O. Box 320. Telephone 2538-J

N. MEYERS & SONS
COAL
COKE AND WOOD
Office tel. 1152-W. 121 Watchung Av.
Yard tel. 1911-W.
Fourth and Washington Streets.

Established 1868.

Artists and Draughtsmans Materials.

Colors, Brushes, Angles, T. Squares, Papers, Cloth, Inks.

SWAIN'S FINE ART STORE
317 W. FRONT STREET,
Plainfield, N. J.

Paintings and Engravings cleaned and restored; Regilding. Repairing.

A VITAL THING.

The vital thing which faces an owner of property is to secure an agent who will and does think enough of his reputation to properly protect his assured's interests. In other words a reliable agent should think further than his commissions.

We strive to be so competent and conscientious that our methods will be above criticism.

Auto fire 1%.

REAL ESTATE
LOANS
RENTS

GEO. M. CLARKE CO.
Babcock Bldg.
Telephone 305
Plainfield.

INSURANCE OF ALL KINDS.

TRY A PRESS WANT AD.

Want advs. next to last page.

Write a better "To Let" advertisement than is printed today, and see how quickly you'll find a tenant.

Tell what you can do, clearly, concisely—in your situation wanted ad. For your services are needed.

SATURDAY HALF HOLIDAY.

Until September 11, the Daily Press will be published at 1 p. m. on Saturdays. Classified ads. received until noon.

PLAINFIELD DAILY PRESS

THE WEATHER.

Probably fair tonight and Friday; not much change in temperature; light variable winds.

Highest yesterday, 86; lowest this morning, 67.

Established May 10, 1887. TEN PAGES PLAINFIELD, NEW JERSEY, THURSDAY, SEPTEMBER 9, 1915. TEN PAGES Two Cents a Copy, $5 a Year.

SHOOTS AT WIFE THEN KILLS SELF

Joseph Lacosta, Respected Citizen of Watchung, Attempts Homicide.

IN DISTRACTED STATE

Italian Had Long Brooded Over Wife's Ill-health—Small Children Witness Tragedy When Mother is Shot at by Their Father.

Self-inflicted shotgun wounds caused the death of Joseph Lacosta, a respected Italian resident of Watchung, at Muhlenberg Hospital shortly before 11 o'clock this morning, after he had made a bungle out of premeditated plans to kill his wife and then do away with himself in their home on Warrenville road. His first shot from a double-barrel weapon was directed at his fleeing wife and grazed her shoulder, tearing away about three inches of flesh. She is resting at her brother's home in Codington avenue, North Plainfield, suffering principally from shock. One of the most pitiful results of the shooting is the plight of eight small children, ranging in age from seven months to twelve years, all having been eyewitnesses of the tragedy. Unable to comprehend their parent's rash act the youngsters were found huddled together in one corner of the house, frightened and unable to give an intelligent account of what they had seen, and were removed to the uncle's home in the borough with the mother.

Piece-meal accounts of the Italian's attempt at homicide and self-destruction indicate that he was in a distracted frame of mind when he committed the deed, his condition having become greatly aggravated during the past twenty-four hours by family troubles. His wife, who has long been in ill-health, required constant medical attention, and neighbors and friends say that Lacosta worried himself into a state of melancholia that excited considerable alarm recently. He frequently confided his troubles to relatives and declared on more than one occasion that he did not know what was to became of himself and his family.

That he long contemplated suicide is the general belief and his wife's remonstrance when he attempted to drink poison about 9 o'clock this morning is believed to have been the cause for his determination to end her life at the same time. Angered by her pleading Lacosta grabbed a shotgun which the wife well knew was loaded and as she fled out the back door he blazed away at her. The discharge struck her shoulder and pieces of gunshot grazed her face. Frantically crying for help Mrs. Lacosta ran to the street where she met Max Underhill and Edward Ammond, neighbors. Mr. Underhill was first attracted by the woman's blood-covered shoulder and without waiting for further examination hustled her in his automobile to the office of Dr. P. J Zeglio on Somerset street. He then notified Chief of Police Edward Canning, of Watchung, who, accompanied by Recorder William de LaR. Anderson, went to the Lacosta home for the purpose of arresting the husband on the strength of the statement made by the wife accusing him of attempted murder.

Anderson and Canning entered the Lacosta home cautiously, believing that the frenzied man might yet be holding fort there. Instead, however, they were greeted by a gruesome sight on the kitchen floor where the man lay, in a pool of blood, as still as death. Raising the limp form slightly above the floor the men saw at a glance that Lacosta had turned the shotgun on himself with deadly effect.

Despite the fact that the entire lower portion of the face, from the eyes down, was blown away, the body was still warm. A hurry call was sent in for the Muhlenberg Hospital ambulance and Lacosta was received at that institution about 10 o'clock. He died less than forty-five minutes later without regaining consciousness.

Recorder Anderson and Police Chief Canning immediately began a probe of the circumstances surrounding the fatality, but owing to the condition of the mother and children little information of material value could be gathered up to noon-time. Efforts will be made to get a statement from the mother as soon as her health warrants such action and the Watchung authorities will look after the home in the meantime.

A resident of that locality for the past twenty years, Lacosta was one of the best known and most highly respected dwellers of Watchung. He conducted a small truck farm and was about fifty years of age. Like most immigrants of his nationality he was thrifty and during his younger years in America saved enough money to buy the place where he lived. Continued misfortune, however, soon began to eat up the little

(Continued on page 4.)

MISS EDITH T. KUTZ BRIDE OF J. A. RYAN

Rev. Dr. Charles A. Eaton Officiates at a Quiet Home Ceremony.

Miss Edith Turney Kutz, daughter of Mr. and Mrs. Samuel Kutz, of Valley road, Watchung, and Joseph A. Ryan, of Newark, were married Tuesday evening at the home of the bride's parents, "The Elms." Rev. Dr. Charles A. Eaton, of Watchung, who is pastor of the Madison Avenue Baptist church, New York city, performed the ceremony.

The bride wore a gown of Georgette crepe and carried an arm bouquet of white roses and lilies of the valley. Her only ornament was a rope of pearls, the gift of the bridegroom. The ceremony and reception which followed were attended only by the immediate relatives and intimate friends of the couple.

Mr. and Mrs. Ryan left yesterday on a wedding trip to Bermuda and upon their return will reside at 18 North Broad street, Newark, the bridegroom being engaged in business in that city.

MISS MAUD SMALLEY A SEPTEMBER BRIDE

Becomes the Wife of Rev. Jesse Kenderdine, of South St. Paul, Minn.

Miss Maud Estelle Smalley, daughter of Rev. and Mrs. David D. Smalley, of Martinsville, and Rev. Jesse Kenderdine, of South St. Paul, Minn., were married last night at the home of the bride's parents. The ceremony was performed by the bride's father, who is now a retired Methodist minister.

Miss Smalley was gowned in a pretty gown of white crepe de chine, wore a veil and carried a shower bouquet of bride roses. She was attended by her sister, Miss Harriet Smalley, who wore a dress of white silk and carried an arm full of pink roses. Stanley S. Kenderdine, brother of the groom, was best man. The wedding march was played by Miss Edith Mager, of Plainfield. The bride was given in marriage by her brother, David B. Smalley. The home was attractively decorated for the event, green and white being the prevailing colors.

Following the ceremony, eighty-five guests, mostly from out of town, enjoyed a reception tendered the couple. Ushers for the affair were David B. Smalley and Rev. Russell L. Smalley.

During the evening the couple managed to elude their serenaders, who turned out in large numbers. They took an auto to Bound Brook and boarded a train for Buffalo and Toronto, where they will spend their honeymoon, prior to leaving for the West where they will make their home. Mr. Kendendine is pastor of the Methodist church at South St. Paul, Minn. The couple will make their home in that city, after spending some time at the Minneapolis Methodist convention.

DRAMATIC CLUB WILL GIVE "BROWN OF HARVARD"

The Dramatic Club, which meets every Friday at the Washington School, is planning to present "Brown of Harvard" and an effort is being made to recruit enough of the young men of Plainfield who would enjoy taking part in a production of this kind. There are plenty of attractive parts yet to be assigned and new members will be welcomed tomorrow evening.

The play will probably be staged at the High School Auditorium and nothing will be spared in making each scene as nearly like the original New York production as possible. This is an excellent opportunity for the young men to spend many enjoyable evenings at rehearsals and help toward making their effort an artistic success in the end.

NOMINATED FOR SECRETARY.

George Bridges, of Plainfield, has been nominated for secretary of the Grand Lodge of the State of the Order of Sons of St. George. At the meeting held in Orange, on Saturday last, it was reported that $4,000 had been contributed toward the fund of $100,000 raised by the order for the relief of widows and orphans of the European war. The lodge will hold its convention next year in New Brunswick.

Vulcanizing.

We use the best material obtainable and guarantee our work. Price 25c per puncture. Stryker's Garage, next to Station.—Adv. 8-26 9-2-9***

COMPLETE LIST FOR PRIMARIES

Twenty-two Petitions Filed With City Clerk James T. MacMurray.

REPUBLICANS LEADERS

G. O. P. Party Claims More Than Half the Candidates in the Field—Progressives Represented Only in the Assembly Race.

Twenty-two petitions, thirteen of which are credited to the Republican party, have been filed with City Clerk James T. MacMurray, the Democrats being unrepresented by Council candidates in the Second and Third wards, and the Progressives having only three names in the field, all of which are for Assembly nominations. J. Hervey Doane, a Republican, is unopposed for the Freeholder nomination, and William R. Townsend, another Republican, is running the race for the tax collectorship alone. Levis M. Booth has no opposition for the councilmanic nomination in the Second ward, and Thomas Hylan, the present incumbent, enjoys a similar condition in the Third ward.

Councilman Theodore Martin is running again for the councilmanic nomination in the First ward and will have to contend with Charles Sminck, a candidate placed in the field by the First Ward Republican Club. Seymour Perkins, a Democrat, has three opponents in the councilman-at-large race, Elias H. Bird, Councilman Juan A. Babcock and Councilman John H. Cose, the last three named being Republicans. Mr. Perkins, however, is unopposed for the Democratic nomination at the primaries.

All three of the present Union county Assemblymen, William N. Runyon, of this city; Arthur N. Pierson, of Westfield, and Charles L. Morgan, of Cranford, will seek reelection and will have opposition from two quarters, the Democrats and Progressives having candidates in the field.

The local primary ticket follows;

Republican—Assembly: William N. Runyon, Arthur N. Pierson, Charles L. Morgan.

Coroner: Howard W. Potter.

Council—First ward, Charles Sminck; Second ward, Levis M. Booth; Third ward, Thomas Hylan; Fourth ward, Charles C. Graves.

Council-at-large: Elias H. Bird, Juan A. Babcock, John H. Cose.

Freeholder: J. Hervey Doane.

Tax Collector: William R. Townsend.

Democratic—Assembly: William A. Leonard, Edward W. Meek, Patrick J. Reville.

Council: First ward, Theodore A. Martin; Second ward, no nomination; Third ward, no nomination; Fourth ward, Charles P. Senger.

Council-at-large: Seymour Perkins.

Freeholder: No nomination.

Tax collector: No nomination.

Progressive—Assembly: James B. Furber, Edgar A. Knapp, Theodore F. VanDyke.

ONLY FEW CONTESTS EXPECTED IN BORO

Majority of Petitions Are Filed by Republican Aspirants for Office.

With the exception of the office of county committeeman, only petitions from Republicans have been filed in the borough for primary nominations. There will be no contests at the primaries nor at the election except for collector and the honor of representing the Second, Fourth and Fifth districts on the county committee.

Following are the petitions filed: Mayor, William L. Smalley; Council, Clifford W. McGee and James Alexander Wilson; collector, James K. Arnold, Frederick A. Martin, Frank Rowley, William J. Trembath and John V. E. Vanderhoef; justice of the peace, Fred W. Hand, and county committee, Alexander Milne, John Alexander Wilson, Henry DeMott, Edward P. Smith and Howard T. Woolston for the five districts in the order named. All the above mentioned are Republicans.

For county committeemen the Democratic nominees are: H. Fred Krausse, for the Second district; Andrew E. Kenney, Fourth, and William H. Day, Fifth. There are no Progressive nor Prohibition nominees.

DIRECTORS TO MEET.

The first meeting of the board of directors of the Y. M. C. A. for the fall and winter will be held tonight. Matters relating to the fall and winter program will come up for consideration.

RULE DENIED BY CHANCERY COURT

Vice-Chancellor Stevens Refuses to Grant Richard Stockton's Application.

NOT PROPERLY SERVED

Meeting Between Attorney and John K. Roundey in New York Trolley Car Not Sufficient, Rules Court.

Newark, Sept. 9—In the Court of Chancery here this morning, Vice-Chancellor Stevens denied Richard Stockton's application for a rule to force John K. Roundey, formerly president of the Endress Company, of Plainfield, to show cause why he should not be adjudged in contempt for his alleged failure to pay his wife alimony. Mr. Stockton, counsel for Mrs. Florence E. Roundey, whose efforts to prosecute her husband for alleged marital indiscretions, have brought her wide notoriety, claims that Mr. Roundey has not paid his wife the $15 a week alimony prescribed by the court for the past 10 weeks and on this ground instituted the contempt proceedings.

In denying the rule Vice Chancellor Stevens declared that an order of this kind required a personal service of the rule to be made on the defendant, John K. Roundy, and in view of the fact that this feature had not been complied with to the court's satisfaction the matter was deferred.

Stockton deplored the delay and reviewed the repeated obstacles he has encountered in the State's legal machinery during his thirty-five appearances in court on behalf of Mrs. Roundey. According to Mr. Stockton his defense on each occasion has been sucessfully blocked by the opposing side and he assumed a greatly agrieved attitude in court. Mrs. Roundey is at present at liberty under bonds of $1,500 as the result of her indictment by the Union County Grand Jury on three charges of alleged perjury in her alienation suit against Mrs. Elmer W. Poinier, of this city, which she lost last spring.

Mr. Stockton, replying to the court's statement that Mr. Roundey had not been properly served with papers, said that he had personally met the former Plainfielder on a New York city trolley car last Wednesday and informed the latter that he would have to appear in the Newark court today. According to the lawyer, Mr. Roundey suggested that he take a trip to a warmer climate. Mr. Stockton, who was recently appointed a receiver for the Endress Company, of Plainfield, declared in court today that when Mr. Roundey left Plainfield two months ago he took with him $4,000 and that he had not paid a single one of his debts for a period of thirty days prior to his departure.

Another grievance which Mr. Stockton had to offer was directed against Martin Stutsman, a Plainfield lawyer, who represents Mr. Roundey's interests. When the Roundey divorce proceedings came up for disposition in Newark last spring Mr. Stutsman obtained a postponement on the strength of his statement to the effect that he had affidavits to support a charge that Mrs. Roundey had visited a Bowery hotel and spent the night there with a John DuPont, the corespondent in the divorce case. Mr. Stutsman claimed to have material for other sensational revelations, substantiated in voluminous sworn statements. Mr. Stockton claimed that Mr. Stutsman should have filed these affidavits where they could be referred to by both sides. Mr. Stutsman in explanation said that he merely referred to these affidavits and did not intend to offer them as testimony. Vice-Chancellor Stevens, however, ruled that they were admissable and ordered the Plainfield attorney to produce them.

Interesting material is expected to be brought out next Wednesday when the creditrs of the Endress Company appear before Mr. Stockton in Newark. It is generally believed that new testimony of a sensational calibre will be produced.

EDWARD M'CANN ACCEPTS ST. PETER'S SCHOLARSHIP

Edward McCann, the successful contestant in the scholarship competition held at St. Peter's High School under the auspices of the Holy Name Society, of St. Mary's parish, this city, will enter that institution Monday. It will be necessary for him to go through four years of college preparatory work before he can enter the institution itself. When he reports Monday he will be assigned to a freshman class in the "prep" school.

TO HOLD ICE CREAM FESTIVAL.

The Women's Relief Corps ice cream festival will be held in Reform Hall tomorrow night, instead of Fairview and Watchung avenues. The change was deemed advisable because of the uncertainty of the weather.

J. HOWARD WRIGHT LEFT A MILLION

Bulk of Fortune is Generously Divided Among Members of Family.

MANY OTHER LEGACIES

Deceased Was the Father of Mrs. J. B. Dumont and J. Dunbar Wright—Donor of Operating Pavilion at Muhlenberg Hospital.

Mrs. J. B. Dumont, of this city, shares in the distribution of the estate of her father, the late J. Howard Wright, of New York, who died November 19, 1914, to the extent of $229,644. The total estate left had a value of $1,049,133.22.

Mr. Wright was a purchasing agent for the Standard Oil Company and was one of the founders of the Society for the Prevention of Cruelty to Children. He was well-known here, having visited his daughter often, and Plainfielders will always remember him because an instance of his bounty stands as a memorial to him at Muhlenberg Hospital. The operating pavilion was erected by him and presented to the institution in memory of two grandsons who died some time ago.

J. Dunbar Wright, a son, who is also well-known here, received an interest of $30,000 in a property in East Fifty-first street, New York; a lot with improvements in the Adirondacks League Club valued at $4,700; personalty, $3,440, and $229,644, being one-fourth of the residuary estate. Annie W. DeLanoy, George G. Cooledge, Howard K. Cooledge and Edmee A. Hussey, grandchildren, each received the income from $76,548 for life. The rest went to great-grandchildren, with the exception of minor bequests to charities. The New York Society for the Prevention of Cruelty to Children, the Workingmen's Protective Association, the Young Friends' Aid Association and the Child's Hospital each received $1,500. Other bequests include the following:

Dunbar Wright Adams and Dorothy Adams, great-grandchildren, both of Dayton, Wymp., each a life estate in a trust fund of $38,274.06. At the death of each life beneficiary the trust fund is to terminate and the principal distributed equally among his or her issue. The report shows that the following is due the estate from William DeLanoy, of Plainfield: A bond of $25,000, dated December 1, 1910, payable on January 1, 1916, with five per cent. interest, which is secured by mortgage on property at Millburn, Short Hills, Essex county, N. J., with accrued interest of $583.88.

CHARMING AFFAIR AT COUNTRY CLUB

Engagement of Miss Eleanor Ryckman Brown to Edwin Muller, Jr., Announced.

Mr. and Mrs. Howard McWilliams, of Prospect and Hillside avenues, today announced the engagement of Miss Eleanor Ryckman Brown to Edwin Muller, Jr., son of Rev. and Mrs. Edwin Muller, of Lexington, Ky., at a charming luncheon given at the Plainfield Country Club. Covers were laid for about forty guests, the majority being of the younger society set.

Miss Brown is the daughter of Mrs. McWilliams and the late Paul Taylor Brown, of Philadelphia, and she has been prominent both in Plainfield and New York society. Mr. Muller was graduated from Princeton in the Class of 1914 and is at present living in New York. His father is pastor of a Presbyterian church at Lexington.

The decorations for today's function were unusually attractive, pink gladiolas being used chiefly in the arrangement of the tables. Guests of Mrs. McWilliams and her daughters, Miss Brown and Miss Marjorie Brown included Mrs. Edwin Muller, of Lexington; Mrs. Charles Walbridge and daughter, Miss Frances Walbridge, of Springfield, Mass.; Mrs. Arthur Truslow, of Brooklyn, and Mrs. Robert Walbridge, of Redding Ridge, Conn. No date has been set for the wedding of the young couple.

TRUST CO. HAS BONDS.

The $35,000 worth of North Plainfield sewer bonds recently purchased by them, have been turned over to the Plainfield Trust Company. Settlement was made for the bonds, after which the borough's attorneys approved of the issue. This consummated this particular bond transaction.

Want advs. next to last page.

L. BELLUCCIA & BRO. IN MORE TROUBLE

School Contractors, It is Said, Owe Lumber Company Big Bill.

Financial troubles are piling up for L. Belluccio & Brother, of Elizabeth, who were recently supplanted as general contractors for the Harrison Avenue School, North Plainfield.

In a communication received by the Elizabeth Board of Fire Commissioners, Tuesday night, from the F. L. and A. Heidritter Lumber Company, it was stated that $1,658.96 was still due the lumber company from the contracting firm for materials used in the construction of the new building for Engine Company No. 5, of that city.

The letter stated that payment of this bill was demanded a short time ago, and was refused, which was the reason given by the lumber company for requesting the Board to withhold the sum from the balance still due the contractors for work on the new firehouse. The communication from the lumber company was referred to Elizabeth's city attorney.

L. L. RENNINGER WEDS MISS LEITHEUSSER

Rev. Dr. C. M. Anderson Officiates at the Home of the Bride's Parents.

Miss Helen Louise Leitheusser, daughter of Mr. and Mrs. William Leitheusser, of 712 West Second street, became the bride of Lester L. Renninger, of 84 Fairview avenue, at a pretty home wedding performed by Rev. Charles M. Anderson, pastor of the First M. E. church, last evening.

Miss Leitheusser wore a charming creation of Oriental lace, trimmed with white satin and carried a shower bouquet of bride roses. She was attended by her sister, Miss Helena Leitheusser, and the best man was Howard Debele. The ceremony took place under a pretty bower of cut flowers, palms and ferns. As the party entered the parlor, Miss Ketura Apgar, of Lebanon, played the wedding march.

Following the ceremony a reception was held, fifty guests attending. The couple left for a short wedding trip, after which they will be at home to their friends at 712 East Second street.

Both Mr. and Mrs. Renninger are prominently identified with the functions of the younger set in this city. They are members of Trinity Reformed church, taking part in the various activities of that church. The bride was graduated from the Plainfield High School in the class of 1913. The groom holds a position with a contracting and building concern in Westfield.

REV. CHARLES H. KUES RESIGNS RECTORSHIP

Leaves the Church of the Holy Cross to Take a Position in New York.

Rev. Charles H. Kues, who has been rector of the Church of the Holy Cross, North Plainfield, during the past year, has tendered his resignation and the same has been accepted by the vestry. Mr. Kues, it is said, intends to become curate of Holy Innocents' church, New York, and will enter upon his new duties this fall.

Mr. Kues was formerly a chaplain at Blackwell's Island, New York, and prior to coming to North Plainfield had not held a regular charge for some time. The borough church has been closed during the past summer, the rector officiating elsewhere.

Services will be resumed on Sunday morning, when the Sunday-school will meet at 9:30 o'clock. Rev. Alden L. Bennett, of Montclair, will preach at the 11 o'clock service. As yet no steps have been taken to secure a successor to Rector Kues.

SHOES! TROUSERS! DRESSES!

Anything that will do for children to wear to school. Faded dresses can be turned, torn trousers mended and made ready for Tuesday morning when school opens. Telephone 103 and the Charity Organization wagon will be sent for bundles. Everything that your children have outgrown and cannot use the society can make use of and will be only too grateful to have.

Make your Real Estate "ad" one which investors and home-hunters will investigate in their own interests.

AIR RAIDS MARK GERMAN MOVES

London and Paris Attacked—May Have Reached Heart of Former City.

HOT FIGHT IN ARGONNE

Germans Succeed in Taking Part of French Trench—Austrians Evacuate Roverto, Near Tren, After Fierce Italian Attack.

London, Sept. 9.—Two seperate air raids on "eastern counties" of England occurred during last night, it is officially announced.

The raid officially reported today is the third in a little more than twenty-four hours. Zeppelins raided eastern counties Tuesday night. The press bureau last night announced an air invasion earlier in the evening, but gave no news as to casualties. The air raid announced early today is the third.

The casualties from last night's raid were late today said to be the largest of all the German aerial attacks on London. Twenty persons were killed, and eighty-six injured. Damage to property was inconsiderable.

A despatch from Berlin states that Gen. Friedrich A. J. Von Bernhardi has been assigned to a field command at his own request by Emperor William.

Chicago, Sept. 9.—The Daily News today received a cablegram from its London correspondent reading:

"Daily News staff and officers safe."

This was followed a short time later by a second despatch to the same paper which simply state "All well." These messages would seem to indicate that last night's air raid on London by Zeppelins was felt in the heart of London as the Daily News' offices there are in Trafalgar Square.

Paris, Sept. 9.—German aeroplanes flew over the suburbs of Paris early today, dropping a large number of bombs. The extent of the damage is not yet known.

The French war statement today says:

"In Artois there occurred last night a conflict with grenades and rifle firing from trench to trench in the sectors of Neuville and Roclincourt. Rather a sharp cannonade took place south of Arras and in region of Roye.

"In the Argonne, in region of Fontaine Aux Charmes, very violent combats took place during the entire night. The Germans renewed their attack with great fury. Our line, with the exception of part of a trench to east of Layon De Binarville, was everywhere maintained. We took some prisoners and captured a rapid fire gun.

"In Lorraine, in the forest of Parroy, some advance post engagements were reported, in which we had the advantage. In the Vosges fighting with grenades occurred on heights east of Metzeral.

"Fifty shells were thrown yesterday by our aviators on the station. Our dirigibles bombarded the station and the mills at Challerange, between 8 and 9 o'clock last night."

Amsterdam, Sept. 9.—The Austrians have evacuated the town of Rovereto, on the left bank of the Adige River, thirteen miles southwest of Trent. The fierce Italian onslaught forced the Austrians to fall back and assume new positions behind the town.

The Hague, Sept. 9.—The Government of the Netherlands has received from Berlin an apology for the destruction by a bomb of the Dutch fishing boat Hibernia, on the North Sea, last March. A promise of indemnity is made.

HEALTH OFFICER CHANDLER AT ROCHESTER CONVENTION

Health Officer N. J. Randolph Chandler, of the Plainfield department, is attending the annual convention of the American Public Health Association being held in Rochester, and was one of those at yesterday afternoon's meeting when Secretary of Commerce William C. Redfield compared havoc of industry and disease with that of war. He urged Americans to view with sober minds the conflict abroad and to look a little under the surface at conditions in their own country.

The delegates to the convention were told last night by Edward A. Moree, secretary of the New York State Charities Aid Society, that printers' ink is saving more lives than any other agency employed by modern health workers.

—Try Press want ads. They pay.

The Brewmaster Says

"Pessimists may decry what I say, but in certain weakened and run-down conditions, the brewer offers better relief than the doctor.

PRIVATE SEAL

The Brew for You

is a mildly exhilarating, satisfying and sustaining drink that is peculiarly efficacious in making good blood and sound flesh. Business men who take their daily drink of PRIVATE SEAL enjoy it and feel the benefit of its tonic properties. This is a hint to you.

PRIVATE SEAL Beer invigorates —possesses the maximum of water with the minimum of alcohol, yet having wonderful strengthening qualities.

Order a case to-day from your dealer. One trial will make you a permanent buyer.

Chr. Feigenspan NEWARK, N.J.

FEIGENSPAN P.O.N. PRIVATE SEAL BEER

DUNELLEN

All the Happenings of the Day In Plainfield's Hustling Suburb.

LARGE ENROLLMENT IN BOROUGH SCHOOLS

450 Pupils Report When Studies Are Resumed in Dunellen.

The Dunellen schools opened yesterday with an enrollment of 450 pupils. A number of the pupils are still away and it is expected this number will be increased by the beginning of next week. The teaching force remains about the same as last year, with the following changes: Miss Carolyn Pugh, of Mount Kisco, N. Y., succeeds Mrs. Lowrie in Lincoln School, fourth grade. Miss Laura Boyden, of Garwood, will teach the fifth grade in Whittier School, taught last year by Miss Lena Ward, and Miss Edith Bolmer, of Martinsville, succeeds Miss Mabel Bennett in the second grade of Lincoln School.

The others teachers are Miss May Higgins, principal of Lincoln School, and Miss Edna M. Hardcastle, Miss Ethel C. Rogers, Miss May H. Lindsley, Miss Kathryn Layton, W. C. O'Neil, principal of Whittier School, and Miss Rittie G. Brokaw, Miss Margaret Crawford, Miss Edna Burdick, Miss Florence Smalley, Miss Mabel M. Noyes, manual training, S. Frederick Smith, music, and G. H. Rentschler, supervising principal.

William H. Taylor and family motored to Asbury Park yesterday.

Mrs. Clarence T. Voorhees and Miss Julia Dodwell are stopping at Lebanon.

William A. Craig, Jr., takes his family on a week's vacation, beginning Sunday, to Boston.

William A. Dunaway, employed by the Southern Railway Company, who has been visiting his uncle, Robert B. Partain, has returned to his duties. While here he took in the sights at the seashore and the metropolis.

Mr. and Mrs. Joseph Maier are parents of a boy born on Sunday.

Mr. and Mrs. Thomas Sheridan, of Plainfield, are visiting Mrs. Robert Trewin.

Mrs. August Anger, who is celebrating her birthday at her home today, was the recipient of appropriate presents as well as postal souvenirs.

Robert Bogardus and his mother are stopping at Orchard Grove, Ulster Heights, N. Y.

South Plainfield.

The South Plainfield baseball club will play the New Market Field Club on the latter's diamond Sunday, the game to be called at 3 o'clock.

The following petitions for the nomination of township offices were filed at the Piscataway Township Committee meeting in New Market Tuesday evening: Republicans, for tax collector, William Hamilton, of South Plainfield, and W. B. LaRue, of New Market; assessor, George Corlell; Township Committee, Frank Faulkes. Democrats, tax collector, William Thornton, of South Plainfield, and John Evans, of New Market; assessor, F. O. Nelson, of New Market; Township Committee, L. D. Randolph, of South Plainfield.

Harry Sofield and daughter, Lorretta, and son, Daniel, have returned from a few days' visit with Mr. Sofield's daughter, Mrs. Joseph Miller, of Newark.

Miss Alfrayetta Herb, of Easton, Pa., has returned to her home after spending her summer vacation with her grandmother, Mrs. James Tharp.

Miss Anna Hamilton, of Fords, has returned from a few days' visit with her brother, William Hamilton, of this place.

Mr. and Mrs. Walter McMeekin, of Brooklyn, who have been the guests of Mrs. McMeekin's sister, Mrs. L. D. Randolph, returned home yesterday.

Andrew L. McDonough, formerly of this place, but now of Plainfield, spent yesterday bidding farewell to his numerous friends here. Mr. McDonough left today for the University of Notre Dame, in South Bend, Indiana, where he will complete his course in law this year.

Miss Laura Teeple, who has been the guest of relatives in Perth Amboy for a week, has returned home.

Mrs. William Morris and children, who have resided in one of L. D. Randolph's two-family houses, moved to Cape May last week.

George Mullison, of Perth Amboy, but formerly of this place, returned to his home yesterday after being the guest of Mr. and Mrs. Melvin Teeple for a week.

William Shleids, who has been spending a few days with his uncle, P. Collins, of Jersey City, has returned.

Harry Ripgee, who has been employed as a clerk in Spicer's for some time, has resigned his position and accepted a position as assistant postmaster and also a clerk in John Geary's store.

Mrs. John Cruickshank has returned home after spending a few days with relatives in New York.

Having finished repairing Maple avenue, John Hogan and his force of road workers have shifted the scene of their work and are building a new road on Plainfield avenue.

The Suburban Transit Company now have two new bus drivers running between this place and Plainfield. These drivers are filling the vacancies left by William Seals and Edward Norman, who have been transferred to Bernardsville, where the Suburban Company is starting a new line.

New Providence.

Mrs. Louis B. High and daughter, Miss Mildred High, have returned from Hewlett, L. I., where they had been visiting Mr. and Mrs. James C. Horner for a week.

Miss Mary Armaud, of Plainfield, is visiting her brother-in-law and sister, Mr. and Mrs. John J. Maher, of Springfield avenue.

A lecture on "The Great Pacific Coast Expositions" will be given tomorrow night in the chapel of the Presbyterian church by Arthur J. Kingman, of New York, under the auspices of the trustees.

The Borough Election Board has organized as follows: Judge, Eugene D. Badgley; inspector, W. C. Dickerson; clerks, Samuel T. Howarth and Nicholas H. A. Krayer.

Watchung.

The Watchung Chemical Engine Company held its annual meeting at fire headquarters Tuesday evening. The following officers were elected: Chief, Edward T. Canning; foreman, Albert Perrett, Jr.; secretary, George W. Schmidt, and treasurer, William E. Patte.

Dr. Charles Moldenke is spending several days visiting points of interest in New York State.

Mrs. Howard T. Vail entertained a number of friends from East Orange at dinner yesterday, at her home.

A pleasant birthday surprise party was given to Rev. Mebane Ramsay, last evening, at the home of Mr. and Mrs. Charles E. Spier, by a number of young people. The evening was pleasantly spent in playing games, after which a collation was served. Among those present were the Misses Elsie F. Schmidt, Helen Y. Hughes, Gladys M. Sullivan, Agnes W. Mantz, Dorothy H. Underhill, Stella Sheets, Mildred Bodine, Grace Van Wagner, Addie Carter, Helen Schmidt, Adele Herrmann, Margaret Eaton, Elizabeth Spier, and the Messrs. Mebane Ramsay, Douglas Demler, Daniel Hawkins, William Demler, Thomas Fetherstone, George Meyers, Le Roy Herrmann, Samuel Phelps and Mr. and Mrs. Charles E. Spier.

German Valley. and Chester

Mr. and Mrs. William H. Lance are entertaining their daughters, Mrs. Reuben R. McClure and Mrs. Harold Saunders, of Gladstone.

Albert Kless, Sr., of Irvington, has ended a visit to his sons, Albert, Jr. and William Kless.

Mrs. Kate Stephens, her sister, Mrs. Mary H. Sutton; their cousin, Mrs. Bertha Gregory, of Brooklyn; Jseph and Paul Cleveland and Amos Naughright motored to Owassa Lake, Tuesday, and visited Mrs. Eliphlet C. Wise and family.

Miss Lillian Bunn has returned after spending the last few days with Miss Katherine C. Hyde, of Parker.

Mr. and Mrs. Irving Buchanan have begun housekeeping in their new home.

Miss Mattie Bunn, of Dover, has ended a visit with her parents, Mr. and Mrs. Manning Bunn.

Main street, German Valley, is being oiled with a second coat to lay the dust. The expense will be met by private individuals.

Miss Mary Neighbour is visiting cousins at Hackettstown.

Mrs. George Lauraman entertained her brother and sister-in-law, Mr. and Mrs. Joseph Lambert, of Rockaway, over the holiday.

The monthly meeting of the Woman's Missionary Society of the German Valley Lutheran church is being held this afternoon at the home of Mrs. Morris S. Trimmer. The subject is "Aborigines Who Are Not Red Men." The leaders are Mrs. Jacob E. D. Naughright, Mrs. Jacob Hopler and Mrs. Harry Coursen.

More than 135 pupils were enrolled in the local graded school Tuesday.

Robert Hughson will move this week to Irvington, where he has taken work.

The Chester clubhouse has been closed temporarily.

Miss Edith Tredway resumed teaching in the Millburn schools Tuesday, and Miss Carrie Fritts in Lyndhurst.

Marion Day, Anna L. Emmons, Elizabeth Christensen, Mary E. Appleby, Pauline G. Appleby, Mary Horton and Ethel M. Croot entered the sophomore class of the Roxbury High School Tuesday.

It will take nearly two months yet to finish the repairs to the county road between the Crossroads Hotel and Ralston. In many places the road is being widened and ditched.

Floyd Wack, of Dover, has concluded a visit to his mother, Mrs. Mary E. Wack.

David W. Blaine has quit the employ of the powder company at Kenvil and entered the senior class of the Roxbury High School.

Clarence Kelsey and family will return to Jersey City for the winter about October 1.

'Plains & Fanwood.

William Schwalbach and Kenneth Tullock, the two fourteen-year-old youths who stole a motorcycle and broke into several houses a few weeks ago, will be arraigned before Judge Connolly, sitting at Elizabeth, tomorrow. Warren MacCauley, who owned the motorcycle, did not press the charge, but Recorder Jahn held them under $300 bail for breaking into the home of the late Mrs. James Lyons, on Westfield road, as well as School No. 1.

A man, with his wife and two little children, passed through the borough yesterday, where a number of residents contributed toward the necessary amount to pay their carfare to New York. They had been put out of their home in Philadelphia last week for failing to pay their rent, and not having any money started to walk to New York, where relatives would help them. The children were pushed in a baby carriage, and the nights were passed in barns, food being asked for from farmers. They were about down and out when they reached the borough and received the first assistance since they had left the Quaker City.

Audrey Guest, the infant daughter of Mr. and Mrs. William Guest, is seriously ill at the home of her parents, on Grand street.

R. W. Tull, of North avenue, has returned from spending a few days at Ocean City.

The Misses Mary and Leona Pauls, of New Brunswick, have returned home after spending the past week with Miss Louise Jordet, of the borough.

Township Clerk Edward L. Hand has not been over-rushed with petitions being filed this year, as only one was given to him. That was from Ira G. Walker, member of the Township Committee, and president of that body for the past term, who will seek re-election. With no opposition he can be pretty sure of returning.

Miss Hazel Gardinar, of Martine avenue, has returned from visiting friends at Bellivale, N. Y.

The Women's League, of the 'Plains and borough, held its first meeting of the fall at the home of Mrs. Samuel Hollingsworth, of Stout avenue, yesterday afternoon, and plans were made for activities for this fall and winter.

Harold Todd, of Bellivale, N. Y., returned home yesterday, after visiting friends in the borough.

Mr. and Mrs. Walter Slocum, of Martine avenue, have been entertaining Mr. and Mrs. James Theforld, of Belleville.

Mrs. Thomas Walsh, of Prospect avenue, has returned from visiting relatives in Brooklyn for the past week.

PERSONAL.

Miss Agnes D. Smith, of Standardsville, Va., is stopping at 29 Washington avenue for some time.

Mr. and Mrs. John V. Beekman, of West Eighth street, have returned from a summer outing spent at the New Grant House, Stamford, N. Y.

Mr. and Mrs. H. D. Hibbard, of East Seventh street, have returned to their home after stopping at Point Breeze Hotel, Nantucket, Mass.

W. H. Rogers and family, of Central avenue, have returned home after a pleasant vacation spent at Maplewood, N. H.

Winfield B. Conover, of Jackson avenue, the borough, who is detained at his home by illness, is said to be improving.

Mrs. E. E. Iremonger, of Belvidere avenue, who has been spending the summer at The Montonese Hotel, Bromford, Conn., has returned to her home.

Harry Kress, of Brooklyn, who recently underwent an operation at Muhlenberg Hospital, is said to be a little improved.

Mr. and Mrs. Samuel H. Vail and son, of Duer street, have returned home after spending their vacation at Asbury Park.

Mr. and Mrs. Samuel Townsend, who have been enjoying the summer at Cascade, Essex county, N. Y., have returned to their home on Myrtle avenue.

Mr. and Mrs. A. M. Harris, of Central avenue, have returned home after spending the summer at Schroon Lake, N. Y.

J. B. Cottrell and family have returned to their home on West Sixth street after spending the summer at Cobbossee Colony, Monmouth, Me.

C. O. Smith, of this city, has returned after spending his vacation at Asbury Park.

Corra Ryno and family, of Codington avenue, are spending their vacation out of town.

The Misses Grace and Carrie Williams, of Jackson avenue, have returned from their vacation spent at Asbury Park.

E. J. Way, of Arlington avenue, has returned to his home after a vacation spent at Manasquan.

Mrs. Evarts Tracy and family, of Hillside avenue, have returned after spending some time at Rose Ledge, Bailey Island, Me.

Mrs. H. M. Canoune, of Denmark road, has returned from her vacation spent at East Quogue, N. Y.

George Hallock, of Willow avenue, has returned from his vacation spent at Mohawk Lake, N. Y.

L. C. Whitall and family, of Park avenue, are sojourning at Bradley Beach.

Erickson VanOrden, of Lyman place, has returned home after stopping at Asbury Park for his vacation.

Miss Alice Mills, of East Fifth street, is spending her vacation out of town.

The Misses Manning, of Central avenue, have returned from their vacation spent at Manasquan.

Dudley Welsh, of McKinley place, is spending his vacation at Asbury Park.

Mrs. John Eggie, of Woodland avenue, has returned from her summer outing spent at Point Pleasant.

Cecil McAfee, of Orchard place, has returned home after spending a pleasant vacation at Mt. Vernon, N. Y.

Howard Debele, of Somerset street, has returned home after stopping for two weeks at Asbury Park.

Mr. and Mrs. W. C. Cram, of this city, have returned from their vacation spent at Williamstown, Vt.

E. H. Foster has returned to his home on West Seventh street after stopping at South Milford, Annapolis county, Nova Scotia, for some time.

Dr. J. Hervey Buchanan and family and Mr. and Mrs. Wilbur F. Randolph, of the borough, are enjoying an outing in the Thousand Islands.

Mrs. M. Fahn and son, Harrison, of Belmont avenue, have returned home after spending their vacation at Asbury Park.

The Misses Ida and Helen Hummell, of Duer street, have returned home from Asbury Park where they spent their vacation.

The Misses Winckler, of Grove street, are enjoying a trip to Niagara Falls and other points of interest.

Miss Mabel Townley, of Grandview avenue, has returned from her vacation spent at Asbury Park.

Mr. and Mrs. Dodge and family, of Jackson avenue, are spending a few months at Asbury Park.

Mrs. E. Lane and Miss Hilda Lane, of 424 West Fifth street, have returned after a month's outing at the Delphian, Asbury Park.

Miss Elizabeth Willis, of West Fifth street, has returned home after spending some time in Elizabeth.

JOSEPH WALDRON WEDS MISS ANNA M. ROGERS

Miss Anna Marie Rogers, of 506 West Eighth street, was married to Joseph Waldron, of 318 Liberty street, in St. Mary's church at 5 o'clock yesterday afternoon, Rev B. M. Bogan performing the ceremony. Following the wedding the couple left on a short honeymoon trip to the West and upon their return will reside in Elizabeth, where the groom holds a position with the New Jersey Central Railroad.

Mr. Waldron, until recently, was a partner in the grocery firm of McDonough & Waldron, with a store on Liberty street.

W. M. SANDFORD PURCHASES LAND AT SHERIFF'S SALE

Elizabeth, Sept. 9—William M. Sandford was the purchaser yesterday, at sheriff's sale, of a plot of land on the northeasterly side of Liberty street, eighty feet from Orchard place, Plainfield. The complainant was Lizzie S. Sandford, executrix, and the defendant the Hudson Union Realty Company. The purchase price was $1,100. Another plot at the northerly side of Martine avenue, 100 feet east of Kensington avenue, Plainfield, in which Arnold E. Peterson was complainant, and the Central Holding Company, defendant, was sold to the complainant for $100.

CHRISTIAN FIELD

The Christian Endeavor Society of the Seventh-Day Baptist church of New Market, will have charge of the meeting at the Rescue Mission tonight. A cordial invitation is extended to all to attend.

The monthly meeting of the Young People's Society of St. Peter's Lutheran church will be held on Friday evening at 8 o'clock at the home of the Misses Grotmann, 959 Arlington avenue. All members are requested to be present.

THE TEMPERATURE.

The temperature report from The State Trust Company is as follows today: 9 a. m., 79 degrees; 11 a. m., 92 degrees; 1 p. m., 95 degrees.

Keep posted on outlding news. See Saturday's Press.

Quality First

Best Elgin Butter, per lb.	31c
Fancy Jersey Potatoes, 16-qt. basket	30c
N. Y. State Eggs, per dozen	34c
Granulated Sugar, per lb.	6½c
Best Pure Lard, 2 lbs.	25c
Fat Norway Mackerel, 6 for	25c
Compound Lard, per lb.	10c
Duryea's Corn Starch, 3 packages	25c
Old Dutch Cleanser, 3 cans	25c
Alaska Red Salmon, per can	15c
Tuna Fish, ½-lb., 10c; 1-lb. can	15c
Best Rolled Oats, 6 lbs.	25c
Mason Jars, pints complete, per dozen	40c
Pure Seal Jars, pints, 60c; quarts	65c
Campbell Soup, 3 cans	25c
Ritter's Beans, 3 cans	25c
Good Coffee, per lb.	20c
Japan Rice (whole), 4 lbs.	25c
Armour's Bacon, large jar	25c
Mueller's Macaroni and Spaghetti, 3 packages	25c
Williams' Cocoa, 1-lb cans	30c
Duryea's Starch, 3 lb. boxes	22c
Shrimp, 15c size, per can	10c

We Give S. & H. Stamps

F. H. FIRSTBROOK

116 W. Front St. Phone 1754

TRU-TRED SHOES FOR GIRLS

There isn't a better Shoe in the world for growing Girls than Tru-Tred.

We know because we've been selling them to Jersey families for about 18 years, and all give unstinted praise to Tru-Tred Shoes for the benefits they bestow upon those who wear them.

Tru-Tred Shoes are particularly helpful and healthful for big and little Girls.

They give the feet breathing space. They permit the feet to develop normally and naturally. They prevent all sorts of foot troubles.

Tru-Treds are made exclusively for us.

No other store can sell you Tru-Tred. They are ours alone, and you can buy them only here. There are none "just as good."

Made in all fashionable leathers.
Sizes 5 to 11, $2.
Sizes 11½ to 2, $2.50.

Marshall & Ball

807-813 BROAD ST., Newark, N. J.

AMUSEMENTS.

U. S. ASTOR THEATRE

235 WEST FRONT ST., Plainfield, N. J.

TODAY
OLGA PETROVA
The Noted Star, in
THE VAMPIRE
A Metro Feature in 5 Parts
In addition
The eighteenth episode of
THE DIAMOND FROM THE SKY
With Lottie Pickford And Irving Cummins

TOMORROW
IRENE FENWICK IN
THE WOMAN NEXT DOOR
A George Kleine Attraction in 5 parts

SATURDAY
ANN MURDOCK IN
A ROYAL FAMILY
A Metro Feature, 5 Parts

Coming Next Monday
Direct from the Vitagraph Theatre, New York,
ROBERT EDESON IN
MORTMAIN

This picture is one of the best the Vitagraph company have ever produced.

It has enjoyed one of the longest runs of any picture at the Vitagraph theatre, where it was presented at $1 prices.

Our specialty is good photoplays.

We secure all of the biggest productions in advance of all other theatres.

We offer these pictures when they are in a good condition, first run.

If you want to see exceptional photoplays, don't fail to take advantage of our bill this week.

Ensign Films? YES!

We Do Developing and Printing

All in 24 Hours

And you will be proud to show the prints. This work is done by competent workmen and every roll of film, every print receives only the attention of experts.

Send us your vacation films by mail—don't risk having them developed in a hap-hazard manner.

Ensign Cameras

Beautiful models to choose from, from a simple Camera at $2.25, to high-grade Reflex Ensign Cameras, anastigmat equipment, $22.50 up.

We Invite Inspection.

Weiss' BORO DRUG STORE

The Rexall Store

Somerset St. and Craig Place.
Phone 161
Hamilton Coupons with all purchases.

PLAINFIELD WINDOW CLEANING COMPANY,
H. MERSTRICH, Prop.
Stores, Offices, Private Residences, New Buildings, Cleaned, Scrubbed and Oiled. Office, 121 Liberty St. Tel. 1945-W.

LOCAL SCHOOL ON NEWARK SCHEDULE

Plainfielders Expected to Get Busy on the Gridiron During Next Fortnight.

According to the football schedules just issued by the four Newark High Schools only one of these, the South Side High, will battle with P. H. S. on the gridiron this season. The other three institutions of learning, East Side, Barringer and Central, have open dates and may yet arrange games with the locals. Plainfield always plays Central High on the diamond and perhaps may yet arrange to meet them on the gridiron. The South Side eleven will entertain the locals at City Field, Newark, on Saturday, November 6.

The local training season has not yet begun although individual practice has been going on for some time. When school opens Tuesday it is thought that Coach Ralph Patch will issue first call for candidates and it is expected that a very strong array will heed the call. Of last year's team only a few regulars remain, but around these a well fortified outfit can surely be built. Among those who have signified their intention of contending for places on the eleven are Don Grossett, Bill Daniels, Dick Peacock, Thayer Smith, "Sid" Butler, Joe Mutnick, Bernard "Bust" Miller, Sam Davidson, Eddie Dugan, Jim Herman, Clint Berrien, Adam Delaanan, "Axel" Brandt, "Walt" Marienbidek, James Noonan and a host of "Freshies." Of these six were regulars last year and three were "subs."

It will be necessary for Coatch Patch to infuse a great deal of vim and dash into the new lads if he wishes to put a successful team on the field this season.

The basketball prospects of the Ninth street institution are very bright and the team should have little trouble in disposing of the majority of its rival clubs. Both the Canadian and the local ranks have been rent by this year's graduation, but there is still some very formidable material left. Of the P. H. S team Wheelan is the only one who will be at school this year, although two very fast subs, Carlton Dunham and Sheldon Coudra, are going out for the team. Then, too, Sidney Butler, a Nonpareil courtman, and Art Kyle, a T. A. B. performer, are both being urged to go out for the team and both are almost sure to land regular berths. For the positions on the team there are but few contenders at present but as soon as school opens Coach Patch intends rounding his men up.

NEW FOOTBALL SQUAD FOR LOCAL TALENT

Twenty Colored Warriors to Organize to Play in Plainfield.

It is reported on good authority that there will be a colored football team in this city this coming season. The eleven will be managed by "Doc" Harvey, a resident of the West End, and the members of the squad will consist of players who have been active in Royal Giant baseball circles. The team will be known as the Oriole A. C.

Paul Coleman, who has been active in colored athletic circles, has a half interest in the club, although it is said that Dr. Harvey is directly responsible for its organization. It is the aim of the Oriole management to challenge the Holy Cross eleven, if one is organized, to a series of games.

Many colored athletes of the city have signified their intention of trying for berths on the team. Among those who are likely to answer the call are: Jim Green and Bill Daniels, of the P. H. S. eleven; Bruce Williams, "Tune" Kline, Andrew Maiden, Freddy Kline, "Hockey" Saunders, Paul Coleman, Eddie Forde, George Carter, "Nat" Clay, Sidney Butler, Mills Barnes, Bill Barnes, Peter Simmons, Bert Hall, "Alias" Valentine, Bill Burton and a host of other gridiron stars.

According to Paul Coleman, he and Dr. Harvey intend placing a fast baseball team on the field next season. The proposed outfit will be made up of local talent with a few outsiders thrown in when occasion demands.

$10,000 FOR NEWARK MEET.

The last obstacle that stood in the way of holding the national Amateur Athletic Union track and field championships in Newark next year, in conjunction with the celebration of the two hundred and fiftieth anniversary of that city, has been overcome, it was announced yesterday, when an appropriation of $10,000 to cover the cost of the meet was indorsed by the heads of the committee in charge of the event. A conference was held yesterday in Newark, at which it was decided that the A. A. U. plan for holding the championships in that city be adopted. The meet will be held at Weequahic Park during the last part of August, and will extend over a period of two weeks. One of the features will be a fifteen-mile Marathon run.

ROAD HORSE ASSOCIATION PLANS FOR RACE SCHEDULE

It required just twenty-eight minutes and fifty-five seconds Tuesday night for the members of the board of directors of the Road Horse Association of New Jersey to hear reports, order bills paid and elect seven new members at the regular monthly meeting at the home of the New Jersey Automobile and Motor Club, Newark. The meeting was one of the shortest ever held by the directors.

Among the new members elected was Herbert A. Buss, of Nazareth, Pa. He has a matinee horse which he intends to race in the meets held over the Waverly track. In all probability his charge will start in the matinee Saturday. H. L. Stone of Athenia, owner of Bonnie Chimes, was also elected a member, and he intends to start his mare in one of the classes Saturday.

The State association will be represented by Nettie Patch, Sprinting Blaize and Miss Syracuse in the amateur meet to be held next week at Syracuse in connection with the Grand Circuit meet there. The local horses will be shipped from New York Sunday afternoon.

Adam Blair, of this city, owner and driver of "Kid Kelly," a fast 2.25 class pacer, has long been a member of this association. He will enter his horse in the races held by the club this Saturday.

TENNIS POSTPONED.

The ladies' tennis play for the Plainfield Country Club championship, originally scheduled for this coming Monday, has been postponed until September 27.

GOSPEL SERVICES.

The regular Gospel services of the Christian and Missionary Alliance are held in the German Reformed church, Duer street and Craig place, every Friday afternoon at 3:30 and evening at 7:30. Sunday afternoon the service begins at 4 o'clock. A cordial invitation is extended the public to attend these meetings.

HALF TIME CLASSES.

Owing to unavoidable delays the Harrison Avenue School in North Plainfield, will not be ready for occupation Monday, but the half time classes in the Somerset and Watchung buildings will be resumed on time and parents are informed that the A and D divisions will have the same hours as they did last year.

PRICE OF GASOLINE IS BOOSTED AGAIN

Commodity Today is Quoted at 17 Cents at the Local Garages.

Gasoline has taken another jump in price. Today it is selling at the garages in Plainfield for seventeen cents a gallon, a cent more than it was last week. The expected rise of a cent a gallon wholesale is what has boosted the retail price.

The commodity is cheaper here than in New York, however, for the general price asked at metropolitan garages yesterday was twenty cents a gallon. In some instances, where the garage proprietors had a supply of gasoline on hand, the rise had not become effective yesterday, but it will be twenty a gallon all over New York in a few days.

Scarcity of the commodity on account of the failure of some of the oil wells, the immense shipments to Europe and the impossibility of getting very much from Mexico is given as the reason for the rise in price. Gasoline may go still higher, and then again it may not. Any one outside the inner circle who can foretell with any degree of certainty when the volatile fluid will go up or down in price is a wise one. It is possible that before very long gasoline may drop to the figure it sold for not very long ago—nine cents a gallon wholesale.

Y. W. C. A. NOTE.

The fall season of the Housekeeping Centre at 210 East Front street, will resume its winter schedule on Monday, September 20. Any parents who wish to enter their girls in the department are requested to register their names not later than Thursday, September 16. Miss Beatrice Gardner, the instructor in charge, is at the centre each day to receive applicants. The centre consists of a model flat where a course in practical housekeeping and cooking is given to girls between the ages of nine and fifteen years. The evening classes consist of supper clubs. Business girls are eligible for enrollment.

KUIL TUCKER'S FUNERAL.

The funeral of Kuil Tucker, the daughter of Mr. and Mrs. Robert Tucker, of 218 West Third street, whose death occurred Tuesday, was held from the home of the parents, yesterday afternoon at 2 o'clock. Rev. A. Mangione officiated at the service. The interment took place in Hillside cemetery.

We Give S.&H. Trading Stamps

E. & W. SCHLOSS

We Give S.&H. Trading Stamps

FINEST XXXX PATENT FLOUR, 24½-lb BAG 90c

National Biscuit Co. Uneeda, a package	Best Pink Salmon tall can	Quick-Suds A fine Laundry Soap 8 large cakes	Japo Cleanser, Chases Dirt, 3 5c cans	Grand Ma's Borax Soap Powder large package	Fancy Telephone Peas 15c grade, 3 cans
4c	8c	25c	10c	12c	25c

BALL MASON JARS, EXTRA SPECIAL: PINT JARS, DOZEN, 39c; QUART JARS, DOZEN 43c

Best Full-Cream Cheese, a lb.	Hawaiian Sliced Pineapple No 2 can; can	Fancy Golden Santos Coffee; some stores call their best; lb	Imported Mango Chutney a bottle	Libby's Stuffed Olives pint jars	Hecker's Superlative Flour, 24½-lb. bag
19c	12c	19c	7c	19c	95c

REFINED GRANULATED SUGAR, 25-lb COTTON SACK $1.47

Premier Tuna Fish	Babbitt's Best Laundry Soap 10 cakes	Ritter's Baked Beans, large cans, 3 cans	E-Z Seal Jars, Lightning style, dozen	Pure Peanut Butter	Fancy Queen Olives, 15c grade; bottle
Small can .....10c Large can 15c	37c	25c	60c	8-oz. jar .....10c Pint jar 21c	12c

Special Sale On Brooms

A Good No. 6 Broom—regular price 35c; special 28c
Our Best No. 6 Broom—regular price 45c; special 38c
Our Best No. 7 Broom—regular price 50c; special 43c
Our Best No. 8 Broom—regular price 55c; special 48c

Best Baking Chocolate ½-lb cake	Hershey's Breakfast Cocoa ½-lb box	Leggett's Premier Salad Dressing large bottle	Saw-tay Fine for Cooking	Leggett's Premier Shrimp Wet or dry; can	Armour's or Swift's Sliced Bacon, large jar
12c	15c	23c	35c jar .....31c 15c jar 12c	10c	25c

RAJAH BRAND CEYLON TEA; PACKED IN 1-lb PAPER CARTONS; 1 lb 39c

Empress Brand Cal. Asparagus new goods; large can	Finest Asparagus Tips large spears can	Finest Columbia River Salmon,	Branham's Clam Chowder 3-lb can	Bromangalon Jelly Powder assorted flavors, 3 pks.	Minute Maid Macaroni a pkg.
17c	21c	½-lb. can .....10c 1-lb. can 18c	17c	25c	5c

E. & W. COFFEE—THE COFFEE OF QUALITY; PACKED IN AIR-TIGHT CANS; 1-lb EACH; lb 33c

Telephone 1000 E. & W. SCHLOSS Telephone 1000

CUSTOMERS FIRST

HEARN

Fourteenth Street New York West of Fifth Avenue

FRIDAY, AS USUAL, BARGAIN DAY

Prices That Talk!

No Eloquence Like That of a Good Article Below Its Worth

Here Are New Fall Goods at Prices No Other House Will Equal !

Read Every Item or You May Miss a Rare Value!

No Mail or Telephone Orders for the Following:—

Women's Suits, Dresses, Coats

New Goods. Friday Values.

Women's Taffeta Dresses—navy and black—white hairlines—bolero jacket—white plaited jabot—ruffled skirt—all sizes—reg. $12.98 ..... 7.45

Women's Crepe de Chine Dresses—navy, green, brown and black—plaited blouse and long tunic—batiste collar—all sizes—Special 11.75

Women's Coats—black, Kersey and Tweed mixtures—belted, with satchel pocket—convertible collars—Special 9.98

Women's Tailored Suits—Broadcloth, gabardine and men's wear serges—black, navy, brown and green—military blouse and straight line models—braid and velvet trim—excellent value 16.98

Women's Crepe Kimonos—colors and florals—loose and Empire models—shirred sateen or plain satin trim—reg. .98 ..... Friday .67

UNDERWEAR

For Women and Children.

New Goods. Friday Values.

Envelope Chemises—lace, emb'y and ribbon trim—value .59 ..... .48

Combinations—nainsook—soft finish, serviceable muslin—lace or emb'y—value .69 ..... .48

Combinations—nainsook—new, dainty models—medallions, laces or embroideries ..... Special .98

Night Dresses—nainsook, cambric or muslin—well made—prettily trim'd—reg. .89 ..... .69

Night Dresses—simple or elaborate, with lace, emb'y or ribbon—reg. .98 ..... .85

Women's Drawers—cambric and nainsook—ruffle, with hemstitched hem—value .35 ..... .19

Nainsook Corset Covers—round or V neck—loose or tight fitting—prettily trim'd—reg. .39 ..... .29

Petticoats—ruffles, with fancy laces, or good emb'y—reg. $1.25 .. .98

Petticoats—new models—dainty laces and embroideries ..... Special 1.98

Children's Cambric Petticoats—hemstitched, ruffle and tucks—4 to 14 yrs.—reg. .29 ..... .18

Blouses, Corsets, Petticoats

New Goods. Friday Values.

White Crepe de Chine Blouses—tailored styles—long sleeves—regularly $1.98 ..... 1.62

Tailored Blouses—novelty striped voile, also linen—hemstitched vest—low collars—Special value 1.00

Dressy Blouses—taffeta, peau de soie and crepe de chine—chiffon, shadow lace—Georgette crepe combined with crepe de chine—assortment of new models 2.98

Silk Petticoats—taffeta or jersey top—plains colors or Dolly Varden patterns—pleated or ruche trim'd flounces—all lengths—fitted or string tops—reg. $3.98 ..... 3.15

Coutil Corsets—emb'y trim'd—medium length—medium bust—3 pairs of garters—sizes 18 to 30—reg. $3.00 ..... 1.98

Brassieres—buttoned back or front—allover emb'y or cambric or batiste—lace inserts or eyelet emb'y—sizes 32 to 48—reg. $2.00 ..... 1.49

Girls' School Hats—felts, corduroys and velvets—brown, navy, smart colors and black—soft and stiff—medium and small—pretty trimmings ..... Friday .98

Women's Tailored Hats—black velvet—new shapes—black or black and white—smart trimmings—reg. $1.69 ..... 1.19

LAST DAYS for These Prices on

School Supplies

Moore's Folding Lunch Boxes ..... .12½
Tin Lined Lunch Boxes ..... .21
Globes—6 inch ..... .21
Pencil Set, in fancy box—containing pen holder, 4 pencils and eraser—value .19 7
Larger Pencil Sets—with and without drinking cup ..... .29
Typewriter Paper—500 sheets ..... .39
Our special Composition Books—leatherette covers—with pocket and button attachment ..... .12½
Loose Leaf Note and Composition Books—with loose rings ..... .25
School Pens—many styles ..... dozen 3
Safety Fountain Pen—14-kt. pen—value $1.00 ..... .59
Pen Holders ..... dozen 3
Combination Pen and Pencil 5
Black or Red Ink 2½
Pencil Knives 5
Pencil Erasers / Ink and Pencil Erasers ..... 2 for 1

Linens, Towels, White Goods

New Goods. Friday Values.

Linen Table Damasks—58 to 64 inch—Irish m'f'r—heavy quality—reg. .69 ..... .47

Linen Fringed Table Cloths—2½ yards long—red or blue borders—reg. $1.98 ..... 1.35

Round Scalloped Sets—pure linen—heavy satin damask—Irish make—cloth, 72 inches wide—half dozen napkins—floral and circular designs ..... Friday 5.98

Bleached Huck Towels—18x31—hem'd—red or white borders—reg. .10 6

Bleached Turkish Towels—19x40—hemmed—blue borders—reg. 10 .. .14

17 inch Imp'r'd Barnsley Crashes—reg. .11 8

36 inch White Blouse Linens—reg. .29 ..... .24

27 inch White Poplins—value .29 .. .19

Fancy White Goods—also 36 inch Cambric, Nainsook and 40 inch Lawns—values 9 cts ..... Friday 6½

Boys' Suits and Furnishings

New Goods. Friday Values.

Boys' Norfolk Suits—many mixtures, with extra trousers—various pleated models—grays and browns in medium and dark fancies, also black and white effects, also navy serges—finely lined and tailored—8 to 17 yrs.—value $4.98 and $5.98 3.75

Boys' Wool Trousers—straight, Bloomer and knickerbocker styles—navy serges, tan and brown corduroys, fancy cheviots and worsteds—belt loops—2 to 16 yrs—value .98 and $1.25 ..... .75

Young Men's Suits—navy serges, fancy worsteds and cheviots—checks, stripes, twills and mixtures—well tailored—fine linings—value $9.98 ..... 7.98

Boys' Blouses—madras and percale—light and dark patterns—also plain white—laundered—also tan and white pongee—neckband or attached collars—8 to 15 years. .49

Striped Percale Blouses—also white and blue chambray—collars attached—7 to 15 yrs—value 29 .19

Madras and Percale Shirts—new patterns—French cuffs—12½ to 14 neck—reg. .59 ..... .49

Coat Sweaters—wool mixed, gray, maroon and navy—ruff neck—pockets—sizes 28 to 34—reg. $1.25 .95

Caps—brown and gray mixtures—full shape crown—lined—reg. .29 .19

Friday Offerings in Upholstery Department

Scrim and Marquisette Curtains—special purchase of 7,000 pairs—white, ivory and Arabian—lace and inserting or deep hem—$1.25 and $1.50 values .95
$2.00 and $2.50 values 1.48

Imported Marie Antoinette and Irish Point Curtains—novelty or cluny borders—made on best net—3 lots 4.98 6.98 9.98
About 25% below regular value.

Special purchase high grade Cretonnes—artistic designs and colorings—25 to 29 ct. values .. .18

Reversible Frou Frou Damask Portieres—two toned—were $7.98 6.69

New Sunfast Portieres—Madras designs—rich greens, rose, blue, crimson and wood tints—value $4.98 3.98

Figured Drapery Silks—floral Oriental and Lambrequin border designs—were .69 and .69 ..... .48

New Curtain Muslins—36 inch—Stripes, Figures, Spots .. Special 9¾

Imported Madras—White or Cream—45 inches wide ..... Special .29

Muslins, Spreads, Pillows

New Goods. Friday Values.

40 inch Unbleached Muslins—fine quality—worth 9 ..... 5⅞

Bleached Sheetings—2½ yds wide—worth .32 ..... .22

Absorbent Cotton—
12-oz rolls—worth 18 ..... .12
14-oz rolls—worth 20 ..... .14

Odd Lot of Pillow Cases—
42x36—hemmed—worth 15 ..... .11
45x36—hemmed—worth 19 ..... .12
42x36—hemstitched—worth 19 ..... .12

Odd Lot Sheets—
54x90—worth 36 ..... .36
63x90—worth 60 ..... .40
63x99—worth 65 ..... .45
72x90—worth 65 ..... .45
81x90—worth 70 ..... .50
81x99—worth 76 ..... .56
90x90—worth 76 ..... .56
90x99—worth 80 ..... .61

Full size Crochet Spreads—no dressing—worth $1.25 ..... .89

Full size Silkoline Comfortables—sateen borders—heavy weight—reg. $2.19 ..... 1.59

Sateen Covered—with border—pretty patterns—reg. $2.98 ..... 2.49

New Feather Pillows—art and herringbone tickings—
20x28—reg. .59 ..... .69
22x28—reg. .98 ..... .79

New Mixed Goose Feathers—reg. .85 ..... .68

Toilet Articles, Notions, etc.

New Goods. Friday Values.

Rubber Sheetings—1½ yds. wide—98 ct. value ..... .69

Hay's Hair Health—special ..... .27

Combination Syringe and Water Bottle—worth $1.25 ..... .98

Jergen's Talcum—value 19 ..... .14

Hearn's Borax Laundry Soap—special 3

Small Lots of Cretonne Cushion Slips, Squares and Scarfs—reg. .24 & .29 .19

Cretonne Centre Slips and Scarfs—reg. .29 to .89 ..... .29

Flowered Dust Caps—reg. 6 3 for .15

Neckbands—reg. 5 3 for .10

Children's Hose Supporters—reg. 10 cts 2 pr 15

Mercerized Lisle Sateens—36 inch—black and best colors—reg. 29 .23

Rugs, Shades, Rods

New Goods. Friday Values.

Seamless Wilton Velvet Rugs—9x12 ft.—richest patterns—others ask $26.00—Our price 19.98

Finest Worsted Wilton Rugs—seamless—reproductions of finest Orientals, also rich medallions—9x12 ft.—value $42.00 ..... 34.50

Wilton Velvet Rugs—27x54 inch—elsewhere $2.19 ..... 1.79

Fine Axminster Rugs—staple colorings, including wood tones—10.6x12.6 ft.—special 29.00

Rods for long or short curtains 7

Holland Window Shades—6x3 ft.—all tints—reg. .29 ..... .22

Misses' Wear and Babies' Wear

New Goods. Friday Values.

Misses' Serge Dresses—African brown, navy, green and black—smart model—plaid silk tie on novelty collar—enamel belt—14 to 18 yrs.—reg. $6.98 ..... Friday 4.75

Misses' Top Coats—smart gray Knickerbocker mixtures—long armhole—slip on and off easily—convertible collar—14 to 18 yrs.—Extra value 6.98

Girls' Galatea Middy Blouses—6 to 14 yrs.—white or contrast collars and cuffs—reg. .98 ..... .69

Girls' Serge and Corduroy Dresses—navy, brown, garnet and other colors—belted ..... Special 1.98

Children's White Lawn Dresses—yoke, Empire and French—lace and emb'y trim'd—to 6 yrs.—reg. $1.98 ..... 1.49

Babies' Nainsook Slips—yoke and bishop styles—reg. .35 .. .19

Little Children's Wash Dresses—gingham, chambray and galatea—to 6 yrs.—value $1.39 ..... .98

Babies' White Flannelette Night Gowns—to 3 yrs.—value .49 .29

Babies' Fine Half Wool Shirts—to 3 yrs. ..... Special .49

Silks and Dress Goods

New Goods. Friday Values.

40 inch Printed Silks—white and black or colors—neat designs—specially soft—were $1.25 and $1.45 ..... .98

35 inch Taffetas—black and colors—chiffon finish—fine lustre..Special .79

Yard wide Silk Poplins—light, medium and dark colors, also black ..... .59

35 inch Satins—white and colored stripes on black and colored grounds—value .98 ..... .79

Yard wide Taffetas—stripes and plaids—new Fall colors—special value 1.25

40 inch Crepe de Chines—white, ivory, cream, light and dark colors, also black—good value ..... .98

41 inch All Wool Prunellas and French Serges—assortment of Fall shades, including navy and black—special .69

50 inch All Wool Broadcloths—chiffon finish—sponged and shrunk—leading colors, navy and black 1.39

36 inch Fine Mohairs—navy and black—reg. .29 ..... .19

36 inch All Wool Serges—myrtle, garnet, brown, navy and black—special ... .39

54 inch Scotch Mixtures—gray and brown ..... .79

48 and 50 inch All Wool Storm Serges and Granite Suitings—browns, garnet, navy and black ..... .69

Flannels

New Goods. Friday Values.

White Baby Flannels—pure wool—special ..... .39

Domet or Canton Flannels—Bleached and Unbleached—some are extra wide—Friday .12½

Pure Silk Embroidered Baby Flannels—white wool mixed—cutout scallop and hemstitched—special value .. .84

Various Needfuls

New Goods. Friday Values.

Women's Initial Hdkfs.—white or colored initials—reg. 29 cts.—½ doz ..... .24

Men's Initial Hdkfs.—pure linen—reg. 12½ cts. each—½ doz.—special ..... .70

Wide Ribbons—moires, satins and taffetas—black, white and colors—also pretty Dresdens—value .21 .. .16

Odd Lengths of Ribbons—various widths and colors—17 to 23 ct. kinds ..... .12½

Dainty Swiss Collars and Sets—many styles—reg. 29 ..... .19

Chiffon Veils—striped woven borders—hemstitched ends—light and dark colors—reg. $1.19 ..... .79

Emb'y Flouncings and Corset Coverings—new assortment of good patterns—reg. 29 ..... .19

Val. Lace Flouncings—14 inch—new patterns—reg. 29 cts. ..... .16

Leather Hand Bags—various sizes and shapes—reg. .98 ..... .69

Salts and Peppers—Bohemian cut glass—many patterns—sterling silver tops—val. 29 ..... .17

In Jewelry Dept.

Silver Plated Tea Spoons—Rogers—bright and gray finishes—pretty patterns—reg. .49 ..... .35

Steel Knives and Forks—well known make—bone, ebony and stag handles—set of six each—reg. $1.49 ..... .95

Three piece Renaissance Scarfs—emb'd centres—reg. 75 ..... .57

Men's Striped Silk Shirts—white and colored grounds—sizes 14 to 15½—reg. $2.49 ..... 1.59

Men's New Fall Neckwear—latest color combinations—open ends—well made—reg. .24 ..... .19

Men's Fall Underwear—gray wool mixed—shirts and drawers—all sizes—reg. 75 each ..... .55

Children's Underwear—white—ribbed—fleeced—vests high neck—long sleeves—also ankle length drawers—all sizes—seconds of 24 and 29 ct. qualities ..... .19

Women's Cotton Union Suits—low neck—sleeveless—tight knee or lace trim'd drawers—regular sizes—lace trim'd in extra sizes—reg. 49 ..... .37

Women's Black Cotton Hose—white sole—also black lisle—sizes 8½ and 9 only—regular 19 ct. pr. ..... ½ dozen .85

Umbrellas—Black Piece Dyed Taffeta—26 and 28 inch—plain or trim'd handles—reg. $1.49 ..... 1.1

Women's Chamoisette Gloves—white and colors—reg. .49 ..... .35

AMUSEMENTS. AMUSEMENTS.

Plainfield Theatre

Saturday, Sept. 11

EVENING PERFORMANCE ONLY

THE MOST FASCINATING COMEDY OF THE DAY

DADDY LONG LEGS

By Jean Webster

Entire Season at Power's Theatre, Chicago

Entire Season at Gaiety Theatre, New York

Henry Miller, Mgr.

PRICES—$2.00, $1.50, $1.00, 75c, 50c, 25c.

Owing to the great demand for tickets reservations will not be held later than Friday, Sept. 10.

Tuesday Eve., Sept. 14

William A. Brady Presents

Grace George

And Her New York Playhouse Company in

The New York Idea

By Langoon Mitchell

THE COMPANY

Mary Nash	Ernest Lawford
Norah Lamison	Conway Tearle
Eugenia Woodward	Lumsden Hare
Josephine Lovett	Albert Reed
Anita Wood	John Cromwell
George Harcourt	Tracy Barrow
G. Guthrie McClintic	Richard Clark

PRICES—$2.00, $1.50, $1.00, 75c, 50c, 25c.

MISS ALICE ROSS WEDS F. B. COLVER

Many Guests Witness Ceremony in Englewood Presbyterian Church.

Miss Alice Mary Ross, eldest daughter of Mrs. Louis Runyon Ross, formerly of Plainfield, but now of Englewood, was married to Frederic Beecher Colver, son of Mr. and Mrs. Frederic L. Colver, of Tenafly, in the Presbyterian church of Englewood, last night. Mr. Colver, Sr., formerly was Mayor of Tenafly.

Rev. Robert Davis, the pastor, officiated. Mr. Harold G. Fink played Mendelssohn's Wedding March as the bride was escorted to the altar by her brother, John Lewis Ross, and was given away by her mother.

The bridesmaids, five of whom were Wellesley classmates of the bride, were Misses Helen R. Martin, Brattleboro, Vt.; Josephine Bryant, Hartford; Charlotte Henze, Detroit; Helen M. Brant, Brooklyn; Ruth E. Curtis, Ossining, and Louise S. French, New York. They wore peach colored satin with white lace and tulle, and carried pink roses.

The best man was Mr. Richard H. de Mott, of Tenafly. Three of the ushers, Princeton classmates of the bridegroom, were Messrs. George Scott Stewart, Jr., Philadelphia; Woodruff W. Halsey, Elizabeth, and Theodore W. Janeway, New York. The others were Messrs. Stephen Girard Kent, Summit; Edward W. Sage, New York, and Warren H. Swift, Tenafly.

A reception at the home of the bride's mother, in Engle street, was attended by a small company consisting only of relatives and college friends, principally representing Wellesley, from which the bride was graduated in 1913, and Princeton, where Mr. Colver was graduated in 1910, and Columbia, from the law school of which he was graduated in 1913.

Mr. and Mrs. Colver started immediately on their wedding trip to be absent during September, after which they will live in Tenafly.

SHOOTS WIFE, KILLS SELF

(Continued from page 1.)

pile he had saved for a rainy day and this is known to have been his chief worry.

Yesterday Lacosta called on Dr. Zeglio, the family physician, and brought the doctor a basket of peaches which he had grown on his own trees. Dr. Zeglio, noticing that he was disheartened, advised him to cheer up and make the best of things.

SUPPLEMENTARY "EXAMS."

The supplementary examinations will be given at the Plainfield High School according to the following schedule: Monday, September 13, 8:30 to 10:30, English; 11 to 1, mathematics; 1:30 to 3:30, French, German and Spanish; Tuesday, September 14, 2 to 4, Latin and commercial subjects; Wednesday, September 15, 2 to 4, science; Thursday, September 16, 2 to 4; history and economics.

The "thrift-instinct" in people makes the "For Sale" ads interesting to them.

Stylish SR Reliable

YOU MEN, YOUNG MEN, BOYS, PARENTS OF BOYS, who know values in things to wear, who appreciate the economy of the best merchandise, who value variety of choice, high ideals of service, you are going to see your benefits in this store this Fall.

We mean to stand first in these matters; we mean to make the foundation of our policy an unreserved responsibility for your satisfaction.

Money back cheerfully whenever you want it, is only one way of showing this idea.

Store closed Thursday and Friday on account of holiday.

Rothberg's

Stein-Bloch Smart Clothes "THINGS MEN WEAR"

206 W. Front St.

Proctor's is Two Doors from Us.

MOUNT ST. MARY COLLEGE RE-OPENS

Regular Work in the Academic Course Will Begin Monday.

Registration of students in the academic department of Mt. St. Mary College took place yesterday, while examination and classification of students will continue today, tomorrow and Saturday. On Monday, September 13, the regular work in the academic course begins. The teaching staff remains the same as last year with the exception of the French and German classes, which will be in charge of Mademoiselle Aline de Villele and Fraulien Carolyn Stroumeir, respectively.

College entrance examinations will be held at the institution on Monday and will continue until Friday, September 17, inclusive. Thus far the enrollment exceeds that of any previous year in the history of the college.

The formal opening of the college will take place on Monday, September 20, at which time the initial exercises will be held and at which Rev Father P. J. Hart, pastor of St. Joseph's church, in the borough, will speak. The complete program for the day will be announced later.

The Saturday courses for teachers desiring higher certificates or college credits are growing in popularity, the enrollment in that department being especially gratifying. Two new courses are offered in this, namely, a course in kindergarten work and one in secondary methods for High School teaching.

COMMISSION MAKES APPEAL TO TEACHERS

Trenton, Sept. 9.—Continuing his efforts to get the best possible work in the public schools during the year which has just opened, State Commissioner of Education Calvin N. Kendall today issued a novel appeal to the teachers throughout the State. It is called "A Teacher's Meditation," and is in the form of a personal pledge of the teacher to aim for the highest standard not only in teaching, but also in keeping the schoolroom and grounds attractive; securing the co-operation of the parents of the pupils; training the pupils in habits of self-control; teaching them patriotism and to honor the American flag, etc.

DEAD NEW YORK FIREMEN WAS FORMER PLAINFIELDER

Word has been received in this city of the death in St. Luke's Hospital, New York, on Tuesday, of Lieutenant Charles A. MacCready, of Hook and Ladder Company No. 16, of East Sixty-seventh street. He was a cousin to James A. O'Keeffe, of the Plainfield Fire Department, and resided in this city at one time. He leaves a widow.

The funeral will be held Saturday morning at 9 o'clock from the late residence, 501 East Eighty-seventh street, and at 9:30 o'clock from the Church of St. Ignatius Loyola, Park avenue and Eighty-fourth street. Members of the Firemen's Mutual Benefit Association, of New York, will attend.

SECOND ANNUAL REUNION OF FIFTEENTH REGIMENT

The second annual reunion of the survivors of the Fifteenth Regiment, New Jersey Volunteers, will be held at Somerville Thursday, September 16. A reception will be held Wednesday evening at the home of W. H. Cawley, treasurer of the regimental association, and J. S. Frelinghuysen, former Senator from Somerset, will deliver a speech at the dinner on Thursday.

The regiment took part in thirty-six battles, some of them the hardest fought of the war. At the battle of Spotsylvania the regiment sustained a loss of 62.9 per cent., while that of the Light Brigade in its famous charge at Balaklava was only 36.9.

The regiment was composed of ten companies, three from Sussex county, two each from Warren, Morris and Hunterdon and one from Somerset. Samuel Fowler commanded the regiment when it was mustered in. He was succeeded by Edward L. Campbell, who commanded the regiment in thirty battles. The regiment took part in the battle of Fredericksburg on December 13, 1862, when it got its baptism of fire.

The total of the regiment when it was mustered in was 947 officers and men. In the service 924 were added to the regiment and 416 survivors were mustered out. The regimental association has a membership of 149. Morris S. Hahn, of Newark, is president; S. W. Gordon, of Newark, secretary, and W. H. Cawley, of Somerville, treasurer.

Rent one of your rooms and reduce your own rent materially. It's a simple and sensible plan—and it works

School Shoes

For Boys and Girls

No more old fashioned heavy copper-toed boots for boys. Instead the Woodhull & Martin School Shoe with specially prepared uppers, indestructible Oak Sole and "Tell Till" indestructible tips. The most desirable and most comfortable shoes possible for boys.

Little and Big Boys' Sizes 1 to 6 ..... $3.50
Little Boys' Sizes 9 to 13½ $3.00

BOYS' SHOES IN ALL LEATHERS.

Black calf, tan Russia calf and patent leather, from ..... 2.50 to 3.50

GIRLS' SHOES in all desirable leathers for dress or school wear. Priced according to size from ..... 1.50 to 3.50

INFANTS' SHOES—Our "Shure Foot" line in black, tan or white, with kid or cloth tops; from ..... 1.25 to 2.75

PLEASE NOTE—We pay special attention to the proper fitting of children's shoes and all our lines are correct and properly proportioned for growing feet, and in addition to that are made to give the utmost service. That is one of the reasons why we do such a big business in children's shoes.

$15.00 MATTRESSES FOR $9.50.

Have you seen them in the window? It about keeps one wagon alone busy delivering them. A once in a lifetime bargain; hurry if you need one.

New Fall Goods

Greet you on every hand in the Carpet Department on the second floor. Now is the time to make your selections in this line while the stocks are all new and fresh and at their best. We are now offering many excellent good values in Rugs that cannot be duplicated later on; for instance, there's a lot of

BIGELOW ELECTRO AXMINSTER RUGS

extra heavy quality, excellent designs and coloring, size 9x12; worth $27.50, for $21

The reason for this special low price is that the patterns are a trifle miss-matched, but so slight that you'd not notice it if we did not tell you. Other good things are:

ROYAL WILTON RUGS in exquisite designs and colorings, 9x12, at $39

WILTON VELVET RUGS—Seamless, in the new small designs now so much in demand; 9x12, at ..... $25 & $30

AXMINSTER RUGS—Size 9x12, handsome heavy rugs that will wear like iron, at ..... $19, $22 & $25

SUNFAST PORTIERIES in mercerized cotton and silk in all the very latest color combinations, ranging in price from ..... 2.50 to 9.98

ROPE PORTIERIES in green, brown and olive, from ..... 3.50 to 5.50

Ask About The Club Plan

Woodhull & Martin Co.

Ask About The Club Plan

FOOTMAN CONFESSES IN NICHOLS' MURDER

Wealthy New York Widow Murdered by Employe's Accomplices.

New York, Sept. 9—Olney Talls, footman in the home of Mrs. Elizabeth Nichols, after an all-night grilling by Inspector Faurot, today confessed that he and a band of youthful gangsters planned the robbery of the widow, and named the men who choked Mrs. Nichols to death. This announcement was made by the inspector at 10 o'clock this morning and it was said the police were in possession of sufficient information to enable them to round up the band.

Shortly before 9 o'clock this morning detectives rounded up five men in Harlem, said to be associates of one of the servants, and took them to the Third Detective branch, where they were interrogated by Inspector Faurot.

Although the woman, who was worth millions and lived in the most exclusive section of the city, was found dead and stretched across her bed, with a table cloth knotted tight around her neck, the police said they did not think she had been fatally strangled, but had died of fright.

The murderers in their flight took three diamond rings worth $10,000 which they had pulled from their victim's fingers.

CARRANZA FORCES TAKE THREE MORE MEXICAN TOWNS

Washington, Sept. 9.—The towns of Allende, Sabinas and Barrotaran, controlling the coal fields of Coahuila, Mexicoc, have been captured by Carranza forces under General Obregon, according to a despatch to the State Department from Consul Silliman. General Caarranza's reply to the joint note of the United States and the six South and Central American countries will be received at Waashington this week. The Secretary of State received this information today.

Confirmation of the reported assassination of Senator Pinhiero Machado, a Brazilian political leader, was received at the State Department today in a despatch from Ambassador Morgan at Rio de Janeiro.

APPOINTED TRUSTEE.

Cecil S. Ackerman, of Keyport, has been named as trustee for the bankrupt firm of Wadley Brothers, of that place. Senator Henry E. Ackerman, Jr., his brother, represents the major portion of the creditors and the local law firm of DeMeza & Crane represent the Wadley Brothers. The liabilities are about $35,000 and the assets are listed at $33,000.

Read classified ads today.

AMUSEMENTS. AMUSEMENTS.

PROCTOR'S

THEATRE—PLAINFIELD

TODAY, ALSO FRIDAY AND SATURDAY

A Full New Show—6 Acts

ALL NEW PICTURES

Presentation of a Musical Feature of Surpassing Attractiveness

The New Impresario

15 GRAND OPERA ARTISTS

In Selections From the Famous Operas

6 New Vaudeville Acts 6

All of Broadway Class

8 REELS PHOTOPLAYS

And Edison Picture Feature in Three Reels

EUGENE ARAM

Sir Bulwer Lytton's Grand Novel

Mary McDermott as the Tragic Victim

Remember, Bargain Prices 6 to 6:15 P. M., when Matinee Prices Prevail

Make a little journey today—in answer to one of today's classified advertisements and, thus, make it a "lucky day" for yourself.

Write a better "To Let" advertisement than is printed today, and see how quickly you'll find a tenant.

If "To Let" advertisements did not, in the great majority of cases, bring results, there would be no such advertisements printed. They would become obsolete.

Another Opportunity

to secure the Durham Duplex $5 Safety Razor Outfit for .. $1.00

We were able to obtain another supply of these famous razors—the razor with the correct diagonal stroke.

The outfit contains 6 Durham Blades (12 edges), White Ivory Handle Stropping Attachment, Folding Genuine Leather Case.

All for $1.00.

SCHREINER BROS.

PRESCRIPTION DRUGGISTS.

Park Ave. and Second Street.

HEADQUARTERS FOR

GIBSON'S

RYE

E. C. WESTCOTT

115 East Front Street.

REAL ESTATE INSURANCE

MANNING & CURTIS

106 DEPOT PARK

ORGANIZED 1875

You Avoid the Risk

of losing your valuables by fire or theft when you place them in our Fire and Burglar Proof Vault, where they are Absolutely Secure.

You can rent a Safe Deposit Box here for as little as $5 and up per year.

CITY NATIONAL BANK

PLAINFIELD, N. J.

PERMIT TO KILL STARLINGS—BUT

Mayor Clark Won't Take Any Chances on Hitting Birdies at $20 Each.

MONTCLAIR AT IT, TOO

But the Nimrods of That Place Think They Tell the Difference Between Condemned Birds and Those Protected.

Mayor Clark, of the borough, has at last received formal assurance that he may take measures to exterminate the troublesome starlings that have been making a pest of themselvs all summer in the vicinity of his home on Jackson avenue. But he is not inclined to take advantage of the permission granted. Why Because there is a proviso attached which takes all the spice out of the opportunity to seek revenge on the nuisances. This proviso makes the Mayor liable to a fine of twenty dollars for every bird other than a starling that he or his assisting gunners might accidentally or otherwise kill, and the Mayor sees no end of fine money to be paid if he opens up the way to indiscriminate killing, for robins and blackbirds also roost in the trees infested by the starlings.

Besides the probability that he would became amenable to a fine of $20 for each and every bird other than a starling he killed or permitted to be killed in this foray, Mayor Clark will be unlikely to take advantage of the permission issued on other accounts. A great deal of red tape would have to be unrolled before the permission would become effective. According to a letter received from the secretary of the State Fish and Game Commission, it would first be necessary for the Borough Council to pass an ordinance complaining that birds constitute a nuisance and authorizing their extermination by shooting. Then some one would have to be appointed to shoot them, and a State game warden would have to be on hand at the time to see that the privilege granted in the particular case was not overstepped. Altogether there would be so much to do before the first shot could be fired that Mayor Clark thinks today that he would rather stand the nuisance.

In Montclair, where another flock of starlings are making of themselves just as great a pest, the Mayor has been informed that permits to shoot the birds have been issued.

Apropos of these cases, the efforts of the Shade Tree Commission of Montclair to rid the same locality the birds are now investing now of the pest is recalled. An employe of the Commission shot the birds, and the slaughter resulted in the death of many robins which also nested in the trees. The Fish and Game Commission caused the arrest of the man who did the shooting, and he was fined $100 by a justice of the peace, but the higher court remitted the fine.

The bird lovers of Montclair are planning to give a bird masque on October 9 to stimulate interest in bird conservation, and it is regarded by some as unfortunate that steps should be taken to slaughter the starlings at this time.

The starlings are not alone in calling down denunciation for their presence in the borough. It is reported that the gray squirrels are becoming plentiful and so bold that gardens are suffering greatly this summer from their inroads. Sweet corn is a particularly desirable food, and toll is invariably taken by the squirrels from every patch of sweet corn in the borough. The animals are particularly active in the vicinity of Rockview, Mercer and Grandview avenues.

CONGRESSMAN PARKER, IN GOOD HEALTH, PLANS TRIP

Newark, Sept. 9.—Creating a pleasant surprise among his many friends who happened to be in the Federal court building in Newark this morning, Congressman R. Wayne Parker, who recently suffered a nervous breakdown, appeared in person and made application for passports to England. He was accompanied by Mrs. Parker, and his daughter, Miss Elizabeth Parker. A chauffeur was also in attendance.

He returned today from a sanitarium near Providence, R. I., where he has been recuperating since his discharge from the Morris Plains insane asylum. Accompanied by his family the Congressman will set sail for England where he will pay an extended visit to relatives. This morning he appeared to be in remarkably good health and greeted all of his friends warmly and enthusiastically.

MRS. JULLIARD'S FUNERAL.

The funeral of Mrs. William Julliard, whose death occurred in Muhlenberg Hospital on Monday afternoon was held this afternoon at 2 o'clock, from her late residence, 124 Liberty street. Rev. Dr. Charles M. Anderson, pastor of the First M. E. church conducted the service which was attended by a number of relatives and friends. The floral offerings were especially noteworthy. Interment took place in Hillside cemetery, relatives of the deceased acting as pallbearers.

WOMAN ACCUSED OF FAST DRIVING

Mrs. Josephine S. Endicott Defendant Before Commissioner Dill in Trenton.

Trenton, Sept. 9.—After hearing the complaint against Mrs. Josephine S. Endicott, of New Market, for breaking the automobile speed laws in Plainfield, State Motor Vehicle Commissioner Dill has reserved decision in order to make a personal investigation of the accident involved. The complaint was made by Chief of Police Patrick S. Kiely, of Plainfield, and was the result of a collision of Mrs. Endicott's car with that of the Chief. No one was seriously injured.

Chief Kiely and Mrs. Endicott both appeared before Commissioner Dill yesterday afternoon at the hearing. The testimony showed that the collision occurred on a Sunday morning as the Chief was driving home from church, and Mrs. Endicott was driving to Sunday-school. It was rainy and the streets were wet and slippery. As the testimony was conflicting, Commissioner Dill said he would make a personal examination of the site of the accident before rendering a decision.

PLAINFIELD MAN TO SHARE IN MOTHER'S ESTATE

New York, Sept. 9.—Letters of administration for the estate of Rosa Lustig, mother of Herman Lustig, of this city, were issued today to Nathan Lustig, of 919 Forest avenue, New York, another son. These two sons and a third, David, who resides in Schnectady, are the only surviving relatives.

The descendant died at her home, 339 East Seventy-ninth stret, March 16. She left an estate of about $950 in personal property. This will be divided equally between her three sons.

NEGRO CONVICTED.

Elizabeth, Sept. 9.—After deliberating less than two hours yesterday afternoon, the jury before whom Frederick Scott, a negro, of Vauxhall, was tried for stabbing to death Thomas A. Caldwell, also a negro, of the same place, brought in a verdict of guilty of second degree murder, with a recommendation for mercy. The prisoner will be sentenced within fifteen days by Justtice Bergen. The maximum sentence is thirty years. Hamlet Lee Luckey and Victor Houston, of Plainfield, were on the jury.

MICHAEL FREEMAN'S FUNERAL.

The funeral of Michael Freeman, aged 49, who died in Muhlenberg Hospital on Labor Day, was held this morning at 8:15 from the home of his brother, Thomas Freeman, 84 Grove street, and later from St. Joseph's church where a solemn mass of requiem was celebrated by Father Baldwin! chaplain of Mt. St. Mary College, assisted by Father Waterson, of Westfield, and Father McDonald, of St. Mary's church Plainfield. Interment was made in St. Mary's cemetery.

JEWISH NEW YEAR.

Because of the feast of the Rosh Hashonah, or Jewish New Year's Day, merchants of that faith have their places of business closed today. Ceremonies of the holiday began last night in all the local temples and synagogues and continued all day today. The second day's ceremonies will be held tonight and will be resumed tomorrow morning lasting until noon.

TO CONFER WITH PARENTS.

Lindsay Best, principal at P. H. S., will be at his office every morning this week and also on Friday evening between the hours of 8 and 10 to confer with pupils or their parents.

A service of unusual interest and one that will be remembered for a long time was the mid-week prayer meeting at the First Baptist church, last night. The attendance and general interest points to a remarkable year in its history.

It Pays to Secure a Tenant Who Pays.

The uncertain sort of tenant is easy to find. He is always answering the call of the window sign of "To Let." He is easy to please. Even a rather high rental does not frighten him away.

But the Stay-and-Pay tenant is not so easy to secure. He is surer of what he wants. He does not take the first house, or apartment, or store that he finds. He watches and answers "To Let" Ads.

And to secure him for your tenant is a good day's work—a good week's work.

Property that is advertised adequately in the Plainfield Daily Press is rarely rented injudiciously.

If your property is really "worthwhile," make that clear in your classified advertising—and you'll sell it.

Now Comes a Sale that Will Make a Thousand Good Homes More Delightful, Livable Homes

"Better Homes! — Home Life of New Interest and Charm—Cultivating Pleasures for the Children and Young Folks — Fresh Ideals—Inspiration—More Happiness and Laughter!" — that is the import which this sale carries straight to the heart of every home-maker.

HOW many are the homes unaccustomed to the rich voice of the piano—homes in which song is stilled, the glad patter of dancing feet never resounds? In such homes Beethoven, Chopin, Liszt, Grieg—the immense world choir of master-musicians—are strangers—their great works of inspirational beauty, surpassing the finest literature, are beyond the portals—without the life of these firesides.

Cold and expressionless are these homes. Lacking is the spark of vital attraction.

So it is that this great, annual Aeolian Sales Event means to every home-maker—to every wife and mother; every husband and father—more than merely remarkable premiums on music-purchasing dollars!—*It means better homes! Music for the musicless homes—more music for the homes that are not overflowing with melody*, that are not glowing their brightest with the warmth of divine harmony.

The September Aeolian Sale of Pianos and Pianolas

Begins Monday, September 13th

A huge stock of fine instruments at prices 25% to 75% below original values—

304 PIANOS	93 PLAYER-PIANOS	184 GENUINE PIANOLAS
(Original values $250 to $1100)	*(Original values $450 to $550)*	*(Original values $550 to $2100)*
Prices from **$78**	Prices from **$285**	Prices from **$375**
First Payments as low as $5	*First Payments as low as $8*	*First Payments as low as $10*

COME to Aeolian Hall Monday. More than $300,000 worth of fine Pianos and Player-Pianos will be on display—and the public will find the September Sale prices at which they are marked, simply irresistible.

Never have Aeolian instruments been purchasable at such exceedingly moderate figures.

Come whether or not you have a thought of purchasing.

Stroll through the endless aisles of beautiful instruments. Delight your eyes with the exquisite handiwork and finish of their cases—your ears with the richness of their voices. And never forget that all this richness and beauty is within your reach.

Many of these fine pianos a cash payment as low as $5.00 will deliver to your home—some of the Pianolas and Players, payments as low as $10.00.

The September Aeolian Sale is an opportunity for home betterment. It is an opportunity that should be grasped *now*—for it comes but once in the long twelvemonth.

Come Monday, we again invite you. See the sale stock while it is untouched, unbroken. And remember that this Sale will bring wonderful new pleasure and happiness, and very important savings, to many homes — we hope to *yours*.

Detailed Announcements in New York Sunday Papers

THE AEOLIAN COMPANY

AEOLIAN HALL, 29 West 42nd Street **Between 5th and 6th Aves.**

"Makers of The Aeolian-Vocalion, the Wonderful New Phonograph—Largest Manufacturers of Musical Instruments in the World"

Copyright 1915, The Aeolian Co.

GUSTAV STAHL GETS YEAR AND HALF AT ATLANTA

New York, Sept. 9—Gustav Stahl, the German reservist, who yesterday pleaded guilty to perjury in connection with his affidavit in which he stated that he had seen guns on the liner Lusitania was this morning sentenced to one year and six months in the Atlanta penitentiary, and to a nominal fine of one dollar. Judge Hough, in the United States District Court, imposed the fine.

Want advs. next to last page.

PROCTOR'S THEATRE

Lovers of good music will have their fill between this evening and Saturday at Proctor's Theatre, when one of the best musical programs ever presented to theatre-goers will be staged. Sparks from grand opera are among the numbers for these three days in an act entitled "The New Impressario," with a great cast of fifteen stars. This is a treat that should not be missed by any one.

But this is one of the numbers of an all star bill. Another is the high class novelty, the Woods Musical Trio, in a skit entitled, "The Girl Behind the Drum," presenting side-splitting comedy. Certainly an excellent act of high calibre.

The bill is evenly balanced with the following acts: The Ziras, the Eton boy clown and the lady gymnast; James Dealy and Bertha Kreamer in a comedy singing and talking skit; the old time local favorites, Lowell and Esther Drew, in a singing, dancing and talking skit, entitled, "The Girl at the Fountain," and Grace LeMar, an excellent singing comedienne.

Top notch photo-plays are being booked for this house, while current events in pictures are being featured daily. These pictures are always the best, and are by the recognized producers of as good photo-plays as may be secured from the motion picture markets.

The fact that matinee prices prevail from 6 to 6:15 each day at the opening of the evening performance should be borne in mind by the patrons of the Proctor house.

BACK FROM THE WEST.

Dr. and Mrs. E. Burton Allcut, of Truell Court, have returned to Plainfield after an absence all summer, during which time they viewed both oceans. After spending a few days at Asbury Park early in the season, Dr. and Mrs. Allcut departed for the Panama Exposition, returning East only a few days ago.

That funny fellow Scoop is on the classified page.

RUTH LOUISE MARTIEL.

Ruth Louise Martiel, the fourteen months' old daughter of Mr. and Mrs. Julius L. Martiel, died last night, following a brief illness. The cause was summer complaint. The funeral will be held tomorrow morning from the home of the parents at 10 o'clock and interment will be made in St. Mary's cemetery.

WARMEST SEPTEMBER 9.

Today is the warmest September 9th on record in Plainfield, the highest temperature being 91. The highest previous records were 89 degrees, in 1894, 1895 and 1900.

Going to build? See Saturday's Press.

Plainfield Daily Press

LESLIE R. FORT.....Managing Editor

Published Daily except Sunday, by the PLAINFIELD PRESS COMPANY, 105 North Avenue.

Entered at the Plainfield, N. J., Post-office as Second Class Mail Matter.

TELEPHONE PLAINFIELD 1300.

Private Branch Exchange connecting all departments.

Two cents a copy. Ten cents a week. $5.00 a year in advance. Delivered by carrier or by mail. No extra charge for papers mailed to points in the U. S. and Canada.

Any subscriber failing to receive a single issue will confer a favor by notifying the business office.

Advertising rates mailed on application.

Copy for change of Advertisement to ensure change for same day must be at the office by 9:00 a. m.

SEPTEMBER 9TH IN HISTORY.

1576—Titian, the celebrated Italian painter, died of the plague, aged 96.

1776—The American colonies first called "The United States" by Congress.

1839—U. S. Bank of Pennsylvania refused to pay its liabilities; 343 banks suspended specie payments entirely and 62 in part.

1850—California was admitted to Statehood.

1898—President appointed the peace commissioners to treat with Spain.

1899—Capt. Dreyfus convicted in France of communicating secrets to an agent of a foreign power and sentenced for ten years.

1913—U. S. Senate passed the Democratic Tariff bill, 44 to 37.

1914—THE WAR.
70,000 native Indian troops despatched to France.
King George issues message to his dominions.
German retreat in France continues.
Kaiser protests to President Wilson against the use of dum-dum bullets by the Allies.

Plainfield, N. J., September 9, 1915.

Over in Paterson the authorities do not stand on ceremony as much as has been the case in Plainfield with the Pillar of Fire crowd. When Elizabeth Gurley Flynn and some of her I. W. W. pals started a meeting in the Silk City, the police promptly stopped them and saw to it that they got on a train for New York. Before going they were told that no out of town speakers representing their organization would be permitted to address public meetings in Paterson in the future.

Perhaps this was an infringement of free speech as guaranteed by the constitution, but it must be borne in mind that the guarantee is accompanied by the condition that the speaker must be "responsible for abuse of that right." While the Holy Jumpers may not be so objectionable as the I. W. W., they have shown that they delight in making public utterances to stir up church and fraternal hatred. That is akin to inciting riot, and the local authorities would have been perfectly justified in running them out of town. Plainfield is a peaceable community, and the people here would back up the authorities in getting rid of any type of objectionable person from other places, whether they pose as revivalists or as plain anarchists.

In view of the attitude adopted in Paterson, it will be of interest to learn what is done in Elizabeth about permitting the Holy Jumpers to hold street meetings there. Mayor Mravlag has told them that he intends to look into their record in this city before granting them the right to perform on the street corners at the county seat, and it is to be hoped that he will let them make a test case, so that we can be guided in the future as to the proper treatment of the sect.

Council was right in voting to give the Nott Fire Engine Company another month to make good of the machine for Netherwood because the fire and building committee so requested, but isn't it time to stop fooling with this firm? The engine was months late in being delivered. When it arrived here it did not come up to specifications, and since it came it has broken down so many times that the company has not even considered it fit for delivery at a reduced price. It was good business on the part of the Council to get the manufacturers to agree to deliver it for $1,500 less than contract price, because it could not pump the specified 700 gallons, but it will not be good business to accept it at any price nearly a year after its delivery, if new parts are constantly needed. As Councilman Hamilton said on Tuesday night, there have been so many changes in automobiles since this machine was contracted for that it is almost out of date, and the city does not want a "lemon." If the Nott Company cannot make good, and satisfy the fire and buildings committee within the next thirty days that the machine is first class and according to specifications in every way, except as to pumping capacity, they should not be given another day's extension of time.

Councilman Hylan evidently has an entirely wrong idea about what the business men of the city hope to accomplish by the adoption of the ordinance regulating fly-by-night merchants. The Plainfield Business men have no desire to interfere with legitimate competition, in fact they welcome those who come here and open stores which handle good merchandise, and who help pay the taxes. What they want to get rid of is the faker, who hires a vacant store for a month or two, puts in a lot of junk that he may have purchased at an auction room or fire sale elsewhere, stays until he has victimized every person he can reach (for these people never have purchasers come back a second time) and then skips to another town. Plenty of examples of this kind of "business men" have been found in the city in the past, and it is time a stop was put to them. The city, the buying public, the legitimate merchant and the taxpayer are all done an injustice by everyone of these fellows, and the Common Council cannot go wrong by making the ordinance binding at the earliest possible momen".

The need for a better method of getting goods to the ultimate consumer from the rural districts was never more strikingly illustrated than by the statement made by a New York official that he "hoped to be able to establish a city market where peaches could be purchased at $1.50 a bushel." When we consider that the finest peaches offered in this city are bringing $1.20, and that excellent fruit can be procured as low as sixty cents, it can readily be understood why the cost of living is much cheaper in a small city like Plainfield.

Plainfield as a community seems to have everything that is desirable except a definite plan for providing parks and other breeding spaces for the generations that are to come. Land available for this purpose is being rapidly gobbled up by the speculators, and some day our people will awake to the fact that there is mighty little left that can be used for park purposes, without expensive condemnation.

All of the petitions to place names on the primary ballots for the county and city have been filed, and not a single contest has developed for the Plainfield voters. As a result it is probable that on September 27 the vote will be the lightest that has been known since the direct primary law went into effect. There probably has never been more of an "off year" than is the case now.

Here's hoping the Business Men's Association becomes the most powerful organization in the city. The membership campaign being started gives promise of welding together the men who make Plainfield a commercial success, in a closer bond than ever before.

Who, we ask could object to September morns such as we are now having?—New Brunswick Home News.

Perhaps no one, but we'd hate to be September Morn with the mosquitoes as thick as they are now.

Somehow or other these days make the small boy think a lot more of "the old swimmin' hole" than of the lessons that will descend upon him next week.

When it comes to suffrage the liquor men "ain't got no friends." The way both sides fight shy of claiming their support is almost ridiculous.

As an exchange says, the schools will open next week, and then mother's vacation will begin.

GUESTS AT EXPOSITION.

One of the guests of the New Jersey building at the Panama-Pacific International Exposition this week was Theodore Edison, son of Thomas A. Edison, one of New Jersey's most distinguished citizens. Other guests from this section were: H. A. Meeker, P. Edward Wisch, Mrs. Sarah Watts, Miss Naomi K. Wisch, Miss Charlotte W. Wisch, Mr. and Mrs. A. G. Hooley, Miss Minnie Nelson, P. E. Wisch, Jr., of Plainfield; Mr. and Mrs. H. L. Steinson, Mrs. W. J. Willoughby and Walter D. Reese, of Westfield.

Off Again, On Again

STRICKLAND W. GILLILAN

The Cat!

She gave a party and did not invite
Young Mrs. Brown. She said: "I'll show that cat
I've not forgotten her historic slight
Of me when she received for Mrs. Pratt."

She had the house all decorated up,
With canvas stretched above the walk, and all—
Now maybe she just wouldn't fill the cup
Of cattish Mrs. Brown with bitt'rest gall!

The great night came, and so did (not) the guests!
The village folks seemed otherwise employed.
Instead of coming in their evening bests,
They stayed away—the hostess was annoyed.

Next day she found that hateful woman Brown
Had spread the thrilling tidings that she might
Have two new discs shipped in from Biggertown.
She did! And played them both, that very night!

Not To Bust Up Our W. K. Neutrality, But—

With the elimination of vodka and the strengthening of their lines, the Russians seem to have been stopped from both treating and retreating.

The Near-Bright Guy

There are certain people we meet who have had a narrow escape from being bright particular stars.

They once had a talent, and immediately wrapped it in a napkin and interred it with proper ceremonies. The graveyard where that napkin-swaddled talent was buried has never been disturbed by ghouls. The napkin is still there, under its little here lies, and always will be.

The Creator gave the fellow a start in life, filled his tank with gasoline, and gave him a shove. He could have gone far, if he had opened the throttle, cut out the muffler and steered properly. Instead of that, he promptly applied the brakes, declared that destination was satisfactory, and pulled in by the side of the road to hail people as they went by, going somewhere.

People in buggies, on horseback, with prairie-schooners and on foot, passed him. Folks who had been given less than half as much ability outstripped him. After awhile he began to note this, and then he began blaming the Creator for not giving him a square deal and a half a chance and good luck and—O what's the use? You know a lot of those near-brights.

And nearly every one of them uses an alcohol mixture in his radiator. To meet one of them is a pain, and to be one of them is a tragedy ten times worse than any form of death imaginable. Gosh, yes!

No Surprise

"I rule the roost
At home," he said.
"I do not bow
My kingly head
For any skirt—
No, not at all."

The hotel clerk
Said: "Brown, a call."
Brown stopped his brag,
Stepped to the 'phone,
Said, "Coming, dear,"
In meekest tone.

The crowd all knew
Just what that meant,
Brown grabbed his hat
And homeward went.

The Worst Thief

The dip who steals a dime from you—
For him let not your anger burn!
But he who steals your time from you
And gives you nothing in return—
He is the gink
To swat, I think!

Bad Omen For Wet And Dry Election

"Archie Booze smiles all the time." It is a new girl that came to their home the evening of the 2d.—*Pulaski Items in Union Register, Mt. Gilead, O.*

Brown

Of tightwad Brown
Here in our town,
I rise and simply say this much:
Though very "near"
'Tis likewise clear
He's never close enough to "touch."

The Young Lady Across The Way

The young lady across the way says she saw in the paper that sixty per cent. of our English words are of Teutonic origin and she supposes most of the rest come from the French or German.

Health Talks

BY WILLIAM BRADY, M.D.

Marks Of Degeneration

DEGENERATION, in the medical sense, means a distinct deviation from the normal or usual. It is shown by faulty or unbalanced development of the body, and by nervous and mental peculiarities. Neurotic individuals, those with hereditary tendencies to insanity, alcoholism, drug habits, and the like, are most likely to exhibit the stigmata or marks of degeneration. However, anatomical stigmata are very often seen in absolutely healthy stock; most of us can boast some little freakish trait if we will. Indeed, the medical conception of insanity permits no fast drawn line between sane and insane; there are very vague gradations, eccentricities, peculiarities, monomanias, between the frankly sane and the theoretically normal. That is why medical expert witnesses and criminal—very criminal—lawyers have such difficulty in reaching conclusions in court. The legal conception of insanity is an arbitrary one; the medical conception recognizes the resistance to classification offered by human nature.

Asymmetry of the skull, very small head, very large head, peculiar shapes of the skull, excessive prognathism and very large jaws are included in the list of marks of degeneration. So are projecting teeth, very irregular teeth, double teeth; very thick lips or very thin lips; narrow palpebral fissure (the width of opening of the eyelids), and shaky, jerky eyes; projecting ears, too large and too small ears, ears too high on the head or too low on the neck, floppy ears, ugly ears, ears without lobes or with lobes adherent to the cheeks.

Supernumerary fingers or toes, webbed fingers or toes, excessively long arms, excessively long legs—like the swell fellers in the fashion plates—and, last but not least, gossips will please take notice, an excessive amount of tongue.

Physiological stigmata include tremors, tics, shaky, jerky eyes, defects of speech, exaggerated emotional characteristics.

Mental stigmata are egotism, eccentricities, emotionalism.

If any one can conscientiously go over the list and declare himself or herself free from every recognized stigma we will present his or her name to the next legislature for a suitable memorial resolution. But any reader who finds a great collection of these stigmata about his person would do well to make quite sure he is competent and responsible. Just another way of expressing our favorite slogan: See your doctor.

QUESTIONS AND ANSWERS

His Features Are Plastic

Several years ago, deplores M. R., I had some paraffin injected in my face to fill out hollow cheeks. Now it has all gone to lumps. Is there any help short of surgical operation?

Answer—We fear not. But you ought to go back and exhibit your face to the operator who injected the paraffin.

Footstrain—Tired Business Woman

What shall a perfectly healthy, normal business woman do to stop the tired, aching misery in her feet? She is much on her feet, and from the prints on the bathroom floor she imagines the arches are partly broken down.

Answer—She must wear shoes with straight inside sole lines—that is, shoes whose toes do not diverge. The soles must be as broad as the naked foot under the weight of the body. The heels should not be more than one and a half inch high, and broad as the naked heel is. Perhaps she should have her feet strapped with adhesive plaster by the physician. Then she could find relief and still not put the muscles and ligaments out of business.

Dr. Brady will answer all questions pertaining to Health. If your question is of general interest it will be answered through these columns; if not it will be answered personally if stamped, addressed envelope is enclosed. Dr. Brady will not prescribe for individual cases or make diagnoses. Address all letters to Dr. William Brady, care of this newspaper.

Vest Pocket Essays

BY GEORGE FITCH

TY COBB

TY COBB is Henry Ford's assistant in the job of keeping Detroit in the head-lines. However he does not make automobiles. He merely wins one now and then. He is a soloist by profession—the highest price swat soloist in the world. There is no sweeter music to a Detroit citizen than a harsh note from Ty Cobb's bat in the seventh inning with three men on bases and the other side a run or two ahead. Caruso couldn't fill Detroit's ball park once in a life-time, but Cobb has been doing it for ten years.

Cobb is a very young man, not yet old enough to become a senator. He was born in Georgia and spent his youth batting bumble bees with a broomstick. Later, he practised hitting horseflies with a curtain rod and gradually became so proficient that he could pick up a slim-waisted walking stick and bank two bases out of a rifle ball most any time. He then joined the Detroit baseball team and began to upset statistics on batting averages.

Cobb has been almost as disastrous to pitchers as that other great baseball character, Charley Horse. He not only bats spit balls, slow balls and serpentine twists with great ease and fluency, but he is distinguished for his restlessness on bases. A flea is phlegmatic beside this eminent young example of southern languor. His most permanent address is half way between first and second bases making faces at the pitcher. He can run faster than a darky chased by a graveyard and has a way of lying down when approaching second and feeling for the base with his versatile and prehensile feet which is very corrosive on the nerves of the opposing catcher and baseman. Cobb steals twice as many bases as any other man in the business. This is because, like every other Georgian, he is passionately fond of

He practised hitting horse-flies with a curtain rod

home and begins suffering from nostalgia whenever he gets on first base.

Cobb is a quick-tempered young man and breaks into the police reports now and then by messing up a spectator who has called him names. This is considered to be a great fault. However the baseball-going public needs more Cobbs on the diamond. The spectator who throws his good breeding away with his cigar stub when he enters the bleachers needs more strenuous education than can be given him by a million editorials on good sportsmanship.

Views Of The Press

The Hackman, A Modern Type

MANY people returning from a summer outing can tell some story about their misadventures at the hands of the tribe of hackmen encountered during their travels. The cost of getting baggage carted is getting to be a very sizable item, and the hackman has a devious strategy by which to augment it.

In towns like ours, the men who pursue this calling are as dependable and faithful as mechanics and trades-people. They can earn a living only by doing faithful work for a fair price, and must make and keep friends by honest treatment.

But in the larger cities and popular summer resorts, a tribe of vultures haunt the railroad stations. Their call of "Keb, keb, keb, keb," assaults arriving tourists, on whom they pounce with hungry eyes. Their unshorn and weather-beaten faces suggest that they need all the money they can get. Often their appearance suggests that their families will not get all of their revenue, however.

Here is a typical experience related by one traveler. The tourist and his party came in with five trunks and a suit case. A hackman told him the price for carrying the baggage without passengers about 300 yards would be $1.50. The traveler said it was too much, whereupon the hackman offered of his own accord to carry it for $1.25.

When the hackman turned up, he had but five pieces, and claimed the other trunk could not be found. He refused to accept less than $1.25. Then the traveler returned to the station, found the missing trunk in plain sight, where the hackman had no doubt left it, and which then had to be carted to the destination at the cost of added expense and inconvenience. The hackman had got the job for what seemed a good price, and then was unwilling to fulfil the contract he had himself proposed, and no doubt chuckled at the annoyance he had visited upon the traveler.—*The Quincy Daily Journal.*

Cartoons Of The Day

ONLY NUMBER ONE

—J. H. Cassell in *Lincoln Daily News*

Best New Books

BY CATHERINE COOK

"K.," by Mary Roberts Rinehart. Houghton Mifflin Company, Boston. $1.35 net.

In this invigorating story, the adventures of life have for their setting the scenes in and about a surgeon's hospital. Here youth and love make close harmonies with life and death.

The interest centres about a man of mystery, "K.," who drops into the closed life of a small city. There is but little plot in the narrative, but it is rich in incidents true to life. The characters are all persons we have met—and hated—or loved—or pitied.

Mrs. Rinehart has the faculty of bringing into her stories the subsoil of human passion without going into revolting details. When poor Tillie defies the world for love of Schwitter, instead of seeing her as a depraved creature, one sees only her tragic eyes as she lies mutely watching the babe at her breast, and a sigh of relief welcomes a telegram bringing news of the death of Schwitter's insane wife.

This may be melodrama for the reader, but it is heaven for Tillie. We shamelessly rejoice with her for the baby's sake. Though but a humble chapter in the main story, for compelling pathos and a big lesson for moralists, nothing better has ever been written.

One finishes the book with solid satisfaction, as "'K.' stood in the hall of the little house with the letter in his hand. Just beyond on the doorstep was Sidney, waiting for him. His arms were still warm from the touch of her. Beyond lay the Street, and beyond that lay the world and a man's work to do. Work and faith to do it, a good woman's hand in the dark, a Providence that made things right in the end."

The Rose Garden Husband, by Margaret Widdemer. J. B. Lippincott Company, Philadelphia. $1.00 net.

Love in a garden is a hardy perennial. Its blooms are health and joy in living.

This pretty fairy sweetheart story tells how wishes can be made to come true. The love and marriage day dreams of a young girl float far away into a dusky room where Allan Harrington, a hopeless invalid, lay inert and white, "looking like a wonderful carved statue on a tomb."

The incidents that draw these two young people together to spend their lives in a delightful rose garden where life and health return to the lover-husband, are a little fanciful, but altogether charming, as true love stories should be. It is a book for sweethearts, young and old.

How it Feels to be the Husband of a Suffragette, by Him. George H. Doran Company, New York. 50 cents.

The author says with some feeling, "It takes a good deal better man than I've met yet to face the mirth of a mob without some of it getting under his hide."

Husbands will read this book with trembling, but the trembling will come from a good laugh. Wives will smile too and say that a bit of truth lurks in this satire on the man who has the courage of his convictions and marches with suffragette parades down Fifth Avenue "tagging after the girls entirely surrounded by empty asphalt with two or three hundred thousand people earnestly cracking their larynxes calling us 'sis,' or 'henpeck.'"

The illustrations by May Wilson Preston complete this delightful sketch of the attitude of the average American husband on the question of Woman Suffrage.

The Harbor, by Ernest Poole. The Macmillan Company, New York. $1.40 net.

Wall Street and New York Harbor and all that comes between woven into human fabric is the background of one of the best novels of the year. It is not just a story, it is a revelation of the human cauldron that underlies modern life.

In the first chapters, *The Harbor* and all that it stands for is introduced by a bit of child psychology. It points out evil like a leak in the social sewer and children of the rich are as exposed to its infection as are those of the poorer districts.

It is a book to read and to ponder. Socialism and labor strikes are not the only signs of an impending change in world policies. Exposure of children to vicious surroundings, the drying up of women's hearts by economic pressure—these are the real issues made clear in this splendid story of home and civic life in a great metropolis.

One lays the book down with a smothering sense that life has become a sort of mania. Big ships—big harbors—big money—and Oh! such rushing and sweating and drivings and all for what—Power and the great game of overcoming. And to what end?

Pepper Talks

BY GEORGE MATTHEW ADAMS

Your Size

There is nothing that makes one appear so small and helpless as to lie on the sand at the edge of the Ocean and hear its roar. To that Ocean we all appear but a little bigger than the billions of grains of sand that its waters wash and kiss.

It is well that we frequently get away from ourselves and the contemplation of our little bits of selfish interests long enough to realize the enormity of Life and the appeal that it makes directly to each of us. The Sea Shore, the great Forest, the Country, the Crowd go far toward bringing a man back to his human self. For humanly speaking, no man is bigger or more important than any other man except as he *does*. That is the test of Size—Your Size.

Much of the world mistakes greatness. It isn't Power—it's Worth. Most people look right over Worth. But Power wanes. Worth does not. That is why the real great grow greater after they are gone. And that is why many who seem to be overlooked while they live loom up grand and wonderful after they have died and their actual Worth—their Size—has been measured.

Your Size—right now, or later, can only be determined by what you do. It matters little whether your work is performed in public or private. It's the Work that counts. How big are you? Think it over alone. You are the one most concerned.

Snap Shots

By Jay E. House

The authorities all are in error as to the relative values of a flush and a full house. The relative values of the two hands are determined by the player who first develops a lump in his thorax.

The fact that a band serenades you has little bearing on your standing as a citizen in your community. It merely indicates that the leader of the band believes you will set up the cigars.

Every divorced man appears anxious to serve another indeterminate sentence.

Imogene Wattleigh wears so much scenery when she comes down-town that strangers often mistake her for a musical comedy.

When a man sits through an amateur show, it means that he belongs to the lodge, or has a relative in the cast.

Women often masquerade as men. But no man seems to think it worth while to masquerade as a woman.

What, by the way, is the object of the semi-colon?

The smaller the town the more important an egg with two yolks becomes.

Before a man hires a stenographer he asks to see her letters of recommendation. But he seldom is so particular with the woman he marries.

Every man gambles a little. That is to say he, twice a year, buys a new hat, betting $5 that his wife will stand for it.

Daddy's Bedtime Story—

How Patty Fed Mr. Hop Toad His Dessert.

He Preferred to Take Them From a Stick.

"WHO knows a burdock leaf?" asked daddy.

"I—I!" cried both kiddies.

"Well, Mr. Tree Toad used one for his umbrella every time he went to walk around and around his home maple. He was a rather vain fellow, so each morning he chose a fresh one.

"Now Mr. Tree Toad had two very good friends. One was his first cousin, Mr. Hop Toad, and the other was a jolly little girl whose daddy owned the maple tree and under whose doorstep Mr. Tree Toad used to hide."

"What was the little girl's name?" asked Evelyn.

"Patty. They became acquainted one day when Patty was hunting for burdock burrs to make into baskets. And I'm sorry to say that sometimes when she was very naughty she liked to leave these burrs around on chairs."

"They stick to things, don't they?" said Jack knowingly.

"Evelyn, if you had a pet tree toad would you know what to feed him?"

"Bugs!" both kiddies exclaimed.

"He could find plenty of young bugs and flies himself. When he hops he is apt to be jumping on some young, tender thing to eat—except when he hops to get somewhere, of course. That's why Mr. Tree Toad is so fat."

"Do you mean his dessert?" cried Jack.

"Exactly," said daddy. "What did Patty give her pet toad for dessert?"

Both children had to give it up.

"Pansies," said daddy. "Mr. Tree Toad was very, very fond of big purple and yellow pansies. He could eat quite a wonderful lot of their velvety petals."

"Would he eat them right out of Patty's hand?" asked Jack.

"No. He had been stepped on by humans so many times that he was rather afraid of them. And, although he trusted and liked Patty, he preferred to take them from the end of a long stick that had a cleft in the end of it. Patty used to put a pansy in this cleft, squat down opposite Mr. Tree Toad and offer him his delicious meal."

"How did he eat?" asked Evelyn.

"Rather quick and fast. He would run out his very pink tongue and nip out a round piece of purple petal as neatly as scissors could do it."

"Didn't Patty feed his cousin, Mr. Hop Toad, too?" asked Jack.

"No. For, I'm sorry to say, they were a bit afraid of each other. Once when Patty was barefooted she nearly stepped on Mr. Hop Toad, which frightened him even more than it did her. And, you know, real friendship always rests in people trusting each other. Will you both remember that?"

"Yes," promised the kiddies, yawning with sleep.

Glimpses of Married Life

BY MRS. EVA LEONARD

"What do you think of this?" Nell handed Dick a letter. "It's from the Scotts; they are on their way from the fair, and are coming here, and they have the most delightful plan. Read it." She watched the smile spread over his features as he turned the pages.

"That will be some lark," he exclaimed, handing back the letter. "I wonder if each fellow is to furnish his own tent; let's see what it says."

Nell referred to the letter and read, "We have ordered our man to lay six platforms for tents, three for our guests, the Mortons, Parsons, Ellions, and one for the Scotts; then a dining tent and one for the maids. You see it will be perfectly safe for the children. The Frazees may join us later, but they have their own camping outfit. Father and Mother Scott are going on east."

"I take it each will get his own tent; we can rent them for a couple of weeks. I understand the Scotts are building a new barn. I suppose they will borrow the lumber from that for the occasion. How will the doctor manage about his practice? You see, he has had one vacation this summer."

"It's up to him," laughed Dick. "Olive will come anyway."

"It's only three miles from our house and the river is fine for bathing," read Dick, referring to the letter again. "Fred will have to be at the office every day and can take the men back and forth."

"That's something like," exclaimed Dick.

"The finest thing is the dining and cooking tent and the two servants. It will be a genuine rest for all of us. Camping usually means a lot of work for someone. I must see Olive and Jo this evening and make arrangements." Nell was full of enthusiasm.

"I'll put the youngster to bed; you go as soon as supper is out of the way," suggested Dick.

"I'll call up Olive and tell her to come over to Jo's, that there is an important meeting of the entertainment committee," said Nell when the table was cleared and the dishes stacked for the little girl to wash in the morning.

"These cool September days are the best for camping," said Dick enthusiastically, as he took the baby on his knee to undress him.

The friends had a very exciting time at the meeting. Lists of proper apparel and provisions were made that all might be ready for the load the following Saturday.

"I do hope Gaylord can arrange to stay in camp," said Olive soberly.

"He can run out there every night in his machine and come in to business every morning with the other men. He will only lose night calls and people are pretty healthy this pleasant weather." Practical Jo always had a solution for every difficulty.

As Nell went down the silent street to her home she noticed a tiny thread of a moon in the sky. "I'd forgotten it was moonlight; how perfect!" she exclaimed.

When she neared the house the loud, angry screaming of her baby made her hurry her pace almost to a run.

"Dick never can get along with Hal without getting him to yelling," she thought. "He's so abrupt and—and brutal. I can manage him and have a little peace. I suppose he has some disciplining stunt on that will wear the whole family out and keep us up half the night. I dread to get him started on anything like that." She ran swiftly up the steps.

Oh, Those Headaches!

Those dull, heavy headaches that so many women suffer with. They may possibly come from eye strain. 90 per cent. of the headaches are directly caused from defective vision. Let us give you a careful examination free of charge and we will tell you if your eyes are the cause of the trouble.

STILES & CO

Philadelphia Eye Specialists
AT 107 EAST FRONT ST.
EVERY THURSDAY.
Free Consultation.
Hours 10 to 4:30.

VAIL

JEWELER and OPTICIAN.

236 Park Avenue

OPPOSITE NORTH AVENUE.

That funny fellow Scoop is on the classified page.

The want ad way of tenant-finding is the accepted way—and means small expense and delay.

NEW JERSEY CENTRAL

TRAINS LEAVE PLAINFIELD.

For New York—2.10, 3.41, 5.08, 5.40, (5.52 except holidays), 6.27, 6.55, 7.22, (7.26 except holidays), 7.41, 7.44, (7.55 except holidays), 7.58, 8.12, 8.30 (except holidays), 8.36, 8.42, 8.59, 9.29, 9.53, 10.26 11.27, 12.12 p. m., 12.34, 12.58, 1.49, 2.13 2.29, 2.39, 2.55, 3.11, 4.01, 4.13, 4.36, 5.39, 6.25, 6.47, 7.41, 8.27, 9.27, 9.30, 10.15, 10.36, 11.43 p. m. Sunday—2.10, 3.41, 5.40, 7.23, 7.58, 8.52, 9.34, 9.40, 10.37, 12.12 p. m., 12.39, 12.58, 1.17, 2.09, 2.15, 2.55, 3.17, 4.29, 5.34, 6.57, 7.14, 8.13, 8.27, 8.35, 9.27, 10.36 p. m.

For Newark—5.08, 6.27, 6.55, (7.05 through train to Newark), 7.41, 8.36, 9.29, 10.26, 11.27 a. m., 12.34, 12.58, 1.49, 2.13, 2.39, 3.11, 4.13, 4.36, 5.39, 6.25, 6.47, 7.41, 8.27, 9.30 10.36 p. m. Sunday—7.23, 8.52, 9.34, 10.37 a. m., 12.39, 12.58, 1.17, 2.09, 2.55, 3.17 4.29, 5.34, 7.14, 8.13, *8.35, 8.39, 9.27, 10.56 p. m.

For Easton, Bethlehem, Allentown and Mauch Chunk—5.18, *8.20, 9.44, 11.27 a. m., 2.00, 3.26, 5.24, 5.44 (6.59 to Easton) p m. Sunday—5.19, *9.44, 10.57 a. m., 1.58, 5.44, 7.05 p. m.

For Wilkesbarre and Scranton—5.18, 9.44 a. m., 2.26, 5.44 p. m. Sunday—5.19, 10.57 a. m., 5.44 p. m.

For Red Bank, Long Branch and Asbury Park, etc.—3.41, 8.12, 8.35 (9.53 a. m. Red Bank), 11.27 a. m.; 12.34 Saturday only), (12.58 Red Bank only), 2.13, 3.11, 4.36, 6.25, 8.27, 11.43 p. m. Sundays—7.58, 8.52 a. m., (9.40 Red Bonk only), 10.20, (10.37 Red Bank only), (2.15 Red Bank only), 3.17, 8.35 p. m.

For Atlantic City—3.41, 9.53 a. m. (12.34 Saturdays only), 3.11 p. m. Sundays—9.40 a. m., 2.15 p. m.

For Philadelphia—6.38, 7.39, 8.45, 10.43 11.54 a. m., 12.42, 1.54, 2.45, 5.13, 6.47, 8.47, 9.46, 10.48 p. m., 1.20 a. m. Sunday—8.45, 9.39, 9.57, 10.39, 10.43, 11.41 a. m. 12.42, 1.44, 2.45, 3.42, 4.39, 4.56, 5.39, 6.35 6.44, 8.47, 9.46, 10.55, 11.54 p. m., 1.20 a. m.

For Baltimore and Washington.—Daily —8.45, 10.43 a. m., 12.42, 2.45, 6.47 p. m.

*Except Mauch Chunk. 6 3 '15

A. H. ENANDER

SANITARY PLUMBING, GAS FITTING, STEAM AND HOT WATER HEATING.

Contractor for Sewer Connections

108 WATCHUNG AVE.

Keep posted on building news. See Saturday's Press.

Most of the real estate sold today in Plainfield will be sold as a direct result of classified advertising.

Household Hints..

CANNING AND PRESERVING

Heat sugar in oven before making jelly; will jell quicker.

If the kettle in which syrup for canning is being boiled is greased with butter two inches down from top, it will not boil over.

When you are about to put away your jellies, jams and preserves, place a bowl of lime in the closet where they are stored. It will prevent mold from gathering on the fruit. Or, if you have a damp cupboard, a small box filled with lime will also absorb the moisture.

Large Cucumbers Sliced—Four tablespoons mustard, one teaspoon turmeric, one and one-half cups sugar, one cup flour. Mix to a paste with cold water, add to three pints boiling vinegar. Add two dozen large cucumbers that have been sliced thick and stood in salt water over night. Boil two minutes and can.

By adding a little whipped cream to one-half pint of these and potatoes that have been cut up, you can have a delicious potato salad with little work, as you need no other salad dressing.

Green Tomato Mincemeat—Chop fine four quarts green tomatoes, drain off all juice, cover with cold water, let come to a boil and scald thirty minutes, then drain well. Repeat till parboiled three times. Add two pounds brown sugar, one pound seeded raisins, half pound chopped citron, one large half cup finely chopped suet, one tablespoon salt and half cup cider vinegar. Stir well together and cook till thick. When cold add one teaspoon each ground cinnamon and cloves and one tablespoon grated nutmeg. Stir thoroughly and keep in a stone jar.

THE TABLE

Gefueltes Fish (Jewish style)—Take two pounds trout or "yellow pike," cut in two-inch slices, remove skin from one side of the slices. Chop one onion, add salt, pepper, and mix with one egg and fine cracker crumbs to a paste, lay the paste in the fish, put back the skin, boil the fish with water to cover, salt, pepper, sliced onion, one carrot, one sprig of parsley cut fine, "speck" of cloves and allspice. Let boil two hours, then add one tablespoon rich cream. Serve cold.

Noodles for Gefueltes Fish: Make stiff noodle dough, roll out very thin and cut into ribbons one-half inch wide, let dry a little, boil in salted water, drain in a colander. Fry some sliced onions in butter until soft, add noodles, stir and serve hot.

Poor Man's Dumpling—One egg, one-half cup milk or water, one-half cup sugar, one teaspoon baking powder, and flour to make batter same as pancake batter. Place spoonful of dough, then berries or apple (any kind of fruit), then another small spoonful of dough, then fruit, then last a spoonful of dough. This makes four large cups of dumplings and they are excellent. Set in boiling water and cook slowly thirty minutes. The cups will be full. Fine for the poor man.

Baked Beans Cooked on Top of Stove—Two pounds soup beans, one pound bacon cut in small pieces, large onion or two small, one pint bottle catsup, sugar and salt to taste but don't put in until beans are cooked soft. Put beans, bacon, onion and catsup in four quarts of water, put on stove and let cook. Will bake just as brown as in oven. Don't cover with lid.

Cucumber Fritters—Use one large cucumber sliced and soaked ten minutes in salt water, two cups sweet milk, one-half teaspoon salt, flour enough to make a stiff batter, one egg. After stirring well, add two heaping teaspoons baking powder, one tablespoon sugar. Thoroughly mix, then add cucumbers. Fry in hot fat until a rich brown. Be sure batter is quite stiff and that each slice of cucumber is covered.

Poor Man's Cake—Take three eggs and two cups of sugar and beat till well dissolved. Add six teaspoons (heaping) baking powder, two tablespoons melted butter, one and one-half glasses milk and enough flour to make a thick dough. Add more milk occasionally, stirring constantly, until it has become a thin dough. Pour into greased pan and bake in moderate oven about forty minutes. This recipe makes a good-sized cake. It may be made in two other forms: (1) Pour half the mixture in a greased pan and sprinkle with cinnamon. Add the other half. This, in looks, is similar to the marble cake. (2) Bake in layers with any desired fruit between. Any of these three is nice with either white or chocolate frosting.

--AND THE WORST IS YET TO COME

FASHIONABLE FRENCH FROCK.

No. 9049

A very pretty dress for little girls is the French frock that has proved so popular this season, a stunning little model of which is illustrated above by Ladies' Home Journal Pattern No. 9049. This cuts with a square yoke, plaited sleeves, body sections and a three-piece circular skirt trimmed with ruffles. Pattern cuts in sizes 4 to 12 years, size 8 requiring 4¾ yards 36-inch material.

Patterns can be obtained at the store of A. E. Force & Company.

OPEN THE "PLAYHOUSE."

With the opening of the U. S. Playhouse and the U. S. Strand Theatres on Maine avenue, Passaic, Labor Day, the circuit of the United States Theatre Company, with which the U. S. Astor, on West Front street, is connected, was increased to seven theatres. Frank G. Hall is president of the concern. The Playhouse will be devoted to refined vaudeville and feature photo-dramas and the Strand, to pictures exclusively. The launching of two theatres on the same night in the same city by a single manager marks the first occurrence of the kind in New Jersey. Many Plainfielders know Mr. Hall personally and wish him all success in his new venture.

Advertise in the Daily Press.

FARMERS WARNED ABOUT CLOVER SEED

Crimson Variety is Reported by Government to Be of Poor Quality.

Washington, Sept. 9—Heavy importations of crimson clover seed of low germination have caused the United States Department of Agriculture to warn farmers to ascertain the germination of the crimson clover seed they are using. Otherwise many crop failures are sure to result from using dead seed. Since July 15, 1915, 26 lots of crimson clover seed have been imported. In three of these lots, containing enough seed to sow over 2,850 acres, there was no seed that could be expected to grow under field conditions. In five other lots, aggregating enough to sow 8,600 acres, the seed only germinated from 45 to 50 per cent. The importation of these lots, together with 1,000,000 pounds of seed of low germination imported during May and June, makes it more important than ever that farmers should know the germination of the crimson clover seed they are seeding. The Department of Agriculture has no power to prevent the admission of such seed and it is therefore warning farmers to be on their guard in planting.

PLAINFIELD THEATRE

Many requests over the telephone for seats to the performance of "Daddy Long Legs" at the Plainfield Theatre next Saturday evening, show that theatre-goers in this city are interested in the appearance of Jean Webster's fascinating comedy. In view of the fact that "Daddy Long Legs" has been for nearly two years the biggest dramatic hit on the American stage, it would not be surprising to observe a rush for seats. It indicates that the play is as eagerly awaited here as it was in New York, Chicago and San Francisco last year, where in each city it broke house records for big business.

HERE AND THERE

A VOTE THOUGH NO VOICE.

A rather amusing little incident occurred at the headquarters of the Plainfield Equal Suffrage League a few days ago.

A man entered and silently offered a card to the Suffragist in charge. On the card were printed two alphabets for the deaf and dumb, with the notice that the applicant was so afflicted. As the Suffragist opened her purse she observed the apparent enthusiasm with which the man gazed at the inspiring posters which line the walls. Realizing that here might be a hopeful convert, she seizer pencil and pad. "Do you—?" she started to write.

Her visitor darted forward with a low bow of apology; he took the pencil and wrote: "I do believe in woman's suffrage and her right to vote." He then turned slowly around and made sweeping bows to the literature and posters. He has no voice to devote to the cause, but those bows are more eloquent than many speeches, his vote is as good as any orator's and he has five children who are not deaf and dumb.

COMING EVENTS.

TODAY.
Jewish New Year.
W. C. T. U. meeting.

TOMORROW.
Lydia Chapter meets.
West End Civic Association.

MONDAY.
Borough Schools Open.
Borough Board of Health.

TUESDAY.
City Schools Open.
Board of Education.
Elks' parade, Atlantic City.

FRIDAY.
Borough Common Council.
Building Trades Council.

You can't, even through a "For Sale" ad, sell that used article for its original cost, nor near it; but you can get its cash value at the present time for it.

Corporation Notice

Notice is hereby given that an ordinance entitled "An Ordinance for the permanent improvement of certain streets and portions of streets of the City of Plainfield, with permanent and durable macadam pavement, and to provide the necessary funds in advance of the collection of assessments for benefits," a copy of which is subjoined to this notice, has been introduced before the Common Council, read the second time, and ordered engrossed preparatory to its third reading, and that it is the intention of the Common Council to adopt such ordinance at the regular meeting of the Common Council, to be held in the Council Chamber, No. 149 North avenue, in the City of Plainfield, N. J., at eight o'clock p. m., on Monday, the fourth day of October, A. D. Nineteen Hundred and Fifteen, at which time and place prior to the adoption of said ordinance said ordinance will be considered by the Common Council, and all persons interested may be heard before the Common Council with reference to the proposed ordinance.

By order of the Common Council.
JAMES T. MacMURRAY, City Clerk.
Plainfield, N. J., Sept. 7, 1915.

AN ORDINANCE

For the Permanent Improvement of Certain Streets and Portions of Streets of the City of Plainfield, With Permanent and Durable Macadam Pavement, and to Provide the Necessary Funds In Advance of the Collection of Assessments For Benefits.

The Inhabitants of the City of Plainfield, by their Common Council, do enact as follows:

Section 1. That the following streets and parts of streets of the City of Plainfield, shall be permanently improved with durable macadam pavement, said macadam pavement to be of the depth and width hereinafter specified. All work to be given out upon contract to the lowest responsible bidder, and only after bids therefor shall have been solicited and received according to law, all bids to specify prices for each of said streets or parts of streets separately:

Sherman avenue, from the macadam on Grant avenue to a point 700 feet easterly therefrom.

East Fourth street, from the westerly curb line of Richmond street to the present macadam on said East Fourth street.

Fillmore avenue, from the macadam on North avenue to the macadam on East Third street.

Sec. 2. That said streets and portions of streets described in Section 1 shall be macadamized for the depth of six inches and for the entire width of the roadway, and the macadamizing preparation shall be laid down to the grades established by ordinance for said streets or portions of streets, respectively.

Sec. 3. That for the purpose of obtaining money by the sale of bonds hereinafter specified for the permanent improvement of said streets and parts of streets as aforesaid, in advance of the collection of assessments for benefits, to an amount not exceeding fifteen dollars per capita for each of the inhabitants of said city according to the last official census, but not for more than the amount limited by law, the Common Council of said City do hereby, pursuant to the Act of the Legislature of said State entitled, "An Act to authorize the improvement of streets and highways in cities of this State, and to provide for the payment of the expense of the same, and for the assessment of the benefits of such improvements upon the land and real estate benefitted thereby," and acts amendatory thereof and supplemental therto, authorize the issuing of six coupon municipal bonds of the City of Plainfield of One Thousand Dollars each ($1,000) and amounting in all to Five Thousand Dollars ($5,000), which bonds shall be dated November first, 1915, and shall bear interest at the rate of five per centum (5 per cent.) per annum, payable semi-annually and be payable three years from the date thereof, with the option to the City to redeem or pay off the said bonds, or any one or more of them, at any time after one year from the date thereof and before three years from the date thereof, on giving personal notice to said holders of said bonds or thirty (30) days' notice by advertisement in the official newspapers of the City of the intention to make such redemption payment, which bonds shall be signed by the Mayor and bear the corporate seal of the City and be attested by the City Clerk, and may severally or collectively when ordered by resolution of the Common Council be sold for an amount not less than par value, and there shall be raised by tax in each year hereafter such sum of money as may be necessary to pay the interest on all outstanding bonds and the principal of such bonds as may mature during that year, and the money derived from the assessments upon the property benefitted shall, when collected, be held as a fund toward the payment of said bonds.

Sec. 4. That after said improvements shall have been completed the Common Council shall, pursuant to the statute in such case made and provided, apply to the Court of Common Pleas of the County of Union for the appointment of Commissioners to estimate and assess benefits upon the owners of the lots or parcels of land and real estate peculiarly benefitted by such improvements, in proportion, as near as may be, to an amount equal to the amount of benefits actually acquired by the lands and real estate bordering on said streets or portions thereof respectively, by reason of such improvements respectively, and in case the costs and expenses aforesaid shall exceed the amount of said benefits, the excess thereof shall be paid by the City at large and raised by general tax, no property or owner thereof to be in any case assessed beyond the amount of benefit actually derived from said improvements.

9 9 2-th

THE SERRELL STUDIOS
247 W. Front St.
Prices Reasonable
Gifts Cards
THE GIFT SHOP
4 3 4mos

NOTICE OF PRIMARY ELECTION.

Notice is hereby given that the District Boards of Registry and Election in and for the City of Plainfield will meet in the places hereinafter designated on

TUESDAY, SEPTEMBER 14, 1915,

between the hours of one and nine p. m. for the purpose of registering all persons entitled to vote at the ensuing primary special and general elections.

Notice is further given that the said Boards will also sit in the same places between the hours of seven a. m. and nine p. m. on

TUESDAY, SEPTEMBER 28, 1915,

for the purpose of conducting a Primary Election for the nomination of candidates for the following

For County Offices: Three Members of the General Assembly, One Coroner and two Members of the Board of Chosen Freeholders.

For City Offices: Three Members of the Common Council at Large and One Collector. And from each of the four Wards a Member of the Common Council, a Justice of the Peace and a Constable.

From each of the First, Second and Third Wards, four members each of the County and City Committees, and from the Fourth Ward, six members of each of the County and City Committees, of each of the Republican, Democratic, Progressive and Socialist Parties.

Said Boards will also sit at the same places between the hours of six p. m. and seven p. m. for registration purposes and for holding the Special Election to vote upon the proposed amendments to the State Constitution, also between the hours of seven and nine p. m. for the purpose of registration for the general election on

TUESDAY, OCTOBER 15, 1915,

and finally on Tuesday, November 2, 1915, between the hours of six a. m. and seven p. m. for the purpose of conducting the General Election.

Places of meeting of the Boards of Registry and Election, and their boundaries are as follows:

FIRST WARD.

First District—At No. 230 North avenue.

Park avenue, C. R. R. of N. J., Washington Street, East Front street, Elm place, Green brook, Somerset street on Front street.

Second District—At rear room of store No. 300 East Front street.

Elm place, East Front street, Washington street, East Third street, Richmond street, Norwood avenue, Green brook.

Third District—At No. 345 East Third street.

Norwood avenue and Richmond street, East Third street, Washington street, C. R. R. of N. J., Berckman street, East Front street, Farragut road, Green brook.

Fourth District—At No. 249 Johnston avenue.

Farragut road, East Front street, Berckman street, C. R. R. of N. J., Terhune road, Green brook.

SECOND WARD.

First District—At No. 319 Watchung avenue.

Park avenue, Cedar brook, Watchung avenue, Franklin place, East Seventh street, Washington street, C. R. R. of N. J.

Second District—At No. 833 Website place, garage.

Park avenue, the City Line, Putnam avenue as extended and opened, Franklin place, Watchung avenue, Cedar brook.

Third District—At No. 420 Richmond street.

Washington street, East Seventh street, Franklin place, Putnam avenue, Berckman street as projected and opened, C. R. R. of N. J.

Fourth District—At No. 1105 South avenue.

Berckman street as opened and as projected, Putnam avenue as extended, the City Line, C. R. R. of N. J.

THIRD WARD.

First District—At No. 110 West Fifth street.

Park Avenue, West Seventh street, Plainfield avenue, West Fifth street, Liberty street, West Fourth street.

Second District—At Hoy's barn on Arlington avenue, between Seventh and Eighth streets.

Park avenue, City Line, Plainfield avenue, West Seventh street.

Third District—At Neuman's barn, corner Spooner avenue and Essex street.

West Fourth street, Grant avenue, City Line, Plainfield avenue, West Fifth street, Liberty street.

Fourth District—At No. 937 West Fourth street, room in rear of store.

West Fourth street, City Line, Grant avenue.

FOURTH WARD.

First District—At No. 200 West Second street.

Somerset street, Front street, Park avenue, West Fourth street, New street, West Front street, Washington avenue, Green brook.

Second District—At No. 211 Liberty street.

Washington avenue, West Front street, New street, West Fourth street, Plainfield avenue, West Front street, Geraud avenue, Green brook.

Third District—At No. 205 Grant avenue.

Geraud avenue, West Front street, Plainfield avenue, West Fourth street, Grant avenue, West End avenue, Green brook.

Fourth District—At No. 1219 West Front street.

West End avenue, Grant avenue, C. R. R. of N. J., to City Line, West Front street, Jefferson avenue, Green brook.

Fifth District—At No. 937 West Third street.

West Fourth street, Monroe avenue as opened and extended, C. R. R. of N. J., Grant avenue.

Sixth District—At No. 316 Lyman place.

Monroe avenue as opened and extended, C. R. R. of N. J., City Line, West Fourth street.

All boundaries are understood to be the centre line of the streets named.

First registry day is September 14, from 1 to 9 p. m., on which day all voters shall appear in person before the Boards of Registry and Election and register in order to vote at the ensuing Primary Election. Voters not registered on September 14 can only register September 25 and October 19 for the Special Election, October 19, and the General Election, November 2, and cannot vote at the Primary Election, September 28. Those who have moved to another election district since the last general election should register September 14 to vote at the primary.

Dated, September 8, 1915.
JAMES T. MacMURRAY, City Clerk.
9-9 23 10-14

J. HIMMELFARB

Ladies', Gent's Tailoring and Furrier

114-116 WEST SECOND ST.

Plainfield Theatre Bldg. Phone 903.

Now is the time to order your Fall and Winter garments. Selections can be made from the latest materials. Exclusive designs. Perfect fit guaranteed. Prices exceedingly low.

Cleaning, Pressing, Remodeling a Specialty. 9 8 tf

L. MORALLER & SON

WATCHMAKERS AND JEWELERS

WATCHES
CLOCKS and
JEWELRY

Fine Watch and Clock Repairing a Specialty.

219 Park Ave. Phone 644-J

EDUCATIONAL.

The Hartridge School

202 WEST SEVENTH STREET,
Corner of Arlington Avenue,
Will be re-opened September 27th.

A private school carefully graded throughout. Special arrangements for children not prepared for regular grades. Number in each class limited. Modern equipment. Eighteen instructors, special teachers of French, German, Art, Music, Calisthenics and Dancing.

MONTESSORI and OUTDOOR CLASS for children under six years.

ELEMENTARY DEPARTMENT, seven grades.
Boys received in lower grades.

ACADEMIC DEPARTMENT, five grades.
General and College Preparatory Courses. Certificate admits to Smith, Vassar and Wellesley.

GYMNASIUM

Regular morning classes in Calisthenics and Aesthetic Dancing. Special afternoon classes in Gymnastics, Basket-ball, Fencing and Hockey.

Amelya B. Hartridge, A. B., Principal.

Send for circulars or for further particulars address

Miss Hartridge, Oakwood.

MR. LEAL'S SCHOOL

For Boys

WILL BE RE-OPENED ON

THURSDAY, SEPT. SIXTEENTH

Junior School at 450 W. 7th St.

Upper School at 433 W. Front St.

Examinations for entrance on Wednesday, September fifteenth, at nine o'clock.

JOHN LEAL,
Principal.

CHARLES D. WARDLAW,
Associate Principal.

PLAINFIELD SEMINARY

123 West Seventh Street.

A DAY SCHOOL FOR GIRLS

will re-open

Thursday, Sept. 23

Number limited. Primary, General Academic, and College Preparatory courses. Certificates.

Out-door gymnastics and out-door study-hours during morning session. Basketball, volley-ball, tennis, skating. Supervised study-hour in afternoon.

Circulars giving full information can be obtained from

ISABEL S. ARNOLD, Principal.

Twentieth Season.

MR. FREDERICK F. DAWES

Assistant teacher with Mr. T. George Dodworth, 12 East 49th St., New York, begs to announce that he will continue his

lasses for Dancing & Polite Training

At Seminary Hall, Plainfield, N. J.

Commencing Tuesday, Oct. 12, 1915.

Address as above. 9 1 2mos

NEW JERSEY LAW SCHOOL — Eighth Year Begins September 16, 1915

The School offers a standard three years' course leading to the degree of LL.B. Case System used. Send for a catalog and the current N. J. Law Review with ex-President Taft's address before the School.

35 East Park St., Newark, N. J.

8 17-19-21-24-26-28-31 9 2-4-7-9-11

Corporation Notice.

Notice is hereby given that an ordinance entitled "An Ordinance to establish the grades and curb lines on certain streets" a copy of which is subjoined to this notice, has been introduced before the Common Council, read the second time, and ordered engrossed preparatory to its third reading, and that it is the intention of the Common Council to adopt such ordinance at the regular meeting of the Common Council, to be held in the Council Chamber, No. 149 North avenue, in the City of Plainfield, N. J., at eight o'clock p. m. on Monday, the fourth day of October, A. D. Nineteen Hundred and Fifteen, at which time and place prior to the adoption of said ordinance said ordinance will be considered by the Common Council, and all persons interested may be heard before the Common Council with reference to the proposed ordinance.

By order of the Common Council.
JAMES T. MacMURRAY, City Clerk.
Plainfield, N. J., Sept. 7, 1915.

AN ORDINANCE

To Establish the Grades and Curb Lines On Certain Streets.

The Inhabitants of the City of Plainfield, by their Common Council, do enact as follows:

Section 1. That the grades and curb lines marked and shown on the profiles entitled "Profile of East Fourth street from Watchung avenue to Richmond street, City of Plainfield, N. J.," "Profiles of Fillmore avenue, Astor place and Lyman place, City of Plainfield, N. J.," "Profile of Hunter avenue, City of Plainfield, N. J.," all made by Andrew J. Cavett, City Surveyor, and filed in the office of the City Clerk, September 7, 1915, be and the same are hereby adopted and established as the official grades and curb lines to which all curbs shall be maintained, and in conformity with which all macadamizing shall be constructed, and all grades of sidewalks shall be maintained on said named streets and avenues as provided by law and the ordinances of the City of Plainfield, and that all ordinances and parts of ordinances establishing other or different grades for said streets or avenues or any of them than those shown by said profiles and hereby established be and the same are hereby repealed.

9 9 2-th

Special

Cash Sale of Evergreens for August and September.

We have a very choice stock of evergreens that must be moved before October.

Do not forget that we are selling for cash only.

W. H. FORRISTEL

Bellview Ave. Nursery. Tel. 1349

If it is still valuable, you can sell it through a For Sale ad.

Your next new boarder is probably watching the classified ads just now—for "opportunity news."

Baseball - Tennis - Golf - Bowling - Track - Fishing

JACK MARTIN WILL REPORT TO PHILLIES

Plainfielder May Don National Uniform Before Season Ends.

Jack Martin will report to the Phillies soon according to word received here. It was announced some time ago that Jack had been recalled by Manager Pat Moran, of the Philadelphia National League team, and that the local boy was to join the major team October 1. He will remain in St. Paul until September 19, when the American Association season closes and then he may return to this city, joining the Phillies before the specified time. What Moran intends to do with the local boy is not known. According to the official list just published Martin cannot play in the World-Series in the event that the "Sleepy Town" team does annex the National League flag. Just now the St. Paul team has an excellent chance to cop the Association flag although at present the Blue team is a game and a half behind the Minneapolis team. It is thought that a rip-roaring inter-city series between the Saints and the "Minnies" will be necessary before the pennant winner can be decided. Much rivalry exists between the fans of the two cities, which, geographically, are almost on top of each other.

Martin has not fully recovered from a broken rib, which injury he sustained in a game a few weeks ago and just recently had to be removed from the game owing to the great pain he was subjected to by the injury, which has not, even now, fully healed. A letter from him states that his wife and child, who have been with him since the opening of the season, will return to this city shortly.

PLATT AND BEN ADAMS IN NEW FIELD OF SPORT

It has often been told of how Platt and Ben Adams, the Olympic athletes, who formerly played baseball with the Y. M. C. A. team in this city, began their rivalry in a back-yard game of leap-frog in Bellville, and continued it even to the jumping pits at the Olympic games in Stockholm three years ago, but a new chapter is now to be unfolded.

Platt has been unable of late to give as much time to strenuous field athletics as formerly, being engaged in business in Newark, while Ben is laying off to an even greater extent owing to the lack of training facilities up in Providence, where he now resides.

But the pair of them have been playing golf just as a means of keeping in condition, it develops. Platt has matriculated out of the duffer class at Forest Hill, while Ben has been teeing up on the course in Providence.

Ben came to Newark over Labor Day, and his first question was, "Say, Platt, where's the golf links?" Probably he thought he would get even for the many defeats he has suffered at the hands, or, rather, the legs of his older brother in the jumping pit.

"Oh! Up at Forest Hill they play a bit," was the apparently uninterested reply of Platt.

"Let's go," said Ben.

And up they went. Report has it that Platt followed the precedent in the Adams family and repeated the success of the old jumping days, but this cannot be verified, as Ben has gone back to Providence, and he kept score.

Tell what you can do, clearly, concisely—in your situation wanted ad. For your services are needed.

The best position now open to one of your ability and experience will be secured by a want advertiser.

The Crowning Achievement of the Brewing Industry

KRUEGER'S HIGH GRADE BEER

UNQUESTIONABLY THE BEST BEER BREWED

Fine Flavor - Delightful Taste - Rich in Nourishment - Refreshing - Cooling.

BOTTLED AT THE BREWERY — SERVED IN THE BEST HOMES.

ON SALE AT THE BEST CAFES, RESTAURANTS AND HOTELS.

G. R. WESCOTT
DISTRIBUTOR
133-135 North Ave., Plainfield. Chas. Smith, Mgr. Phone 81

Order a Case of it Delivered

Central Bottling Works
Telephone 229. Corner Somerset and Chatham Sts.
HENRY HAURAND, Prop.

Headquarters for High Grade
Beers, Wines, Liquors and Carbonated Beverages

We carry only reliable goods. Goods with a reputation. Goods that we guarantee and recommend.

Try our Leaders—Plainfield Club, (blend); C. B. W. Monogram, (blend); Elkwood Pure Whiskey, (straight); none better made.

We regret to state that we can not deliver goods in Plainfield, but if you consider quality and prices you will find it will pay you to send for them. We call for empty bottles.

BASEBALL

YESTERDAY'S RESULTS.

American League.
Washington, 1; New York, 1.
Philadelphia, 1; Boston, 0.
Boston, 13; Philadelphia, 2.
St. Louis, 5; Cleveland, 4.
Chicago, 10; Detroit, 9.

National League.
Philadelphia, 9; New York, 3.
Boston, 12; Brooklyn, 1.
Boston, 4; Brooklyn, 1.
St. Louis, 2; Chicago, 0.

Federal League.
Brooklyn, 6; Newark, 4.
Brooklyn, 3; Newark, 0.
Buffalo, 4; Baltimore, 0.
Buffalo, 5; Baltimore, 4.
Kansas City, 7; Pittsburgh, 2 (second game called end second inning; darkness).

International League.
Richmond, 5; Buffalo, 4.
Rochester, 5; Providence, 3.
Jersey City-Montreal—rain.

STANDING OF THE CLUBS.

American League.

	W.	L.	P. C.
Boston	84	43	.662
Detroit	85	47	.644
Chicago	79	52	.603
Washington	69	59	.539
New York	59	66	.472
St. Louis	52	78	.400
Cleveland	49	81	.377
Philadelphia	38	89	.299

National League.

	W.	L.	P. C.
Philadelphia	70	56	.556
Boston	68	59	.535
Brooklyn	70	61	.534
St. Louis	65	67	.493
Chicago	61	66	.472
Pittsburgh	63	70	.474
New York	59	66	.472
Cincinnati	58	69	.459

Federal League.

	W.	L.	P. C.
Pittsburgh	73	56	.566
St. Louis	70	60	.538
Chicago	70	62	.530
Newark	67	60	.527
Kansas City	68	62	.523
Buffalo	67	68	.496
Brooklyn	64	69	.481
Baltimore	43	85	.336

International League.

	W.	L.	P. C.
Providence	79	45	.637
Buffalo	74	47	.612
Montreal	62	61	.504
Harrisburg	59	63	.484
Rochester	59	64	.480
Toronto	58	66	.468
Richmond	56	70	.444
Jersey City	45	76	.372

WHERE THEY PLAY TODAY.

American League.
Washington at New York (two games).
Philadelphia at Boston.
Detroit at Cleveland.

National League.
New York at Philadelphia (two games).
Boston at Brooklyn.
Cincinnati at St. Louis.

Federal League.
No games scheduled.

International League.
Harrisburg at Toronto.
Jersey City at Montreal.
Providence at Rochester.
Richmond at Buffalo.

SPORTING EVENTS FOR A WEEK.

TODAY.
Bowling, Gates' alleys.

SATURDAY.
Sayrer at T. A. B. S.
Clinton Avenue at Baptist.

SUNDAY.
Farmers vs. Plainfield A. A. (first game).
T. A. B. S. vs. Plainfield A. A. (second game). Avon Oval.

That funny fellow scoop is on the classified page.

CLIFF RANDOLPH TO TRY IT AGAIN

Plainfield Hurler Slated for Double Pitching Engagement.

Not content with completing one "iron man" stunt Cliff Randolph has agreed to undertake another one next Sunday, meeting the two teams he so successfully downed last week. In the opener he will try to divest the St. Anthony ballists of their ability to clout the cover off the ball while in the second he will take a shot at the Franklins whom he held to no hits and no runs last Sunday. According to Perth Amboy newspaper accounts, Randolph stands a good chance of twirling another no-hit encounter. Should the Pacers win either of the two scheduled games their title to the City League championship would be clear.

Tommy Mullin, a local Franklin, gathered two hits off Cliff last Sunday in the second melee. Tommy played both for the Franklins, in the first argument, and the Saints in the second battle. Of course he was unable to break up that no-hit no-run victory, but he made a great attempt to upset Cliff in the nightcap argument but his efforts availed nothing.

CALENDAR OF SPORTS

TODAY.

Horse—
Golden Gate Handicap for 3-year-olds, at San Francisco.
Fall race meet opens at Dufferin Park, Toronto.
Nassau Selling Stakes, at Belmont Park, N. Y.
Rowing—
Pacific Coast Association regatta, one week, at San Francisco.

TOMORROW.

Horse—
Greater New York Fair meet opens at Empire City Track, Yonkers, N. Y.
Race meet opens at Dorval Track, Montreal.
Tennis—
California State Championship, at San Francisco.

SATURDAY.

Horse—
Jerome Handicap and Home-Bred Stakes, at Belmont Park, N. Y.
Tennis—
Tri-State Championship, at Cincinnati, O.
Swimming—
Ten Mile Championship of the South, at New Orleans, La.
Boxing—
Packey McFarland vs. Mike Gibbons, 10 rounds, at Brighton Beach, N. Y.

ROD AND REEL

Clarence L. Thorn, Charles H. Hall and Percy McVoy motored to Great Hills, Friday, from which point they sailed with Captain Abe Hapenny in the Nimrod for the fishing grounds off Atlantic Highlands. When the party returned to Plainfield they had forty-one very large weakfish to show for their day's fishing.

Few fishermen know that some people pay $3 a day for a guide at the Highlands to take them striped bass fishing, but such is the case. One guide down there is engaged every day this month to fish, and he doesn't row more than 500 feet from his home to the bridge, where the fishing is done and where striped bass are caught.

Fishermen wishing to try out the good sport to be had at Sandy Hook can find rowboats and power boats at Bahr's boathouse, Highlands. Leave the train at Water Witch and walk south along Bay avenue five minutes, then turn to the left. Another good place is Sheldon's, close to the railroad station at the Highlands. Boats can also be had there at reasonable prices.

Kingfish and some very large weaks have been caught in Mud Channel, near Barnegat, during the past few days.

The Susquehanna River striped bass grounds are beginning to attract their share of anglers now.

FRED CLARKE TO QUIT.

Pittsburgh, Pa., Sept. 9—Fred Clarke, manager of the Pittsburgh Pirates since 1900, announced yesterday he had resigned, effective at the close of the present season.

"I am tired of baseball," he said, "and am going to live on my farm in Kansas."

Clarke denied there had been any row with the Pittsburgh management. His successor has not been announced.

Self-interest induces you to read the classified ads.

JOHNSTON AGAIN IN THE VICTOR'S ROLE

Youthful Star and Partner Defeats "Comet Mac" and Tom Bundy.

Stepping into the fast rallies in a way that turned the tide of the National Championship Doubles Match in his favor, William M. Johnston again used his famous forehanders yesterday so that with his partner, Clarence J. Griffin, he defeated Maurice E. McLoughlin and Thomas C. Bundy. The battle was waged through the limit to five sets to be scored at 2-6, 6-3, 6-4, 3-6, 6-3, at the West Side Tennis Club, while the crowd in the big stands thrilled and applauded the flashing encounters as lobbing and smashing followed in rapid succession.

The victory of the Pacific coast champions, Johnston and Griffin, was according to expectation, for it was not believed that Bundy could take his place in such a struggle with any success without the benefit of preliminary preparation. Yet it was Bundy who was at his old trick of inspiring his famous partner and he spurred McLoughlin on to the greatest endeavor of his career. There were occasions in the hotly fought engagements at the net where all of the old compelling brilliancy of McLoughlin blazed forth. Leaping high in air he pulled down lobs to turn the ball back across the net with devastating pace.

CAVANAGH SPRINGS BIG SURPRISE IN BIKE RACES

The bicycle racing enthusiasts of Newark, had the surprise of their lives last night when Frank Cavanagh, a local boy, gave Champion Frank Kramer and Alf Goullet a trouncing in the five-mile national championship. The race was believed to be between Kramer and Goullet, the Australian, who have been fighting a see-saw battle for three months in the title series.

Cavanagh "jumped" these riders a lap and a half from the finish and could not be overtaken. Goullet finished second and Kramer third. As a result of this race Kramer and Goullet are now "fifty-fifty" in the championship standing, with 45 points each.

AMATEUR BALL JINGLES

Eddie Stallings, now a resident of the borough, played with the pennant winners Monday and fielded well, although his hitting did not amount to much. It is indeed some time since Eddie enjoyed a bit of the national pastime. The blonde gingersmith suffered an injury to his leg a year or so ago and has been out of the game since.

"Babe" Gleason surprised his admirers by hurling a splendid seventeen-inning game Monday, holding the Farmers to eleven bingles Kachelries, while at all times master of the situation, was not always effective.

Frank "Nibs" Hand is home again after completing a successful baseball season. According to reports Frank is the class of the New England circuit and is wanted by both the "Feds" and organized baseball. There is consolation in the fact that Frank can be depended upon to take the right course.

Jim Emery is another local diamond light who is home for the winter. While Jim never was a Ty Cobb with the willow he certainly knows how to handle the ball, but the fact that he performed with the Feds when they first broke into the West has ruined his chances of ever getting back with the O. B. boys.

Speaking of baseball and its decline reminds one of the onrush of the football season when the doctors and dentists, and sometimes the undertakers, are rushed to death. "Doc" Harvey, of Plainfield avenue, has announced that he will put a crack football team on the gridiron this season. Here's hoping he does.

For a little man, "Hoppy" Walls accomplished quite a feat Labor Day. Although he declares that he is not a pitcher he hurled the morning game for the Hopes and lost and in the afternoon went to the relief of Hefti. He took up "Heft's" burden too late, however. Then, too, the diminutive Chapel boy reached the Netherwood hurlers for four safeties.

Jack Denny deserves all the credit one can give him. Had he been given any kind of support, both in fielding and hitting, he would have won both his Saturday and Labor Day starts. As it was he put all he had onto the ball and showed his opponents that they would have to go some to connect. But the Abstainers re-

Tires Tires Tires
60 DAYS' SALE

To introduce my tires and tubes to the trade and public of New Jersey, I announce a sixty days' sale at 25 per cent. discount off the Century Tire Price-List.

Only the finest material is being used to make up the tires and tubes.

The Ford sizes I guarantee for 4,000 miles; all other sizes I guarantee for 3,500 miles.

These are my prices

Size	Plain Tread Old Price	Plain Tread New Price	Guard Tread Old Pr.	Guard Tread New Pr.	Red Tubes Old Pr.	Red Tubes New Pr.
28x3	$ 9.45	$ 7.09	$10.45	$ 7.84	$2.50	$1.88
30x3	10.00	7.50	11.05	8.29	2.60	1.95
32x3	10.55	7.91	11.70	8.78	2.80	2.10
30x3½	12.90	9.68	14.25	10.69	3.00	2.25
31x3½	13.50	10.13	14.90	11.18	3.05	2.29
32x3½	14.85	11.14	16.35	12.26	3.10	2.33
34x3½	16.55	12.42	18.30	13.73	3.30	2.48
36x3½	17.40	13.05	19.20	14.40	3.45	3.59
30x4	19.05	14.29	21.05	15.79	4.00	3.00
31x4	19.95	14.96	22.05	16.54	4.10	3.08
32x4	20.25	15.19	22.40	16.80	4.20	3.15
33x4	21.20	15.90	23.40	17.55	4.35	3.26
34x4	21.55	16.16	23.80	17.85	4.45	3.34
35x4	22.45	16.84	24.80	18.60	4.55	3.41
36x4	22.75	17.06	25.20	18.90	4.65	3.49
37x4	23.65	17.74	26.15	19.61	4.80	3.60
32x4½	28.50	21.38	31.50	23.63	5.40	3.05
34x4½	28.90	21.68	31.95	23.96	5.55	4.16
35x4½	30.00	22.50	33.15	24.86	5.65	4.24
36x4½	30.40	22.80	33.60	25.20	5.80	4.35
37x4½	31.50	23.63	34.80	26.10	5.90	4.43
35x5	34.15	25.60	37.75	28.31	6.75	5.05
36x5	34.60	25.95	38.25	28.69	6.90	5.18
37x5	35.90	26.93	39.65	29.74	7.00	5.25
37x5½	49.67	37.25	54.85	41.14	7.50	5.63

2 per cent. discount for cash with order; if no cash is sent with order, it will be forwarded C. O. D.

In ordering, please state the kind of tread you want and rim you use; clincher, quick detachable or straight side.

Leon Jaffess
Century Tires Plainfield, N. J.

This Coupon
WILL BE HONORED FOR 100 VOTES IN THE
McKeon Famous Shetland Pony Contest

Cut out, sign and call at Contest Headquarters, Stillman Building, Room 17, next to Proctor's Theatre.

Name .....
Address .....
Date .....

This coupon good to and including September 11.

-BASEBALL FANS-
Be a real rooter. Get in the .300 class.
Clip coupons for the
1915—Plainfield Daily Press Scoring Tablet—1915

This Coupon, if presented with five cents at the PLAINFIELD DAILY PRESS OFFICE will entitle the holder to one PLAINFIELD DAILY PRESS CELLULOID SCORING TABLET.

Name .....
Address .....

WHEN YOU BUY AUTO SUPPLIES

be sure you are getting articles of recognized merit. There are accessories on the market that look good but are not dependable. Every article we handle is sold under our personal guarantee to be right in every way. Our reputation is your protection. Come to us and save money.

MARTIN AUTOMOBILE CO., 304-312 Park Ave.

WHAT WE DON'T KNOW about auto repairing is not worth knowing from a practical standpoint. You can take it for granted that if your car is repairable we can repair it, not experimentally or haphazardly, but expertly and surely. Better keep our address where you can get at it handily. You may need us in a hurry.

AUTOMOBILES REPAINTED.

MARTIN AUTOMOBILE CO.
304-312 PARK AVE.

Eastern Bottling Co.
2nd St. & Central Ave. Plainfield, N.J.

Distributors of
Ballantine's Bottled Beers
Famous for scores of years for Purity—Strength—Flavor
Brewed by masters of the art, under modern hygienic conditions,
Bottled at the Brewery and Pasteurized.
Wines, Liquors, Whiskies, Port, Burgundies, Clarets,
Champagnes and all Cordials. Vintages of exquisite Flavor.
Telephone Plainfield 190. Prompt Deliveries

fused to wield their own willows and as a result the Fourth street pennant hopes are now of no value.

As an umpire George Gage is a fine "pot wrestler."

Duncan Patterson, Benny Rosenson, Oscar Dilts and George Miller ought to receive membership cards to the Hall of Fame. Although none of those named pitched any no-hit games, their week-end exhibitions entitle them to such a recognition.

OTHER SPORTING NEWS ON PAGE THREE

ANNUAL MEETING OF TRACT SOCIETY

Officers and Directors Elected at Gathering of Representatives in New York.

The annual meeting of the members of the American Sabbath Tract Society for the election of officers and directors was held yesterday afternoon at the office of Herbert G. Whipple, 220 Broadway, New York.

Because the society was incorporated in New York State, it has always been necessary to hold the annual meeting in that State, but this is the only meeting that was regularly held outside of Plainfield. The law governing this matter has been changed, however, so this year's annual session was the last which will have to be held away from Plainfield. According to the law referred to, religious corporations supported by churches all over the land can hold their annual meetings anywhere, and the American Sabbath Tract Society will take advantage of this law.

The meeting yesterday was called to order at 4 o'clock and resulted in the re-election of all the old officers as follows: President, Corliss F. Randolph, of Newark; recording secretary, A. L. Titsworth, Plainfield, corresponding secretary, the Rev. Edwin Shaw, Plainfield, and treasurer, F. J. Hubbard, Plainfield.

Going to build? See Saturday's Press.

"Want ad publicity" puts your search for employment on a business basis.

New Jersey Central — One Day EXCURSIONS

Mauch Chuuk, Glen Onoko and The Switchback

SUNDAY, SEPT. 12

The last outing of the season.

$1.50 Leave Plainfield 8.57 a. m.; Dunellen 9.03 a. m.; Bound Brook 9.12 a. m., both dates.

9 9 2 th-s

Cut Flowers, Palms and Ferns

We carry a large variety of all seasonable flowers and can furnish basket bouquets and floral designs for all occasions at short notice. Artistic work at moderate prices.

Landscape Gardening

In all its branches—Spraying, pruning, care of lawns, plans and laying out of new grounds by experts. For all information call up 331. Fertilizers, Humus Insecticides and all requisites for the garden.

Chas. L. Stanley

Store, Woodhull & Martin Building, 'Phone 928

Greenhouses and Nursery, 1124 to 1150 South Ave. 'Phone 331.

FLOORS

HARDWOOD AND PARQUET.
Old Floors Refinished.

S. E. WARD & CO.

108 Depot Park, Morning Building
Plainfield, N. J. 'Phone 869-R.

B. KIVATINOS

(Successor to Kivatinos & Jelling.)
Fancy Fruits, Choice Confectionery, Nuts, Cigars, etc. We make a specialty of Olive Oil.
211 W. FRONT ST. Fed. 888-W

T. A. MOORE
UNDERTAKER
612 E Sixth St.
Tel. 741-R

A. M. RUNYON & SON,
UNDERTAKERS
402 Park Ave. Telephone No. 40
Office open day and night.
Office of Hillside Cemetery.
New York Office 14 East 39th Street
Telephone Call 5341 Murray Hill
New York Embalmers' License 4699
New York State Registered License Undertakers No. 345.

L. L. MANNING & SON.
STEAM GRANITE WORKS
Corner Central Ave. and West Front St.
Opp. First Baptist Church. 'Phone 338-J.

CLASSIFIED RATES.

One cent a word for first insertion, one-half a cent a word for each subsequent insertion of the same advertisement for less than one month. Fifty cents a line for one month. Double Charge for Capitals. No advertisement received for less than 10 cents. No display or black face type used in this column.

The Plainfield Daily Press cannot give information regarding advertisements for which answers are to be sent care of the Press. Persons replying to office addresses must mail or leave written answers as stated in advertisement.

Established 1872.
P. CASEY & SON,
Undertakers and Embalmers.
Office 100 North Ave | Telephone 2531 | Residence 417 W. 3rd St.
N. Y. Office, 10 E. 22nd St. Tel. 2094 Gramercy

Estab. 1868 Tel. 2354
J. J. & C. A. HIGGINS
UNDERTAKERS.
Private Funeral Chapel
109-111 West Fourth Street
Auto Cortege for Long Distance.

LOST AND FOUND.

LOST—At Proctor's Theatre, Monday matinee, lady's purse containing sum of money and check. Finder kindly leave at this office. Reward. 9 7 3

LOST—July 31, in Jersey Central station, east-bound, lady's black and white basket weave coat. Return to Press; reward. 9 8 3

LOST—Butcher's book, on Manning or Jackson avenue. Return to 97 Jackson avenue; reward. 9 8 2

LOST—A Collie dog; answers to the name of Bruce. Finder please notify J. C. Schley, 1044 Sherman avenue.

LOST—In Dunellen, package containing motorcycle coat, on either Main street, between R. R. crossing and Walnut street, or on Prospect avenue, between Grove and Centre streets. Reward for return to Paul C. Meyer, New Market, N. J. 9 8 2

EMPLOYMENT AGENCIES.

READ THIS—Murray's Employment Registry, 326 West Front street, near Grove, for reliable help; fees reduced and very moderate; 'phone 666. 8 13 tf

MRS. DAY'S Employment Agency, South Plainfield; reliable help; good cooks, chambermaids, general houseworkers; best of references; fees reduced. 9 2 1mo

MRS. KELLER'S Employment Agency, 22 Somerset place, all nationalities. 'Phone 1724. tf

SITUATION WANTED—MALE.

MAN wants position as chauffeur or cook. Call 411 West Fourth street. 9 7 3

YOUNG colored man would like job as chauffeur or general man. Poyas, 509 East Third street. 8 9 4

FOR SALE—MISCELLANEOUS.

FURNITURE for sale—Harrison's, 116 Madison avenue. We also buy furniture. If you have any to sell we will be glad to buy it from you. 9 8 tf

WANTED TO BUY.

WANT to buy small farm, not over six acres, within radius of 10 miles from Plainfield. N. J.; state price and location. Address C. L. H., Daily Press. 9 9 3

FURNISHED ROOMS.

COMFORTABLE furnished rooms, all conveniences. 203 West Fifth street, telephone 1818-R. 8-12 to 10-1

FOR SALE.

FOR SALE—Victrola, with over 100 first-class records; reasonable. 161 Duer street. 8 11 tf

GARAGES—Portable, metal clapboard siding, $60 up; freight paid. Hoboken Garage Mfg Co., 53 14th St., Hoboken, N. J. 9 1 12

FOR SALE—A team of good working horses, cheap. 1332 Broad street. 9 4 6

FOR SALE CHEAP—Roadster body for Ford chasis; also Rumble seat. John Mooney, Scotch Plains. 9 8 2t

FOR SALE—Cheap, two beds, kitchen range, five-piece parlor suit and sideboard. 215 Somerset street. 9 8 4

FOR SALE—Two good horses. 600 Spooner avenue. 9 7 6

FOR SALE—Ten thousand best grade shingles for sale at a great bargain. Tel. 2468-J. 9 9 2

FINE peaches at Miles' fruit farm, Plainfield avenue. City delivery once daily. 'Phone 1188-J. 8 12 1mo

MISCELLANEOUS.

INSURANCE—ALL BRANCHES. AGENT FOR NATIONAL SURETY CO. J. T. VAIL. tf

REMODELING, dressmaking, hand and machine sewing done at 20 Mariners place.

TRY THIS—C. M. Nagle's perfect massage cream and skin food, for pimples, sunburn, tan, &c., for sale at L. W. Randolph Pharmacy. 8 10 1mo

FORD autos repaired at lowest prices; come and see us; storage tires at lowest prices. Plainfield Cab Co. 9 2 tf

UP-TO-DATE gas and electric fixtures; two-light gas chandelier 95 cents and up; gas and electric chandeliers $2 and up; brackets 15c and up; domes and showers at New York prices; call on us and save money. Naylor & Naylor, 128 North avenue. 6 10 tf

ROOMS AND BOARD.

DESIRABLE second floor room, with board. Mrs. Berrien, 602 Madison avenue. 5 5 tf

PLEASANT rooms with board; desirable location. Miss Kline, 21 Sandford avenue. 8 19 1mo

SUPERIOR home-like accommodations for a few refined people; also table board. Mrs. Berrien, 602 Madison avenue. 6 7 tf

THE PLAINFIELD—Furnished and unfurnished rooms with board. 515 Park avenue. 8 27 tf

WALDORF, 134 Crescent avenue, suite of rooms with private bath; also rooms with and without board. 9 2 1mo

UP-TO-DATE rooms, either single or ensuite; private baths, electric lights; exceptionable table. 143 Crescent avenue. 8 10 1mo

APARTMENTS with private bath; also single room. 312 East Seventh street. 7 16 tf

HELP WANTED—MALE.

WANTED—Boys over 16 years of age to learn plumbers' trade. Apply 187 North avenue. 9 4 tf

DRIVER wanted; young married steady man; must be good salesman; reference and cash secured. Address K., care of Press. 9 8 3

BOY WANTED at A. A. Keenan's, butcher, East Fifth street and Richmond street. 9 8 3

WANTED—Butcher, a young man who understands the business, for store and route. F. Neidig, 94 Somerset street. 9 8 2

REAL ESTATE.

WILL buy your deed or trade you free and clear lots if your property is threatening foreclosure. C. Spencer, 109 Pomona avenue, Newark. 9 9 6 eod

HELP WANTED—FEMALE.

GIRL for general housework; reference. E. T. Hand, 136 Netherwood avenue. 8 31 tf

WANTED—Girl for general housework. Call corner Mountainview terrace and Washington avenue. Dunellen. 9 7 tf

WANTED—Polish girl for general housework; must speak English. Apply evenings, 925 West Seventh street. 9 7 3

WANTED—Maid for general housework. 909 West Front street. 9 7 3

A YOUNG white girl for housework, and go home nights. Address H., care Press. 9 7 tf

WANTED—Girl for general housework; good cook and laundress; references. Bond, 605 Madison avenue. 9 9 2

WANTED—White nurse; good references. Apply 945 Hillside avenue. 9 9 3

WANTED—A cook (white), with references. Mrs. Fleming, 1012 Park avenue. 9 9 3

WARD maids wanted at once. Apply to Directress of Nurses, Muhlenberg Hospital. 9 9 2

WANTED—Experienced girl for general housework and cooking; no laundry. Apply 6 Willow avenue. 9 9 3

EXPERIENCED girl, with reference, for out of town; wages $30; other help wanted at Mrs. Reid's Employment Office, 308 East Third street; 'Phone 2188-R. 9 8 2

WANTED—Cook; reference required. 91 Mercer avenue. 9 3 tf

WANTED—Ten experienced cooks, wages $30 to $40; also waitress, general houseworkers and nurse girls. Apply Mrs. Keller's Agency, 22 Somerset place; 'phone 1724. 9 2 3

REAL ESTATE FOR SALE.

FOR SALE — GENTLEMAN'S COUNTRY RESIDENCE, at an attractive price to approved purchaser. Exceptionally situated and modern in every appointment. 14 rooms, 4 baths, additional lavatories, closets, outside sleeping veranda, hardwood floors; garage accommodates three automobiles; turn table and 300-gallon gasoline storage tank. Might rent to prospective purchaser. Union County Investment Company, 149 North avenue. 8 21 1mo

NEW bungalow, in Netherwood, for sale; six rooms and bath and steam heat; rough stone fireplace in living room; price very reasonable. Apply to P. Frank Stone, 125 East Front street. 9 9 6

FOR SALE—13 acre farm, one mile from Hoffman Station, 6 room house, good outbuildings, well watered, plenty of fruit; $1,500; very easy terms. J. C. Cooper, Warrenville, N. J. 6 2 tf

FOR SALE AT A GREAT BARGAIN, 12-room house and lot, corner East Fifth street and Franklin place; all improvements. Union County Investment Company, 149 North avenue. 8 21 1mo

INCOME property for sale; good paying investment. Address Investment, care of Press. 4 16 tf

FOR SALE OR TO LET.

FOR SALE OR RENT—Attractive modern dwelling near Grant Avenue station, ten rooms, three tile baths; sleeping porch, hot water heat, gas and electricity; large lot; very reasonable price. Harvey R. Linbarger, 197 North avenue; telephone 955, Plainfield, N. J. 6 28 tf m-tu-w

FOR SALE OR RENT—Attractive residence, 821 Second place; ten rooms, large lot. Harvey R. Linbarger, 197 North avenue. 9 4 1mo

SITUATION WANTED—FEMALE.

EXPERIENCED southern cook (colored) wishes position, or general housework. 411 West Fourth street. 9 7 3

FOR RENT.

WELL located office to rent in Vanderbeek Building. Apply V. W. Shotwell, 940 West Front street. 7 28 tf

FOR RENT—No. 45 Prospect place, next to Washington avenue, 8 rooms and bath; all modern improvements; garage; elegant location; rent reasonable. Inquire 39 Prospect place; 'Phone No. 1305-R. 7 9 tf

MOVING PICTURE OR STEREOPTICON SHEET FOR RENT, big enough for the largest hall. Apply Daily Press office. tf

FOR RENT—House, 100 Summit avenue, newly renovated. Apply 104 Summit avenue. 9 2 6

TO LET—House, five rooms and bath, all improvements, $18; house, 5 rooms, part improvements, $13. Inquire Cormick McDonough, 36 Fairview avenue. 9 2 tf

FOR RENT—142 De Lacy avenue, 11-room up-to-date house, in quiet, refined section of the borough. Union County Investment Company, 149 North avenue. 8 21 1mo

TO LET—Furnished, large, pleasant room, suitable for two, in private house. 406 East Sixth street. 9 7 3

SIX-ROOM flat and bath; all improvements; screens for windows and doors; $19.50; water included. A. Bohren, 16 Greenbrook road. 9 8 6

TO LET—One side of a two-family house, containing seven rooms and bath; all modern improvements; 43 Jackson avenue. Apply 157 Watchung avenue. 9 9 3

TO LET—Five room apartment with improvements. Inquire 202 East Front street. 9 9 3

FLAT TO LET—3 rooms, city water and gas; $8.00. 430 East Third street. 9 8 tf

FARM for rent, 116 acres; near Dunellen, N. J. J. T. Vail. 8 24 tf

THREE and four rooms to let with all improvements. Inquire 311 New street. 8 19 tf

TO LET—Six rooms, first flat with improvements; $17 per month. Inquire A. Thorn, 15 Craig place. 8 21 tf

FOR RENT—530 WOODLAND AVENUE, corner East Seventh street; 12 rooms, two baths, sun parlor, etc.; steam heat; barn and garage. Union County Investment Company, 149 North avenue. 8 21 1mo

TO LET—Flat, all improvements; steam heat. Apply at Silbert's jewelry store. 8 10 1mo

TEN-ROOM house, 418 East Second street; all improvements. William Newcorn. 8 11 tf

MONEY TO LOAN.

MONEY TO LOAN on bond and mortgage. J. T. Vail. tf

TITLES examined for purchases of real estate and bond and mortgage loans; mortgage investments negotiated. Charles J. McNabb, lawyer, 309 Park avenue. 1 4 tf

MONEY TO LOAN—First mortgage security; property centrally located. L. A. Clement, attorney, Babcock building. 3 9 tf

MONEY TO LOAN on mortgage. H. R. Linbarger, 197 North avenue; 'phone 955. tf

MONEY TO LOAN on mortgage. Manning & Curtis, 106 Depot Park. tf

MONEY TO LOAN on bond and mortgage. Mulford, opposite depot. tf

FOR SALE, EXCHANGE OR RENT.

PROPERTIES, all descriptions, for rent, sale or exchange. D. McInnes, 318 Grant avenue; tel. 1198. 8 21 tf

WANTED TO BUY.

WANTED—Lady's bicycle; must be good make and in good condition. Address Bicycle, care Press office. 9 8 2

Mono Storage
Warehouse
North Avenue
Opp. Freight House
125 East Front Street

YOU will be pleased with our bill for moving the household effects—pleased because we have the work done expertly, promptly, and with no breakage, injury, marring.

High, SPLENDID MOVING equipment, experienced men working under careful supervision—guarantees you satisfactory service when we MOVE the home.

Rates, etc., gladly quoted.

PLEASED!

HAND'S EXPRESS CO.
OFFICE 69 SOMERSET STREET

Murray's Storage Warerooms
THE OLDEST IN THE CITY
AT 326 TO 332 WEST FRONT ST.

Near Grove St.; all the rooms are separate, airy and dry; large and small, at very moderate prices. Many years' experience in buying, selling, handling, packing and appraising goods.

Auction Rooms at 326 West Front St.

R. Murray, Auctioneer, 326 West Front St. Phone 666

AUCTIONEERS.
THE LEADING AUCTIONEERS
W. A. SCHORB & CO.
Also Dealers in Second Hand Furniture—Bought and Sold.
120 Madison Av., Jackson Blg
Telephone 2296.

ADVERTISEMENTS
—FOR—
NEW YORK HERALD, WORLD, TIMES, SUN, JOURNAL TELEGRAM, AMERICAN, BROOKLYN EAGLE, GLOBE
—AND—
NEWARK EVENING NEWS
RECEIVED
AT REGULAR OFFICE RATES.

PLAINFIELD DAILY PRESS
No Telephone Orders.
Cash Must Accompany Copy.

ORGANIZED 1864.
THE
FIRST NATIONAL BANK OF PLAINFIELD
A COMMERCIAL BANK WITH SAVINGS and SAFE DEPOSIT DEPARTMENTS
FOUR PER CENT INTEREST PAID ON SAVINGS ACCOUNTS

ARRIVAL AND DEPARTURE OF MAILS AT PLAINFIELD POSTOFFICE.

May 10th, 1914.

NEW YORK MAILS. Arrive—5:30, 8:40, 8:40, 11:45 a. m., 1:20, 2:30, 5:00, 5:20, 5:30 p. m., 12 midnight. Close—6:20, 7:45, 10:00, 10:45 a. m., 12 noon, 2:00, 3:50, 5:45, 7:45, 9:00 p. m.

SOMERVILLE AND EASTON. Arrive—8:40, 10:45 a. m., 12:45 and 7:05 p. m. Close—6:20, 7:45 a. m., 1:20, 4:20 p. m.

PHILADELPHIA—Direct. Arrive—5:30, 8:00, 9:40, 11:45 a. m., 12:30, 2:20, 7:00 p. m. Close—6:20, 11:20 a. m., 1:20, 3:50, 5:50, 9:00 p. m.

THROUGH FAST MAIL FOR EAST Close—12 noon, 2:00, 3:50, 5:45 p. m.

DIRECT THROUGH FAST MAIL FOR WEST. Close—6:20, 11:20 a. m., 1:20, 5:00 and 9:00 p. m.

DIRECT SOUTHERN MAILS. Close—6:20, 11:20 a. m., 1:20, 7:00 and 9:00 p. m.

PENNSYLVANIA. West of Easton. Close—6:20 a. m., 1:20, 5:00, 7:00 p. m.

ELIZABETH—Direct. Arrive—6:20, 8:40 a. m., 1:20, 2:00, 5:30 p. m. Close 7:45, 10:00 a. m., 12 noon, 5:45, 9:00 p. m.

NEWARK—Direct. Arrive—6:20, 8:45 a. m., 1:20, 2:30, 5:30 p. m. Close—6:20, 7:45, 10:45 a. m., 12 noon, 2:00, 3:50, 5:45, 9:00 p. m.

WATCHUNG. Arrive—1:00, 6:45 p. m. Close—9:00 a. m., 5:30 p. m.

WARRENVILLE. Arrive—1:00 p. m. Close—9:00 a. m.

SUNDAY MAILS. Office open from 9:30 to 10:30 a. m.

A. M. HOAGLAND, P. M.

Suburban Transit Company

Leave Plainfield for South Plainfield—Week days—a6.30, a7.20, 9.00, e11.00, 11.45, 1.00, 2.00, 4.00, 5.00, 6.10, b9.00, 10.00, b11.45. Sundays—9.00, 12.00, 2.00, 4.00, 5.00, 9.00.

Leave South Plainfield for Plainfield—Week days—a7.00, a7.45, 9.30, 10.05, 1.30, 2.30, b4.30, c4.45, 5.30, 7.30, b9.30, 10.30, b11.45. Sundays—9.30, 12.15, 2.00, 4.30, 5.30, 9.30.

Leave Plainfield for Watchung—e6.15, 6.20, d6.45, 8.15, f10.00, b1.00, g3.00, 4.15, g6.20.

Leave Watchung for Plainfield—7.15, e7.20, 9.50, f11.15, b2.20, g3.45, 5.35, g7.20.

Leave Plainfield for Warrenville—d6.45, e6.15, 6.20, f10.00, g3.00, g6.20.

Leave Warrenville for Plainfield—7.00, e7.15, f11.00, g3.30, g7.15.

Leave Plainfield for Stirling—8.15, b1.00 4.15.

Leave Stirling for Plainfield—9.20, b2.00 5.15.

Leave Plainfield for Mt. Bethel—e6.15, f10.00, g6.20.

Leave Mt. Bethel for Plainfield—e7.00, f10.45, 7.00.

(a) Except holidays.
(b) Saturdays only.
(c) Except Saturdays.
(d) Daily except Sundays, holidays, Monday mornings, and mornings after holidays.
(e) Monday mornings and mornings after holidays.
(f) Sundays and holidays only.
(g) Saturdays, Sundays and holidays.

R. W. CAMPBELL, Mgr., 310 Park Ave 'Phone 130 Plainfield.

Every day, through campaigns of classified advertising, "slow-selling" property is sold.

Guardian, Trustee

Executor, Administrator

EXECUTORSHIP
AND
THE MANAGEMENT OF ESTATES

Is our business. We understand our business and are prepared to render thoroughly efficient service, but your Estate will not benefit by it unless you make your will NOW, naming The Plainfield Trust Company as your Executor or as Executor and Trustee.

WILLS HELD FOR SAFEKEEPING WITHOUT CHARGE

THE PLAINFIELD TRUST COMPANY

FOR YEARS WE HAVE BEEN NOTED AS THE HEADQUARTERS FOR FANCY

PEACHES

in this section of New Jersey. This year we are able to offer the finest fruit we have ever had at prices lower than have ever been known before. The New York papers say that "it is hoped that it will be possible to sell peaches at 75 cents a basket" in that city. We have hundreds of baskets for less than half that price, and our best variety is well below it. Get your supply from us at

25, 35, 40, 50 and 60 cents

Fine Bartlett Pears Fall Pippin Apples
Fancy Plums for Canning

CANTELOUPE

at attractive prices by the basket.

In our Vegetable Department we are offering very fine

TOMATOES FOR CANNING

HEADQUARTERS FOR CORN, STRING AND LIMA BEANS, WATERMELONS AND ALL OTHER FRUITS AND VEGETABLES

Neumann Brothers Company

Efficient and Rapid Delivery Service to All Parts of the City

Watchung Ave. and Fifth St. **Telephone 760---761---762---763**

Buy Furniture That Lasts

You can't tell by looking at a piece of FURNITURE how long it will last but when you get our guarantee of satisfactory service you know it must be a reliable article. For years it has been our aim to sell FURNITURE that is well made, finely finished and correctly designed.

We are offering this week two BEDROOM SUITS of exceptional good value.

Mahogany Veneer Suit—Dresser, Chiffonier, Bed.....$56.00

Circassian Walnut Suit—Dresser, Chiffonier, Bed.....$118.00

DINING AND LIVING-ROOM SUITS.

We have seldom offered a finer line of practical DINING ROOM and LIVING ROOM pieces. There's a variety to choose from and at prices that make them attractive bargains.

Fumed Oak Dining Suit—Buffet, China Closet, Extension Table $98.00

Butler Oak Dining Suit—Buffet, China Closet, Extension Table $120.00

A new line of All Leather UPHOLSTERED CHAIRS and ROCKERS. We are showing a few samples in our window this week. $34.00 to $48.50.

WHETHER YOU COME TO BUY OR NOT WE WILL BE GLAD TO SEE YOU.

POWLISON & JONES

149-151 E. Front St. Plainfield, N. J.

A VITAL THING.

The vital thing which faces an owner of property is to secure an agent who will and does think enough of his reputation to properly protect his assured's interests. In other words a reliable agent should think further than his commissions.

We strive to be so competent and conscientious that our methods will be above criticism.

Auto fire 1%.

REAL ESTATE LOANS RENTS **GEO. M. CLARKE CO.** Babcock Bldg. Telephone 208 Plainfield.

INSURANCE OF ALL KINDS.

TRY A PRESS WANT AD.

Hoagland's Express
W. H. CARKHUFF, Successor.
FURNITURE AND PIANO MOVING
OFFICE, 116 WEST SECOND ST.
Telephone 888.

HODGE'S PHARMACY
Y. M. C. A. BUILDING.
BELLE MEAD SWEETS.
Telephone 68.

REAL ESTATE
INSURANCE
Harvey R. Linharger
197 NORTH AVENUE.
Telephone 953.

FALL SHOES

If you are ready we are--come around and look them over. All new arrivals. Ladies or gents for all kinds of wear.

Men's Heavy Shoes
For Work
$2, $2.50 and $3

Little Gents' Shoes
Sizes 8½ to 13½
$1.50

Boys' Shoes
Sizes 2½ to 5½
$2.00

A. K. WILLETT

107 PARK AVE.

"Oldest Shoe House In Town"

PAINTERS AND DECORATORS.

James C. Hansen
DECORATOR
Dealer in
PAINTS—OIL—GLASS—
VARNISHES, ETC.
41 East Front St., Plainfield, N. J.
Distributor of John W. Masury & Son's Pure Colors, Ready Mixed Paints, Etc.

1915 WALL PAPERS
IMPORTED and AMERICAN GOOD
C. CONOVER & CO
Decorators, Painters and Paper Hangers, Window and Plate Glass.
15 Kimwood Place. Tel. 1141

FRESH FISH
DIRECT FROM NETS EVERY DAY

Halibut Steak, lb	20c
Butter Fish, 3 lbs for	25c
Cod Fish Steak, 2 lbs for	25c
Blue Fish Steak, 2 lbs for	25c
Pike, 3 lbs for	25c
Haddock, lb	8c

NICE FANCY BLUE FISH
CLAMS AND OYSTERS

J. J. GOFF & SON
18 SOMERSET STREET.

AWNINGS
UPHOLSTERING
WINDOW SHADES

Frank G. Wikoff
721 W. Fourth St. Tel 1746.

RITZ Inc.
BABCOCK BUILDING
CANDIES, ICE CREAM
DAINTY LUNCH

If you have not advertised for a position, you are not competing with those who do advertise.

SERVICE
CAPITAL $100,000

IF THIS BANK

could not make it an object for you to carry an account here; if doing so would not benefit you as much as the bank, we would not ask for your business.

It is a plain case of RECIPROCITY. You can help us and we can help you, just as we are helping your friends and neighbors every business day.

We invite you to come and ask us to show you how we can make an account here profit you.

THE STATE TRUST COMPANY

Interest on deposits.

FREE DELIVERY

ROTH & CO.

Strictly Fresh Fish
FRIDAY

FRESH CAUGHT HADDOCK, lb	7c
LONG ISLAND PORGIES, lb 9c; 3 lbs	25c
FRESH CAUGHT BUTTER FISH, lb	10c
FRESH CAUGHT FLOUNDERS, lb	11c
FANCY SOFT SHELL CRABS, large prime, doz.	69c

A. M. Griffen Co.'s Big Reduction of Refrigerators and Ice Chests
FOR THIS WEEK ONLY

Genuine Baldwin (Oak Case). *The refrigerator with the steady cold wave.*

Sanitas, white porcelain lined, front king.
No. 513 holds 95 lbs ice, reg. price $36.00, now $27.00
No. 514 holds 140 lbs ice, reg. price $44.00, now $33.00

Baldwin's (Famous) Zinc lined.
No. 5 holds 95 lbs ice, reg. price $27.00, now $20.00
No. 7 holds 140 lbs ice, reg. price $33.00, now $25.00

Baldwin's Ice Chests, galvanized steel lined.
No. 20, regular price $ 9.50, now .....$ 7.00
No. 30, regular price $11.25, now .....$ 8.25
No. 40, regular price $13.50, now $11.50

The genuine Eddy Refrigerator, with slate shelves (only one left). No. 34, holds 90 lbs ice, reg. price $23.50, now ...$20.00

Eclipse Refrigerator, white enamel, easy to clean.
No. 2 holds 90 lbs ice, reg. price $15.00, now $12.00
No. 3 holds 100 lbs ice, reg. price $18.00, now $14.00

Remember these are genuine bargains and sale only lasts one week.

A. M. GRIFFEN CO.

119-121-123 E. Front St., Plainfield N. J.
Two 'Phones 6—214
STORE CLOSES SATURDAYS 12:30 P. M. UNTIL LABOR DAY.

Royal Granite Steel Ware

Best for the Kitchen. Guaranteed Absolutely Pure and Safe to Use.

FRUIT JARS, JAR RUBBERS, JELLY GLASSES, STONE POTS AND JUGS.

For Sale By

Gayle Hardware Co.

'Phone 398 Front Street and Park Avenue
GENERAL HARDWARE AND HOUSEFURNISHINGS

Reliable Men Wanted

Public Service Railway can use a limited number of men to serve as conductors and motormen.

Steady Work. Good Wages, Sick Benefits, Pensions and Life Insurance paid by the Company.

Apply at Waiting Room, Watchung Avenue, and Fourth street, Plainfield, Fridays at 9 a. m. or No. 127 Albany street, New Brunswick, Fridays, from 2:30 to 3:30 p. m. 7 1 tf w-th

---

A day wasted in your classified advertising campaign for work is a real loss.

DETERMINED classified advertisers always win; and, sometimes, even the timid, try-it-once people win, too.

SCHOOL CHILDREN CAN "Wiggle Their Toes" in

"True Shape" School Shoes

Mothers save your children's feet from the discomfort you possibly now experience from improperly shaped shoes bought in your childhood.

Buy them roomy, good looking well made "TRUE SHAPE" Shoes. Built scientifically to allow ample toe room, and built substantially to stand sterling service.

And the prices are right, too!

VAN ARSDALE'S
127 East Front Street.

HOTELS.

HOTEL WALDORF
HENRY WINDHAM, Prop.
144 EAST FRONT STREET.
Gottfried Kruger's Extra Beer on draught. Imported Wines, Liquors and Cigars. Hotel accommodations and private Dining-room.

HOTEL SOMERSET
Newly Papered and Painted throughout. Table Board and Rooms by Day or Week.
Piel Bros. and Kruger's Beer on draught.
W. G. FEASTER, Proprietor.
27 Somerset St. Tel. 997

WEINMAN'S CAFE
GENERAL NEWS TICKER.
Stock quotations.
Up to the Minute.
'PHONE 1527.

COAL DEALERS.

TenEyck & Harris
Dealers in
LEHIGH VALLEY COAL.
Tel. 2081-J-2, South Plainfield.

Kindling and Grate Wood.
Prompt deliveries. Orders received at 89 SOMERSET STREET.
JOHN MOBUS.
P. O. Box 320. Telephone 2538-J

N. MEYERS & SONS
COAL
COKE AND WOOD
Office tel. 1152-W. 131 Watchung Av.
Yard tel. 1311-W.
Fourth and Washington Streets.

Established 1868.

Artists and Draughtsmans Materials.

Colors, Brushes, Angles, T. Squares, Papers, Cloth, Inks.

SWAIN'S FINE ART STORE
317 W. FRONT STREET,
Plainfield, N. J.

Paintings and Engravings cleaned and restored; Regilding. Repairing.

A few dimes may "turn the tide" for you if you invest them in a "Situation Wanted" ad.

SATURDAY HALF HOLIDAY.

The Plainfield Daily Press will be published at 1 p. m. on Saturdays until further notice. Classified ads. received until noon.

PLAINFIELD DAILY PRESS

THE WEATHER.

Fair tonight and probably Saturday; not so warm tonight; light variable winds.

Highest yesterday, 91; lowest this morning, 68.

Established May 10, 1887. FOURTEEN PAGES PLAINFIELD, NEW JERSEY, FRIDAY SEPTEMBER 10, 1915. FOURTEEN PAGES Two Cents a Copy, $5 a Year.

ALEXANDER MACK A DEATH VICTIM

One of Somerville's Most Prominent Citizens Succumbs in His Office.

CANDIDATE FOR MAYOR

Recently Filed Petition on G. O. P. Ticket—Well Know Elk—Actively Interested in Municipal Affairs During Lifetime.

Gloom, occasioned by the sudden death of Alexander Wolfgang Mack, one of its best known and most respected citizens, overspreads the town of Somerville today. Known and held in the highest esteem in professional, business, political and sporting circles of Somerset county, Mr. Mack's demise, after an illness of a few minutes in his office at the Somerville Woolen Mills this morning, came as a blow to his hundreds of intimate acquaintances.

An illness, diagnosed by physicians as acute indigestion, came upon him soon after he assumed his duties as director of the Somerville concern today, and he passed away while "first aid" remedies were being administered by his fellow officers and employes of the company. He was forty-five years old and for the greater part of his life had been actively interested in promoting all that concerned the welfare of the municipality in which he lived. He is survived by a wife and three children, the family not as yet having announced their plans for the funeral.

During the fore-part of the week Mr. Mack filed his petition for the Republican nomination at the fall primaries for the mayoralty of Somerville, an office which he sought the first year the borough was organized. He was considered a particularly likely candidate for the honor and was completing his plans for an active campaign.

Another work which death interrupted was his activity in making preparations for a representation of Somerville Elks at the second annual reunion and parade to be held in Atlantic City next Tuesday. He was an enthusiastic member of Somerville Lodge, No. 1086, B. P. O. E. and was looking forward to the coming event with considerable interest.

Mr. Mack was the son of the late Mr. and Mrs. Adolph Mack and was related to the Einstein family, one member of the family having been a candidate for New York city's first mayor and an owner of the New York Press. He was a former captain of Company M, New Jersey National Guard, and was a major on the staff of former Governor J. Franklin Fort. He was president of the Board of Commissioners under the old Somerville Town Government and had fostered many civic improvements.

One of Mr. Mack's foremost hobbies was sports and at the time of his death he was a member of the Somerville Country Club and the Somerville Athletic Association. He was particularly interested in baseball and had managed and promoted many fast Somerset county teams during his younger years. He was also a member of the Bachelors' Club of Somerville.

CHILDREN FROM CITY HOME ARE GIVEN DAY'S OUTING

R. B. Van Arsdale, of this city, took the children at the Children's Home for a day's outing last Friday. The party left the Home in Mr. Van Arsdale's auto truck, and Wayside Park, Dunellen, was the destination. The day was spent in playing games, an inviting lunch being served, and the children returned in a happy mood late in the afternoon.

The board of managers of the Home wish to remind those who may have any surplus fruit or vegetables that they will be welcomed at the Westervelt avenue building. All necessary facilities for canning and preserving are available, and contributions may be left at any time. If any persons wish to provide a day's outing for the young people, such as that given by Mr. Van Arsdale, arrangements can be made by 'phoning to the matron.

R. L. MEERMANS RETURNS.

Robert L. Meermans, physical director at the Y. M. C. A., has returned from a month's vacation. Two weeks were spent visiting relatives in Cleveland, while the remaining time was passed at a camp on Lake Erie. Mrs. Meermans and children accompanied him. In a few days a season program will be arranged for the physical department.

Borough Clerk Charles M. Dolliver and family, of De Lacy avenue, left yesterday for a two weeks' vacation at Asbury Park.

Want advs. next to last page.

ARREST MAY PROVE AN IMPORTANT ONE

William Morris, Alias Charles Wiliams, Arrested by the Newark Police.

Timely co-operation between the police department of this city and Newark last night led to the capture of William Morris, aged twenty-six years, of 1250 George street, this city, who is alleged to have stolen a bicycle belonging to Paul Meeker, of 214 Grant avenue, from in front of the Plainfield postoffice Wednesday noon. Morris, who is well known locally, was taken into custody by Sergeants Hummel and Bonnet, of the Newark department, while trying to dispose of a wheel, supposed to have been stolen. When apprehended he claimed to be Charles Williams, of New Bedford, Mass., but later, under a grilling by Acting Captain Kuhn, he admitted that his right name was Morris.

This morning Captain John J. Flynn, of the local department, went to Newark and brought the prisoner back to this city and he will be arraigned before Judge DeMeza in the city court tomorrow morning. It is thought that Morris possibly had something to do with the wholesale bicycle stealing that has been going on here for some time past and the capture is considered an important one.

When told of the arrest over the 'phone last night, Captain Flynn associated the description of the Williams man with that of Morris and it was at his suggestion that the Newark police accused Williams of being Morris and forced the latter to admit the identity.

Morris, since youth, has been a victim of wunderlust and not more than a year ago was shot in the hip by a policeman while riding a blind baggage in Omaha. As the result he has sustained a permanent lameness. He told Acting Captain Kuhn of having travelled extensively through Kansas City and other western points. Since being brought back to Plainfield after being injured, however, it was thought that he had reformed and his arrest in Newark came as a great surprise to those who are acquainted with him.

REV. AND MRS. McKELVEY GIVEN "WELCOME HOME"

A delightful "welcome home" was tendered Rev. and Mrs. J. O. McKelvey, last night, in the parlors of the Warren chapel, by the Christian Endeavor Society of the church. Mrs. Aline Giddis pleased the gathering with a recitation, while Miss Dorothy Seader played several solos on the cornet, accompanied by her sister, Miss Louise Seader. A general singing of old songs was also enjoyed.

Following the musical portion of the program, refreshments were served the guests. The tables were most prettily decorated for the event, cut flowers being used in great numbers.

George Hoagland addressed the minister and his wife with a speech of welcome, and at the same time presented Mrs. McKelvey with a beautiful bouquet of flowers. A speech of appreciation was given by both Mr. and Mrs. McKelvey. Informal remarks were also spoken by the following: J. W. Gavett, superintendent of the Sunday-school; Albert Van Winkle, vice-president; L. J. Stites, treasurer; Miss Aline Giddies, secretary; Theodore J. Martin, former president; Miss A. H. Kirby and D. C. Harrower.

EDUCATION BOARD WILL AWAIT FURTHER ADVICE

A special meeting of the Borough Board of Education was held Wednesday night to discuss the situation in which the Board finds itself as the result of the hold-up in the work on the new Harrison Avenue School building due to the contractors, L. Belluccio & Brothers, failing to proceed with the work.

The Board is seeking legal advice on the situation and is also awaiting word from the New England Casualty Company, which bonded the contractors. Another special meeting will be held very soon at the call of the president.

Mauch Chunk $1.50 Excursion

Sunday, September 12 (last of the season), via New Jersey Central, leaves Plainfield 8.57; Dunellen 9.03, Bound Brook 9.12; Somerville 9.21 a. m.—Adv. 9 8-10 ***

—Neumann Brothers Company will offer tomorrow another lot of delicious peaches, in both white and yellow varieties, at attractive prices. Watchung avenue and Fifth street.—Adv. ***

SOLDIERS DO NOT HANKER FOR WAR

So Says Charles H. Frost in Allaying Wrong Impression of Plattsburg.

LAUDS CAMP TRAINING

Experiment in Military Instruction for Business Men Even a Greater Success Than Was Anticipated—Some Personal Anecdotes.

Enthusiastic in his endorsement of the experimental camp for military training at Plattsburg, Charles H. Frost, of this city, has just returned after spending three hard, but profitable weeks, with 1,400 of the country's best known business and professional men. In placing his stamp of approval on the new departure of governmental preparation for warfare Mr. Frost declared that the plans of those who fostered the project had been worked out to perfection and that the good effects of the training are already making themselves felt, settling unrest and putting to rout erroneous impressions of "preparedness in times of peace."

"The army does not hanker for war," said Mr. Frost. "Every man is given a graphic insight into what strife on the battlefield means and the soldier is the last one in the world to yearn for actual slaughter. Contrary impressions of the object of the camp have been sent broadcast and there are those narrow-minded individuals who would believe that the men in Plattsburg are the ones who

(Continued on page 4.)

BOROUGH SCHOOLS TO RE-OPEN MONDAY

Supervising Principal D. Fred Aungst Announces Schedule for Fall and Winter.

The public schools of North Plainfield borough will open Monday morning, September 13. The alterations in the Somerset building will be practically completed and the building will be ready for all classes. The Harrison avenue building will not be ready until ten days later. Provisions for the pupils belonging to the Harrison avenue building have been made in the Somerset building on half time. Their hours will be from 8:30 to 12:30, with an intermission. The Somerset School children in Grades 1A, 1B, 2A, 2B, 3 and 4 will recite in the afternoon from 12:30 to 4:30, with an intermission. The authorities claim that this plan is better for the short time it will be used than to go back to last year's plan of part-time classes in the Watchung and Somerset buildings.

The boundary lines of the Harrison building are as follows: Beginning at the borough line on Somerset street, all children residing on the west side as far as Lund'n avenue, then westward all children on Linden avenue to Sycamore, south on Sycamore to Mercer, west on Mercer to Rockview, and west on Rockview to West End avenue, constitute the eastern and southern boundaries of the Harrison zone.

The east side of Somerset street to Fairview avenue is the west boundary line for the Watchung building. Fairview avenue is the southern line.

The Harrison School children will enter the Somerset building at the north entrances next to Park place.

Somerset Grades 1A, 1B, 2A, 2B, 3 and 4 will enter at the same doors.

Departmental grades and High School pupils will enter at the main door on Somerset street until further notice is given.

There will be no Harrison Avenue School kindergarten until the building is completed. Parents will send their kindergarten children to Watchung and Somerset School buildings observing the boundary lines in effect before the new school building was erected.

P. H. S. GETS PRIZE.

Mrs. T. C. Bodine, superintendent of the scientific temperance instruction of the W. C. T. U., reports that the State prize on a temperance essay is to come to the Plainfield High School again this year. Miss Helen Louise Swackhamer, of the Plainfield High School, received the prize last year, and Henry Rosalsky has been awarded the prize this year.

ANOTHER BIKE MISSING.

Peter Voorhees, of 934 West Fourth street, reported to the local police last night that his Simmons' bicycle had been stolen from in front of a five and ten-cent store on West Front street yesterday afternoon.

Advertise in the Daily Press.

ATTEND Y. M. C. A. STATE MEETING

Association Workers Holding Three Days' Session at Lakewood.

THEME FUNDAMENTALS

President W. D. Murray and Secretary A. E. Estes Represent the Plainfield Association—Attractive Program Prepared.

William D. Murray, president, and A. E. Estes, general secretary of the Plainfield Y. M. C. A., are in Lakewood in attendance at the third New Jersey "get-together" or family conference of officers of the Y. M. C. A. to-day, to-morrow and Sunday. The conference is for employed officers, State committeemen, presidents of associations and chairmen of department committees employing secretaries. The sessions are being held at Oak Court Hotel.

"Fundamentals" is the theme of the conference which opened this afternoon with a luncheon, at which C. H. Nuttle, chairman of the Employed Officers' Association, presided. An address, "The Employed Officer—Tests of Efficiency," was delivered by L. Wilbur Messer, of Chicago. At the business session which followed, brief statements from the chairman of each of the three commissions for study were heard. H. E. Parker, former general secretary at Plainfield, was one of these speakers.

F. Wayland Ayer and Professor Alva Agee will deliver addresses at the evening session. Tomorrow morning's program will include a discussion on "Our Call to Service," at which John Boyd Avis will preside. Charles A. Coburn will deliver the address.

The subject, "New Jersey Standards and a Season's Program of Work," will be taken up tomorrow morning, and William D. Murray, of this city, will speak on "Religious Work."

One hour group conferences will end tomorrow morning's session. These conferences will treat of the following subjects:

"Boys' Secretaries and Chairmen," "City Secretaries and Presidents," "County and Rural Secretaries and Chairmen," "Physical Directors and Chairmen" and "Railroad Secretaries and Chairmen." In the afternoon Mr. Messer will deliver an address upon "Certain Fundamentals." The State committee will meet at 3 o'clock tomorrow afternoon, when the report of the efficiency commission will be made. A report of the commission on recruiting for the association vocation will be made at the evening service.

The Lakewood churches will offer their pulpits to the Y. M. C. A. delegates for Sunday morning services. Adrion Lyon, president of the State Association, will preside at the service in the Lakewood Baptist church, and the address will be delivered by Mr. Messer. In the afternoon, at a "personal evangelism" service, Mr. Murray will be one of the speakers.

AGREED TO PAY DAMAGES FOR WRECKED BICYCLE

Louis Tunstall, an employe of the Hand Storage and Express Company, had his bicycle run over and bent yesterday on Somerset street. The wheel was left standing along the curb while he was inside a building. He says he came out just in time to see Frank Keel, of 969 Arlington avenue, driving his wagon over it.

To Chief Marshal Weiss, of the borough police department, Keel declared that two women knocked the bicycle over just as his horse was opposite it, and that he could not stop in time to prevent running over it. He deposited $5 with Chief Weiss as security for having the wheel repaired.

MOTOR VEHICLE INSPECTOR ARRESTED A SPEEDER HERE

During a visit to this city yesterday afternoon, Motor Vehicle Inspector Harry Shedd, of Roselle, accompanied by Patrolman Martin Welsh, of the local department, arrested Edward Lawson, a chauffeur who gave his address as Allenhurst, on a charge of driving his machine at a thirty-mile an hour clip along East Fifth street.

Lawson was brought to police headquarters and released by Lieut. Maurice Higgins after he had furnished $25 to insure his appearance before City Judge William G. DeMeza tomorrow morning.

HOAGLAND A DELEGATE.

Postmaster A. E. Hoagland, of the local office, is a delegate to the New Jersey Association of Presidential Postmasters of the First, Second and Third Classes, which opened its anual convention in Atlantic City today.

MANY WILL SEEK HIGHER EDUCATION

Plainfield Boys and Girls to Enter College Within Next Few Weeks.

EXAMINATIONS PASSED

Students Comprise a Number of P. H. S. and N. P. H. S. Graduates Who Have Won Scholarships and Athletic Honors.

Within the next week or two Plainfield will witness the exodus of many of its young people, boys and girls, who will enter the freshmen classes of various institutions of learning throughout the country. Of that number a goodly percentage will be young men and women, pupils of the two local High Schools, who were graduated last June.

One who has won for herself legions of friends not only in this city but in other towns throughout the State is Miss Marion Mair, daughter of Mr. and Mrs. A. G. Mair, of Belmont avenue. Miss Mair left Plainfield this morning for Oberlin, Ohio, where she will take up a combined four-year college and physical course. She was graduated from the North Plainfield High School with the class of 1913. Her versitality is unquestioned among local sport followers, her modesty and sportsmanship marking her an instant favorite. She is probably better known to the local public by her work on the basketball court, where she has gained considerable prominence in the position of

(Continued on page 4.)

FAREWELL PARTY TENDERED MISS MAIR

Entertained at Y. W. C. A. Prior to Departure Today for Oberlin College.

A farewell party was given last night in the parlors of the Y. W. C. A. in honor of Miss Marion Mair, who left this morning for Oberlin College, Ohio. The affair was arranged by Miss Clara Smith and Miss Kathryn Aller, secretary of the association. It was a complete surprise to the guest of honor. Charades, games and singing were features of the evening. Later in the evening refreshments were served.

Miss Harriett Mattison, on behalf of the girls, presented Miss Mair with a handsome ivory toilet set, at the same time assuring her of the lasting affection of each giver. Miss Mair made an appropriate speech of acceptance and appreciation. She was also presented with a huge bouquet of flowers, and the book, "One Girl's Influence," dedicated to the late Louise Andrews.

A large delegation of friends accompanied the young woman to New York this morning, where she took the train for Syracuse. She will visit Miss Elizabeth Wetherell at the latter place prior to going on to Oberlin.

Those present at the affair last night were: Mrs. Fredericck Goodhue Mead, Miss Kathryn Aller, Miss Marion Mair, Misses Gertrude and Mazie Mair, Miss Clara Smith, Miss Helen Bryniarski, Misses Helen and Ida Hummel, Mrs. Jessie Tennyson, Miss Doris MacCarrick, Miss Harriett Mattison, Miss Corliell, Miss Evelyn Manley, Misses Ellen and Marion Doughty and Miss Margaret Hawkins.

HENRY L. FINCH TO WED MISS BAKER OCTOBER 5

Miss Mary Farquhar Baker, the eldest daughter of Mr. and Mrs. Stephen Baker, of 8 East Seventy-fifth street, New York city, has set Tuesday afternoon, October 5, for her wedding to Henry L. Roy Finch, the third son of Mr. and Mrs. Edward L. Finch, of Graystone, this city, and a brother of Edward R. Finch, who has just been appointed a justice of the Supreme Court of New York, and who married Miss Mary Livingston Delafield.

The nuptials will take place at 4 o'clock in St. James' church, Seventy-first street and Madison avenue, New York, and will be followed by a reception at the Baker town house, 8 East Seventy-fifth street. The engagement of the couple was announced last May.

Saxon Runabout.

For a combination of style, comfort, ease of operation, price, economy and speed, this car has no competitor. Price $395 each, plus $25 freight. Stryker's Garage, next to station.—Adv. 8 27 3f***

Read classified advs. today.

ELABORATE PLANS FOR ELKS' EVENT

Plainfielders Expect to Make a Great Showing at Atlantic City Tuesday.

Plans are nearing completion for what promises to be the largest and most elaborate representation of Plainfield Elks at a fraternal gathering at the second annual reunion and parade of the New Jersey State Elks' Association to be held in Atlantic City next Tuesday. The committee in charge of the local end recently made provision for a train of six cars to stop at stations between Somerville and Cranford Tuesday morning, but present conditions indicate that it will probably be necessary to increase the number of cars prior to the time set for leaving.

Plainfield will be particularly well represented, and large delegations are expected to join the local Elks at Somerville, Bound Brook, Westfield and Cranford. One of the notable features will be the attendance of women friends of the order, many wives, relatives and sweethearts of Plainfield members having signified their intention of accompanying the men on the one-day trip.

That the local delegates are going to Atlantic City with a determination to capture their share of the prizes offered for a representation and originality in the street demonstration is exemplified in the tentative plans. The life-sized elk that adorns the lobby-way of the Watchung avenue clubhouse will be taken to Atlantic City in the special train. At the resort it will be mounted on a large truck, on which members of the women's committee in charge of the recent euchre in the Elks' clubhouse will ride dressed in white gowns. The women conducted the card party for the purpose of raising funds to defray the expenses of purchasing a banner for the local lodge in the parade, and the men have granted the privilege with a view to repaying them for their work on that occasion.

All of the local Elks will wear Palm Beach suits, and with other outward marks of loyalty to the order, they will no doubt present a natty and attractive appearance in the parade. A silver trophy is being offered this year for the largest representation of women from any one lodge, and this honor is one that is being sought by the Plainfielders.

The special train will stop at Plainfield at 7:57, and will be in charge of the reunion committee. Both Bound Brook and Somerville have assured the management of large representations.

The local "Bills" have secured the famous Allentown Band to accompany them.

ASK ELKS TO CO-OPERATE IN PLANNING FOR FETE

With a view to making the bazaar, to be held in the Elks' clubhouse from October 18 to 23, inclusive, one of the biggest and most successful events of its kind ever conducted under the auspices of the Plainfield lodge, the general committee, composed of elective officers and the house committee, has invited any member who so desires to register his name with Secretary V. W. Nash, Jr., for enlistment on the various subcommittees. Wives, mothers, daughters and sweethearts of members are earnestly requested to co-operate in every way possible and work will be found for each one in promoting the monster October social event.

Walter S. Marder, chairman of the general committee, has been working with a large corps of assistants for some time past to arrange the various details and the program is now rounding into the proper form for the occasion. Several meetings have already been held and much hard work will be entailed in putting the finishing touches on the preliminary arrangements. In view of the character the affair has assumed as many as wish to can aid in making it a precedent setter.

DAN DUGAN LIBERATED.

One of the 115 convicts paroled by the Court of Pardons as the result of a conference held at the Governor's Cottage at Sea Girt recently, is Daniel A. Dugan, Jr., son of Judge Daniel A. Dugan, of Orange. Young Dugan, who is well known in this city before he went to State Prison, was given his release today after serving three years of a term of from five to ten years imposed for manslaughter. He killed a boy while recklessly driving his automobile, after which he fled but was later caught.

WILBUR A CANDIDATE.

Owing to an oversight the name of Samuel P. T. Wilbur was omitted from the list of candidates who have filed petitions for the primaries with City Clerk James T. MacMurray. Mr. Wilbur's name appears on the Republican ticket for nomination to the Board of Freeholders.

EXPECT DUMBA TO BE RECALLED SOON

Belief at Washington That Austrian Government Will Heed Request.

VON BERNSTORFF NEXT

German Ambassador May Be Sent Back, Too—Air Raid on Riga Fails—French Front Scene of Desperate Battles.

Washington, Sept. 10.—That Austria will recall Dr. Dumba as its Ambassador to this country, following the request which was made yesterday by Secretary of State Lansing, is the belief of officials in this city. This belief is strengthened by a press despatch received by way of Amsterdam, which states that immediately upon the receipt of the United States' request at Vienna, Baron Burian consulted with Emperor Francis Joseph, following which it became known unofficially that the recall would go forth. The impression here is that no successor will be named, but that one of the present attaches of the office will become acting Ambassador.

Relations between the two countries became strained with the sending of the suggestion that Mr. Dumba was no longer desired as the Austrian representative, because of his admitted efforts to bring about labor troubles in munitions factories. In the event of the failure to recall the Ambassador, it is predicted that this government will summarily hand him his passports. This was clearly indicated today by the State Department. The next phase of the matter to be taken up will be the connection of Captain Von Papen, military attache of the German embassy, with the matter.

Prompt action is expected from Vienna. The request for Dumba's retirement is already in the Austrian Foreign Office's hands. An answer within forty-eight hours, because of the probability that Austria will respond quickly to prevent a more grievious rupture, was looked for.

Today the State Department had passports prepared for Dr. Dumba, to be forwarded to him as soon as his Government's plan is known. He will not visit the State Department again, and is not expected to revisit Washington.

The news of the Administration's request regarding Dumba created a furore in diplomatic circles when it was announced last night. The possibility was suggested that a similar issue would be raised with Berlin on account of the use by one of the officials of the Kaiser's embassy of the services of the American correspondent, J. F. J. Archibald, as a messenger for official documents for that country as well as Austria.

If Austria should support Dr. Dumba by insisting that it was not only his right but his duty to warn Austrian subjects against continuing work in American war supply plants, a crisis will be reached. In such a case diplomatic negotiations thrashing out the old dispute with Austria over the "dual citizenship" question, or summary severance of relations between the two countries, would result.

Petrograd, Sept. 10.—The German aero squadron, consisting of six Zeppelins and several aeroplanes, attacked Riga, Wednesday night, the Admiralty announced today, but was driven off before it inflicted any serious damage. One of the Zeppelins is believed to have been badly damaged, as it was able to fly only slowly when the squadron withdrew. Two aeroplanes dropped bombs upon Vilna, Wednesday afternoon, wounding several civilians.

Paris, Sept. 10.—The French war statement of today says:

"Last night saw an artillery battle around Arras, before Roye and on the Champagne front. In the Argonne, in the sector of La Harazee, there were combats with grenades and bombs, as well as rifle firing from trench to trench without interruption. Our batteries were effective.

"In the Vosges the enemy yesterday attacked our positions from Lingekopf to Barrenkopf, using asphyxiating shells. At Schratzmaennele one of the trenches of our first line had to be evacuated, following the throwing of burning liquid. One of our counter attacks enabled us to regain the greater part of the lost ground and to maintain our positions ten yards from that portion of the trench, which had not been recaptured. On the rest of this front our positions were fully maintained.

"Late yesterday the Germans attacked our trenches on the summit of Hartmannsweilerqopf, gaining a foothold. During the night we regained the lost trenches. Our aviators bombarded the mines and batteries in the forest of Nonnebruck, and the station of Lutterbach. Thirty shells were thrown on the railway station at

(Continued on page 4.)

Special for Saturday — Children's 25c Hose, black only 19c

ROSENBAUM'S BAZAAR

Special for Saturday — Children's 50c Guimpes— 29c and 39c

Specials for Saturday
Children's Wearing Apparel
for School Opening

BEAUTIFUL FALL STYLES IN
School Dresses
On Sale for Saturday—$1.39 value, special 98c
Excellent assortment of the newest fall styles, in plaids, linen, repp and fancy combinations; sizes 6 to 14—
$1.39, $1.49 and $1.98

Boys' and Girls' School Sweaters
Just what you'll need for the cool evenings, special for Saturday; excellent assortment of all colors, red, brown, gray and navy; high rolling collars; 2 styles; actual $2.00 value, special—
$1.25 and $1.49.

Boys' School Suits
With two pair trousers, made up in nobby effects, most desirable patterns; sizes 9 to 16; actual $5 value, our special for school opening 3.50

Boys' "Bill" Blouses
FOR SCHOOL WEAR
Excellent assortment of new fall patterns; all sizes 5 to 16.....25c and 50c

Boys' School Pants
Fine selection of patterns in worsted, blue serge and corduroy; sizes 6 to 17; honest, good values for your money—
50c, 75c and 98c

DUNELLEN

All the Happenings of the Day In Plainfield's Hustling Suburb.

Edward Pennock, who for the past seven years has conducted a pharmacy at this place, today sold his business to William Ward, of New York city, who will take possession tomorrow. Mr. Pennock succeeded the late Dr. P. W. Brakeley, who was engaged in the drug business here for many years. Mr. Pennock expects to take a long vacation. Mr. Ward is a graduate of the New York College of Pharmacy, class '02, and now holds a license in both New York and New Jersey. He has been employed by C. O. Bigelow and G. J. Milhouse & Son, of New York, and more recently with Hegeman & Co., of New York, with whom he had been for five years.

Frank Stites has purchased a new automobile.

Mr. and Mrs. C. L. Rule are confined to their home by illness.

Benjamin Vail, the head clerk in Smalley Brothers' hardware store, has been laid up three or four days, the result of an anvil falling on his foot. He is now able to resume his duties at the store.

Engineer Gardner, of the Corbin Company, while working near Gallagher's Corner yesterday, was struck by a westbound trolley, which knocked him to one side. He had one rib broken, and, after receiving medical treatment, returned to work.

John Logan, who has been visiting the past week at Allentown, Pa., has returned.

Amael Ditman is enjoying a short vacation at Manasquan. He is employed by the Levgar Construction Company.

Philip Phister, who has been ill, will go to Muhlenberg Hospital for an operation soon.

Harry Shugar, special marshal, has been visiting at Mountainville, Lancaster, Pa., for a short time.

Abner S. Coriell and wife, son of Charles E. Coriell, started on his return trip to California at 7 o'clock last evening, at South Plainfield, taking a Lehigh Valley train, by way of Chicago, where he stops one day, thence to Grand Canyon, Colorado, one day; and Los Angeles to San Diego Exposition, and from there to San Francisco, his home, where he is employed as assistant secretary of the Standard Oil Company. He will reach home on Sept 20.

L. W. Treichler, of Mountain View Terrace, has been picking ripe strawberries from his garden for the last six weeks. The reporter got a few as samples.

Whitehouse

Mr. and Mrs. William Drummond returned to Newark Wednesday after a visit to Cyrus A. Conover and family, of Lebanon. Miss Helen Stanton, of Phillipsburg, has also been visiting there.

Arthur D. Ferris, of Trenton, is spending a few days with his sister, Mrs. Frank Milligan, of Lebanon.

Mr. and Mrs. Amos Miller, of East Orange, are guests of Mr. Miller's uncle, J. N. Snyder, of Lebanon.

Miss Iva Apgar, of Newark, who has been visiting at Lebanon, left Wednesday for Califon, where she will spend a few days.

William Read, of Trenton, was a recent visitor to his father, Thomas Read, of Lebanon.

The Ladies Aid Society of the Methodist church, at Lebanon, was entertained at the residence of Mrs. Jennie H. Miller this afternoon.

Thomas Pryor returned to Lebanon Wednesday after a visit of a week in Bayonne.

Miss Mary A. Yoos and nephew, of Harrison, are guests of Postmaster and Mrs. Peter La Tourette, of Whitehouse Station.

Miss Mary Dunbar, of Bound Brook, is spending a week with Mr. and Mrs. J. V. D. Vliet, near New Germantown.

Miss Grace Gulick, of Lamington, left Wednesday for Northfield, Mass., where she will attend school.

John Braun and family, of Elizabeth, and Miss Luvia Neubeck, of Brooklyn, are visiting Mr. and Mrs. G. Frederick Braun, of Lamington.

Miss Mary Pettitt, of Baldwin, Long Island, and Miss Betrie Weeks, of Mineola, are spending two weeks with Mr. and Mrs. Edwin C. Willets, of Lamington.

Miss Marion Emmons, of Plainfield, is visiting her grandmother, Mrs. Jane Swackhamer, of East Whitehouse.

Manager Malcolm Ryman, of the Alert Baseball Club, of East Whitehouse, is endeavoring to arrange a game with Annandale for tomorrow afternoon.

Miss Etta Hildebrant, of Brooklyn, is visiting her mother, Mrs. Melissa Hildebrant, of Lebanon.

Frederick Byerlee returned to Hampton Wednesday after a visit to his brother, R. A. Byerlee, of Lebanon.

Earl Bell, of Morristown, is spending a few days at Lebanon with Edison Yawger.

Miss Lena Force returned to Phillipsburg Wednesday after spending her vacation with her parents, Mr. and Mrs. George Force, of Lebanon.

The Wishbone Improvement Society was entertained Wednesday afternoon at the residence of Miss Emma Mitchell, of East Whitehouse.

Ralph W. Carlisle, of Lebanon, has announced himself as a candidate for Democratic nomination for coroner of Hunterdon county.

John Hendershot, of Rockaway, formerly a resident of Lebanon, was a recent visitor there.

Miss Myrtle Miller, of Whitehouse Station, is spending a week in Newark and New York.

Flemington.

Former Judge and Mrs. John L. Connet returned Wednesday from a week's visit to their son, Dorman T. Connet, of White Plains, N. Y.

Rev. J. W. Louden, who recently accepted a call to the pastorate of the Ringoes Presbyterian church, moved from Newark, Del., to Ringoes, Tuesday.

Miss Bessie Newkirk, of Haddon Heights, will sing at the Reaville Presbyterian church Sunday morning.

The Hunterdon County W. C. T. U. held its thirtieth annual convention in the Baptist church yesterday. The morning session was taken up with routine work. Mrs. Ella A. Boole made the address at last night's session.

The Board of Freeholders inspected the Whitehouse-Lebanon and the Flemington - Frenchtown macadam roads Wednesday.

Lackatong Lodge, I. O. O. F., of Quakertown, has decided to erect a new hall within a short time.

Rev. M. N. Kalemjian, pastor of the Three Bridges Reformed church, and his family are spending a two-week vacation with relatives in New York State. The church will be closed during the pastor's absence.

The automobile parade held Wednesday in connection with the Frenchtown carnival, included Flemington in its circuit. Many automobiles from Flemington and nearby towns joined in the parade.

New Providence.

Mr. and Mr. Fred D. Chandler and daughter, of Honolulu, left yesterday after visiting Mr. Chandler's brother-in-law and sister, Mr. and Mrs. Lyman B. Codington.

A farewell party was given Wednesday night in the Presbyterian chapel in honor of Miss Elsie Parcells, who will leave next week for Trenton, where she is enrolled as a student in the State Normal School.

Westfield.

Rev. Joseph F. Shaw, pastor of the Methodist church, has announced that special revival services will be held every Sunday evening until Easter. The work will be conducted solely by members of the church.

At the local schools it is estimated that before the week closes more than 1,700 scholars will be enrolled.

Owing to the condition of his health, Mulford M. Scudder has declined the Democratic nomination for freeholder and N. J. Crickenberger has been put on the ticket in his place.

High Bridge-Califon.

Miss Lucy Edmunds and Miss Bessie Edmunds, of Califon, are visiting their parents at Chrome.

Rural Carrier Raymond A. Tigar, of Califon, will enter on a fifteen-day vacation Saturday. Substitute Carrier Marshall Philhower will serve Mr. Tigar's route during his absence.

William Farley is dangerously ill at the home of his son, Philip H. Farley, of Mt. Grove.

After visiting her father, William H. Lacee, of Anthony, Mrs. Charles B. Cole returned to Califon Wednesday.

Mr. and Mrs. Charles M. Flomerfelt, of Lower Valley, recently visited relatives in Newark.

Henry Anthony, of Peapack, was a recent guest of Mr. and Mrs. Edward Reynolds, of Vernoy.

Mr. and Mrs. Edward Davis, of Califon, visited at Dover and Rockaway this week. Miss Sadie Van Pelt, of East Orange, is visiting at High Bridge.

William Philhower will represent Califon on the Hunterdon County Grand Jury at the September term of court.

That funny fellow Scoop is on the classified page.

South Plainfield.

The force of carpenters and masons have doubled on the work of the new four-room addition to the public school in an effort to finish the building by next Monday, the day on which all public schools in the township will reopen.

Mr. and Mrs. James Montague are the parents of a son born to them a few days ago.

Mrs. Louis Lipshitz and children, who have been the guests of relatives in Rochester for the last few weeks, are now spending a week with Mrs. Lipshitz's parents in Hartford, Conn.

The new home being erected by Samuel Clauson is nearing completion and the family expect to move into it soon.

Mrs. Edward Alexander is spending a few days with her father, Edward Rounsaville, of Easton.

Owing to the extreme heat yesterday all work in the forge shop at Spicer's was shut down for the day. This has been the first time the forge shop has been shut down owing to heat.

Mr. and Mrs. Samuel Long, who have been occupying the upper apartment of the home owned by Mrs. H. Munday, moved to Plainfield yesterday.

Mrs. George Rolande, who returned from Muhlenberg Hospital last week, is rapidly recovering from the effects of the operation she underwent at that institution some time ago.

Mrs. Thomas Brennan, of Elizabeth, is spending a few days with her sister, Mrs. Hugh McCaffrey.

Miss Adeline Pomponio, formerly of this place, but now of New York, has returned after spending a few days with her brother, Michael Pomponio.

The new home which Charles Drake, of Plainfield, is erecting for Thomas Johnson, is rapidly nearing completion and will be ready for occupancy in about two weeks.

Members of the Sacred Heart church have just completed plans for a fair which will be run for four nights in Washington Hall.

Miss Grace Boss and Miss Myrtle Bailey have entered the Plainfield Business College.

A valuable horse belonging to Angelo De Phillipo died in its stall this morning, after returning from a trip to Perth Amboy.

Mrs. P. F. Kaine, who has been the guest of her sister, Mrs. Archibald Moore, of Elizabeth, returned home yesterday.

Miss Evelyn McCaffrey, formerly of this place, but now of Elizabeth, has returned from a few weeks' visit with her aunt, Mrs. P. F. Kaine.

'Plains & Fanwood.

Mrs. William C. Strong and daughter, Ethel, of Martine avenue, have returned home after visiting relatives in New Brunswick.

Mr. and Mrs. Frank Palmer and daughters, the Misses Edith and Elsa Palmer, of Tillitson road, returned home today, from spending the summer at Centre Moriches, L. I.

The Rev. Raymond E. Marshal will be in charge of the prayer meeting in the Methodist church tonight. Great interest has been taken in the weekly meetings since the study of John the Gospel has been taken up.

Charles Vincent, of Martine avenue, who has been a resident of this place for many years, expects to move to Plainfield with his family the latter part of the month.

The police alarm box has been installed in the borough and is ready for use. The affair is similar to the systems in larger cities, except that the 'phone connects with "central" instead of police headquarters.

Mr. and Mrs. John Brick and daughters, of Terrill road, have returned from spending the past ten days at Niagara Falls.

J. G. Paxson, of North avenue, has returned from a month's stay at Bristol, Pa., where he lived prior to becoming a local resident.

Mr and Mrs. Edward Meeker and daughter have returned to their home on Martine avenue, after spending the past three weeks at Asbury Park.

Mr. and Mrs. Walter E. Sands expect to return to their home on Fourth street in two or three days, after spending the summer at Coney Island, where Mr. Sands has been superintendent of the L. A. Thompson interests for the past season. The various concessions are practically through for the summer now, and Mr. Sands is now busy directing the closing of the amusements in his charge for the winter. Paul Phillips, of La Grande avenue, will return in a few days also, having worked with Mr. Sands all summer.

Miss Ada Beardsley, of North avenue, is spending a few days with friends at Lake Hopatcong.

The "Spoms" held a progressive euchre party at the home of the Misses Herbst, of Terrill road, last night. The members of the club and their friends enjoyed a pleasant time with music, dancing and cards. A collation was served later in the evening.

At the last meeting of the New Providence Board of Health, it re-appointed Dr. Ray Munger, of Martine avenue, as doctor in the schools at that place for the third successive year.

The Friday night socials, which were so popular among the young people of the 'Plains last year, will be resumed shortly for the winter and will be held, in all probability, in the lecture room of the Baptist church as usual.

The borough Board of Health will lose another member after the fall elections this year, as Albert Ribblet is a candidate for the Council. He will be the second member of the Council to receive a preliminary education in the Board of Health, as William G. Briton was a member of that body until elected a councilman last year. There is no doubt that Mr. Ribblet will go to the Council, as he has no opposition, but Mayor Hoar will not accept his resignation before the first of the year, when he will make an appointment to fill the vacancy.

The Misses Katherine and Merrabe Todd, of Bellivale, N. Y., have returned home after an extended visit with friends in the borough, where they formerly resided.

Watchung.

The weekly prayer meeting will be held this evening in the Mary E. Wilson Memorial Union church. This will be the last meeting this year of which Mr. Ramsay will have charge, as he returns to Princeton on Monday to resume his studies in the seminary, and will only be in charge of the Sunday services.

Miss Elsa Steinberger has returned to her home at Jamaica, Long Island, after spending a week as the guest of Mr. and Mrs. George A. Schmidt.

Miss Leontine Texier is spending several days at Johnstown, N. Y.

Mr. and Mrs. William H. Titus are entertaining Miss Gertrude Davidson, of Newark, at their home.

Miss Aubrey Eaton is spending several days at Bayhead.

Mrs. Emma Snodgrass and son, Harry, who have been spending a few weeks as the guests of Mrs. Ann Underhill, have returned to their home at Washington, D. C.

Miss Gladys M. Sullivan has moved to 19 Chatham place, North Plainfield.

Miss Addie Carter, of Nutley, is visiting her aunt, Mrs. Thomas Fetherston.

Mrs. George A. Schmidt and son, Kenneth, are spending a few days at Jamaica, Long Island.

The funeral of Joseph La Costa, of Mountain Boulevard, who died in Muhlenberg Hospital on Thursday, two hours after shooting himself, will be held in St. Mary's church, tomorrow morning, at 8 o'clock.

WILL INDICATE BEST ROUTE TO THE SHORE

Asbury Park, Sept. 10.—What the City Commissioners believe to be the best route to Asbury Park for Newark and New York motorists will be indicated shortly by fifty new signs ordered to be placed along the selected roads by the commissioners at a meeting yesterday. By using the new line motorists can avoid the poor patch of road in South Amboy, called the "Hole-in-the-Wall," and a bad stretch leading in Keyport. Secretary George F. Eveland, of the New Jersey Automobile and Motor Club, today said a better, though longer, route to Asbury Park, is by way of Plainfield to Metuchen, to New Brunswick, to Dayton, to Jamesburg, to Englishtown, to Freehold, to Eatontown, and then on to the resort. Mr. Eveland said this road is excellent all the way.

U. S. ASTOR THEATRE

Talented and charming Miss Irene Fenwick, last season's star of "The Song of Songs," will make her photo-dramatic debut in Plainfield this afternoon in a dramatic film entitled, "The Woman Next Door," produced by the George Kleine Company. Miss Fenwick has a host of admirers among Plainfield theatre-goers. Artistic tinting adds greatly to the effectiveness of the whole. Dainty Ann Murdock, remembered for her work in "Excuse Me" and other dramatic productions, will appear on the Astor screen tomorrow in "The Royal Family." One of the features of the year, "Mortmain," with Robert Edeson in the leading role, will be shown next Monday at the Astor. Other notable dramatic features will be shown in film form at the Astor in the near future. Manager Frank G. Hall is planning to show all the best films obtainable at the popular local theatre.

RECREATION NOTES

The Dramatic Club meets this evening at the Washington School.

In the auditorium of the Washington School the Dunbar dance will be held tonight.

The Saturday evening municipal dance will be resumed September 25.

MEETING IS POSTPONED.

Owing to the intense heat the degree work scheduled to take place at the Unity Lodge, No. 104, Knights of Pythias, meeting in the Stillman building last evening, was laid over for a week.

Fall Announcement
Stunning Parisian Novelties
in Fashions Latest Modes for Fall
Price no Criterion of Values

Richness, style, individuality—they speak for themselves in the assortment of new

Fall Dresses

They represent all the latest styles.

Made of newest Scotch Plaid Silks and Mannish Serges. Pleated effects, superbly made.

$10.98

J. A. Fass
THE PARIS STORE
142 and 144 West Front Street.

Frances Carson in "Daddy Long Legs," at Plainfield Theatre, Saturday Night.

Grace George, In "The New York Idea," at Plainfield Theatre, Next Tuesday Night.

Your small change will pay for your classified advertising—and its results may bring you money in worth-while quantities.

Is your present employment looking for employment? Change your paymaster by advertising in the classified columns.

Classified advertising does not work miracles—it merely brings logical results. And these are more to be desired than miracles.

Make a little journey today—in answer to one of today's classified advertisements and, thus, make it a "lucky day" for yourself.

Fall's Smartest Modes

Tomorrow, A Day of Wondrous Interest At TEPPER'S

Don't miss coming, for you will find much to see and admire in the NEW SEASON FASHIONS NOW ON DISPLAY

And the day also affords a splendid opportunity to Outfit the Children for School.

In addition to the new apparel displays there will be UNDERPRICE OFFERINGS FOR THRIFTY SHOPPERS

FALL MODELS IN CORSETS

Newest styles in such makes as Redfern, Bon Ton, Binner, Madame Lyra, La Rita and Nemo.

Tomorrow the Tepper Store Exhibits More New Models to the Already Attractive Display of

FALL FASHIONS OF WOMEN'S APPAREL

Women who desire to acquaint themselves with "what's what" in the style changes will do wel lto view the apparel exhibit tomorrow—not alone for the exclusive models, the beautiful designs, the splendid quality, but to better understand how you can get more for your money in a new suit, dress or coat. Prices are attractively low for the character and quality of the garments.

The suit styles include the Russian blouse and Cossack effects, also the smart Redingote effect. Some buttoned to neck, some fur trimmed and some in stunning tailored effect. The dresses come in either plaid and plain combination style; some in montone effect and some show the graceful Princess lines.

All in all, it is a very interesting exhibit and we invite you to see them.

Suits ..... $15.00 to $35.00
Dresses ..... $5.95 to $25.00

The New Millinery Reveals Many Becoming Styles and Smart Effects

Many Charming Modes in the Collection That We Are Assembling for the New Season.

It required both effort and experience to gather this assortment of Fall Millinery. We carefully excluded fashions that were at all doubtful and purchased only the styles that are of assured correctness. It is our pride that this showing is authoritative.

Here are the medium and large hats in sailor effects, they are rivalled in beauty only by the oblong turbans and tricorni. The styles are simple and this simplicity is accentuated by the meagreness of trimmings. The new hats are exceedingly smart and becoming—even more so than in previous seasons.

We are showing them in untrimmed, ready-to-wear and trimmed hats. Our low prices are a notable feature for we are known throughout Plainfield for the wonderful values in fashionable millinery.

Send the Boys Off to School on Monday in

New Smart Looking Norfolk Suit

At Tepper's You'll Find a Splendid Assortment of Styles, Materials and Patterns

Suits of a quality, style and making that any boy will be proud to wear and that will mean a good start for the school term. We have them in serges, worsteds, cheviots and in the good quality corduroy—most of them with an extra pair of knickers that insure double service. There are corduroy suits with one pair of knickers that we specialize at **$3.50 a suit**; a better grade corduroy with 2 pairs of all lined knickers, extra well made at **$5.00**; the other suits of all wool materials at **$3.50 up to $10.00**. These are remarkably good values and the parent who knows good value will appreciate this fact and make selection here.

Boys' New Fall Cloth Hats, 50c.

New snappy styles, in various shades and cloths, in checks, plaids, mixtures, etc.; hats that give "tone" to a boy's outfit, see them—you'll surely buy.

School Dresses for Girls

6 to 14 Years.

A collection of New Fall Models at Prices That Recommend Them to Economical Mothers.

These pretty wash frocks are fashioned a little better than the ordinary, of good quality materials and made in charmingly youthful and becoming styles; the little miss will delight in making her apand becoming styles; the little miss will delight in making her first aprow is the ideal day to see them and make selection. Prices are extremely moderate considering the styles, quality and making.

59c up to $2.25.

Genuine Money-savers for Saturday in

SILVERWARE AND JEWELRY

26-piece Silver Chest of Roger's 1847—in the new Cromwell, Continental and Old Colony patterns; set comprises 6 knives, 6 forks, 6 tablespoons, 6 teaspoons, 1 butter knife and 1 sugar shell, in a fumed oak box with moire lining; value $12.50; special **10.50**

26-piece Community Silver Set—same number of pieces as above; regular $9.00; sale **$6.98**

26 pieces Wm. Roger's A. A. quality, special **$6.50**

5-piece quadruple plated Tea Service, reg. $8.00; sale **$6.00**

4-piece quadruple plated Chocolate Set; reg. $7.00, at **$5.00**

Quadruple plated Butter Dish, reg. $3.00, at **$2.00**

Priscilla Silver Paste, guaranteed best polish, in big porcelain jar, with nickeled top **25c**

Special—Choice of any gold filled Lavalliere, $1.50 to $3.00 values, at **$1.00**

LADIES' HOSIERY

"Lady Lustre" gauze lisle hose in black and white; double sole and heel, at **21c**

Silk Boot Hose, in black only; extra quality at **29c**

More For Your Money at Tepper's
PLAINFIELD ~ NEW JERSEY ~

SATURDAY BARGAINS FOR MEN.

All 50c quality Summer Underwear, Balbriggan or checked nainsook, spec. at. **39c**

All $1.00 quality Summer Union Suits, at **79c**

Genuine 50c Suspenders, with pigskin ends, at pair. **35c**

SNAP-SHOTS AT NOTABLE PERSONS

Benjamin F. Eush, Missouri Pacific Receiver.

Benjamin F. Bush, president and chairman of the boards of the Missouri Pacific and the St. Louis, Iron Mountain and Southern Railway companies, who has been appointed sole receiver of both properties, has been connected with the Missouri Pacific in various capacities since 1873. The appointment was due to the failure of the reorganization plan to defaults in July payments and to inability to meet obligations maturing Sept. 1.

Mr. Bush is also president of the Western Pacific, now in a receivership, and of the Denver and Rio Grande, which is solvent.

Born in Pennsylvania fifty-five years ago, Mr. Bush began his railroad career as a rodman in the service of the Northern Pacific railroad in 1882. He became president of the Missouri Pacific in 1907.

Noted Suffragist Worker.

Mrs. Thomas Taylor Cotnam, a "southern woman of the real south," as she calls herself, is now working heart and soul for the cause of woman suffrage in New York.

Born in Virginia and for many years a resident of Texas, this ardent suffragist has lived for more than twenty years in Little Rock, Ark. All her life

MRS. THOMAS TAYLOR COTNAM.

she has been prominently identified with club work and the woman movement. For three years she was president of the Aesthetic club, the oldest and largest woman's club in Little Rock, and she is a charter member of the Political Equality league of Little Rock, organized in 1911. She is now president of the league.

She is the only woman who has ever spoken before the Arkansas legislature, and it is said to be due to her eloquence and her persuasive speech before the house Feb. 3, the night the woman suffrage amendment was before it for consideration, that many members changed their minds. In consequence the bill passed—51 to 18.

According to the Arkansas constitution, only three amendments may be submitted to popular vote at one time, and as there are three others ahead of the woman suffrage bill, the women will be obliged to wait until 1917 to get their measure before the people. While matters are thus pending in their own state Mrs. Cotnam, Mrs. Alice Sankey Ellington, president of the Arkansas State Political Equality league, and Miss Gertrude Watkins of the Political Equality league of Little Rock are assisting the eastern campaign.

Rent one of your rooms and reduce your own rent materially. It's a simple and sensible plan—and it works

HEARN

Fourteenth Street New York West of Fifth Avenue

Tomorrow, Saturday, Open from 9 to 6

Great, Full Stocks of NEW APPAREL for GIRLS, MISSES, BOYS AND YOUTHS

Correct and Latest MILLINERY

New DRESS ACCESSORIES and NOVELTIES

In short, everything is new —

What Values, That Only Our Cash Purchasing Power Places at Your Disposal

BOYS' NEW NORFOLK SUITS

Suitable for School Wear

Two Great Values

4.98 and **5.98**

Value $5.98 and $6.98

Majority have extra trousers—8 to 18 years.... Very latest modification of Norfolk styles..... Serges, Cassimeres, Cheviots and Homespuns—navy, brown, tan and gray, in best shades of latest fancies..... All from reliable makers—faultlessly tailored and finished.

BOYS' SCHOOL TROUSERS

Bloomer and Knicker styles—Cheviots, tweeds, cassimeres, worsteds and corduroys—qualities that stand hard usage—well cut and tailored—4 to 17 years.

.75 (Worth $1.25) **.98** (For $1.50 qualities) **1.25** (Extra value)

Also all the good makes of Shirts and Blouses in immense assortments.

MILLINERY

For Women and Girls

to delight the fastidious.... Varieties that are amazing at this early season—prices that are in keeping with this, the Home of Best Values.

$8.50 — Women's Dress Hats — Many are now seen in specialty shops at $10.00..... All copies of imported models..... Gainsborough shapes in many sizes are in the lead—small toques are also shown—Lyons velvet—black, purple, brown and other Fall shades—good variety of smart trimmings.

Finer Dress Hats to 20.00.

3.00 — Our Special Price—We always maintain our supremacy in $5.00 millinery—Latest large, small and medium shapes—black and full line of Fall colors — silk velvets..... Trimmings include new silver and gold tinsel fancies or flowers, also handsome ostrich pompoms and other conceits.

2.98 — Women's Tailored and Dress Hats — velvets and satins — black, black and white, and Fall colors — large variety of models.... Trimmings include tinsel, velvet, ribbon and flowers.

Untrimmed Velvet Hats—Dress and tailored models — latest showing —from best makers..... **.98** to **8.50**

WE TRIM HATS FREE

If materials are bought here. This free trimming is under an expert noted for exquisite taste.

GIRLS' SCHOOL HATS

New soft Bohemian "Tams" — plush — attractive colors—easily folded away—very light weight—pretty and becoming ... Special value.

Open All Day Saturday until 8 P. M.

SATURDAY

Will Be Busier Each Week

WHY?

Because We Show LATEST STYLES as Soon as They Appear

Large Assortment of Week-End Necessities and Matchless Stocks of Boys' and Girls' Needfuls

We Start in at Once Giving Best Values Secured through our great cash purchasing power.

SCHOOL UMBRELLAS

22 and 24 INCH SIZES

At the popular price, **.98**—Black American Taffeta—fancy and plain handles.

Other School Umbrellas— .49 to 1.75.

Misses' TAILORED SUITS

Matchless Value **14.98**

Three Styles that you cannot approach at this price elsewhere.

14 to 18 years—Gabardines and Poplins in African brown, new green, navy and black..... Box coat with fur collar and braid trimming; plaited back coat in strictly tailored style; also novelty cut coat having appliqued braid trimming and velvet collar.... Skirts are smart to last degree.

All Day Saturday Special.

WOMEN'S SILK HOSE

When pefect, 98 cts.—slight imperfections.

Hence, **.59**

Pure black silk—no loading—double lisle sole, heel, toe and lisle garter top.

All Day Saturday Special.

WOMEN'S KID GLOVES

Regularly 79 cts..... **.65**

Soft kid—two clasps—tan, black and white—plain or embroidered back.

TOILET ARTICLES

Special Prices for Saturday Shoppers

Spiro Powder—prevents odors from perspiration—reg. .19 ..... **.13**
Borine—large size can ..... **.15**
Westphal Hair Tonic—large size ..... **.50**
Canthrox—for hair shampoo—reg. .39 ..... **.29**
Eutaska Perfumes—reg. .50..... **.29**
Eutaska Toilet Water—reg. .75.... **.49**
Germinol Tooth Powder—reg. .21.. **.15**
Face Rouge—reg. .10 ..... **7**
Nail Scrubs—French bone handles—white bristles—reg. .15 ..... **.10**
Bathing Caps—reg. .15 ..... **9**

MORNING SPECIALS—Tomorrow, Saturday, Until 1 P. M.

To prevent dealers buying, quantities restricted. No Mail or Telephone Orders.

$9.98 to $11.98 Youths' Long Trousers Suits..... **8.50**
33 to 38 chest—high grade cheviots, serges, cassimeres, worsteds—brown, gray, navy—checks, stripes, plaids—2 or 3 button—flap & patch pockets.
YOUTHS' DEPT.—THIRD FLOOR.

$7.98 Boys' Norfolk Suits **6.50**
8 to 18 yrs.—Fall models—plain fronts—plaited backs or entirely plaited — patch pockets — excellent tailoring and linings—many have extra trousers—new pattern cheviots, cassimeres and worsteds.
BOYS' DEPT.—THIRD FLOOR.

49 ct. Boys' School Blouses..... **.37**
Madras and percale—stripes and figures—also white—neckband or attached collars—sport style included—8 to 15 years.
BOYS' FURNISHINGS—THIRD FLOOR

49 ct. Boys' School Shirts..... **.38**
12½ to 14 neck—new fall patterns in madras and percale — stripes and figures — fully laundered — attached cuffs.
BOYS' FURNISHINGS—THIRD FLOOR

$1.79 White Voile Blouses..... **1.20**
Some hand embroidered—some with wide laces—excellent variety.
WAISTS AND BLOUSES—SECOND FLOOR

$1.69 Women's Velvet Hats..... **1.10**
Untrimmed dress models—large and medium — plain or shirred — black, navy, brown, purple.
MILLINERY—THIRD FLOOR

$5.98 & $6.98 Misses' Sport Coats.. **4.67**
New Fall models — all wool mixtures and plain color boucles—new collars — with or without belts—sizes 14 to 18 yrs.
MISSES' DEPT.—SECOND FLOOR.

98 ct. Misses' & Girls' Middy Blouses..... **.69**
6 to 20 years — new Fall models—white drill—side and front lacings—white or colored collars and cuffs.
GIRLS' DEPT.—SECOND FLOOR.

$1.69 Girls' & Misses' Millinery.... **1.19**
Large and medium—velvets—brown, navy and other colors — stiff, stitched or soft shirred—smart trimmings.
MILLINERY—THIRD FLOOR

25 ct. New Fall Ribbons..... **.16**
Black, white, fall colors, stripes and Dresdens—moires, taffetas, satins.
RIBBONS—MAIN FLOOR.

$1.98 Women's Petticoats..... **1.55**
Silk Jersey, messaline or taffeta—plaited ruffle on corded flounce—plaited cotton dust ruffle—black, white, colors and changeables.
PETTICOATS—SECOND FLOOR.

$1.69 Women's Corsets..... **1.14**
White coutil—medium bust—long hips—sizes 19 to 30.
CORSETS—SECOND FLOOR.

Women's Cotton Union Suits, ... **.31**
Seconds of 49 ct. quality.
Medium weight—low neck—elbow sleeves — ankle length — also high neck—long or short sleeves.
WOVEN UNDERWEAR—MAIN FLOOR.

Clock Signs Denote Morning Specials.

Look for the Clocks! Look for the Clocks!

K. G. E. PLAN FOR ANNUAL SESSION

Sixty-five Subordinate Castles Will Assemble at Trenton, September 20.

Knights of the Golden Eagle from the sixty-five subordinate castles of New Jersey will assemble at Trenton on Monday, September 20, for the thirty-second annual session of the Grand Castle of New Jersey. The session will be held in K. G. E. Hall, Ribsam building, beginning at 10 a. m. Grand Chief John D. F. Morgan, of Camden, will preside, with Grand Master of Records A. L. Clark, of Trenton, in charge of the clerical end of the proceedings.

The session is likely to prove the most interesting for several years. Plans looking to a more rapid growth of the order in this State will be presented, the subject having been under consideration for some time.

The annual election of officers will be held. Several desirable posts become vacant at this time.

Grand High Priest, Horatio Clayton, of Spring Lake, and Grand Keeper of Exchequer Samuel S. Wyckoff, of Trenton, having completed five years of service in those positions, become eligible to the Past Grand Chief's degree and membership in the Supreme Castle. From the present outlook the contests for these offices will be as lively as was the case five years ago.

For the post of grand high priest, David Sutphin, of Trenton; Arthur G. White, of Farmingdale, and John L. Dewis, of Asbury Park, have already announced themselves as candidates, while the aspirants for the grand keeper of exchequer's post to date are P. H. Bennett, of Plainfield, and Ernest Trueman, of Trenton.

The present grand vice-chief, Fred P. Cook, of Point Pleasant, will be elevated to the past of grand chief without opposition, and the same procedure will be followed in raising Grand Sir Herald Percy W. Owen, of Bridgeton, to the office of grand vice-chief. For the position of grand sir herald, which is the first of the "line" offices, Past Chief William H. Bergantz, of Washington Castle, No. 3, of Camden, has announced himself a candidate, with the upper part of the State to hear from.

The Finances.

The annual report of the grand master of records shows a total membership in the State on June 30 last of 7,384, and his financial statement of the subordinate castles is as follows: Total receipts, $81,251.91; total relief expenditures, $29,855.14; paid out for sundry purposes, $40,014.80; paid out for investments, $12,288.79; on hand June 30, 1915, $23,090.06; invested, $110,682.16; total fund of castles reporting, $133,772.22.

Since the organization of the order in this State it has disbursed for sickness and death, including benefits paid by the funeral benefit fund, over $788,000, covering a period of twenty-nine years.

The Grand Temple of the Ladies of the Golden Eagle, of New Jersey, will convene at the same time in another hall of the Ribsam building. A special feature connected with the session will be a temple of instruction that evening, in charge of Laurel Temple, No. 3, of Trenton. The installation work will be taken care of by Palmyra Temple, No. 11, of Palmyra.

The Supreme Castle of the order will convene in October, 1916, at Atlantic City. A reunion of the members of that body is being arranged, however, to be held at Atlantic City on October 9 of the present year.

ICE CREAM FESTIVAL.

The Women's Relief Corps ice cream festival will be held in Reform Hall tonight, instead of Fairview and Watchung avenues. The change was deemed advisable because of the uncertainty of the weather.

For Father and the Boys

Dependable Clothes at Unbeatable prices, for every male member of the family from the age of 8 up.

Boys' School Suits $3.50 to $7.00

Men's and Young Men's Suits and Overcoats $10, $12.50, $15

STADLER'S
$10, 12.50, $15
Exclusive Clothiers
128 E. Front Street
Next to Pope's.

SHORTAGE OF MATERIALS STOPS STREET IMPROVEMENT

Work of graveling the upper end of Watchung avenue has ceased temporarily because Borough Street Commissioner Uhrhahn has run out of gravel, and the sewer trenches, from which his supply came are not giving forth that kind of material just at present.

The sewer contractor is working in a part of the borough where there is no gravel thrown out of the trenches, but when he gets back on Grove street or starts work on upper Somerset street, where the earth strata is composed of a different material there will be gravel again and the work on Watchung avenue will be resumed. The sewer contractor is waiting for cool weather before attacking upper Somerset street, where the digging will be hard, and it will be necessary to complete the job as soon as possible so as not to obstruct traffic very long.

The borough street commissioner is also having some of his men cut the high grass bordering the roads in an attempt to eliminate the mosquito pest.

COMING EVENTS.

TODAY.
Lydia Chapter meets.
Dr. Saunderson speaks at Building Trades' meeting.
West End Civic Association.
Women's Relief Corps' ice cream festival—Reform Hall.

TOMORROW.
Dance at Plainfield Country Club.

MONDAY.
Borough Schools Open.
Borough Board of Health.

TUESDAY.
City Schools Open.
Board of Education.
Elks' parade, Atlantic City.

FRIDAY.
Borough Common Council.
Building Trades Council.

WITNESSED WILL.

The will of Charles Tomlinson Wills, which was admitted to probate in Greenwich, Conn., yesterday, was witnessed by Henry L. DeForest, of 955 Hillside avenue, this city, and John DeForest, of New York. The will was dated June 18, 1915, and disposes of about $80,000 worth of real estate and personal property exceeding $10,000 in value.

TRY A PRESS WANT AD.

ANNOUNCE THE MARRIAGE OF MISS ELEANOR MOSHER

Anouncements received in this city bear the information that Miss Margaret Eleanor Mosher, daughter of Mr. and Mrs. George A. Mosher, was married to Charles A. Capron, at the home of her brother in Oberlin, O. After an extended wedding trip trey will make their home in Montclcair, where a beautiful home is in the course of construction.

Many Plainfielders will remember Miss Mosher as the first physical director at the Y. W. C. A., a position which she held for three years, and during which time she made for herself hosts of friends.

SEWING MACHINE AGENT GETS HEAVY SENTENCE

Somerville, Sept. 10.—Found guilty of embezzling from his employers, the Singer Sewing Machine Company, J. S. Van Mater, of this borough, an agent for the company, was sentenced to from one to three years in the State Penitentiary by Judge D. H. Beekmen this morning.

Van Mater was charged with forging names of fictitious purchasers of sewing machines and then colecting on the machines. The specific amount named in the complain as having been embezzled was $250. He was arrested in Pittsburgh a week agn and pleaded guilty when arraigned in court today.

WAR NEWS

(Continued from page 1.)

Grand Pre."

Geneva, Sept. 10.—Premature cold weather and heavy rains are rendering military operations in Russia extremely difficult, says a despatch to the Berliner Tageblatt from its correspondent on the Russian front.

The German Socialist leaders, Scheel and Westkamp, have been arrested at Dusseldorff for distributing pamphlets deemed inimical to the interests of the German Empire. They were sentenced to three months' imprisonment.

Constantinople, Sept. 10. The Turkish war statement issued today says:

"At Anafarta our artillery caused an explosion in the enemy's trenches south of Azmakdere. Eenemy aviators on Thursday dropped bombs unsuccessfully on our left wing in the region of Ara Burnu."

Rome, Sept. 10.—An important meeting of the Roman Cabinet, which convened yesterday to consider international questions, adjourned last night, without reaching any decision and reconvened today to continue its work.

New York, Sept. 10.—The members of the joint Anglo-French finance and credit commission, under the chairmanship of Lord Reading, Lord Chief Justice of England, which has been sent to America in connection wit the question of the exchanges, New York, London and Paris, arrived this morning on board the liner Lapland. J. P. Morgan, accompanied by H. P. Davidson and Captain G. Gaunt, the British naval attache, boarded the Lapland on her way up the bay from Mr. Morgan's yacht, The Corsair, to greet the members of the commission. The members of the commission will for the time being make their headquarters at the Hotel Biltmore.

Berlin, Sept. 10 (by wireless).—Today's German statement said:

"Western theatre—West of Souchez an advanced French trench was taken and strengthened by us. The occupants, with the exception of a few prisoners, fell at the point of the bayonet. In the Vosges trenches situated near positions at Schratzmaennele and Hartmannsweilerkopf were tkane by storm. We captured two officers, 100 men and six machine guns. A counter attack was repulsed.

"Eastern theatre—Army group of Field Marshal Von Hindenburg in the fighting southeast of Friedrichstadt, near Wilkomir, we took several hundred prisoners. Situation between the Baltic and Niemen generally unchanged."

Vienna, Sept. 10 (by Berlin and Amsterdam).—The following was issued by the Austrian war office today:

"In the Schuluberach region on the Italian front our troops repulsed enemy divisions attacking the Popena positions. Our artillery repulsed two Italian companies attacking a point of support in the Peralba district. Enemy patrols ascending Monte Cladetis were driven back."

London, Sept. 10.—Official announcement was made today that a German spy was executed this morning in London. He was shot. The Press Bureau's statement failed to give the name of the spy.

THE TEMPERATURE.

The temperature report from The State Trust Company today is as follows: 9 a. m., 79 degrees; 11 a. m., 89 degrees; 1 p. m., 92 degrees.

The man or woman who have not the habit of "trying again" very often fail as want advertisers, wholly for that reason.

SEEK HIGHER EDUCATION

(Continued from page 1.)

guard on the High School team, the Y. W. C. A. team and the "Plainfield Five." Beside being an ardent aquatic enthusiast, she is an expert tennis player and is frequently seen on local courts.

Miss Julia Rowley, daughter of Mr. and Mrs. Frank Rowley, of Grove street, will leave on Tuesday, September 21, for Syracuse University, where she will take a special musical course. The college years of Miss Rowley will be followed with much interest in this city, the young woman taking it upon herself to keep up the splendid record she made in the North Plainfield schools, namely, perfect attendance for twelve years.

Dr. Savage's School in New York city will claim three local girls: Miss Sadie Rothberg and Ruth Morris, of P. H. S., and Miss Emma Ryno of N. P. H. S. All are fond of athletes, being especially proficient in basketball, tennis and swimming.

The teaching profession has called a number of young women who will enroll in various normal schools in the State. These are the Misses Dorothea Case, Ruth Dunn, Hildegarde Ehlen, Maibelle Filmore, Grace Gerickunt, Gudren Jensen, Winifred Stringham, of P. H. S., Montclair Normal; Miss Mary E. Smith and Miss Ella Guttridge will enter the Newark Normal, while Miss Elvira Patten and Miss Lucy Douglas will pursue kindergarten work.

Miss Margaret Eaton and Miss Dorothy Silbert will enter Vassar this fall, where they will represent the class of 1913 of the Plainfield High School. The former was prominent in school athletics, being manager and member of the school basketball team and of the senior swimming class.

Miss Mary McDonough, of P. H. S. '13, will enter Smith College. Wellesley College for Women will add the name of Miss Dorothy Stelle to its roster. She is a graduate of P. H. S and was one of the most popular girls in the graduating class of the institution on Ninth street.

Miss Helen McCarthy and Miss Ernestine Wilson will enter Pratt's Institute.

Miss Dorothy Simons will enter the New York School of Applied Arts.

Ralph Smalley, graduate of the borough High School last June, and winner of the Yale cup, will enter Cornell, where he will pursue the study of law. Among the other local boys will be college mates of the boroughite, Franklin Lowe and Donald Updike.

The University of Pennsylvania will open its doors to four graduates of P. H. S., the Messrs. Lewis Cook, Robert Pollock, Philip Thompson and Daniel McNamee.

William Peacock will enter Colgate University this fall. He was president of the senior class in 1912 of the B. A. A. in 1915, captain of the football team for two years member of the basketball team for three years; also the baseball team. He was the winner of the Yale cup. Messrs. Edward Ryder, Nicholas Zelnas and Harold Tomlinson will be class-mates of Mr. Peacock.

Elmer French, a borough school graduate, will enter Rutgers College where he will take up a theological course.

Robert Moyer and Charles Phelps will be freshmen at Princeton, while Arthur McKay will enter Yale.

Joseph McCullough, of the borough, will resume his medical studies at Mercersberg Academy, Mercersberg, Pa.

Self-interest induces you to wate the classified ads.

Stylish SR Reliable

YOU MEN, YOUNG MEN, BOYS, PARENTS OF BOYS, who know values in things to wear, who appreciate the economy of the best merchandise, who value variety of choice, high ideals of service, you are going to see your benefits in this store this Fall.

We mean to stand first in these matters; we mean to make the foundation of our policy an unreserved responsibility for your satisfaction.

Money back cheerfully whenever you want it, is only one way of showing this idea.

Store closed Thursday and Friday on account of holiday.

Rothberg's

Stein-Bloch Smart Clothes "THINGS MEN WEAR"

206 W. Front St.

Proctor's is Two Doors from Us.

DO NOT HANKER FOR WAR

(Continued from page 1.)

are trying to force the country into war. The actual sentiment, however, forms a vivid contrast to this rumored aim for not a single one of the 4,000 men enrolled in the training camp are advocates of the 'Peace at any cost' slogan.

"Then again, there are some who have taken it upon themselves to declare that the Plattsburg experiment is a slap at the National Guard. Contrarily, however, every man at Plattsburg is urgently entreated to join the National Guard of his State upon his return, in the event that he is not already a member. As a matter of fact the 1,400 men in the camp had among them a large number of individuals already enrolled in the National Guard and these men were remarkably active in all that went on. They came there to get instruction along specific lines and no one will prove more sincere in lauding the camp than these persons. My tent mate, the principal of a school in Kingston, N. Y., was a National Guard member and he proved himself the best man behind a machinery gun in the encampment. Out of fifty shots he held a record of forty-nine bulls-eyes and was also proficient in all other lines.

"The opportunity to gain this form of instruction at a place like Plattsburg is one of a life-time. It is one that every young man should take advantage of and it is one that every employer can well afford to allow his employe time off to participate in. The experiment has not cost the United States government a single cent. The equipment is loaned to the soldier and the $7 bond he provides in addition to the tuition fee to insure the safe delivery of the outfit back to the government, is returned immediately after he has fulfilled his portion of the contract.

"Some idea of just what work is entailed in making a soldier out of the raw recruit has been gained by the citizens who attended the camp. A good soldier cannot be made in less than two years, but these business and professional men at Plattsburg all of whom are a little above the average United States army recruit in intelligence, are received as officers and the instruction they are put through makes them well qualified to take up a gun and enlist in this country's service whenever called upon. Each man supplies the government with his home address and his telephone number and is prepared at any time to answer a call to arms.

"The rudimentary points of warfare and the modern principles of skirmishing are taught in a thorough manner by personal experiences, lectures, examples and squad tutoring. The fact that the enlisted men do not shirk at hard work, that they are bubbling over with enthusiasm concerning their work, and that they heartily encourage the establishment of an annual camp, indicates that the project has passed its experimental stages and is well on the road to permanency."

During Mr. Frost's three weeks' stay at Plattsburg he took part in a battle every day but two, having been assigned to ambulance duty on one occasion and being in the reserve squad on the second, his company having earned this latter privilege by virtue of the hard work it performed on the preceding afternoon. He was a member of the army that left Plattsburg on a nine-day hiking trip on August 27. Every day they were away the men took part in at least one battle. Some idea of the strenuousness of these attacks may be gained from the fact that one engagement started at 7 o'clock in the morning and when the men concluded their skirmishing for nourishment it was 2:30 that afternoon. After fighting their battles the men were so exhausted that numerous cases of fainting and like ills had to be treated. Mr. Frost was so exhausted after one fight that he sank to the ground in a faint upon arriving at the camp. The men were forced to scale high fences, work their way through veritable jungles, wade through streets, climb hills, lower themselves into gorges, and in one battle Mr. Frost remembers vividly his one-mile crawl over a marshy ground on his stomach. In some places the underbrush was so thick that one could not see an arm's length in front of him.

On the hikes the campers carried their own medical corps, watering wagons, heavy artillery and like equipment, always a part of the marching order of an army on the battlefield. During the first part of the stay at Plattsburg many of the tenderfeet became well nigh discouraged, but constant pressure under hardened instructors soon overcame this feature and by the time they were ready to break camp all of the men were "as fit as a fiddle."

Arising at 4:30 every morning the men partook of the usual army rations cooked in Uncle Sam's military kitchens. The food was the kind that has made the United States army culinary department famous, being fresh, wholesome and nourishing. After breakfast and prior to the noon-hour the men were put through a stiff course of army manoeuvres, including open formation work, the latter feature being one point that was particularly prominent in the instruction work. Contrary to the general belief, the United States army plan of warfare does not consist of close formation work on the battlefield. The soldier is taught to abandon the time-honored parade tactics. He hears no command, for none is given. Instead he is guided by a whistle or hand motion from a superior officer. The squad is divided up so that in some instances not more than four men can be located within an area of twenty-five feet. All of the soldiers are in the command of corporals and they all have their little work to do.

"The primary feature of the drilling and manoeuvring," said Mr. Frost, "is to teach the soldier the psychological principle of saving his command's lives. His idea of fighting is not founded on the principle of slaughter, but he is drilled to save his fellow countrymen from the ravages of the enemy. One soldier assists another and this unit work accomplishes far more than the slam-bang conflict in the long run."

At Plattsburg the men are divided into squads of eight, seven of whom divide the luggage up between them on hikes and in moving from place to place. The eighth man carries nothing but the ram-rods, but it is his place to act as a relief and to assist the other seven men in carrying equipment whenever called upon. One interesting feature of instruction work which Mr. Frost regrets missing is a night battle. One was planned but two hours before the time set for it to start it was found that the men were in such an exhausted condition as the result of the hard work of the day before, that it was abandoned.

In the afternoon the men were given their choice of participating in cavalry drills or attending the various schools of classified instruction. One of the most popular divisions was the engineering branch. In this men were taught to build up and tear down bridges on a scientific plan and to map out projects that would prove of material value in trapping the enemy or eluding pursuers. So proficient did the engineering corps become that it finally succeeded in erecting a fifty-foot bridge in less than three hours.

Exhaustive work on the ranges was also a part of the daily routine. Each morning the campers were given between forty and fifty rounds of ammunition. "When a man fires fifty rounds of ammunition," added Mr. Frost in the tone of one who had been a sufferer from sore shoulders, "he is doing a pretty strenuous day's work, so you see the officers were liberal with their ammunition. We had practice on the range from 300 to 1,200 yards and each shot we took was carefully aimed. All of the men came away far better sharpshooters than they were when they enlisted." Springfield rifles are used and the entire equipment is of the latest and most approved type.

Mr. Frost was one of those at Plattsburg who squatted in the circle about Colonel Theodore Roosevelt when the latter made his speech on "Preparedness" two weeks ago. The Plainfielder was within ten feet of the former President and has a clear recollection of the utterances of "T. R." which were given such wide publicity and such a critical survey the next day. Numerous other forceful speakers appeared at the afternoon and evening meetings, this part of the routine being profitable as an educator.

School Shoes

For Boys and Girls

No more old fashioned heavy copper-toed boots for boys. Instead the Woodhull & Martin School Shoe with specially prepared uppers, indestructible Oak Sole and "Tell Till" indestructible tips. The most desirable and most comfortable shoes possible for boys.

Little and Big Boys' Sizes 1 to 6 ..... $3.50
Little Boys' Sizes 9 to 13½ $3.00

BOYS' SHOES IN ALL LEATHERS.

Black calf, tan Russia calf and patent leather, from ..... 2.50 to 3.50

GIRLS' SHOES in all desirable leathers for dress or school wear. Priced according to size from ..... 1.50 to 3.50

INFANTS' SHOES—Our "Shure Foot" line in black, tan or white, with kid or cloth tops; from ..... 1.25 to 2.75

PLEASE NOTE—We pay special attention to the proper fitting of children's shoes and all our lines are correct and properly proportioned for growing feet, and in addition to that are made to give the utmost service. That is one of the reasons why we do such a big business in children's shoes.

$15.00 MATTRESSES FOR $9.50.

Have you seen them in the window? It about keeps one wagon alone busy delivering them. A once in a lifetime bargain; hurry if you need one.

New Fall Goods

Greet you on every hand in the Carpet Department on the second floor. Now is the time to make your selections in this line while the stocks are all new and fresh and at their best. We are now offering many excellent good values in Rugs that cannot be duplicated later on; for instance, there's a lot of

BIGELOW ELECTRO AXMINSTER RUGS

extra heavy quality, excellent designs and coloring, size 9x12; worth $27.50, for $21

The reason for this special low price is that the patterns are a trifle miss-matched, but so slight that you'd not notice it if we did not tell you. Other good things are:

ROYAL WILTON RUGS in exquisite designs and colorings, 9x12, at $39

WILTON VELVET RUGS—Seamless, in the new small designs now so much in demand; 9x12, at ..... $25 & $30

AXMINSTER RUGS—Size 9x12, handsome heavy rugs that will wear like iron, at ..... $19, $22 & $25

SUNFAST PORTIERIES in mercerized cotton and silk in all the very latest color combinations, ranging in price from ..... 2.50 to 9.98

ROPE PORTIERIES in green, brown and olive, from ..... 3.50 to 5.50

Ask About The Club Plan

Woodhull & Martin Co.

Ask About The Club Plan

CHRISTIAN FIELD

On Sunday, at noon, the Crescent Avenue Sunday-school will hold its first session of the fall term for all branches. Every member is requested to be in place promptly for the opening service.

At the First Presbyterian church, Rev. Dr. Charles E. Herring will begin a series of sermons on the "Great Events in the Life of Christ" at the Sunday services. This Sunday the theme will be "The Birth and Youth of Jesus." H. J. Harold will give an organ recital fifteen minutes before the evening service at 5 o'clock. The Christian Endeavor meeting will be held at 6:30 o'clock.

Keep posted on building news. See Saturday's Press.

There's a Place on a Pay-Roll For Your Name!

For the man or woman who can do some useful work Well is always needed in this City of Work!

The right place for you may be found—perhaps with little delay—by a campiagn of classified advertising in the Plainfield Daily Press.

So let classified advertising place your name, once more, on a pay-roll!

TOO LATE FOR CLASSIFICATION

DRIVING horse for sale cheap. Consumers Coal Co., 225 Madison avenue. 9 10 3

Another Opportunity

to secure the Durham Duplex $5 Safety Razor Outfit for .. $1.00

We were able to obtain another supply of these famous razors—the razor with the correct diagonal stroke.

The outfit contains 6 Durham Blades (12 edges), White Ivory Handle Stropping Attachment, Folding Genuine Leather Case.

All for $1.00.

SCHREINER BROS.

PRESCRIPTION DRUGGISTS.
Park Ave. and Second Street.

AMUSEMENTS. AMUSEMENTS.

PROCTOR'S

THE VAUDEVILLE THEATRE

TODAY

6 BIG ACTS--4 GREAT PICTURES

AND ROMANCE OF ELAINE

DON'T MISS THE BIG SHOW AND BE SORRY—THEATRE DELIGHTFULLY COOL

HEADQUARTERS FOR

GIBSON'S

RYE

E. C. WESTCOTT

115 East Front Street.

REAL ESTATE
INSURANCE
MANNING & CURTIS
106 DEPOT PARK

ORGANIZED 1875

You Avoid the Risk

of losing your valuables by fire or theft when you place them in our Fire and Burglar Proof Vault, where they are Absolutely Secure.

You can rent a Safe Deposit Box here for as little as $5 and up per year.

CITY NATIONAL BANK

PLAINFIELD, N. J.

W.& J. SLOANE

ESTABLISHED 1843

We Are Now Offering a

$300,000

assortment of

ORIENTAL RUGS

at prices unparalleled elsewhere

The extraordinary variety of weaves and qualities, the wide range of sizes, and the unequalled values embraced in this sale cannot be described here—you must see them to appreciate them.

An Opportunity of Such Magnitude Is But Seldom Presented to the Public

Every Rug is of our own direct importation and carries our guaranty of genuineness and durability.

FIFTH AVE. & 47TH ST., NEW YORK

C. G. Gunther's Sons

Established 1820

Advance Showing

Models for Fall and Winter

Short and Long Coats, Muffs and Scarfs in all the Desirable Furs.

Remodeling

Orders for Alterations and Repairs placed before September 15th will be accepted at Special Summer Prices.

C.G.GUNTHER'S SONS 501 5TH AVENUE, N.Y.

THE APPLEGATE QUALITY COUNTS

BIG SPECIALS FOR SATURDAY

California Hams, lb	10½c	Rib Roast, blade cuts, lb	18c
Morris Skin-back Ham, lb	16c	Boneless Pot Roast, lb	16c
Morris' Supreme Ham, lb	18c	Fresh Killed Jersey Roasting Chickens, lb	30c
Swift's Premium Ham, lb	19c	Fresh Killed Jersey Ducks, lb	25c
Sweetcorn Bacon, by strip, lb	24c	Fresh Killed Fowl, lb	24c
Hindquarters Genuine Lamb, lb	22c	Strictly Fresh Jersey Eggs, dozen	38c
Legs Genuine Lamb, lb	22c	Fancy Sweet Potatoes, 8-qt. basket	30c
Forequarters Genuine Lamb, lb	16c	Fancy Sweet Potatoes, 16-quart basket	60c
Prime Rib Roast, best cut, lb	24c	Potatoes, 16-quart basket	35c

Special attention paid to telephone orders. Kindly phone orders early to insure prompt delivery.

CLIFFORD L. APPLEGATE

164 E. Front St. Tel. 1110. Opp. Woodhull & Martins

You'll know what the old adage-makers meant by urging that "time is money" if you delay advertising for a tenant.

Be a "popular author" for a day by writing a "Help Wanted" advertisement.

BIG BROADSIDES of advertising are necessary only for big business operations and enterprises. For the small affairs of business and daily life, the classified advertisements are not only available but highly effective.

SPORT BRIEFS

Phil Douglas, the Brooklyn National League hurler, has been awarded to the Chicago Cubs by President Tener, through the waiver route.

Yale defeated Princeton, 5 points to 4, in the final match for the intercollegiate team championship at golf yesterday on the Greenwich Country Club course.

Jockey Club seeks co-operation of other racing bodies on the question of the premature racing of two-year-olds.

Thirty-five candidates reported yesterday for first practice of the Princeton football eleven.

Cornell will start football practice next Tuesday. The faculty has restored Captain Barrett to good standing.

Captain William H. Richards, of Ohio, yesterday won the Hayes individual match at 600 yards, with a perfect score for ten continuous targets, at the twenty-fifth annual rifle tournament at Sea Girt.

TURNER STILL STARRING.

Cleveland Veteran Continues to Put Up Grand Game.

Of all the veterans in baseball these days there is not a single one who is more capable than Terry Turner, who is playing a remarkable game at third base for Cleveland these days. Turner is just as good a ball player today as he was years ago when he was rated as the most brilliant shortstop in the American league.

The veteran has lost none of his ability after years of service. He still is a brilliant fielder, a dangerous hitter and a wide awake ball player.

There is no position on the infield, barring perhaps first base, that Turner cannot fill in a most satisfactory manner. Turner has been with the Cleveland club for fourteen seasons, and he still is one of the stars of the game, though handicapped for many years by being on a losing aggregation.

KOLEHMAINEN'S LIGHT DIET.

Great Finnish Long Distance Runner Eats Less Than Average Man.

Hannes Kolehmainen, the wonderful Finnish runner, trains on a peculiar diet. He eats nothing but soft boiled

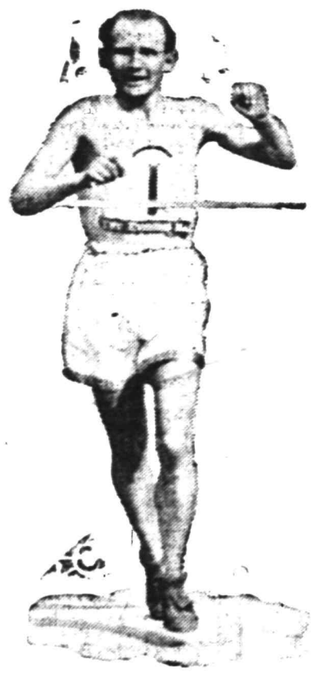

Photo by American Press Association.

HANNES KOLEHMAINEN.

eggs, toast and ice cream and drinks only tea.

This is his diet for breakfast, for luncheon and for dinner. Day after day, week after week, the Finn subsists on eggs, toast, ice cream and tea—just that and nothing more.

GOLFERS LONG TIME MEETING

Vardon and Ray Friends Today—Took Years to Bring Them Together.

Harry Vardon and Eddie Ray, England's star golfers, were born on the island of Jersey seven years apart, Vardon in 1870 and Ray in 1877; played golf from the time they were mere kids, but did not meet until both had become professionals.

As boys they used homemade and homely sticks, but they served their purpose. Ray's first club was fashioned by his father. Vardon cut his from a stick out of the hedge, which made a natural driver.

Ray worked as a caddy for a number of years, his first position as a professional being at St. Mile. He then played at Guernsey, at Jersey, at Winchester and finally at Sandwich, where he won his first championship in 1899. This was his first appearance in an open championship. His partner at Sandwich was Vardon, who had previously won the open championship in 1896 and 1897.

SPORTING EVENTS FOR A WEEK.

TODAY.

Bowling, Gates' alleys.

SATURDAY.

Saurer at T. A. B. S.

Clinton Avenue at Baptist.

SUNDAY.

Farmers vs. Plainfield A. A. (first game).

T. A. B. S. vs. Plainfield A. A. (second game), Avon Oval.

IN THE WORLD OF SPORT

Larry Doyle, Captain of the Giants.

Photo by American Press Association.

Lawrence Doyle, captain of the New York Giants, is one of the heavy sluggers of the National league. Early in the season Larry did not do so well with the bat, but in the last month very few fair ones have evaded his eagle eye. With the exception of Merkle, Larry is the only one of Mc Graw's players who is handling the club with any great success. Larry was born in Caseville, Ill., twenty-nine years ago and joined the Giants in the midseason of 1907. He came from the Three Eye league. At the start his work was poor, but McGraw stuck to him on account of his batting, and the next year he came to the front with a rush. Since then Doyle has been one of the foremost batters of the big league. He played third base in the Three Eye league, but since joining the Giants has held down second base.

San Francisco Wants Boxing.

The business men of San Francisco—that is, a great many of them—have finally come to a realization of the fact that the boxing game was a great thing for that city in a business way, bringing thousands of country people and also other visitors into the city during the winter months. A prominent merchant of that city was at Milwaukee recently and stated plainly that an effort would be made again by the business men to revive the sport, but on a different plan than heretofore. "There is a feeling among the merchants," said the Frisco business man, "to try to bring the boxing game back, but under up to date methods. We do not want the ten round no decision game, but contests of, say fifteen rounds, with a referee's decision and under the auspices of a strong commission, the same as is in vogue in Wisconsin and New York."

Yale's Football Plans.

Aleck Wilson, captain of the Yale eleven, has announced plans for the gridiron campaign of 1915. A squad of 125 players will report on Yale field Sept. 20 and will get ten days of aggressive football before the formal season opens. Yale's coaching staff as finally selected by Wilson will be headed by Frank Hinkey. Billy Bull will direct the back field work. Nate Wheeler and Percy Cornish, coaches last year, will again be on the resident staff, as will Red Brann, end last year. Ted Driscoll and Pat Osborn will be on the resident squad as lieutenants. Heffelfinger will be at New Haven for a week or two, and Johnny Kilpatrick, Jack Field, Guy Hutchinson and Ned Glass will make a couple of visits a week to the field. Nelson Talbott, captain last year, will be with the squad all the fall as line coach.

Greatest Golf Shots.

Some one has opened a discussion as to the best shots played by the American big three of golf—Travers, Ouimet and Evans, says Grantland Rice.

They might be ranged as follows: Travers, driving iron and putting; Ouimet, brassie through the green and putting; Evans, mashie shot up to the hole.

Travers is the best man with the driving iron in the world. Ouimet is far and away the best amateur at handling a brassie for a long shot to the green. Evans is exceptionally good with both wood and iron, but the one shot where he rises above all other American amateurs is in the use of his mashie.

Mack Hopeful For Next Season.

While the managers of the Red Sox, the Tigers and the White Sox are hustling and scheming in the hope of taking part in this year's world's series, Connie Mack is doing a little quiet work on his own account. He says that if he can get just two more players whom he can turn into first class pitchers 1916 will find the Athletics again in the race for the American league bunting.

Tris Speaker's Rival.

Tris Speaker has a rival in going back and catching a fly ball. He is Happy Felsch, White Sox outfielder. Speaker has more experience and is a trifle faster than the White Sox rookie.

Because it has had some use, and is, therefore, "second-hand," may not greatly impair its usefulness to you. So watch the "For Sale" ads.

We Give and Redeem Surety Coupons

HAHNE & Co.

NEWARK

Store Hours 9 to 6 Daily, Saturdays Included

Saturday Is School-Folks' Day

And we have made up a series of wonderful specials to meet the wants of young folks going back to their learning. To start them right—properly dressed—is the best incentive a parent can give a child. It creates favorable impression in teacher and pupil, and Hahne's prices are lowest possible for high-grade merchandise, with smartness of style and wide range of assortment in color and design. Come to Hahne's tomorrow, sure.

Now for Young Ladies and Little Girls We Offer

Misses' and Juniors' Suits

—Smart Tailored Models of Poplin, Whipcord, Gabardine and Broadcloth—some trimmed with braid, others with fur. Jaunty coats and full flared skirts. In African brown, Russian green and navy blue. Sizes 14, 16 and 18.

$14.98, $22.50, $25, $27.50, $35

Girls' Serge Dresses

—Beautiful models in Norfolk, Peter Thompson, Russian and two-piece Middy styles. Choice of navy blue, brown, wine or black and white checks. Sizes 6 to 14. Buy your little girl one.

$1.98 $3.98 $5

GIRLS' TUB DRESSES

Russian Models—Made of gingham and chambray—in stripes, plaids or checks, in all desirable colors; prettily trimmed; sizes 6 to 14 years; at ..... 49c & 69c

ALSO

A number of pretty models, made of percales, chambrays and Galatea—in the new plaids—also stripes, checks and plain colors; sizes 6 to 14 years; at 98c

GIRLS' TUB DRESSES

Manufacturer's samples—in a large variety of styles—made of chambrays, percales, seersucker, crepes and linons; Russian, suspender and bolero models; plaids, stripes, checks or plain colors; sizes 6 to 14 years; a really wonderful collection of fine values, at 1.98

GIRLS' FALL COATS

Wool plush, zibeline, cheviots and corduroys—in Norfolk and Russian models; plaited skirts, belts and large patch pockets; some button to neck and are fur trimmed; in navy blue, African brown, Russian green, leather and Belgian blue; sizes 6 to 14 years.

$5, $7.98, $9.98, $12.50 up

Fall Millinery for Girls and Misses

We have one of the most pleasing collections this Fall that we have ever shown. It includes close-fitting hats, rolling brims, sailors and Tam o' Shanters, in all sorts of materials—many new.

Four of the Styles Featured in the Sale:

NEW JAUNTY **TAM O' SHANTAS** Even the big little girls like these new models in corduroy. They really are very smart this season..... 69c

VELOUR **FELT HATS** Jaunty models in black, brown and navy. A good durable school hat.... 1.50

THOSE SMART **VELOUR HATS** are always popular, and we have a fine line in several distinctive shapes. 2.98

HATS OF PLUSH—Some large stitched brim effects with velvet facings, trimmed with ribbon band, fancies and numerous styles or ornaments that express simplicity ..... $3.98 and $5

September Housefurnishing Sale

This surely would not be complete without a 39c Sale of KITCHENWARES, and, as this will, without doubt, be the LAST 39c sale this year, every economical housekeeper should respond. Many of the items cannot be replaced.

Every Piece of First Quality--Values to 98c

39 CENTS

Wearever Aluminum Pudding Pans
Wearever Aluminum Deep Pudding Pans
Wearever Alumnum Muffin Pans
Wearever Aluminum Cups and Saucers
Wearever Aluminum Fry Pans
Wearever Aluminum Square Jelly Pans
Wearever Aluminum Dairy Pans
Wearever Aluminum Berlin Kettles
Wearever Aluminum Soup Strainers
Bailed Griddles
Victor Floor Dressing, 1 qt.
Set of 3 White Roll Edge China Meat Dishes
½ dozen White China Bouillon Cups
Extra Fine Parlor Brooms
250 pieces White and White Cooking Utensils
1 dozen Thin Blown Tumblers
1,000 pieces Fancy China
½ dozen Decorated Pie Plates
½ dozen Decorated Tea Plates
Japanned Chamber Pails
White Japanned Slop Jars
Heavy Retinned Dish Pans
Japanned Round Cake Boxes
Water Pails
Beveled Glass Mirrors
Wizard Mops
Wood Bath Seats
Dale Mops
3-hoop Cedar Pails
3-foot Gem Ladders
Waste Baskets
Dish Drainers
Decorated Umbrella Jars

Choice of 3 sizes White Bread Boxes
4-foot Skirt Boards
Nest of 3 Canisters
1 each No. 7 Coffee, No. 10 Sugar, No. 20 Flour
No. 7 Copper Bottom Wash Boiler
No. 000 Galvanized Garbage Can
Parker Box Mills
Heavy Wood Meat Blocks
Felt Covered Bosom Boards
Medium Pastry Boards
Nickel Paper Holders
Heavy Japanned Coal Hods
Galvanized Water Pails
Los Angeles Vacuum Washers
Wearever Aluminum Lipped Saucepans
Wearever Aluminum Shallow Stewpans
Dust Brushes
Toilet Brushes
Radiator Brushes
Furniture Dusters
Whitewash Brushes
Wall Brushes
Egg Poachers
Wall Dryers
Kitchen Saws
Hunters' Axes
Heavy Meat Broilers
Hair Floor Brooms

100-ft. hanks Braided Clothesline
Extra Strong Sawbucks
Ground Inside Castiron Pots
Ground Inside Castiron Kettles
7-quart Maslin Kettles
1-qt. White Enameled Iron Saucepans
3-quart White Enameled Iron Kettles
Extra Strong Press Boards
Window Screens
5-Hook Hat and Coat Racks
Nickel Combinatioon Tumbler Holders
Kreamer's Polished Bread Pans
Kreamer's Polished Biscuit Pans
Kreamer's Biscuit Sheets
Castiron Shallow Long Pans
Castiron Ground Inside Scotch Bowls
Castiron Ground Inside Yankee Bowls
Castiron Oval Griddles
Castiron Ground Inside Oven Pans
Glass Bathroom Shelves
Bath Sprays
Nickel Soap Holders
Heavy Mincing Knives
Knives and Forks
500 pieces Best in the World Aluminum Ware
No. 2 Tin Wash Kettles
No. 1 Infant Baths, Japanned
No. 3 Foot Tubs
No. 1 Roll Top White Enameled Bread Boxes
Cobbler Sets
Sink Strainers
Dustless Mops
Stove Brushes

SEE NEWARK NEWSPAPERS FOR FURTHER HAHNE STORE NEWS

Baseball - Tennis - Golf - Bowling - Track - Fishing

GETTING READY FOR McFARLAND-GIBBONS BATTLE ON SEPT. 11

Converting Brighton Beach Motordrome into arena for McFarland-Gibbons battle; Packey McFarland at his training camp.

The participants, the arena and the sporting public will soon be all in readiness for the big battle which is to be pulled off between Packey McFarland and Mike Gibbons at the Brighton Beach Motordrome on Sept. 11. The $32,000 purse is the largest sum of money for which fighters of the McFarland-Gibbons class have ever contended. And the interest of fight fans is quite equal to the size of the purse. William G. Marshall, the promoter of the bout, is not worrying about the financial results of the venture. It is estimated that over 50,000 fans will travel down to Brighton Beach to witness the ten-round scrap.

Among sport fans there is much speculation as to whether McFarland will attempt to win by a knockout. He usually wins his fight by outpointing his man. There's a chance in this battle, however, that if Mike Gibbons hurts McFarland he'll start Packey swinging the K. O.

TENNIS STARS WILL COMPETE IN SERIES

Ranking of Men May Be Affected—Plans for Junior Title Tourney.

PACIFIC COAST
VERSUS
EASTERN STATES TEAMS.

Schedule of matches at West Side Tennis Club, Forest Hills, Long Island.

TODAY.

1.45 p. m.—Singles: Maurice E. McLoughlin vs. Karl H. Behr; Thomas C. Bundy vs. Theodore Roosevelt Pell.

3:30 p. m.—Doubles: William M. Johnston and Clarence J. Griffin vs. R. Norris Williams, 2d, and Watson M. Washburn.

SATURDAY.

1:45 p. m.—Singles: William M. Johnston vs. R. Norris Williams, 2d; Clarence J. Griffin vs. Nathaniel W. Niles.

3:30 p. m.—Doubles: Maurice E. McLoughlin and Thomas C. Bundy vs. Karl H. Behr and Theodore Roosevelt Pell.

Referee—George T. Adee.

Special trains will leave Pennsylvania Terminal: 11:50 a. m.; 12:30, 12:47, 1:10, 1:24, 1:54, 2:06, 2:25, 2:45 and 3:00 p. m. On Saturday afternoon the Southampton express will stop at Forest Hills station at 4:58 p. m. for east bound passengers. The Far Rockaway train will stop at 4:57 p. m.

Lawn tennis champions and those of the top rank who narrowly missed taking the national titles observed a truce yesterday, although they visited the courts at Forest Hill, L. I., and all spent a portion of the afternoon looking over their weapons in preparation for the Pacific Coast and Eastern States team matches which will begin this afternoon on the West Side Club courts. Williams, as the captain of the Eastern States forces, is to have another opportunity to check William M. Johnston, the recent winner of the All Comers' crown.

Officials of the West Side Tennis Club were kept more or less busy telling inquirers that the Pacific Coast-Eastern series of matches of four singles and two doubles is not connected in any way with the All-Comers' event. No seats are to be reserved for the special intersectional matches, which will be in the nature of an anticlimax to the season. As the draw for the contests stands, the outcome may seriously affect the ranking of the men engaged, for they are the most famous in the country.

According to the views advanced by followers of the game yesterday at Forest Hills, on the showing that the men have made in the All-Comers' at Southampton, at Newport, and at Seabright, the position of No. 1 is accorded to Johnston, with Williams at No. 2 and McLoughlin dropped down to No. 3 or 4, as some favored placing Behr ahead of the Californian.

All arrangements have been made for the staging of the metropolitan junior championship tournament on the West Side Tennis Club clay courts, beginning Monday. The entry list promises to be considerably over 100, as the age limit is set at 18 years.

RENEW BASEBALL KICK LODGED FIFTY YEARS AGO

Springfield, Mass., Sept. 10.—Protests against an umpire's decision made fifty years ago were made here at the reunion and general good time of the Florence Eagle baseball nine, which performed a half century ago.

The reunion was held at the home of former Mayor John B. O'Donnell, on Round Hill. During the evening's entertainment the majority of the speakers talked about the umpire's decision, which robbed their club of a silver ball.

CITY LEAGUE STANDING.

	W.	L.	P. C.
Netherwood	10	5	.667
T. A. B. S.	6	6	.500
Saurers	6	6	.500
Clinton Avenue	5	6	.454
Hopes	6	8	.428
Baptist	4	6	.400

Games Tomorrow.

Saurers vs. Tabs (Avon Oval).
Clinton Avenue vs. Baptists (Baptist Field).

Games Next Saturday.

T. A. B. S. vs. Baptists (Baptist Field).
Clinton Avenue vs. Hopes (Soccer Field).

FITZ NOT PRESENT AT SALE OF FARM

Former World's Champion Pugilist Loses His Dunellen Property.

Dunellen, Sept. 10.—The farm of Robert Fitzsimmons, the former champion pugilist of the world, at Dunellen, was sold under foreclosure proceedings yesterday by Sheriff Edward F. Houghton. The sale was on an execution held by Cornelius See, a Chicago lawyer, who took part in the divorce proceedings instituted by Julia Gifford, the third wife of Fitzsimmons.

There are several other executions against the Fitzsimmons farm of fifty acres, including one held by Joseph Hendricks, of Atlantic City; another by Tomo Flonimax Fitzsimmons, his fourth wife, and Charles T. Cowenhoven, a New Brunswick lawyer. The decree and costs amounted to $400. The farm was sold to Joseph Hendricks for $100. He will have to pay all the executions.

Fitzsimmons was not present at the sale. The pugilist had from time to time succeeded in having the sale postponed since August 18 last, the date of the first sale. He had expected to get possession of the $80,000 worth of jewelry which had been owned by a former wife, and which Fitzsimmons declared was in possession of his last wife.

LOCAL HORSES TO RACE IN ASSOCIATION EVENTS

The matinee meeting of the New Jersey Road Horse Association, to which two Plainfielders, Adam Blair and Dr. H. E. Winters, belong, scheduled for this Saturday, bids fair to be a record breaker for the season. A field of thirty-eight horses is expected to start in the various events on the program.

Included in the entries in the 2.25 class is "Kid Kelly," Adam Blair's new steed, while in the 2.20 trot and pace to carts, mile heats, three in five, the "Baron," owned by Dr. H. E. Winters, of this city, is a favorite. Competing against the local horses are some of the best in the State, including Bincetta, in the 2.25, and Nettie Patch, in the 2.20.

ROD AND REEL

At the Black Warrior wreck, big catches of blackfish have been made. The Rickmers wreck, just off shore near Jones' Inlet, is still one of the good places for blackfish. The small boats are getting quantities of big blackfish and sea bass, as well as large sea porgies. The sea bass are getting scarcer every day, however.

Some nice messes of croakers are being picked up on the Long Branch Pier right along. One local angler was down with a friend on Monday and brought in seventeen croakers, as well as two kingfish.

That funny fellow scoop is on the classified page.

RACE FOR SECOND PLACE TO BE KEEN

Saurers, Tabs and Clintons Hot on Trail of the Honor.

Despite the fact that the Netherwoods have already cinched the City League flag and cannot be either passed or tied interest in the race has not waned one bit. In fact, enthusiasm is unusually high for this time of the year and the battle for second place will be a hot one between the Tabs, Saurers and Clinton Avenues.

While the Tabs just now are in a bad slump, Jimmy Monahan believes that a little shaking up will set them back on their feet. The all round loose fielding and weak hitting of the club has taken all the merit away from the brilliant pitching the hurlers have been doing.

WRONG BALLS USED; MARTIN PROTESTS

Saurer Manager Promises to Provide Entertainment at Tonight's Meeting.

There will be a City League meeting in the Daily Press office tonight. The session was originally scheduled for Monday, but owing to the fact that Labor Day fell on that date it was postponed. It is expected that a large crowd will be present at this gathering inasmuch as considerable discussion is looked for.

One fact that is sure to make things lively this evening is the announcement that Britt Martin, manager of the Saurers, has decided to protest the game between the Saurers and Baptists played Monday afternoon. According to the league constitution only Spaulding baseballs may be used in the league competitions. It is claimed by Martin that Spaulding balls were not used Monday. A make known as the D. & M. were presented by the Baptists and it is said that the game was played without argument. Frank Stires, who purchases the balls for the Baptists, declares that he was unable to get Spaulding balls and secured the other make instead. He also claims that the D. & M. balls are made by the Spaulding people.

The game was played and the Baptists won 7 to 5. Now the shopmen are going to dispute the victory.

According to a report Warry McLaughlin will be on hand to fling against the Tabs on Avon Oval tomorrow.

BILL SWANSON LEADS TRI-COUNTY BATTERS

Joe Harter Signs With New Team—Clinton is the Mound Star.

Bill Swanson, the former Somerville Central New Jersey Leaguer, leads the Hackettstown, Tri-County League team in batting, with a .278 average.

Jimmy Clinton, another former Somerville man, and once star flinger of the Plainfield Pets, closely trails Bill, with an average of .273.

The Hackettstown team is the one managed by Dave Driscoll and is composed of former Plainfield Pets. Jimmy Clinton is hurling splendid ball for the "Hacks." Joe Harter, another former Pet, and star of the Bushwicks, has signed with the Branchville Independents.

RUNYON, A P. H. S. SOPH, WANTS TO ENTER COLLEGE

Ralph Runyon, one of the State's best pole vaulters, will enter Penn State this month if his present plans materialize. The local lad is at present a student at P. H. S. and has been one of the best athletes in that institution for some time. His ability to branch out into almost any kind of athletic sports has marked him as a profitable investment for any college or other educational institution. It is known that several colleges have held out offers to him solely, perhaps, because of the honors he carries with him. One of the titles he bears is that of junior metropolitan vaulting champion and he has defeated many men of the senior class.

Should Runyon decide to enter Penn State it would be necessary for him to cast off the yoke of the Pastime A. C. and assume that of his college. Then, too, his athletic endeavors would be mainly confined to collegiate circles.

BASEBALL

YESTERDAY'S RESULTS.

American League.

Washington, 5; New York, 3.
Washington, 4; New York, 1.
Boston, 5; Philadelphia, 0.
Detroit, 6; Cleveland, 5.

National League.

Philadelphia, 3; New York, 0.
Philadelphia, 9; New York, 4.
Brooklyn, 1; Boston, 0.
Cincinnati, 4; St. Louis, 3 (fourteen innings).
Cincinnati, 5; St. Louis, 0 (called end sixth; darkness).

Federal League.

No games scheduled.

International League.

Providence, 4; Rochester, 3.
Harrisburg at Toronto (first game called in second; rain).
Toronto, 4; Harrisburg, 1.
Buffalo, 2; Richmond, 1.
Buffalo, 8; Richmond, 4.
Jersey City, 5; Montreal, 4.
Montreal, 5; Jersey City, 1.

STANDING OF THE CLUBS.

American League.

	W.	L.	P. C.
Boston	85	43	.664
Detroit	86	47	.647
Chicago	79	52	.603
Washington	71	59	.546
New York	59	68	.465
St. Louis	52	78	.400
Cleveland	49	82	.374
Philadelphia	38	90	.297

National League.

	W.	L.	P. C.
Philadelphia	72	56	.562
Brooklyn	71	61	.537
Boston	68	60	.531
St. Louis	65	69	.485
Chicago	61	66	.480
Pittsburgh	63	70	.474
Cincinnati	60	69	.466
New York	59	68	.465

Federal League.

	W.	L.	P. C.
Pittsburgh	73	56	.566
St. Louis	70	60	.538
Chicago	70	62	.530
Newark	67	60	.527
Kansas City	68	62	.523
Buffalo	67	68	.496
Brooklyn	64	69	.481
Baltimore	43	85	.336

International League.

	W.	L.	P. C.
Providence	80	45	.640
Buffalo	76	47	.618
Montreal	63	62	.504
Harrisburg	59	64	.480
Rochester	59	65	.476
Toronto	59	66	.472
Richmond	56	72	.438
Jersey City	46	77	.374

WHERE THEY PLAY TODAY.

American League.

St. Louis at New York.
Philadelphia at Boston.
Detroit at Cleveland.

National League.

New York at Philadelphia.
Boston at Pittsburgh (two games).
Cincinnati at St. Louis.

Federal League.

Pittsburgh at Brooklyn.
Newark at St. Louis.
Buffalo at Kansas City.

International League.

Harrisburg at Toronto.
Jersey City at Montreal.
Providence at Rochester.
Richmond at Buffalo.

GOLF PROGRAM FOR THE WEEKEND IS ANNOUNCED

At the Westfield Golf Club tomorrow the men's championship singles will be contested, while at the local country club the mixed foursomes and the men's singles for the club championship will also be run off.

In addition there will be an 18-hole medal play handicap which will be contested both in the morning and afternoon.

The "tariff-instinct" in people makes the "For Sale" ads interesting to them.

Tires Tires Tires
60 DAYS' SALE

To introduce my tires and tubes to the trade and public of New Jersey, I announce a sixty days' sale at 25 per cent. discount off the Century Tire Price-List.

Only the finest material is being used to make up the tires and tubes.

The Ford sizes I guarantee for 4,000 miles; all other sizes I guarantee for 3,500 miles.

These are my prices

Size	Plain Tread Old Price	Plain Tread New Price	Guard Tread Old Pr.	Guard Tread New Pr.	Red Tubes Old Pr.	Red Tubes New Pr.
28x3	$ 9.45	$ 7.09	$10.45	$ 7.84	$2.50	$1.88
30x3	10.00	7.50	11.05	8.29	2.60	1.95
32x3	10.55	7.91	11.70	8.78	2.80	2.10
30x3½	12.90	9.68	14.25	10.69	3.00	2.25
31x3½	13.50	10.13	14.90	11.18	3.05	2.29
32x3½	14.85	11.14	16.35	12.26	3.10	2.33
34x3½	16.55	12.42	18.30	13.73	3.30	2.48
36x3½	17.40	13.05	19.20	14.40	3.45	3.59
30x4	19.05	14.29	21.05	15.79	4.00	3.00
31x4	19.95	14.96	22.05	16.54	4.10	3.08
32x4	20.25	15.19	22.40	16.80	4.20	3.15
33x4	21.20	15.90	23.40	17.55	4.37	3.26
34x4	21.55	16.16	23.80	17.85	4.45	3.34
35x4	22.45	16.84	24.80	18.60	4.55	3.41
36x4	22.75	17.06	25.20	18.90	4.65	3.49
37x4	23.65	17.74	26.15	19.61	4.80	3.60
32x4½	28.50	21.38	31.50	23.63	5.40	3.05
34x4½	28.90	21.68	31.95	23.96	5.55	4.16
35x4½	30.00	22.50	33.15	24.86	5.65	4.24
36x4½	30.40	22.80	33.60	25.20	5.80	4.35
37x4½	31.50	23.63	34.80	26.10	5.90	4.43
35x5	34.15	25.60	37.75	28.31	6.75	5.05
36x5	34.60	25.95	38.25	28.69	6.90	5.18
37x5	35.90	26.93	39.65	29.74	7.00	5.25
37x5½	49.67	37.25	54.85	41.14	7.50	5.63

2 per cent. discount for cash with order; if no cash is sent with order, it will be forwarded C. O. D.

In ordering, please state the kind of tread you want and rim you use; clincher, quick detachable or straight side.

Leon Jaffess
Century Tires Plainfield, N. J.

This Coupon
WILL BE HONORED FOR 100 VOTES IN THE
McKeon Famous Shetland Pony Contest

Cut out, sign and call at Contest Headquarters, Stillman Building, Room 17, next to Proctor's Theatre.

Name .....
Address .....
Date .....

This coupon good to and including September 11.

-BASEBALL FANS-
Be a real rooter. Get in the .300 class.
Clip coupons for the
1915—Plainfield Daily Press Scoring Tablet—1915

This Coupon, if presented with five cents at the PLAINFIELD DAILY PRESS OFFICE will entitle the holder to one PLAINFIELD DAILY PRESS CELLULOID SCORING TABLET.

Name .....
Address .....

Central Bottling Works
Telephone 229. Corner Somerset and Chatham Sts.
HENRY HAURAND, Prop.

Headquarters for High Grade
Beers, Wines, Liquors and Carbonated Beverages

We carry only reliable goods. Goods with a reputation. Goods that we guarantee and recommend.

Try our Leaders—Plainfield Club, (blend); C. B. W. Monogram, (blend); Elkwood Pure Whiskey, (straight); none better made.

We regret to state that we can not deliver goods in Plainfield, but if you consider quality and prices you will find it will pay you to send for them. We call for empty bottles.

School Days Are Bicycle Days!
Boys and Girls have your Bicycle put in shape for the school season by
George L. Simon
179 North Ave.
Opp. Depot
BICYCLE TIRES and SUNDRIES
EXPERT REPAIRING.

WHEN YOU BUY AUTO SUPPLIES be sure you are getting articles of recognized merit. There are accessories on the market that look good but are not dependable. Every article we handle is sold under our personal guarantee to be right in every way. Our reputation is your protection. Come to us and save money.

MARTIN AUTOMOBILE CO., 304-312 Park Ave.

WHAT WE DON'T KNOW about auto repairing is not worth knowing from a practical standpoint. You can take it for granted that if your car is repairable we can repair it, not experimentally or haphazardly, but expertly and surely. Better keep our address where you can get at it handily. You may need us in a hurry.

AUTOMOBILES REPAINTED.

MARTIN AUTOMOBILE CO.
304-312 PARK AVE

GIBBONS PICKED TO WHIP M'FARLAND

Mike Gibbons training in New York Athletic club gym for fight with McFarland.

Packey McFarland and Mike Gibbons, undoubtedly the two cleverest ring men of the present generation, will box ten no-decision rounds tomorrow night at the Brighton Beach Motordrome, Coney Island, and the whole boxing world is awaiting the result.

They have been at odds' ends over the weight proposition the past three years, or ever since they were first approached upon the idea of meeting. Gibbons lately graduated from the welterweight class into the middleweight, although he can still make the welterweight poundage.

McFarland has posed as a lightweight for several years, but there has ever been a suspicion that he cannot make the 133 pounds required of legitimate leightweights. However, they are matched to box at 147 pounds ringside and at the unprecedented purse of $32,500.

Opinion is divided as to the winner. McFarland is generally considered the more skillful boxer, but Gibbons the harder hitter. They might box ten fast rounds and give the crowd a treat of high-class boxing skill, and then again if they resort to careful and deliberate boxing which would result in a slow and uninteresting exhibition, very few would be disappointed. Both are regarded as marvels and it is to be expected that neither will take any unnecessary risks, especially when no championship is at stake. They will simply box ten rounds and take down the biggest purse ever offered for a ten-round bout.

Compared physically Gibbons has the advantage in height and reach. He is two inches taller than McFarland and his reach is three inches longer. He is smaller, however, about the body, particularly the chest and waist. Their measurements:

Gibbons—Height, 5 feet 9 inches; weight, 147; reach, 72 inches; forearm, 10 inches; biceps, 12½ inches; chest (normal), 36¾ inches; chest (expanded), 38¼ inches; ankle, 7 inches; calf, 13⅝ inches; thigh, 19 inches; wrist, 6½ inches; waist, 29½ inches.

McFarland—Height, 5 feet 7 inches; weight, 147; reach, 69 inches; forearm, 9¾ inches; biceps, 13 inches; chest (normal), 39 inches; chest (expanded), 42 inches; ankle, 8 inches; calf, 13½ inches; thigh, 19½ inches; wrist, 7¼ inches; waist, 33 inches.

Ringside weight stipulated in articles of agreement.

It is not generally known, and the average fan would doubtless dispute it, but the record books will prove that Packey McFarland has knocked out more men than Mike Gibbons. He has knocked out more men than any boxer except Joe Gans. In actual numbers, Gans put more men to sleep than did McFarland, but figuring it on a percentage basis, Packey's record is better than Gans and far superior to Gibbons'. This declaration may astonish many fans, but the record books will verify the figures.

Gans fought approximately 154 fights. In fifty-four of these he dropped his opponent for the full ten seconds count, which gave him a "batting average" of .324.

McFarland has fought 118 fights to date. He has scored sixty-seven knockouts. The percentage is .568.

Gibbons has engaged in a total of seventy-eight battles and has knocked out twenty-five men. His average is .320. It should be noted, however, that McFarland has four more years in the boxing game, although in years, Gibbons is the older by four months.

SPAULDING, VETERAN BASEBALL MAN, DEAD

One of the Nation's Greatest Promoters of the Pastime Died Last Night.

Arthur Goodwill Spaulding, the veteran sporting goods man, died at San Diego, Cal., last night, after a lingering illness. While of late most prominent in the sporting goods realm, he attained the greater part of his fame as a baseball player. At seventeen he broke into amateur ball circles and rose rapidly. He gained national fame as a pitcher and was first signed by the Boston Nationals. This was in 1871 and until 1875 he was the Hub captain and mainstay in the box. Late in 1875 he received an offer to manage the Chicago club and accepted. He remained as manager of the team until 1891, but his sporting goods business which he, with a brother and a brother-in-law, had established in 1876, demanded more attention and he gradually lost active interest in the game.

Mr. Spaulding's last real baseball venture was his management of the Chicago and All-American world touring outfits, which made the trip around the globe in 1888 and 1889.

Although his death occurred in San Diego, Mr. Spalding has been for some time a resident of Point Loma, Cal. He was 65 years of age. The death of this prominent baseball man has quite a local connection. The pennant awards which will be made to the Netherwood City League champions in the near future will be presented by the Spaulding concern.

P. H. S. FOOTBALLISTS HAVE HARD SCHEDULE

Manager Edward Crone Has made Several Shifts in Previously Announced List.

Coach Ralph Patch, of P. H. S., has his work cut out for him this season. The football schedule mapped out for the coming season is an unusually hard one and Manager Edward Crone has signed up some of the best scholastic elevens in the State.

Although the list was announced some time ago several changes and verifications have been made. The correct schedule to date is as follows: Oct. 2, Easton at P. H. S.; Oct. 8, P. H. S. at Passaic; Columbus Day, New Brunswick at P. H. S.; Saturday, Oct. 16, P. H. S. at Westfield; Oct. 23, P. H. S. at Battin, Elizabeth; Oct. 27, Montclair at P. H. S. (pending); Oct. 30, P. H. S. at Somerville; Election Day, Westfield at P. H. S.; Nov. 6, P. H. S. at South Side, Newark; Nov. 13, Phillipsburg at P. H. S.; Nov. 20, P. H. S. at Rahway, and Thanksgiving Day, P. H. S. vs. Alumni.

(OTHER SPORTING NEWS ON PAGE FIVE.)

Advertise in the Daily Press.

BLUE AND RED MEET AT MARTIN'S MOUNTAIN.

FRONT VIEW OF TELEPHONE HEADQUARTERS, SHOWING CAMP SWITCHBOARD AND TELEPHONE LINE CONSTRUCTED BY SIGNAL BATTALION, REACHING ALL PARTS OF THE ENCAMPMENT.

"The Battle of Martin's Mountain!" sounds warlike enough to suggest a page ripped from a history of the Civil War—makes you think of the acrid fumes of burning powder, the concussion of bursting shells, the hoarse shouts of men locked in the throes of a mighty conflict, the zip—zip—zip of bullets flying overhead—makes you think of Bull Run and all the other little arguments that Old Glory has passed through—makes you think of—

What's that you said? "There *were* no *bullets* at Martin's Mountain?" True enough, but neither were there *telephones* at Bull Run, and you'll have to admit that that little fact affords sufficient excuse for mentioning both battles in the same breath, and, incidentally, for our story.

Thus does W. E. Johnson in The Telephone Review, New York, introduce a graphic description of maneuvers at the summer encampment of the New York National Guard at Fishkill Plains. Of the camp itself he says:

A great khaki-hued city sprang up mushroom-like over night. It had its systems of water supply, of sanitation, of policing, and of telephonic communication, the latter built, maintained, and operated by the First Battalion, Signal Corps, National Guard, New York.

Radiating from telephone headquarters in the center of the camp were telephone lines that stretched out in every direction, connecting up every unit of the camp force, facilitating its management, and making it possible to attend to the multitude of camp duties with a minimum expenditure of time and effort.

Public telephones were installed, too, enabling the citizen soldiers to communicate with their homes and offices, and thus making possible the attendance at the camp of many who could not neglect their affairs.

Just as the sun was peeping over the mountains and rolling the morning mists up the slopes, the radio station up in the hills at Blue Army Headquarters picked a message out of the ether:

"Red Force—all arms—reached Beacon last night."

The great feature for each detachment of troops during its stay in camp was a mimic battle between divisions known as the "Red" and "Blue" armies, and this was a sign that the battle would soon be on.

An orderly jumped to grasp the written interpretation of the dots and dashes that the wireless antennae had pulled from the air, and shouted the few short words into a field telephone.

The shrill notes of a bugle split the morning air and awakened myriad echoes in the surrounding hills, brought men tumbling from their tents, rubbing the sleep from their eyes and buckling on their equipment in anticipation of a hurried departure.

There was a lively scene at Headquarters. Officers were galloping up and holding impatient mounts in check while they leaned from the saddle to catch hurried commands. Orderlies were arriving with messages and hastening away with others. Close by a soldier lay prone on the ground, shouting orders into a telephone transmitter. Others were pounding out messages in telegraphic code on the combination telephone and telegraph instrument that the signal man carries. On an adjacent hilltop a soldier was silhouetted against the morning sky, a signal flag in either hand wig-wagging to some unseen unit of the Blue fighting force off in the distance. From a field off to the right, an aeroplane took to the air like some great, lumbering bird, and was off into the south to search out the enemy's line of advance, to estimate his numbers, and to send this all-important detail back by wireless to the field station where the telephone would probably relay the message to headquarters.

The Signal Corps, with its system of communication, was at work issuing the orders that would mold this great mass of men of all arms of the service into one well oiled and smoothly working fighting machine.

At Martin's Mountain.

The driver who had brought us to the summit of Martin's Mountain, the great pile of rock that was, if the Blue Army had its way, to mark the high tide of the Red invasion, pointed below to the south.

"There they are now, the advance guard of the Blue Army." There was just a mere pall of dust hanging over the road in the distance at first, and then minute specks that we knew to be the vanguard of the Blue forces appeared making for the base of the mountain on which we stood.

In a minute squad upon squad, company upon company, unfolded itself before our eyes. They arrived at the foot of the mountain, and little units began to detach themselves from the main body and travel westward, as outposts, in the direction from which the enemy was expected to advance. A wagon also detached itself and made for the west. Behind it rode a man on horseback with what appeared to be a lance in his hand. "That's the Signal Corps reel cart laying telephone and telegraph wire," I was informed. "They're going to connect the outposts with Headquarters; that'll be up here on top of the mountain. Look down there now and you'll see another reel cart coming up laying wire on the way. That man riding behind with the pike lays the wire at the side of the road, and conceals it in the bushes as much as possible as he rides."

We rode down the mountain and found a man lying in the road. We thought he had fallen from the effects of the heat until we chanced to hear him call out, "Hello, C, do you get me all right?" He was testing the telephone line that even then the Signal Corps was in process of laying.

Leaving the proposed line of trenches at the foot of the hill behind, we followed across country in the path of a reel cart that had gone on west to connect up the outposts. They had ridden hard, and when we came up the officer in command said to us:

"We're up pretty close to the Red outposts now, and we can expect to get in touch with them at any moment."

He stopped suddenly to adjust his field glasses and train them on the hills that formed the western wall of the valley.

"There they are now—one of their outposts up in the hills." He offered the glasses for our use, but for a full minute we could see nothing. Then there was a succession of flashes of varying lengths from the hillside.

"The heliograph," the officer remarked. "They probably saw us come in here and they're sending word back to their headquarters that they're in touch with our outposts. We'll have to do the same thing."

He walked to a horse that was standing nearby, detached what appeared to be a small brown medicine case from the saddle, opened it, unwound a long black cord with a heavy sharp-toothed metal clamp at the end, and after a few swift adjustments had a head receiver clamped to his ear and was shouting into the transmitter of a field telephone:

"Red army outposts on first range of hills west of turnpike. Position of Blue outposts probably known."

There was something that bordered on the uncanny and the mysterious about talking over this slender-looking thread of black wire that stretched along the ground and disappeared in the bushes behind, and we were instilled with even greater respect than ever for the little instrument that made it possible for the commander of the Blue fighting machine to know just where his enemy was within thirty-odd seconds after one little unit of his great army obtained the information.

Leaving the section of Signal Corps men behind, we walked back to the mountain. To right and to left as far as the eye could reach ran two long lines of trenches filled with men quietly resting on their arms. Up on the hill a battery of artillery lay masked by the trees and bushes. Further up the hill a field radio station reared its antennae into the air. To the left, and walled about by protecting hillsides, was the field hospital and field ambulance corps. Closer to the firing line, but under the wall of the mountain, the ammunition train lay ready to supply food for the guns.

And between all these points, all these arms of the service and headquarters, there ran a network of telephone lines. The plans for the reception of the invaders were complete.

Suddenly a Signal Corps man down at the right held the telephone receiver closer to his ear and listened intently; he scribbled hurriedly on a piece of paper. Another soldier grasped the message and bending low under the screen of bushes, to prevent observation by the enemy, rushed off in the direction of headquarters. The enemy was coming.

A moment later a detachment from the cavalry outpost could be seen coming across the plain, in company with the Signal Corps reel cart, which was rewinding the telephone wire that had brought the news of the enemy's approach.

Off in the distance a number of dots appeared for a moment and disappeared in the woods on the other side. Then, suddenly, from a hundred different points along the line came the general advance. Enemy troops were pouring out of the woods on to the plain below.

But while hundreds of eyes watched the advance, not a head showed above a trench top, not a sound revealed the watchers.

Nothing indicated that a whole division of the Blue Field Army lay watching and waiting. Yet all the time that the enemy was advancing across the open country to the west, certain slender black threads of wire running here and there about the slope and up through the trees above, were alive with the messages from the front to the master mind beyond the brow of the hill. Soon those same black threads of wire would bring back from Headquarters the word that the defending troops were waiting for, "Fire!"

On came the attackers, firing at every pause. Men in the trenches looked back to their officers appealingly, as if begging for the word that would enable them to train their guns on the horde in full view below.

Suddenly, "Fire!" came the command.

Almost as one shot the volley rang out from one end of the line to the other and turned the peace and quiet of the hillside into one great inferno.

Just back of the line, in the topmost branches of a great pine, an officer was seated, telephone receiver clamped to his ear. In his hands he held a pair of field glasses. He shouted something into the transmitter that was unintelligible to us above the din of rifle fire. Back over the hill the battery of field guns elevated their gray muzzles to the range indicated by the officer in the tree. There was a moment's pause, and then—bang!—the ground shook under the discharge.

The artillery was raking the left of the advancing line with its fire, yet not one of the guns peeped over the brow of the hill, not one of the gun crew had seen the enemy or what he was firing at; that part was left to the officer in the tree-top and his telephone.

The other telephone lines that formed the defensive position's system of communication were busy too. Hurried messages were being shouted into transmitters at various points along the line. Some were directed to the ambulance corps. Other messages went up and over the hill to keep the officer in charge of the supply trains in touch with the demand for ammunition in the trenches below; others carried orders to different parts of the line, directing and controlling the fire of the men behind the guns.

Under the heavy fire from the trenches bodies of the attacking troops could now be seen in retreat in several places along the line, but the main body continued to advance. The fire was so great that it seemed like the heavy and repeated crashes of artillery, and then, just when the way seemed clear for the last desperate dash up the slope—"Bang!" All along the front great quantities of earth and stone were lifted high into the air and when the pall of heavy white smoke lifted the attackers could be seen in retreat down the hill.

The defenders had exploded their ground mines.

• • • • • • •

The battle of Martin's Mountain was over.

Five thousand troops, grimy, tired, and sore, were on their way back to camp. The hillside was deserted except for the several detachments of Signal Corps men who were engaged at various points on the field in rewinding the telephone line that had been put to such good use during the day.

First on the field in the morning, last off the field at night, the telephone had truly performed for these men of war on the same plane of efficiency that it performs for men of business every day in the year.

SUDDENLY THE "BLUES" EXPLODED THEIR MINES AND THE EARTH UPHEAVED.

MAJOR GENERAL O'RYAN AND STAFF—SIGNAL CORPS OPERATOR AT FIELD TELEPHONE RECEIVING REPORTS AND TRANSMITTING ORDERS.

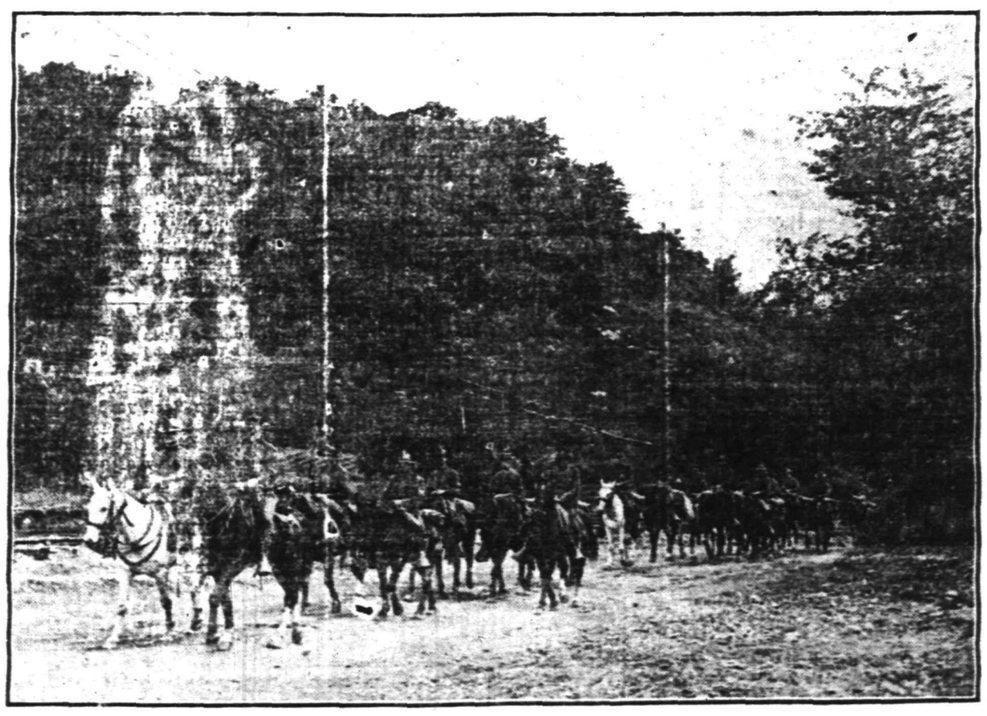

MAJOR W. L. HALLAHAN, CHIEF SIGNAL OFFICER, NATIONAL GUARD, STATE OF NEW YORK (ON BLACK HORSE IN FRONT), AND THE SIGNAL CORPS MARCHING.

Discussion Suspended.

"What became of that good roads movement that seemed to be going so strong out this way?"

"It sort o' died out. The mud got so deep that we couldn't do the traveling necessary to attend the meetings."—Washington Star.

The Only Way.

"Jones has figured out a scheme to avoid paying real estate tax."

"Let's have it."

"Sell the property."—Brooklyn Eagle.

Read The Daily Press.

Founded 1826 Greeley 1900

Lord & Taylor

38th Street FIFTH AVENUE 39th Street

Store Hours 9 A. M. to 6 P. M.

HOME FURNISHINGS

Furniture, Rugs and Portieres

Exclusive

Queen Anne Mahogany Suite *for the* Bed Room

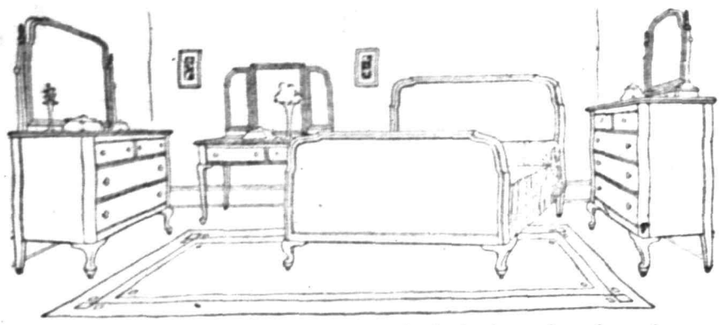

A character Suite in the Queen Anne period, designed and made especially for the Lord & Taylor Store. Dresser, Chiffonier, Post Mirror, Dessing Table and full size Bed. Dustproof construction throughout. Specially priced, **$225.00.**

We can furnish the same Suite with Twin Beds, Chifforobe, Table, Somnoe, Chair, Rocker and Stool to match.

Many other beautiful Suites priced from **$110.00** to **$2,700.00.**

All Lord & Taylor Bed Room Suites Are Made Dustproof.

Quality Furniture That Will Stand the Test of Time.

Sixth Floor

A SALE OF *Reversible Velour Portieres* $10.50

Portieres that were formerly priced $22.00 to $28.00 reduced to one price for the event

Only 170 pairs in the assortment. The colors were selected for their soft harmonizing tones.

Following is a list of quantities and colors:

Red and Green	43 Pairs
Rose and Green	30 Pairs
Red and Olive	9 Pairs
Olive and Olive	4 Pairs
Green and Green	27 Pairs
Red and Red	15 Pairs
Red and Brown	10 Pairs
Brown and Brown	13 Pairs
Golden Brown and Golden Brown	3 Pairs
Reseda and Dark Brown	9 Pairs
Resedа and Rose	4 Pairs
Olive and Golden Brown	6 Pairs
Green and Dark Brown	4 Pairs
Fifth Floor	170 Pairs

Specially Priced *Well Built Beds & Bedding*

Square Tubing Brass Beds

Satin finish Brass Bed—Full size—Special **$24.50**

Dull or bright finish, hand rubbed; any size.....Special **$32.50**

Mahogany Finish Metal Bed—Full size.....Special **$26.50**

Very fine heavy single size Brass Bed, Special **$45.00**

For Baby

Mahogany or Walnut Wood Cribs—regular size.....Special **$21.75**

Lord & Taylor Superior Box Spring

A very finely constructed spring in all sizes. Choice of your own ticking, **$21.75**

Special Built Hair Mattress.....**$32.50**

Made of selected long curled hair.

Feather & Down Pillows

Size 22x28; covered with linen ticking, **$3.95**

Other Feather Pillows...**$2.50** and **$2.95**

Sixth Floor

Many Beautiful Rugs to *Select From*

Many of the handsome patterns and designs in the large selection of Lord & Taylor Rugs and Carpets have been woven exclusively for us.

Seamless Wilton Rugs

in Two-Tone Effects and Chinese Designs

27x54 in.	$4.00 and	$4.75
36x63 in.		$7.50
6.0x 9.0 ft	$22.50 and	$27.50
8.3x10.6 ft.	$32.50 and	$45.00
9.0x12.0 ft.	$37.50 and	$47.50

Hartford Saxony Rugs

For those who prefer Oriental effects to tone in with furniture and hangings, we recommend these perfect reproductions of the more expensive Far East Rugs.

27x54 in.	$6.00	8.3x10.6.	$50.00
36x63 in.	$9.00	9.0x12.0.	$55.00
4.6x7.6	$21.25	10.6x12.0.	$75.00
6x9	$33.50, $37.50	11.3x15.0.	$95.00

$62.50 ***Wilton Rugs,*** Special **$43.50**

A limited number of fine Wiltons, 9x12 feet, selected from our regular stock to make space for new goods. Pretty designs and colorings.

Best Quality Standard Carpets Reduced to ½ Price

Included in this reduction for clearance are Bigelow and Whittall Wiltons, Bundhar Wiltons and Bigelow and Smith Axminsters. All one-half price.

Remnants from 5 to 35 yards—with or without borders.

$3.50 Grades are now.....**$1.75**

$1.75 Grades are now.....**87½c**

Linoleums

The finest imported and domestic makes in new designs and colorings.

Inlaid Qualities.....**95c, $1.50, $1.75**

Printed Qualities.....**55c, 60c, 65c**

Fifth Floor

New Fall Stocks *Victor-Victrolas*

Thousands of homes will demand Victor-Victrolas this Fall. Tremendous though the output of the Victor factories be, the *supply is certain* to be inadequate in some most popular models.

The Lord & Taylor Victor Rooms have *ready all styles of* Victrolas of the popular $75.00, $100.00 and $150.00 styles.

Victrola XI

($100.00)

with $5.00 worth of Victor Records (Total $105.00)

$5.00 a month

Catalogues of Victrolas and Records mailed on request.

A Fond Remembrance

Medleys of Old-Time Songs

Victor Record No. 35477

Good-Bye, Dolly Gray—After the Ball—Sweet Marie—Where Did You Get That Hat—Say "Au Revoir" but not "Good-Bye"—Daisy Bell—A Hot Time in the Old Town.

The Sunshine of Paradise Alley—Two Little Girls in Blue—She was Bred in Old Kentucky—Comrades—The Picture that is Turned to the Wall — Little Annie Rooney—Johnny Get Your Gun.

Victor Mixed Chorus, **$1.25** Double-Face.

Seventh Floor

TRY A PRESS WANT AD

MAYOR CALKINS HAS SUPPLIED THE DATA

Elizabeth Mayor Will Probably Act According to Policy Suggested.

In response to a communication received from Mayor Mravlag, of Elizabeth, Mayor Leighton Calkins, of this city, has returned a lengthy letter citing the conditions under which the Pillar of Fire cult appeared in this city and the results of their so-called religious revival meetings. Despite the refusal of the Elizabeth Mayor to grant the Holy Jumpers, as they are commonly known, a permit to conduct street meetings in that city, members of the cult appeared there Wednesday night and conducted a service. Mayor Mravlag, in a statement yesterday, said that he had communicated with Plainfield officials relative to the matter, but had received no reply. Just what delayed the answer submitted by Mayor Calkins on Tuesday is not known, and in order not be placed in the wrong light, the local official has again communicated with Mayor Mravlag.

Saturday night Lieutenant Maurice Higgins, of the local police department, was given instructions to move the revivalists from their stand on the westerly side of Park avenue, on Second street to the easterly side. This was done as an experiment, a number of merchants and local citizens having complained that the Jumpers blocked traffic at their former stand. The revivalists obeyed the order under protest, and for some unknown reason they failed to appear for their usual Sunday night meeting.

The Elizabeth Mayor stated yesterday that the first intimation of trouble would result in the arrest of the Pillars in that city. His words indicated that he did not propose to trifle with the cult and was not going to be subjected to any such annoyance as was caused in Plainfield.

ITALIAN RESERVISTS LEAVE TO JOIN ARMY

Fifteen Italians employed by John Mobus, of the borough, on a grading job on the estate of William Campbell, of Watchung, left him this morning as reservists to join the Italian army and go to war. In requesting their release the Italians showed Mr. Mobus letters from the Italian consul in New York ordering them, as Italian subjects, to return to their home country to fight.

FUNERAL OF JOS. LACOSTA TO BE HELD TOMORROW

The funeral of Jos. Lacosta, of Watchung road, Watchung, who died occurred in the hospital, yesterday morning following his removal to that institution in the result of a blood clot in the brain, in an effort to Elizabeth will be held tomorrow morning at 10 o'clock from the home of his brother-in-law, Joseph Iannucci, of Sidney avenue, the borough. Interment will take place in St. Mary's cemetery.

Following the death of the man the body was removed to the mortuary parlors of J. J. & C. A. Higgins of West Fourth street, where Dr. W. H. Long, of Somerville, viewed the remains and granted a burial permit. Although suffering from shock, Mrs. Lacosta is resting comfortbaly today. She received wounds in her left shoulder, which were dressed by Dr. P. J. Zeglio, of Somerset street.

JUST A GENTLE REMINDER THAT JOHN DOE IS ALIVE

Despite the fact that his cult could not furnish even an inkling of information concerning the identity of the parties they wished to have apprehended, Arthur Wilson, representing the Pillar of Fire, called on Judge DeMeza at police headquarters this morning and asked whether or not his John Doe warrants had been served by the police. When the city magistrate referred him to Acting Chief John J. Flynn it was found that the latter had gone to Newark to bring back a prisoner, and the fact that the ones he would have arrested were not locked up at headquarters appeared to peeve the Holy Jumper considerably.

Inasmuch as no description of the ones wanted by the religious organization was supplied to the police it has been impossible to locate the guilty parties, and unless something more definite is given out it is likely that the matter will be allowed to rest where it now stands.

MISS SANDERSON ILL.

Because of illness in her family, Miss Ruth Sanderson, of Waltham, Mass., will be unable to begin her duties as physical director at the local Y. W. C. A. this fall. Plans at present are indefinite as far as a new director is concerned. Miss Sanderson was chosen early last spring by the board of directors of the association to fill the vacancy caused by the resigned of Miss Elizabeth Wetherell, who secured a position with the University of Syracuse.

HACK ZONE HEARING NOT SEPTEMBER 21

Councilman Hylan Explains Reason for Not Wanting it at That Time.

Because the Common Council failed to take up the petition of some West End citizens at its September meeting Tuesday night, relative to the extension of the western boundary of the hacking zone, certain individuals have become greatly perturbed and have enlisted the sympathy of the East and West End Civic Associations. Just what action the East End body might take in a matter concerning the opposite section of the town is a matter of conjecture, but the West End organization has already sent out notices calling for a public hearing to be held by the Public Affairs Committee of the Common Council on the evening of September 21.

Chairman Thomas Hylan, of the Councilmanic Public Affairs Committee, in a statement this morning, however, says that such a hearing on this date is out of the question as the Council will hold a hearing on the Joint Sewer proposition on that date. He suggests September 16 as a likely date and assures the citizens interested the support of his committee.

NARROWLY ESCAPES BEING CRUSHED BY B. & O. FLYER

A young woman, who gave her name as Mary Walde, of 61 West Sixtieth street, Brooklyn, N. Y., narrowly escaped death beneath the wheels of a B. and O. flyer, at the North Avenue station at 2:30 this afternoon. The young woman, accompanied by an elderly man, arrived too late to board the express, which was slowly pulling out of the station.

The man seemed to be in a great hurry, and urged the young woman to board the moving train. In an effort to do so she fell head foremost under the trucks of a Pullman, but the woman was dragged out of harm's way by her companion. Her hat remained on the track, just a fraction of an inch from the wheels of the Pullman.

LOCAL PLAYERS WILL APPEAR IN THE FINALS

Two local racquet wielders, "Phil" and "Lud" Van Deventer, have earned the right to appear in the Ilderan tournament finals, competing against Lindsay Dunham and Harold Throckmorton. In the Ilderan event last night they defeated Kirkland and Stockton, 7—0, 6—4, 8—6 and 6—4. By virtue of their last night's victory the locals have to settle the finals with Throckmorton, who was recently eliminated in the national tournament, and Lindsay Dunham another schoolboy star.

Ludlow Van Deventer, the older of the two brothers, will compete in the coming Westfield tourney, and is booked to buck up against George M. Church, the intercollegiate wonder who has among his collection of scalps that of R. Norris Williams, 2d, is a college mate of Van Deventer's at Princeton. Both play on the college tennis team.

VAN NEST-MEEKER.

Miss Evelyn Ada Meeker, daughter of Frank V. Meeker, of 316 Trinity place, Newark, was married last Sunday to G. Ormond VanNest, son of Mr. and Mrs. George Van Nest, of Mariners place this city. Following a tour of the West, Mr. and Mrs. Van Nest will reside in Detroit, Michigan. Mr. Van Nest is a former employe of the International Motor Company, of this city.

FUNERAL OF INFANT.

The funeral of Ruth Louise Martiel, the infant daughter of Mr. and Mrs. Julius L. Martiel, of East Third street, whose death occurred Wednesday night following a brief illness was held this morning at 10 o'clock from the home of her parents. Interment was made in St. Mary's cemetery.

NO HELP SENT TO THE LAPLAND.

Washington, Sept. 10.—The Navy Department today issued an official denial that three destroyers had gone from the New York yard to assist the steamer Lapland to New York. It was reported that the destroyers left after the discovery of a plot to blow up the Lapland with a bomb.

G. O. P. MEETING.

An executive meeting of the North Plainfield Young Men's Republican Club will be held tonight at 31 Fairview avenue. Plans for advancing the candidacy of William J. Trembata for collector will be discussed.

RESUMES TEACHING.

Prof. George C. M. Smith, a graduate of the Royal Conservatory at Weimar, Germany, has opened his studio at 52 Craig place, North Plainfield.

Former Mayor George W. V. Moy and family have returned from their cottage at Oceanport where they spent the summer.

AMUSEMENTS. AMUSEMENTS.

Plainfield Theatre

Saturday, Sept. 11

EVENING PERFORMANCE ONLY.

THE MOST FASCINATING COMEDY OF THE DAY

DADDY LONG LEGS

By Jean Webster

Entire Season at Power's Theatre, Chicago

Entire Season at Gaiety Theatre, New York

Henry Miller, Mgr.

PRICES—$2.00, $1.50, $1.00, 75c, 50c, 25c.

Owing to the great demand for tickets reservations will not be held later than Friday, Sept. 10.

TUESDAY EVENING, SEPT. 14

William A. Brady Presents

GRACE GEORGE

And Her New York Playhouse Company in

THE NEW YORK IDEA

By Langoon Mitchell

PRICES—$2.00, $1.50, $1.00, 75c, 50c, 25c.

U. S. ASTOR THEATRE

235 WEST FRONT STREET

PLAINFIELD, N. J.

TODAY We have secured the noted star

Irene Fenwick in THE WOMAN NEXT DOOR

A Kleine Attraction, 5 Parts—A very beautiful attraction

Tomorrow Ann Murdock in A ROYAL FAMILY

A Metro Feature, 5 Parts

COMING MONDAY

Robert Edeson in MORTMAIN

Direct from the Vitagraph Theatre, New York.

This photoplay had one of the longest runs at $1.00 prices at the Vitagraph Theatre, of any picture ever produced by the Vitagraph Company. It is a remarkable production with a prominent star.

ROBERT EDESON

Known to all theatre-goers throughout this country.

OUR PRICES

On Monday and Tuesday for This Big Production

Matinee—Adults, 10c; children, 5c; Evening—15c and 25c.

Inasmuch as the Astor is the only theatre in Plainfield showing Broadway Feature attractions every day, we believe a few remarks about our program will not go amiss.

We believe there are a great many persons living in Plainfield and the vicinity that do not realize that the U. S. Astor is presenting daily a program of photoplays the same as shown in Broadway's biggest and best theatres including the Strand and the Broadway Theatre, New York, together with many other well known playhouses.

There have never been presented in Plainfield at any time a class of pictures that we are showing daily.

The Paramount pictures are without question considered and are the best feature attractions on the market.

We show all of these pictures.

In addition the select productions from the Vitagraph, Lubin, Selig and Essanay Companies. In addition to this all of the releases of the Metro Corporation.

These three great companies are the oldest and best in the producing game.

We are showing these pictures at a very low price of admission, compared with what is asked in other large cities.

When you see Paramount Pictures for 10c and 15c it is about one half of what is charged for the same pictures in New York.

When we offer a Vitagraph production on Monday and Tuesday of each week at 15c and 25c in the evening, you are seeing a picture that is shown in the Vitagraph Theatre, New York, at 25c to $1.00.

We mention the above facts for the reason that there are still a great many people in Plainfield who do not know that such pictures are being presented.

If you have not as yet become a patron of the U. S. Astor, pay us a visit, we are sure our program will please all.

COME TO THE FACTORY FOR SUITS, COATS, DRESSES AND SKIRTS

AT FACTORY PRICES

Factory prices are one-third or more lower than others. The workmanship and materials used in our garments are the best.

Women's and Misses' Fall Suits in Serges, Whipcord, Gabardine, Broadcloth, Chiffon, Poplin, etc.

Coats in all the new materials and colors.

Pretty Dresses in Taffeta, Poplin, Serge, Satin, Combinations, etc.

BE SURE TO VISIT THE FACTORY BEFORE BUYING YOU'LL SAVE MONEY HERE

Our Guarantee—If purchase is not satisfactory in every particular or One-Third Cheaper than you can buy elsewhere, we refund *money and carfare.*

OPEN SATURDAY EVENINGS

S. Krauthamer

Maker of Ladies', Misses' & Children's Coats and Suits

400-402 Watchung Ave., Uptairs. Plainfield, N. J.

COR 4TH ST., TROLLEY STATION.

Any kind of worth-while property may be sold for what it is worth. There's no "impossible season" in the selling of real estate—if you are a clever classified advertiser.

We Give S.&H. Trading Stamps

E. & W. SCHLOSS

We Give S.&H. Trading Stamps

FINEST XXXX PATENT FLOUR, 24½-lb BAG 90c

National Biscuit Co. Uneeda, a package	Best Pink Salmon tall can	Quick-Suds A fine Laundry Soap 8 large cakes	Japo Cleanser, Chases Dirt, 3 5c cans	Grand Ma's Borax Soap Powder large package	Fancy Telephone Peas 15c grade, 3 cans
4c	8c	25c	10c	12c	25c

BALL MASON JARS, EXTRA SPECIAL: PINT JARS, DOZEN, 39c; QUART JARS, DOZEN 43c

Best Full Cream Cheese, a lb.	Hawaiian Sliced Pineapple No 2 can; can	Fancy Golden Santos Coffee; some stores call their best; lb	Imported Mango Chutney a bottle	Libby's Stuffed Olives pint jars	Hecker's Superlative Flour, 24½-lb. bag
19c	12c	19c	7c	19c	95c

REFINED GRANULATED SUGAR, 25-lb COTTON SACK $1.47

Premier Tuna Fish	Babbitt's Best Laundry Soap 10 cakes	Ritter's Baked Beans, large cans, 3 cans	E-Z Seal Jars, Lightning style, dozen	Pure Peanut Butter	Fancy Queen Olives, 15c grade; bottle
Small can ..... 10c Large can 15c	37c	25c	60c	8-oz. jar ..... 10c Pint jar 21c	12c

Special Sale On Brooms

A Good No. 6 Broom—regular price 35c; special 28c
Our Best No. 6 Broom—regular price 45c; special 38c
Our Best No. 7 Broom—regular price 50c; special 43c
Our Best No. 8 Broom—regular price 55c; special 48c

Best Baking Chocolate ½-lb cake	Hershey's Breakfast Cocoa ½-lb box	Leggett's Premier Salad Dressing large bottle	Saw-tay Fine for Cooking	Leggett's Premier Shrimp Wet or dry; can	Armour's or Swift's Sliced Bacon, large jar
12c	15c	23c	35c jar ..... 31c 15c jar 12c	10c	25c

RAJAH BRAND CEYLON TEA; PACKED IN 1-lb PAPER CARTONS; 1 lb 39c

Empress Brand Cal. Asparagus new goods; large can	Finest Asparagus Tips large spears can	Finest Columbia River Salmon,	Brunham's Clam Chowder 3-lb can	Bromangalon Jelly Powder assorted flavors, 3 pks.	Minute Maid Macaroni a pkg.
17c	21c	½-lb. can ..... 10c 1-lb. can 18c	17c	25c	5c

E. & W. COFFEE—THE COFFEE OF QUALITY; PACKED IN AIR-TIGHT CANS; 1-lb EACH; lb 33c

Telephone 1000 **E. & W. SCHLOSS** Telephone 1000

PRESIDENT WILL LAY CORNER STONE

Feature of G. A. R. Encampment to Be Held in Washington Next Month.

Washington, D. C., September 10—President Wilson has accepted the invitation of the Grand Army of the Republic to lay the corner-stone of the new amphitheatre in Arlington National Cemetery, across the Potomac River from Washington, during encampment week. The ceremony will take place on Thursday, September 30, the day following the grand review of the veterans. The members of the encampment, by which is meant the business organization of the Grand Army, will attend the corner-stone laying in a body and assist the President in the exercises.

One of the features in connection with the Grand Army Encampment, in which the Woman's Relief Corps and the Ladies of the G. A. R., as well as their allied organizations, will have the leading part, will be the planting of two trees, one on each side of the boulevard leading to the Lincoln Memorial in Potomac Park. In the planting of the trees the first spadeful of earth will be turned by David J. Palmer, the commander-in-chief of the Grand Army, while Mrs. Sarah E. Fulton, the president of the Woman's Relief Corps, will perform a similar service in the planting of the second tree.

In view of the fact that many of the veterans who will desire to participate in the grand review are crippled and infirm, it has been decided to allow those who are physically unable to walk to occupy automobiles and other vehicles in the line of March.

Of the twenty-nine survivors of the Union Light Brigade, of Ohio, which acted as President Lincoln's mounted escort from December, 1863, until his assassination, ten have signified their intention of attending the forthcoming reunion, and an effort is being made to bring here as many more as are able to come. The only surviving commissioned officer of the brigade is G. C. Ashburn, now president of the Board of School Commissioners, of Cleveland, O., who expects to be here.

ANNOUNCEMENT

To Party Line Message Rate Telephone Subscribers

Under the new telephone rate schedules effective September 1st, in a number of towns and cities in New Jersey, Four-Party Line Message Rate Subscribers will be able to secure Individual Line Telephone Service at the rate of $36.00 for 600 local messages, only $6.00 more a year, or less than two cents more a day than they now pay for Four-Party Line Service.

The table below shows the new rates for Individual Line Telephone Service in the following Central Office districts:

Orange, South Orange, Bloomfield, Glen Ridge, Montclair, Verona, Paterson, Passaic, Elizabeth and Plainfield

BUSINESS OR RESIDENCE

Local Messages to be sent in 1 year	Annual Rate	Additional Local Messages
600 or less	$36.00	5c. each
800	45.00	5c. "
1000	54.00	4c. "
1200	60.00	4c. "
1500	69.00	3c. "

Additional local messages above 1,500, 2c. each, when contracted for in advance in lots of 300.

NOTE—This reduction involves no change in local service areas.

Why not take advantage of these new low rates and install Individual Line Telephone Service?

Just TELEPHONE our Commercial Office

NEW YORK TELEPHONE COMPANY

[XB]

FOR YEARS WE HAVE BEEN NOTED AS THE HEADQUARTERS FOR FANCY

PEACHES

in this section of New Jersey. This year we are able to offer the finest fruit we have ever had at prices lower than have ever been known before. The New York papers say that "it is hoped that it will be possible to sell peaches at 75 cents a basket" in that city. We have hundreds of baskets for less than half that price, and our best variety is well below it. Get your supply from us at

25, 35, 40, 50 and 60 cents

Fine Bartlett Pears Fall Pippin Apples
Fancy Plums for Canning

CANTELOUPE

at attractive prices by the basket.

In our Vegetable Department we are offering very fine

TOMATOES FOR CANNING

HEADQUARTERS FOR CORN, STRING AND LIMA BEANS, WATERMELONS AND ALL OTHER FRUITS AND VEGETABLES

Neumann Brothers Company

Efficient and Rapid Delivery Service to All Parts of the City

Watchung Ave. and Fifth St. Telephone 760---761---762---763

A VITAL THING.

The vital thing which faces an owner of property is to secure an agent who will and does think enough of his reputation to properly protect his assured's interests. In other words a reliable agent should think further than his commissions.

We strive to be so competent and conscientious that our methods will be above criticism.

Auto fire 1%.

REAL ESTATE LOANS RENTS **GEO. M. CLARKE CO.** Babcock Bldg. Telephone 205 Plainfield.

INSURANCE OF ALL KINDS.

Hoagland's Express

W. H. CARKHUFF, Successor.

FURNITURE AND PIANO MOVING

OFFICE, 116 WEST SECOND ST

Telephone 888.

HODGE'S PHARMACY

Y. M. C. A. BUILDING.

BELLE MEAD SWEETS.

Telephone 68.

TRY A PRESS WANT AD.

EXCURSIONS.

UP THE HUDSON

POPULAR EXCURSION TO

West Point and Newburgh

EVERY WEDNESDAY

Until September 15, inclusive

VIA

New Jersey Central

And Hudson River Day Line Steamer

Round Trip Tickets $1.50

Direct connection between Train and Steamer at Pier 1, adjoining Passenger Station, Jersey City. Train leaves Plainfield 7:58 a. m. (See circulars for other stations).

8 5 9 12 16 19 23 26 30
9 2 3 7 10 13

FALL HATS

New Colors and Styles and The Fall Style Derby Is Going to Be Popular.

Now On Sale.

J. R. Blair

119 PARK AVE.

A. H. ENANDER

SANITARY PLUMBING, GAS FITTING, STEAM AND HOT WATER HEATING.

Contractor for Sewer Connections

125 WATCHUNG AVE.

Most of the real estate sold today in Plainfield will be sold as a direct result of classified advertising.

German Valley. and Chester

Mr. and Mrs. Herbert Terry, of Plainfield, are spending ten days with Mr. and Mrs. Holloway W. Dufford.

Miss Beulah Hoffman has recovered from quinsy.

Mrs. Floyd Ader visited Wednesday her mother, Mrs. George Schuyler, of Vernoy.

Mr. and Mrs. Augustus M. Larison and son, Claude, of Mendham, have ended a brief visit to the latter's mother and sister, Mrs. Catherine and Miss Lydia Thomas.

Mrs. William Bird is entertaining for a few days her daughter, Mrs. Howard Wills, and grand-daughter, Miss Wretha Wills, of North Branch.

Miss Edna Mae Ader has been paying a short visit to her brother-in-law and sister, Mr. and Mrs. Lewis Karns, of Califon.

Isaiah A. Hoffman and son, William Hoffman, of Newark, autoed to Pittstown Wednesday and visited another son, Arthur Hoffman, and family.

The Hine Trio, blind musicians, will give a concert, September 17, in the Lutheran church. The trio consists of Miss Ivie Millicent Mead, violinist; Charles Hine, vocal soloist, and John Doland, pianist.

Mrs. Romeo Robinson is ill.

Miss Mabel Fritts will resume teaching in the Newark public schools next week.

Miss Marion E. Pickell has returned to her home near Bernardsville.

Peaches are selling in this vicinity for thirty-five cents a basket.

Mrs. John Bragg ended Wednesday a visit to her son, Alfred Bragg, of Newark.

Mrs. Abram W. Cooper went to the Danville (N. Y.) Sanatorium Wednesday for treatment. She was accompanied by Dr. Harris Day. Mrs. cooper has been in poor health for several months.

Mr. and Mrs. Pierson C. Young, of Maplewood, ended a visit Tuesday to Mr. and Mrs. William E. Young.

The Chester Township Board of Education, has made it a rule that all teachers of the township schools must be in their respective school rooms by 8:30 o'clock a. m. and 12:50 o'clock p. m.

Mrs. A. B. Abbey, of Newark, is spending a few days with Miss Esther Renkel.

Mrs. George P. Marsh is recovering from paralysis.

Joseph D. Budd has announced himself as a candidate for member of the Morris County Democratic Committee. Goble W. Blaine and Reuben C. Carlisle have filed their petitions for justice of the peace on the Democratic ticket.

PROCTOR'S THEATRE

The Grand Opera sparks flew up into the air last evening at Proctor's Theatre, and "The New Impressario," a most novel act, was more than well received by the audiences that gathered to hear this exceptional music. Not since the Proctor house was opened as a vaudeville theatre several seasons ago, has such a unique act been produced here. A strong cast of fifteen people present this act.

The Woods Musical Trio, instrumentalists, were also well received, their selections being exceptionally well rendered. Grace LeMar, who has appeared at the local house upon several previous occasions, came in for her portion of the applause, her "strap-hangers'" song taking the house by storm.

Photo-plays are still prominent on the programs of the Proctor Theatre. For today, "Bold Emmett, Ireland's Martyr," a Lubin masterpiece featuring Sidney Olcott and Valentine Grant, is to be shown, and will be supplemented with an episode of "The Romance of Elaine." Tomorrow, "The Girl of the Gypsy Camp" is on the schedule, while the Pathe News, which is a daily feature, will also be shown. The program for next week will be announced tomorrow.

Are You Planning New Furnishings for Your Home?

This great store has much to offer that you will not find elsewhere. Our new stock of up-to-date furniture for dining-room, living-room, parlor, hall or bedroom, compel the attention of those considering the purchase of complete suites or only odd pieces.

REMARKABLE SALE OF

Fine Grade Floorcoverings

Seamless Brussels Rugs—These extra heavy 9x12 Brussels rugs will give excellent service. An endless selection of Persian, Oriental and Floral Designs, woven into beautiful color schemes that are desirable for any room in your home; special at 17.75

Wilton Velvet Rugs—Beautiful 9x12 Wilton Velvet Rugs in new Fall Patterns, made of selected all-wool fabrics, close-woven high pile; a rug that will give years of satisfaction; special at 26.50

CORK LINOLEUM

Cork and linseed linoleum; the old-fashioned kind that wears so well, special, per yard 49c

INLAID LINOLEUM

Beautiful patterns that go clear through to the back; everlasting quality; special at per yard ... 98c

Very Convenient Are Our Lowest Prices and Easy Terms

Dining-Room Specials

Golden Oak Extension Tables

$14.00 values, sale price $10.50
$17.75 values, sale price $14.25

Golden Oak Buffets

$24.00 values, sale price $19.75
$32.50 values, sale price $27.00

Bed-Room Specials

Guaranteed Brass Beds

$18.00 values, sale price $14.50
$25.00 values, sale price $20.00

Golden Oak Dressers

$16.50 values, sale price $13.75
$22.00 values, sale price $17.95

MIRON & LIFSON

134 E. FRONT ST. PLAINFIELD, 163-165 FIRST ST. ELIZABETH

Free Auto Deliveries Anywhere. Easy, Liberal Credit.

Keep posted on building news. See Saturday's Press.

Plainfield Daily Press

LESLIE R. FORT.....Managing Editor

Published Daily except Sunday, by the PLAINFIELD PRESS COMPANY, 105 North Avenue.

Entered at the Plainfield, N. J., Postoffice as Second Class Mail Matter.

TELEPHONE PLAINFIELD 1300.

Private Branch Exchange connecting all departments.

Two cents a copy. Ten cents a week. $5.00 a year in advance. Delivered by carrier or by mail. No extra charge for papers mailed to points in the U. S. and Canada.

Any subscriber failing to receive a single issue will confer a favor by notifying the business office.

Advertising rates mailed on application.

Copy for change of Advertisement to ensure change for same day must be at the office by 9:00 a. m.

SEPTEMBER 10TH IN HISTORY.

1782—Spaniards fired at Gibraltar 6,500 cannon shot and 1,080 shells in every 24 hours.

1785—Treaty of amity and commerce between the United States and Prussia.

1813—Battle of Lake Erie, Commodore Perry defeating and capturing the British fleet.

1846—Elias Howe, Jr., patented the first sewing machine.

1863—President Juarez, of Mexico, proposed an alliance with the South and Central American countries to resist the encroachments of the U. S. or European nations.

1864—Sherman and Hood agree on truce of ten days to allow citizens of Atlanta to migrate north or south.

1898—Empress Elizabeth of Austria was assassinated at Geneva.

1914—THE WAR.

British Parliament votes army increase of 500,000.

Germans driven in terrific battle toward the River Aisne.

Servians capture Semlin.

German cruiser Emden captures six British steamers off coast of India.

Russians capture Tomaszow.

German and Austro-Hungarian consular officials expelled from Egypt.

Gen. Botha, Premier of South Africa, begins campaign against German Southwest Africa.

Premier Asquith reports recruits to date, exclusive of territorials, or home militia, number 439,000.

Plainfield, N. J., September 10, 1915.

ENGLANDS PROBLEM.

England today is facing a crisis that will have much to do with the final outcome of the European struggle. A recent declaration that men would be conscripted into the army and navy was immediately followed by a public meeting of the British trades unions in which the working men defied the government. They will not be forced into military service, they say. The situation is threatening.

An English workingman must either be disloyal to his country or disloyal to the organization that has given him steady work at good wages for years. Many have already deserted the trades unions and are at the front but those that are left are numerous enough to worry parliament and the crown.

It is difficult for one of another country to understand the mental attitude of these British subjects who refuse to volunteer for military service when they know that their country is fighting for existence and needs every man who is able to carry a gun, but there must be something radically wrong with the government when such a potent factor in its citizenship as the working men refuse to listen to its call for aid.

Their welfare depends first upon the prosperity and freedom of their country and then upon their individual freedom as citizens. If England falls they fall with her, but if the Teutonic dream of conquest is shattered internal difficulties may be amicably settled by a grateful government.

Whatever may be the outcome the struggle is second in interest in this country only to the war of the nations.

THE CZAR AS LEADER.

The most important announcement that has come out of Russia since the beginning of the German drive on Warsaw is that of the retirement of Grand Duke Nicholas to a subordinate position and the personal appearance of Czar Nicholas in command of the armies of Russia.

Grand Duke Nicholas has been the idol of soldiers and peasants alike since the outbreak of the war. He is universally feared and hated by the autocrats and universally loved by the great masses of Russian people. He has long been the real ruler of Russia.

If this move upon the part of the Czar was made with the consent of Grand Duke Nicholas it means that the military genius has acknowledged the defeat of the Russian armies, unless they are encouraged to superhuman deeds by the presence of "The Little Father" in the field. It means that Russia has nothing left to fall back upon but the traditional reverence that is supposed to exist for the heriditary ruler of the nation.

There is a remote possibility that the Grand Duke has been relieved because of recent German successes. The weak and jealous Czar may have permitted enemies of Grand Duke Nicholas to bring about his humiliation. Should this be true the Russian army is making its last stand and the Czar will be fortunate if all his future enemies are aliens.

LEGAL OBSTACLES REMOVED.

Through an opinion handed down by the attorney general's department of the State all technical clouds have been removed from the vote on the equal suffrage amendment on October 19th and the issue is now squarely before the voters of the State.

The objection that the registration of that date would make a vote on the suffrage question invalid has been declared groundless and those who are opposing the demands of women that they have a voice in the affairs of New Jersey may prepare to fight it out before the ballots are cast.

No man can offer an excuse for failure to vote on this important issue by the statement that "the result wouldn't count, anyway." If he wants to class his mother, sisters, wife and daughters with the insane, the idiots and the criminal of the State he can simply mark his ballot "No." If he believes women are as capable of controlling conditions in which they must work and live as men, he will mark his ballot "Yes."

Henry Ford is going to put all of the discharged criminals of Michigan to work. As a reward for this noble act we'll bet it isn't a week until some alleged humorist suggests that they are the only kind of men who can make Ford cars with a clear conscience.

After having collected a fund of really believable explanations for wet hair, Young America must now turn his ingenuity to forged excuses and altered report cards.

Of course Texas is equal to the task, but why not "sic" Georgia onto Mexico and then civilization could give its undivided attention to the world's series.

The U boat that torpedoed the Arabic has been reported destroyed again. The English are evidentally determined to sink as many of it as it did of them.

German who swore he saw guns on the Lusitania gets one year and a half in Atlanta Federal prison. He will see stranger things than that in Georgia.

The Czar has taken personal charge of the Russian armies. He probably figures they are headed for the safest place in the country.

Germany pleads self defense in sinking of Arabic. Insanity is more popular just now and could be substantiated without trouble.

The reason so many merchants do not get up in the world is because they spend too much time running down their competitors.

A New York couple was arrested for speeding on their way to be married. "Fools rush in."

GARWOOD COUNCIL WILL CELEBRATE ANNIVERSARY

The celebration of the third anniversary of the institution of Garwood Council, No. 309, Jr. O. U. A. M., will be held at Garwood on Monday evening. The members of the organization and their friends will make merry. A splendid program has been arranged by the committee in charge. There will be speaking by Past State Councilor Frank R. Sharp, of Irvington, and Percy S. Brown, president of the Union County Federation of Patriotic Societies. Music will be furnished by Prof. Dow's six-piece Jr. O. U. A. M. orchestra. Refreshments will be served.

If you have not advertised for a position, you are not competing with those who do advertise.

Off Again, On Again

STRICKLAND W. GILLILAN

Our Unjust Laws

He came and took two hours of my time,
Worth good, legitimate, cold cash to me—
He did not ask me for a jit, or dime,
But yet he seemed to think my time was free.
I wished to have him jailed for what he took,
And sought a lawyer's office for advice.
That lawyer didn't even hunt a book,
But said I'd merely lost that two hours' price.

That night I took a jimmy and broke in
To that man's store, and lifted what I thought
Was the equivalent of what had been
Stolen from me—I still believe I ought
To have resorted to this only scheme
For getting hep. But I was promptly nailed
By cops who had observed my flashlight's gleam,
And here I am, disgraced for life and jailed!

What justice is there in such bally laws
That champion thus the time-thief's crooked cause?

How Red The Moon Is To-night

Could a properly-inspected elevator be called a safety-raiser?—*N. H., Abbott's Crossing, Iowa.*

This Automobillious Age

A three-year-old Fremont, Nebraska, boy with all a healthy boy's w. k. fondness for having his ears laundered, remarked, when told that the real hearing ears were inside the skull:

"Then these things you have to wash so much must be just the mudguards."

Finnigin Filosofy

If yez wud take yer opinions t'day an' write thim down an' look at thim tin years fr'm now, yez wud be surprised t' see how minny av thim was wrong intirely.

Another Brief Job

It does not take long to supplant
The man who whines and says "I can't."
His place is always taken by
The man who merely says "I'll try."
—*Luke McLuke.*

Does it take long?
You bet it don't!
To can the guy
Who says "I won't."

These Complimentary Kids

"Miss Brown," said the youngest pupil, "I like your hair that way. When it's fixed that way you look just like my mamma."

"O thank you, Lizzie."

"Yeah. An' when my mamma was a-fixin' her hair that way t' other day I told her she just looked like the teacher when she fixed it that way an' mamma said, 'You go on an' shet your mouth or I'll slap ye!'"

An Easy One

Dear Offagain—A young man came to see me every second night for two weeks. He doesn't come any more. Can you tell me why?—*Avis R., Ishpeming, Mich.*

The young man has quit you.

The Stale Story Lad

He hears a story about eleven years after it has become stale.

That wouldn't be so bad, if he didn't insist on telling it to you.

Also, and still worse, he insists that it happened to him.

He begins to tell you about it, and in the first sentence, which he punctuates with uncontrollable anticipatory laughter, you recognize the hoary yarn.

The horrid thought comes over you that at the end of it he will expect you to be surprised and burst out in involuntary cacchination.

You are anxious to have the ordeal over, and you get ready to laugh wildly.

He gets mixed on the story and goes back and repeats slowly, trying to remember the point.

Then he throws in a three-page parenthetical phrase explaining why he forgot the point.

By the time he gets to the awful end, you couldn't laugh heartily if your life depended upon it.

And then he thinks you failed to laugh because you didn't see the point, so he explains it to you.

The Young Lady Across The Way

Looking up from the paper the young lady across the way said she saw that walking is a natural activator of metabolism and increases the oxygenation of the blood, but she doesn't suppose it would do so much harm if people would only wear more sensible shoes.

Health Talks

BY WILLIAM BRADY, M.D.

Iodine The Ideal Antiseptic

PEROXIDE, bichloride of mercury, carbolic acid, boric acid, listerine, and various other popular antiseptic agents have their drawbacks. Either they are poisonous in themselves, or they are too weakly antiseptic in practical use, or they actually irritate or injure the tender young tissue cells and so delay healing.

Iodine has come to be the standard disinfectant for the skin and fresh wounds. While iodine does not absolutely sterilize the uninjured skin—that is, it does not destroy all the bacteria present on or in the skin—still it most nearly accomplishes that purpose. In practice it is found to be the most desirable disinfectant for the skin.

The tincture of iodine, official in the United States Pharmacopoeia, is rather too strong; it should be reduced with alcohol, one part tincture to two parts alcohol. The British Pharmacopoeial tincture is weaker and suitable for use without diluting.

Before operation the standard preparation of the skin is now summed up in the mere swabbing on of iodine, the skin being not washed for twelve hours before the iodine is applied. Water causes skin cells to swell and obstruct small spaces between glands of the skin where germs may lurk beyond the penetration of the iodine.

Every family medicine cupboard should have a glass-stoppered amber bottle of tincture of iodine, diluted with alcohol as above suggested. It should be resorted to as a dependable antiseptic for every wound, no matter how trifling or deep the wound may be. Just be sure that the iodine reaches every nook and corner of the wound. Then do nothing more but protect the wound from any further contamination. If a mere cut or scratch, paint it with flexible collodion; if a larger wound, apply sterilized gauze, or freshly baked muslin or linen, without touching your fingers to the cloth that is to come in contact with the wound. Avoid salves, cotton and court plaster on fresh wounds; these things encourage infection.

QUESTIONS AND ANSWERS

Ear Drums, Factory Style

Are ear drums injurious in any way? I mean the kind sold for those who have perforated drums from inflammation. Do they help deafness?

Answer — Dangerous experiment. Better leave it to a competent ear specialist who has examined you. If a light plug of cotton in the ear canal improves hearing, an artificial drum might do so; otherwise not.

Ever Hear Them Squawk?

Miss W. R. explodes thusly: I've had a beautiful case of acne for two years, and I am just sick of having the old gossips squawk—"Oh! what is the matter with your face?!!!" Please send me all the help you can in the inclosed self-addressed envelope.

Answer—One consolation for an elderly maiden is the fact that she has outgrown her pimples. We are coming to the rescue by return mail.

Anaemia

Is a person very anaemic when the blood test is eighty? Would that condition cause weak spells? Is anaemia a cause or effect? Would catarrh of the bowels cause it?

Answer—In health the hemoglobin percentage is from ninety to one hundred. Eighty per cent. hemoglobin is only a moderate anaemia. (2) Not of itself alone. (3) Usually anaemia is an effect. Find the cause and don't rely upon mere blood tonics. (4) Catarrh of the bowels is vague; digestive trouble might cause anaemia.

Dr. Brady will answer all questions pertaining to Health. If your question is of general interest it will be answered through these columns; if not it will be answered personally if stamped, addressed envelope is enclosed. Dr. Brady will not prescribe for individual cases or make diagnoses. Address all letters to Dr. William Brady, care of this newspaper.

Vest Pocket Essays

BY GEORGE FITCH

THE PINE TREE

NEXT to the horse the pine tree has been the most faithful friend of man.

Other friends are fickle. The oats curl up and die in the early June sun. The corn flourishes mightily and wilts under the September frost like a geranium on a cold night. The wheat receives the chinch bug joyfully to its bosom and lets man struggle through the winter on credit. But the pine tree stands at attention through the centuries, waiting for man to come along with a two-ended saw and make it into houses, telegraph poles, fumed oak furniture and ten thousand other conveniences of civilization.

This nation has housed 100,000,000 people in the last century, but it couldn't have done it without the pine tree. When the Pilgrims landed they were met by Indians, mosquitos, chilblains and pine trees and only the latter did them any good. The pioneer built his home of pine logs and when the husky young western city desired to become a metropolis in ten years it built a railroad to the nearest pine forest and let the carpenters do the rest.

However the pine tree is now overdoing the friendly business. It is spoiling us like the fond parent. We are a pine nation, whereas we should be a brick and stone nation. We build our hotels of pine and discover after the defective flue has gotten in its deadly work with pain that the occupants were not covered by insurance. We build our schools of pine and hunt for our children over two counties after the summer cyclone has passed. We build whole cities of pine and ten years afterward they look like the paintless ruins of an architect's disordered dream.

The pine tree has served its day. Like the horse, it is becoming an extravagance. We use pine now, because we are lazy and in a hurry. But America is already completed and it doesn't need to be in a hurry any longer. The government should protect the pine tree with a leak-proof, air-tight injunction and use it for scenery while we get busy with the brick yards and stone quarries and concrete mills and build our nation over so that a lighted match will not cause a shudder to run convulsively through a hundred insurance companies.

The Government should protect the pine tree and use it for scenery

Views Of The Press

Mount Lassen

MOUNT LASSEN, the only real, dyed-in-the-wool, active volcano in the United States, recently celebrated its one-hundredth eruption. For a long period, this California mountain was distinguished for its quiet and exemplary behavior. About a year ago it sprang upon a startled world a long and rapid succession of violent eruptions. It is still decidedly energetic, and nobody is willing to predict how long its activity is going to last.

Not quite so hot as some other volcanoes is Mount Lassen. It has not yet thrown out molten rocks, though the rocks in its vicinity are exceedingly warm. But our only volcano had a sensational feature all its own. Prior to May, 1914, part of it was covered by a glacier, varying in length from 7,500 to 10,000 feet. That glacier is no more. The intense heat melted it and sent an unbelievable quantity of mud, rocks and water down the slopes and into the valley. The velocity of the flood was sufficiently great to roll rocks ten feet in diameter, according to a writer in *Engineering News*. The great steam holes found in the mountain indicate that the eruptions are caused by water, but just where this water comes from, no one knows.

Americans have not followed the popular Italian idea of building villages at the bases of volcanoes, so Mount Lassen's eccentricities, while not exactly pleasant, have not had very serious consequences. The fiery mountain has been a most interesting subject of study to geologists. The questions, Why and what is a volcano? have not yet been answered with precision, though many learned and plausible theories have been advanced. American scientific investigators are persevering and resourceful, and perhaps the presence of a regular volcano so close at hand will enable them to make important discoveries.—*Rochester Democrat.*

Cartoons Of The Day

HARVEST TIME

—Berryman in *Washington Star*

People's Legal Friend

BY R. R. BRANSON

Real Estate Conveyances

Q. Where could I get a book treating thoroughly the subject of "Real Estate Conveyances"?

A. Unless one is a lawyer, or is well grounded in legal principles, he cannot be expected to understand all the intricacies of real estate law and conveyancing. There are a number of standard text-books on the subject of "Real Property" and on the subject of "Conveyancing," but most of these works are for practitioners and presuppose a general and fundamental legal knowledge. A book that would attempt to teach a layman all there is to be known on these subjects would be apt to be misleading and might supply him with a great deal of misinformation. If you think you can master a practitioner's work on these subjects, ask your lawyer to loan you an authoritative work.

The Amateur Sherlock Holmes

Q. Suppose a person had copied the serial numbers from bank currency for reference. Later, this bill was stolen. Would the knowledge of the number of the bill be a positive identification of it?

A. The question would be merely a matter of proof.

A Bank Stamp Not An Indorsement

Q. Why are bank stamps on United States money orders not regarded as indorsements?

A. All such matters come within the jurisdiction of the United States government and are properly the subject of regulation in the postal service.

District Attorney's Fees

Q. The district attorney in our county receives a salary. Why is he permitted to charge for legal advice given our township officials? Explanation greatly appreciated.

A. Consult your statutes and see what are the rights and duties of a district attorney and to what fees he is entitled.

The Pen. For Forgery

Q. Would it be forgery to change the name of the indorsée in a special indorsement? What is the penalty for forgery?

A. Where an instrument contains a restrictive indorsement—that is, specifically designating the indorsée—such indorsée has the right to receive the money thereon, or he may in turn indorse. If another person alters the name of such specific indorsée, with intent to defraud, and receives payment on the instrument, he will be guilty of forgery. Forgery is a penitentiary offense.

Use Of Names In A Contract

Q. Isn't it necessary, when a contract is made in writing, to put in the names of the parties? Will the contract have any effect, if the names are omitted?

A. Although the names of the parties should have been inserted, still the agreement may be good as a verbal contract. If it is of such a nature, in view of all the circumstances, as to constitute a good contract, and if it is an agreement which the law does not require to be in writing, it may be enforced as a verbal contract.

Proving A Will

Q. Why is a will spoken of as "being admitted to probate" or "not being admitted to probate"? Why is it necessary to probate a will?

A. The probate of a will is the proof made before a court of competent jurisdiction that the instrument in question is the last will and testament of the person who is alleged to have executed it. Such proof must be adduced, and the will must be "admitted to probate," before it will become effective as a legal disposition of property.

The Life Line

BY LAURA KIRKMAN

The Rich Man Who Wears Old Clothes

"See the man in that automobile?" our friend points out to us. "Well, that's young Gregg, the railroad king's son." We stare. "Nonsense!" we exclaim, "not that tramp!" But it is. "He always goes around like that, here, in the summer time," our friend tells us. "You see, he's so rich, he can afford to; everybody knows he doesn't have to." Doesn't have to! Then we keep ourselves starched and clean, not because we respect ourselves, but because we're trying to buy others' respect! In fascination we watch young Gregg. We see him stop his machine and jump down before a group of pretty girls. "How can those daintily dressed girls bear to stand talking to a man whose coat is streaked with machine oil and whose trousers haven't seen an iron for weeks?" we marvel. But though they may overlook his disreputable appearance, they don't respect him. Behind his back, they laugh at him. He can't gain the respect of the self-respecting.

He's lying in the gutter.

Current Poetry

A Popular Song "Hit"

Mr. Roosevelt, it appears, is not the only one who has become incensed at the popularity of the now well-known song, "I Didn't Raise My Boy to Be a Soldier." *The London Spectator* has also entered into the lists, launching parodies at it.

Perhaps the parody will prove more to the taste of our readers, as well as to their feelings upon the subject, than the original. We quote for their benefit:

"I didn't raise my boy to be a soldier,
I brought him up to hate all row and fuss.
But he will put a musket on his shoulder
If other people try to bully us!
The nations ought to arbitrate their quarrels,
It's time to put the sword and gun away,
But they will rue the day
If they make mothers say,
'Well, after all, he's got to be a soldier!'"

The wily *Spectator* does not stop there, but follows up the attack with a stinging dig at our present political attitude:

"I didn't raise my boy to be a soldier,
I brought him up to know that he is free
To refuse to put a musket on his shoulder,
Or to fight for country, hearth, or home, or me!
If the nations will not arbitrate their quarrels,
My duty I shall none the less fulfil;
Burn and ravish if they will,
They'll find me saying still,
'I didn't raise my boy to be a soldier!'"

We plead guilty to having caught the fever—but have at least directed our trouble into another channel, with, we must admit it, an extreme effort, thus:

"I didn't raise my boy on spanks and licking;
I brought him up on moral, good advice.
Who dares to say my youngster needs a kicking
And who can claim his manners are not nice!
I sang that when the lad was ten—but later
I had good cause to renovate my lay,
When the judge said 'You must pay,
For you know you used to say:
'I didn't raise my boy on spanks and licking.'"

F. A. KIRCH & CO.

WHAT WE SAY IS SO

77-79 Market St., Newark

Your Purchases May Be Charged

Dockash Ranges

No. 7 Reg. $15 — **12.98**
No. 8 Reg. $17.98 — **14.98**

Fine bakers, very economical; best materials used throughout.

It Is Easy to Sell Good Furniture

We have always found that when you give people a good, sound, sensible reason why it pays to buy good furniture, they are always willing to be convinced—and with surprise say: "I did not know you could get it as cheap as that." That is just where KIRCH & CO. have always excelled. They give you **good furniture** at the same price or very little more, than some others ask for the so-called "just as good kind." Our furniture must "make good," or it would hurt the name of E. A. KIRCH & CO. It would not be policy for us to misrepresent after 28 years of successful merchandizing.

Open Saturday Evening Until 9 O'clock

Reed Pullman Carriage

Reg. Price $18.50

14.95

Fine reed; heavy roll on body, sanitary lining, steel tubing frame; heavy rubber tire wheels.

3-Piece Mission Library Suite

Reg. Price $22.00 **15.98** *Reg. Price $22.00*

Made of fine quartered oak fumed a rich nut brown; chair and rocker upholstered in best imitation Spanish leather.

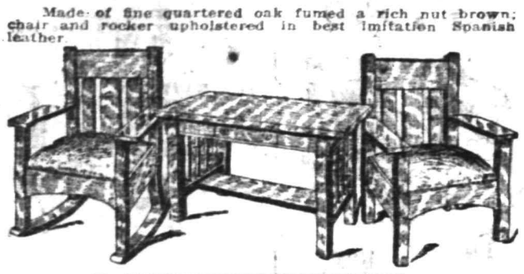

Tuna, Oak or Mahogany Dresser

Reg. Price $20

15.98

Full 42-in. case; swell front; large bevel plate mirror; elegantly polished and finished.

Tuna, Oak or Mahogany Chiffonnier

Reg. Price $20

15.98

Full 42-in. case, swell front, with large bevel plate mirror; elegantly polished and finished.

Massive Brass Bed

Regular Price $20

14.75

All 2-inch Brass Bed; newest design. Heavy mounts on posts and knuts on filler rods.

3 Big Rug Specials

9x12 Tapestry Brussels Rug
Regular Price $13.98, at
9.98

9x12 Axminster Rug; attractive design.
Regular Price $24, at
16.95

9x12 Seamless Axminster Rug
Regularly $28, Special
19.98

Mahogany Library Table

Regular Price $20

15.50

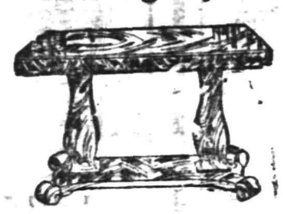

Heavy Colonial design; 42-in. top; substantially made and well finished.

10-Pc. "Adam" Dining Room Suite

Regular Price $160.00 **125.00** *Regular Price $160.00*

Made of elegant quartered oak, dull finish, newest design, very attractive. Buffet, 54 inches wide; Dining Table, 48 inches wide; Serving Table, 40 inches wide; China Closet, 38 inches wide; five side chairs, one arm chair.

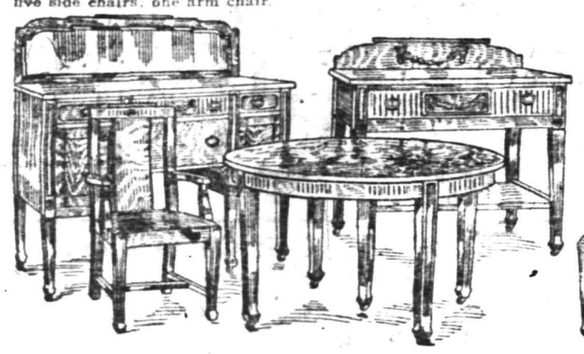

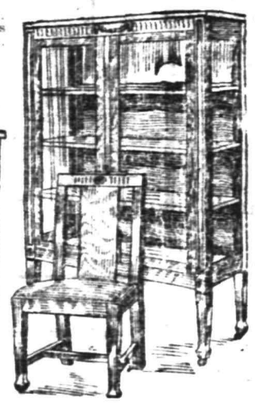

Dining Chair

Regular Price $2.39

1.79

Full box frame, rounded fronts; slip seat of genuine leather; highly polished quartered oak.

High Chair

Regular Price $2.50

1.49

Solid golden oak, high spindle back, large tray, can be adjusted to make wagon, etc.

3-Piece Library Suite

LIKE CUT

Reg. Price $40

27.75

Upholstered in genuine leather or good quality tapestry. Good serviceable suite, well made. Mahogany finished frames, beautifully polished.

3-Piece Circassian Walnut Bedroom Suite

Regular Price $89 **62.50** *Regular Price $89*

Elegant colonial bedroom suite of finely matched walnut. All massive construction and durably made. Tremendous value at this price.

3-Piece Leather Suite

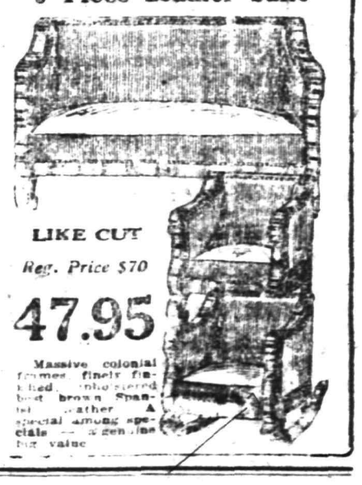

LIKE CUT

Reg. Price $70

47.95

Massive colonial frames, finely finished, upholstered best brown Spanish leather. A special among specials — a genuine big value.

PRESERVING TIME

Fruit Jars—Mason, Sure Seal. Fruit Jar Rubbers.
Preserving Kettles, all sizes.

Water Coolers, Ice Cream Freezers.

Ash and Garbage Cans, Galvanized Wash Tubs and Pails.

Peach and Berry Baskets.

Along with the goods in season we carry a complete line of **KEEN KUTTER Tools and Cutlery.**

Russell & Erwin Hardware.

N. Z. Graves' Ready Mixed Paints and Varnish.

F.A.KIRCH & CO.

'Phone 578. 205 Park Avenue.

RECRUITS TO THE RANKS of classified advertisers are coming all the time. And they are winning "the victories of peace" every day.

If you have property to rent, drop all secrecy about it, and use the classified ads.

FIRE STRAIGHT AT YOUR TARGET with your classified "ad," and you'll score more hits than misses!

Charles Kurtzman's FUR STORE

Will Open In a Few Days

With high grade quality of furs—of new up-to-date styles in fur garments. Watch the opening. We will give special prices for early buyers.

Have your furs remodeled now, at very reasonable prices. We are not busy now and we can make up your furs at much cheaper prices.

We have been in Plainfield for many years. Hundreds of customers will testify to our ability of repairing and remodeling of furs.

Charles Kurtzman's Furs of Quality 178 E. Front St.

POLITICAL NOTES.

September 14—First registration day.

September 22—Sample primary ballots mailed to voters.

September 28—Primary day and second registration day.

October 2—County committees meet for reorganization.

October 4—City committees meet for reorganization.

October 5—Republican and Democratic State conventions held in Trenton.

October 19—State referendum election, and third registration day in municipalities of more than 5,000 people.

October 26—Third and final registration day in municipalities of less than 5,000 inhabitants.

November 2—General Election Day.

Progressives in Essex county failed to file primary petitions for county nominations, despite the list of candidates compiled by the county orgainzation. As a result, the Progressives will have no primary box there. Morris county Progressives wanted a primary box, but Justice Swayze sustained County Clerk Mott in refusing to allow one. The Justice ruled that the Progressives did not poll enough votes in Morris county at the last election to be recognized as a political party within the meaning of the law. The Progressive contention was that as long as one candidate polled more than five per cent. of the total vote, the requirement of the law had been met. The Morris Progressives have now entered candidates in the Republican primaries on a local option platform.

The Kuehnle-Bacharach-Edge combination may back one of the Riddle candidates for an Assembly nomination in Atlantic, against Carlton Godfrey, speaker of the 1915 Assembly. Mr. Godfrey's candidacy for the Republican Gubernatorial nomination is viewed with much disfavor by many in his home county, who regard his ambition as a serious menace to Senator Walter E. Edge's boom. They evidently figure that if Mr. Godfrey can be defeated for renomination as Assemblyman, a quietus will be put upon his Gubernatorial campaign.

Former Congressman William E. Tuttle, Jr., was one of the especially invited guests upon the outing of the John P. Egan Association of Hudson county Wednesday. The other honored guests included a long list of prominent National figures.

While Union county may be honored in the next Legislature by having Assemblyman William N. Runyon chosen speaker, the return of Assemblymen Arthur N. Pierson and Charles L. Morgan to Trenton will also make Union unusually influential in State legislative matters in 1916. The record made by Messrs. Pierson and Morgan in the 1915 Legislature was such as to entitle them to increased recognition in the reorganization of the House. Mr. Morgan as a member of the municipal corporations committee, which successfully handled so much Elizabeth legislation, and Mr. Pierson on the appropriations committee, did work especially valuable to their constituents. Assemblyman Peacock, who was chairman of the municipal corporations committee last winter, will retire from the Lower House thus making it possible that Mr. Morgan will succeed to that position.

The Progressive-Republican primary candidates against Assemblymen Downs and Mutchler in Morris county have challenged the latter to a local option debate. John R. Spargo and William C. Webb are the Progressive-Republican claimants. They had intended to run as Progresives, but the failure of their party to secure a primary recognition in Morris caused them to enter the Republican primaries. In voting against local option, they declared that Messrs. Downs and Mutchler betrayed the people of Morris county.

James B. Furber, former Mayor of Rahway, one of the Progressive Assembly candidates, is one of the principal speakers in the State campaign for woman suffrage. For many months now, Mr. Furber has been speaking several times a week in different parts of New Jersey for votes for women. He is an especially effective talker and is enthusiastic in the cause. When asked to become a candidate for Assemblyman, Mr. Furber declared that "I am more interested in seeing women secure their rights, than in seeking public office for myself."

The "short ballot" will prevail in Union county again next year so far as the county campaign is concerned. There will be no county offices to fill then aside from the usual three Assembly jobs and a coronership. In this respect, the campaign then will be the same as this year's.

The petition of Democratic County Chairman Lucius T. Russell for reelection as a county committeeman from the Eleventh ward, Elizabeth, appears to bear the name of about every Democrat in his district. Judge Abe J. David, who had been suggested as an opposition candidate to Mr. Russell, was one of the first signers.

The district Election Boards of the county have organized and are getting their paraphernalia ready for the first registration day, which will be next Tuesday. By registering then the necessity of getting transfers by those who have moved since the election of 1914 is eliminated. Only by registering then can those who did not vote in Union county last November qualify for participation in the primaries.

The Progressives in Essex county have the other parties guessing. By failing to file primary petitions the Progressives are free to support whatever other candidates they desire or to join in the selection of a citizens' ticket after the primaries. That they will support Commissioner Charles P. Gillen, of the Board of Works, who was rejected by the Democrats, for renomination in Newark, is believed certain.

Of the six State Senators to be elected this year the Democrats concede that Republicans should win in Passaic, Cape May and Burlington. They claim Middlesex, Sussex and Hunterdon. Such a division would be a net gain of two for the Republicans, Cape May and Passaic now having Democratic Senators by virtue solely of the multiplicity of candidates in 1912. In predicting a three to three division, the Democrats admit that the Republicans are sure to retain control of the Upper House.

ENDEAVORERS PLAN FALL ACTIVITIES

Various Societies Are Mobilizing Their Forces for a Busy Year.

September is the "awakening" month for Christian Endeavor. Societies that discontinued their activities for the summer period are now ready for service. The various county organizations are mobilizing their forces and are mapping out tentative programs of work for the ensuing year.

With the convention of the New Jersey Christian Endeavor Union only a month off, considerable interest is being aroused, and many of the Endeavorers are already making preparations to attend. This event, which will be held in the Third Presbyterian church, of Elizabeth, October 6-8, 1915, promises to be one of the most successful of State conventions, and coming, as it does, at the very beginning of the season, will undoubtedly be an incentive toward a more effective advancement of the Christian Endeavor movement in our State.

Rev. Elliot Field, of West Hoboken, who is chairman of the convention program committee, has been strenuously at work on the program, and already has it in excellent shape. Mr. Field is arranging for the introduction of several new features which will be decidedly attractive and helpful to the delegates.

Rev. Worth M. Tippy, D. D., the new pastor of the Madison Avenue M. E. church, of New York city, will speak at the convention on Thursday afternoon on the topic, "A Working Program for a Young People's Society." Dr. Tippy was preeminently successful along this particular line in the Epworth Memorial church, of Cleveland, O., his last charge. He has recently published a very suggestive book on this subject.

"Spirituality in Social Service" will be the Rev. Isaac J. Lansing's theme at the Quiet Hour service on Friday morning of the convention. Dr. Lansing was one of the members of the Men and Religion Forward Movement team that toured the country a few years ago. He is an expert on social service and a man of wonderful personality and spirituality.

Professor James Melvin Lee, director of the department of journalism at New York University, will speak on Friday afternoon to the convention on the theme, "Christian Endeavor and the Newspaper." Professor Lee will be especially remembered by the Endeavorers of Union county, for his interesting address at their press rally in March. Mr. Lee, during the past summer, has been teaching journalism at the University of California, and he is acknowledged as an authority on this particular subject. A conference on press methods and plans will follow his address, and the Endeavorers, especially those directly interested in the press work of their society or union, will find this feature of the convention a most profitable one. Mrs. Lee, who is president of the Christian Endeavor Society of the Marble Collegiate church, of New York city, is also expected to attend the convention.

KUIL TUCKER'S FUNERAL.

The funeral of Kuil Tucker, the daughter of Mr. and Mrs. Lawrence Tucker, of 218 West Third street, whose death occurred Tuesday, was held from the home of the parents yesterday afternoon at 2 o'clock. Rev. Edwin B. Maynard officiated at the service. The interment took place in Hillside cemetery.

Rent one or your rooms and reduce your own rent materially. It's a simple and sensible plan—and it works.

There is no excuse for your not knowing whether you get good milk or not.

The Board of Health makes regular reports on the seventeen kinds sold in Plainfield.

These reports show Wood Brook milk to be the purest and most wholesome.

Parents, the use of Wood Brook milk is health insurance.

WOOD BROOK FARMS.
Plainfield, N. J.
'Phone No. Metuchen 179.

EDUCATIONAL.

HERR'S SCHOOL

PLAINFIELD BUSINESS COLLEGE and SCHOOL OF ENGLISH

Enroll now and prepare for **Business.**

Commercial, Stenographic, Secretarial, English and Special Courses.

Individual instruction, **Private** lessons, **Day and Evening** Classes.

Fall Term Opens Wednesday, September 1st.

Enter at any time

Call, 'Phone or Write For Full Information

HERR'S SCHOOL,
Woodhull & Martin Bldg.,
Plainfield, N. J.

The Hartridge School

202 WEST SEVENTH STREET,
Corner of Arlington Avenue,
Will be re-opened September 27th.

A private school carefully graded throughout. Special arrangements for children not prepared for regular grades. Number in each class limited. Modern equipment. Eighteen instructors. Special teachers of French, German, Art, Music, Calisthenics and Dancing.

MONTESSORI and OUTDOOR CLASS
for children under six years.
ELEMENTARY DEPARTMENT
seven grades.
Boys received in lower grades.
ACADEMIC DEPARTMENT
five grades.

General and College Preparatory Courses. Certificate admits to Smith, Vassar and Wellesley.

GYMNASIUM

Regular morning classes in Calisthenics and Aesthetic Dancing. Special afternoon classes in Gymnastics, Basket-ball, Fencing and Hockey.

Emelyn B. Hartridge, A. B., Principal.

For circulars or for further particulars address

Miss Hartridge, Oakwood.

MR. LEAL'S SCHOOL For Boys

WILL BE RE-OPENED ON

THURSDAY, SEPT. SIXTEENTH

Junior School at 450 W. 7th St.

Upper School at 433 W. Front St.

Examinations for entrance on Wednesday, September fifteenth, at nine o'clock.

JOHN LEAL,
Principal.

CHARLES D. WARDLAW,
Associate Principal

PLAINFIELD SEMINARY

123 West Seventh Street.

A DAY SCHOOL FOR GIRLS

will re-open

Thursday, Sept. 23

Number limited. Primary, General Academic, and College Preparatory courses. Certificates.

Out-door gymnastics and out-door study-hours during morning session. Basketball, volley-ball, tennis, skating. Supervised study-hour in afternoon.

Circulars giving full information can be obtained from

ISABEL S. ARNOLD, Principal.

Twentieth Season.

MR. FREDERICK F. DAWES

Assistant teacher with Mr. T. George Dodworth, 12 East 49th St., New York, begs to announce that he will continue his

Classes for Dancing & Polite Training
At Seminary Hall, Plainfield, N. J.
Commencing Tuesday, Oct. 12, 1915.
Address as above. 9 1 2mos

VAIL

JEWELER and OPTICIAN.

236 Park Avenue

OPPOSITE NORTH AVENUE

B. KIVATINOS

(Successor to Kivatinos & Jelling.)
Fancy Fruits, Choice Confectionery, Nuts, Cigars, etc. We make a specialty of Olive Oil.
211 W. FRONT ST. Tel. 600-R

She Threw Herself on the Beach.

Daddy's Bedtime Story—

The Little Mermaid That Longed to Be A Land Child.

"THERE was once a little mermaid who had no brothers or sisters," daddy began.

"Poor child!" the kiddies exclaimed, cuddling closer.

"Over her gleaming white shoulders her beautiful golden hair fell, so curly that even salt waves could not make it look stringy. Her tail was more splendid than a peacock's, for, besides being blue and green, the scales shone in sunlight like plated gold. In fact, she was a princess mermaid.

"When she swam she looked blue like the waves, and when she rested on the beach she took on land colors, green as grass. The hollow between waves was her bed and their fluffy crests her playthings.

"Our little mermaid used to gather pretty seaweeds, all shining wet, and wreathe them in her golden curls."

"Was she very vain?" Jack wanted to know.

"No. But she had no playmates to think of and so thought too much of herself. And now we come very close to the little mermaid's heart—she longed and longed for a brother."

"Why didn't she pray for one?" Evelyn suggested.

"She used to keep so near the beach always, watching for land children, that the beautiful scales on her tail began to grow pale. But when the land children went in bathing where she could reach them their parents always hovered about, frightening her.

"One morning when she was playing in the waves a beautiful child came running down to the sea. He, too, had golden curls, and his garment was of velvet, just like a real prince. Far behind came his nurse, but before she got there he espied the little mermaid.

"'Oh, come out of the waves and play with me!' he shouted. 'I'm lonesome—are you?'

"Now it happens that the only earth call that can change a mermaid into a land child is the call of love. The little mermaid hesitated a moment on the crest of a wave, saw his nurse coming and swiftly made her choice. With a little cry of regret she threw herself on the beach, and when the little prince stooped and took her by both hands her tail faded, changed into two little bare legs in socks; her golden curls over her shoulders turned into a pink linen frock and what were left became a Dutch cut, just like the little prince's."

"Did the little prince take her home with him?" asked Jack.

"Yes. And because he, too, had no brothers and sisters his queen mother kept her. So they played and grew up together, happy ever afterward."

Glimpses of Married Life

BY MRS. EVA LEONARD

"Whatever is the matter?" asked Nell as she burst into the room where Dick sat with his slippered feet on the library table smoking serenely while he read the paper.

"Nothing," he answered easily. "The young man decided that I was to come and lie down with him while he went to sleep, and I had other plans. He's expressing his views on the subject." Dick grinned.

"Dick, we cannot let him cry like that; he'll get all nervously excited and be restless all night." Nell started for the bedroom, and the baby, hearing her voice, redoubled his yelling.

"Here, this is my picnic; remember your promise." Dick caught her hand and drew her onto his knee. "I thought if you had to spend your entire evening putting him to bed you would miss all the fun around the campfire during our outing. The evenings all together are the greatest fun of all."

"Oh, I wouldn't mind; the baby comes first." Nell tried to rise. "I'd far rather miss the camping altogether than have him cry so hard." She was greatly distressed.

"If it was a case of missing something because he really needed you, or even be better off for having you it would be different, but he makes a slave of you and for no good end. He would be better off if he could be undressed and put down to go to sleep quietly by himself. Then when company came in or we wanted to go anywhere you would be free."

"It's not a question of freedom; mothers are never free," answered Nell.

"Not if they willfully chain themselves by allowing such silly habits. We'll have a regular circus for two or three nights and when the young man finds yelling does not accomplish his object he'll save his voice for *more profitable employment*. See?" Dick smiled into her face.

"Dick, if you knew how hard you are making things for me you would not insist; it makes me so nervous to hear him scream I am all of a tremble."

"I'll go in and stop it, then, or try to." He attempted to rise.

"No, no; don't go! I can quiet him. Let me go," said Nell in a panic. It's half-past eight; he should have been asleep an hour ago."

"He can't hold out much longer; he'll give out." Dick was maddeningly cheerful.

"I don't see how you can sit there and smile when he is in such trouble," she said tearfully.

"His trouble is all of his own making; he might be peacefully sleeping if he were not so determined to carry his point." Dick drew Nell's head down on his shoulder.

"Most of our trouble is of our own making, but that doesn't make it any easier to bear." She put her hands over her ears so she would not hear the frantic crying.

"I believe a slap or two would draw the blood away from his head and be very quieting," said Dick soothingly.

"No, no, it's bad enough as it is; don't make the little chap think he has no one to love him. Poor little fellow! He's so hot, so——"

"Don't be sentimental, Nell," said Dick fretfully. The crying was not so easy for him to bear as he pretended. "There, I think he's reached his limit." The noise was lessening to some extent; in fifteen or twenty minutes more it stopped altogether. Nell heaved a shuddering sigh.

"I feel as if I'd had a fit of sickness." She pressed her hand to her head.

"He cried an hour and a half, it's nine now; tomorrow it will probably be no more than an hour, and the next day half that." Dick was again cheerful.

"If this is to be a continuous performance, I'm going to leave; I shall be in bed with nervous prostration before he has learned his lesson," moaned Nell.

"All right, you leave this to me to work out; it will make it simpler to have only one crying at a time." Dick pinched her cheek.

Household Hints

ANGEL FOOD RECIPES

Angel Food Cake—(Fine if directions are followed)—One and one-half cups granulated sugar sifted five times and set aside, one cup flour sifted five times with one-third teaspoon baking powder in it, and one-half teaspoon cream of tartar (scant), one teaspoon vanilla. Get all ready before commencing to beat the eggs; add pinch salt. Then start to beat whites of ten large or eleven small eggs; beat about half, then add cream of tartar; beat to very stiff froth. Beat or fold in sugar; last fold in lightly the flour, then vanilla, then bake forty-five minutes, slowly at first, then increase heat.

Angel Food—One cup flour, one and one-half cups granulated sugar, one heaping teaspoon cream of tartar, pinch of salt; sift all these together five times. Whites of twelve eggs; beat stiff; flavor with vanilla. Then fold in gradually the mixture of sifted flour, sugar, cream of tartar and salt. Before putting cake in pan, douse pan with cold water. Do not grease. Bake forty-five or fifty minutes. Have oven hot at first, then gradually decrease the heat. Never fails.

THE TABLE

Vegetable Soup—Ten-cent soup bone, two or three potatoes, same of onions, one-half cup barley or rice, celery to suit taste, a little cabbage, carrots and parsnips if you like, one pint tomatoes. Put tomatoes through colander to keep the seeds out.

New Cheese-Rice Dish—Boil a cup of rice in a lot of water until done; add a little salt while boiling, drain when done. Make a white sauce of one tablespoon of butter and the same amount of flour, add one and one-quarter cups of milk, boil until it thickens and free from lumps; add the cheese, about one-half pound more or less can be used to suit the taste; when the cheese is melted add *the rice and serve.*

Saratoga Chips—Peel good-sized potatoes and slice them evenly as possible. Drop them into ice water. Put a few at a time into a towel and shake to dry the moisture out of them, then drop them into boiling lard. Stir them occasionally, and when of a light brown take them out with a skimmer and they will be crisp and not greasy. Sprinkle salt over them while hot.

Lenox Potatoes—Chop cold boiled potatoes, and to two cups of potatoes add two tablespoons butter, sprinkle with salt and pepper, cover with thin cream and bake in a moderate oven until cream is nearly absorbed. Sprinkle with grated cheese and return dish to oven to brown. Serve hot. Onions and potatoes or onions and stale bread prepared in this way are fine.

Apple Croquettes—Measure two cups quartered apples and put into sauce pan with one tablespoon water and two teaspoons butter; cook until tender. Press through sieve and put back into sauce pan with one tablespoon brown sugar, one tablespoon cornstarch and a little salt; beat mixture until smooth, then allow to cool by putting on ice. When mixture is hard, form into croquettes, roll in bread crumbs and beaten egg, *then in bread crumbs again, and fry* in deep vegetable fat until nice and brown. These are delicious with smoked meats and roasted fowl.

Peach Dainty—Peel and slice in halves six fresh peaches. Break three sprigs of mint into one cup boiling water. Cover closely and let stand till cool. Strain and add one cup sugar. Boil until it threads. Quickly add strained juice of one orange and one lemon and beat all into whites of two eggs. Fill peach halves with this meringue, put together and top each with a walnut.

Raspberry Snowdrifts (or peaches may be used)—Bake any good sponge cake mixture in thin sheets. When cold, cut with a sharp knife into narrow strips about four inches long. Pile these, log-cabin fashion and about four inches high, on as many small plates as there are guests. Heap the centers with whipped cream, slightly sweetened and flavored, and dispose sugared berries (or peaches) about the base. The cream may be garnished with a few cystallized rose petals.

Tea Kisses—Sift together two cups flour, two teaspoons baking powder, one-half teaspoon salt; then rub in one-half cup butter, one cup white sugar, add two eggs well beaten, scant one-third cup sweet milk and one teaspoon lemon flavoring. Drop on buttered tin. Sprinkle with granulated sugar and bake in hot oven.

--AND THE WORST IS YET TO COME

NOVEL FALL FEATURE.

No. 9077.

Many of the new dresses this fall will show novel and attractive features not the least of which is the raglan line, as shown above in the illustration of pattern No. 9077. This dress has a three-piece skirt attached to a three-piece yoke, slightly gathered at the sides. Pattern cuts in sizes 32 to 42 inches bust measure, requiring in size 36, 9⅛ yards 36-inch material with ⅝ yard 36-inch net.

Patterns can be obtained at the store of A. E. Force & Company.

JOURNALISTIC OPINIONS

THE JITNEY ORDINANCE.

Greater regularity and safety of the jitney service may be expected from the enforcement of the jitney ordinance as finally approved. In the main the requirements are sensible and moderate, and should permit to live such jitney business as will permanently serve the public convenience. It is understood that the bonding requirement will not be a very heavy burden; something of the sort is needed, not only to provide responsibility for accidents, but, even more, to prevent carlessness.

The Board of Works retains the power to approve or disapprove routes and hours of service, and this power is susceptible of abuse if unreasonably exercised. There will be a penalty for change of route or of schedule made without authorization, and the Board will in point of fact possess the power to control the whole organization of the jitney service by withholding its consent to operation except upon routes of its selection.

Moderation and good sense will be required to prevent mistakes of judgment. The right to dominate the jitney routes is a large right. It vitally affects the jitneys, and it concerns intimately the established street railway service. That it must be reasonably used is certain.—Newark Evening News.

PLAINFIELD THEATRE

Before "Daddy Long-Legs" became a play it was a successful novel with a record of a one hundred thousand copies sale, and before that it was a serial in the Ladies' Home Journal, where probably five million readers enjoyed it. Even before she wrote her quaint story, with its odd title, the author, Miss Jean Webster, had written half a dozen girls' books and achieved success, for Miss Webster had excellent training, having been Mark Twain's secretary and his niece as well. She had absorbed much of the great humorist's methods and style, as well as a definite style of her own.

Miss Webster, visiting at the New England home of her publisher, found a big "daddy long-legs" crawling on the cover of a book in her lap. "There is a cover design ready made for you," said the publisher. From that came the story of "Daddy Long-Legs."

As a serial, the story was a series of letter written by a quaint little orphan, Judy Abbott, who had been taken from a bleak New England foundling asylum by an unknown benefactor and given pretty clothes and money and a standing like richer girls in a big and fashionable girls' college. This play will appear at the Plainfield Theatre tomorrow.

You can't, even through a "For Sale" ad, sell that used article for its original cost, nor near it; but you can get its cash value at the present time for it

OUT OF THE HIGH RENT DISTRICT

YOUR CREDIT IS GOOD — DWYER & CO. — PAY THE DWYER WAY

FORMERLY OF THE FIRM OF J.H. GREENE & CO.

329-335 PLANE ST. 3 DOORS FROM MARKET ST. NEWARK

New Fall Stocks Await Your Inspection

Furniture, Carpets, Rugs, Bedding, Etc.

Everything to furnish your home complete or to add to it that touch of coziness, to insure the highest degree of comfort during the long winter months soon to come.

COME IN AND LET US PROVE BY COMPARISON THAT WE CAN SAVE YOU MONEY

Advantageous purchases made under the most favorable market conditions are responsible for values such as were never known before. Added to this are those powerful economy factors—LOW RENTAL and SMALL OPERATING EXPENSES,

INSURING DWYER CUSTOMERS SAVINGS OF 25 PER CENT.

If Credit Is of Any Convenience to You — You Are Welcome to All You Want

You'll Find It Easy to Pay the Dwyer Way

3-Piece Parlor Suite
Usual $35 Value
17.98

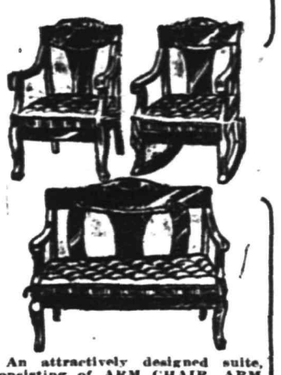

An attractively designed suite, consisting of ARM CHAIR, ARM ROCKER and SETTEE. Heavy frames, in a beautifully polished mahogany finish. Fitted with loose cushions covered with fine plush.

Brass Bed Outfit
Usual $20.00 Value, Special at....
THREE PIECES, AS ILLUSTRATED
10.95

BRASS BED—All 2-inch posts, standing 53 inches high, with 10 large fillers; bright or satin finish, all sizes.

THE SPRING has all angle iron frame, heavy woven wire top, copper coils support the center, vermin proof.

THE MATTRESS is of sanitary fiber, soft top, covered with good ticking. The outfit complete for

10.95

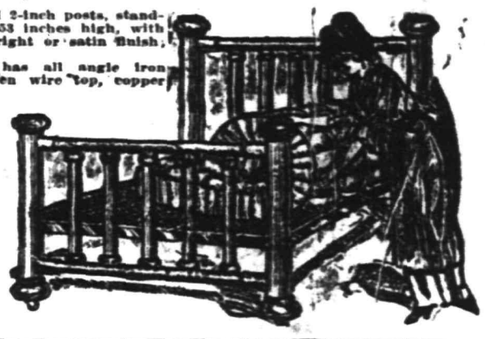

Roll Edge Cotton Mattress
ONE OR TWO PARTS
Usual $10 Value, for
4.69

This exceedingly comfortable mattress is made of soft cotton and is covered with an excellent quality of ticking. It is close tufted and has heavy roll edge. We consider this mattress a splendid $10 value.

THIS DINING-ROOM OUTFIT
EXTENSION TABLE AND FOUR CHAIRS, USUAL $25 VALUE, FOR.....
13.75

Consists of a solid oak, 6-foot EXTENSION DINING TABLE and 4 solid oak DINING CHAIRS. The TABLE is of massive construction, with fluted pedestal and Colonial legs. The CHAIRS match the table in design and finish; they are of box construction and may be had with CANE or BEST GRADE IMITATION LEATHER SEATS. Every piece is well constructed, neatly finished and will give excellent service. We consider this a splendid $25 value. Our special price for the COMPLETE OUTFIT,

13.75

Solid Oak Dresser
Usual $10 Value
5.98

This large size, well constructed dresser is of oak, finished golden and nicely polished. Base has 3 roomy drawers, fitted with brass pulls. Mounted by large, heavy, plate mirror on neatly turned stanchions.

Oak China Closet
Usual $20 Value
9.98

This china closet has heavy oak frames, highly polished golden finish; well constructed throughout. Has heavy bent-glass ends and glass door. Interior fitted with three adjustable wood shelves. Best construction throughout. Mounted on French legs.

STORE OPEN SATURDAY EVENINGS UNTIL 10 O'CLOCK

329-335 PLANE STREET, NEWARK

HOTELS.

HOTEL WALDORF
HENRY WINDHAM, Prop.
144 EAST FRONT STREET.
Gottfried Kruger's Extra Beer on draught. Imported Wines, Liquors and Cigars. Hotel accommodations and private Dining-room.

HOTEL SOMERSET
Newly Papered and Painted throughout. Table Board and Rooms by Day or Week.
Piel Bros. and Kruger's Beer on draught.
W. G. FEASTER, Proprietor.
27 Somerset St. Tel. 961

WEINMAN'S CAFE
GENERAL NEWS TICKER.
Stock quotations.
Up to the Minute.
'PHONE 1527.

L. MORALLER & SON
WATCHMAKERS AND JEWELERS
WATCHES
CLOCKS and
JEWELRY
Fine Watch and Clock Repairing a Specialty.
219 Park Ave. Phone 944-W

Make your Real Estate "ad" one which investors and home-hunters will investigate in their own interests.

FURNITURE

Our 1915 Fall line of Furniture is one that is sure to appeal to you. Never before have we shown such an extraordinary range of styles, embodying, as they do, new and exclusive designs, superior finish new ideas—in short, all the little details in the make-up of good furniture.

Beds, Bedding

We want your business, and base our expectations of obtaining it on Good Merchandise, Up-to-Date Designs, Attractive Prices, Fair Dealing, and our honest desire to supply reliable goods that can be used by you to advantage.

L. B. VanCamp
Front and Somerset Sts.

THE SILAX GLASS PERCOLATOR

makes perfect coffee, and requires only half the amount used in other percolators.

We carry a full line of all sizes.

JOSEPH W. GAVETT
318 WEST FRONT STREET

Write a better "To Let" advertisement than is printed today, and see how quickly you'll find a tenant.

If "To Let" advertisements did not, in the great majority of cases, bring results, there would be no such advertisements printed. They would become obsolete.

NEW JERSEY CENTRAL

TRAINS LEAVE PLAINFIELD.

For New York—2.10, 3.41, 5.08, 5.40, (5.52 except holidays), 6.27, 6.55, 7.22, (7.26 except holidays), 7.41, 7.44, (7.55 except holidays), 7.58, 8.12, 8.30 (except holidays), 8.36, 8.42, 8.59, 9.29, 9.53, 10.26, 11.27, 12.12 p. m.; 12.34, 12.58, 1.49, 2.13, 2.20, 2.29, 2.55, 3.11, 4.01, 4.13, 4.36, 5.39, 6.25, 6.47, 7.41, 8.27, 9.27, 9.30, 10.15, 10.36, 11.43 p. m. Sunday—2.10, 3.41, 5.40, 7.23, 7.58, 8.52, 9.34, 9.40, 10.37, 12.12 p. m., 12.39, 12.58, 1.17, 2.09, 2.15, 2.55, 3.17, 4.29, 5.34, 6.57, 7.14, 8.13, 8.27, 8.35, 9.27, 10.36 p. m.

For Newark—5.08, 6.27, 6.55, (7.05 through train to Newark), 7.41, 8.36, 9.29, 10.26, 11.27 a. m., 12.34, 12.58, 1.49, 2.13, 2.39, 3.11, 4.13, 4.36, 5.39, 6.25, 6.47, 7.41, 8.27, 9.30, 10.36 p. m. Sunday—7.23, 8.52, 9.34, 10.37 a. m., 12.39, 12.58, 1.17, 2.09, 2.55, 3.17, 4.29, 5.34, 7.14, 8.13, 8.35, 8.39, 9.27, 10.36 p. m.

For Easton, Bethlehem, Allentown and Mauch Chunk—5.18, *8.20, 9.44, 11.27 a. m., 2.00, 2.26, 5.24, 5.44 (6.59 to Easton) p. m. Sunday—5.19, *9.44, 10.57 a. m., 1.58, 5.44, 7.05 p. m.

For Wilkesbarre and Scranton—5.18, 9.44 a. m., 2.26, 5.44 p. m. Sunday—5.19, 10.57 a. m., 5.44 p. m.

For Red Bank, Long Branch and Asbury Park, etc.—3.41, 8.12, 8.35 (9.53 a. m. Red Bank), 11.27 a. m.; 12.34 Saturday only), (12.58 Red Bank only), 2.13, 3.11, 4.36, 6.25, 8.27, 11.43 p. m. Sundays—7.58, 8.52 a. m., (9.40 Red Bonk only), 10.20, (10.37 Red Bank only), (2.15 Red Bank only), 3.17, 8.35 p. m.

For Atlantic City—3.41, 9.53 a. m. (12.34 Saturdays only), 3.11 p. m. Sundays—9.40 a. m., 2.15 p. m.

For Philadelphia—6.38, 7.39, 8.45, 10.43, 11.54 a. m., 12.42, 1.54, 2.45, 5.13, 6.47, 8.47, 9.46, 10.48 p. m., 1.20 a. m. Sunday—8.45, 9.39, 9.57, 10.39, 10.43, 11.41 a. m., 12.42, 1.44, 2.45, 3.42, 4.39, 4.56, 5.39, 6.39, 6.44, 8.47, 9.46, 10.55, 11.54 p. m., 1.20 a. m.

For Baltimore and Washington.—Daily—8.45, 10.43 a. m., 12.42, 2.45, 6.47 p. m.

*Except Mauch Chunk. 5 3 '15

FLOORS
HARDWOOD AND PARQUET.
Old Floors Refinished.
S. E. WARD & CO.
300 Depot Park, Morning Building
Plainfield, N. J. Phone 858-R.

J. HIMMELFARB
Ladies', Gent's Tailoring and Furrier
114-116 WEST SECOND ST.
Plainfield Theatre Bldg. Phone 903.
Now is the time to order your Fall and Winter garments. Selections can be made from the latest materials. Exclusive designs. Perfect fit guaranteed. Prices exeeedingly low.
Cleaning, Pressing, Remodeling a Specialty. 9 8 tf

Special
Cash Sale of Evergreens for August and September.
We have a very choice stock of evergreens that must be moved before October.
Do not forget that we are selling for cash only.
W. H. FORRISTEL
Bellview Ave. Nursery. Tel. 1349

THE SERRELL STUDIOS
247 W. Front St.
Prices Reasonable
Gifts Cards
THE GIFT SHOP
4 3 4mos

COAL DEALERS.

TenEyck & Harris
Dealers in
LEHIGH VALLEY COAL.
Tel. 2081-J-2, South Plainfield.

Kindling and Grate Wood.
Prompt deliveries. Orders received at 89 SOMERSET STREET.
JOHN MOBUS.
P. O. Box 320. Telephone 2538-J

N. MEYERS & SONS
COAL
COKE AND WOOD
Office tel. 1152-W. 131 Watchung Av
Yard tel. 1911-W.
Fourth and Washington Streets.

Woodbridge

Mr. and Mrs. Alexander Gaul, of Grove avenue, are receiving congratulations on the birth of a son Wednesday.

Miss Georgie Beam, of West avenue, returned Wednesday from a visit in Philadelphia.

Miss Marian Cogen, of Hackensack, who had been visiting Miss Therese Fowler, of West avenue, returned Wednesday to her home.

Mr. and Mrs. Thomas Zettlemyer, of West avenue, are entertaining Mr. Zettlemyer's mother from Pennsylvania.

Mrs. Madeline Anthony, of Hackensack, is the guest of Mr. and Mrs. Louis H. Brown, of Cliff road.

Mrs. John G. Walker was the guest of Mrs. M. Irving Demarest this week.

John Dobos, the ten-year-old son of Mr. and Mrs. Michael Dobos, of Ford's road, fell Wednesday afternoon while climbing a tree in the yard at his home. His right arm was broken.

Mrs. James C. Hammett, of Holdrum street, is entertaining Mr. and Mrs. Frank Lacy and little son, of Dubuque, Ia.

Miss Anna White, of Rahway, is at the home of Miss Edith Scott, of Barrow avenue.

Vincent M. Conover, principal of School No. 9, has moved his family from Upper Rahway avenue to Green street and Central avenue.

SMALLEY'S CAMPAIGN COMMITTEE

William L. Smalley, the Republican candidate for Mayor in the borough, has filed the names of his campaign committee, which is required under the present election law. His campaign managers are Alexander Milne, Timothy Harrington and Morris C. Van Arsdale.

Quality First

Best Elgin Butter, per lb.	31c
Fancy Jersey Potatoes, 16-qt. basket	30c
N. Y. State Eggs, per dozen	34c
Granulated Sugar, per lb.	6½c
Best Pure Lard, 2 lbs.	25c
Fat Norway Mackerel, 6 for	25c
Compound Lard, per lb.	10c
Duryea's Corn Starch, 3 packages	25c
Old Dutch Cleanser, 3 cans	25c
Alaska Red Salmon, per can	15c
Tuna Fish, ½-lb., 10c; 1-lb. can	15c
Best Rolled Oats, 6 lbs.	25c
Mason Jars, pints complete, per dozen	40c
Pure Seal Jars, pints, 60c; quarts	65c
Campbell Soup, 3 cans	25c
Ritter's Beans, 3 cans	25c
Good Coffee, per lb.	20c
Japan Rice (whole), 4 lbs.	25c
Armour's Bacon, large jar	25c
Heller's Macaroni and Spaghetti, 3 packages	25c
Williams' Cocoa, 1-lb cans	30c
Duryea's Starch, 3 lb. boxes	22c
Shrimp, 15c size, per can	10c

We Give S. & H. Stamps

F. H. FIRSTBROOK
116 W. Front St. Phone 1754

Cut Flowers, Palms and Ferns

We carry a large variety of all seasonable flowers and can furnish basket bouquets and floral designs for all occasions at short notice. Artistic work at moderate prices.

Landscape Gardening

In all its branches—Spraying, pruning, care of lawns, plans and layout of new grounds by experts. For all information call up 331. Fertilizers, Humus Insecticides and all requisites for the garden.

Chas. L. Stanley
Store, Woodhull & Martin Building. 'Phone 928
Greenhouses and Nursery, 1124 to 1150 South Ave. 'Phone 331.

PHONE YOUR ADS — ONE CENT A WORD

CLASSIFIED RATES.

One cent a word for first insertion, one-half a cent a word for each subsequent insertion of the same advertisement for less than one month. Fifty cents a line for one month. Double Charge for Capitals. No advertisement received for less than 10 cents. No display or black face type used in this column.

The Plainfield Daily Press cannot give information regarding advertisements for which answers are to be sent care of the Press. Persons replying to office addresses must mail or leave written answers as stated in advertisement.

Established 1872.
P. CASEY & SON,
Undertakers and Embalmers.
Office 100 North Ave | Telephone 2531 | Residence 417 W. 3rd St.
N. Y. Office, 10 E. 22nd St. Tel. 2094 Gramercy

Estab. 1868 Tel. 2354
J. J. & C. A. HIGGINS
UNDERTAKERS,
Private Funeral Chapel
109-111 West Fourth Street
Auto Cortege for Long Distance.

T. A. MOORE
UNDERTAKER
612 E Sixth St.
Tel. 741-R

A. M. RUNYON & SON,
UNDERTAKERS
402 Park Ave. Telephone No. 40
Office open day and night.
Office of Hillside Cemetery.
New York Office 14 East 39th Street
Telephone Call 8341 Murray Hill
New York Embalmers' License 4699
New York State Registered License Undertakers No. 315.

L. L. MANNING & SON,
STEAM GRANITE WORKS
Corner Central Ave. and West Front St.
Opp. First Baptist Church 'Phone 325-J

EMPLOYMENT AGENCIES.

READ THIS—Murray's Employment Registry, 326 West Front street, near Grove, for reliable help; fees reduced and very moderate; phone 666. 2 13 tf

MRS. DAY'S Employment Agency, South Plainfield; reliable help; good cooks, chambermaids, general housework; best of references; fees reduced. 9 2 1mo

MRS. KELLER'S Employment Agency, 22 Somerset place, all nationalities. 'Phone 1724. tf

FOR SALE, EXCHANGE OR RENT.

PROPERTIES, all descriptions, for rent, sale or exchange. D. McInnes, 318 Grant avenue; tel. 1198. 8 21 tf

LOST AND FOUND.

LOST—July 31, in Jersey Central station, east-bound, lady's black and white basket weave coat. Return to Press; reward. 9 8 3

WANTED—ROOMS AND BOARD.

WANTED — Two unfurnished rooms, with board, in private family; centrally located. Address Private, care of Press. 9 10 3

AUTOMOBILE FOR SALE.

FOR SALE—1915 Ford touring car, perfect in every way; fully equipped; run 1,100 miles; best offer takes it. O. A. Reed, 915 South avenue. 9 10 3

Your next new boarder is probably watching the classified ads just now—for "opportunity news."

The want ad way of tenant-finding is the accepted way—and means small expense and delay.

FOR SALE.

GARAGES—Portable, metal clapboard siding, $60 up; freight paid. Hoboken Garage Mfg Co., 53 14th St., Hoboken, N. J. 9 1 12

FOR SALE CHEAP—Roadster body for Ford chasis; also Rumble seat. John Mooney, Scotch Plains. 9 8 24

FOR SALE—Cheap, two beds, kitchen range, five-piece parlor suit and sideboard. 215 Somerset street. 9 8 4

FOR SALE—Two good horses. 600 Spooner avenue. 9 7 6

FOR SALE—Ten thousand best grade shingles for sale at a great bargain. Tel. 2468-J. 9 9 2

FOR SALE—Grapes, 40 cents basket, at 922 Watchung avenue; 'Phone 816-M. 9 10 3

FOR SALE—Horse, sound and gentle; free driver; can be seen afternoons only; reasonable. 34 Summit avenue. 9 10 3

FOR SALE—A team of good working horses, cheap. 1332 George street. 9 10 6

FOR SALE—Babcock phaeton, perfect order; also Miller road cart, wire wheels, rubber tires. M. M. Hodge, Somerville.

COMPLETE housefurnishings for single family for sale; almost new; cheap. 641 West Third street. 9 10 3

FINE peaches at Miles' fruit farm, Plainfield avenue. City delivery once daily. 'Phone 1188-J. 8 12 1mo

REAL ESTATE FOR SALE.

FOR SALE — GENTLEMAN'S COUNTRY RESIDENCE, at an attractive price to approved purchaser. Exceptionally situated and modern in every appointment. 14 rooms, 4 baths, additional lavatories, closets, outside sleeping veranda, hardwood floors; garage accommodates three automobiles; turn table and 300-gallon gasoline storage tank. Might rent to prospective purchaser. Union County Investment Company, 149 North avenue. 8 21 1mo

NEW bungalow, in Netherwood, for sale; six rooms and bath and steam heat; rough stone fireplace in living room; price very reasonable. Apply to P. Frank Stone, 125 East Front street. 9 9 6

FOR SALE—House, 822 Richmond street, six rooms, city water, gas and toilet. Address W. S. Bell, 241 VanDyk place, Long Branch, N. J. 8 30 12eod

FOR SALE—13 acre farm, one mile from Hoffman Station, 6 room house, good outbuildings, well watered, plenty of fruit; $1,500; very easy terms. J. C. Cooper, Warrenville, N. J. 6 2 tf

FOR SALE AT A GREAT BARGAIN, 12-room house and lot, corner East Fifth street and Franklin place; all improvements. Union County Investment Company, 149 North avenue. 8 21 1mo

INCOME property for sale; good paying investment. Address Investment, care of Press. 4 16 tf

MISCELLANEOUS.

INSURANCE—ALL BRANCHES. AGENT FOR NATIONAL SURETY CO. J. T. VAIL. tf

FORD axles repaired at lowest prices; come and see us; storage tires at lowest prices. Plainfield Cab Co. 9 2 tf

UP-TO-DATE gas and electric fixtures; two-light gas chandelier 95 cents and up; gas and electric chandeliers $2 and up; brackets 15c and up; domes and showers at New York prices; call on us and save money. Naylor & Naylor, 128 North avenue. 6 10 tf

FOR SALE—MISCELLANEOUS.

FURNITURE for sale—Harrison's, 116 Madison avenue. We also buy furniture. If you have any to sell we will be glad to buy it from you. 9 8 tf

HELP WANTED—FEMALE.

GIRL for general housework; reference. E. T. Hand, 136 Netherwood avenue. 8 31 tf

WANTED—Girl for general housework. Call corner Mountainview terrace and Washington avenue, Dunellen. 9 7 tf

A YOUNG white girl for housework, and go home nights. Address H., care Press. 9 7 tf

WANTED—Girl for general housework; good cook and laundress; references. Bond, 605 Madison avenue. 9 9 2

LADY bookkeeper, quick, accurate, good penman; references required; state experience and salary expected. Address Box 10, Daily Press. 9 8 2 w-f

WANTED—White nurse; good references. Apply 945 Hillside avenue. 9 9 3

WANTED—Colored waitress; must have good references. Apply 526 West Seventh street. 9 10 tf

WANTED—Competent white Protestant general girl, with references, good wages. 'Phone 934; 698 West Seventh street. 9 10 2

WANTED—A competent colored maid for general housework. Apply Mrs. A. E. Fabor, Jr., 92 Mercer avenue. Reference required. 9 10 3

WANTED—Girl for general housework; three adults; references required. 61 Grandview avenue.

WANTED—White girl to help in kitchen. Apply 248 East Ninth street. 9 10 2

WANTED—A cook (white), with references. Mrs. Fleming, 1012 Park avenue. 9 9 3

WARD maids wanted at once. Apply to Directress of Nurses, Muhlenberg Hospital. 9 9 2

WANTED—Experienced girl for general housework and cooking; no laundry. Apply 6 Willow avenue. 9 9 3

WANTED—Cook; reference required. 91 Mercer avenue. 9 3 tf

HELP WANTED—MALE.

WANTED—Boys over 16 years of age to learn plumbers' trade. Appl. 187 North avenue. 9 4 tf

EXPERIENCED grocery clerk wanted; must have best of references. Apply Neumann Brothers Company, Watchung avenue and Fifth street. 8 10 2

WANTED—Bench hands for millwork. J. D. Loizeaux Lumber Co., apply at mill, Rock avenue. 9 10 tf

DRIVER wanted; young married steady man; must be good salesman; reference and cash secured. Address K., care of Press. 9 8 3

BOY WANTED at A. A. Keenan's, butcher, East Fifth street and Richmond street. 9 8 3

ROOMS AND BOARD.

DESIRABLE second floor room, with board. Mrs. Berrien, 602 Madison avenue. 5 5 tf

PLEASANT rooms with board desirable location. Miss Kline, 21 Sandford avenue. 8 19 1mo

SUPERIOR home-like accommodations for a few refined people; also table board. Mrs. Berrien, 602 Madison avenue. 6 7 tf

THE PLAINFIELD — Furnished and unfurnished rooms with board. 515 Park avenue. 8 27 tf

WALDORF, 134 Crescent avenue, suite of rooms with private bath; also rooms with and without board. 9 2 1mo

APARTMENTS with private bath; also single room. 312 East Seventh street. 7 16 tf

WANTED TO BUY.

WANT to buy small farm, not over six acres, within radius of 10 miles from Plainfield, N. J.; state price and location. Address C. L. H., Daily Press. 9 9 3

FOR RENT.

WELL located office to rent in Vanderbeek Building. Apply V. W. Shotwell, 940 West Front street. 7 28 tf

FOR RENT—No. 45 Prospect place, next to Washington avenue, 8 rooms and bath; all modern improvements; garage; elegant location; rent reasonable. Inquire 39 Prospect place; 'Phone No. 1305-R. 7 9 tf

MOVING PICTURE OR STEREOPTICON SHEET FOR RENT, big enough for the largest hall. Apply Daily Press office. tf

FOR RENT—142 De Lacy avenue, 11-room up-to-date house, in quiet, refined section of the borough. Union County Investment Company, 149 North avenue. 8 21 1mo

SIX-ROOM flat and bath; all improvements; screens for windows and doors; $19.50; water included. A. Bohren, 16 Greenbrook road. 9 8 6

TO LET—One side of a two-family house, containing seven rooms and bath; all modern improvements; 43 Jackson avenue. Apply 157 Watchung avenue. 9 9 3

TO LET—Five room apartment, with improvements. Inquire 202 East Front street. 9 9 3

FLAT TO LET—3 rooms, city water and gas; $8.00. 430 East Third street. 9 8 tf

FARM for rent, 116 acres; near Dunellen, N. J. J. T. Vail. 8 24 tf

THREE and four rooms to let with all improvements. Inquire 311 New street. 8 19 tf

TWO beautiful unfurnished rooms, with kitchen cabinet, for light housekeeping; first class location. Address W., care of Press. 9 10 1d

TO LET—Six rooms, first flat with improvements; $17 per month. Inquire A. Thorn, 15 Craig place. 8 21 tf

FOR RENT—530 WOODLAND AVENUE, corner East Seventh street; 12 rooms, two baths, sun parlor, etc.; steam heat; barn and garage. Union County Investment Company, 149 North avenue. 8 21 1mo

TEN-ROOM house, 418 East Second street; all improvements. William Newcorn. 8 11 tf

MONEY TO LOAN.

MONEY TO LOAN on bond and mortgage. J. T. Vail. tf

TITLES examined for purchases of real estate and bond and mortgage loans; mortgage investments negotiated. Charles J. McNabb, lawyer, 309 Park avenue. 1 4 tf

MONEY TO LOAN—First mortgage security; property centrally located. L. A. Clement, attorney, Babcock building. 3 9 tf

MONEY TO LOAN on mortgage. H. R. Linbarger, 197 North avenue; phone 955. tf

MONEY TO LOAN on mortgage. Manning & Curtis, 106 Depot Park. tf

MONEY TO LOAN on bond and mortgage. Mulford, opposite depot. tf

FOR SALE OR TO LET.

FOR SALE OR RENT—Attractive modern residence on Putnam avenue, ten rooms, bath, all improvements; in excellent condition; fine lot and shade trees; best locality; sale price $7,000; rental $50. Harvey R. Linbarger, 197 North avenue, telephone 955, Plainfield, N. J. 8 2 tf m-w-f

FOR SALE OR RENT—Attractive residence, 821 Second place; ten rooms, large lot. Harvey R. Linbarger, 197 North avenue. 9 4 1mo

FURNISHED ROOMS.

COMFORTABLE furnished rooms, all conveniences. 203 West Fifth street, telephone 1818-R. 8-12 to 10-1

SITUATION WANTED—MALE.

YOUNG colored man would like job as chauffeur or general man. Poyas, 509 East Third street. 8 9 4

Mono Storage
Warehouse
North Avenue
Opp. Freight House
125 East Front Street

YOU will be pleased with our bill for moving the household effects pleased because we have the work done expertly, promptly and with no breakage, injury, marring.

High, SPLENDID MOVING equipment, experienced men working under careful supervision guarantees you satisfactory service when we MOVE the home.

Rates, etc., gladly quoted.

HAND'S EXPRESS CO.
OFFICE 69 SOMERSET STREET

Murray's Storage Warerooms
THE OLDEST IN THE CITY
AT 326 TO 332 WEST FRONT ST.

Near Grove St.; all the rooms are separate, airy and dry; large and small, at very moderate prices. Many years' experience in buying, selling, handling, packing and appraising goods.

Auction Rooms at 326 West Front St.

R. Murray, Auctioneer, 326 West Front St. Phone 666

AUCTIONEERS.
THE LEADING AUCTIONEERS
W. A. SCHORB & CO.
Also Dealers in Second Hand Furniture—Bought and Sold.
120 Madison Av., Jackson Blg.
Telephone 2296.

ORGANIZED 1864.
THE FIRST NATIONAL BANK OF PLAINFIELD
A COMMERCIAL BANK WITH SAVINGS and SAFE DEPOSIT DEPARTMENTS
FOUR PER CENT INTEREST PAID ON SAVINGS ACCOUNTS

ADVERTISEMENTS

—FOR—
NEW YORK HERALD,
WORLD, TIMES, SUN, JOURNAL
TELEGRAM, AMERICAN,
BROOKLYN EAGLE, GLOBE
—AND—
NEWARK EVENING NEWS
RECEIVED
AT REGULAR OFFICE RATES.

PLAINFIELD DAILY PRESS
No Telephone Orders.
Cash Must Accompany Copy.

ARRIVAL AND DEPARTURE OF MAILS AT PLAINFIELD POSTOFFICE.

May 10th, 1914.

NEW YORK MAILS. Arrive—5:30, 8:40, 8:40, 11:45 a. m., 1:20, 2:30, 5:00, 5:20, 8:30 p. m., 12 midnight. Close—6:30, 7:45, 10:00, 10:45 a. m., 12 noon, 2:00, 3:50, 5.45, 7:45, 9:00 p. m.

SOMERVILLE AND EASTON. Arrive—8:40, 10:45 a. m., 12:45 and 7:08 p. m. Close—6:30, 7:45 a. m., 1:30, 4:30 p. m.

PHILADELPHIA—Direct. Arrive—5:30, 8:00, 9:40, 11:45 a. m., 12:20, 2:30, 7:00 p. m. Close—6:30, 11:30 a. m., 1:30, 3:50, 5:50, 9:00 p. m.

THROUGH FAST MAIL FOR EAST. Close—12 noon, 2:00, 3:50, 5:45 p. m.

DIRECT THROUGH FAST MAIL FOR WEST. Close—6:30, 11:30 a. m., 1:30 5:00 and 9:00 p. m.

DIRECT SOUTHERN MAILS. Close—6:30, 11:30 a. m., 1:30, 7:00 and 9:00 p m.

PENNSYLVANIA. West of Easton. Close—6:30 a. m., 1:30, 5:00, 7:00 p. m.

ELIZABETH—Direct. Arrive—5:30, 8:40 a. m., 1:30, 2:00, 5.30 p. m. Close 7:45, 10:00 a. m., 12 noon, 5:45, 9:00 p. m.

NEWARK—Direct. Arrive—5:30, 8:45 a. m., 1:30, 2:30, 5:30 p. m. Close—6:30 7:45, 10:45 a. m., 12 noon, 2:00 3:50, 5:45, 9:00 p. m.

WATCHUNG. Arrive—1.00, 6:4. p. m. Close—9:00 a. m., 5:30 p. m.

YARRENVILLE. Arrive—1:00 p. m Close—9:00 a. m.

SUNDAY MAILS. Office open from 9.30 to 10:30 a. m.

A. M. HOAGLAND, P. M.

Suburban Transit Company

Leave Plainfield for South Plainfield—Week days—a6.30, a7.30, 9.00, 11.00, 11.45, 1.00, 2.00, 4.00, 5.00, 6.10, b9.00, 10.30, b11.45. Sundays—9.00, 12.00, 2.00, 4.00, 5.00, 9.00.

Leave South Plainfield for Plainfield—Week days—a7.00, a7.45, 9.20, 10.05, 1.20, 2.30, b4.20, c4.45, 5.30, 7.30, b9.30, 10.50, b11.45. Sundays—9.30, 12.15, 2.30, 4.30, 5.30, 9.30.

Leave Plainfield for Watchung—e6.15, 6.20, d6.45, 8.15, f10.00, b1.00, g3.00, 4.15, g6.20.

Leave Watchung for Plainfield—7.15, e7.30, 9.50, f11.15, b2.20, g3.45, 5.35, g7.30.

Leave Plainfield for Warrenville—d6.45, e6.15, 6.20, f10.00, g3.00, g6.20.

Leave Warrenville for Plainfield—7.00, e7.15, f11.00, g3.20, g7.15.

Leave Plainfield for Stirling—8.15, b1.00, 4.15.

Leave Stirling for Plainfield—9.30, b2.00, 5.15.

Leave Plainfield for Mt. Bethel—e6.15, f10.00, g6.20.

Leave Mt. Bethel for Plainfield—e7.00, f10.45, 1.00.

(a) Except holidays.
(b) Saturdays only.
(c) Except Saturdays.
(d) Daily except Sundays, holidays, Monday mornings, and mornings after holidays.
(e) Monday mornings and mornings after holidays.
(f) Sundays and holidays only.
(g) Saturdays, Sundays and holidays.

R. W. CAMPBELL, Mgr., 310 Park Ave 'Phone 130 Plainfield.

Every day, through campaigns of classified advertising, "slow-selling" property is sold.

Guardian, Trustee

Executor, Administrator

EXECUTORSHIP
AND
THE MANAGEMENT OF ESTATES

Is our business. We understand our business and are prepared to render thoroughly efficient service, but your Estate will not benefit by it unless you make your will NOW, naming The Plainfield Trust Company as your Executor or as Executor and Trustee.

WILLS HELD FOR SAFEKEEPING WITHOUT CHARGE

THE PLAINFIELD TRUST COMPANY

FREE DELIVERY--IT COSTS NO MORE LUNCH 9:00

ROTH & CO.

Hindquarters of Canada Lamb, lb	15c
Loins of Mutton, to roast, lb	
Hindquarters of Mutton, lb	
Forequarters of Spring Lamb, lb	12½c
Lamb--Spring--for stuffing or roasting, lb	
Hindquarters of Lamb, small, lb	20c
Legs of Lamb, small, lb	
Choice Rib Lamb Chops---Spring Lamb, lb	22c
Choice Loin Lamb Chops---Spring Lamb, lb	25c

Beef Special

Fresh Brisket Beef, lb	8c
Fresh Beef Liver, lb	10c
Fresh Chopped Beef, every hour, lb	15c

Choice Cuts of Cross Rib for Oven or Pot Roast

1st Cut 20c lb — 2nd Cut 18c lb — 3rd Cut 16c lb

Chuck Steak, try one special, lb	16c
Flank Steak, no bone all meat, lb	
Flank Roast, lb	16c

Boneless Smoked Small Cal Hams, No bone, no fat, ready to cook and slice; special, lb 12½c

Small Smoked Cal. Hams, lb	10½c
Smoked Shoulders, lb	

HAMS—REGULAR—HAMS
Regular Smoked Hams, 9 to 10 lbs; trimmed; extra special, lb 15½c

Boneless Bacon, lb	16c
Big Fish Sale Saturday, lb	5c

Fresh Jersey Pork

Pigs Feet, fresh, lb	6c
Heavy Leaf Lard, lb	13c
Fresh Cal. Ham Shoulders, lb	15c
Fresh Jersey Pork Chops, lb	17c
Loins of Jersey Pork, lb	18½c
Pork to Roast, lb	

Jersey Poultry

Stewing and Boiling Chickens, lb	16½c
Fresh Killed Fricassee Chickens, 4 to 6 lbs, lb	18c
Fresh Bloomfield Roasting Fowl, lb	24c
Plainfield Fresh Killed Duck, lb	25c
Sensational Purchase Fresh Killed and Dressed Plainfield Broilers and Roasting Chickens, lb	28c
Oysters, large, best in town, dozen	12c
Soft Shell Crabs, special, dozen	65c

DELICATESSEN DEPT.

Smoked Salmon, White Fish, Cabbage Salad, Roast Beef, Roast Pork, Spiced Beef, Potato Salad.

If you mix knowledge and industry,
The product will be success.

The "live-wires" in the business world today are constantly seeking and devising ways to use good printing to advantage.

We are for the "live wires." We are with them hand and glove; ready to plan with them and work for them to the end of producing printing that will prove a limitless force in business building—business progress.

Not imitation, but creation is the aim of Press service—the service behind every piece of printed matter we produce.

THE SERVICE SHOP

PLAINFIELD DAILY PRESS
Job Printing Department
105 North Avenue

REAL ESTATE
INSURANCE
Harvey R. Linbarger
197 NORTH AVENUE.
Telephone 955.

FALL SHOES

If you are ready we are--come around and look them over. All new arrivals. Ladies or gents for all kinds of wear.

Men's Heavy Shoes For Work
$2, $2.50 and $3

Little Gents' Shoes
Sizes 8½ to 13½
$1.50

Boys' Shoes
Sizes 2½ to 5½
$2.00

A. K. WILLETT
107 PARK AVE.

"Oldest Shoe House In Town"

PAINTERS AND DECORATORS.

James C. Hansen
DECORATOR
Dealer in
PAINTS—OIL—GLASS—VARNISHES, ETC.
141 East Front St., Plainfield, N. J.
Distributor of John W. Masury & Son's Pure Colors, Ready Mixed Paints, Etc.

1915 WALL PAPERS
IMPORTED and AMERICAN GOODS
C. CONOVER & CO
Decorators, Painters and Paperhangers, Window and Plate Glass.
15 Elmwood Place. Tel. 114

Established 1868.

Artists and Draughtsmans Materials.

Colors, Brushes, Angles, T. Squares, Papers, Cloth, Inks.

SWAIN'S FINE ART STORE
317 W. FRONT STREET,
Plainfield, N. J.

Paintings and Engravings cleaned and restored; Regilding, Repairing.

AWNINGS
UPHOLSTERING
WINDOW SHADES
Frank G. Wikoff
721 W. Fourth St. Tel 1746.

PLAINFIELD WINDOW CLEANING COMPANY,
H. MERSTRICH, Prop.
Stores, Offices, Private Residences, New Buildings, Cleaned, Scrubbed and Oiled. Office, 121 Liberty St Tel. 1945-W.

SERVICE
CAPITAL $100,000

IF THIS BANK

could not make it an object for you to carry an account here; if doing so would not benefit you as much as the bank, we would not ask for your business.

It is a plain case of RECIPROCITY. You can help us and we can help you, just as we are helping your friends and neighbors every business day.

We invite you to come and ask us to show you how we can make an account here profit you.

THE STATE TRUST COMPANY
Interest on deposits.

Fall Opening at the Outlet

EXCLUSIVE FALL AND WINTER FASHIONS IN

MEN'S SUITS

NOW READY—PRICES

$8.98, 10.98, 12.98, 14.50, 15, 16.50, 18, 20

Worth $10 to $25.

THE NEWEST CREATIONS IN

BOYS' SCHOOL SUITS

ON DISPLAY

The Finest Collection in Town of Boys' School Suits for ages from 6 to 18 years; excellently tailored, made in the very newest models, and made of the very best wearing materials in the prettiest colors and mixtures. Blue Serges, Grays, Browns and all other shades. Also Corduroy Suits in all shades. Prices—

$2.98, 3.98, 4.98, 5.98, 6.98, 7.98

With one and two pair knickers.
Values from $4.00 to $12.00.

HIGH SCHOOL CLOTHES
FOR YOUNG MEN

The kind that fit and look right. Comprising the newest and neatest Fall and Winter models and patterns. Three-piece suits. Priced ..... $6.98 and up

Don't Fail to See Our Windows.

Will Open This Evening at 6 O'clock.

THE OUTLET
Men's and Boys' Clothing and Furnishings
140 W. FRONT STREET PLAINFIELD

Madam Housewife
CANNING SEASON IS NOW ON.

Try our "ECONOMY" Jars this year. No rubbers—on clamps—sold lacquered tops, sealed by vacuum process absolutely tight, in sizes:

Pints, a dozen	95c
Quarts, a dozen	$1.10
Half gallons, a dozen	$1.32

Preserving Kettles in aluminum, absolutely pure and safe—will last a lifetime.

Also Enameled Kettles, enameled and wooden spoons.

We have a few Hammocks left which we will close out at a TWENTY PER CENT. REDUCTION—BUY NOW

A. M. GRIFFEN CO.
119-121-123 E. Front St., Plainfield N. J.
Two 'Phones 6—214

Royal Granite Steel Ware

Best for the Kitchen. Guaranteed Absolutely Pure and Safe to Use.

FRUIT JARS, JAR RUBBERS, JELLY GLASSES, STONE POTS AND JUGS.

For Sale By

Gayle Hardware Co.
'Phone 398 Front Street and Park Avenue
GENERAL HARDWARE AND HOUSEFURNISHINGS

A day wasted in your classified advertising campaign for work is a real loss.

DETERMINED classified advertisers always win; and, sometimes, even the timid, try-it-once people win, too.

SCHOOL CHILDREN CAN "Wiggle Their Toes" in

"True Shape" School Shoes

Mothers save your children's feet from the discomfort you possibly now experience from improperly shaped shoes bought in your childhood.

Buy them roomy, good looking well made "TRUE SHAPE" Shoes. Built scientifically to allow ample toe room, and built substantially to stand sterling service.

And the prices are right, too!

VAN ARSDALE'S
127 East Front Street.

Ding-a-Ling School

Complete assortments of the newest ideas in Boys' Good Clothes.

Suits with extra trousers from the makes of

Sampeck Clothes

The Standard of America
To enable us to stimulate a larger Boys' Clothing business. The values are exceptional and the patterns ideal for school wear. They'll appeal to you for style, fit and value.

SCHWED BROTHERS
FRONT ST. Opp. PARK AVE.
Over Thirty Years Right Here

RITZ Inc.
BABCOCK BUILDING
CANDIES, ICE CREAM
DAINTY LUNCH

SATURDAY HALF HOLIDAY.

The Plainfield Daily Press will be published at 1 p. m. on Saturdays until further notice. Classified ads. received until noon.

PLAINFIELD DAILY PRESS

THE WEATHER.

Fair tonight and probably Sunday; cooler; winds mostly west and northwest.

Highest yesterday, 88; lowest this morning, 59.

Established May 10, 1887. TEN PAGES PLAINFIELD, NEW JERSEY, SATURDAY, SEPTEMBER 11, 1915. TEN PAGES Two Cents a Copy, $5 a Year.

TEACHING CORPS IS ANNOUNCED

Everything in Readiness for Re-opening of Borough Schools on Monday.

SCHEDULES ARRANGED

Harrison Avenue Building Will Not Be Ready for Occupancy Until Later in the Month—Enrollment Expected to Be Large.

Monday morning will find the North Plainfield children on their way to school again. Vacation over, they will take up their work for the fall and winter.

Workmen are putting the finishing touches on the alterations in the Somerset School today, and cleaners are following them about putting the various class-rooms in condition for the reception of teachers and pupils Monday. Much rgret is expressed that the Harrison Avenue School will not be ready for occupancy at that time. Owing to unavoidable delays, this building will not be completed for another ten days and in the meantime other arrangements will have to be made by the Borough Board of Education and Supervising Principal Aungst for the accommodation of such pupils as will later attend that school.

For the present, pupils belonging to the Harrison Avenue School will attend on half time. Their hours will be from 8:30 to 12:30, with an intermission. The Somerset School children in Grades 1A, 1B, 2A, 2B, 3 and 4 will recite in the afternoon from 12:30 to 4:30, with an intermission. The authorities claim that this plan is better for the short time it will be used than to go back to last year's plan of part-time classes in the Watchung and Somerset buildings.

The boundary lines of the Harrison building are as follows: Beginning at the borough line on Somerset street, all children residing on the west side as far as Linden avenue, then westward all children on Linden avenue to Sycamore, south on Sycamore to Mercer, west on Mercer to Rockview, and west on Rockview to West End avenue, constitute the eastern and southern boundaries of the Harrison zone.

The east side of Somerset street to Fairview avenue is the west boundary line for the Watchung building. Fairview avenue is the southern line.

The Harrison School children will enter the Somerset building at the north entrances next to Park place.

Somerset Grades 1A, 1B, 2A, 2B, 3 and 4 will enter at the same doors.

Departmental grades and High School pupils will enter at the main door on Somerset street until further notice is given.

There will be no Harrison Avenue School kindergarten until the building is completed. Parents will send their kindergarten children to Watchung and Somerset School buildings, observing the boundary lines in effect before the new school building was erected.

Following is a list of the teachers who will be in charge of the several classes and subjects in the borough schools:

High School (Somerset building)—Principal, Mr. Earley; Miss Barnard, German; Miss Campbell, history, Miss Hodges, French and Latin, Miss Loetzer, commercial; Miss Love, English and biology, Miss Montague, commercial; Miss Mohring, science; Miss Duchesne, English.

Special teachers—Miss Armstrong, domestic science; Miss Sydenham, drawing; Mr Jeffries, manual training; Mr. Smith, music; Miss Robinson, secretary.

Somerset School—Grammar department—Grade V, Miss Dittmar; 6A, Miss Mantz; 6B, Miss Effie Hendrickson; 6C, Mrs. Leigh; 7A, Miss Van Arsdale; 7B, Miss Crawford; 7C, Miss Nelson; principal and 8A, Miss Speidel; 8B, Miss Mackey; 8C, Miss Russell.

Primary department—Kindergarten, Miss French and Miss Stauffer, Grade 1A, Miss Lyndon; 1B, Miss Conover; 2A, Miss Seers; 2B, Miss Claypoole; 3, Miss Nash; principal and grade 4, Mrs. Bensing.

Watchung School—Kindergarten, Miss Williams; grade 1, Miss Easton; 2, Miss Bauersachs; 3, Miss Rappelye; 4, Miss Harris; principal and 5, Miss Tantum.

Harrison School—Kindergarten, Miss Whitall; grade 1, Miss Parker; 2, Miss Howsley; 3, Miss Englehardt; 4, Miss Edna Hendrickson; principal and 5, Miss Kiernan.

TO CONFER WITH PARENTS.

Miss Noel J. Bullock, principal of Franklin-Stillman School, will be in her office from 9 until 4 o'clock on Monday, September 13, where she will be pleased to see any parents who may wish to consult her on school matters.

Want advs. next to last page.

SUFRAGE WORKERS PASS THROUGH CITY

Touring the State in the Interest of Votes for Women.

A party of Massachusetts suffragists headed by Mrs. Robert Gould Shaw, chairman of the Equal Franchise Committee, of that city, and including Miss Margaret Foley, Mrs. Susan W. Fitzgerald, president of the Political Equality Union of Massachusetts, and Mrs. Frances Peabody Morgan, passed through this city last night at 6 o'clock, destined for New Brunswick, where a large mass meeting was held at 8 o'clock. Mrs. E. F. Feickert, president of the New Jersey State Woman Suffrage Association, was among the party also.

This morning twenty automobiles, gaily festooned with suffrage colors and filled with Trenton suffragists, met the party at New Brunswick, and escorted them to Trenton, where two meetings were held, one at noon and another this afternoon. This evening a third will be held. Next Tuesday the party will proceed to Paterson and hold both noon and evening meetings there. On Wednesday the visitors will complete their tour with a monster meeting in Newark.

MISS GREENWOOD IS ENGAGED BY Y. W. C. A.

Will Succeed Miss Elizabeth Wetherell as Physical Director of Association.

The board of directors of the Young Women's Christian Association has secured Miss Ruth Greenwood, of Wheeling, W. Va., as physical director of the local association, to fill the vacancy caused by the resignation of Miss Elizabeth Wetherell last spring. Although the association had secured Miss Ruth Sanderson, of Waltham, Mass., to take the position in the first place, illness in her family has prevented her accepting the work, consequently Miss Greenwood was engaged.

Miss Greenwood has been engaged in physical work in Wheeling for the past three years and comes to this city with the highest recommendation of those who know her work in the association in that city. In 1913 she pursued the summer course for physical directors at the National Training School in New York city, and the secretarial department speaks in most enthusiastic terms of her ability. She wil probably begin her duties at the East Front street building the first of October.

ELROY GILES MAY HAVE TO SPEND WEEK END IN A CELL

For his failure to appepar in the city police court in response to instructions given him by Patrolman John Fritts, Elroy Giles, of West Fifth street, will probably have to spend the week-end in a city jail cell. At least Judge DeMeza has issued a State warrant for his apprehension and when the police locate him he will be committed.

Giles was arrested yesterday by Fritts on the complaint of Patrolman Joseph Dunlap, who charged the youth with driving his motorcycle at a speed in excess of the speed limit.

TO RESUME SERMON SERIES.

Owing to the vacation season Rev. Dr. Strong, of the First Baptist church, was obliged to make a break in his special series of sermons entitled "Through the Year with Bards and Bible," omitting the July and August discourses. These sermons he will resume tomorrow night and will touch upon the previous two months, though devoting most of the discourse to the current month, and these sermons will be continued through the remainder of the year upon the first Sunday of each month, as heretofore. The discourse tomorrow evening should prove of great interest.

DR. JOHNSON TO PREACH.

The Congregational church will re-open tomorrow morning. Rev. Dr. E. P. Johnson, of New Brunswick, will be in the pulpit, and conduct the communion service immediately following the sermon. The Sabbath school will convene at ten minutes before twelve. The various departments of the church are looking forward to a season of unprecedented activity.

ENDORSE CHAS. P. SENGER.

The Building Trades Council at its weekly meeting last night endorsed Charles P. Senger, of West Front street, for the councilmanic nomination on the Democratic ticket in the Fourth ward.

EAST END SCHOOL TO BE ABOLISHED

Removal of Netherwood Reformed Church Building the Cause for Action.

PLAN NEW STRUCTURE

Board of Education Hopes to Purchase Suitable Site for School—Residents Disappointed Over Action of School Authorities.

The Netherwood Reformed church, on Leland avenue, will not be used for public school purposes this year, much to the disappointment of a large number of mothers and fathers of the East End. Through the courtesy of the church people, the Plainfield Board of Education was able to conduct a kindergarten class and a primary class in the church building last year for the children of that section of the city, which plan was a great accommodation to the parents.

Owing to the fact that the old building has been moved from its former location to permit the erection of the new house of worship, and is resting on timbers preparatory to being moved to another place as soon as the new building is ready for use, probably in December, it was thought unwise to go to any expense in fitting up the present church for school purposes for such a short time.

The school authorities have therefore been compelled to arrange for the classes that used the church last year to attend afternoons in the Lincoln School, as was the case before the church was available. The Board of Education had hoped that when the new church edifice was completed in December arrangements could be made whereby the little church building could still be used as a schoolroom until the proposed new public school for the Netherwood section is built.

The Council recently granted the Board of Education money for the purchase of a lot for a new school, and as soon as a suitable location can be found it will be purchased and then plans will be drawn for the new school and arrangements made to build it. There is said to be no prospect of this coming to pass for several months yet, so there is little liklihood of the new school being ready before the opening of the school term next fall.

PREPARING TO ADVERTISE BORO DELINQUENT LIST

Collector Vanderhoef, of the borough, is preparing to have the list of delinquent taxpayers for 1913 advertised, and the copy is in the hands of the printers. Tuesday, October 12, at 2 o'clock in the afternoon, is the date set for the sale. The list has been reduced from about 150 to about 60. The long period that has elpapsed since the list was first made up and the time selected for advertising the same on account of the illness and death of the former collector, and the publicity given the matter, have resulted in many of the bills being paid.

LYDIA CHAPTER HOLDS FIRST FALL MEETING

The first fall meeting of Lydia Chapter, Order Eastern Star, was held in the lodge rooms of the chapter in the Babcock building, last night. The name of one candidate was submitted. A dime social was arranged to take place the forepart of October, the exact date to be decided upon later. Following further routine business, the women adjourned to the banquet hall where light refreshments and a social hour was enjoyed. The next meeting of the chapter will be held on Friday, September 24.

WIFE HAD HIM ARRESTED.

Charged by his wife with non-support and acting disorderly, J. W. Kline, of Watchung avenue, was brought before Judge DeMeza in the city police court, this morning, and instructed to separate from his wife and pay $2 a week to the overseer of the poor toward her support. In passing sentence Judge DeMeza outlined the evils of excesive indulgence in intoxicants to Kline and culminated his reprimand by placing the offender on the "black list" in Plainfield and the borough.

Automobile Wear.

Your car is wearing out and you may not know it. We can show you a perfect running car that has been in constant use in Plainfield since 1909. The owner has it inspected each week, and at the least sign of trouble, he takes it to a garage and remedies the same. Investigate our service department. Stryker's Garage, next to station.—Ad. 8 29 3s***

FIGHT RETURNS.

In accordance with its custom in furnishing the public with first-hand returns of all important sporting events the Plainfield Daily Press will megaphone the Packey McFarland-Mike Gibbons ten-round fight round by round tonight. The big fight starts promptly at 10 o'clock and previous to that time those interested will be provided with returns of the preliminaries. The information concerning the main bout will be given in detail several seconds after each punch is delivered by the battlers at the Brighton Beach arena.

SECOND NIGHT CLUB TO HOLD RECEPTION

Event Will Mark Breaking-up of Summer Camp at Keansburg Next Sunday.

Members of the Second Night Club who have been camping in a cottage at Keansburg during the past summer will hold a "breaking up" party for members and their friends a week from tomorrow. Bernard Brady is chairman of the committee in charge of the elaborate arrangements and he is being assisted by James and Frank Cullen, John Casey, John T. Caulfield, Joseph Sullivan, John Kilbride, John Duffy and Joseph Murray.

The affair will begin Saturday night and will conclude Monday morning. M. T. Moynihan, William Sullivan and Patrick Powers form a committee directing the aquatic program and they have arranged an excellent program of races and diving for which suitable prizes will be given. A feature Sunday will be a banquet served under the direction of John Kilbride and Joseph Sullivan, the camp cooks.

Invitations are being sent out by George Taylor, Frank Cullen and Daniel McAfee, and it is expected that the gathering will fill the spacious cottage to its capacity. In the auditorium at Keansburg the Plainfielders will hold a dance under the supervision of Daniel McCormack and "Doc" Doyle, and prizes will be offered for the best exhibitions of the latest steps and of the old-fashioned favorites. Following next week's event the bungalow will be closed until next summer.

Chirman Brady is providing automobiles for the numerous guests, the machines to leave the city at various times Saturday afternoon and evening. Friends of the campers from Paterson, Newark and New York will be met by automobiles and escorted to the resort.

ORGANIZE TO PROMOTE TREMBATH'S CANDIDACY

A large and enthusiastic meeting of the North Plainfield Young Men's Republican Club was held last evening at 31 Fairview avenue. It was an executive meeting and plans connected with the marshaling of forces to bring about the nomination of William J. Trembath for borough collector were made.

One of these plans is to hold a street parade sometime before primary day, with torches, banners and all the old-time regalia of former political demonstrations.

Eighteen new members were elected, making the total membership thirty-eight. Three new workers were added to each voting district.

MAYOR CLARK IS 68.

Mayor Clark, of the borough, had a birthday Thursday. He reached his sixty-eighth milestone, but his friends say he does not look it. The day was passed quietly without any special observance.

F. S. LYNN TO SPEAK.

Frederick S. Lynn, the newly appointed boys' secretary of the Y. M. C. A., will lead the Young People's meeting at the Park Avenue Baptist church tomorrow evening at 7:15 o'clock.

TEMPERATURE REPORT.

The temperature from The State Trust Company today is as follows: 9 a. m., 78 degrees 11 a. m., 89 degrees; 12:30 p. m., 89 degrees.

Important Notice to Delinquent Taxpayers.

Notice is hereby given that on Monday, September 27, 1915, according to law, I shall publish in the Plainfield Daily Press and Courier-News all 1914 taxes and assessments confirmed prior to said date. Check or money must be in my hands before 11 o'clock a. m. on said date. This notice is not required by law, but is just a reminder.

William R. Townsend, Collector.—Adv. *** 9-11 15 18 22 25

BORO TAX RATE WILL BE HIGHER

Installation of Sewer System is Responsible for the Additional Expense.

INCREASE IN VALUES

Anticipated Improvements Are Expected to Net North Plainfield Large Surplus in Revenue—The County Rate is .595.

Borough property owners are wondering what the tax rate this fall will be. Last year's rate was $2.36 on a hundred. This fall the rate will probably be a little higher, but the big boost will come next year, it is said, when the tax rate is likely to jump up 25 points.

The cause of this upward tendency, of course, is the installation of the borough sewer system with its attendant expenses. Sewer bonds will have to be paid off year by year, and a large sum in interest on unredeemed bonds will have to be met in April and October of each year for many years to come. Borough property owners need not expect a lower tax rate than they have been enjoying, but with the installation of the sewer system and the higher standard the borough will acquire through having these improvements, property values are expected to rise so high that they will more than offset any tax rate that may be levied.

The Somerset county tax rate for 1915 was fixed by the County Tax Board this week. The rate is .595, which is .043 higher than last year, when it was .552. The State school tax will be .266, of .004 above last year. This increase is made necessary to raise the additional budget fixed by the Board of Freeholders. The valuations in the county have been increased $875,000 this year.

Somerville's tax rate will be higher this year than last. It will be $2.246 on a hundred against $2.21 last year. Somerville's taxable valuations this year are $4,820,130 as against $4,707,117 last year, an increase of $113,013.

MRS. HELEN H. GREELEY WILL BISCUSS SUFFRAGE

Mrs. Helen Hoy Greeley, one of the most popular out-of-door speakers in the suffrage ranks, will address the gathering at the corner of Madison avenue and Front street tonight, under the auspices of the Plainfield Branch of the New Jersey Equal Suffrage Association. Mrs. Greeley is not unknown to the local public, having appeared here a number of times in the interest of the ballot for women. She presents her points in a logical, forceful and original way that holds her audience in rapt attention. The meeting tonight will start promptly at 8:15.

THE "COMMUNITY PICNIC" AT PLAINFIELD AIRDOME

The big "Community Picnic" of Fanwood township and borough, held at Scotch Plains on August 11, will be reviewed in moving pictures at the Plainfield Airdome Garden on Monday evening. If rainy on Wednesday evening. A specially fine view of Governor Fielder delivering the main address of the day is shown. Among the prominent Plainfielders who are shown in the film are United States Senator James E. Martine, Assemblyman W. N. Runyon and Fire Chief Doane.

The people who composed the large crowd will have a chance to see themselves in two panoramas. A fine picture of the cup winners is shown. In the group Charles Walpole, winner of the Plainfield Daily Press trophy, is seen admiring the prize. The girls' quarter mile run and the fat men's race provide a comedy element, and the film as a whole will prove most interesting. It was taken under the direction of Rutgers Neilson, who presents the picture.

APPEAL FOR DONATIONS.

The Plant, Flower and Fruit Guild will appreciate donations of flowers, fruit, vegetables, delicacies and food suitable for the sick. They may be sent to the W. C. T. U. rooms, 10 Madison avenue, Babcock building, Monday afternoon from 4 to 6 o'clock and Tuesday morning from 9 to 10:30 o'clock. Those having no way of sending their donations may notify Joseph M. Harper, 237 East Sixth street, 'phone 758-W, and a messenger will be sent for the same.

ELECTION MATERIAL READY.

All papers and books for the election officers will be ready for distribution Monday evening and Tuesday morning and may be had at the city clerk's office.

BELIEF BIKE THIEF IS WEAK MENTALLY

William Morris Remanded to Await Examination by City Physician.

In order to give the police department an opportunity to inquire into his mental condition, City Judge William G. DeMeza in court this morning accepted a plea of not guilty in the case of William Morris, of 1250 George street, alias Charles Williams, who is accused of stealing a bicycle belonging to Paul Meeker, of Grant avenue, and remanded the youth to a cell until Monday morning in default of $300 bail.

Since his apprehension by the Newark police and commitment to the local jail by Acting Chief John J. Flynn, Morris has shown signs of insanity and appears to take little interest in his case. Fear that he might commit suicide was entertained yesterday and last night a careful watch was kept over him. He is twenty-six years old and is lame, having been shot in the hip by a detective while riding a blind baggage in the State of Omaha last year. The wheel was returned to Meeker this morning.

DEATH OF FORMER RESIDENT IN CAMDEN

Mrs. Enelie Stranzenback Passes Away at the Home of Her Daughter.

Mrs. Emelie Stranzenback, widow of the late Frederick Stranzenback, until last April a resident of Plainfield, died yesterday at the home of her daughter, Mrs H. J. Thayer, 914 Lawrence street, Camden, following a brief illness resulting from the infirmities of old age. Mrs. Stranzenback lived in this city for ten years prior to going to Camden, making her home with her son, Frederick Stranzenback, of 675 West Fourth street.

Beside the daughter and son mentioned, she is survived by two other sons, Edward Stranzenback, of 40 Harmony street, Plainfield, and Charles Stranzenback, of 308 North Front street, Camden, and one other daughter, Mrs. Charles Kord, of 810 South 49th street, West Philadelphia.

The funeral service will be held tomorrow afternoon at 1 o'clock from the residence of her daughter in Camden, and later the body will be forwarded to West Philadelphia, where interment will take place in Fernwood cemetery.

PLAINFIELDER HONORED BY LOYALO UNIVERSITY

Dr. Meyer D. Moledezky, formerly of this city, has been appointed professor of serology at the Loyalo University, department of medicine, in Chicago. Before this he was also appointed director of the physicians' diagnostic and research laboratories of that city.

Dr. Moledezky was graduated in medicine in 1912 from Loyalo University and then went to Europe, spending three years in study in Berlin, Vienna and London, among the masters of the profession there.

While in this city the doctor was well-known. He was prominently connected with the local Y. M. H. A., which he founded in 1906. He was also editor-in-chief of Backbone, the monthly publication of the Y. M. H. A., until he left this city for Chicago.

ADMITTED SPEEDING CAR; LET GO WITH A $10 FINE

Pleading guilty to a charge of driving his automobile through South avenue at a thirty-mile-an-hour clip Thursday afternoon drew leniency from the court in the case of Edward Lawson, an Allenhurst chauffeur, when he was arraigned before City Judge DeMeza this morning, and he was let off with a $10 fine.

Lawson was arrested by Motor Vehicle Inspector Harry Shedd, of Roselle, and Patrolman Martin Welsh and was liberated under $25 to appear this morning.

EMPLOYES' OUTING.

The U. S. Astor Theatre employes will run a bus excursion to the Mardi Gras celebration at Coney Island, Monday evening, leaving this city at 4 in the afternoon. The local people will also have a float entered in the parade. This year's Mardi Gras celebration is being run under the auspices of the I. O. O. M. Last year the allied moving picture corporations had charge of the event.

BERNSTORFF IN SECOND DENIAL

Did Not Use Archibald Because He Feared Detection.

WILSON TO BE FIRM

Abusing of Diplomatic Privileges Must End—Germany May Be Asked to Recall Military Attaches—Berlin Uneasy Over Dumba Case.

New York, Sept. 11—An emphatic denial was made today by Count von Bernstorff that he had used or attempted to use James J. Archibald, the American, as a message bearer to Berlin. Count von Bernstorff said:

"In view of the repeated assertions by several newspapers that I sent messages to my government by Mr. Archibald, I wish to state that I never gave Mr. Archibald a single paper or anything else. I thought I made this plain in Washington, but I feel a repitition is now needed. I did not attempt to use Mr. Archibald as a messenger chiefly because I did not think it safe, and he certainly did not prove safe."

Washington, Sept. 11—Firm and prompt action is to be taken by the United States Government in all cases where Teutonic diplomatic agents are found to be abusing their diplomatic privileges, and also in the submarine issue. The demand for the recall of Dr. Dumba, the Austro-Hungarian ambassador, is to be followed by prosecution of others for attempting to disrupt the American munitions industry. It is predicted that when the State Department has examined copies of documents taken by the British authorities from James F. J. Archibald that a demand will be made that Germany recall Captain Franz von Papen, military attache of the German embassy, and that at least two men will be prosecuted on charges of conspiracy.

The President is also determined to deal with a firm hand with Germany regarding the submarine issue. It is reported from Berlin that another note on the submarine issue has been handed to Mr. Gerard, the American ambassador, for transmission to Washington. That such a note has been sent surprises Washington, but it is thought it may be in the nature of a reply to the Lusitania note. Unless the communication is far more satisfactory than the Arabic note it is said that the President will announce a determined policy to be followed by this country on the issues involved.

Amsterdam, Sept. 11—The American note demanding the recall of Ambassador Dumba, of Austro-Hungary, is causing uneasiness, but little surprise in German official circles, according to despatches from Berlin. Germany is undoubtedly doing its utmost to induce Austria to adopt a complaisant attitude toward the United States as it is feared that any other course would endanger the position of Count von Bernstorff.

Paris, Sept. 11—The following was issued by the war office today:

"There was an uninterrupted cannonade during the night in the sectors of Neuville and Roclincourt, as well as south of Arras. Between the Somme and the Oise conflicts with mines were continually active. In the Argone only fighting with bombs and petards was reported at St. Hubert and Courtes Chaussees."

Lisbon, Sept. 11—The commander of the Portuguese troops in her African colonies reports the reoccupation of Cuamata, which was until recently in German hands.

London, Sept. 11—The British steamer Cornubia has been sunk by a German submarine. The crew was saved.

A despatch from Budapest to the Exchange Telegraph Company announces that a German contingent has reached the Servian front and is about to attack the Serbs.

Milan, Sept. 11—Seven German army officers who were wounded in the revolt of the Turkish troops, have arrived in Constantinople, say advices from the Turkish capital. The German officers declare that the Turkish officers made no effort to intervene in their behalf when they were attacked.

Constantinople, Sept. 11—Today's Turkish war statement says: "On the Iraka front there were four fights between Turkish troops and the enemy, between September 2 and September 9, north of Korna. In one night attack our troops surprised the enemy four officers and 100 men being killed and wounded. Our losses were four killed and nine wounded.

1916 Reo.

The car Par-Excellent; see New York Sunday papers for full particulars. Edwin A. Craig, 169 North avenue, agent; 'Phone 793 for demonstration.—Adv. ***

Health Character Happiness

Bulletin No. 12

"If a man drinks we do not want him running our Machines."

CHARLES E. ADAMS
Pres't Cleveland, Ohio Hardware Co.

These advertisements appear Wednesdays and Saturdays. Watch for them.

Temperance Educational Campaign

DUNELLEN

All the Happenings of the Day In Plainfield's Hustling Suburb.

Miss Edith Bayles and Clarence Ketcham, of Bayonne, have been visiting Miss Ethel Lewis and her mother.

Mrs. Duncan B. Ross and daughter, of "Craigielea," are making a tour through Connecticut as a pleasure trip for about six weeks.

George Huff, proprietor of River View Hotel, Raritan, was in town yesterday, visiting his brother, John Huff, and friends.

Mrs. S. Scholitze, who has been visiting at "Craigielea" some time, has returned to her home in New York.

Miss Eva Isman has returned to her home in New Market, after a sojourn of two weeks at Boynton Beach.

There will be a business meeting of Boy Scouts of Dunellen, Troop two, next Friday night, at E. J. Dusell's home for the purpose of disbanding their baseball team and reconstructing from it a basketball team.

Mayor E. B. Latham has returned to his duties.

One of the jitney busses plying between here and Plainfield, belonging to H. J. Scandell, broke an axle, which put it out of commission. No one was hurt.

Walter Walker, Clifford Reis and Peter Fritz left yesterday morning for Buffalo, for a short visit.

Miss Ruth Apgar is entertaining Miss Edna Davenport, of Kline's Mills, over Sunday.

The Misses Bessie Morris, Ruth Voorhees, Dorothea and Beatrice Cameron have returned from a visit at Asbury Park.

George B. Martin, of Brooklyn, N. Y., is visiting Mr. and Mrs. Thomas J. Todd.

Charles E. Apgar, formerly of Dunellen, who discovered the leak in the Sayville wireless plant by photographic process, is well known here. He formerly was organist of the Methodist church and was also a former pupil of Judge David S. Campbell at Bernardsville, where the Judge also taught his two sisters, the Misses May and Louise Apgar, daughters of the late George E. Apgar, who was foreman for George I. Seeney at the time.

Wisley Bowlsby has resigned his position with George T. Schenck as clerk to accept a position with the Pond Tool Machine Works.

Somerville

Mrs. Francis Hoagland, of Flagtown, is a guest of Mrs. John C. Staats.

Miss Laura E. Hoagland is a guest of Miss Elva Lee in Trenton.

Mrs. Peter Hardcastle and daughter returned Tuesday from Asbury Park, where they spent a week.

Daniel H. Amerman is making a motor trip to Delaware Water Gap.

Miss Lillian Koehler, of Mountain avenue, is entertaining her cousin, Miss Marie L. Baker, of Washington.

Dr. and Mrs. Thomas H. Flynn and daughters are home after a two-week stay at Asbury Park.

The Penny Reapers, of St. John's Parish, held a social at the Ten Eyck house Tuesday evening, as a farewell to Mrs. Emily Allin, who will go to Western New York.

Miss Nettie Rorch, of Jersey City, is the guest of her sister, Mrs. William Harris, of West Cliff street.

Miss Louise Tunis returned this week from San Francisco. Dr. Mary Gaston, Mrs. Augustus Vanderveer and Miss Elizabeth Vanderveer have also returned from the West.

Miss Marjorie Anderson has returned from Martha's Vineyard.

Mr. and Mrs. Selah Schoonmaker returned Tuesday from Provincetown, Mass., where they have been since July 1.

Mr. and Mrs. Frank Dunster, of High street, are entertaining Michael Brady and daughter, of New York.

Mrs. John Schenck and son returned Tuesday from Warren county.

New Providence.

Miss Louise Bittner returned yesterday from Newark, where they spent several days visiting friends.

Miss May Reichert is in a Newark hospital recovering from an operation performed Tuesday.

Mrs. William J. Kaufman and children, of Springfield avenue, Windemere Park, Thursday returned from Canton and Cleveland, O., where they were visiting relatives. They went West to attend the funeral of Mrs. Kaufman's father.

Mrs. Sanders Taylor, of Summit, is visiting her son-in-law and daughter, Mr. and Mrs. Frank Wahl, in Clinton avenue, Mountain View Park.

The New Providence A. A. will play the American A. A. today at East Orange.

High Bridge-Califon.

Moses Taylor returned Wednesday to Califon, after undergoing an operation at Memorial Hospital, Morristown.

Mrs. Carrie Rush and son, of Califon, were visitors this week at Gladstone.

Rev. and Mrs. Harry P. King, of Califon, will return today from a month's motor trip in Pennsylvania, Delaware and Virginia.

Bert Trimmer, of High Bridge, is in a Philadelphia hospital recovering from an operation for appendicitis.

James Meade, of High Bridge, sustained an injury to an eye at the Taylor-Wharton steel plant.

B. R. Waldron, of Califon, has rented Isaac Hoffman's creamery at Hoffman. He will operate it in conjunction with the Califon creamery.

Whitehouse

Miss Thyra Stiles returned to Plainfield, Thursday, after a visit to her aunt, Mrs. Ella E. Burdette, in East Whitehouse.

A meeting of the Hunterdon County Federation of Patriotic Fraternities will be held at Lebanon next Tuesday night. One delegate from all the organizations connected with the federation will be in attendance.

Mrs. Eunice E. Perry, of Whitehouse Station, is in Newark, where she was called by the severe illness of her sister, Mrs. Rachel White.

Mrs. Ida J. Powell returned to East Whitehouse, Thursday, after a sojourn in Boston.

Mrs. John L. Hoffman, of Red Bank, is spending several days with her parents, Mr. and Mrs. Frank W. Lindsley, at Dreahook, near Whitehouse Station.

Miss Frances Mitchell, of Dover, is visiting her cousin, Miss Ida M. Lindsley, near Whitehouse Station.

Mrs. Edward Volk, of Buffalo, is the guest for a week of her sister, Mrs. Andrew J. Shampanore, near Whitehouse Station.

Henry P. Bishop, of Plainfield, is spending a few weeks with his daughter, Mrs. Alvah Dempsey, in East Whitehouse.

Miss Kathryn Billerbeck, of Doylestown, Pa., is the guest of Mr. and Mrs. John L. Weinrebe at the Union Hotel at Whitehouse Station.

Miss Lelah Smith, of Stanton, is visiting Mr. and Mrs. William Shafer at Whitehouse Station for a few days.

J. Edward Davis, of Whitehouse Station, is taking a course in an electrical school in New York.

Andrew J. Shampanore is spending a short vacation at his home near Whitehouse Station.

Mrs. Elmira Kline returned to Whitehouse Station, Thursday, after a visit to Mr. and Mrs. James L. Haver, at South Branch.

Mr. and Mrs. Charles Slantz, of Scranton, Pa., are visiting Mrs. S. M. Bonnell, at Whitehouse Station.

The Readington Township Committee will meet at the Union Hotel at Whitehouse Station today to pay bills for damages by dogs to sheep and poultry during the past year.

German Valley. and Chester

Dr. and Mrs. Amzi Bodell Shoemaker, of Connecticut, are visiting the former's parents, Mr. and Mrs. Harry E. Shoemaker.

Dr. Harris Day has returned from Danville, N. Y., where he had spent several days.

At the meeting of the Township Board of Education, held Wednesday, Frank Teets was chosen janitor of School No. 1.

Albert W. Driver and family will return next Monday to East Orange for the winter.

Mrs. Frank Hawkins, of Califon, is a visitor to her parents, Mr. and Mrs. William H. Barker.

Misses Nellie and May Graham, of Newark, are spending the week with Mrs. Elias H. Kellenger.

Miss Freda Nunn has ended a visit of six weeks to Miss Nellie Fleming and went to her home at Morris Plains.

Miss Lillian W. Downs, of German Valley, and the Misses Miriam and Ruth Dufford, of Middle Valley, will leave Monday to enter the State Normal School at Trenton.

There was a slight improvement Thursday in the condition of Mrs. John M. Moore, who has been seriously ill from typhoid fever for several weeks.

Mrs. Sophia S. Bruner, of New York, is kept to the home of Mrs. Mame H. Sutton with heart trouble and complications. She came to German Valley for a visit.

Mr. and Mrs. John C. Welsh and their daughters and Miss Florence Burd went on a motor trip to Morristown Thursday.

Miss Hilda Ward will go to Alfred University, Alfred, N. Y., Monday.

Mrs. Sarah C. Dean and son, of Brooklyn, are at the home of Mr. and Mrs. Isaac S. Vescelius.

The thermometers hereabouts registered ninety and ninety-two degrees in the shade for the last two days. The farmers are making slow progress with their fall plowing, owing to the soil being baked.

Mr. and Mrs. William Jarvis and children are visiting friends at Greenwood Lake for a few days.

South Plainfield.

Services will be held in the Baptist church tomorrow as follows: Bible school at 10 o'clock, worship at 11 o'clock and at 7:45 preaching by the pastor, Rev. J. J. Allen.

A large number attended the social and business meeting of the Sunergoi held Thursday evening at the home of William Norman.

Rev. J. J. Allen spent Thursday at New Brunswick attending the Middlesex County Sunday-School convention.

When the local ball team meets the New Market Field Club in New Market tomorrow afternoon, the lineup will be as follows: Dolan, c; Sofield, p; W. Ball, 1b; D. Sofield, 2b; Hamilton, ss; McDonough, 3b; Phillips, lf; J. Ball, cf; J. McDonough, rf.

Mrs. Harry Herb, of Easton, Pa., is spending a few days with her parents Mr. and Mrs. James Tharp.

Mr. and Mrs. Paul Svencak are the parents of a girl born to them last week.

Harry Sofield and Noble Bradley, local contractors and builders, are now employed on the completion of the fourroom addition on the local public school.

Flemington.

The Grammar School Athletic Association was organized Thursday with these officers: President, Paul H. Alvater; secretary, William Swallow; treasurer, William Myers. Oliver Brown was selected manager and William Mount will be in charge of the football team.

Miss Grace Drake has returned to her home in Woodsville after a two weeks' visit to friends at Neshanic and Flemington.

William McCrea, Theodore Bellis and Charles W. Bird, Democrats, have filed petitions for nomination as candidates for the Common Council. The Republicans will have no candidates. Two new members are to be elected, to serve three years.

Miss Gertrude Fowler, of Passaic, a teacher in one of the New York public schools, has returned home after spending two weeks with her sister, Mrs. Frank E. Green.

Rev. Dr. W. A. Sonne will attend a meeting of the executive commission of the Presbytery of New Brunswick in the First Presbyterian church of Trenton, Monday, when arrangements will be made for the meeting of the Presbytery at Dayton, September 28. The executive committee of the State Sunday-school will meet in the Third Presbyterian church, Tuesday, to make arrangements for the annual convention at Millville November 6, 7 and 8.

Frederick J. Bodine Wednesday broke ground for the erection of a brick dwelling on the southeast corner of Elwood and Pennsylvania avenues.

Asher B. Stout returned from Philadelphia yesterday after spending several days with his son, Edward Stout.

The Board of Freeholders, Wednesday, went over the Frenchtown section of the Flemington-Frenchtown macadam road and decided to accept it from the contractors. The freeholders will go over the Flemington section of the road Monday with the State road commissioner.

Westfield.

Two horses were overcome by the heat on North avenue Thursday afternoon. They were attached to a moving van from New York.

The eighth open-air concert by the Westfield band was given last night. The concerts have proved very popular. At the last concert 400 automobiles were parked at the school grounds.

'Plains & Fanwood.

Mrs. S. B. Saunders and daughter, Miss Kathleen Saunders, have returned to their home on the Valley road after a month's trip to Canada.

Carl Ludicke, of Forest road, has joined the U. S. Army.

George Spearin has returned to his home at Deal, after spending the summer in the borough.

John P. Lange and family, of Elizabeth, took possession of their new farm on Terrill road yesterday, which Mr. Lange recently purchased from Charles Stanley, a Plainfield florist.

The morning service at the Baptist church at 10:45 tomorrow will be of special interest, and will probably be attended by the members of the Board of Education and the teachers. The Rev. J. Madison Hare will preach on "The Community's Greatest Asset," enlarging on the benefits of the public school, something especially interesting as the schools have just opened for the fall term. Bible school will be at 9:30. A stage will leave the Fanwood postoffice a quarter of an hour before each service. "Friendships Worth Forming," will be the subject under discussion at the Young People's service in the lecture room at 7:30.

Councilman Albert I. Nichol and family, of North avenue, have returned home after spending the past two months in New Hampshire.

Fanwood versus Scotch Plains will meet in what promises to be an excellent tennis tournament on the courts of Councilman Fred W. Creesy, on Martine avenue, this afternoon, and will include play in both the doubles and singles.

"Bob Roy," a pedigree collie owned by Fred W. Creesy, of Martine avenue, and a pet of all local residents, was run over and killed by an automobile yesterday afternoon.

All of the services will be as usual at the Episcopal church tomorrow, with the Rev. Oscar S. Michael in charge of the 11 o'clock service.

Miss Helen Hoar, of Martine avenue, is visiting friends on Long Island.

Wallace York and Arthur Kyte have joined their ship on the return voyage to France, after spending the past ten days with friends in the borough.

President Clarence Slocum presided at a business session of the Epworth League held in the Methodist church, last night. Only routine matters were transacted.

It is expected that the third set between Marshal and Slocum and Hatfield and Lewis will be played on Hatfield's tennis court this afternoon, to decide the winners in the tennis doubles tournament started last Labor Day.

The twenty local members of the Westfield Fireside Council, Royal Arcanum, have started a campaign for members and expect to double the local representation in the Westfield Council before they are through. In a short time the local members of the Westfield lodge will exceed the number in the local council, which existed a number of years ago.

Mrs. E. C. Cutler, of Newton Centre, Mass., has returned to her home, after spending the past month as the guest of her sister, Mrs. George Carter, of North avenue.

Mr. and Mrs. Robert Stevens, of Martine avenue, are visiting friends on Long Island.

The Fanwood branch of the League Opposed to Women Suffrage will hold a meeting at the home of Mrs. H. P. Robinson, of North avenue, on Monday afternoon, when plans for the winter's activities will be made.

Advertise in the Daily Press.

Watchung.

There will be the regular services tomorrow in the Mary E. Wilson Memorial Union church. The morning service will begin at 10:45 and will include the regular children's sermon. The evening service will begin at 8 o'clock, preceded by the song service at 7:45. Sunday-school will begin at the usual time, 9:30 a. m.

Miss Isabel B. Gillie has returned to East Orange, after spending the summer as the guest of her sister, Mrs. Howard J. Vail.

The Improvement Society of North Plainfield township, will hold its monthly meeting Monday evening in the Improvement Hall. A speaker has been obtained by the president to address the association after the meeting.

Rev. and Mrs. William Hughes, of Mechanicsville, N. Y., are visiting Mr. and Mrs. George T. Hughes.

Rent one of your rooms and reduce your own rent materially. It's a simple and sensible plan—and it works.

Going to build? See Saturday's ads.

IT'S SURPRISING

That So Many Plainfield People Fail To Recognize Kidney Weakness.

Are you a bad back victim?

Suffer twinges; headaches, dizzy spells?

Go to bed tired—get up tired?

It's surprising how few suspect the kidneys.

It's surprising how few know what to do.

Kidney trouble needs kidney treatment.

Doan's Kidney Pills are for the kidneys only.

Have convinced Plainfield people of their merit.

Here's a Plainfield case; Plainfield testimony.

Kidney sufferers hereabouts should read it.

Thomas Haskard, 927 South Second street, Plainfield, says: "Doan's Kidney Pills, procured at Randolph's drug store, have relieved me time and time again when I have been suffering from kidney trouble and I owe a great deal to them. I never hesitate to endorse Doan's Kidney Pills, for I well know of their merit."

Price 50c, at all dealers. Don't simply ask for a kidney remedy—get Doan's Kidney Pills—the same that Mr. Haskard had. Foster-Milburn Co., Props., Buffalo, N. Y.—Adv.

ADVERTISED MAIL MATTER

A. E. Hoagland, P. M.

Plainfield, N. J., Sept. 6, 1915.

Men—J. Bean, D. E. Dell, M. C. Brynault, Mr. and Mrs. A. E. Crane, Charles Carr, Thomas Campbell, Harper Davidson, Lloyd Dickerson, Chas. Ditzel, J. Frank Duemler, Dr. Lora G. Dyer, John Fisher, Dr. Gonzakies, William Grabe, Edward F. Jonas, Henry G. Klein, R. C. Laird, J. D. McPherson, Angel Marino, Saml. Martines, Mr. and Mrs. William Jackson, Fred Mills, S. Miller, C. G. Murray, N. Neiberg, B. G. Phwelan, Henry Redd, J. Sheridan, W. J. Smalley, Henry Tabor, George Tilfree, Foster Tyrre l, Mengucci Vitoriom, R. W. Wright.

Women—Miss Laura A. Alston, May P. Blanke, Marion Beverner, Mrs. Wm. T. Brult, Mrs. L. A. Bennerman, Mrs. H. Clemmens, Miss Marion Cook, Miss Minnie Coldman, Mrs. J. Creamer, Mrs. David Emery, Miss Flossie Evans, Mrs. C. Freman, Mrs. J. Fitzgibbons, Miss C. C. Fess, Mrs. John M. Foote, Miss Nora Hughs, Miss Elizabeth Johnson, Mrs. E. Jackson, Miss Emma Jackson, Annie Kowoilaik, Mrs. Edward Lewis, Mrs. J. McDermott, Sarah Matthews, Mrs. J. Murphy, Mrs. J. H. Nicholls, Miss Agnes C. O'Connor, Mrs. C. Payne, Mrs. G. Peterson, Mrs. Henry Peterson, Miss Lina Johnson, Mrs. J. Roseberger, Mrs. W. J. Ricketts, Mrs. Rebecca Stroble, Miss E. Smith, Mrs. Robert Smith, Mrs. J. Shannon, Mrs. G. Servis, Mrs. J. Taylor, Mrs. J. Tompkins, Edna Widdell.

"Please Say Advertised."

One Day EXCURSIONS

Mauch Chuuk, Glen Onoko and The Switchback

SUNDAY, SEPT. 12

The last outing of the season.

$1.50 Leave Plainfield 8.57 a. m.; Dunellen 9.03 a. m.; Bound Brook 9.12 a. m., both dates.

RITZ Inc.

BABCOCK BUILDING

CANDIES, ICE CREAM

DAINTY LUNCH

AMUSEMENTS. AMUSEMENTS.

Plainfield Theatre

TONIGHT

DADDY LONG LEGS

By Jean Webster

Henry Miller, Mgr.

PRICES—$2.00, $1.50, $1.00, 75c, 50c, 25c.

TUESDAY EVENING, SEPT. 14

William A. Brady Presents

GRACE GEORGE

And Her New York Playhouse Company in

The New York Idea

By Langoon Mitchell

THE COMPANY

Mary Nash	Conway Tearle
Norah Lamison	Ernest Lawford
Eugenia Woodward	Lumsden Hare
Josephine Lovett	Albert Reed
Anita Wood	John Cromwell
George Harcourt	Tracy Barrow
G. Guthrie McClintic	Richard Clark

PRICES—$2.00, $1.50, $1.00, 75c, 50c, 25c.

SATURDAY, SEPT. 18

MATINEE AND NIGHT

DeKoven Opera Co. Presents

ROBINHOOD

Prices—Matinee, $1.00, 75c, 50c, 25c; Night, $1.50, $1, 75c, 50c, 25c

U. S. ASTOR THEATRE

235 WEST FRONT STREET

PLAINFIELD, N. J.

TODAY

Our Feature Attraction

ANN MURDOCK

The Noted Broadway Star in

A ROYAL FAMILY

A Metro Feature, 5 Parts

Coming Monday ROBERT EDESON

The Noted Broadway Star in

MORTMAIN

This feature attraction comes direct from the Vitagraph Theatre, New York, where it played for a long run at $1.00 prices.

OUR PRICE OF ADMISSION

On Monday and Tuesday Will Be

Matinee—Adults, 10c; children, 5c; Evening—15c and 25c.

We can assure our patrons this picture is worth all that we ask and we are sure those who take advantage will be more than pleased with this attraction.

We have unusual attractions booked for every day next week.

Wednesday THE MOTH AND THE FLAME

A Paramount Picture

Thursday Gail Kane in

HER GREAT MATCH

Friday Elsie Janis in

BETTY IN SEARCH OF A THRILL

Such photoplays as we present at this theatre can be seen only at the largest theatre in every big city.

Our policy has been since the opening of this house, "No picture too big or expensive for us to secure for our patrons."

PROCTOR'S

THE VAUDEVILLE THEATRE

TODAY--

15 GRAND OPERA ARTIST

In Selections From

CARMEN, IL TROVOTORE, MARTHA and FAUST

PATHE WEEKLY SQUEALS ON WHEELS

And Special Feature Picture

THE GIRL OF THE GYPSY CAMP

An Edison Feature

CONTINUOUS ALL DAY

TRY A PRESS WANT AD.

PLAINFIELD WINDOW CLEANING COMPANY,

H. MEIRSTRICH, Prop.

Stores, Offices, Private Residences, New Buildings, Cleaned, Scrubbed and Oiled. Office, 121 Liberty St. Tel. 1945-W.

FLOORS

HARDWOOD AND PARQUET

Old Floors Refinished.

S. E. WARD & CO.

108 Depot Park, Mercantile Building, Plainfield, N. J.

---and a Victrola

What better gift could there possibly be made to the bride than a Victrola?

It is the only instrument that absolutely commands every sort of music one's heart could crave for—the Victor Record catalogue is a book of 448 pages, the largest music catalogue in the world. (Sent free on request).

Victrolas are $25 to $300 (the one in the illustration is $200), and may be purchased on special terms $5 or $10 down on delivery and the balance at

$5 to $10 a Month

All Victor records sold to customers by the Wanamaker Victrola Salons are brand new and delivered in sealed envelopes. The new records are here now.

Victrola Salons, First Gallery, New Building.

JOHN WANAMAKER

Broadway at Ninth Street, New York

IF IT'S FURNITURE

Our new Fall stock of up-to-date furniture for DINING ROOM, LIVING ROOM, PARLOR, HALL and BED ROOMS is quite complete. Compare our values—you will quickly discover the reason of the great popularity of this store.

Reliable Merchandise at Lowest Prices

BEAUTIFUL BRASS BEDS with the GUARANTEED FINISH; no more worry or trouble about the finish, it will stay nice and fresh looking indefinitely.

MATTRESSES—The nice soft kind, made in clean sanitary shops; all sizes in stock; neat tickings that will please you.

RUGS RUGS RUGS

Largest assortment of choice patterns in standard makes, including all regular and many odd sizes in Fibre, Colonial, Brussels, Axminster, Wilton; many new and attractive designs not shown elsewhere and at exceedingly low prices.

Portiers, Lace & Net Curtains, Couch Covers

Ours is the store that offers the unexcelled assortment for newness of patterns and original designs, with most moderate prices.

Window Shades

We use only the best imported Hollands, Hartshorn rollers, best workmanship, in fact, a perfectly satisfactory shade in every respect. Always get our estimate, it means an excellent job at a moderate price.

SHIRLEY & JOHNSTON

"THE QUALITY HOME FURNISHERS"

Babcock Building Plainfield, N. J.

Madam Housewife

CANNING SEASON IS NOW ON.

Try our "ECONOMY" Jars this year. No rubbers—on clamps—gold lacquered tops, sealed by vacuum process—absolutely tight, in sizes:

Pints, a dozen 95c
Quarts, a dozen $1.10
Half gallons, a dozen $1.32

Preserving Kettles in aluminum, absolutely pure and safe—will last a lifetime.

Also Enameled Kettles, enameled and wooden spoons.

We have a few Hammocks left which we will close out at a TWENTY PER CENT. REDUCTION—BUY NOW

A. M. GRIFFEN CO.

119-121-123 E. Front St., Plainfield N. J.

Two 'Phones 6—214

Write a better "To Let" advertisement than is printed today, and see how quickly you'll find a tenant.

FIRE STRAIGHT AT YOUR TARGET with your classified "ad." and you'll score more hits than misses!

RECRUITS TO THE RANKS of classified advertisers are coming all the time. And they are winning "the victories of peace" every day.

If "To Let" advertisements did not, in the great majority of cases, bring results, there would be no such advertisements printed. They would become obsolete.

DATES OF UNION CO. COURT.

Elizabeth, Sept. 11. — Circuit Court Judge George S. Silzer, who was recently transferred to this district in place of Judge Speer, the latter having been assigned to another district, notified County Clerk Calvert today that he will commence the trial of Supreme and Circuit Court cases in this city on October 5 at 10 a. m. The letter directed Mr. Calvert to post notices and notify members of the bar to that effect. It also fixed the following days upon which motion will be heard: October 9 and November 13, at 9:45 a. m. in the Chancery Chambers, Jersey City.

PROSECUTE ILLINOIS BEAUTY.

Aurora, Ill., Sept. 11.—Mrs. Katherine Faxon, of Hinckley, Ill., known as the most beautiful woman in this section of the State, will be arraigned in court on Monday, with F. S. Gibbs, her affinity. The woman's husband has started suit for divorce. The affinities were arrested in a cottage at Peoria after they had eloped. The husband and a detective traced them to the cottage.

HOLD LONESOME MEETING.

Geneva, Sept. 11.—The Societe Helvetique des Scienes Naturalles will open here tomorrow its 97th annual session, coinciding with the 100th anniversary of its foundation. On account of the war, the celebration will be very quiet and the usual invitations to foreign scientific bodies or to men of science have not been issued.

FOLLOWS FOOTSTEPS OF HIS GRANDFATHER

John F. Dryden, 2d., Takes Position With Prudential Insurance Company.

John F. Dryden, 2d, grandson of former United States Senator John F. Dryden, has gone to work with The Prudental Insurance Company, which his grandfather founded and of which his father, Forrest F. Dryden, is now the president. He started in this week, and after a month of general routine at the home office of the company he will be sent out into the field as an inspector.

Young Mr. Dryden is thus following in the footsteps of his father, who began his work with The Prudential in the field, later serving his apprenticeship as an industrial superintendent before being admitted to home office employment. And as was the case with the son so will it be with the namesake and grandson of the founder of The Prudential: he will first have to prove himself before he can expect advancement. The young man is asking no favors, however, and is very democratic in his desire to begin at the bottom and earn every right to ascend the Prudential ladder.

John F. Dryden, 2d, graduated from Yale last June and has recently announced his engagement to Miss Leila Batty, of Utica, N. Y. He is twenty-one years old, was born in Newark and attended Andover prior to entering Yale.

JERSEY POSTMASTERS ELECT H. M. KNIGHT PRESIDENT

Atlantic City, Sept. 11.—The New Jersey Presidential Postmasters of the second and third class, in convention here yesterday, elected Harry M. Knight, of Camden, president; Edward S. Nurke, of Morristown; George H. Smith, of Wildwood, and A. P. Corbett, of Linden, vice presidents; Edward C. Stabley, of Haddonfield, secretary, and C. C. Cowperthwait, of Mount Holly, treasurer. Assistant Postmaster Daniel C. Roper read a paper on the parcel post, in which he said it was proposed to encourage the system by carrying fruit products. He said the parcel post was one way of reducing the high cost of living.

SENATOR ROBINSON SUES NEWSPAPER FOR LIBEL

About two months ago several newspapers in various parts of the State published a letter signed in some instances "Barrett Crandall" and in others, "B. L. Crandall," which said among other things that Senator Helen Ring Robinson, of Colorado, had introduced the Race Track Gambling Bill in the Colorado Senate.

As soon as this was brought to her attention, Senator Robinson replied indignantly that the statement was untrue and gave the number of the page in the Senate Journal on which her vote against this bill was recorded. Several newspapers at once published a correction of Mr. Crandall's mis-statement, but others failed to do so, among these being the Summit Herald.

Through her attorney, Arthur T. Vanderbilt, Senator Robinson has started a libel suit for five thousand dollars against the Summit Herald.

NEW BRUNSWICK HAS A ROW OVER BALLOT BOXES

New Brunswick, Sept. 11—A bitter fight over the possession of the New Brunswick city ballot boxes, which may involve the employment of force to get them out of the hands of John Watson, city clerk under the Aldermanic regime, has been started. Mr. Watson in an advertisement inserted in the local papers yesterday, stated that the poll books and primary books are now ready at his office for the primary election on September 14. The advertisement also states that the ballot boxes will not be ready until September 27.

This puts an end to the hopes of City Clerk Eugene McLaughlin under the new Commission Government rule that he would be able to reach an agreement with Mr. Watson for the use of the ballot boxes, and it is the opening gun of a bitter fight. The present city officials are determined to obtain the boxes at any cost, and Mr. Watson is equally determined that the boxes shall not be issued by any one except himself.

TABLET TO BRITISH.

Boston, Sept. 11.—A tablet to honor the memory of 250 British soldiers and sailors, who fell at the battle of Bunker Hill, will be dedicated at the Old North church, from the tower of which flashed the lantern signal which sent Paul Revere on his memorable ride. The tablet will be placed in position near the chancel in the church on Monday. The project had the approval of patriotic societies her and of King George. Many of the British wounded were cared for in Boston, and a number of them were buried here.

The John Wanamaker Store

Subway at Astor Place. Broadway at Ninth, New York.

Monday, September 13th, Advance Day of Courtesy
Offering Privilege of Advance Selection from

One of Our Greatest Rug Purchases

Sale opens Tuesday, but the Rugs will be here Monday, being ticketed, and Monday's out-of-town visitors will then have opportunity of making advance selections

Seven Thousand and Seventy-Four Wiltons and Body Brussels, Fine Rugs

In 22 Sizes and 280 Selections, Amounting to Between $174,000 and $175,000

All of which are to be sold at less than current prices of today.

This is a notable commercial transaction, requiring a fortnight's negotiation. It exceeds in importance our large operations with the Whittall and Bigelow Hartford rugs, which have since been advanced in price.

The splendid offering of standard rugs which we are now ready to make is given to us by one of the older and best known weavers, whose experience and success covers a period of more than fifty years.

This is not an offering of odds and ends of rejected or discontinued patterns; neither are there seconds or imperfect rugs in the lot.

By our outlet being able to distribute quickly an enormous quantity, we were a desirable customer for the mills, and it is fair to say that they made a large discount, which enables us to make a fair profit, though the reduction is plainly stated in the figures below.

The sad fact is well known that wool is high and that dyes are much more expensive than usual; in fact, some are double former prices, and even at the high prices cannot be had.

There is no reason why the fact should not be made public, that after we secured this large lot of rugs the prices went up the next day.

We never use the word "unusual" in our advertising without remembering that the people depend upon our word, and when we say that this is an unusual transaction, from the point of patterns, colors, sizes and values of the rugs, we know that there is no danger of our disappointing our regular customers.

These are literally home-made rugs that the people will like to live with.

The Royal Kashan and Savalan Royal Wiltons (see list below) are made of the best quality worsted manufactured; the Trewan Royal Wilton, of the best quality wool worsteds; the Victor Body Brussels, of extra heavy quality worsted.

The Royal Kashan Wiltons have over 18,200 worsted 3-ply tufts in every square foot. The other three grades have over 12,200. All yarns in all four grades are dyed by the best known process.

The Rugs match up in all sizes.

If you select a pattern you particularly like, you may have it in any size—*Monday, surely.*

Our regular prices are given in the list below for the identification of the various grades

Royal Kashan Wilton

	Regular Price	Sale Price
9 x 12 feet	$60.00	$45.75
8¼ x 10½ ft.	54.00	43.00
6 x 9 feet	36.50	29.75
22½ x 36 inches	3.75	3.25
27 x 54 inches	5.75	5.15
36 x 63 inches	9.00	7.75
36 x 36 inches	5.75	5.15
4½ x 7½ feet	19.25	16.50
9 x 9 feet	46.00	40.00
9 x 15 feet	76.25	66.25
10½ x 12 feet	76.25	66.25
10½ x 14 feet	85.75	75.00
11¼ x 12 feet	76.25	66.25
11¼ x 15 feet	95.25	82.75
2¼ x 9 feet	11.50	10.25
2¼ x 12 feet	15.50	13.75
2¼ x 15 feet	19.00	17.00
3 x 9 feet	15.75	13.75
3 x 12 feet	21.00	18.25
3 x 15 feet	25.75	22.50

Savalan Royal Wilton

	Regular Price	Sale Price
9 x 12 feet	$43.00	$34.50
8¼ x 10½ ft.	38.00	31.50
6 x 9 feet	24.50	22.00
22½ x 36 inches	3.00	2.50
27 x 54 inches	4.25	3.75
36 x 63 inches	6.75	6.00
36 x 36 inches	4.25	3.75
4½ x 7½ feet	14.25	13.00
9 x 9 feet	32.50	30.00
9 x 14 feet	47.50	43.50
9 x 15 feet	53.00	48.00
10½ x 10½ feet	47.00	43.00
10½ x 14 feet	62.25	57.50
10½ x 12 feet	53.00	48.00
11¼ x 12 feet	53.00	48.00
11¼ x 15 feet	67.00	62.50
2¼ x 9 feet	8.50	7.00
2¼ x 12 feet	11.50	10.25
2¼ x 15 feet	13.75	12.50
3 x 9 feet	11.75	10.50
3 x 12 feet	15.75	13.75
3 x 15 feet	19.50	17.50

Trewan Wilton

	Regular Price	Sale Price
9 x 12 feet	$36.00	$31.00
8½ x 10½ ft.	33.50	29.00
6 x 9 feet	22.50	20.50
27 x 54 inches	4.00	3.50
36 x 63 inches	6.00	5.50
9 x 9 feet	31.00	28.75
9 x 15 feet	48.75	45.50
10½ x 12 feet	48.75	45.50
10½ x 14 feet	58.00	54.00
11¼ x 12 feet	48.75	45.50
11¼ x 15 feet	62.25	58.00

Victor Body Brussels

9 x 12 feet	$28.50	$24.00
8¼ x 10½ ft.	26.75	22.50
6 x 9 feet	18.50	15.75
10½ x 10½ feet	34.50	29.00
10½ x 12 feet	39.00	33.00

Extra Salesmen will be on hand to accommodate customers

The space on the rug floor on which these rugs are shown—in size groups—has been cleared of all other rugs, to avoid any possibility of other rugs becoming mixed up with them.

Fourth Gallery, New Building.

Re-Opening the September China Sale

with 94 dinner sets by S.S. Argdair and Rochambeau—from the Charles Field Haviland Pottery, Limoges, France.

81 of these sets are in new border designs never before shown here. Entirely different from anything heretofore in the sale. Every piece gilt, the handles covered with solid matt gold. Borders come in soft greens, in blue with a dash of red, in tan combinations—the prettiest we can recall offering in any china sale. Even the fabric of the china itself is delightful to touch.

13 sets are in spray designs, the handles covered with matt gold.

Each of these 94 sets has four sizes of plates, including bread and butter plates, three meat dishes, two covered vegetable dishes, and either one or two uncovered vegetable dishes, besides all the other necessary pieces.

$20, for sets similar to our $35 grade.
$30, for sets similar to our $50 grade
$35, for sets similar to our $55 grade
$40, for sets similar to our $60 grade.
$45, for sets similar to our $70 grade.
$47.50, for sets similar to our $75 grade

Second Gallery, New Building.

The John Wanamaker Store

ADVERTISE IN THE DAILY PRESS

JOHN HILL JEWETT WEDS MISS CLARK

Rev. E. Vicar Stevenson Performs Ceremony at Home of Bride's Parents.

A very pretty wedding occured last evening at 6:30 o'clock, when Miss Mary Frances Clark, daughter of Mr. and Mrs. Frank L. Clark, of 404 West Seventh street, and John Hill Jewett, Jr., son of Mr. and Mrs. John Hill Jewett, of Central avenue, were married. The Rev. E. Vivar Stevenson, rector of Grace Episcopal church, performed the ceremony.

The wedding was attended by the immediate families of the bride and bridegroom only. Miss Mildred Clark, of Newton, Mass., a cousin of the bride, was maid of honor, while the bridesmaids were Miss Bessie Jewett and Miss Dorothy Jewett, of this city, and Miss Moyah Clark, of Redlands, California, another cousin. Thomas Jewett, a brother of the bridegroom, was best man. James Harvey Clark, William Jewett and Lomax Clark were the ushers. Teddy Jewett was the ring bearer.

The house was handsomely decorated by Stanley with a profusion of flowers, ferns and potted plants. An orchestra furnished music. The ceremony was followed by a wedding supper and dancing. Mr. and Mrs. Jewett left for California on their honeymoon. It is not known where they will reside permanently.

PETER BLOOM POISONED WHILE CUTTING WEEDS

Peter Bloom, one of Borough Street Commissioner Uhrhahn's men, was badly poisoned while cutting weeds and grass on one of the borough streets yesterday and today is unable to work. Mercury or poison ivy did the trick, and Bloom's face and hands are swollen to twice their normal size. He can scarcely see, his face is so puffed up.

Bloom is an old employe of the borough, having worked in the street gang for four or five years.

SOMERSET FREEHOLDERS ACCEPT THREE BRIDGES

Bernardsville, Sept. 11. The Somerset County Board of Freeholders Thursday accepted three new bridges constructed in this end of the county.

The briges approved are the Coontown bridge, in Warren township, built by Cooper & Black, of Mt. Bethel, the contract price for which was $232, the Dan Corey bridge, in Warren township, built by A. E. Smith, of Plainfield, the contract price for which was $384.70, with about $77 for extra work properly authorized, and the Thompson avenue bridge in Bernardsville, built by Cooper & Black for $331.

WALTER HARRINGTON IS HONORED AT BOSTON "TECH"

Walter Harrington, of 1060 Central avenue, was chosen by vote of his class to lead the in-coming class of freshmen in all their activities at the University of Technology, at Boston, Massachusetts. The Plainfielder was president of his own class last year, and the honor generally is given to the president of the sophomore class. He will have complete charge of their functions and will hold one of the most responsible positions at "Tech." During the first term he will have charge of their athletics and will act in the capacity of advisor to the class.

Mr. Harrington is a graduate of Leal's School and was also a member of the 1913 class of the Plainfield High School. He was awarded the Yale cup in 1913 at the former school, being acknowledged the best all round athlete.

ENCOURAGING REPORTS RECEIVED BY FRUIT GUILD

The meeting of the Plant, Flower and Fruit Guild, of this city, which was held in the Friends' Meeting-House, Watchung avenue and Third street, last night, was well attended. Rev. Henry Mesier, rector of St. Stephen's church, Netherwood, gave an interesting address on "Flowers." Encouraging reports were read by Mrs. L. M. Case, chairman of the distributing committee, and Robert Love, head of the Boys' Auxiliary.

The following members of the guild were chosen to form an orchestra to play at the meetings of the organization: Mrs. J. C. Evans, leader; Miss Harriet E. Higgins, pianist; Miss Dorothy Seader, cornetist; Harvey E. Naylor, violinist; Randolph Douglas, violinist; David McInnis, violinist, and Ralph Slonim, violinist.

Resolutions of sympathy were passed on the death of Mrs. C. H. Mallery and the secretary of the guild was instructed to forward a copy to Rev. Cortlandt H. Mallery, husband of the deceased.

REGULAR SERVICES RESUMED AT FIRST M. E. CHURCH

"The Sufficiency of the Christian Religion" will be the subject of Rev. Dr. C. M. Anderson's sermon at the First M. E. church tomorrow morning and in the evening he will preach on "Loss Through Neglect." The official board will meet in the parlors of Vincent chapel at 3 o'clock tomorrow afternoon.

The three women's societies of the church, the Ladies' Aid, Foreign and Home Missionary Societies, will hold an all-day meeting in Vincent chapel on Tuesday. From now on all services of the church will be resumed.

WOMEN'S RELIEF CORPS FESTIVAL GREAT SUCCESS

The ice cream festival given under the auspices of the Women's Relief Corps, No. 10, auxiliary to Winfield Scott Post, No. 73, G. A. R., in Reform Hall last night was a success, a large number of members and friends attending. Dancing was enjoyed by those present, music being furnished by Miss Clara Barton Smith. The fortune booth was the most popular of the features arranged for the attendants, nearly every member having their future foretold.

The committee in charge of the affair was composed of Mrs. Annie L. Smith, chairman; Mrs. Edward Townley, Mrs. Ada T. England, Mrs. Mary E. Kitchell, Miss Edna Smith. The candy table was in charge of Miss Edna Smith assisted by Miss Laura Smith and Miss Christine Vestergard. Miss Elsie Townley served the punch.

U. S. ASTOR THEATRE

Charming Ann Murdock, one of the Frohman forces, will be seen this afternoon and tonight on the screen of the U. S. Astor Theatre in "The Royal Family," which is based on the old play of that name. Supporting Miss Murdock is a cast of excellence. One of the dramatic features of the season, "Mortmain," by the Vitagraph Company, with Robert Edeson in the principal part, will be the attraction at the Astor, Monday and Tuesday. Wednesday of next week "The Moth and the Flame," adapted from Clyde Fitch's masterpiece, will be screened at the Astor. It will present a splendid cast of well known film stars.

Buyers Are Found by Advertising—Because They Are Opportunity-Hunters!

If you have something to sell—real estate, personal property of any sort—there's a buyer for it. You don't know who he is, or where he is. You'd be helpless in trying to locate him—but for the fact that he is trying to locate you!

For buyers are opportunity-seekers. And they have learned that the Plainfield Daily Press classified columns are 'the Happy Hunting Grounds' for opportunities. Thus, when your "ad" starts upon its quest it meets the man for whom it was written—also upon his quest. And that's how "results" follow classified advertising.

TOO LATE FOR CLASSIFICATION

LOST—Saturday morning, key, between East Fifth street and Park avenue, Front street and Watchung avenue; owner's name on tag. Return to 736 Carlton avenue! reward.

Stylish SR Reliable

You will want to wear that new Soft Hat tomorrow—Our showing embraces the new colors and shapes.

Today is a good time to come in.

$2 and $3

Rothberg's

Stein-Bloch Smart Clothes

"THINGS MEN WEAR"

206 W. Front St.

Proctor's is Two Doors from Us.

In the Churches

Baptist.

First Church—Rev. Dr. Philip B. Strong, pastor—9:45, Sunday-school and Men's Conference Class; 11:00, preaching, 6:45, C. E. Society meeting.

Park Avenue—Rev. Dr. Birney S. Hudson, pastor — 9:45, Sunday-school; 11:00 a. m., preaching, 7:10, Young People's meeting, 7:45, preaching.

Seventh-Day Baptist, corner of Central avenue and Fifth street—Pastor, Rev. Edwin Shaw—Preaching service every Sabbath (Saturday) morning at 10:30 o'clock; Sabbath-school at 11:45 a. m.; Junior Society prayer meeting at 3 p. m. Mrs. Edwin Shaw superintendent. Young People's C. E. meeting at 4 p. m., Miss Mary L. Hunting, president; prayer meeting on Friday at 8 p. m. All are welcome to these services.

Temple—Rev. E. C. Conover, pastor—9:00, prayer meeting; 11:00 preaching; 9:45, Sunday-school; 7:00, C. E. Society services; 7:30, preaching.

Mt. Olive—M. W. Vaughan, D. D. pastor—11, preaching; 2:30, Sunday-school; 7:15, prayer and praise; 8:00, preaching.

Calvary—Rev. D. Y. Campbell, pastor—11 a. m., preaching; 2, Sunday school, 7:45, preaching.

Shiloh—Rev. Edward Roberts, pastor—11, preaching by the pastor; 3:00, Sunday-school; 8:00, preaching.

Ebenezer Church—East Third and Washington streets. Rev. Elliott, pastor—11:00, preaching, 7:00, B. Y. P. U. meeting; 8:00, preaching.

Presbyterian.

First—Rev. Dr. Charles E. Herring, pastor. Sunday-school at 9:45. Preaching at 11 a. m. and 5 p. m.

Crescent Avenue—Rev. Dr. John Sheridan Zelie, minister—10:30 preaching.

Hope Chapel—Rev. Frederic L. Greene, pastor. 9:30 a. m., Sunday school; 10:30 a. m., preaching; 7:30 p. m., preaching.

Warren Chapel—Rev. J. O. McKelvey, pastor—11:00 a. m., preaching; 9:45, Sunday-school and Berean Bible class for men, E. E. Parvin, teacher; 7:45, preaching; Y. P. S. C. E., Tuesday at 8 p. m.; Jr. C. E. S., Tuesday at 4 p. m.

Bethel Chapel—Rev. William Lloyd Imes, pastor. Services at 11 a. m.; 3:30 p. m., Sunday-school; 6:45 p. m., Christian Endeavor; 8 p. m., preaching.

Reformed.

Trinity—Rev. John Y. Broek, pastor—9:45, meeting of Bible school in all departments; 11:00 a. m., morning worship; 7:45, Christian Endeavor.

Netherwood Church, Leland avenue—Rev. Edward Ralston, pastor—9:45, Sunday-school; 11, preaching, 7:00, C. E. Society meeting.

Marconnier—Rev. J. Tucker Lansdale, pastor—9:45, Sunday-school, 11, morning service; 7:45, evening service.

German—Craig place and Due street—Rev. George Hauser, pastor—10 a. m., Sunday-school; 11 a. m. preaching by the pastor; first Sunday in each month.

Episcopal.

Grace Church, East Seventh street—Reverend E. Vicars Stevenson, rector—Services, 7:30 a. m., Holy Communion; 10:30 a. m., morning prayer, litany and sermon; (first Sunday, Holy Communion and sermon); 4:30 p. m., choral Evensong; Thursday, Saints' Day and Holy Days, 10 a. m. Holy Eucharist.

Church of the Heavenly Rest, Clinton avenue and West Fifth street, Rev. Cortlandt H. Mallery, rector—8:00, Holy Eucharist; 9:45, Sunday-school; 11, matins and sermon; 7:30 p. m., Evensong and sermon; Fridays and Holy Days, Holy Eucharist at 10 a. m.

St. Stephen's Church, Netherwood, Rev. Henry Mesier, rector—Services, 8 a. m., Holy Communion; 11 a. m., morning prayer and sermon; (Holy Communion first Sunday of each month); Sunday-school, 9:30 a. m. All sittings free.

St. Mark's Mission for Colored People, Masonic building, St. Mary's avenue—Evensong and sermon Sundays at 8 p. m.; Holy Eucharist second Sunday in month at 9 a. m.; Sunday-school in parish house, Sundays at 10 a. m.

Methodist Episcopal.

First—Rev. Dr. Charles M. Anderson, pastor—9:45, Sunday-school; 11 a. m., preaching; 7:00, Epworth League.

Monroe Avenue Church—Rev. D. B. F. Randolph, pastor—8:45, new members' class, 10:45, preaching; 9:30, Sunday-school; 2:30, promotion class, 7:15, preaching.

Grace M. E.—Rev. C. S. Gillespie, pastor. Sunday-school, 9:45; preaching service, 11:00 a. m. Epworth League at 7:00, preaching service at 7:45.

Mt. Zion A. M. E.—Rev. J. W. P. Collier, pastor — 11:00, preaching, 12:15, class meeting; 6:45, C. E. Society meeting; 8:00, preaching.

Roman Catholic.

St. Mary's—Rev. Bernard M. Bogan, rector—Masses, 6:30, 7:30, 8:30, 9:30, 11 a. m.; vespers at 3:30.

St. Joseph's—Rev. Father Peter J. Hart, rector—Masses at 8:00 and 10:00 a. m.; Sunday-school at 2:30, at 3:30; meeting of church societies at 4 o'clock.

Congregational.

Congregational Church—Preaching at 10:30. Sunday-school at 11:50; Young People's service at 7:30.

Swedish Pilgrim Church—Rev. Gottfrid Sjoblom, pastor—10:30, Sunday-school; 4:30, Young People's meeting; 8 p. m., preaching.

Friends.

Meeting-house, Watchung avenue and Third street—Meeting First-day at 11:00.

Lutheran.

St. Peter's—Rev. G. Daeuble, pastor—Grove street and Mercer avenue—9:30, Sunday-school, German and English; 10:30, preaching in English first Sunday in month.

Swedish—East Seventh street—Stated supply, Rev. Karl Anderson—Service at 8 o'clock.

First Church of Christ, Scientist.—Babcock Building, 240 West Front street—Services, Sunday-school 9:45, service at 11 a. m.; Wednesday, 8 p. m.; reading-room open daily from 2 to 5 p. m., except Sundays and legal holidays. Subject: "Substance." Golden text, II Samuel 22:32: "Who is God, save the Lord? and who is a rock, save our God."

Unitarian.

All Souls', Park avenue—Rev. John Baltzly, minister — Morning service 10:30; Sunday-school 12:00.

Not Classified.

Salvation Army—Public services at 10:30 and 8 p. m.; 2:30, Sunday-school; 6:30, Young People's Legion.

Plainfield Rescue Mission—John LeMatty, superintendent—In W. C. T. U. rooms—8:00, Gospel service.

Italian Mission, 409 East Third street, Aurelio R. Mangione, pastor—Morning service, 10:30; Sunday-school, English and Italian, 2:30; evening service, 8 o'clock.

Evona Chapel—3 p. m., Sunday-school; 7 p. m., C. E. Society meeting; 8 p. m., Gospel address.

W. C. T. U.—Madison avenue—4 p. m., Gospel temperance service. Rev. m., Gospel temperance service.

Associated Bible Students—Bible class meets Sunday morning at 10:30 for Berean Bible study, and 7:30 p. m. at 436 West Fifth street; Wednesday evening 8:00, prayer and testimony, 403 New street; Friday evening, 8:00, study of the Tabernacle types and shadows; 436 West Fifth street; all interested in Scripture studies are invited.

Gospel Hall, 110 Liberty St., near Front street—Sunday-school at 9:30 a. m.; Gospel preaching every Sunday evening at 7:45; prayer and Bible study Wednesday at 8:00 p. m. All are cordially welcomed. Sunday at 10:45 a. m., meeting for believers.

Recourse to the classified advertising columns constitutes your best resource when some little emergency greets you.

"Want ad publicity" means opportunity to you if you have a house to rent.

In "the Game of Life" generally, as well as in want advertising, persistence wins in nine cases out of ten.

CHRISTIAN FIELD

All Souls' church will be reopened tomorrow. There will be the usual service of worship at 10:30 to be conducted by the minister, Rev. John Baltzly, and the Sunday-school will have its opening session at 12 o'clock.

Rev. Dr. Edward G. Read, of this city, will preach at Trinity Reformed church tomorrow at both services. The pastor, Rev. John Y. Broek, has telegraphed that on account of illness his return has been delayed.

First Church of Christ Scientist—Subject, "Substance." Golden text, II Samuel 22:32, "Who is God, save the Lord? and who is a rock, save our God."

Monroe Avenue church tomorrow—Lord's supper at 10:45; evening service at 8 o'clock. The pastor will preach on "Mystery of Light." Epworth League meeting will begin at 7:15 o'clock.

Want advs. next to last page.

School Shoes

For Boys and Girls

No more old fashioned heavy copper toed boots for boys. Instead the Woodhull & Martin School Shoe with specially prepared uppers, indestructible Oak Sole and "Tell Till" indestructible tips. The most desirable and most comfortable shoes possible for boys.

Little and Big Boys' Sizes 1 to 6 ..... $3.50
Little Boys' Sizes 9 to 13½ $3.00

BOYS' SHOES IN ALL LEATHERS.

Black calf, tan Russia calf and patent leather, from ..... 2.50 to 3.50

GIRLS' SHOES in all desirable leathers for dress or school wear. Priced according to size from ..... 1.50 to 3.50

INFANTS' SHOES—Our "Shure Foot" line in black, tan or white, with kid or cloth tops; from ..... 1.25 to 2.75

PLEASE NOTE—We pay special attention to the proper fitting of children's shoes and all our lines are correct and properly proportioned for growing feet, and in addition to that are made to give the utmost service. That is one of the reasons why we do such a big business in children's shoes.

$15.00 MATTRESSES FOR $9.50.

Have you seen them in the window? It about keeps one wagon alone busy delivering them. A once in a lifetime bargain; hurry if you need one.

New Fall Goods

Greet you on every hand in the Carpet Department on the second floor. Now is the time to make your selections in this line while the stocks are all new and fresh and at their best. We are now offering many excellent good values in Rugs that cannot be duplicated later on; for instance, there's a lot of

BIGELOW ELECTRO AXMINSTER RUGS

extra heavy quality, excellent designs and coloring, size 9x12; worth $27.50, for $21

The reason for this special low price is that the patterns are a trifle miss-matched, but so slight that you'd not notice it if we did not tell you. Other good things are:

ROYAL WILTON RUGS in exquisite designs and colorings, 9x12, at $39

WILTON VELVET RUGS—Seamless, in the new small designs now so much in demand; 9x12, at ..... $25 & $30

AXMINSTER RUGS—Size 9x12, handsome heavy rugs that will wear like iron, at ..... $19, $22 & $25

SUNFAST PORTIERIES in mercerized cotton and silk in all the very latest color combinations, ranging in price from ..... 2.50 to 9.98

ROPE PORTIERIES in green, brown and olive, from ..... 3.50 to 5.50

Ask About The Club Plan

Woodhull & Martin Co.

Ask About The Club Plan

COMING EVENTS.

TODAY.
Dance at Plainfield Country Club.

MONDAY.
Borough Schools Open.
Borough Board of Health.

TUESDAY.
City Schools Open.
Board of Education.
Elks' parade, Atlantic City.

FRIDAY.
Borough Common Council.
Building Trades Council.

A few dimes may "turn the tide" for you if you invest them in a "Situation Wanted" ad.

Royal Granite Steel Ware

Best for the Kitchen. Guaranteed Absolutely Pure and Safe to Use.

FRUIT JARS, JAR RUBBERS, JELLY GLASSES, STONE POTS AND JUGS.

For Sale By

Gayle Hardware Co.

'Phone 398 Front Street and Park Avenue

GENERAL HARDWARE AND HOUSEFURNISHINGS

Another Opportunity

to secure the Durham Duplex $5 Safety Razor Outfit for ... $1.00

We were able to obtain another supply of these famous razors—the razor with the correct diagonal stroke.

The outfit contains 6 Durham Blades (12 edges), White Ivory Handle, Stropping Attachment, Folding Genuine Leather Case.

All for $1.00.

SCHREINER BROS.

PRESCRIPTION DRUGGISTS

Park Ave. and Second Street.

HEADQUARTERS FOR

GIBSON'S

RYE

E. C. WESTCOTT

115 East Front Street.

REAL ESTATE
INSURANCE

MANNING & CURTIS

106 DEPOT PARK

ORGANIZED 1875

You Avoid the Risk

of losing your valuables by fire or theft when you place them in our Fire and Burglar Proof Vault, where they are Absolutely Secure.

You can rent a Safe Deposit Box here for as little as $5 and up per year.

CITY NATIONAL BANK

PLAINFIELD, N. J.

Plainfield Construction-Realty News

PROGRESS AND PROSPERITY IN PLAINFIFLD

GOLD SHIPMENTS HELPS BUILDING

Better Conditions Throughout the East Are Reported by Contractors.

FULL TIME SCHEDULES

Arrangements Made for Continuing Production of Iron and Steel at 90 Per Cent. of Capacity Until First of the Year.

New York, Sept. 8.—Continued heavy shipments of gold into this country from abroad gave added encouragement to real estate and building interests in the matter of better building conditions for the immediate future. By way of furthering immediate action upon projected enterprises, prices of some commodities, notably copper and Portland cement, were checked in their upward trend. In this connection it was considered significant that there was not a single building commodity that reported an upward movement this week.

Definite preparations were made by manufacturers of many building commodities regarding winter capacities. Arrangements are practically settled for continuing the production of iron and steel at 90 per cent. of capacity until the first of the year on current orders. Hudson brick manufacturers have practically decided to continue manufacturing up to the middle of October, following the improvement of building conditions in the metropolitan district. Raritan interests probably will make no change in their present rate of production, which is said to be about 60 per cent of capacity. A report was current this week of a premium having been paid to a lumber manufacturer in the South to insure prompt delivery for special lines of lumber in anticipation of an autumn speculative movement in manufacturing sections of Queens and Newark, where factory extensions are said to be responsible for a heavy demand for inexpensive houses to rent. Hardwood manufacturers are going to be short on oak and maple flooring according to wholesale trade reports.

Advices from the Lehigh and Hudson Portland cement mills for August show that the twenty-four mills, eight of which are in the Hudson Valley, shipped practically the same quantity of cement from their mills in August as they did in the same month last year. The reserve was a little less in August than in July. There is comparatively little new business coming in at the new $1.52 level. This is because a great quantity of this material is still being shipped at the $1.32 and $1.42 levels.

Dealers in the metropolitan district are exceptionally well stocked with cement, which accounts for the apparent weakness in the $1.52 quotations. Some are said to be overloaded. The little business that does develop is eagerly sought for, and in order to get it some concerns have resorted to shading. Practically all the important Lehigh mills are standing firm at the $1.52 level, except where there is back orders to be filled. That quotation, however, is being rigidly adhered to on all business calling for delivery sixty days from date, and it was authoritatively stated that the prevailing winter price for this commodity would not be under $1.52, and may be as high as $1.62 per barrel wholesale. Talk of a threatened price cutting war like that of last spring, to force small dealers to come up to the standard list quotation was ridiculed. The prospects for heavy winter orders and continued low reserves are said to be sufficient in themselves to permit such a course, not to mention the heavy losses sustained by all the Eastern mills during the first five months of this year.

There is a rumor in crushed stone circles to the effect that a combination of several leading producers is being planned to create a more stable market here. This action was inspired largely by the fact that the local market has been demoralized for some time. When subway bids were opened recently there was such a wide range of prices as to cause all proposals to be rejected, and the contract was ordered readvertised. Quotations originally made ranged from 60 cents to 90 cents.

Despite the steadily stiffening condition of the steel market, wire mesh reinforcement prices for September show no change over those for August. The condition of the spelter market led many to believe higher prices would be asked, but spelter demand and prices slightly subsided, leaving the reinforcement market unchanged. Structural steel orders are reported to be better. New York base is $1.52.

The entire Eastern building situation at present is decidedly favorable to contractors and builders. Dealers and manufacturers are inclined to be conciliatory except in steel and other metals in which department quotations are rigidly held to list. Money is cheaper than it has been in a year and a half, according to mortgage authorities, and, while there is no definite assurance that it will remain so, the prospects are good that better opportunities will be offered for profitable building investments, particularly those designed for moderate price rents, than have been met with for some time. Real testate interests are receptive and are inclined to encourage purchases in most of the suburban cities and in some part of New York. Maufacturing prosperity always means a revival in building and real estate buying.

ONLY FOUR PERMITS ISSUED THIS WEEK

Contracts Represent a Total Expenditure of About $6,355.

Four permits, representing a total outlay of $6,355, were issued this week by Building Inspector Doane. The only large one was for the extension to St. Mary's T. A. B. Hall on West Fourth street. The permits by wards follow:

First Ward.

A. G. Barber, of 1475 East Second street, was granted permission to build an automobile shed at 162 Terrill road, near Edwin place. The building will be of frame construction, 12x20 feet in dimensions, one story high, and will case $40. Thomas Barber is given as the contractor.

Second Ward.

The Neumann Brothers Company was granted a permit to erect an extension to the rear of the building at 500 and 502 Watchung avenue. The addition will be of brick construction, 8x9 feet, 6 inches in dimensions, one story high, and will cost $215. Leland Manning is the mason contractor and James C. Manning the contracting carpenter.

Fourth Ward.

The permit granted St. Mary's T. A. B. Society calls for an addition to the hall on West Fourth street, near Liberty, 18x102 feet in dimensions, one story high, of frame construction. The addition will be used as bowling alleys and reception room. G. H. Fisher is given as the architect and M. D. O'Keeffe the general contractor. The estimated cost is $5,800.

Fourth Ward.

William H. Dennick is to build a two-story and bay window extension to his residence at 1337 Myrtle avenue. The extension at the rear will be 14x6 feet in dimensions, and the construction will be hollow tile and stucco. A bay window will be thrown out at the side. The improvements will cost $300. Mr. Dennick will do the mason work while Charles MacDonald will look after the carpenter work.

REALTY TRANSFERS

The following property transfers were recorded in the office of the Union County Register this week:

Garnet Bittensky et ux. to Benjamin Frankel, northeasterly side Plainfield avenue, southeasterly corner J. Quinn, Plainfield, $1.

Thomas Conlon et al. to Andrew Olsen, westerly side Bergen street, 568 feet westerly Third street, Plainfield, $1.

Andrew Olsen et ux. to Jacob Paritz, same as above, $1.

Jacob Paritz et ux. to Andrew Olsen, northeasterly side Sixth street, 150 feet northeasterly Franklin place, Plainfield, $1.

Merchants and Traders Realty Co. to Louis Cohen et al., entire work new building, Washington avenue, Plainfield, $7,700.

Venchenzo Di Dio et ux. to Rocco Lavoria, westerly side Main street, 16 feet easterly Pierce street, Rahway, $100.

Abram Q. Ten Eyck et ux. to Mary V. McDonough, norwesterly side Kimball avenue, 275 feet westerly Harrison avenue, Westfield, $1.

George Hummer et ux. to St. Mary's Catholic church, northeasterly side Emerson avenue, 253 feet northwesterly George street, Plainfield, $1.

Lewis W. Randolph to Alice Nichols, middle Washington street, corner of Van Nostrand, Plainfield, $1.

Leander B. Faber et ux. to Westfield Gardens Co., northeasterly side Highland avenue, corner Peckham, Westfield, $1.

Pasquale S. Pietro et al. to Anna B. Colwell, lot 20, block 18, map of Oakland, Garwood, $1.

Isabella V. Lyddon to John F. McIntyre, northeasterly side Park avenue, 123 northwesterly Bartle avenue, Fanwood, $1.

Realty Trust to Giovanni Arcuni, lots 1586-1587, block 41, Realty Trust map No. 23, Cranford, $500.

Maurice F. Griffin et al. to Michael McDermott, easterly side Church street, 130 feet northerly Jackson avenue, Rahway, $1.

TWO PLAINFIELD PROPERTIES ARE SOLD

Several Parcels of Real Estate Changed Hands This Week.

Among the various parcels of real estate sold in Union county this week in foreclosure proceedings were two located in Plainfield, one in Union township and one in Westfield.

Two small parcels of land at Liberty street and Orchard place, this city, were sold to W. M. Sandford, complainant, in the suit against the Hudson Realty Company.

The other Plainfield tract was located at Kensington and Raritan avenues, and was purchased by Arnold H. Peterson, complainant, in his action against the Central Holding Company, defendant, for $100.

Seventy lots, comprising a portion of Mountain View Park, near Westfield, and several small parcels at Dudley avenue and Cory place and on the Harrison property, at Westfield, were sold to James C. Manning, complainant, in a suit against the Home Building and Supply Company, defendant, for $1,000.

Elias T. Abberley, complainant, in a suit brought against Frederick W. Buchrman, purchased a parcel of land on Salem road, along the tracks of the Lehigh Valley Railroad, in Union township, for $3,000.

SCHOOL INSPECTOR TAKES CHARGE M'KINLEY MEMORIAL

Lindsey Watson, of the offices of the architects for the New Evergreen avenue public school building, who was engaged by the Plainfield Board of Education as inspector on the job, has gone to Canton, Ohio, to take charge of the construction of a marble memorial to the memory of the late President McKinley, a building about 200 feet long, and to cost about $250,000.

Mr. Watson had this engagement in mind when he accepted the appointment from the local Board, and it was understood at the time that his services could not be depended upon after September.

MIDDLESEX VOTERS ANXIOUS TO LEARN TAX RATE

Much to the disappointment of the Middlesex County Tax Board the Perth Amboy tax assessors did not turn in their tax duplicates at the Board meeting this week. As a result, the County Board has been unable to figure the tax rates for the various municipalities, as had been planned. All the taxing districts except Perth Amboy have filed their returns. The Perth Amboy Board wanted three more days in which to complete the work.

BUILDING PERMITS FOR AUGUST TOTALLED $87,225

The records of the Plainfield building department show that permits aggregating $87,225 were issued last month. The new work for which permits were issued represent an outlay of $63,225, while the alteration jobs figure $2,400. Following is the table by wards:

	New Bldgs	Alterations	Total
1st Wd.	$ 125	———	$ 125
2nd Wd.	1,300	———	1,300
3rd Wd.	53,500	450	53,950
4th Wd.	8,300	2,550	31,850
	$63,225	$2,400	$87,225

BUILDING TO BE OPENED.

The alterations underway in the Somerset School will be so far completed that the building can be opened for use Monday, as arranged. The Harrison Avenue School will not be ready for ten days more, it was reported yesterday. The schools in Piscataway township will open Monday, the opening having been delayed a week on account of delay in finishing the addition to the South Plainfield school.

RECEIVED NO PROPOSALS.

No one wants to repair the Borough Hall in Dunellen, it would seem, for no replies were received to the advertisements for bids for repairs recently published. The building is in need of repair, and the storms of winter will doubtless do considerable damage. The matter was left to the hall and park committee of the Council to have the work done at the lowest possible price.

The "tarfitt-instinct" in people makes the "For Sale" ads interesting to them.

FORECLOSURE SALES BECOMING NUMEROUS

Middlesex County Advertising Twenty-one Such Sales at the Present Time.

Foreclosure sales are getting to be numerous in Middlesex county, judging from the number now being advertised. Sheriff Edward F. Houghton is advertising twenty-one such sales at the present time and has several more in course of preparation. The foreclosure proceedings now under way are larger than at any time in many years. Poor business conditions are said to be responsible for this state of affairs.

Some of the foreclosures are on mortgages running into the hundreds of thousands. The largest on record is in the Chancery Court action between the Security Trust Company, complainant, and the Peerless Match Company, defendant. This involves property in Piscataway township, both land and factory equipment. The decree is for $263,000.

A close second is the foreclosure in the Chancery Court action between the New Jersey Title Guarantee and Trust Company, complainant, and the Perth Amboy Fire Brick Company, defendant, where the decree is $136,000. The property to be sold is located in Raritan and Woodbridge townships.

FIRE PREVENTION MOST IMPORTANT

Plainfield's Splendid Record Shows That it is by Far the Best Policy.

That fire prevention is an important study from an economic point of view is shown in the splendid fire record of Plainfield. Chief T. O. Doane and his efficient assistants in the local fire department believe it better policy to seek the prevention of fires than to marshal all their forces to extinguish one when it is started. Therefore, a vigorous campaign is waged constantly against the accumulation of rubbish and inflammable debris in cellars, backyards and alleys, which is no doubt one of the reasons for Plainfield's freedom from disastrous conflagrations.

Store where goods are unpacked are under constant observation by Chief Doane and his assistants, and if boxes, barrels, paper, excelsior, etc., are allowed to accumulate and remain about the premises any length of time a formal notice to have same removed is received by the proprietors. Invariably these notices are complied with, for the property owners have been educated to realize the fire risk assumed when they allow such material to lie around their premises.

NEW DIARY HEADQUARTERS.

Work is being pushed on the new brick and stucco building which the Welsh Dairy Farms Company is erecting on Washington avenue, near Green brook. It is the intention of the company to locate all its business under the one roof when the building is completed, and the structure will provide quarters for offices, distribution rooms and stables.

TAKE POSSESSION.

J. P. Lange and family, of Elizabeth, have taken possession of the Stanley farm, Terrill road, near Fanwood, which he recently purchased. The farm has a frontage of 550 feet on Terrill road and contains 20 acres, part of which is woodland. Mr. Lange contemplates making several improvements about the place.

FARMERS' GRANGE TO OPEN.

The store at 188 East Front street, at the present time occupied by the Welsh Dairy Farms Company, will be taken over by the Farmers' Grange, of which J. F. Cooper is manager. All kinds of farm produce will be handled at the grange, which will be conducted on a co-operative basis.

DELINQUENTS SETTLED.

As all the owners of property advertised for sale for unpaid taxes in Dunellen came forward with the necessary funds before the date set for holding the sale, the event was called off. The borough officials feel greatly pleased at the clean slate.

WORK IS STARTED.

Work on the new residence which S. W. Rushmore will erect on Belvidere avenue, a description of which appeared on this page of the Daily Press recently, has been started. Contractor William H. Dennick has put in the foundation.

The want ad way of tenant-finding is the accepted way—and means small expense and delay.

"HUB" STINE GETS FOOTBALL ORDERS

Popular Borough Young Man Will Depart for Springfield College Tomorrow.

Herbert Stine, son of Mr. and Mrs. A. M. Stine, of 11 Mountain avenue, leaves tomorrow morning for Springfield, Mass., where he will enter upon his senior year in the International Y. M. C. A. College. Although the institution does not open its fall term until Wednesday afternoon, Mr. Stine has been ordered to report for football practice and will don moleskins Monday afternoon. He has been a member of the college football and baseball teams during each of his two years at Springfield and is a letter man in each sport. A coincidence of interest to his friends comes in the fact that he fills the position of left guard on the college eleven, the same place in which C. William Bingeman, formerly boys' secretary of the Plainfield Y. M. C. A., but now of Madison, performed in during the fall of 1909.

Donald Sminck and George Townley, who attended the Springfield school last year, will not resume their studies. Townley pitched for the college baseball team and Stine did the bulk of the catching during the seasons of 1914-15.

During the summer months Mr. Stine has been identified with the Union County Mosquito Extermination Commission, acting in the capacity of inspector. He has been in charge of large drainage and filling in contracts in the territory lying between Elizabeth and this city, a bulk of his work being centered in Fanwood township and in the vicinity of the Westfield Golf Club's links. He concludes his summer duties today.

VAN DEVENTERS SLATED.

The Van Deventer brothers, Philip and Ludlow, will compete in the finals of the Eastern tennis tournament at Rahway this evening. Their opponents will be Lindsay Dunham and Harold Tyson Emorton, the Princeton "crack."

POLITICAL NOTES.

Contests for election to the county committee have arisen in both the Democratic and Republican parties. Beside that between County Collector Nathan R. Leavitt and Arthur E. Warner for election to the Republican City Central Committee from the First district of the Tenth ward, of Elizabeth, Palmer H. Charlock and William J. Wood are candidates for election to the Republican City Central Committee in one of the Eleventh ward districts. Mr. Leavitt neglected to file a petition for election to the county committee, but he may be a candidate anyhow for that position, also against Mr. Warner, who filed a petition. In the Second district of the Second ward, Daniel H. Mylon and S. W. Cunningham filed petitions as candidates for Republican county committeemen. In the Democratic party, the First ward has two committee contests. In the Fourth district James P. Salmon is running against William J. McCaffrey, and in the Second district John A. Brennan and Edward Carolan, Jr., are candidates. Some other similar skirmishes are said to be possible.

John F. Sinnott, president of the Passaic Valley Sewerage Commission, is said to be a strong candidate for postmaster of Newark to succeed Frank J. Bock. Mr. Sinnott is active in the Woodrow Wilson League, and has support in other quarters also for the position. The vacancy will not occur until January.

Adam Neubeck, Sr., is the Democratic candidate for councilmen in the Tenth ward, Elizabeth. He is one of the veteran Democrats of that city. Democratic outings have never been considered complete without him, and the only surprise is that he was not induced to become a candidate for some office before now.

That the county campaign this year will be exceptionally dull, is ensured not only by the lack of offices to be filled, but also by the conviction held by so many that the Republican Assemblymen are certain of re-election. Their defeat would be one of the greatest political sensations in years.

ASSETS WERE ONLY $18.

Milwaukee, Wis., Sept. 11.—Eighteen dollars was realized on assets scheduled at $36,400 by David S. Rose, who was five times mayor of Milwaukee when he filed a petition in bankruptcy in the U. S. Court. The case will be finally discharged today. Rose scheduled his liabilities at $37,533.33. The furnishings of his office are exempt.

FARMERS STORE POTATOES.

Westfield, Sept. 11.—Farmers in this part of the county are offered only sixty cents per bushel for their potatoes will not sell them at that price. Instead, they are storing them to be fed to stock in case the price does not improve. The crop this year was unusually good in spite of some rot in the field.

Make your Real estate "ad" one which investors and home-hunters will investigate in their own interests.

B. Altman & Co.

Upholstery Department

The new importations, now displayed, include many novel and individual ideas featured exclusively by B. Altman & Co.

An Addional Sale of Reversible Velour Portieres

will take place on Monday, September 13th, at the special price of

$13.50 per pair

which offers unequalled value.

These Portieres (with open edge) represent the new color combinations now in demand and were made in B. Altman & Co.'s own workroom.

(Full length of Portieres, eight feet)

A Splendid Collection of Hand-made Filet Lace Pieces

in many interesting designs, which can be assembled in complete sets to match, in all sizes, will be offered, commencing Monday, at the following remarkably low prices:

Filet Lace Table Covers, round or square
18 to 72 inches . $3.00, 3.75 to 65.00

Filet Lace Scarfs
20 x 27 inches to 20 x 72 inches
at . . . $7.50, 10.50 to 27.50

Filet Lace Chair Backs
at . . . $3.50, 4.75 to 15.00

Filet Lace Arm Pieces, $1.50, 2.00 to 3.50

Filet Lace Pillow Covers
at . . . $5.00, 6.00 to 8.50

Also

High-grade Imported Lace Curtains and Panels at equally advantageous prices.

Decorative Lace Department (Fourth Floor)

Fifth Avenue · Madison Avenue
34th and 35th Streets New York

COAL

Egg, Stove, Nut

$6.75 Per Ton Pea $5.00

30c discount for Spot Cash

A charge of 25c extra for carrying coal

Hay, Grain and Feed

McKeon Three Pony Contest Votes Given

CONSUMERS COAL CO.

Tel. 66 225 Madison Ave.

w-s-tf

A VITAL THING!

The vital thing which faces an owner of property is to secure an agent who will and does think enough of his reputation to properly protect his assured's interests. In other words a reliable agent should think further than his commissions.

We strive to be so competent and conscientious that our methods will be above criticism.

Auto fire 1%.

REAL ESTATE LOANS RENTS

GEO. M. CLARKE CO. Babcock Bldg. Telephone 205 Plainfield.

INSURANCE OF ALL KINDS.

Make a little journey today—in answer to one of today's classified advertisements and, thus, make it a "lucky day" for yourself.

Any kind of worth-while property may be sold for what it is worth. There's no "impossible season" in the selling of real estate—if you are a clever classified advertiser.

Plainfield Daily Press

Published Daily except Sunday, by the PLAINFIELD PRESS COMPANY, 105 North Avenue.

Entered at the Plainfield, N. J. Postoffice as second class mail matter.

LESLIE R. FORT, MANAGING EDITOR.

TELEPHONE PLAINFIELD 1500. Private Branch Exchange connecting all departments.

Per copy a cent. Per week a cent. $5.00 a year in advance. Delivered by carrier or by mail. No extra charge for papers mailed to points in the U. S. and Canada.

Any subscriber failing to receive a single issue will confer a favor by notifying the business office.

Advertising rates mailed on application. Copy for change of advertisements to ensure change for same day must be at the office by 9 a. m.

PLAINFIELD, NEW JERSEY, SEPTEMBER 11, 1915.

On Saturdays the editorial columns of the Daily Press are conducted by citizens who are free to express their own views. The contributing editor for today is Assemblyman William N. Runyon.

FORM A BOOSTERS' BATTALION.

It is a noteworthy fact that the manifold attractions of Plainfield are today being exploited and advertised by more agencies and more people, than has ever before been the case. While the city has at all times had many citizens who believed in her, and who proclaimed her advantages as a home town, a business center, and in all other respects a high class community, such support has until recently been somewhat desultory and without the driving effect which can be the result only of concerted effort. But now, under the wise guidance of many of our best citizens who are making a business of presenting the real Plainfield to the outside world, the present situation offers great encouragement, and the future looms big with possibilities for an ideal city.

The present splendid effort, however, can be immeasurably furthered or woefully retarded by the rest of us who perhaps are not actively associated with any of the bodies who are engaged in this laudable enterprise. It is always an easy task to sit in the "bleachers" and criticize the players or demand the annihilation of the umpire, but in the players' or the umpire's position ourselves we should probably move the grandstand to gnashing of teeth and bitter tears. In like manner, any one of us can play the part of the cynic; the man of little faith, and belittle the work of those who are earnestly endeavoring to make their city, your city, my city a better place for business, for educational facilities, and for homes. But is that the part of the good citizen? And have the cynics any real basis in fact for their skepticism and their objurgations?

Have we at any time been badly governed? Have we suffered from grafters? For every dollar of public money spent, haven't we received a dollar's worth of value? Has any town of its size better stores? Don't our schools compare favorably with any you know? Isn't there a fine spirit of comity among all religious creeds? Aren't our places of public amusement clean and wholesome? Do you know of any city where excise conditions are managed more strictly?

These are only a few of the questions which occur to one who endeavors to look at the general situation dispassionately, and with due regard for the facts as they actually exist. Cynic, be honest with yourself and with your home town, and acknowledge that Plainfiled is a mighty good sort of a city any way you look at her. And when you have settled this matter to your own satisfaction, why not tell your friends and your neighbors, far and wide, how good your home city is. With every citizen a member of the "Boosters' Battalion," what stands in the way of an extraordinary and splendid development? Absolutely nothing.

And let there be no feeling of narrow mindedness in our loyalty, as between those of us who earn our living in this town, and those whose business interests lie elsewhere. Let the idea of "commuter" and "non-commuter" be given decent burial for all time.

For be it known, this city owes a debt it can never pay to the unselfish devotion of many a commuter, who has given prodigally of his time and his talents for the city which he has honored in making it his place of residence in preference to countless other places he might have chosen.

From our list of mayors, eliminate the names of Evans, Randolph, Gilbert, Fisk, Stewart and our present indefatigable worker, Calkins, and you must acknowledge that without their contributions to municipal advancement we should be far behind our present splendid position. And, to cite but a few notable members of the Council who have belonged to the commuter class, examine the records of Potts, Erickson, Tracy, Hinna, Dumont, See and Barrows, and you will find no more worthy and unselfish service anywhere, look where you may.

And in our Board of Education, the names of Kirkner, Murray, Probasco, Abbott, Cox and Tilney must impress one with the fact that Plainfield has had the benefit of wonderful loyalty and unsparing service on the part of her commuters.

In a word, every one of us in a sense is dependent upon everyone else, and if as a mighty army, according to every one his just due, we move forward unitedly for the sake of Plainfield and her advancement, no one can measure the magnitude of the returns. Let us try.

WILLIAM N. RUNYON.

PERSONAL.

Miss Noel J. Bullock, of 313 West Sixth street, has returned from Seattle, Wash., where she has spent the summer.

E. H. Ladd and family, of Stelle avenue, have returned home after spending their vacation at Lake Parlin, Jaskman, Somerset county, Maine.

Willard H. Cook, of Morris street, is at Readsboro, Vermont, for his vacation.

Miss Alice Drake, of Duer street, has returned home after spending her vacation at Asbury Park.

Mrs. W. B. Nash, of Grant avenue, has returned home after the summer spent at Sweet Chalybeate Springs, Alleghany county, Va.

Mrs. A. B. Darby, of Grove street, has returned home after spending some time at the Bay View House, Atlantic Highlands.

Miss Frieda Rickter, who was removed to Muhlenberg Hospital for an operation for appendicitis on Tuesday, is reported as doing very nicely.

Mr. and Mrs. Dahl, of Prospect avenue, have returned home from their vacation spent at Armonk, N. Y.

G. W. Freck and family, of Prospect avenue, have returned home after a pleasant vacation spent at Louiseville, St. Lawrence county, N. Y.

George T. Rogers and family, of Myrtle avenue, have returned from their summer outing spent at Chatham, Mass.

Jack Harper, of Manning avenue, has returned home after sojourning *the entire summer at Asbury Park.*

Miss Hazel Hogan, of Manning avenue, returned home yesterday after spending her vacation at Asbury Park.

MRS. FEICKERT TO SPEAK.

Mrs. E. F. Feickert, president of the New Jersey Suffrage Association, is scheduled to speak at the Monday night meeting of the Improvement Society of North Plainfield township. All members and their friends are cordially invited to attend the meeting.

Keep posted on building news. See Saturday's Press.

Self-interest induces you to wate the classified ads.

Off Agin On Agin

STRICKLAND W. GILLILAN

The Exceptions

He takes a cold bath every day—
O well, on yesterday, of course
He had a fearful cold and—say,
His throat was sore, and he was hoarse!

And then this morning—to be sure
He'd taken medicine last night,
And wasn't certain that the cure
With ice-cold baths would work all right.

And day 'fore yesterday—well, then
He overslept himself and couldn't
Have spared the time—'twas nearly ten!
That isn't saying that he wouldn't.

He "takes a cold bath every day"—
I should perhaps befriend this dunce!—
I found this self-deceiving jay
Had taken one as much as once!

Finnigin Filosofy

Sometimes ut's harrder t' tell whether we're sadder that th' misfarchune happened to a frind than we are glad that ut didn't happen t' pursilves.

In The Jest Cemetery

A sad-faced crowd was gathered about the new-made pile of dirt in the jest cemetery.

On one tombstone, lichened and time-discolored, were the hardly-legible words:

"Sacred to the Memory of the Mother-in-law Jest."

On an adjacent one, scarcely less aged, was this:

"In Loving Memory of the Why-Did-the-Chicken-Gag."

On yet another:

"Here Lies (as it always did lie) the Coming-Home-Drunk-at-Two-A.M. Wheeze."

Near the newly-dug hole lay a freshly-carved slab marked thus:

"In Hallowed Recollection of the Fisherman-Can't-Tell-the-Truth Joke."

Despite the perfunctory solemnity of the pall-bearers, however, there seemed to be new life and a befitting and relieved hilarity among the villagers.

What That There Hailstorm Done

The hailstorm Sunday done a great deal of damage to crops in the eastern portion of town. Many fields of corn were literally ruined, uncut oats in many cases will never be cut, potatoes, cabbage, tomatoes, if not entirely ruined are very badly damaged, fruit is stripped from the trees and all crops unharvested are nearly or quite ruined.—*Pittsford Items in Elyria Chronicle.*

Mohammed's Hitherto Unheard-of Visit To Gotham

New York—Sheikh Sajid M. Wajih Gilani, descendant of Mohammed on his first trip to New York, says Manhattan's skyscrapers would make ideal places to offer Mohammedan prayers. — *From Findlay, O., Courier.*

Finnigin Filosofy

Th' man that keeps about two blocks behint yez, tellin' people he's goin' to lick yez, niver does ut.

Names Again

Please respectfully consider D. F. Halter, horseshoer, Fremont, O.

Such A Sweet Character!

For Sale—Seven-year old gelding; splendid individual; safe for lady and can step some; a bargain if you want something good.—*Kalamazoo Gazette.*

Another Name

Mr. and Mrs. R. Teatsworth of Findlay spent Sunday at the home of the latter's parents.—*Cygnet Correspondence in Bowling Green, O., Sentinel Tribune.*

This New Burbank Stunt

They tell us Lute Burbank's done gone and invented a new non-skid banana peel. This means, of course, that the new kind of banana is wilder than the previous kind—not so easy to slip up on.

See A Specialist

Dear Offagin—If you were going to buy a light touring car, can you think of any other kind to buy?—*Mrs. M. F. Adair, Iowa.*

What you trying to do? Get us into trouble with the business office?

Recent Unseasonable Weather

E. L. Stove, Miss Roxie Stove and Miss Gladys Stove were the guests of relatives at Fostoria several days this week.—*Bloomsdale Items in Bowling Green, O., Sentinel Tribune.*

The Young Lady Across The Way

The young lady across the way says she has perfect faith in our nation's foreign policy and isn't a bit afraid but what everything will be done in strict contravention of international law.

Health Talks

BY WILLIAM BRADY, M.D.

How A Man Hardens His Arteries

HARDENING of the arteries, unlike hardening of the heart, is a very popular affliction which we must all come to sooner or later, preferably later. A hard-hearted man enjoys nobody's sympathy, but a hard-arteried man merits at least a little friendly advice. He doesn't know where he is going, but he is on his way. What obstacles can we throw across his path?

Graham-Stewart, an English practitioner, suggests a few of the common factors of arteriosclerosis. He says habitual constipation, causing a chronic toxemia, or self-poisoning, is an important factor. Then he goes on to list more familiar causes: Too much meat, the use of alcohol as a beverage, too much work with too little sleep—or burning the candle at both ends, hurried eating, a habit of humdrum occupation without daily relaxation—or, in America at any rate, the year round hustle, broken only by the annual vacation, instead of a little relaxation every day.

Life insurance companies oppose the progress of arteriosclerosis in many a case by bringing home to the applicant the fact that he isn't so hale and hearty as his full blood and big appetite lead him to imagine. Every man over thirty, whether interested in life insurance or not, ought, as a mere investment in health assurance, to submit to a complete physical examination regularly once a year, an examination as carefully made as any life insurance test; an examination, moreover, which, unlike many life insurance examinations made for unprogressive companies, devotes much attention to the applicant's condition and none to the nature of the complaint his grandmothers died of. You know, a good, twentieth century life insurance company doesn't care a scratch of the examiner's pen what your grandparents died of, or whether you ever had any grandparents; but some companies still do delight in tracing back the family pedigree—for what reason, it is hard to say.

We are not opening the charter just now, but if there are any readers who have more weight than they care to carry round, and a blood-pressure a few pegs too high, and especially a tendency to "biliousness" now and then (which is a polite way of saying over-eating), with perhaps a wee bit pain in the epigastrium like you can't hold it—if any such there be, the Bread and Milk Club will be glad to receive them into membership. The dues are very low—you pay nothing but close attention. The requirement for membership is exceedingly simple—you religiously confine yourself to a diet of bread and milk or crackers and milk one day in each week. Since the Club was organized neither Dr. Osler, Horace Fletcher, Upton Sinclair nor any charter member has filed a tentative protest against the rules of the order.

QUESTIONS AND ANSWERS

Ground Itch

Johnny Reb asks what is good for ground itch.

Answer—Ground itch, the skin lesion which marks the entrance into the body of the hookworm, responds favorably to a solution of salicylic acid (15 grains) in alcohol (1 ounce) applied on cotton pledgets five minutes twice a day for several days.

Intestinal Indigestion

My little girl, aged four, has frequent attacks of what her grandmother calls "worms," but the doctor calls it intestinal indigestion. Will you please advise me about this?

Answer—Gladly, if you will furnish the stamped addressed envelope—we certainly are penurious.

Something We Can't Help

Is Brady your real name? asks "A Fool At Forty." Isn't it too bad?—your articles are otherwise so instructive and interesting. But that Irish cognomen!

Answer—Somebody wished it on father and he handed it down to us.

Dr. Brady will answer all questions pertaining to Health. If your question is of general interest it will be answered through these columns; if not it will be answered personally if stamped, addressed envelope is enclosed. Dr. Brady will not prescribe for individual cases or make diagnoses. Address all letters to Dr. William Brady, care of this newspaper.

Vest Pocket Essays

BY GEORGE FITCH

SEE AMERICA FIRST—FOREIGN LANDS AT HOME

EVERY American desires to travel in foreign lands and soak himself in strange and uncouth customs. However it is not necessary to pay over the price of a durable automobile to some steamship company in order to do this. All that is necessary is carfare to New York.

New York is the metropolis of America and half a dozen other nations. By feeding a nickel at intervals to the rapacious street car corporation the visitor in New York can skip lightly from Italy to Hungary, to Palestine, to China, and on to Russia without bothering about customs duties. He can find as much difficulty in making himself understood as if America was three weeks and $300 away, and he can eat meals which are as hard to understand and get over as the celebrated *table d'hôtes* of Naples, and Canton, China.

The New York visitor who leaves Fifth Avenue and plunges resolutely into the East Side a mile away can see Sicilian feudists stabbing each other in the back with all the grace and fluency which has made their native land famous. He can worship at Chinese joss houses if he likes and can wade through Russian streets which show as little regard for sanitation as the originals far away.

When he has tired of this he can go over on Fifth Avenue to some of the city's most tightly buttoned up clubs and discover more perfect English accents and manners than can be found in London; and he can go to a hotel and order a meal which is all French but the boy who steals the hats at the entrance.

The New York visitor can also study the customs and manners of Ireland in Tammany Hall and various precinct clubs; the justly celebrated literature of Greece in the shoe-shining parlors. He can look

The boy who steals the hats at the entrance

over the naval architecture of all the countries on earth except America in New York harbor and can find enough Gothic churches, Renaissance palaces, Early Tudor residences and late O'Brien billboards to keep him sight-seeing for a month.

Seeing foreign lands in New York is very pleasant, because whenever the tourist gets homesick for America he can get into a subway jam at six o'clock and have the buttons torn off his clothes in a manner which will make him weep tears of thankfulness and exclaim: "After all, there is no place like home. Get off my foot, you chump!"

Cartoons Of The Day

STILL SAWIN' AWAY

—Sewell in *Capital News*

People's Legal Friend

BY E. R. BRANSON

The Validity Of A Contract

Q. If a contract concerns a matter which was the subject of a previous agreement of an illegal character, will such second contract be good?

A. If the second contract springs immediately from the former one, it will be vitiated by the illegality of the first transaction. If, however, the new contract is only remotely or indirectly connected with the first, or is not identified with it at all, and is based on a new consideration, it will be valid.

Married Woman's Estate

Q. Kindly inform me whether the estate of a married woman must go through the process of administration after her death.

A. Yes, as a general rule.

Legal Blanks

Q. Are legal blanks always reliable?

A. Not always. It would be better, in any event, to have your lawyer prepare your papers for you.

Liability For Wife's Debts

Q. My wife incurred some indebtedness and credit seems to have been given her by the person with whom she was dealing on the strength of her own separate property interests. Would I be liable in such a case?

A. No.

A Double Contract

Q. Is there anything to prevent a man and his wife from making a joint contract with another person?

A. Not if she has capacity under the statute, to make a contract.

Will Sell His Share

Q. I own an interest in land, in common with two other persons. They do not want to sell. Could I bring a partition suit? A. Yes.

Pepper Talks

BY GEORGE MATTHEW ADAMS

Likableness

The salt of the world is sprinkled among those to whom every man and woman delights to go—the Likable People. You know them. You are drawn their way whenever their atmosphere touches yours. They lift and honor Life.

Likableness is one of the real essentials of Leadership—a thing felt because lived.

You meet a Stranger. But straightway he becomes your Friend—Likableness woven into his very make-up makes him akin to you. You look him in the eye, feel the warm, solid grasp of his hand and know that you can build upon his word.

You walk into a busy office. You face a busy man. But being sincerely Likable — approachable — you honor his time and his graciousness. You pay tribute to his Character—you do not impose upon his responsibility.

Likableness is a wonderful asset. It is one of the vital necessities for Success—Success through Happiness and Services. Make yourself Likable—genuinely so. You can—for anybody can.

Current Poetry

The Kind-Hearted Countryman

A simple old countryman dwelt with his wife
At the edge of a beautiful wood.
And one of the principal joys of his life
Lay in being as kind as he could.

His kindness to animal, insect and bird—
I've mentioned that he was most kind—
Often bordered decidedly on the absurd,
As doubtless you'll presently find.

He thought the poor bees had to work overmuch
In order to gather their honey,
So he filled all the flowers with sugar and such,
Which his wife thought unusually funny.

It pained him to see squirrels using their teeth,
In cracking the nuts that they found.
So he placed a new pair of nut-crackers beneath
Every tree for ten acres around.

Such kindness continued, as you may have guessed,
Till the limit was reached, you'll agree,
When, in order to give the birds plenty of rest,
He put perches up in a tree.

—George O. Butler, in *St. Nicholas.*

The Meaning And Purpose Of Work

By WOODS HUTCHINSON, A.M., M.D.

WORK in strict moderation is healthy. It is necessary to life, but is not life. Yet we make life subservient to work, instead of work to life. The most important, the most valuable product of any industry is the type of man and woman that it turns out. Work is far from being the biggest and most important thing in the world. Yet we are unconsciously coming to regard work as more important than life and the moment that any proposal is made to regulate or restrain it in the interests of the worker, the cry is raised, as of one aghast at sacrilege, that we are interfering with BUSINESS!

The real purpose of work is to build up the State and develop men, and not to build up industries or rear monuments for kings and conquerors. It is neither the amount nor the intensity of the work that counts, but the ends to which it is devoted.

Those people and races who profit most by their industry are not those who work hardest and most incessantly, but those who aim and plan their work most intelligently. The man who works hardest and most incessantly, everywhere and always, has been the peasant and the day laborer. A large part of our work, from a broad and rational point of view, is little better than busy foolishness. All good work should be educational, should make for growth as well as profit—yes, and should be enjoyable as well. The best work that we do is done in the spirit of play, because we love it and are bound to make it win.

We speak of education and play as something confined to the schoolroom, but our whole life's work should be one continuous college course, and could be made so, if the community would turn its brains to the matter in a broad-minded, considerate way for a few months.

The trouble is that we have never seriously considered the problem from a broad, racial point of view. If we were to be asked why we go to work at such and such an hour, and keep on until such and such a time, we could only give the cuckoo-like answer: "Because everybody else does."

There are few things we do so senselessly as work. To put in all the hours of daylight and steal one or two from the night at each end, no matter how stupidly or slavishly, ourselves, and to demand the same tale of bricks from those we have hired—that is the spirit of our boasted modern industry.

We know better than to work an ox, or a horse, or even a loom, or a locomotive, on such principles, but we will and do so work ourselves and our fellows. The one thing that would most increase the efficiency of our work would be an extra hour in bed in the morning, and from one to two hours of play between closing time and nightfall. Such unconscious, and often most unwilling experiments as have been made in this direction yield the same result with a positively astonishing unanimity. Every time that the hours of labor have been shortened in a given industry, the actual output per worker, *per diem*, has increased and been followed by that most incontestable of evidences, an increased wage—though *this last is never in proportion to* the gain in efficiency. Those countries of the civilized world, and those trades which have the longest hours, have nine times out of ten the lowest wages and the smallest output per worker. The best paid and most intelligent labor is in the long run the cheapest, whether it be your own or that of your employee. Only recently, for instance, the mills in a certain industry in this country cut down their schedule from six days a week to four and a half, in order to limit production, on account of the high price of raw material. Within a month, to their surprise and almost dismay, they found that they were turning out just as much material as when working on full time. The more snap and energy, yes, and cheerfulness, you or your workers have to put into your work, the more and better quality of it they will turn out. We know now that we cannot afford to reap profit from the labor of our children at the risk of stunting and impairing their efficiency for life, but we still treat ourselves and our fellows without any reasonable consideration — on brains—in this regard.

Sit down and consider the problem of your life work seriously, and when you have done it, go to your associates, your employees and your neighbors and ask them to consider it with you. All that is needed is team work and mutual agreement. Early closing, for instance, is now almost universal in our great cities; and yet our merchants make better profits than ever before. Any given community could add ten per cent. to its efficiency, and twenty per cent. to its health, lower its death rate and raise its income, by getting together and mutually agreeing to begin work in all lines an hour later in the morning, and quit an hour earlier in the afternoon. All the goods that the community requires can be sold, all its necessary work be done just as well, in eight hours *per diem* as in ten.

No work is profitable, however well paid, if it undermines your health. No work is profitable whatever its wage, which does not increase your efficiency for to-morrow, and for next week and for every week after that until you are sixty.

Daddy's Bedtime Story—

How the Trout Twins Learned Obedience.

They Looked So Much Alike.

"HOW would you like a fish story?" asked daddy, smiling.

"Truly fishes?" Jack wanted to know.

"I'd rather have mermaids," Evelyn preferred.

"All right," agreed daddy obligingly. "We'll have a fish story and a mermaid story all in one."

The kiddies cuddled down, one on either arm, and daddy began:

"Once upon a time Father and Mother Trout set up homemaking in a little brook overhung with alder bushes and young beeches. When the sun shone brightly it dappled the water with bright spots just like a mirror, and when storms or dangers came the trout swam out of sight under cool, slippery stones and hid there."

"Weren't there any baby trout?" Evelyn wanted to know.

"Yes, the 'Trout Twins' is the story, and their names were Speckle and Flash. They were boys. They were not very long, and they looked so much alike that even Mother Trout could not tell them apart. When they swam out from under their home rock to sun on their sandy floor or to swim in the cool, clean brook water she always tied a little red string around Flash's tail so he could not play pranks on her if he wet his new Eton collar and claim that Speckle did it."

Jack wiggled, for only yesterday, when he tore his middy, he claimed that Evelyn did it.

"The twins were sort of silvery, gray-green, and when the sun shone on them you could see that some day they'd have little red spots on their sides, just like their daddy.

"One day when they were playing somersault in their brook a small boy, with a birch rod and a bent pin, came and sat right down on its bank, so that his shadow fell across them."

"Did they run?" exclaimed Jack.

"No. They swam, darted home to Mother Trout and forgot their fear while she gave them nice sandwiches of tiny insects and baby worms. Then she warned them about the kind of big worms small boys hang on bent pins.

"Mother Trout made them both promise that always when they were hungry they would come to her for a sandwich instead of greedily snatching at the bent pin. And when children obey they rarely come to harm."

"You forgot my mermaid!" Evelyn reminded.

"She's for tomorrow bedtime," he promised, kissing the both kiddies good night.

Glimpses of Married Life

BY MRS EVA LEONARD

"Do you know it's half-past ten, Nell? If you are to be in any shape to start tomorrow morning, we must get to bed."

"You go, dear. I must get some more packing done tonight. Didn't you say Mr. Scott was to come at ten?" Nell looked flushed and tired.

"About that time. He didn't say definitely; but we will want to get settled in time for dinner, and tomorrow afternoon is hardly time enough to get all the tents up. If we can manage it, we want to go fishing the next day, as that is the only day all the men can be there together. What you got to do? Let me help you." Dick sauntered into the bedroom, where Nell was packing suitcases.

"You might pack the provisions. There's a lot of stuff; it's all out on the kitchen table, and it will help a lot if you'll pack it. I've got the table linen and so on all in this suitcase."

"All right. That won't take long. You hurry up and I'll stuff these things in the basket in short order."

Dick went whistling to the kitchen. After the suitcases were all packed, Nell opened the door. "Nearly ready," sang out Dick cheerfully, jamming something into the side of the basket with a great show of strength.

"Merycy! I hope the eggs are not in that basket, or anything else crushable."

"Eggs! Why didn't you say there were eggs?" he answered reproachfully.

"You don't mean to say you have gone ahead and stuffed those things in there without knowing what you were packing?"

"Sure thing. I wasn't asked to take an inventory," he bridled.

"I know, but butter and eggs and lard can't be packed that way. I've got to see what you have done with them."

"Do you mean I've got to take all this stuff out so you can put it all back?" he snapped. "I'm glad I helped, I am."

"But, Dick," she argued, "if eggs were broken and butter squeezed over everything it would ruin the rugs in the auto. That would never do."

Dick groaned. "You go to bed; I'll do this," said Nell.

"No, I'll spend the few remaining hours of this night moving groceries from the table to a basket and back again." Dick had the air of a Christion martyr, but he was banging articles forcibly on the table.

"Do stop banging things around; it's eggs you are looking for," remonstrated Nell with strained patience.

"Well, I've found them." He had stuck his hands into a mess of broken eggs and sugar.

"Oh, Dick," wailed Nell, "the broken eggs have soaked the sugar sack, and it's all running out. Don't touch it, Dick! I must try to save some of the sugar. And you've squeezed the sack of rice down into the butter hard enough to break the bag, and butter is over all the other things."

"Well, I'll let you go your own gait and get to bed when you can before I offer to help again, you can just bet." Dick's tone was injured, and he left the kitchen like a cyclone.

"I didn't mean to find fault, dear," called Nell. "You meant to help; you go to bed now. I'll come soon." There was no answer to her overtures of peace.

It was twelve o'clock before all trace of damage was removed and Nell got into bed.

NEW JERSEY CENTRAL

TRAINS LEAVE PLAINFIELD.

For New York—2.10, 3.41, 5.08, 5.40, (5.52 except holidays), 6.27, 6.55, 7.22, (7.26 except holidays), 7.41, 7.44, (7.55 except holidays), 7.58, 8.12, 8.30 (except holidays), 8.36, 8.42, 8.59, 9.29, 9.53, 10.26, 11.27, 12.12 p. m.; 12.34, 12.58, 1.49, 2.13, 2.20, 2.39, 2.55, 3.11, 4.01, 4.13, 4.36, 5.39, 6.25, 6.47, 7.41, 8.27, 9.27, 9.30, 10.15, 10.36, 11.43 p. m. Sunday—2.10, 3.41, 5.40, 7.23, 7.58, 8.52, 9.34, 9.40, 10.37, 12.12 p. m., 12.39, 12.58, 1.17, 2.09, 2.15, 2.55, 3.17, 4.29, 5.34, 6.57, 7.14, 8.13, 8.27, 8.35, 9.27, 10.36 p. m.

For Newark—5.08, 6.27, 6.55, (7.05 through train to Newark), 7.41, 8.36, 9.29, 10.26, 11.27 a. m., 12.34, 12.58, 1.49, 2.13, 2.39, 3.11, 4.13, 4.36, 5.39, 6.25, 6.47, 7.41, 8.27, 9.30, 10.36 p. m. Sunday—7.23, 8.52, 9.34, 10.37 a. m., 12.39, 12.58, 1.17, 2.09, 2.55, 3.17, 4.29, 5.34, 7.14, 8.13, 8.35, 8.39, 9.27, 10.36 p. m.

For Easton, Bethlehem, Allentown and Mauch Chunk—5.18, *8.20, 9.44, 11.27 a. m., 2.00, 2.26, 5.24, 5.44 (6.59 to Easton) p. m. Sunday—5.19, *9.44, 10.57 a. m., 1.58, 5.44, 7.06 p. m.

For Wilkesbarre and Scranton—5.18, 9.44 a. m., 2.26, 5.44 p. m. Sunday—5.19, 10.57 a. m., 5.44 p. m.

For Red Bank, Long Branch and Asbury Park, etc.—3.41, 8.12, 8.35 (9.53 a. m. Red Bank), 11.27 a. m.; 12.34 Saturday only), (12.58 Red Bank only), 2.13, 3.11, 4.36, 6.25, 8.27, 11.43 p. m. Sundays—7.58, 8.52 a. m., (9.40 Red Bonk only), 10.20, (10.37 Red Bank only), (2.15 Red Bank only), 3.17, 8.35 p. m.

For Atlantic City—3.41, 9.53 a. m. (12.34 Saturdays only), 3.11 p. m. Sundays—9.40 a. m., 2.15 p. m.

For Philadelphia—6.38, 7.39, 8.45, 10.43, 11.54 a. m., 12.42, 1.54, 2.45, 5.13, 6.47, 8.47, 9.46, 10.48 p. m., 1.20 a. m. Sundays—8.45, 9.39, 9.57, 10.39, 10.43, 11.41 a. m., 12.42, 1.44, 2.45, 3.42, 4.39, 4.56, 5.39, 6.35, 6.44, 8.47, 9.46, 10.55, 11.54 p. m., 1.20 a. m.

For Baltimore and Washington.—Daily—8.45, 10.43 a. m., 12.42, 2.45, 6.47 p. m.

*Except Mauch Chunk. 5 3 '15

THE SERRELL STUDIOS
247 W. Front St.

Prices Reasonable
Gifts Cards

THE GIFT SHOP
4 3 4mos

Keep posted on building news. See Saturday's Press.

J. HIMMELFARB
Ladies', Gent's Tailoring and Furrier
114-116 WEST SECOND ST.
Plainfield Theatre Bldg. Phone 903.
Now is the time to order your Fall and Winter garments. Selections can be made from the latest materials. Exclusive designs. Perfect fit guaranteed. Prices exceedingly low.
Cleaning, Pressing, Remodeling a Specialty. 9 8 tf

Special
Cash Sale of Evergreens for August and September.
We have a very choice stock of evergreens that must be moved before October.
Do not forget that we are selling for cash only.
W. H. FORRISTEL
Bellview Ave. Nursery. Tel. 1849

L. MORALLER & SON
WATCHMAKERS AND JEWELERS
WATCHES
CLOCKS and
JEWELRY
Fine Watch and Clock Repairing a Specialty.
219 Park Ave. Phone 664-W.

Household Hints..

TO REMOVE STAINS

ACID—Use ammonia or chloroform.

BLOOD—Soak in cold water when the stains are fresh.

CHOCOLATE—Soak in kerosene and wash in cold water.

COFFEE—Treat with boiling water when fresh.

INK—Use salt or lemon juice.

FRUIT—Soak stain in milk, pour on boiling water or use oxalic acid.

GRASS—Rub the spots with molasses.

SCORCH—Wet and expose to sunshine.

N. B.—Use caution with acid.

MARKETING HELPS

A practical knowledge of marketing on the part of the housewife affects to a marked degree both the comfort and expense book of the family. Intelligence and skill in buying are only secured by careful practice. The purchaser must not fear to ask questions. Most men with whom she will have to deal will be found to be patient, helpful, painstaking and reliable, yet she must make sure by sufficient trials that the cuts of meat, etc., recommended are, all things considered, those that are best adapted to meet the needs of her family.

It is usually greatly to one's advantage to select a regular place for marketing. Greater consideration is shown such customers and better satisfaction results. Time is saved, and usually it proves to be quite as economical, often more so. Disappointments are less liable to occur than in buying more generally.

The fact of buying regularly at the same place should not, however, lead to the erroneous idea that a telephone may be substituted for frequent visits to the market. This is a mistake which is increasing rapidly in America. Orders given in this way, by note, or to the driver at the door, are liable to be less satisfactory than those which are given at the store, where the selection can be made by the purchaser. The telephone may be resorted to occasionally in emergencies, but should not take the place of regular visits. The greater satisfaction to be secured through personal selection, the greater variety secured by seeing otherwise unthought-of articles, and the closer economy possible more than offset the additional time consumed.

More than a single day's order may be given at a time. All orders needing prompt filling, as meats and vegetables, may be given the day before, so that there may be sufficient time to fill the order without discomfort to those who serve. This is only reasonable consideration for others, besides securing for oneself greater satisfaction.

It is evidence of an inexcusable lack of foresight when a housewife plans so little ahead of the immediate need as to leave the ordering of roast beef for a 12 o'clock dinner until 10 o'clock of the morning it is desired.

THE TABLE

Escaloped Veal—Chop cold roast veal, add pepper and salt to taste. Put layer of bread crumbs in buttered bake dish, put bits of butter over it, then a layer of meat; repeat until dish is full. Cover with a thick top layer of bread crumbs, moisten with milk and bake until nice and brown.

Beef Loaf—Have ground together two pounds of beef and a half pound of salt pork, add one cup milk, one cup bread crumbs, a good-sized piece of butter, one teaspoon salt, a little pepper, one egg. Put half this mixture into a deep pan, then place in a row four or five hard-boiled eggs, then pack down the rest of the mixture between and on top of the eggs. Bake about one hour. Onion may be added to loaf if preferred. This makes a very pretty and appetizing dish for a Sunday night supper.

Economy Mayonnaise Dressing—Two eggs, one tablespoon of sugar, one-half teaspoon of mustard, one-half teaspoon salt, two tablespoons olive oil. Beat well together, then add one cup vinegar. Dissolve 1½ tablespoons lemon gelatin in as little water as possible. Beat all together and set in icebox to harden. Will keep for two weeks.

Nut Bread—Two eggs, two cups milk, four cups flour, one cup sugar, one cup nuts, four teaspoons baking powder, one teaspoon of salt; mix. Let stand twenty minutes, then bake.

Brown Cake—Two cups brown sugar, one-half cup shortening (scant), one cup sour milk (buttermilk is best), two eggs, three heaping teaspoons cocoa, one teaspoon soda, flour to make batter for layer cake. Put cocoa in flour.

--AND THE WORST IS YET TO COME

NOVEL ARMSCYE LENDS DISTINCTION TO A WAIST.

No. 9074.

Among the many new fall features lending individuality and distinction to dresses are the drop shoulder blouse and becoming surplice waist. The combination as illustrated above in Ladies' Home Journal Pattern No. 9074, is very attractive and easy to make. The skirt, a two-piece circular affair, may be finished in the conventional round outline as shown or may be cut short in front. Medallions of embroidery from pattern No. 14579 are used for ornament and cost 10 cents. The pattern cuts in sizes 32 to 42 inches bust measure, requiring in size 36, 6¾ yards of 36-inch material.

Patterns can be obtained at the store of A. E. Force & Company.

DEDICATE MARKERS.

Chester, Pa., Sept. 11—The 138th anniversary of the Battle of Brandywine is being celebrated with special exercises today at the Birmingham Friends' Meeting House. Federal Judge O. B. Dickinson is in charge of the affair. The markers on the battlefield are in place and will be dedicated today.

THE WOMAN'S COLUMN

San Francisco.—The D. A. R. special, with its notable women tourists, reached Yellowstone Park Wednesday. On Sunday the party will reach the San Francisco Fair. Mrs. William Cumming Story, the president-general, heads the delegation which is crossing the country to celebrate D. A. R. Day at the big Fair. With her are representatives of nearly every State in the Union, and many of the national officers. The week of September 13 to 18 will be Daughters of the Revolution Week at the Fair, and the women will be the guests of the Exposition. It is expected that the quarrel started by the Michigan chapter will be threshed out by the national officers when they arrive here. Members of the Detroit chapter charge that Mrs. Story is using the Navy League movement to cloak a campaign to insure herself in office "contrary to the principles of the organization." The Michigan women refused to accompany the delegation to San Francisco.

Covington, Ky.—A memorial to the women of the Colonial Period in American history, from 1607 to 1775, is now assured. A few weeks ago a big meeting of women was held at Cincinnati, which assured the Society of Colonial Daughters of the support of the New York, Virginia, Ohio, Kentucky, Missouri, Delaware, California and New Jersey women in the project. The Society of Colonial Daughters has its headquarters here, with Mrs. Betty W. Taylor as president-general. For eight years this society has been working to secure recognition of the colonial woman as one of the pioneer types to be immortalized.

Minneapolis, Minn.—The Old Trails Chapter, Daughters of the American Revolution, will hold a patriotic rally on Saturday at Fort Snelling, and will dedicate a bronze tablet on the old round tower to honor the memory of Col. Leavenworth and his command, who were the first soldiers to occupy the reservation. The tablet will be unveiled by Mrs. Richard Chute, who has lived in Minnesota for sixty-four years. Mrs. James T. Morris, the regent of Old Trails Chapter, has secured much interesting data concerning the early history of Minnesota, and she will tell the story. Governor Winfield S. Hammond will accept the tablet for the State.

San Francisco.—A conference of the Needlework Guild of America will be held next Monday in this city. Mrs. Truman H. Newberry, of Detroit, president of the Guild, is expected to attend, and the California and western branches will send delegates to the meeting. Mrs. E. Percy Teal, of Glendale, Pa., will make the principal address. Mrs. Teal, who is a member of the national board, has been touring the West to strengthen the branches and form new branches. The Guild has established an exhibit in the Palace of Education at the Fair.

New York.—The statue of Joan of Arc, which will be erected at Riverside Drive and Ninety-third street, will rest on a pedestal made from the stones of her prison at Rouen, France. The statue is of heroic size and shows the daring leader of the French arms astride her charger. The cost of the monument is about $25,000, which was supplied by private subscription. Anna Vaughn Hyatt, the New York sculptor, designed the statue and its setting.

St. Paul, Minn.—A smoking den for women is an innovation being introduced in the new $150,000 women's building now being completed at the Ramsay County Poor Farm. The aged inmates, many of whom are grandmothers and great-grandmothers, may sit in comfortable rocking chairs in their den and enjoy their pipes in peace. The smoking den was introduced by vote of the women inmates, with hardly a dissenting voice.

Boston—The growing popularity of swimming among women is shown in the statistics at the Massachusetts State baths at three beaches. Back in 1910 the women formed 40 per cent. of the swimmers; last year this number had grown to 44 per cent. and so far this year the percentage is estimated at 45. Twenty years ago comparatively few women along the coast were swimmers. It was at first a fad, but is now the regular exercise of many women. The revolution in costumes has succeeded gradually in removing the long skirts which were such a nuisance to the swimmers, and before long the one-piece bathing suit will be generally seen on American beaches as they are at the European resorts.

LIFE OF AUTO IN WAR ZONE IS THIRTY DAYS

"The life of the average motor car," says a writer from the war zone "is less than thirty days."

The writer was not referring to destruction by shot and shell, either but to wear and tear—the inability of the car to hold up under hard service over rough roads.

If this is true, American automobile manufacturers have every reason to expect a big and abundant buying market for their goods across the sea declared a Western manufacturer.

PLAINFIELD THEATRE

Although "Robin Hood" is twenty three years old, and Reginald de Koven has written many other works this is the first time that he has lent his name to any company presenting his operas. The de Koven Opera Company, composed mostly of Grand Opera singers and headed by Ivy Scott, of the Century Grand Opera New York, will be heard at the Plainfield Theatre next Saturday, matinee and night, and, radical as it may seem, Mr. de Koven is authority for the statement that the vocal balance and calibre of the present company, suits him even better than did the original Bostonians. This is explained by the fact that in those days there was a certain amount of catering to the comedians of the organization, and now, while the comedy roles are not neglected, the music is sung by singers possessing voices suited to the score, who were carefully selected from the Grand Opera houses of this country and Europe.

PROCTOR'S THEATRE

Once more the bill at Proctor's is scheduled to change, but the mirth and melody which has prevailed at this house during the past week will continue throughout the season. While music has been the big feature for the past week, dancing is the feature of the next, so consult the program of the first three days which follows:

The Imperial Ballet Troupe, direct from the LaScola Milan, is an act beautiful, and lovers of the graceful movements of the dancing of stageland should by all means see this number before this bill passes. Miss Georgie Earl and Company are to spring comedy in a skit, while Rags Leighton and Val Sichin are to present some of the same line in a sketch entitled "Going Hunting."

Two dogs and one man, the name of whom are left from the program for some reason, are among the bookings to start Monday, and are listed under the title of "The Act Marvelous." The final two numbers of the program for the first three days of next week are musical in nature. Carmella and Rosa Rencelle, piano and singing, is the first, while Irene Marcerry and Joska, instrument specialists, are the others.

Do not forget the change of feature pictures daily, or that current events are shown each day in picture form. Others bear in mind that this house has an excellent orchestra under the personal direction of Karl Miller, formerly of the Proctor Fifth Avenue Theatre.

1,200 LAND OWNERS FIGHT.

Lynchburg, Va., Sept. 11.—Twelve hundred occupants of some 146,000 acres of valuable coal, mineral and timber lands in Buchanan county are fighting ejectment proceedings brought in the Federal District Court here by the Virginia-West Virginia Coal Company of Charleston, W. Va. Two of the cases will go to trial on Monday as test cases, and an agreement has been reached that the judgment in the test cases is to be entered in fifteen similar cases filed here. The coal company seeks to oust the present occupants of these various tracts, some of whom hold title dating back prior to the Civil War. There are 1,200 defendants named in the 17 writs.

WILL "WIG-WAG" G. A. R. GREETINGS

President's Message Will Be Translated Into Sign Language.

BY THE SIGNAL CORPS

Arrangements for This Feature Have Been Completed by Lieut. George Carr Round, of U. S. Signal Corps Veterans.

Washington, Sept. 11.—On the opening day of the forthcoming Grand Army Encampment in Washington, President Wilson will "wig wag" a message of greeting and goodwill to the veterans visiting the National Capital. Mr. Wilson will not personally manipulate the flags, for he does not understand the old Myer code, which was in use by the Union army during the Civil War, but his welcome will be translated into the sign language and sent from station to station about Washington by survivors of the Signal Corps of fifty years ago.

Arrangement for the signalling features of the encampment were announced today by Lieutenant George Carr Round, president of the United States Veterans' Signal Corps Association, who has called upon all members of the organization who are able to do so to be present in Washington during encampment week. The main station of the Signal Corps boys of '61-'65 will be upon the heights of Georgetown in the extreme western section of Washington and upon the very spot where the government had its signal camps of instruction during the war. Mt. Tabor Methodist church stands there now, and it will be used as the headquarters of the corps. From that point welcomes will be "wig-wagged" by such signal corps officers as General Fisher, General Greely, General Scriven and Colonel Albert J. Myers, Jr. These officers, understanding the code, will doubtless take the flags in their own hands and do their own signalling, flashing messages of peace and goodwill to the American people. At various points about Washington, such as Fort Stevens, Fort De Russy, the Soldiers' Home, Fort Richardson and Fairfax Seminary, which were used as signalling points in war times, stations will be established during the encampment and messages will be transmitted in the old way, as in the days before the invention of the field telephone and the wireless. Instead of being war orders, they will be what President Round, of the Signal Corps Association calls "jubilee messages." The scheme was tried with much success during the encampment at Chattanooga and Gettysburg, and will be worked out upon a much more elaborate basis for encampment week in Washington. Another feature will be the transmission of orders by the old "wig-wag" method during the time the veterans are passing in parade in commemoration of the fiftieth anniversary of the grand review. Signalmen will be stationed in the dome of the Capitol and on top of the Treasury, at the west end of Pensylvania avenue, and from time to time, as the old veterans are passing in review, messages will be sent.

President Round has been obliged to scour the country for a set of old-time copper torches, which will be used in "wig-wagging" welcomes to the Grand Army on the night of the big reception. The station used on that occasion will be the dome of the Capitol. As none of these old torches has been preserved by the Signal Office of the Army, it is probable that the set provided will finally be presented to the National Museum as relics.

SEPT. 11TH IN HISTORY.

1649—Drogheda, in Ireland, taken by Cromwell, and the inhabitants massacred.

1777—Stars and Stripes first carried into battle at Brandywine. Americans under Washington and Greene entirely defeated by the British under Cornwallis. Lafayette was wounded.

1798—Turkey, incensed at the invasion of Egypt, declared war against France and joined with her old adversary, Russia.

1814—Naval battle of Lake Champlain, British defeated and fleet captured. On land, the flower of Wellington's army was defeated by General Macomb.

1840—Beirut, Syria, now blockaded by the Allies, was bombarded and captured by the British and Austrian fleets.

1841—All of President Harrison's cabinet, excepting Daniel Webster, Secretary of State, resigned because of the veto of the Fiscal Corporation Bill.

1848—Revolt in Hungary against Austrian rule.

1911—Republic of Portugal was recognized by the leading European nations.

1914—The War:
Germans retreat across the Aisne and take up entrenched position.
Belgian Peace Commission reaches America.
France replies to Kaiser's protest against dum-dum bullets.

If you have not advertised for a position, you are not competing with those who do advertise.

EDUCATIONAL.

The Hartridge School
202 WEST SEVENTH STREET,
Corner of Arlington Avenue,
Will be re-opened September 21st.
A private school carefully graded throughout. Special attention to children not prepared for regular classes. Number in each class limited. Modern equipment. Eighteen years experience. Teachers of French, German, Music, Calisthenics and Dancing.
MONTESSORI and OUTDOOR CLASS for children under six years.
ELEMENTARY DEPARTMENT
Boys received in lower grades.
ACADEMIC DEPARTMENT
five grades.
General and College Preparatory Courses. Certificate admits to Smith, Vassar and Wellesley.
GYMNASIUM
Regular morning classes in Calisthenics and Aesthetic Dancing. Special afternoon classes in Gymnastics, Basket-ball, Fencing and Hockey.
Emelyn B. Hartridge, A. B., Principal.
For circulars or for further particulars address
Miss Hartridge, Oakwold.

MR. LEAL'S SCHOOL
For Boys
WILL BE RE-OPENED ON
THURSDAY, SEPT. SIXTEENTH
Junior School at 450 W. 7th St.
Upper School at 433 W. Front St.
Examinations for entrance on Wednesday, September fifteenth, at nine o'clock.
JOHN LEAL,
Principal.
CHARLES D. WARDLAW,
Associate Principal.

PLAINFIELD SEMINARY
123 West Seventh Street.
A DAY SCHOOL FOR GIRLS
will re-open
Thursday, Sept. 23
Number limited. Primary, General Academic, and College Preparatory courses. Certificates.
Out-door gymnastics and out-door study-hours during morning session. Basketball, volley-ball, tennis, skating. Supervised study-hour in afternoon.
Circulars giving full information can be obtained from
ISABEL S. ARNOLD, Principal.

Twentieth Season.
MR. FREDERICK F. DAWES
Assistant teacher with Mr. T. George Dodworth, 12 East 49th St., New York, begs to announce that he will continue his classes for Dancing & Polite Training At Seminary Hall, Plainfield, N. J., commencing Tuesday, Oct. 12, 1915.
Address as above. 9 1 2mos

NEW JERSEY LAW SCHOOL
Eighth Year Begins September 16, 1915
The School offers a standard three years' course leading to the degree of LL.B. Case System used. Send for a catalog and the current N. J. Law Review, with ex-President Taft's address before the School.
35 East Park St., Newark, N. J.
8 17-19-21-24-26-28-31 9 2-4-7-9-11

HOTELS.

HOTEL WALDORF
HENRY WINDHAM, Prop.
144 EAST FRONT STREET.
Gottfried Kruger's Extra Beer on draught. Imported Wines, Liquors and Cigars. Hotel accommodations and private Dining-room.

HOTEL SOMERSET
Newly Papered and Painted throughout. Table Board and Rooms by Day or Week.
Piel Bros. and Kruger's Beer on draught.
W. G. FEASTER, Proprietor.
27 Somerset St. Tel. 832

WEINMAN'S CAFE
GENERAL NEWS TICKER.
Stock quotations.
Up to the Minute.
'PHONE 1527.

COAL DEALERS.

TenEyck & Harris
Dealers in
LEHIGH VALLEY COAL.
Tel. 2081-J-2, South Plainfield.

Kindling and Grate Wood.
Prompt deliveries. Orders received at
89 SOMERSET STREET.
JOHN MOBUS.
P. O. Box 820. Telephone 2528-J.

N. MEYERS & SONS
COAL
COKE AND WOOD
Office tel. 1152-W. 1?1 Watchung Av.
Yard tel. 1911-W.
Fourth and Washington Streets

B. KIVATINOS
(Successor to Kivatinos & Jelling.)
Fancy Fruits, Choice Confectionery, Nuts, Cigars, etc. We make a specialty of Olive Oil.
211 W. FRONT ST. Tel. [illegible]

Baseball - Tennis - Golf - Bowling - Track - Fishing

EXPECT BIG THRONG AT BRIGHTON FIGHT

McFarland and Gibbons "On Edge" for Their Encounter Tonight.

PERTINENT FACTS OF BRIGHTON BEACH BOUT.

Contestants—"Mike" Gibbons, St. Paul, and "Packey" McFarland, Chicago.

Place—Brighton Beach Motordrome.

Seating capacity—52,000.

Price of tickets—$1, $2, $3 and $5.

Time of bout—Ten o'clock tonight. Gates open at six o'clock and band concert at same time.

Purse—McFarland, $17,500; Gibbons, $15,000, in advance.

Weight—147 pounds at three o'clock today.

Referee—"Billy" Joh, New York.

Timekeepers—Dr. Muth, for club; "Jimmy" Moran, Chicago, for McFarland; "Billy" Newman, New York, for Gibbons.

Conditions—Ten rounds, no decision; New York boxing laws to prevail.

Other bouts—Three six round preliminaries, first starting at eight o'clock.

Essentially the ten round engagement between "Packey" McFarland, of Chicago, and "Mike" Gibbons at the Brighton Beach Motordrome tonight should be a classic in scientific defense of the human body. Probably these two great exponents of fistic lore, versed in every branch of boxing, skillful, speedy and game to the core, should provide a spectacle of hitting and blocking such as the sport has not known since "Kid" McCoy and "Tommy" Ryan met in their historic affair.

Trained to the minute, prepared to the best of their helpers' knowledge, each realizing to what extent the other may go, McFarland and Gibbons last night were confidently awaiting the clang of the gong. Not since the Horton law was abolished and the Frawley law went into effect in New York State has there been a bout of such magnitude as this affair. Never has the interest been so great as now.

Regardless of the bout itself, there will probably be a gathering around the ringside unprecedented in modern fighting arenas. If all seats are filled more than fifty thousand persons will be on hand. If half that number are present still all records for attendance at a boxing bout will have been exceeded. There were 27,000 at the Jeffries-Johnson affair at Reno, this being the largest crowd ever at a ring bout.

Road classified ads. today

ANNEXES TWENTY-FIRST HOMER; PHILLIES SPEEDING

Philadelphia, Pa., Sept. 11—"Gabby" Cravath broke up the fourth and final game of the series between the Phillies and Giants yesterday in the eighth inning with the longest home run drive he has made since he joined the team, and one of the longest hits ever made on the Phillies' grounds.

Cravath picked the psychological moment for his smash, for there were three men on bases, the score was tied and no one was out. It was Cravath's twenty-first homer of the season. The four runs gave the Phillies their fourth straight victory over New York, by a score of 7 to 3. As Boston split even on its double header with Pittsburgh and Brooklyn did not play, the Phillies are now leading the Dodgers by 3½ games and are 4½ games in front of the Braves.

SOLONS HIT THE TRAIL.

Boston, Sept. 11.—Jerry Watson and Jimmy Storrow will hit the trail today. From City Hall where they hold forth at polished desks as Councilmen, they will go twenty miles. It will be a twenty mile talk as well as a twenty mile walk, if Jerry can keep up. The Back Bay blue-bloods are laying heavy odds on Storrow, and the alley gangs are backing their hero, Watson. The trail will begin at City Hall, and Storrow will blaze the way. Various rumors are in the air. It is said the foxy trail-blazer will pick out high hills, to thwart his fat and heavy opponent. Somebody has filled Jerry's locker with crutches and walking sticks. And one political jester has rigged up a windmill that will lift Jerry's feet every fifty words.

WESTFIELD BOWLERS.

Westfield, Sept. 11—The Westfield Sunday-school Athletic League met in the parlors of the First Baptist church Thursday evening and reorganized for the coming bowling season. Six teams will participate in the tournament, the Baptist, Congregational, Methodist, Episcopal, Holy Trinity and Presbyterians. Each school was represented at the meeting excepting the Presbyterians who have signified their intention of participating in the sport.

NEW YORKERS WIN.

Sea Girt, Sept. 11.—The Inter-State Regimental team shooting match was won yesterday by the Seventy-first Regiment of New York with a team total of 818. The others finished as follows: Second New Jersey, 798; Third New Jersey, 795; Third District Columbia, 778; Fourth New Jersey, 751, and First Corps Massachusetts Cadets, 746.

That funny fellow scoop is on the baseball page.

Eastern Bottling Co.
2d St. & Central Ave. Plainfield

SELECTED
Wines, Liquors, Whiskies
Imported and Domestic Brands of every description
Champagnes and Cordials
We Feature
BALLANTINE'S EXPORT BEER
notable for Purity, Maturity and Flavor
Telephone 190 Plainfield

Grape Juice Special
DU BELLE Grape Juice, pure and unfermented.
Delicious for Summer Drinks.
WHILE THEY LAST.
QUART BOTTLES, 40c. PINT BOTTLES, 20c
G. R. WESCOTT
CHAS. SMITH, Manager.
133-135 North Ave. Phone 81
Wholesale Wines, Liquors and Cordials

BASEBALL

YESTERDAY'S RESULTS.

American League.
St. Louis, 3; New York, 1.
Boston, 7; Philadelphia, 2.
Cleveland, 6; Detroit, 2.

National League.
Philadelphia, 7; New York, 3.
Pittsburgh, 8; Boston, 1.
Boston, 3; Pittsburgh, 2.
Cincinnati, 7; St. Louis, 1.

Federal League.
Brooklyn, 2; Pittsburgh, 0.
St. Louis, 3; Newark, 0.
Buffalo, 3; Kansas City, 1.

International League.
Rochester, 2; Providence, 1.
Jersey City, 10; Montreal, 3.
Buffalo, 8; Richmond, 1.
Buffalo, 5; Richmond, 2.
Toronto, 1; Harrisburg, 0.
Toronto, 5; Harrisburg, 1.

STANDING OF THE CLUBS.

American League.

	W.	L.	P. C.
Boston	86	43	.667
Detroit	86	48	.642
Chicago	79	52	.603
Washington	71	59	.546
New York	59	69	.461
St. Louis	53	78	.405
Cleveland	50	82	.379
Philadelphia	38	91	.295

National League.

	W.	L.	P. C.
Philadelphia	73	56	.566
Brooklyn	71	61	.537
Boston	69	61	.530
St. Louis	65	70	.481
Chicago	61	66	.480
Pittsburgh	64	71	.474
Cincinnati	61	69	.469
New York	59	69	.461

Federal League.

	W.	L.	P. C.
Pittsburgh	73	57	.562
St. Louis	71	60	.541
Chicago	70	62	.530
Newark	67	61	.525
Kansas City	68	63	.519
Buffalo	68	68	.500
Brooklyn	65	69	.485
Baltimore	43	85	.336

International League.

	W.	L.	P. C.
Providence	80	46	.635
Buffalo	78	47	.624
Montreal	63	63	.500
Rochester	60	65	.480
Toronto	61	66	.480
Harrisburg	59	66	.472
Richmond	56	74	.431
Jersey City	47	77	.388

WHERE THEY PLAY TODAY.

American League.
Detroit at New York.
Cleveland at Washington.
St. Louis at Philadelphia.
Chicago at Boston.

National League.
New York at Cincinnati.
Brooklyn at St. Louis.
Philadelphia at Pittsburgh.
Boston at Chicago.

Federal League.
Pittsburgh at Brooklyn (2 games).
Newark at St. Louis.
Baltimore at Chicago.
Buffalo at Kansas City.

International League.
(Each club plays two games.)
Harrisburg at Buffalo.
Jersey City at Toronto.
Providence at Montreal.
Richmond at Rochester.

SPORTING EVENTS FOR A WEEK.

TODAY.

T. A. B. vs. Baptist.

Men's singles for Leader Cup at Westfield Golf Club.

Club tennis championship play at Plainfield Country Club.

Mixed foursome handicap, 18 holes, medal play, at Plainfield Country Club.

Finals in fall championship at Park Golf Club.

TOMORROW.

Farmer A. C. vs. Plainfield A. A.

Plainfield A. A. vs. T. A. B. S.

White Sox vs. Highlanders.

Saurers vs St. Peter's, at New Brunswick.

Bound Brook vs. Lambertville, at East Bound Brook.

MONDAY.

City Baseball League meets.

Entries for Elks' scratch bowling tournament closes.

Men's doubles tennis tournament (night play) starts at Westfield Golf Club.

Women's tennis singles at Plainfield Country Club.

WEDNESDAY.

Westfield Bowling League meets.

SATURDAY.

T. A. B. S. vs. Baptist.

Clinton Avenue at Hope.

Westfield singles championship.

P. C. C. handicap.

P. C. C. singles and doubles (men and women).

TITLE WINNERS GET GLAD HAND

Coughlin and His Netherwoods Well Represented at City League Meeting.

NO PROTEST ENTERED

In the Opinion of League Officials Saurer Team Has No Grounds to Kick—Little of Interest Transpired at Session.

The weekly City League meeting was held in the Daily Press office last night, representatives of all the teams with the exception of Clinton Avenue attending. Many of the members of the Netherwood team, the league champions, were present and received the congratulations of their colleagues. James B. Coughlin, head of the Netherwood forces, made a neat little speech in which he thanked the league officials for the activity they have shown in obtaining for the winners a silver cup, donated by Leo Slonim; a pennant awarded by Harry Dreier, and watch fobs given by the Spalding company. Coughlin also commented on the sportsmanship exhibited by all of his competitors and said that he hoped to see the league re-organized next year with eight clubs instead of six.

Although the Saurer team representative did not enter a formal protest, one of the club members, George Miller, gave the shopmen's version of the rumored trouble. According to Miller the league constitution reads that only Spalding balls be used. Miller claimed that Britt Martin, who was unable to attend the meeting owing to business, based his protest on the fact that the Baptist manager purchased a make of balls known as the D and M and that these balls were cheaper and inferior to the Spalding regulation National League ball which Miller claimed the league by-laws said must be used. Dan Randolph, manager of the Baptists, entered his side of the argument and said that he had asked Frank Stires, who was present at the meeting, to buy him two Spalding baseballs for use in the afternoon game. Stires went to Harry Dreier's to purchase the spheres, but found that the stock had been sold out. Stires tried two or three other stores and met with the same result.

Frank Malanga, the umpire who officiated at the game, stated that before the contest began he inspected the baseballs and found that they were not of the Spalding make. At the same time Martin told Malanga to notice the balls, but he did not say that he had any objections to using them. No formal protest was entered last night, and in the opinion of the other managers Martin has no grounds for argument. James Coughlin stated that he knew for a fact that Stires could not purchase Spalding balls in this city on Labor Day afternoon. The matter was left undecided, but it is not thought that the Saurer team will gain anything by the argument.

A challenge was received from the Plainfield A. A., who are anxious to take a shot at the pennant winners. The letter was turned over to Coughlin as it was not considered league business.

FAMOUS HORSE DEAD.

Hamburg, son of Hanover-Lady Reel, one of the greatest race horses produced in the history of the American turf and a sire whose sons and daughters will long shed lustre on his name, died yesterday at the Brookdale (N. J.) farm of his owner, Harry Payne Whitney. News of Hamburg's death was received at Belmont Park yesterday afternoon only a few minutes after Mr. Whitney's four-year-old gelding, Slumber, 2d, by Hamburg out of Forget, had easily won the Merrick Handicap. Turfmen who had often hailed Hamburg as one of the best of his time when he was a stake winner and later as a great sire, discussed with mingled pride and sympathy the passing of the most widely known son of Hanover.

SWIMMING CHAMPIONSHIPS.

Boston, Sept. 11—The annual outdoor swimming championship for New England amateurs will be held in the Charles River Basin today and next Saturday. The 100-yard, 220-yard, 440-yard, 880-yard and one mile championships will be decided today, also the diving championship. Next Saturday the three-mile championship race is scheduled.

CAL. BIG GOLF TOURNAMENT.

Delmonte, Cal., Sept. 11—The California open golf championship has brought a number of coast experts to the qualifying round today. Eighteen holes will be played today and 36 holes tomorrow, the total scores determining the winner.

The man or woman who have not the habit of "trying again" very often fail as want advertisers, wholly for that reason.

NOTHING TOO BIG FOR THE CHAMPIONS

Coughlin Says His Charges Will Take 'Em as They Are Dished Out.

James Coughlin, manager of the Netherwood baseball club, has announced that he has accepted the challenge made by "Rube" Bond, of the Elizabeth A. A., and will lead his charges against the Betsytown boys either one week from today or the Saturday following. In addition to accepting the Elizabeth challenge, Coughlin has also agreed to try conclusions with the Bound Brook Bees and the Plainfield A. A. While no definite date has as yet been set for the Bound Brook argument it is understood that the Netherwoods will meet "Dippy" Jones' men on September 25, the game to be played on Parker Field.

According to Jones he will not have to pad up for the occasion and will use only the same men as have been performing for him every Sunday. This means that either Johnny Dixon or Benny Rosenson will get a shot at the Netherwoods. It is not thought that Jones took into consideration the fact that some of the other league teams, of which a few of his boys are members, have games already arranged for the 25th, when the agreement to engage with the Netherwoods was drawn up. "Russ" Stewart will likely attend to the Netherwood pitching when these two outfits get together. According to "Dippy" the city open diamond championship is at stake.

HAND WILL CATCH FOR CLIFF RANDOLPH

Plains Boy Agrees to do the Receiving for Pacer Outfit.

Cliff Radolph will twirl two games tomorrow, one against the Perth Amboy Franklins and the other against the St. Anthonys, of the same place. The last time Cliff attempted a stunt of this kind he made a great showing, hurling a no-hit game in the first session and allowing no runs, while only five hits were garnered off his stuff in the final exhibition.

Tommy Mullin, the North avenue speed demon, played for the Franklins and tapped the pill twice. Frank "Nibs" Hand, who recently returned from the Worcester, New England League team, after enjoying a most successful season with that club, will handle the shoots for Randolph tomorrow.

FARMER A. C. TO APPEAR IN DOUBLE BALL PROGRAM

The manager of the Farmer A. C. has mapped out a good day's work for his men tomorrow, when he will lead them against the Queen City A. C. in the first section of a big double decker and against the Loraine baseball club in the aftermath. The Loraine team comes highly recommended, but the Farmers feel that they can upset the visitors. According to A. C. Campbell, the Farmer leader, Kachelries, his mainstay on the hillock, will attempt another "Iron Man" stunt and expects to get away with it.

Of course, the merits of the Queen City team are known to local fans and as the Queen manager has promised to present his whole battle array tomorrow another good tussle is anticipated. Sid Butler and Cohen will be in the points for the Cittlads, while Kachelries and Joe Morley will attend to the same work for the Farmers. The games will be played on the Clinton Avenue Field.

SAURERS IN ACTION.

The Saurer baseball team will take a trip to New Brunswick tomorrow to take the Knights of St. Peter into camp. The last time the Saurer team made a trip to the Middlesex town rain stopped the argument but the locals had little trouble in piling up runs in the few innings they were there. The manager of the Knights has announced that he will use Ed Spille on the mound, while Britt Martin has advertised Warry McLaughlin. Among the local players who will make the trip are Jack Garretson, "Tush" Jaeger, Lou Dixon, Henry Alberts and Eddie Bergen, the latter at one time a Simplex Factory League catcher.

SECOND TITLE MATCH.

The second section of the Sunday baseball championship games being staged by the T. A. B. S. and the Plainfield A. A. will be run off at Avon Oval tomorrow. The first game, played last Sunday, resulted in an easy win for the Abstainers, who had

Tires Tires Tires
60 DAYS' SALE

To introduce my tires and tubes to the trade and public of New Jersey, I announce a sixty days' sale at 25 per cent. discount off the Century Tire Price-List.

Only the finest material is being used to make up the tires and tubes.

The Ford sizes I guarantee for 4,000 miles; all other sizes I guarantee for 3,500 miles.

These are my prices

	Plain Tread		Guard Tread		Red Tubes	
Size	Old Price	New Price	Old Pr.	New Pr.	Old Pr.	New Pr.
28x3	$ 9.45	$ 7.09	$10.45	$ 7.84	$2.50	$1.88
30x3	10.00	7.50	11.05	8.29	2.60	1.95
32x3	10.55	7.91	11.70	8.78	2.80	2.10
30x3½	12.90	9.68	14.25	10.69	3.00	2.25
31x3½	13.50	10.13	14.90	11.18	3.05	2.29
32x3½	14.85	11.14	16.35	12.26	3.10	2.33
34x3½	16.55	12.42	18.30	13.73	3.30	2.48
36x3½	17.40	13.05	19.20	14.40	3.45	3.59
30x4	19.05	14.29	21.05	15.79	4.00	3.00
31x4	19.95	14.96	22.05	16.54	4.10	3.08
32x4	20.25	15.19	22.40	16.80	4.20	3.15
33x4	21.20	15.90	23.40	17.55	4.35	3.26
34x4	21.55	16.16	23.80	17.85	4.45	3.34
35x4	22.45	16.84	24.80	18.60	4.55	3.41
36x4	22.75	17.06	25.20	18.90	4.65	3.49
37x4	23.65	17.74	26.15	19.61	4.80	3.60
32x4½	28.50	21.38	31.50	23.63	5.40	3.05
34x4½	28.90	21.68	31.95	23.96	5.55	4.16
35x4½	30.00	22.50	33.15	24.86	5.65	4.24
36x4½	30.40	22.80	33.60	25.20	5.80	4.35
37x4½	31.50	23.63	34.80	26.10	5.90	4.43
35x5	34.15	25.60	37.75	28.31	6.75	5.05
36x5	34.60	25.95	38.25	28.69	6.90	5.18
37x5	35.90	26.93	39.65	29.74	7.00	5.25
37x5½	49.67	37.25	54.85	41.14	7.50	5.63

2 per cent. discount for cash with order; if no cash is sent with order, it will be forwarded C. O. D.

In ordering, please state the kind of tread you want and rim you use; clincher, quick detachable or straight side.

Leon Jaffess
Century Tires Plainfield, N. J.

This Coupon
WILL BE HONORED FOR 100 VOTES IN THE
McKeon Famous Shetland Pony Contest

Cut out, sign and call at Contest Headquarters, Stillman Building, Room 17, next to Proctor's Theatre.

Name .....
Address .....
Date .....

This coupon good to and including September 11.

-BASEBALL FANS-
Be a real rooter. Get in the .300 class.
Clip coupons for the
1915—Plainfield Daily Press Scoring Tablet—1915

This Coupon, if presented with five cents at the PLAINFIELD DAILY PRESS OFFICE will entitle the holder to one PLAINFIELD DAILY PRESS CELLULOID SCORING TABLET.

Name .....
Address .....

WHEN YOU BUY AUTO SUPPLIES
be sure you are getting articles of recognized merit. There are accessories on the market that look good but are not dependable. Every article we handle is sold under our personal guarantee to be right in every way. Our reputation is your protection. Come to us and save money.
MARTIN AUTOMOBILE CO., 304-312 Park Ave.

WHAT WE DON'T KNOW
about auto repairing is not worth knowing from a practical standpoint. You can take it for granted that if your car is repairable we can repair it, not experimentally or haphazardly, but expertly and surely. Better keep our address where you can get at it handily. You may need us in a hurry.
AUTOMOBILES REPAINTED.
MARTIN AUTOMOBILE CO.
304-312 PARK AVE.

George Miller working on the mound. It is very likely that Miller will hurl for the Tabs again tomorrow, but Jones, the Plainfield A. A. leader, says that his boys do not fear the local heaver. Either Johnny Dixon or Benny Rosenson will twirl for the Plainfield A. A. outfit.

SPORT BRIEFS

Kid Williams, the bantamweight champion of the world, lost on a foul to Johnny Ertle, of St. Paul, in the fifth round of their scheduled ten-round bout at St. Paul, last night.

Wild Bert Kenny outpointed Leo Houck, of Lancaster, Pa., in the main bout of ten rounds at the Polo A. C., last night.

Joe Tinker, manager of the Chicago Feds, will undergo an examination on Monday and may submit to an operation for an ailment which has troubled him all season.

Pitcher Cook, of the Toronto Internationals, and former New York Giant, pitched a no-hit game yesterday against the Harrisburg team.

McFarland and Gibbons both in fine trim for their ten-round bout, which will be staged at the Brighton Beach Motordrome tonight.

NOT ONE OF FITZ ADVERTISING STUNTS

"Lanky Bob" Cannot Be Blamed for This Pugilistic Rumor.

Reports current about town state that during the coming winter prize fights will be held in one of this city's bustling suburbs. Which suburb will stage the bouts has not been decided but it is said that Dunellen is favored by the promoters. It has also been announced that several local fight promoters have interviewed the Dunellen officials and have received assurances that if the people want to sport the officials have no objections provided no decision four-round bouts are the only ones staged. The New Jersey pugilistic laws do not allow decision fights and just at present the fight game is far from being in a flourishing condition in this State. Among the pugilists who are going to appear here if a license is granted are Silent Martin, Bob Fitzsimmons, Kid Alberts, Charley Weinert and Jim Savage in addition to a host of second raters. Of course all the contests will be merely exhibition bouts, but should prove of interest to ring followers in this vicinity.

BRUNSWICK GIRLS OUT.

The city of New Brunswick, which boasted some time ago of having the best set of girl athletes in New Jersey, now comes out with the announcement that a representative girls' tennis team has been organized and will meet a Plainfield girls' team in the near future. This team is composed of the Misses Marguerite Prentiss, Katherine, Runyon, Jane Runyon, Henrietta Schenck and Ingrid Nelson.

LOOKING FOR WOMAN.

The local police are today making efforts to establish the identity and present whereabouts of a woman who called upon Mrs. Sarah Waerdner, at 524 Park avenue, yesterday and left a matting suitcase for which she has not since returned. In the suitcase were found a number of postal cards, but nothing of a nature that would aid the authorities in locating her.

(OTHER SPORTING NEWS ON PAGE FIVE.)

—Try Press want ads. They pay

Cut Flowers, Palms and Ferns

We carry a large variety of all seasonable flowers and can furnish basket bouquets and floral designs for all occasions at short notice. Artistic work at moderate prices.

Landscape Gardening

In all its branches—Spraying, pruning, care of lawns, plans and laying out of new grounds by experts. For all information call up 331. Fertilizers, Humus Insecticides and all requisites for the garden.

Chas. L. Stanley

Store, Woodhull & Martin Building, 'Phone 928
Greenhouses and Nursery, 1424 to 1150 South Ave. 'Phone 331.

A. M. RUNYON & SON,
UNDERTAKERS
402 Park Ave. Telephone No. 40
Office open day and night.
Office of Hillside Cemetery.
New York Office 14 East 39th Street
Telephone Call 3341 Murray Hill
New York Embalmers' License 4699
New York State Registered License Undertakers No. 815.

L. L. MANNING & SON.
STEAM GRANITE WORKS
Corner Central Ave. and West Front St. Opp. First Baptist Church. 'Phone 331-J.

PHONE YOUR ADS

ONE CENT A WORD

SCOOP, THE CUB REPORTER — THE BOSS WILL NOW HAVE A QUIET NIGHT AT SEA — BY "HOP"

CLASSIFIED RATES.

One cent a word for first insertion, one-half a cent a word for each subsequent insertion of the same advertisement for less than one month. Fifty cents a line for one month. Double Charge for Capitals. No advertisement received for less than 10 cents. No display or black face type used in this column.

The Plainfield Daily Press cannot give information regarding advertisements for which answers are to be sent care of the Press. Persons replying to office addresses must mail or leave written answers as stated in advertisement.

Established 1872.
P. CASEY & SON,
Undertakers and Embalmers.
Office 100 North Ave | Telephone 2331 | Residence 417 W. 3rd St.
N. Y. Office, 10 E. 22nd St. Tel. 2094 Gramercy

Estab. 1868 Tel. 2854
J. J. & C. A. HIGGINS
UNDERTAKERS.
Private Funeral Chapel
109-111 West Fourth Street
Auto Cortege for Long Distance.

T. A. MOORE
UNDERTAKER
612 E Sixth St.
Tel. 741-R

EMPLOYMENT AGENCIES.

READ THIS—Murray's Employment Registry, 326 West Front street, near Grove, for reliable help; fees reduced and very moderate; phone 666. 8 13 tf

MRS. DAY'S Employment Agency, South Plainfield; reliable help; good cooks, chambermaids, general housework; best of references; fees reduced. 9 2 1mo

MRS. KELLER'S Employment Agency, 22 Somerset place, all nationalities. 'Phone 1724. tf

MISCELLANEOUS.

INSURANCE—ALL BRANCHES. AGENT FOR NATIONAL SURETY CO. J. T. VAIL. tf

FORD autos repaired at lowest prices; come and see us; storage tires at lowest prices. Plainfield Cab Co. 9 2 tf

UP-TO-DATE gas and electric fixtures; two-light gas chandelier 95 cents and up; gas and electric chandeliers $2 and up; brackets 15c and up; domes and showers at New York prices; call on us and save money. Naylor & Naylor, 128 North avenue. 6 10 tf

WANTED—ROOMS AND BOARD.

WANTED — Two unfurnished rooms, with board, in private family; centrally located. Address Private, care of Press. 9 10 3

AUTOMOBILE FOR SALE.

FOR SALE—1915 Ford touring car, perfect in every way; fully equipped; run 1,100 miles; best offer takes it. O. A. Reed, 915 South avenue. 9 10 3

FOR SALE—MISCELLANEOUS.

FURNITURE for sale—Harrison's, 116 Madison avenue. We also buy furniture. If you have any to sell we will be glad to buy it from you. 9 8 tf

FOR SALE OR TO LET.

FOR SALE OR RENT—Attractive residence, 821 Second place; ten rooms, large lot. Harvey R. Linbarger, 197 North avenue. 9 4 1mo

FOR SALE.

GARAGES—Portable, metal clapboard siding, $60 up; freight paid. Hoboken Garage Mfg Co., 53 14th St., Hoboken, N. J. 9 1 12

FOR SALE CHEAP—Roadster body for Ford chasis; also Rumble seat. John Mooney, Scotch Plains. 9 8 24

DRIVING horse for sale cheap. Consumers Coal Co., 225 Madison avenue. 9 10 3

FOR SALE—Cheap, two beds, kitchen range, five-piece parlor suit and sideboard. 215 Somerset street. 9 8 4

FOR SALE—Two good horses. 600 Spooner avenue. 9 7 6

FOR SALE—Grapes, 40 cents basket, at 922 Watchung avenue; 'Phone 816-M. 9 10 3

FOR SALE—Horse, sound and gentle; free driver; can be seen afternoons only; reasonable. 34 Summit avenue. 9 10 3

FOR SALE—A team of good working horses, cheap. 1332 George street. 9 10 6

COMPLETE housefurnishings for single family for sale; almost new; cheap. 641 West Third street. 9 10 3

FOR SALE—Jersey cow, thoroughbred and registered. 996 Central avenue.

FOR SALE—Lady's wheel, in good condition, for $10. Apply at 925 West Third street, Plainfield, N. J.

FINE peaches at Miles' fruit farm, Plainfield avenue. City delivery once daily. 'Phone 1188-J. 8 12 1mo

REAL ESTATE FOR SALE.

FOR SALE — GENTLEMAN'S COUNTRY RESIDENCE, at an attractive price to approved purchaser. Exceptionally situated and modern in every appointment. 14 rooms, 4 baths, additional lavatories, closets, outside sleeping veranda, hardwood floors; garage accommodates three automobiles; turn table and 300-gallon gasoline storage tank. Might rent to prospective purchaser. Union County Investment Company, 149 North avenue. 8 21 1mo

FOR SALE—Blossoma fruit and poultry farm; 16 acres; situated between Plainfield and South Plainfield; buildings excellent. M. C. Cook, Plainfield. 9 11 1mo

NEW bungalow, in Netherwood, for sale; six rooms and bath and steam heat; rough stone fireplace in living room; price very reasonable. Apply to P. Frank Stone, 125 East Front street. 9 9 6

FOR SALE—13 acre farm, one mile from Hoffman Station, 6 room house, good outbuildings, well watered, plenty of fruit; $1,500; very easy terms. J. C. Cooper, Warrenville, N. J. 6 2 tf

FOR SALE AT A GREAT BARGAIN, 12-room house and lot, corner East Fifth street and Franklin place; all improvements. Union County Investment Company, 149 North avenue. 8 21 1mo

INCOME property for sale; good paying investment. Address Investment, care of Press. 4 16 tf

LOST AND FOUND.

LOST—Thirty-two dollars. Reward if finder returns same to Daily Press office. 9 11 2

LOST—Lady's hand bag, Friday afternoon, September 10, on road between Metuchen and Oak Tree. Reward, return to 22 Mountain avenue, Plainfield, N. J. 9 11 3

REAL ESTATE.

WILL buy your deed or trade you free and clear lots if your property is threatening foreclosure. C. Spencer, 109 Pomona avenue, Newark. 9 9 6 eod

FOR SALE, EXCHANGE OR RENT.

PROPERTIES, all descriptions, for rent, sale or exchange. D. McInnes, 318 Grant avenue; tel. 1198. 8 21 tf

HELP WANTED—FEMALE.

GIRL for general housework; reference. E. T. Hand, 136 Netherwood avenue. 8 31 tf

WANTED—Girl for general housework. Call corner Mountainview terrace and Washington avenue, Dunellen. 9 7 tf

A YOUNG white girl for housework, and go home nights. Address H., care Press. 9 7 tf

WANTED—White nurse, good references. Apply 945 Hillside avenue. 9 9 3

WANTED—Colored waitress, must have good references. Apply 526 West Seventh street. 9 10 tf

WANTED—Competent white Protestant general girl, with references, good wages. 'Phone 934; 698 West Seventh street. 9 10 2

WANTED—A competent colored maid for general housework. Apply Mrs. A. E. Faber, Jr., 92 Mercer avenue. Reference required. 9 10 3

WANTED—A cook (white), with references. Mrs. Fleming, 1012 Park avenue. 9 9 2

WANTED—At the Children's Home, an assistant to care for the children. Call at 215 East Second street.

WANTED—White girl to assist with housework; reference. Apply 433 East Seventh street; 'Phone 369.

WANTED—White girl to assist in general housework. 248 East Ninth street.

WANTED—Large girl to learn stationery business. Wagner's, 121 North avenue. 7 11 tf

WANTED—Experienced girl for general housework and cooking; no laundry. Apply 6 Willow avenue. 9 9 3

WANTED—Cook; reference required. 91 Mercer avenue. 9 3 tf

HELP WANTED—MALE.

WANTED—Boys over 16 years of age to learn plumbers' trade. Apply 187 North avenue. 9 4 tf

WANTED—Owner of a Ford car to represent a manufacturing concern in local territory; good opportunity for capable salesman. Write for particulars. Delaware Sales Co., 44 North Fourth street, Philadelphia, Pa.

EXPERIENCED grocery clerk wanted; must have best of references. Apply Neumann Brothers Company, Watchung avenue and Fifth street. 8 10 2

WANTED—Bench hands for millwork. J. D. Loizeaux Lumber Co., apply at mill, Rock avenue. 9 10 tf

ROOMS AND BOARD.

DESIRABLE second floor room, with board. Mrs. Berrien, 602 Madison avenue. 5 5 tf

PLEASANT rooms with board; desirable location. Miss Kline, 21 Sandford avenue. 8 19 1mo

SUPERIOR home-like accommodations for a few refined people; also table board. Mrs. Berrien, 602 Madison avenue. 6 7 tf

THE PLAINFIELD — Furnished and unfurnished rooms with board. 515 Park avenue. 8 27 tf

WALDORF, 134 Crescent avenue, suite of rooms with private bath; also rooms with and without board. 9 2 1mo

APARTMENTS with private bath; also single room. 312 East Seventh street. 7 16 tf

WANTED TO BUY.

WANT to buy small farm, not over six acres, within radius of 10 miles from Plainfield, N. J.; state price and location. Address C. L. H., Daily Press. 9 9 3

FURNISHED ROOMS.

COMFORTABLE furnished rooms, all conveniences. 203 West Fifth street, telephone 1818-R. 8-12 to 10-1

FOR RENT.

WELL located office to rent in Vanderbeek Building. Apply V. W. Shotwell, 940 West Front street. 7 28 tf

FOR RENT—No. 45 Prospect place, next to Washington avenue, 8 rooms and bath; all modern improvements; garage; elegant location; rent reasonable. Inquire 39 Prospect place; Phone No. 1305-R. 7 9 tf

MOVING PICTURE OR STEREOPTICON SHEET FOR RENT, big enough for the largest hall. Apply Daily Press office. tf

SIX-ROOM flat and bath, all improvements; screens for windows and doors; $19.50; water included. A. Bohren, 16 Greenbrook road. 9 8 6

TO LET—One side of a two-family house, containing seven rooms and bath, all modern improvements; 43 Jackson avenue. Apply 157 Watchung avenue. 9 9 3

TO LET—Five room apartment, with improvements. Inquire 202 East Front street. 9 9 3

FLAT TO LET—3 rooms, city water and gas; $8.00. 120 East Third street. 9 8 tf

FARM for rent, 116 acres; near Dunellen, N. J. J. T. Vail. 8 24 tf

THREE and four rooms to let with all improvements. Inquire 311 New street. 8 19 tf

FOR RENT—Eight-room furnished house; all improvements, garage. 257 Somerset street.

TO LET—Six and eight room flats, $16 and $20. Inquire A. Thorn, 15 Craig place. 9 11 tf

FOR RENT—Six-room flat, all improvements, steam heat and electric lights. Apply Neumann Bros. Co., Watchung Ave. and Fifth St. 9 11 3

TWO beautiful unfurnished rooms with kitchen cabinet, for light housekeeping; first class location. Address W., care of Press. 9 10 12

FOR RENT—530 WOODLAND AVENUE, corner East Seventh street; 12 rooms, two baths, sun parlor, etc.; steam heat; barn and garage. Union County Investment Company, 149 North avenue. 8 21 1mo

TEN-ROOM house, 418 East Second street; all improvements. William Newcorn. 8 11 tf

MONEY TO LOAN.

MONEY TO LOAN on bond and mortgage. J. T. Vail. tf

TITLES examined for purchases of real estate and bond and mortgage loans; mortgage investments negotiated. Charles J. McNabb, lawyer, 309 Park avenue. 1 4 tf

MONEY TO LOAN—First mortgage security; property centrally located. L. A. Clement, attorney, Babcock building. 3 9 tf

MONEY TO LOAN on mortgage. H. R. Linbarger, 197 North avenue; 'phone 955. tf

MONEY TO LOAN on mortgage. Manning & Curtis, 106 Depot Park. tf

MONEY TO LOAN on bond and mortgage. Mulford, opposite depot. tf

SITUATION WANTED—MALE.

YOUNG colored man would like job as chauffeur or general man. Poyas, 509 East Third street. 8 9 4

YOUNG man, 17, desires position general office work; willing, obliging, ambitious. Address Box 14, Watchung, N. J. 9 11 3

CHEF, cook and steward, colored, first class; strictly sober; baker, butcher; reference; wish to live in Plainfield. Address D. M., 378 Cumberland street, Brooklyn, N. Y., care Lopez. 9 11 2

SITUATION WANTED—FEMALE.

POLISH girl wants work by the day. 923 South Second street. 9 11 3

Mono Storage

Warehouse
North Avenue
Opp. Freight House
125 East Front Street

YOU will be pleased with our bill for moving the household effects—pleased because we have the work done expertly, promptly and with no breakage, injury, marring.

High, SPLENDID MOVING equipment, experienced men working under careful supervision—guarantees you satisfactory service when we MOVE the home.

Rates, etc., gladly quoted.

HAND'S EXPRESS CO.
OFFICE 69 SOMERSET STREET

Murray's Storage Warerooms

THE OLDEST IN THE CITY
AT 326 TO 332 WEST FRONT ST.

Near Grove St.; all the rooms are separate, airy and dry; large and small, at very moderate prices. Many years' experience in buying, selling, handling, packing and appraising goods.

Auction Rooms at 326 West Front St.

R. Murray, Auctioneer, 326 West Front St. Phone 666

AUCTIONEERS.
THE LEADING AUCTIONEERS
W. A. SCHORB & CO.
Also Dealers in Second Hand Furniture—Bought and Sold.
120 Madison Av., Jackson Blg
Telephone 2298.

ADVERTISEMENTS

—FOR—
NEW YORK HERALD,
WORLD, TIMES, SUN, JOURNAL
TELEGRAM, AMERICAN,
BROOKLYN EAGLE, GLOBE
—AND—
NEWARK EVENING NEWS
RECEIVED
AT REGULAR OFFICE RATES.

PLAINFIELD DAILY PRESS
No Telephone Orders.
Cash Must Accompany Copy.

ARRIVAL AND DEPARTURE OF MAILS AT PLAINFIELD POSTOFFICE.

May 30th, 1914.

NEW YORK MAILS. Arrive—6.30, 8.40, 8:40, 11:45 a. m., 1:30, 2:30, 5:00, 6:20, 8:30 p. m., 12 midnight. Close—4:30, 7:45, 10:00, 10:45 a. m. 12 noon, 2:00, 3:50, 5.45, 7:45, 9:00 p. m.

SOMERVILLE AND EASTON. Arrive 8:40, 10:45 a. m., 12:45 and 7:05 p. m. Close—6:30, 7:45 a. m., 1:30, 4:30 p. m.

PHILADELPHIA—Direct. Arrive—6:30 8:00, 9:40, 11:45 a. m., 12:30, 2.30, 7:00 p. m. Close—6:30, 11:30 a. m., 1.30, 3:50 6:50, 9:00 p. m.

THROUGH FAST MAIL FOR EAST. Close—12 noon, 2:00, 3:50, 5:45 p. m.

DIRECT THROUGH FAST MAIL FOR WEST. Close—6:30, 11:30 a. m., 1:30, 5:00 and 9:00 p. m.

DIRECT SOUTHERN MAILS. Close—6:30, 11:30 a. m., 1:30, 7:00 and 9:00 p. m.

PENNSYLVANIA. West of Easton. Close—6:30 a. m., 1:30, 5:00, 7:00 p. m.

ELIZABETH—Direct. Arrive—6:30, 8:40 a. m., 1:30, 2:00, 5.30 p. m. Close 7:45, 10:00 a. m., 12 noon, 5:45, 9:00 p. m.

NEWARK—Direct. Arrive—5:30, 8:45 a. m., 1:30, 2:30, 5:30 p. m. Close—6:30 7:45, 10:45 a. m., 12 noon, 2:00 3:50 5:45, 9:00 p. m.

WATCHUNG. Arrive—1.00, 6.45 p. m. Close—9.00 a. m., 5:30 p. m.

WARRENVILLE. Arrive—1:00 p. m. Close—9:00 a. m.

SUNDAY MAILS. Office open from 8.30 to 10:30 a. m.

A. R. HOAGLAND, P. M.

ORGANIZED 1864.
THE FIRST NATIONAL BANK OF PLAINFIELD
A COMMERCIAL BANK WITH SAVINGS and SAFE DEPOSIT DEPARTMENTS
FOUR PER CENT INTEREST PAID ON SAVINGS ACCOUNTS

Suburban Transit Company

Leave Plainfield for South Plainfield—Week days—a6.20, a7.20, 9.00, 11.00, 11.45, 1.00, 2.00, 4.00, 5.00, 6.10, b9.00, 10.30, b11.45. Sundays—9.00, 12.00, 2.00, 4.00, 5.00, 9.00.

Leave South Plainfield for Plainfield—Week days—a7.00, a7.45, 9.30, 10.45, 1.30, 2.30, b4.30, c4.45, 5.30, 7.30, b9.30, 10.30, b11.45. Sundays—9.30, 12.15, 2.30, 4.30, 5.30, 9.30.

Leave Plainfield for Watchung—e6.15, 6.20, d6.45, 8.15, f10.00, b11.00, g3.00, 4.15, g6.20.

Leave Watchung for Plainfield—7.15, e7.30, 9.50, f11.15, b2.20, g3.45, 5.25, g7.30.

Leave Plainfield for Warrenville—d6.45, e6.15, 6.20, f10.00, g3.00, g6.20.

Leave Warrenville for Plainfield—7.00, e7.15, f11.00, g3.30, g7.15.

Leave Plainfield for Stirling—8.15, b11.00, 4.15.

Leave Stirling for Plainfield—9.30, b2.00, 5.15.

Leave Plainfield for Mt. Bethel—e6.15, f10.00, g6.20.

Leave Mt. Bethel for Plainfield—e7.00, f10.45, 7.00.

(a) except holidays.
(b) Saturdays only.
(c) Except Saturdays.
(d) Daily except Sundays, holidays, Monday mornings, and mornings after holidays.
(e) Monday mornings and mornings after holidays.
(f) Sundays and holidays only.
(g) Saturdays, Sundays and holidays.

R. W. CAMPBELL, Mgr., 319 Park Ave 'Phone 130 Plainfield.

Every day, through campaigns of classified advertising, "slow-selling" property is sold.

SUPPOSE you die before you finish with the mortgage you are carrying on the home that you hope will be all yours some day?

A Prudential policy on your life may then mean a clear title to your house.

The Prudential

FORREST F. DRYDEN, President

When you go to San Francisco visit The Prudential's Wonderful Exhibit on Life Insurance and Public Welfare, in the Palace of Mines and Metallurgy, for which the Grand Prize, the highest possible award, has been conferred upon The Prudential. Awards have been granted this Company at International Expositions for many years.

Ensign Films? YES!

We Do Developing and Printing

All in 24 Hours

And you will be proud to show the prints. This work is done by competent workmen and every roll of film, every print receives only the attention of experts.

Send us your vacation films by mail—don't risk having them developed in a hap-hazard manner.

Ensign Cameras

Beautiful models to choose from, from a simple Camera at $2.25, to high-grade Reflex Ensign Cameras, anastigmat equipment, $22.50 up.

We Invite Inspection.

Weiss' BORO DRUG STORE

The Rexall Store

Somerset St. and Craig Place.
Phone 161
Hamilton Coupons with all purchases.

REAL ESTATE
INSURANCE
Harvey R. Linbarger
197 NORTH AVENUE.
Telephone 953.

PAINTERS AND DECORATORS

LET US BRIGHTEN-UP YOUR HOME BY PAINTING IT!

WE DO

Paperhanging, Painting and Decorating in all its branches.

WE SELL

Paints, Brushes, Stains, Varnishes, Wallpaper, and in fact everything to brighten up your home.

A. B. Woolston. H. F. Woolston.

WOOLSTON & BUCKLE CO
Painters and Decorators,
143-145 NORTH AVENUE.
Established 1880. 'Phone 1086
m-s tf

James C. Hansen
DECORATOR
Dealer in
PAINTS—OIL—GLASS—
VARNISHES, ETC.
11 East Front St., Plainfield, N. J.
Distributor of John W. Masury & Son's Pure Colors, Ready Mixed Paints, Etc.

1915 WALL PAPERS
IMPORTED and AMERICAN GOODS
C. CONOVER & CO
Decorators, Painters and Paperhangers, Window and Plate Glass.
15 Elmwood Place. Tel. 114

Established 1868.

Artists and Draughtsmans Materials.

Colors, Brushes, Angles, T. Squares, Papers, Cloth, Inks.

SWAIN'S FINE ART STORE
317 W. FRONT STREET,
Plainfield, N. J.

Paintings and Engravings cleaned and restored; Regilding, Repairing.

AWNINGS
UPHOLSTERING
WINDOW SHADES
Frank G. Wikoff
721 W. Fourth St. Tel 1746

VAIL
JEWELER and OPTICIAN.
236 Park Avenue
OPPOSITE NORTH AVENUE.

A. H. ENANDER
SANITARY PLUMBING, GAS FITTING, STEAM AND HOT WATER HEATING.
Contractor for Sewer Connection
128 WASHINGTON AVE.

Hoagland's Express
W. H. CARKHUFF, Successor.
FURNITURE AND PIANO MOVING
OFFICE, 116 WEST SECOND ST.
Telephone 888.

Because it has had some use, and is, therefore, "second-hand," may not greatly impair its usefulness to you. So watch the "For Sale" ads.

SERVICE
CAPITAL $100,000

BETTER TO BE CAREFUL THAN SORRY

No matter how much protection you have in your office or home, there are certain papers and valuables that should be cared for separately and apart. Insurance policies, wills, deeds, stocks, bonds, notes—almost a limitless list—that can be really safe only in a SAFETY DEPOSIT BOX. Then you know just where they are—no matter what happens, they're absolutely safe.

Our Safe Deposit Vaults are of the most modern construction—most conveniently located—accessible at any time during the business day.

THE STATE TRUST COMPANY

$5 will rent a box for a year.

Chalmers Six 40

$1350 Seven Passenger

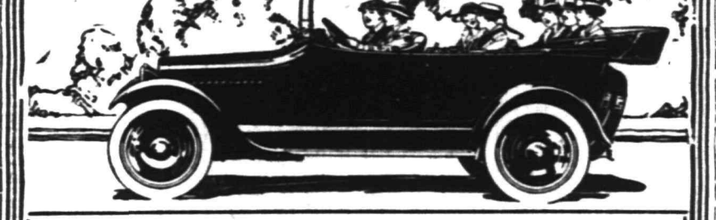

Two Trainloads of Chalmers Cars

Seventy-six freight cars in two trains loaded with 226 Chalmers seven-passenger Six-40's were shipped from the Chalmers factory in Detroit to New York last week.

This is the biggest single shipment of high-grade motor cars that ever came into the Metropolitan district. The great majority of these cars are to fill orders on hand.

Our Mr. Walter Stryker has just arrived from New York with some of these new cars and we are now ready to prove that it is the best buy for the money that this town has ever seen.

This is the car with the wonderful valve-in-head overhead camshaft motor—the "20% more power motor"—which made it necessary for the Chalmers Company to so tremendously increase its production for 1916.

The Six-40 has a "trigger-quick" getaway, eager power, iron-hearted endurance.

The springs are long and easy the upholstery deep, comfortable and of real leather. The bodies are neither dipped, sprayed nor baked. They are painted in the good old-fashioned way that created the wonderful "coach" beauty of other days.

Orders will be filled in rotation—as received.

Quality First

WALTER STRYKER
149 EAST FOURTH STREET.
PLAINFIELD, N. J.

"Let Your Next Car be a Chalmers"

SCHOOL CHILDREN CAN "Wiggle Their Toes" in

"True Shape" School Shoes

Mothers save your children's feet from the discomfort you possibly now experience from improperly shaped shoes bought in your childhood.

Buy them roomy, good looking well made "TRUE SHAPE" Shoes. Built scientifically to allow ample toe room, and built substantially to stand sterling service.

And the prices are right, too!

VAN ARSDALE'S
127 East Front Street.

Oh, Those Headaches!

Those dull, heavy headaches tha so many women suffer with. They may possibly come from eye strain. 90 per cent. of the headaches are directly caused from defective vision. Let us give you a careful examination free of charge and we will tell you if your eyes are the cause of the trouble.

STILES & CO
Philadelphia Eye Specialists
AT 107 EAST FRONT ST.
EVERY THURSDAY.
Free Consultation.
Hours 10 to 4:30.

AN INTERESTING COMPARISON

On September 2nd the State Banking Department issued a call to the Trust Companies of New Jersey for a statement of their condition and the following comparison of this Company's deposits on that date with those of a year ago will, we believe, be of interest:

DEPOSITS

September 2nd, 1914....$4,722,462.27
September 2nd, 1915.... 5,403,868.73

These figures show what strength, courtesy and efficiency have accomplished. Let us do for you what we have done for others.

The largest financial institution in Plainfield

THE PLAINFIELD TRUST COMPANY

HUDSON $1350 F.O.B.

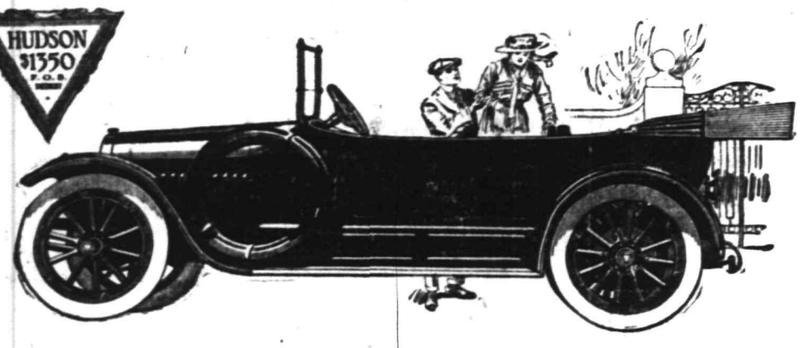

The Fine Car

That Outsells Any Other

Do you know that last year this new-type HUDSON won the top place among fine cars? It outsold any other with a price above $1200. It led both in dollars and cars.

Yet this new model—at $1350—is selling twice as fast.

This new car is exquisite. It has the Yacht-Line body. It has the new Lustrous finish. It has extra room. Luxury has been added in a dozen different ways.

This is the type of car which men want when they buy for keeps. It is a car to be proud of. It has beauty, finish, comfort and room. It is a car designed by Howard E. Coffin and built by HUDSON standards.

It offers a value found in no other high class car. The price has dropped $400 inside of 21 months because of a quadrupled output. Yet 51 improvements have been added in that time.

The demand for HUDSON this summer will exceed the supply, just as it did last summer. The sale so far has averaged more than 200 cars per day. The output is 100 daily. If you want this car, and want early delivery, we urge you to see it now.

7-Passenger Phaeton, $1350, f. o. b. Detroit
3-Passenger Roadster, $1350
Cabriolet, $1650

A. C. THOMPSON AUTO CO.

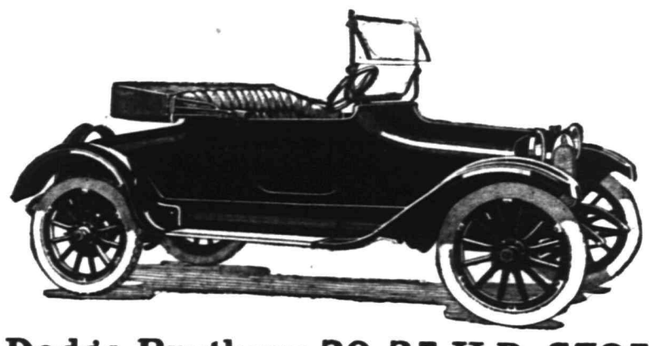

Dodge Brothers 30-35 H.P. $785

Without a doubt the highest grade and best finished small car made.

On exhibition at our salesroom. Come in and see it.

A. C. Thompson Auto Co.

Representatives Plainfield Township all of Somerset County and Part of Middlesex.

TAKE NOTICE

We will sell at Public Auction at Hand's Storage Warehouse, 69 Somerset street, North Plainfield, N. J., at 2 p. m., sharp, **Thursday, Sept. 23, 1915,** all the goods and chattels stored by the undersigned, unless all storage charges are paid by that time:

F. B. Clark, Edward Riley, Mr. Faux, Mrs. Hardaway, Lizzie Pittinger, W. F. Walters, Clara Midgley, Mrs. W. H Lee, Mrs. Thos. Leary, Elvira Rudd.

Signed,
The Hand Storage and Express Co., Inc.
Sept. 7, 1915.
9-7 11 18 22

ESTATE OF Aniello Del Monaco, Deceased. Pursuant to the order of George T. Parrot, Surrogate of the County of Union, made on the application of the undersigned, Administrator of said deceased, notice is hereby given to the creditors of said deceased to exhibit to the subscriber under oath or affirmation their claims and demands against the estate of said deceased within nine months from the Eighteenth day of August, 1915, or they will be forever barred from prosecuting or recovering the same against the subscriber.

GROVE P. HINMAN,
Administrator.
Fees, $11.10. 8 21 9t

TRUSTEE'S SETTLEMENT. Notice is hereby given. That the account of the subscriber, Trustee under the Will of Joanna K. Maxson, deceased, will be audited and stated by the Surrogate, and reported for settlement to the Orphan's Court of the County of Union, on Friday, the First Day of October, next.

EUGENE H. HATCH, Trustee.
Dated, August 26th, 1915. Fees, $4.20.
8 28 5t

ORGANIZED 1868
PLAINFIELD SAVINGS BANK
PLAINFIELD, N.J.

Perservance Rewarded

Perseverance in good work is rewarded by the pay envelope.

Perseverance in saving money is rewarded by financial success.

Are you exercising this good quality? Start an account with us.

4% INTEREST PAID
ONLY SAVINGS BANK IN PLAINFIELD

HODGE'S PHARMACY
Y. M. C. A. BUILDING.
BELLE MEAD SWEETS.
Telephone 68.

Your next new boarder is probably watching the classified ads just now—for "opportunity news."

If you mix knowledge and industry,
The product will be success.

The "live-wires" in the business world today are constantly seeking and devising ways to use good printing to advantage.

We are for the "live wires." We are with them hand and glove; ready to plan with them and work for them to the end of producing printing that will prove a limitless force in business building—business progress.

Not imitation, but creation is the aim of Press service—the service behind every piece of printed matter we produce.

THE SERVICE SHOP

PLAINFIELD DAILY PRESS
Job Printing Department
105 North Avenue

TRY A PRESS WANT AD.

SATURDAY HALF HOLIDAY.

The Plainfield Daily Press will be published at 1 p. m. on Saturdays until further notice. Classified ads. received until noon.

PLAINFIELD DAILY PRESS

THE WEATHER.

Fair tonight and probably Tuesday; not much change in temperature; winds mostly south.

Highest yesterday, 80; lowest this morning, 65.

Established May 10, 1887. TEN PAGES PLAINFIELD, NEW JERSEY, MONDAY, SEPTEMBER 13, 1915. TEN PAGES Two Cents a Copy, $5 a Year.

GEORGE S. ROBINS NOW A BENEDICT

Takes Miss Bessie Alpaugh for His Bride at Home Ceremony.

A RECEPTION FOLLOWS

Rev. Dr. J. S. Zelie, of Crescent Avenue Church, Officiates in Presence of 200 Guests—Couple to Live in the West.

Miss Bessie Alpaugh, daughter of Mr. and Mrs. Daniel S. Alpaugh, and George Stanley Robins, son of Mrs. George H. Robins, both of Plainfield, were married at 7 o'clock Saturday evening at the home of the bride's parents, 135 East Sixth street. Rev. Dr. J. S. Zelie, of the Crescent Avenue Presbyterian church, performed the ceremony.

The bride was attended by her younger sister, Miss Florence Alpaugh, and Harold S. Robins was his brother's best man. The bride entered the reception room on the arm of her father, who gave her in marriage.

Being one of the first of the fall weddings, the color scheme was in keeping with late summer and early autumn. Smilax and white asters prevailed in the library and reception room, while yellow roses brought the dining room in tasteful contrast.

The bride's dress was a combination of white satin, tulle and applique lace veil caught up with orange blossoms. Her bouquet was a shower bouquet of lilies of the valley and tiny yellow rosebuds. Miss Florence Alpaugh wore a gown of yellow flowered taffeta and silver lace, and carried an old-fashioned bouquet with a shower of ribbons.

About 200 guests from this city and out of town were present. Following the wedding supper, which was served by Day, of Newark, the younger generation and several of the older enjoyed dancing. The music was by Austin, of New York.

Mr. and Mrs. Robins departed for a short trip before leaving this city on an extended tour through the Middle West.

Both the bride and groom are graduates of the Plainfield High School, the former of the class of 1910 and the latter of the class of 1909. The bride continued her studies at Dana Hall. Since then she has taken an active part in the affairs of the local younger set and of the Crescent Avenue Presbyterian church.

Mr. Robins was graduated in chemistry from Rutgers College in 1913 and spent a year in research work in chemistry on the Vanderpoel Fellowship at that institution. He is a member of the Delta Upsilon Fraternity and Phi Beta Kappa. During his college years he was engaged in local newspaper work.

Mr. and Mrs. Robins will reside in Webster Groves, Mo., a suburb of St. Louis. Mr. Robins is engaged in the industrial chemical business in St. Louis.

MISS GRACE MENDELL TO WED DR. WARREN FARWELL

Mr. and Mrs. Thomas Mendell announce the engagement of their daughter, Miss Grace L. Mendell, to Dr. Warren Farwell, of Dayton, O. Miss Mendell has been in training in the Somerset Hospital, Somerville, for the past two years, but will leave on the 25th. The marriage will take place in December, but the exact date has not yet been fixed. Miss Mendell is well known by a large circle of friends in Somerville and Plainfield.

HEALTH BOARD APPEARS AGAINST ABRAM DUETCH

On a complaint filed by Inspector John Casey, of the Plainfield Board of Health, Abram Duetch, of 511 West Third street, was arraigned before Judge DeMeza in the city court this morning, charged with violating certain city ordinances enforced by the Health Board.

Judge DeMeza postponed the hearing until Wednesday morning, when Assistant Corporation Counsel Walter L. Hetfield will appear to prosecute. The defendant was held in $100 bail. He was charged with killing chickens and cutting the head off a calf in his shop, allowing the refuse and blood to lie around.

HEARING PUT OFF.

Charged with disorderly conduct, Dominic Papilo, of the East End, was arraigned before Judge DeMeza, in the city court, this morning. In order to give the police an opportunity to inquire further into his case the court set the hearing down for Thursday morning.

PATROLMAN WELSH BROKE UP WEDDING

To the Strains of "Here Comes the Bride" He Arrests Eloping Couple.

Just what significance was attached to Lieutenant Maurice Higgins' selection of Patrolman Martin Welsh to break up a wedding in Robert Morley's home on West Third street yesday is not known, but it is admitted that for a bachelor Welsh exhibited enough courage before a houseful of wedding guests and a din of wedding music to qualify him for admission into the ranks of the benedicts. To the strains of "Here Comes the Bride," Patrolman Welsh marched from the Morley home with the prospective bride on one arm and the bridegroom-elect on the other, and continued the parade down West Third street to police headquarters, where the couple, John Keith Clark, of the "Big Woods," Westfield, and Edith Mildred Fluellem, of 631 South Tenth street, Newark, were introduced to City Judge William G. DeMeza and Lieutenant Higgins. But congratulations were not in order, for the police trouble makers had learned that Miss Fluellem was but fourteen years of age, and therefore not eligible for the marriage rite.

Shortly after 10 o'clock yesterday morning Lieutenant Higgins received a telephone call from Mrs. John Dingee, of Newark, informng him that the woman believed that her fourteen-year-old daughter was contemplating marriage with one, John Clark, of Westfield. Further investigation revealed the fact that the couple secured a marriage license from Miss Harriet O. Mattison, the local registrar, the girl giving her age as eighteen and the bridegroom as twenty-six, the latter being correct if the matured appearances of Mr. Clark are to be accepted as evidence of his years. It was further learned that William S. Clark and Fanny Keiser and Mrs. Robert Morley had acted as witnesses for the couple, and that the bride-elect had given her address as 968 West Third street.

Higgins recognized this number as Robert Morley's address, and despatched Welsh to the address to round up the youthful runaway. Welsh didn't exactly know where 968 West Third street was located, but when he got within a block of the house his ear for music detected the strains of a wedding march issuing from the Morley home. Little did the butler who answered the doorbell suspect that the copper was anything else save an invited guest when he ushered him into the house at 11 o'clock. Welsh happened to know enough wedding etiquette to offer his congratulations to the happy couple, but also took the oportunity to inform them of his mission.

When Welsh left the house arm-in-arm with the couple, the wedding guests failed to scent the cause for the breaking up of the proposed marriage ceremony, but the wiseacres in the gathering soon began a buzz of conversation that finally led up to the real solution of the mystery, and all fled in haste lest they should be pressed into service as police court witnesses instead of wedding guests.

At headquarters Judge DeMeza turned the girl over to her mother, and Clark was allowed to go, no complaint having been made against him. When the couple took out the marriage license the girl gave her name as Edith Mildred Dingee.

ROLLER SKATE DANCING PROMISES TO BE POPULAR

Roller skate dancing, which has become quite popular as an amusement diversion, promises to have many devotees in Plainfield this year inasmuch as Mrs. Morris J. Dumont, of Martine avenue, who has had much success as a teacher of the latest dancing steps, has announced her intention of opening private classes for roller skating. She will teach the waltz, three step and schottisch. The classes will meet at Columbus Hall.

Mrs. Dumont will also continue her classes in dancing, those for the grown-ups meeting in the evening at the Seminary and those for children in the afternoon at the Hartridge Auditorium as in the past.

RATE TO BE ANNOUNCED.

Mayor Clark, of the borough, announced today that he will give out for publication tomorrow morning the borough tax rate for 1915, together with the increase over last year's rate and other information pertaining to tax matters of interest to North Plainfield property owners. No official announcement of the rate has been made as yet.

HEALTH OFFICER BACK.

Health Officer Randolph Chandler, of the local department, has returned from Rochester, where he attended the annual conference on health matters.

NAVAL ADVISORY BOARD IS NAMED

Dr. William L. Saunders, One of Twenty-two Experts, Chosen.

DEVELOPMENT OF NAVY

Plainfielder was Recommended for Appointment by the American Institute of Mining Engineers as the Representative of that Society.

Former Mayor William Lawrence Saunders, of Rockview avenue, North Plainfield, is one of the twenty-two members of the new Naval Advisory Board appointed yesterday by Josephus Daniels, Secretary of the Navy. The Board is composed of private inventors and scientists, whom the Secretary gathered together in order to connect and co-ordinate the inventive genius of the country and the laboratory resources of private enterprise with the efforts of the navy in the development of naval inventions.

The first meeting of the Board has been called for the morning of Wednesday, October 6, in the office of the Secretary of the Navy. Thomas A. Edison, as chairman of the Board, will preside. Commeting upon the work of the Board, Mr. Daniels said today: "Desiring to make available the latent inventive genius of our country to improve our navy a short while ago, I requested Mr. Edison to become the chairman of an advisory board of eminent men, who would make up the Board. Mr. Edison, with the patriotism characteristic of American inventors, accepted the call to duty. The plan adopted for selecting the members of the Advisory Board was as follows:

"I requested eleven great engineering and scientific societies to select by popular election two members each to represent their society on the Board. The result has been most gratifying. I have received the nominations of all these societies and have accepted them, and it only remains to have a meeting, organize and determine the proceedure in order to utilize to the best advantage of our navy this mobilization of the talent and genius of our great country."

Mr. Saunders is one of the members of the American Institute of Mining Engineers, who was voted to represent that society on the Board. He has had a noteworthy career; besides being an inventor of many devices for subaqueous and rock drilling, he has had considerable experience as a newspaper and magazine editor, and has been prominent in political life. He is chairman of the board of directors of the Ingersoll-Rand Company, of New York, and president of the New York Imperial Tool Company and Rand Drill Company; director of the A. S. Cameron Steam Pump Works, Edison-Saunders Compressed Air Company, International Pneumatic Tube Company, International Harvester Company, of New Jersey; International Harvester Corporation, and the Westfield People's National Bank. He has invented apparatus for drilling rock under water, Ingersoll track and bar channelers and gadders for quarrying stone. He is the author of "Compressed Air Information" and "Compressed Air Production," and the co-author of "The Subways and Tunnels of New York" and "Rock Drilling."

Benjamin Bowditch Thayer, of New York city, metallurgist and explosive expert, and now president of the Anaconda Mining Company, was the other representative of the American Institute of Mining Engineers.

The following are the other societies, with the members selected and accepted: American Aeronautical Society, Hudson Maxim and Matthew Bacon Sellers; American Society of Automobile Engineerss, Howard E. Coffin and Andrew J. Riker; the Inventors' Guild, Dr. Peter Cooper Hewitt and Thomas Robbins; the American Chemical Society, Dr. W. R. Whitney and L. K. Baekelan; American Institute of American Engineers, Frank Julian Sprague and Benjamin G. Lamme; American Mathematical Society, Robert Simpson Woodward and Dr. Arthur Gordon Webster; American Society of Mechanical Engineers, Henry Alexander Wise Wood and Elmer Ambrose Sperry; the American Electro-Chemical Society, Dr. Joseph William Richards and Lawrence Addicks, and the American Society of Civil Engineers, Andrew Murray Hunt and Alfred Craven.

JOS. LACOSTA'S FUNERAL.

The funeral of Joseph Lacosta was held Saturday morning, at 10:30 o'clock, from the home of his brother-in-law, Joseph Jannuzzi, of 38 Codington avenue, North Plainfield, and was attended by a large gathering of relatives and friends. Interment was made in St. Mary's cemetery.

ELKS PLANNING FOR REUNION BY THE SEA

Plainfield Lodge Will Send Big Delegation to Annual Gathering.

Members of Plainfield Lodge, No. 885, B. P. O. E., in round numbers will leave the city at 7:57 tomorrow morning en route to Atlantic City, where they will attend the second annual reunion and parade of the New Jersey State Association of Elks. The vanguard of the 15,000 expected to be present arrived at the popular resort yesterday and a large number of Plainfielders left here yesterday and today in automobiles to stay over until Tuesday night and Wednesday morning. The local delegation, together with the Elks from Somerville, Bound Brook, Westfield and Cranford, will arrive at Atlantic City in their special train about noon tomorrow. They will take with them the life-sized Elks that adorns the lobby of the Watchung avenue clubhouse.

The Elk forces at the shore today are spending their time lining up supporters for Joseph P. Payton, of Jersey City, and Charles Rosecrans, of Long Branch, the candidates for the presidency of the State Elks.

The antlered hosts will enjoy a program of diversified entertainment tomorrow, the annual meeting and street demonstration being the foremost features. The Newark Elks will play the Atlantic City team a game of baseball tomorrow afternoon and the winner will meet the Paterson Elks for the State championship.

HACKMEN TO OPPOSE WEST END PETITION

Will Be Out Strong When the Matter Comes up Next Thursday Night.

Representatives of the hackmen and taxicab drivers doing business from the North Avenue Central Railroad depot are planning to attend the public hearing in the Common Council chambers Thursday night, when the proposed amendment to the hack-zone ordinance will be discussed. Certain residents of the West End have been instrumental in filing a petition with Councilman Thomas Hylan asking that the twenty-five cent hacck fare boundary be extended from Grant to Monroe avenue, and the matter was presented to the Council at the July meeting.

The hackmen claimed that they cannot afford to carry passengers further than Grant avenue for the quarter fare, and it has been rumored that a general strike would be declared if the Council acted favorably on the proposition.

In speaking to a Daily Press reporter this morning one taxi owner said that he had compiled considerable data for presentation to the Council, and that he, for one, would be present to speak in opposition to the measure.

HOAGLAND HONORED BY POSTMASTERS

Appointed to Serve On Committees at the Atlantic City Convention.

Postmaster Hoagland has returned from the New Jersey State Convention of Presidential Postmasters, which met in Atlantic City. Mr. Hoagland was honored by being made chairman of the nominating committee for officers. He was also made chairman of the topic committee for next year's convention. The National Association of Second and Third Class Postmasters, which was also in session at the same time, met with the New Jersey postmasters. United States Senator Martine addressed the convention at its banquet.

A matter discussed at the convention was the necessity of householders providing mail boxes or slots in front doors for the reception of mail. If the patrons of the Plainfield office would adopt such a plan, the delivery of mail in this city would be hastened by at least a half hour on each trip, it is said.

On very busy days the routes are not completed for the lack of time. Carriers average over 300 houses at which they deliver mail each trip. A delay of fifteen seconds at each door is an hour and a quarter delay by the end of the trip, and a minute delay, if made at all houses, would be five hours.

If it is still valuable, you can sell it through a For Sale ad.

ALLEGIANCE TO GOD IS URGED

Father Bogan Commends the Plan of State Commissioner of Education.

CO-OPERATION SOUGHT

In a Masterly Sermon Pastor of St. Mary's Church Instructs His People in the Duty of Deep Religious Trust in God.

In reference to the request of Mr. Kendall, State Commissioner of Education, that the people be urged to pray for God's blessing upon the work of education, Father B. M. Bogan took occasion at the 11 o'clock mass yesterday at St. Mary's to pay tribute of respect to the Commissioner for the spirit that prompted his request, and urged the duty of deep religious co-operation with the trust in God evinced in the Commissioner's communication.

"That the Commissioner," he said, "has at heart the eternal interest of the pupils of the State as well as their reliability as future citizens of the State is evident in the tone of Christian dependence on God's help, and in his plea for the prayers of the people. No call comes to us, whether it be from the President in Thanksgiving proclamation, or in Commissioner's communications to the educators in the State, recognizing God as needed among men, that does not find us happily familiar with the means of prayer and hopefully confident of results. May we not read in this religious spirit a trend back to fundamentals of which George Washington spoke, and in that trend read aright the commendations that come to us from statesmen, educators and the leading press of the country, endorsing the Catholic's allegiance to God in education as the only preserving influence for the Republic.

"Is it not in recognition of this return to God in education—even though that recognition is debarred from the classroom—that the Brooklyn Eagle thus addresses its readers: 'We are within measurable distance of the time when society may, of its own sake, go on its knees to any factor which can be warranted to make education compatable with and inseparable from morality, letting that factor do it on its own terms, and teach therewith whatever it lists.'

"May it not be in deference to the same spirit of dependence on God that the 'Methodist' writes editorially: 'In our judgment the denominational schools of the land, as compared with the purely secular or State schools, are on moral grounds incomparably the safer. Our State institutions, as a general thing, are the hotbeds of infidelity, not less than vice. That unbelief should be fostered and fomented therein is not unatural. We thoroughly believe that our church (Methodist) should invest at least ten millions of dollars in the next ten years in denominational schools. Why? Because we believe this system is the American one and the only safe one.'

Is it not in hope of the same help from God in matters of education that the editor of 'Age of Steel' thus put his plea for religious influence in education: 'A boy might be educated at school for several years, but if his heart is not educated with his head, his conscience with his memory, a knowledge of arithmetic and skill in penmanship, of the date of the Battle of Bunker Hill and the number of gallons of water in Lake Michigan, are no guarantee that he will not use his acquired knowledge in putting the finishing touches to as consummate a scoundrel as ever entered a prison cell. So far as education goes, there are rascals who understand geometry, and can give you the distance of the sun, moon and stars as easily as a railway conductor can punch a mileage book.'

"Many prominent non-Catholics have ceased to find in so-called nonsectarian, undenominational religion any hope for that moral character which positive religion alone can develop. Witness Honorable Amasa Thornton, of New York, in the North American Review: 'I am a Protestant of the firmest kind. The Catholic church has insisted that it is its duty to educate its children in such a way as to fix religion in the youthful mind. For this it has been assailed by the non-Catholic population; and Catholics have even been charged with being enemies of the people and of the flag. Any careful observer in the city of New York can see that the only people, as a class, who are teaching the children in the way that will secure the future of the best civilization are the Catholics; and, although a Protestant of the firmest kind, I believe the time has come to recognize this fact, and for us to lay aside prejudices and patriotically meet this question. The children and youth of today must be given such instruction in the truths of the Bible and Christian precept as will

(Continued on page 4.)

BOY'S HONEST TALE MOVES COURTROOM

Judge DeMeza Balks on Sending Youth to Jail Who Has Some Good in Him.

Believing that there is a wealth of good in the youth that has never had an opportunity to show itself, Judge DeMeza, in the city court this morning, took the case of William Morris, of 1,250 George street, accused of stealing a bicycle belonging to Paul Murker, under personal advisement, and will endeavor to work out some plan by which the boy will be given a new start in life. Morris, after demanding an examination this morning, told a pitiful tale to the magistrate that brought tears to the eyes of a large assemblage in the court room. A mere boy, he admits being addicted to the use of intoxicants, and says that he cannot get along without dope. Judge De Meza has personally investigated the boy's home environment, and was profound in his denunciation of the father this morning. So angered was the judge by the boy's revelations of his father's treatment of his mother that he notified the police to have the parent in court tomorrow morning, when he will be given an opportunity to explain his degrading arts.

So long has it been since he has heard a kind word that Morris broke down and wept when urged to tell the truth by the court this morning. He admitted having taken the wheel and exhibited a long cut on his forehead, which he sustained when he fell from the vehicle near Fanwood, before continuing his ride to Newark, where he was arrested while trying to sell it.

Morris said that his father turned him out of the house when he was a mere child, and that he had gone West to get a start. He met with failure, however, and while coming back east was shot as he clung to a blind baggage. He is still lame, the bullet having lodged in his hip.

Probation Officer Irwin, of Union county, visited Judge DeMeza this morning, and the two men are cooperating in an effort to help Morris to start out again in the right path.

In speaking of the case Judge DeMeza said: "While I am convinced that Morris is guilty of the theft, I am also certain that there is lots of good left in the boy, and it is not my desire to impose a jail sentence when a wrong can be righted in a better way. I do not believe in making a criminal out of a boy, and this will certainly be the result if I hold Morris for the Grand Jury. Many prominent Plainfielders have interceded in his behalf, and with the support of these people I believe I can put him aright."

ROBERT MILLS WEDS MISS AUGUSTA LONG

Rev. Dr. J. S. Zelie Performs the Ceremony at Home of Bride's Mother.

Miss Augusta Louise Long, daughter of Mrs. Clara Goodman Long, of 819 Park avenue, was married to Robert Mills, of 538 West Seventh street, at an attractive home wedding solemnized Saturday night at the home of the bride's mother. The home was attractively decorated in yellow and white, chrysanthemums being the principal flower of decoration. The bride was given in marriage by her brother, Walter L. Long, of this city. Rev. John Sheridan Zelie, pastor of the Crescent Avenue Presbyterian church, performed the ceremony.

Miss Long was attended by two matrons of honor, Mrs. Cornelius Bergen, of Somerville, a sister, and Mrs. Adolph Obrig, of Cleveland, Ohio, a sister of the groom. Fred Mills, a brother of the groom, acted as best man.

The bride wore a beautiful dress of white lace over white princess satin and carried a bouquet of white bride roses, and wore a tulle veil caught up with orange blossoms. The gowns of the matrons of honor were white lace over yellow satin finished in one of the latest modes. They carried armfulls of yellow chrysanthemums.

Music for the occasion was furnished by Paroubek's orchestra, of this city.

Following the wedding a reception was held at the home at which one hundred guests were present. Later the bride and groom left on a northern trip and on their return will live in a newly furnished home in Netherwood. Mr. Mills is connected with the Santa Fe Railroad in New York city.

Most of the real estate sold today in Plainfield will be sold as a direct result of classified advertising.

LOSES HOPE FOR EARLY PEACE

Wilson Grows Pessimistic in Address to Visitors to White House.

FRAMING U. S. DEMAND

Bernstorff Sees Lansing—Germany to Be Presented With Final Note Asking for Cessation of Submarine Activities.

Washington, Sept. 13.—In a remarkable address to a party of visitors to the White House today, President Wilson disclosed the fact that he viewed the possibility of peace in Europe with pessimism and apparently had given up hope of an early ending of the great struggle.

"We are hoping and praying that the skies may clear," said the President, "but we have no control over that on this side of the water and it is impossible to predict any part of the course of affairs."

Bernstorff Calls On Lansing.

Washington, Sept. 13.—Secretary Lansing had a conference with President Wilson, this morning, supposedly on submarine warfare. Later in the day Mr. Lansing had a conference with Count Von Bernstorff. The purpose of the conference was to formulate the final demand of the United States for a cessation of German submarine warfare against merchant vessels. The German Ambassador was closeted with Mr. Lansing for one half hour and then returned to the Embassy. On leaving the department, he said he would have nothing to say as to the reason for his call and that any statement, if any were made, would have to be issued by the Secretary of State.

Hand Fighting In France.

Paris, Sept. 13 (French War statement).—The night saw numerous combats with grenades near the Bethune Arras highway and one attack by the enemy, which was easily repulsed. To north of the Souchez station there was continued activity by artillery on both sides. The conflict with mines is continuous. To the south of the Somme, before Faye, there was a violent bombardment in the sectors of Armancourt and of Beuvraignes, as well as on the plateau of Quennevieres and Nouvron. An intermittent cannonade occurred in Champagne and in the Argonne.

Aid Raids Bring Recruits.

London, Sept. 13.—Increased recruiting due to the recent Zeppelin air raid on England has added more than 50,000 soldiers to the British army. It is possible that within a week as many more will be enrolled. The British censor passed, without affirmation or denial, a Berlin despatch stating that the London docks and their environs were bombarded Saturday night.

MILLINGTON FARMER REPORTS THEFT OF COW

A farmer by the name of Valentine, living near Millington, has reported the theft of a cow last night to Chief Marshal Weiss, of the borough. The cow, a large, dark red animal, hornless, with a white patch on each flank, was led from the pasture in the rear of the Valentine barn sometime between 12 and 1 o'clock.

About that time the family were awakened by dogs barking, and arising, they found a length of fence down and the cow gone. They traced her nearly to Stirling in the soft road, but when near that place the thief evidently turned into a macadamized road, for all traces of the cow were lost. Mr Valentine values the cow at $125.

STEAMER ON FIRE AT SEA.

Halifax, Sept. 13.—The steamer Santa Anna, of the Fabre line, which sailed from New York, September 8, with 1,700 Italian reservists and 100 first cabin passengers, is afire in mid-ocean, according to wireless appeals for help received here early today. Fear is expressed that the vessel is in the gravest danger and aid is being sent from here. It is believed that vessels on the ocean will hear the wireless call for help and go to its assistance.

New York, Sept. 13.—It was announced at the offices of the Fabre steamship line here today that no confirmation of the plight of the vessel had been received by the company.

SAMUEL REA RECOVERS.

Philadelphia, Sept. 13.—Samuel Rea, president of the Pennsylvania Railroad, who had been a patient at the Polyclinic Hospital, following a recent operation, has left that institution. Mr. Rea is expected back at his desk in a few days.

Why Not Have Individual Line Telephone Service?

Under the new schedules of reduced telephone rates effective September 1st, 1915, Individual Line Message Rate Telephone Service—the ideal one-subscriber, on-a-line service—costs less than 2c. a day more than Four-Party Line Telephone Service.

The table below shows the new rates for Individual Line Telephone Service in the following Central Office districts:

Orange, South Orange, Bloomfield, Glen Ridge, Montclair, Verona, Paterson, Passaic, Elizabeth and Plainfield

BUSINESS OR RESIDENCE	
[illegible]	[illegible]
600 or less	$35.00
800	45.00
1000	54.00
1200	60.00
1500	69.00

Additional local messages three for 2c. each, when contracted for in advance, in lots of 300.

[illegible]

Why not take advantage of these new low rates and arrange now for Individual Line Telephone Service?

Just TELEPHONE our Commercial Office for full information.

NEW YORK TELEPHONE COMPANY

DUNELLEN

All the Happenings of the Day In Plainfield's Hustling Suburb.

Harold Van Benschoton, of Oakland, Cal., writes his mother here that he is doing well. He has charge of the Commercial Acetylene Plant at the San Francisco Exposition. He says the weather is so cool at night one has to wear furs, but in the middle of day it is quite hot.

F. A. Watson, of Harmony Village, has moved to 212th street, New York city.

E. F. Muller, foreman for Frederick Harrington, has removed to Boston.

H. Darcey has started housekeeping at 913 West Third street, Plainfield.

The Dunellen shoe repairing business next to the postoffice, conducted by A. A. Moore, has been sold to Coralla Corrette, who will continue the same.

The sewer work is finished on Washington avenue from New Market road to the southerly boundary line, and on New Market road from Walnut street to Centre street. The borough has utilized the surplus macadam in fishing up the road between the edge of the macadam and curb, which has improved the looks of the roadway considerably, especially on New Market road.

J. Arthur Bogardus, Fred Fedderman and Charles Fedderman returned Saturday from a two weeks' vacation spent at Dodd's Camp in the Adirondacks.

Lloyd Smith has resigned his position as sewer inspector, and expects to take a week's vacation before returning to his studies at New York University.

John Scheidler, of Fourth street and Washington avenue, who underwent an operation for appendicitis, is improving.

Dr. Thomas H. Platt, who has had five weeks of rest at his farm at Bridgeton, has returned to his practice.

Mr. and Mrs. John Philips, of Fourth street, entertained a number of friends Thursday evening at their home.

"Dick" Pennock and sister, with a party are tenting at Budd's Lake for a short time.

Messrs. Dill and Nevil, of New York, are visiting William H. Ward, successor to Edward Pennock.

South Plainfield.

The local baseball team lost a hard fought game in New Market yesterday by a score of 6 to 5. Sofield, the local pitcher, had eighteen strikeouts and only allowed his opponents four scattered hits. The local infield played very poorly owing to the absence of Dolan, Lammers and Hamilton.

Miss Isabel Delaney, formerly of this place, but now of Plainfield, has returned for a week-end visit with her father, Daniel Delaney.

R. B. Manning is now able to be about after recovering from his recent illness.

Miss Nellie McDonough, who has been spending a month of her vacation with her aunt, Mrs. J. Manning, of New York, returned Sunday.

Emil Bittner and son, George, returned today after spending a few days with relatives in Bethlehem, Pa.

Mrs. P. F. Kaine, who has been the guest of her sister, Mrs. Archibald Moore, of Elizabeth, has returned.

Mrs. Harry Herb, of Easton, who has been spending a few days with Mr. and Mrs. James Tharp, returned home Sunday.

Mr. and Mrs. Joseph Miller, formerly of this place, but now of Newark, have returned after spending a week with Mrs. Miller's father, Harry Sofield.

Miss Nora McDonough, of Plainfield, returned today from a few days' visit with her aunt, Mrs. William Hamilton.

Charles Thornton, Jr., has returned from a visit with friends at the Fairbairn farm in New Market.

Mr. and Mrs. L. D. Randolph and children, Elma and Russell, have returned from a visit with Mrs. Randolph's parents, Mr. and Mrs. George Bunting, of New Market.

G. Francis Eden, a Republican candidate for freeholder nomination in Middlesex county, called on friends in this place yesterday.

James Tharp is the guest of relatives in Easton.

Relatives who have been spending a few days with Mr. and Mrs. John Colmar, have returned home.

Mr. and Mrs. Eli Brabley and daughter, Dorothy, are the guests of Mr. and Mrs. George Sandhere for a few days.

Edward McDonough, a former resident of this place, but now of Plainfield, has returned from a visit with his mother, Mrs. Mary McDonough.

Miss Ruth Monahan, a teacher in the public school, has returned from Wilkes Barre, Pa., where she spent her vacation with her parents.

'Plains & Fanwood.

Mr. Thomas Louden's play, "Brother Bill," took well on its initial appearance at Atlantic City, and after a run at New York it will probably be classed as one of the season's theatrical successes.

Raymond Ross, of Astoria, Long Island, has returned home after spending a month in the 'Plains as the guests of his uncle and aunt, Mr. and Mrs. John Albert.

As far as the tennis tournament between Fanwood and Scotch Plains progressed Saturday afternoon the racquet welders from the 'Plains carried off first honors, winning both matches played in the singles and one in the doubles. The singles were played on Hatfield's court, in the 'Plains, and resulted in Hatfield beating Carter, 6—1, 5—7, 7—5. Marshal also won by defeating Fancher, 3—6, 6—3, 6—3. Darkness called a halt to play between Kyte and Lewis after honors rested even with one set apiece. The doubles resulted in some fine play on Cressy's court, in the borough. In the first set Meggy and Taber handily beat Banks and C. Lewis, 6—3, but had to extend themselves in the next two sets to win, 5—6, 8—6. In the second doubles match Cressy and Cassidy paired up against the Marston brothers, the result being the best play of the afternoon. The first two sets were divided at 4—6 and 6—1, but the third went to 5—7 before the Marston brothers could capture the match. Both of them are over six feet tall, and between both of them returned practically everything. Cassidy's volleying and back slashes forced his opponents to keep to the back of the court, while his partner rolled most of their points over the net. The height advantage was too much to overcome, and it was only by playing the ball low that the losers forced the match into the best of the tournament. Kyte and L. Lewis will probably finish their match next Saturday.

William Schwatbach and Kenneth Tullock, the two fourteen-year-old youths who were before Recorder Jahn several weeks ago, after several escapades in the 'Plains, were before Judge Connolly, at Elizabeth, on Friday, charged with breaking and entering several dwellings in Scotch Plains. The court put them on probation for a year. Recorder Jahn let them off on probation after they had stolen a motorcycle belonging to Warren McCauley shortly before breaking into the Lyons residence, on Westfield avenue, and the Scotch Plains School.

Albert Walpole, of Scotch Plains, has removed to Brooklyn, where he has accepted a position with a pier contracting firm.

Watchung.

The services in the Mary E. Wilson Memorial Union church were well attended on Sunday. Rev. William Hughes, of Mechanicsville, preached a very interesting sermon in the morning. Rev. Mebane Ramsay had charge of the evening service. Beginning with next Sunday, Sunday-school will be held in the afternoon instead of the morning, for the winter and will begin at 2:45 o'clock.

Mrs. George A. Schmidt and son, Kenneth, who have been spending several days at Jamaica, L. I., have returned to their home.

Miss Edith Lane, of Ridgefield, spent the week-end with friends here.

Mrs. Fred Becker, of Bayonne, spent Sunday with friends here.

The monthly meeting of the North Plainfield Township Improvement Society will be held this evening in the Improvement Hall.

Miss Myrtle Davis, who has been spending the summer at Harrisburg, Pa., has returned and is visiting friends here.

Kenneth Rendall has returned to his home at Jersey City, after spending the week-end as the guest of Mr. and Mrs. William Dember.

Miss Ruth Burroughs, of Metuchen, has been visiting here.

A birthday party was tendered Miss Helen MacDonald at her home on Valley road on Saturday afternoon. The afternoon was delightfully spent in playing games, after which a dainty birthday supper was served.

Here Is a Little Pin Money For Our Good Customers

When we opened our store here last March, we offered as a special inducement to our skeptical Plainfielders to **Refund Every Dollar** spent here on our opening day in installments of **10% quarterly.**

TUESDAY, SEPT. 14TH, is the **Second Quarterly Refund Day.**

All persons holding our certificates will kindly present same here, and receive the second **10% refund in cash.**

The following, according to our records, hold such certificates, and will receive amounts as indicated below on presentation of same in **person or endorsing** same on back.

	Amount Bought	10%
John J. Caffery	$25.00	$2.50
A. R. McDaniel	15.00	$1.50
Thos. McInerney	15.00	1.50
C. Naughton	25.00	2.50
G. E. Block	12.50	1.25
R. McKennan	25.00	2.50
Geo. Chriss	12.50	1.25
H. C. Rankin	15.00	1.50
S. J. Thompson	15.00	1.50
J. Ellinger	15.00	1.50
A. E. Penn	25.00	2.50
Wm. Harding	12.50	1.25
L. A. Dubney	12.50	1.25
J. McNamara	15.00	1.50
I. Pfeferstein	20.00	2.00
C. Raphaelo	15.00	1.50
J. A. D. Mitchell	25.00	2.50
T. B. Harrington	10.00	1.00

STADLER'S CLOTHES

$10, $12.50, $15

Best on Earth for the Money

128 EAST FRONT ST., PLAINFIELD, N. J.

FIRST REGISTRY DAY TOMORROW

Registration day tomorrow will find the Boards of Registry of the various polling places in the city and borough in their places between the hours of 1 and 9. The saloons will not be closed tomorrow, but they will be closed Primary Day.

Following are the registry places: First ward, First district, 134 North avenue; Second, district, rear store, 300 East Front street; Third district, 545 East Third street; Fourth district, 249 Johnston avenue.

Second ward, First district, 319 Watchung avenue; Second district, 833 Webster place; Third district, 420 Richmond street; Fourth district, 1105 South avenue.

Third ward, First district, 440 West Fifth street; Second district, Arlington avenue, between Seventh and Eighth streets; Third district, Crooner avenue and Essex streets, Fourth district, 937 West Fourth street.

Fourth ward, First district, 200 West Second street; Second districtt 211 Liberty street; Third district, 205 Grant avenue; Fourth district, 1219 West Front street; Fifth district, 937 West Third street; Sixta district, 316 Lyman place.

The borough registry places will be as follows: First district, 33 Somerset street; Second district, next to W. J. Conroy & Son's shop, Somerset street; Third district, the Eggerding building, Somerset street; Fourth district, William T. Campbell's stables, Somerset street, and Fifth district, Franklin Terry's barn, Somerset street.

MRS. SIEDOLIN ARNAULT DIES IN HER 68TH YEAR

Following an illness of one week's duration with pneumonia, Mrs. Claire Arnault, widow of Siedolin Arnault, died yesterday at the home of her daughter, Mrs. Sidney Scruton, of 279 Leland avenue. She was born in France sixty-six years ago, but came to this country when a child. She has made her home in Plainfield for several years. Beside the daughter with whom she lived, one other daughter survives her, Mrs. Rudolph Heilshorn, of New York.

The funeral service will be held at the late home tonight, at 8:15, Rev. Edward S. Ralston, pastor of the Netherwood Reformed church, officiating. Burial will be made tomorrow in the Cedarlawn cemetery, Paterson.

HOME FROM AUTO TRIP.

Dr. Arthur H. Dundon and J. Alexander Wilson, of the borough, have returned from an automobile trip into Virginia. The trip was made partly for business and partly for pleasure, and consumed a week.

Staunton, Va., was the objective point of the North Plainfielders. Dr. Dundon said that he found the roads through Maryland and Virginia fine, but had no such good expressions to make concerning the roads in the vicinity of Philadelphia.

SIXTH ANNIVERSARY.

Captain Hudson Kitchell celebrated the sixth anniversary of his conversion at the Rescue Mission Saturday night. Rev. Dr. Birney S. Hudson, pastor of the Park Avenue Baptist church and Rev. Dr. Charles M. Anderson, of the First M. E. church, made brief addresses on the occasion. John LeMatty, superintendent of the mission, also spoke. Miss Jennie Sears sang several selections, and a number of converts gave testimony.

EXTINGUISHED DUMP FIRE.

Complaints made to the head of the fire department concerning the unpleasant odors which arose from the dump on Randolph road, resulted in Chief Doane sending No. 1 hose wagon to the scene yesterday morning at 9:10 o'clock to put out a fire among the rubbish. Hose was attached to a hydrant and 1,450 feet of hose were run out. The dump was drenched thoroughly, the firemen remaining on the job until 12:30.

SILVER ANNIVERSARY.

Mr. and Mrs. Frederick Wharton, of 819 West Sixth street, observed their twenty-fifth wedding anniversary Saturday night. The silver aniversary was made the occasion of a gathering of relatives and friends, who passed the evening pleasantly and wished the couple many happy returns of the day. The couple were remembered with many handsome gifts.

HEALTH BOARD MEETING.

The North Plainfield Board of Health will hold its regular September meeting tonight. This is the meeting which was postponed from last Monday, on account of Labor Day. It is expected that the new plumbing ordinance will be presented by the committee having the preparation of it in charge, and that it will be acted upon.

MEETING POSTPONED.

Owing to the fact that there is practically no league business to be attended to this evening, the weekly City Baseball League session has been postponed until Friday.

KNOWLEDGE THAT FILLS THE WORLD

Public Schools and Religious Education Theme of Rev. Dr. Hudson's Sermon.

Taking the public schools of the country and religious education as his subject, under the title, "Knowledge That Fills the World," the Rev. Dr. Birney S. Hudson, pastor of the Park Avenue Baptist church, delivered a plea for Bible training in the public schools yesterday morning. Going back to primitive times in Bible history, he chose a text from First Samuel, 17 46, "This day will the Lord deliver thee into mine hand: and I will smite thee and take thine head from thee; and I will give the carcasses of the hosts of the Philistines this day unto the fowls of the air, and to the wild beasts of the earth; that all the earth may know that there is a God in Israel."

Dr. Hudson likened the situation of the Israelites, grappling with the wild people, the Philistines, to the Christian church today in its struggle against godlessness. While one side or the other in a great struggle seems to be victorious, he said that that was no reason to suppose that God was on the side of the conquering host just because that side happened to be winning. He referred to the situation in Europe, and made this same statement regarding the struggling armies there.

"There is at hand an opportunity for the United States to demonstrate that there is a God in Israel," he said. "This demonstration must be made by a people who have comfortable homes, large cities and evidences of culture.

"Public sentiment is so emphatic in its approval of President Wilson's stand in the present world war situation that I do not hesitate to refer to it. He stands for a stability among nations that will place this country far above them all."

Dr. Hudson said that education of the people was the means which would make this possible. He made a plea for the use of the Bible in the public schools. Only one-fourth of the children of New York, he said, are under some religious instruction. He called attention to the appalling conditions existing which allowed 600,000 of them to go untaught in Bible truths. And this, he said, is a condition prevailing in New York, where we look for the best culture and education.

Dr. Hudson outlined a plan in vogue in at least one city in the country where school children are dismissed at a certain hour each day to receive religious and Bible historical education from competent instors in the various denominations and sects represented in the schools. This work is undertaken by the churches, and at a certain time each day the pupils are to be found in the different churches in the city studying the Word of God—the Roman Catholics in their churches, the Jewish children in their synagogues, the Protestants in churches of their denominations. In this way the religious training of the children is not neglected, and there is no opposition from parents and others who might not be in accord with the particular religious education that might be given by the public school authorities.

BOROUGH SCHOOL BOARD DISCUSSES LEGAL MATTERS

The Borough Board of Education met Saturday night to discuss the Harrison Avenue School tangle, and adjourned to meet again tonight, when it is expected that some action will be taken.

The members of the board refused to make known the business of the session for the reason that any publicity would injure the Board in the event of future litigation over the action of L. Belluccio & Brother in throwing up the school contract just before the work was completed, and after a large payment had been made to them. Borough Counsel Isaac P. Runyon met with the Board and advised them as to their actions.

ALL SERVICES LARGELY ATTENDED AND INTERESTING

All the services yesterday at the First Baptist church were remarkable both for attendance and interest, the atendance at the Bible school was fifty-four more than the corresponding Sunday of last year, while the young people's service in the evening was perhaps one of the most interesting the society has ever held. Young people of Plainfield who have no other religious affiliations will find it a pleasure and profit alike to become members of this Christian Endeavor Society.

The evening discourse by the pastor, Dr. Philip B. Strong, in the series "Through the Year with Bards and Bible," was very closely listened to by an unusually large congregation for a September evening. The choir yesterday did most effective work both morning and evening.

Your next new boarder is probably watching the classified ads just now—for "opportunity news."

Corporation Notice.

Notice is hereby given that the following Ordinance has been introduced before the Common Council, read the second time and ordered engrossed preparatory to its third reading, and that it is the intention of the Council to adopt the same.

J. T. MacMURRAY, City Clerk.
Plainfield, N. J., Sept. 7, 1915.

AN ORDINANCE

To Regulate Parades, Processions, Meetings and the Like, Through, In, or Upon the Public Streets, Highways and Places of the City of Plainfield.

The Inhabitants of the City of Plainfield, by their Common Council, do enact as follows:

That in order more effectively to regulate traffic and the assembling of crowds in and upon the public streets, highways and places of the City of Plainfield intended primarily for the convenience and accommodation of the public, and each member thereof in the pursuit of his lawful affairs without let or hindrance, and in the interest of the peace and good order of the city, no person, association or corporation shall hold, conduct or take part in any parade, procession, meeting, concert or the like, through, in or upon any public street, highway or place in the City of Plainfield without a written permit from the Mayor, to be issued and to be revocable in his discretion as he may deem conducive to the public welfare, specifying the place or places and the time or times when such function may be held or conducted; **provided** that nothing in this ordinance shall be held or construed to apply to any funeral procession or parade incidental to or connected with any funeral, nor to any procession or parade of any body of police or firemen of the City, militia of the State or troops of the United States of America; and **provided further** that no permit so issued by the Mayor shall be held or construed to authorize any licensee thereunder unreasonably to inconvenience the public or any member thereof in the lawful use of any public street, highway or public place in the city, or to create, cause or encourage any public disorder or disturbance whatsoever, or to limit in any manner the powers of the police in the exercise of their duties, to regulate traffic generally and to maintain peace and good order within the city, or otherwise, and for such purpose to order any such function to be disbanded or otherwise terminated. During the absence or disability of the Mayor the President of the Common Council, and during his absence or disability the Chief or Acting Chief of Police, shall have authority to issue and revoke such permits. Each person who shall violate this ordinance or any provision thereof shall, upon conviction, be punished by a fine not exceeding Twenty Dollars or by imprisonment not exceeding seven days or by both such fine and imprisonment in the discretion of the court before which conviction is had.

10 13 2-m

Corporation Notice.

Notice is hereby given that the following Ordinance has been introduced before the Common Council, read the second time and ordered engrossed preparatory to its third reading, and that it is the intention of the Council to adopt the same.

J. T. MacMURRAY, City Clerk.
Plainfield, N. J., Sept. 7, 1915.

AN ORDINANCE

To License and Regulate Itinerant Venders of Merchandise, Medicines and Remedies.

The Inhabitants of the City of Plainfield, by their Common Council, do enact as follows:

Section 1. In the construction of this ordinance the term "itinerant vender" shall be taken and construed to mean and include any person or corporation engaged in or carrying on, whether as principal or agent, a transient retail business, whether of the nature of those usually called bankrupt sales, fire sales, assignee's sales, damaged goods sales, retiring from business sales, or the like, where the seller gives out or pretends that the sale will last for a limited time only, or where in fact it is the intention of the seller to continue such sale only temporarily. This ordinance shall not affect any sale made by virtue of an order of any court nor a sale made by any person or corporation who or which has been actually engaged in business in the City of Plainfield for a period of at least six months immediately preceding such sale in respect to the same kind of merchandise, medicines or remedies theretofore carried in stock by such person or corporation.

Section 2. Hereafter no itinerant vender of merchandise, medicines or remedies shall begin, enter upon or carry on any sale of merchandise, medicines or remedies at any house, store, warehouse or other fixed place in the City of Plainfield without first obtaining a license so to do as hereinafter provided and paying therefor a license fee of Two Hundred Dollars for each month or fraction thereof covered by such license. Such license fee is and shall be imposed for revenue.

Section 3. The Mayor of said City is hereby authorized, upon application in writing, to grant and issue under his hand and the seal of said City, licenses to such and so many persons or corporations as he may think proper to engage in, conduct or carry on at any fixed place in said city named and specified in such application and in such licenses, and at no other place, any such business as described in Section 1 of this ordinance. Every such license shall state the period during which it shall be and remain in force and shall be void and of no effect both before the beginning and after the end of such period. The City Clerk shall keep a detailed record of every such license issued and shall attest the same. The license fee shall be received by him before the license is so attested by him and all by him paid over promptly to the City Treasurer.

The Mayor shall have power to revoke any such license at any time if he shall become satisfied that the licensee has been guilty of misrepresenting in any way the character of the sale or of the goods, wares or merchandise sold. No such sale in the nature of an auction shall be carried on except through a person holding a valid auctioneer's license issued by authority of said City.

Section 4. Any person violating any of the provisions of this ordinance, whether such person be acting as principal or as agent or employe of a natural person, or as agent, employe or officer of a corporation, shall be liable upon conviction to imprisonment for a term not exceeding ninety days.

10 13 2-m

Special

Cash Sale of Evergreens for August and September.

We have a very choice stock of evergreens that must be moved before October.

Do not forget that we are selling for cash only.

W. H. FORRISTEL

Bellview Ave. Nursery. Tel. 1340

B. KIVATINOS

(Successor to Kivatinos & Jelling.)
Fancy Fruits, Choice Confectionery, Nuts, Cigars, etc. We make a specialty of Olive Oil.
211 W. FRONT ST. Tel. 622-R

EDUCATIONAL.

HERR'S SCHOOL

PLAINFIELD BUSINESS COLLEGE and SCHOOL OF ENGLISH

Enroll now and prepare for **Business.**

Commercial, Stenographic, Secretarial, English and Special Courses.

Individual instruction, **Private** lessons, **Day and Evening** Classes.

Fall Term Opens Wednesday, September 1st.

Enter at any time

Call, 'Phone or Write For Full Information

HERR'S SCHOOL,
Woodhull & Martin Bldg.,
Plainfield, N. J.

The Hartridge School

202 WEST SEVENTH STREET.
Corner of Arlington Avenue.

Will be re-opened September 27th.

A private school carefully graded throughout. Special arrangements for children not prepared for regular grades. Number in each class limited. Modern equipment. Eighteen instructors. Special teachers of French, German, Art, Music, Calisthenics and Dancing.

MONTESSORI and OUTDOOR CLASS
for children under six years.
ELEMENTARY DEPARTMENT
seven grades.
Boys received in lower grades.
ACADEMIC DEPARTMENT
five grades.
General and College Preparatory Courses. Certificate admits to Smith, Vassar and Wellesley.

GYMNASIUM

Regular morning classes in Calisthenics and Aesthetic Dancing. Special afternoon classes in Gymnastics, Basket-ball, Fencing and Hockey.

Emelyn B. Hartridge, A. B., Principal.

For circulars or for further particulars address

Miss Hartridge, Oakwood.

MR. LEAL'S SCHOOL For Boys

WILL BE RE-OPENED ON

THURSDAY, SEPT. SIXTEENTH

Junior School at 450 W. 7th St.

Upper School at 433 W. Front St.

Examinations for entrance on Wednesday, September fifteenth, at nine o'clock.

JOHN LEAL,
Principal.

CHARLES D. WARDLAW,
Associate Principal.

PLAINFIELD SEMINARY

123 West Seventh Street.

A DAY SCHOOL FOR GIRLS

will re-open

Thursday, Sept. 23

Number limited. Primary, General Academic, and College Preparatory courses. Certificates.

Out-door gymnastics and out-door study-hours during morning session. Basketball, volley-ball, tennis, skating. Supervised study-hour in afternoon.

Circulars giving full information can be obtained from

ISABEL S. ARNOLD, Principal.

Twentieth Season.

MR. FREDERICK F. DAWES

Assistant teacher with Mr. T. George Dodworth, 12 East 49th St., New York, begs to announce that he will continue his

Classes for Dancing & Polite Training
At Seminary Hall, Plainfield, N. J.
Commencing Tuesday, Oct. 12, 1915.
Address as above. 9 1 2mos

HOTELS.

HOTEL WALDORF

HENRY WINDHAM, Prop.
144 EAST FRONT STREET.
Gottfried Kruger's Extra Beer on draught. Imported Wines, Liquors and Cigars. Hotel accommodations and private Dining-room.

HOTEL SOMERSET

Newly Papered and Painted throughout. Table Board and Rooms by Day or Week.
Piel Bros. and Kruger's Beer on draught.
W. G. FEASTER, Proprietor.
27 Somerset St. Tel. 927

WEINMAN'S CAFE

GENERAL NEWS TICKER.
Stock quotations
Up to the Minute.
'PHONE 1527.

L. MORALLER & SON

WATCHMAKERS AND JEWELERS

WATCHES
CLOCKS and
JEWELRY

Fine Watch and Clock Repairing a Specialty.
219 Park Ave. Phone 844-W.

We Give and Redeem Surety Coupons

HAHNE & Co.

NEWARK

Store Hours 9 to 6 Daily. Saturdays Included

For Quality Come to Hahne's ALWAYS

New Autumn Styles in Skirts

There's a certain swing and smartness to Fall skirt models that make th m almost bewitching, and you will find a wonderful assortment here at Hahne's.

New Skirts With Scalloped Bottoms,
Patch or Slashed Pocket Models,
Attachable Belts--Side and Box Plaits

In plain serges and gabardines, combinations of serges and taffetas, poplins, broadcloths and plain taffetas; also braids, stripes and mirtures; all size waists and lengths. Prices .....$3.98, $5, $7.50, $10 and up

Second Floor

Clean-Up Sale of Summer Footwear

—From the appearance of the weather Indian Summer is going to stay with us for some time, which means that you will find lots of time to wear low shoes before cold sets in.

—You will not find all sizes in all styles; yet you will find your size in many up-to-date models and in numerous leathers and novelty effects. It's a clean-up in every sense of the word, so the first will be the luckiest. Come early!

—**$3.50, $4 and $5 values in Low Shoes and Pumps. Patent Leather, Gunmetal, Gray, Fawn, Tan; Tops of Cloth, Kid and Buck. All sorts of trimmings.**

Second Floor

See Newark Newspapers for Further Hahne Store News

FOUND CYCLE STOLEN HE LOST A YEAR AGO

Vehicle Stolen From Him Was Purchased by Elizabeth Man in New York.

His unrelenting search for an Excelsior motorcycle that was stolen from him about a year ago yesterday afternoon bore fruit for Frederick K. Hansgen, of 215 East North avenue, Westfield, when he detected the missing vehicle in the possession of Charles L. Noe, of 29 Elm street, Elizabeth, who was riding along South avenue. Hansgen recongized the machine from his automobile and after riding alongside of Noe for some distance, stopped him.

The two men came to police headquarters, where Noe told of having bought the cycle, valued at $400, from a second-hand dealer in Veysey street, New York, for $125. It was kept at police headquarters and will be turned over to the Westfield man as soon as he furnishes the necessary proof showing that it belongs to him.

Noe comes from a responsible family in Elizabeth and was entirely unaware of the fact that he was riding a vehicle that had been stolen. He bought the machine in good faith.

AN ALLEGORY WILL DEPICT RECRUITING

Attractive Exercises Will Mark Rally Day at First Presbyterian Church.

Decidedly unusual features will mark the rally day exercises of the First Presbyterian Sunday-school on the last Sunday of this month. An allegory depicting the recruiting of new soldiers in the army of the Lord will be the central theme. The details are now being worked out, and the full program cannot be entirely announced. In fact, the committee plans to retain many of the features of this rally day exercises as a surprise.

The details are being worked out by a special committee, consisting of Acting Superintendent Robert H. Radford, Mr. and Mrs. Frederick L. Palmer, Mrs. George N. Karner, Miss, Leah Hammond, Mrs. Grove Hinman, Miss Adie Dietrich and Miss Clara Van Fleet. A number of the children of the Sunday-school will participate, and one of the leading parts will be taken by Miss Ethel Hazel, a member of Miss Linda Cave's Camp Fire Girls of the Presbyterian church, and by Howard Allegar, Jr., a member of Champion Troop, No. 5, Boy Scouts of America, of which John Richards is scoutsmaster. Both will appear in uniform.

An important meeting of the teachers of the Sunday-school will be held on Wednesday evening, at which time an attempt will be made to elect a successor to Henry W. Herrman, resigned. For several months the members of this school have been balloting for their choice for Mr. Herrman's successor. The referendum has resulted in a large number of votes being cast, and the sentiment of the school will be reported on Wednesday evening. A number of prominent men identified with Christian work outside of the school have been prominently mentioned, and the keenest kind of interest centers upon the result.

Troop No. 5, Boy Scouts of America, which will be called upon to defend the Paul R. Collier championship pennant, on Columbus Day, at Parker Field, against all the other troops in the city, have challenged Troop No. 8, of the Crescent Avenue church, Douglas Davis, scoutmaster, to a stalking competition this Friday evening. The boys of Troop No. 5 will be called upon to defend a certain prescribed territory against the passage of secret sealed orders carried by a member of Troupe No. 8 between two given points.

Class 22, conducted by Allen E. Beals, is out to raise its membership during the coming year from 35 to 70. An invitation to young men between the age of 15 and 19 years not already connected with any Sunday-school is going out. A new course of lectures on "Meeting the Problems of Young Manhood" began yesterday. These talks are based upon problems that young men meet in college and in business, and are in serial narrative form. The class meets at 10 o'clock every Sunday morning.

The annual banquet of the Young People's Social Christian Endeavor Society will take place tonight.

Announcement was made yesterday that Charles L. Lewis, instructor of music in the Plainfield High School, has been engaged to regularly conduct the singing at the First Presbyterian Sunday-school, beginning next Sunday. The music, led by Miss Clara Van Fleet, pianist, and Alfred Korff, violin, accompanied, perhaps, later, by members of Troop No. 5 Fife and Drum Corps, promises to be a distinctive feature of this school this year. Next Sunday, therefore, has been designated as Lewis day, and every member of the school is urged to be present to get the musical feature of rally day well developed for the grand reunion on Sunday, September 26.

Advertise in the Daily Press.

BOY EVANGELIST WILL COME HERE

Fifteen-year-old Youth to Hold Services in Park Avenue Baptist Church.

It is likely that a series of evangelistic services will be held in the Park Avenue Baptist church soon by the Rev. Charles Taylor and his son, Charles, who come from Bedford, England, the home of John Bunyan. The son is only fifteen years old and is known as the "boy preacher." Those who have heard him preach are loud in their praises of him, and if the two, father and son, come to Plainfield, it is thought that an evangelistic movement of wide importance will be the result.

The Taylors are now in this country, and will open a series of meetings in a Brooklyn church in a few days. The Rev. Dr. Birney S. Hudson, pastor of the Park Avenue Baptist church, is in New York today endeavoring to make final arrangements insuring the presence of the evangelist in his church some time during the next few weeks. Dr. Hudson will be ready with a further announcement concerning these services at the prayer meeting Wednesday night.

These services wil have no connection with the union evangelistic campaign to be held in this city in the spring, in which all the Plainfield churches will participate.

DEMONSTRATION TO BE HELD OCT. 12

Boy Scout Council Meets Tonight to Discuss Program and Other Details.

Chairman Paul R. Collier, of the annual Championship Boy Scout Patrol competition, will make his final report to the Boy Scout Council tonight regarding the program and other details. The meeting will start promptly at 8 o'clock in the Y. M. C. A. parlors.

An acceptance has been received from Walter Price, president of the Boy Scout Council of Staten Island, and a personal friend of George P. Mellick, president of the Board of Playground Commissioners, of this city, to be the guest of honor for this event. He has planned to bring a special trolley car load of Staten Island Boy Scouts to this city on Columbus Day, October 12, to witness the demonstration of the Plainfield Boy Scout work.

Committees in charge of the Boy Scout camp in Terrill road will also report at tonight's meeting with reference to figures obtained for the construction of the building. There is in hand at this time $245 with which to build the structure, but it has been difficult to get the cost down to meet the amount of money now available. In the meantime the new scout organization of the farm districts back of Netherwood is without a suitable meeting place and scout troops from this city have been camping out on the site of Camp Coriell under canvas and in charge of Assistant Scout Master William Tompsen.

Commissioner Allen E. Beals will report vacancies in two scoutmasterships tonight, that of Troop 9 in the First Methodist church, and of Troop 12 at Hope chapel, to succeed Dr. Raymond S. Stevens and Alfred P. Palmer of the respective troops. The commissioner said this morning that there was grave danger of these two very highly trained and efficient troops being disorganized from lack of suitable leadership. If there are any men in the community who are lovers of the woods and enjoy the training of boys in good citizenship, self reliance and general preparedness there is a splendid opportunity for the right men in these two troops. They will be welcomed at tonight's council meeting.

POLISH FALCONS HOLD A SUCCESSFUL OUTING

The final picnic given by the Polish Falcons Gymnastic Society yesterday afternoon on the grounds at West Seventh street and Rock avenue was most successful. Races for children, men and women; jumps and other outdoor sports were features in which practically every attendant participated. Handsome and useful prizes were awarded the winner in each event. During the afternoon, a woman's auxiliary to the Falcons Gymnastic Society was organized, fifteen young women entering their names as charter members. A meeting will be held this week, the night to be decided later, at which time the officers of the organization will be elected.

CHURCHMEN TO MEET.

A meeting of the members of the Park Avenue Baptist church will be held tonight, at which the church will make arrangements for its share in the union evangelistic services to be held next spring.

That funny fellow Scoop is on the classified page.

Founded 1829 Greeley 1900

Lord & Taylor

38th Street FIFTH AVENUE 39th Street

Store Hours 9 A. M. to 6 P. M.

Advance Announcement

The Most Important Piano Sale

of the Fall Season

Semi-Annual Sale

of World Famous

PIANOS AND PLAYER PIANOS

Begins

Wednesday, Sept. 15

Music Rooms, 7th Floor

Upright Pianos, $60 upwards
Player Pianos, $295 upwards
Grand Pianos, $295 upwards

Payment Terms as low as

$5 a Month

A Sale Worth Waiting For

Full details in Evening World and Journal Tuesday, Sept. 14.

AMUSEMENTS. AMUSEMENTS.

Plainfield Theatre

TUESDAY EVENING, SEPT. 14

William A. Brady Presents

GRACE GEORGE

And Her New York Playhouse Company in

The New York Idea

By Langson Mitchell

THE COMPANY

Mary Nash	Conway Tearle
Norah Lamison	Ernest Lawford
Eugenia Woodward	Lumsden Hare
Josephine Lovett	Albert Reed
Anita Wood	John Cromwell
George Harcourt	Tracy Barrow
G. Guthrie McClintic	Richard Clark

PRICES—$2.00, $1.50, $1.00, 75c, 50c, 25c.

SATURDAY, SEPT. 18

MATINEE AND NIGHT

DeKoven Opera Co. Presents

The Nation's Funniest and Most Tuneful Opera

ROBINHOOD

With An All Star Cast Selected by the Composer.

BEAUTIFUL COSTUMES—SPECIAL ORCHESTRA

Prices—Matinee, $1.00, 75c, 50c, 25c; Night, $1.50, $1, 75c, 50c, 25c

AMUSEMENTS. AMUSEMENTS. AMUSEMENTS.

U. S. ASTOR THEATRE

235 WEST FRONT STREET

PLAINFIELD, N. J.

TODAY AND TOMORROW

Another one of those big V. L. S. E. Productions
ROBERT EDESON, the Well Known Broadway Star,
Who hundreds of people in Plainfield, no doubt, paid $2.00 a seat to see, will be seen here in a production Entitled

MORTMAIN

Direct from the Vitagraph Theatre, New York, where this picture played for a long run at $1.00 prices.
OUR PRICES TODAY AND TOMORROW For This Attraction
Matinee—Adults, 10c; children, 5c; Evening—15c and 25c.

COMING WEDNESDAY

Another Paramount production, and one that we can recommend not too highly

THE MOTH AND THE FLAME

With a Famous Player All Star Cast

COMING THURSDAY

GAIL KANE, Another Noted Broadway Star, in

HER GREAT MATCH

A Metro Feature, 5 Parts

As it has been our policy since the opening of this theatre to offer only the biggest and best photoplay entertainment possible to secure, we can only state again that the pictures we are presenting this week are the biggest and best, produced by the greatest makers including the Paramount, V. L. S. E., Metro and the Kleine attractions.

If it's good photoplays you like, the U. S. Astor offers just that kind day in and day out at popular prices.

PROCTOR'S

The Vaudeville Theatre

ANOTHER NEW SHOW

Pre-eminent Vaudeville
All Changed Today
A Great Feature

IMPERIAL BALLET

8 Beautiful Dancers

LEIGHTON AND EISHIN

Comedians Who Create Laughter

AEOLIAN TRIO

Entrancing Musicians

GEORGIA EARLE AND CO.

Comedy Sketch, 3 Characters
"Getting Acquainted"

CARMELLO AND ROSE PONZELLO

Two Italian Song Birds

GALLON THE JUGGLER

A Big Picture Show This Week

MRS. JARR & THE CIRCUS
A SPECIES OF MEXICAN MAN
EYES THAT SEE NOT
THE SCAR
ROMANCE OF ELAINE
THE TIDES OF TIME

Royal Granite Steel Ware

Best for the Kitchen. Guaranteed Absolutely Pure and Safe to Use.

FRUIT JARS, JAR RUBBERS, JELLY GLASSES, STONE POTS AND JUGS.

For Sale By

Gayle Hardware Co.

'Phone 398 Front Street and Park Avenue

GENERAL HARDWARE AND HOUSEFURNISHINGS

RECRUITS TO THE RANKS of classified advertisers are coming all the time. And they are winning "the victories of peace" every day.

RALLY DAY SUNDAY.

Next Sunday will be rally day at the Park Avenue Baptist church. The absentees will be back by that time from vacation outings, and the church and Sunday-school work for the fall and winter will be started in earnest. Special rally day exercises will be held.

Going to build? See Saturday's Press.

EXCURSIONS EXCURSIONS

$1.50 EXCURSION

TO GREATER

CHILDREN, 75c

Allentown Fair

VIA

NEW JERSEY CENTRAL

THE BIG DAY, THURSDAY, SEPT. 23

Special Train leaves Netherwood, 7:43 a. m.; Plainfield, 7:46 a. m.; Grant Ave., 7:48 a. m.; Clinton Ave., 7:50 a. m

9 13 17 22

You'll know what the old adage-makers meant by urging that "time is money" if you delay advertising for a tenant.

Be a "popular author" for a day by writing a "Help Wanted" advertisement.

BATTLE 15 INNINGS WITHOUT DECISION

Tabs and Plainfield A. A. in Hard Sunday Struggle at Avon Park.

Darkness put an end to an exciting fifteen-inning game between the T. A. B. S. and the Plainfield A. A. at Avon Park, Sunday afternoon. During the first half of the game both teams batted freely, but for the last seven innings it was a solemn Indian file procession to and from the plate, and the eight to eight score that stood at the end of the eighth was never changed.

Dixon and Gunzelman led at the bat for Plainfield, while T. Denny and Kyle hit hardest for the T. A. B. S. Both teams fielded well. Miller pulled down one that was labeled a hit in center and Lawton started a double play, after making a hard catch near the scoreboard. Both pitchers tightened up after the seventh and delivered a clever brand of twirling. The game was witnessed by a large crowd.

The score:

T. A. B. S.

	AB.	R.	H.	PO.	A.	E.
Geary, 2b	7	1	2	2	0	1
J. Denny, lf	7	1	1	3	0	1
Kyle, c	7	2	3	17	0	0
McCarty, 3b	7	0	2	3	4	1
T. Denny, p	7	1	3	3	5	0
Nugent, cf	7	2	0	2	0	0
Carney, ss	7	0	0	1	3	0
Lawton, 1b	7	0	2	14	3	0
Day, rf	6	1	1	0	0	0
	62	8	14	45	15	3

PLAINFIELD A. A.

	AB.	R.	H.	PO.	A.	E.
W. Miller, 2b	8	2	2	4	1	1
Gunzelman, lf	8	2	4	4	0	1
Moulton, c	8	0	1	17	1	0
Dixon, 1b	8	0	4	0	3	0
Jones, cf	7	0	1	1	0	0
W. Mullin, ss	8	1	2	4	2	0
Brown, 3b	7	2	0	2	2	0
Meade, 1b	7	0	1	11	0	1
Conshay, rf	7	1	1	2	0	1
	68	8	16	45	9	4

Score by innings:

Plainfield A. A.— 0 1 0 0 1 4 0 2 0 1 0 0 0 0 0—8

T. A. B. S.— 1 2 0 0 0 3 2 0 0 0 0 0 0 0 0—8

Summary: Two base hits, Mullin, Moulton, T. Denny; struck out, by Dixon 14, by Denny 13; bases on balls, off Dixon 1, off Denny 3.

FARMERS TOOK CLOSE GAME FROM RIVALS

Good Hitting Brought Home the Bacon for Winning Crew.

The Farmers' A. C. defeated the Queen City nine Sunday by a score of 5 to 4. The Queens held the lead until the ninth inning, when a batting rally brought in two runs for the Farmers. In the first half of the ninth Ryan flied out to left. Anderson singled and Kachelries hit, sending Anderson home with the tying run. Joe Morley then brought Kachelries in with another safety, and the Queens were unable to overcome the one-run lead in their half of the inning. The score:

FARMER A. C.

	AB.	R.	H.	E.
Ryan, cf	5	1	1	0
Anderson, 1b	5	2	0	0
Kachelries, p	5	1	3	0
Morley, c	4	0	2	0
Marsh, ss	4	0	1	1
Friele, 3b	3	0	1	0
Campbell, lf	4	0	0	0
Strunahan, rf	4	0	0	0
Burness, 2b	3	1	2	1
Sims, rf	1	0	0	0
Total	38	5	10	2

QUEEN CITY.

	AB.	R.	H.	E.
Houston, 3b	4	0	1	2
Stebor, 2b	4	1	2	0
Mullin, ss	4	0	1	0
Hoffmaster, 1b	4	0	0	1
Luthman, cf	4	0	1	0
Velard, rf	4	1	1	0
C. March, c	2	0	0	0
Randolph, lf	4	1	0	0
Butler, p	4	1	0	0
McDonagel, c	2	0	1	0
Total	36	4	7	3

Score by innings:

		R.	H.	E.
Farmers	1 0 0 0 0 0 0 2 2	5	10	2
Queen Cy.	1 0 0 0 0 0 3 0 0	4	7	3

SPORT BRIEFS

Frank Cavanagh, a Newark cyclist defeated Alfred Goullet, of Australia, two out of three heats in a special two-thirds mile match race at Newark Velodrome, yesterday.

Tom Rooney, the Ravenswood sculler, won the quarter mile dash at the New York Rowing Association races on Harlem yesterday.

Jack Britton and Ted Lewis will meet at Boston September 28, in a twelve round bout.

Tom Cowler and Jim Savage will meet at the St. Nicholas A. C., Wednesday night, September 15, in main bout of ten rounds.

Al Reich and Gunboat Smith will meet at the St. Nicholas A. C., September 24 in main bout of ten rounds.

More than one hundred youngsters will start in the second annual junior metropolitan championship lawn tennis tournament at Forest Hills, L. I., this afternoon.

CLINTON AVENUE GIVING T. A. B. S. HOT FIGHT FOR ONLY PRIZE LEFT IN LEAGUE

CITY LEAGUE STANDING.

	W.	L.	P. C.
Netherwood	10	5	.667
T. A. B. S.	7	6	.538
Clinton Avenue	6	6	.500
Hopes	6	8	.428
First Baptist	4	8	.333

Saturday's Results.

T. A. B. S., 7; Saurers, 0.
Clinton Avenue, 7; Baptist, 3.

Games Next Saturday.

T. A. B. S. at Baptist.
Clinton Avenue at Hope.

Although Netherwood has already capturde the flag in the City League and has completed its schedule and retired from the firing line, interest in the standing of the teams is not lacking because of the warm fight now on for second place. Through a victory Saturday the T. A. B. S. stepped on the Saurers, pushing them further toward the bottom. While the latter team was losing Clinton avenue defeated the First Baptist team and is now in third place, only a few points behind the T. A. B. S. and within shooting distance of the only prize left to strive for. If either team wins while the other loses this week a big advantage will be gained.

A meeting of the league will be held in the office of the Daily Press tonight.

SAURERS LOSE AFTER WARRY IS BENCHED

Local Factory Team Defeated by St. Peter's Nine of New Brunswick.

A heated swatfest in the initial round, Warry MacLaughlin, an ex-leaguer, driven from the bullock, shoe string catches by Jefferies and Leo Harkins, were among the innumerable features of the brilliant baseball encounter waged on the East avenue ball field, New Brunswick, Sunday afternoon, when the Knights of St. Peter triumphed over the Saurers, of Plainfield, by a score of 9-8. The phenomenal contest was played before the presence of seven hundred dyed-in-the-wool baseball fans.

MacLaughlin was benched in the second inning.

The score:

SAURERS.

	AB.	H.	H.	PO.	A.	E
Harriman, 3b	4	1	2	2	0	0
Emery, 1b	5	0	2	6	0	0
Bergen, c	5	0	1	9	0	1
MacLaughlin, p	1	1	1	0	0	0
Miller, cf	5	1	0	1	0	0
Jeager, ss	5	1	2	4	1	2
Wilson, cf	4	1	2	0	0	1
Rosenson, 2b-p	5	1	1	0	0	0
Dixon, rf	4	2	1	2	0	0
Martin, 2b	2	0	0	0	2	0
	40	8	12	24	3	1

KNIGHTS.

	AB.	H.	H.	PO.	A.	E
McKendricks, rf	4	0	2	2	1	0
Geoghan, 1b	4	1	0	7	0	0
Harding, c	3	2	1	10	1	0
Jefferies, cf	2	2	1	3	0	0
Spille, p	4	0	0	0	1	1
Holman, ss	3	1	1	1	1	1
Kenny, 2b	3	2	1	0	1	0
L. Harkins, lf	5	1	3	3	0	0
E. Harkins, 3b	5	0	1	1	1	1
	34	9	10	27	6	3

Score by innings:

Saurers	7 0 1 0 0 0 0 0 0—8
Knights	6 1 0 2 0 0 0 0 0—9

Summary: Three base hits, L. Harkins, Dixon; two base hits, E. Harkins, Kenny; struck out, by Spille 9, MacLaughlin 5, Rosenson 3; base on balls, off Spille 6, off MacLaughlin 6, off Rosenson 1.

REACH SEMI-FINALS IN TENNIS TOURNEY

Collier and Bellows to Play Conway and Brown for Title.

Semi-finals in the tennis tournament of the Netherwood Tennis Club were played Sunday and the teams of Collier and Bellows and Conway and Brown won out after two hard fought matches. They will meet sometime this week in the finals.

The most bitterly contested match of the tournament resulted in the elimination of Rockwell and Uhler by Collier and Bellows. The losers won the first set, 6-1. In the second set they needed but one point to win, but were finally defeated 6-8, and lost the third set, 6-4. Conway and Brown defeated Nash and Rafferty in the other match and the two winners of Sunday's matches will decide the double tournament championship sometime this week.

The Netherwood club will have four representatives in the night tournament of the Westfield Tennis Club, which will be held next week. They will be Collier and Bellows, Rockwell and Uhler.

WHEAT OUT FOR WEEK.

St. Louis, Mo., Sept. 13.—Zack Wheat, the Robins' star left fielder, who pulled a tendon last week, left for his home at Polo, Me., today, with his brother Mack, to rest up for a few days. He will rejoin the team late this week in Chicago.

LARGE ENROLLMENT MARKS RE-OPENING

Pupils Resumed Their Studies in the North Plainfield Schools Today.

The borough public schools opened this morning for the 1915-1916 school year. Teachers and pupils were in their places promptly and settled down to work. At the Somerset School, Principal Albert Early called the school to order for the opening exercises. Supervising Principal D. Fred Aungst introduced the new supervisor of music, S. Frederick Smith, who took charge of the singing.

Principal Aungst presented the new teachers, each one being greeted with the High School yell led by Cheer Leader Willett. Miss Mildred Hodges, the new instructor in French and Latin, was educated for her work in Columbia University and has taught at Hamburg, this State.

Miss Irene Duchesne, instructor in English, received her education in the College of Mt. St. Mary and at Columbia.

Miss Jennie Bonring, who will instruct in science, prepared for teaching in the Millersville Normal School, Bucknell University, the University of Pennsylvania, Columbia, and Franklin and Marshall College. She formerly taught in the High School at Ephrata, Pa.

The morning exercises closed with an address by the supervising principal, D. Fred Aungst.

Before the classes turned to their first day's work, High School Principal Early explained the courses. A teachers' meeting, in charge of the supervising principal, was held in the Somerset School at 2 o'clock this afternoon.

Rent one of your rooms and reduce your own rent materially. It's a simple and sensible plan—and it works

Stylish SR Reliable

A CHOICE WITHOUT AN ALTERNATIVE

The Grouch was dying, and the doctor said: "Are you prepared to go?"

The Grouch answered, "Yes," and the doctor said: "Then it is now unanimous!"

Wherever there is unanimity of opinion it is safe to assume the opinion is correct.

But it is more than an opinion—it has the tenacity of conviction — it stands the acid test of competition and time—it is, in fact, established beyond peradventure in the minds of hundreds of Plainfielders that Rothberg clothes are a choice without alternative!

Look 'em over and you'll know why.

$12, $15, $18, $20 and $25 the Suit.

Rothberg's

Stein-Bloch Smart Clothes
"THINGS MEN WEAR"
206 W. Front St.
Proctor's is Two Doors from Us.

The Best Shoes

For Boys and Girls

"RED RIDING HOOD"
Made on One Last
The Most Perfect Foot-form Shape
Made in Three Styles
Button, Lace and Oxford
Made in Four Leathers
Vici Kid, Gun Metal Calf, Tan Calf and Patent Leather

"Red Riding Hood Shoes" are different—different in construction, different in looks. Every effort has been made to appeal to the great mass of parents who want comfortable and sane styles for their children.

"Red Riding Hood Shoes" made without a tack or nail, are as flexible as a turn, as comfortable as a moccasin and as durable as a man's heavy shoe.

Priced According to Size:

6 to 8	$2.15
8½ to 11½	$2.59
12 to 2	$3.00
2½ to 5	$3.50

Still Selling Fruit Jars

This is the biggest jar season we've had in many a year. Fruit has been very plentiful and sugar reasonable and under such conditions it more than pays to can, "but" don't take chances of spoiling your fruit and wasting your time and labor through the use of poor jars. The kind we sell are strictly "first quality," no seconds or special sale goods.

Mason Pints	50c
Mason Quarts	55c
E-Z Seal Pints	89c
E-Z Seal Quarts	98c

The New Motor Glove

For Women

"Kayser's" leatherette gauntlet motor gloves not only "look" like leather— "feel" like leather—but "fit" and wear like leather gloves. We have them in tan color and white, when soiled they can be washed in cold water. Price, a pair 1.25

Splendid Dress Goods

AT 50c A YARD

Specially adapted for school dresses and children's wear; 36 to 42 inch wool serge in Scotch plaids, red and blue and tan and blue diagonal weaves, and the newest shades in plain colors in garnet, light and dark green, brown, navy blue and black.

New Fall Outing Flannels

Are now being shown in great varieties of designs and colorings; all the popular plain colors, stripes, checks and plaids in light and dark effects.

10c and 12½c a Yard.

Ask About The Club Plan

Woodhull & Martin Co.

Ask About The Club Plan

GEORGE P. BULL DIES IN EL PASO, TEXAS

Former Plainfielder Succumbs to Long Illness From Stomach Trouble.

George P. Bull, a former resident of this city, died in El Paso, Tex., on August 14, at the Providence Hospital, where he had been taken on account of stomach trouble, with which he had long been afflicted.

From Plainfield, Mr. Bull first went to Ojus, Fla., many years ago, and became prominent in business and political circles. He was Dade county Democratic chairman and a member of the County Board of Bond Trustees in that State. Later he took up his residence in El Paso.

Writing editorially of Mr. Bull, the Miami Herald said: "General sorrow will be expressed at the news of the death of George P. Bull, which occurred at El Paso, Tex. Mr. Bull was well known to the older residents of Dade county, where he had been a prominent figure for many years. He was a man of the staunchest integrity, and earned the goodwill, the respect and the confidence of all with whom he came in contact."

MRS. HELEN H. GREELEY GIVEN CORDIAL RECEPTION

A cordial reception was tendered Mrs. Helen Moy Greeley, of New York city, who appeared here Saturday night, in the weekly street meeting of the local branch of the New Jersey Equal Suffrage League. Mrs. Greeley is not unknown in Plainfield, having spoken here on several former occasions in the interest of the ballot, and her coming last week brought out the largest crowd of knowledge seekers ever attending an open-air meeting in this city.

A lawyer by profession, Mrs. Greeley presents her facts in a clear, logical way, and holds a wonderful control of her audience. Starting promptly at 8 o'clock, she held the two hundred or more listeners in rapt attention until shortly after 10 o'clock. Time after time spontaneous applause greeted her remarks. Another rousing meeting will be held this Saturday night at the postoffice corner. Suffragists are making arrangements to have six local ministers present the cause of suffrage to the people. The names of the men will be announced later.

JOSEPH GRANDL RETURNS.

Joseph Grandl, proprietor of the Kensington Riding School, returned to Plainfield today after spending three months at Saratoga, where he had a most successful season. The horses used by the members of Troop D, of this city, are now quartered at Mr. Grandl's school.

RESIDENTS TO CONSIDER SCHOOL ACCOMMODATION

The question of school accommodations for the children of the East End will be considered at a special meeting of residents of the Netherwood section of the city to be held tonight at 8 o'clock in the Netherwood Reformed church.

The residents of that section are thoroughly aroused over the lack of school accommodations in the neighborhood, similar to those provided for them last year, and a request is made that every resident attend the meeting. They are determined that their children shall not be compelled to go to the Lincoln School on half time, as has been proposed by the Board of Education.

MOTORCYCLE SPEEDER GETS SENTENCE IN CITY COURT

Charged with repeated and flagrant violation of the laws governing motor vehicles, Elroy Giles, of 115 West Fifth street, was arraigned before Judge DeMeza in the city court this morning and sentenced to pay a fine of $10 with the option of spending forty days in the county pail. Giles, according to testimony given by Patrolman Joseph Dunlap, has been warned on several occasions for various offenses and he arrested him Friday night for speeding his motorcycle at thirty miles an hour along West Front street, near Grant avenue.

Giles admitted going twenty-five miles an hour, which is well over the limit. Dunlap claimed that he refused to stop when hailed.

—Try Press want ads. They pay.

SNEAK THIEF STOLE FROM POCKETS WHEN MEN SLEPT

Sam Gumrobe, of 540 West Third street, reported to the local police this morning that sometime during last night his house had been entered by a sneak-thief who stole articles of value from him and a boarder, known as Frank.

A gold watch and chain were taken from Gumrobe's trousers and the boarder lost a silver watch and $8 in cash. No trace of the robber has been found.

ALLEGIANCE TO GOD IS URGED

(Continued from page 1.)

prevent them in maturer years from swinging from their moorings and being swept into the maelstrom of social and religious depravity, which threaten to engulf the religion of the future. Such instruction can only be given successfully by an almost entire change of policy and practice on the questions of religious teaching in the public schools, and the encouragement of private schools in which sound religious teaching is given.' May God bless the Commissioner of Education in our State, who thus confidently calls for His blessing—that in His divine way a solution may come for the problem now confronting the educators of the present generation."

RAN INTO TRAFFIC POST.

An automobile, for whom the police are now looking, knocked down the traffic post at Seventh street and Central avenue last night and refused to stop when hailed by Patrolman Charles Wicht. The post was considerably damaged.

Read classified ads. today.

Another Opportunity

to secure the Durham Duplex $5 Safety Razor Outfit for.. $1.00

We were able to obtain another supply of these famous razors—the razor with the correct diagonal stroke.

The outfit contains 6 Durham Blades (12 edges), White Ivory Handle Stropping Attachment, Folding Genuine Leather Case.

All for $1.00.

SCHREINER BROS.
PRESCRIPTION DRUGGISTS.
Park Ave. and Second Street.

HEADQUARTERS FOR
GIBSON'S
RYE
E. C. WESTCOTT
115 East Front Street.

REAL ESTATE
INSURANCE
MANNING & CURTIS
106 DEPOT PARK

ORGANIZED 1875

Sound Banking Practice

We not only make it our aim but our established practice to exercise the utmost care in every investment and loan—insisting upon safety as the controlling factor.

Accounts of firms, merchants and individuals are invited.

3% Interest on Checking Accounts of $500.00 and above.

CITY NATIONAL BANK
PLAINFIELD, N. J.

Our checks are collectable at par through the Federal Reserve Bank of New York. No exchange on out of town checks.

Boys and Girls

We Want You All to call at Contest Headquarters Tomorrow, Several Special Offers to Assist You to Win the Ponies

SPECIAL PRIZE FOR SEPTEMBER

This $25.00 Victrola

Will be awarded to contestant who turns in the most votes during the month of September; old and new contestants are on equal footing for this prize, as votes count from Sept. 2d to the 30th only.

STANDING OF CONTESTANTS

Published Weekly on Bulletin Board at Contest Headquarters. Call and see how you stand on the list.

VALUABLE COUPON

This coupon will be honored for 500 votes if the holder makes a CASH PURCHASE of 50 cents or more at any merchant's store whose name appears in this advertisement. Good until Sept. 11.
F. McKEON, Manager.

It is not too Late for Boys and Girls to Enter

The McKeon Famous THREE Pony Contest

2000 VOTES

For Each $1.00 Paid by Either Old or New Subscribers to the

Plainfield Daily Press

Contest Ends October 25

Lots of Time to Win One of These Beautiful Shetland Ponies.

START TODAY--Call at Contest Headquarters Tomorrow for Full Information

LIST OF PRODUCTS

FROM WHICH LABELS ARE TAKEN AND VOTES GIVEN ON.

Mothers' Oats	100 Votes	Kirkman's Soap or Powder	50 Votes
Butterfly Milk	100 Votes	Satin Gloss, Gold Soap or Powders	50 Votes
Darby's Coffee, D. & C. Coupons	100 Votes	B. T. Babbitt's or Octagon Soap or Powder	50 Votes
Ballard Flour Mills	100 Votes	Wrigley Gum Coupon	50 Votes
H. O. Coupons	100 Votes		
Hamilton Whole Coupons	100 Votes		

We also give 100 Votes on each whole coupon taken from the P. Lorillard Co.'s, The Leggit & Meyer, Bagley, or The American Tobacco Co.'s cigarettes or tobaccos, as well as all United Profit Sharing Coupons.

PROCTOR'S THEATRE
The guarantee of excellence is in this Pony Contest, because it gives three ponies instead of one pony.
We Are Always With the Best
100 Votes With Every Ticket.

T. S. WHITENACK
GROCERIES & PROVISIONS
Cor. Bartle & Park Aves. Tel 1432-W
Scotch Plains, N. J.
Bring your cash and receive 100 Votes with each ten cent cash purchase.

D. T. HEAUME & SON
DUNELLEN, N. J.
Give the Cash Sales Voting Ticket
Do your cash trading there.
The only grocer in Dunellen giving Pony Tickets.

JACOB SCHLICK.
OUR GROCER
210 Johnston Ave. Tel. 1969-W.
1,000 Votes with any of the following:

Black, White or Tan Shoe Polish	10c
2 Rolls Toilet Paper	10c
1 dozen Best Jar Rubbers	10c
1 large bag Salt	10c
2 boxes Matches	10c
1 bottle Vanilla Extract	10c
1 pkg. P. K. Macaroni or Spaghetti	10c
1 large bottle Ammonia	10c

1,500 Votes with each Pound

Good Coffee, lb	25c
Best Coffee, lb	30c
Best Tea, all kinds, lb	50c

Save the Wrappers From
KORNFIELD'S
Bread, Colonial and Purity Cake
100 Votes for top of Colonial Cake Box, 100 Votes for Wrapper from 10c size Bread, 50 Votes for Wrapper from 5c size bread. These votes are in the McKeon Contest.
100 Votes in the McKeon Three Pony Contest with each 10c cash purchase

WM. W. WILSON
Butcher and Grocer
816-818-820 W. 3rd St. Tel. 952
And 1219-21 W. Front St.

Fancy Canning Peaches, basket, to	25c to 50c
Granulated Sugar, 10-lb lots (With Peaches)	60c
Best Creamery Butter, lb	33c
Good Fresh Eggs, doz	30c

100 Votes in the McKeon Three Pony Contest with each 10c cash purchase

SPECIAL AT
C. O. SMITH
FOR THIS WEEK.

3 cans Butterfly Milk	29c
3 cans Sweet Clover Milk	29c
3 tall cans Borden's Evaporated Milk	23c
3 tall cans Pet Evaporated Milk	21c
2 pkgs. Puffed Wheat	22c
2 pkgs. Puffed Rice	25c
2 pkgs. Corn Puffs	25c
2 pkgs. Shredded Wheat	22c
2 pkgs. Grape Nuts	23c
2 pkgs. Cream of Wheat	25c
2 pkgs. Post Toasties	15c

C. O. SMITH,
Liberty and Fourth Streets.

We have been building up our business for 26 years on a policy of honesty and fair dealing. We are proud of the many satisfied customers who come to us year after year.
Our line of Diamonds, Watches, Jewelry and Silverware is carefully selected to suit discriminating taste, and is complete in every particular.
We handle all kinds of watch and clock repairing in an efficient manner and at reasonable prices.
Our optical department is thoroughly equipped for examination of eyes and fitting of glasses. We replace broken lenses while you wait.
We place the results of many years of practical experience at your disposal, and solicit your patronage.
CARL SILBERT
Jeweler and Optician
255 W. Front St. Opp. Babcock Bldg.
Look for Our White Street Clock
100 Votes in the McKeon Three Pony Contest with each 10c cash purchase

LEO ZEISEL
Dealer in
Bicycles, Sundries and Automobile Supplies
Agent for Reading Standard, Hudson and Ideal Bicycles, also Indian Motorcycles and Smith Motor Wheel. Musical Instruments and Sporting Goods.
222 W. Front Street Tel. 2364-M.
100 Votes in the McKeon Three Pony Contest with each 10c cash purchase

ALPRIN & MILLER
Dealers in
Fancy Groceries and Delicatessen
330 Plainfield Ave.,
Tel. 615.
100 Votes in the McKeon Three Pony Contest with each 10c cash purchase

COAL, HAY AND GRAIN.

Egg, Stove, Nut	$6.65 per ton
Pea	$5.00

30c discount for Spot Cash
A charge of 25c extra for carrying coal. Try Davidge Fertilizer for Farm and Garden.
CONSUMERS COAL CO.
Tel. 66. 225 Madison Ave.
100 Votes in the McKeon Three Pony Contest with each 10c cash purchase

WALSH'S CENTRAL PHARMACY
North and Watchung Avenues.
Everything in Drugs, Medicines and Toilet Articles.
Agency for **Samoset Chocolates—"To the Queen's Taste."**
Tel. 458.
100 Votes in the McKeon Three Pony Contest with each 10c cash purchase

THE PLAINFIELD DAILY PRESS
Will give 2,000 Votes for each $1.00 paid by either old or new subscribers. No votes given for less than 50 cents.

OLSON & GIVENS
Grocers
Telephone 2397 Plainfield
222 East Front Street.
100 Votes in the McKeon Three Pony Contest with each 10c cash purchase

S. SHARKEY,
The Richmond Street Grocer
Specials for Week Ending August 7.
500 Votes with 1 lb Coffee....25c
500 Votes with 1 lb Tea.....50c
500 Votes with can Tomatoes, can Corn, can Peas.....25c
100 Votes in the McKeon Three Pony Contest with each 10c cash purchase

WERNER'S CLOTHING HOUSE
H. Werner, Prop.
Clothiers and Furnishers
214 West Front Street
Next to Proctor's
100 Votes in the McKeon Three Pony Contest with each 10c cash purchase

L. B. VAN CAMP
Furniture, Beds and Bedding, Floor Coverings, Shades, Draperies, Travelers' Requisites.
Upholstering and Mattress Renovating.
Corner Front and Somerset Streets.
100 Votes in the McKeon Three Pony Contest with each 10c cash purchase

A. BAUM
143 East Fifth Street
Between Watchung and Sycamore St.
Cleaning, Dyeing, Pressing, Repairing. Phone 1347-M.
Factory 511 W. Fourth Street.
100 Votes in the McKeon Three Pony Contest with each 10c cash purchase

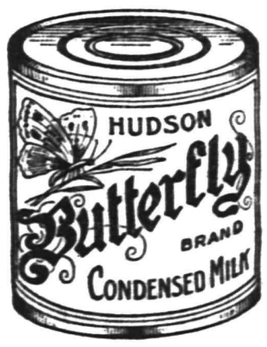

You Get 100 VOTES With Each Label Front of BUTTERFLY MILK
UNITED PROFIT-SHARING COUPONS
You Also Get Two United Coupons, which you retain
No Other Milk Labels Accepted in This Contest

The following merchants have the Butterfly Milk now on sale.

Olson & Givens, 222 E. Front St.
E. J. Goerz, 1216 W. Front St.
J. L. Bennett, 257 W. Front St.
S. Sharkey, Cor. Front and Richmond
J. Callahan & Son, Cor. Front and Richmond
B. Mann, 120 W. Fourth St.
C. O. Smith, Cor. Fourth and Liberty Sts.
L. G. Henry, 140 Liberty St.
A. Kunzman, 146 Central Ave.
T. F. Flynn, Cor. Plainfield. Ave. & 3rd St.
W. W. Wilson, 816 W. Third St.
W. W. Wilson, 1221 W. Front
Solomon Mann, 919 W. Third St.
Frank Cullen, 1001 So. Second St.
L. Kerwin, 1354 W. Third St.
Gustav Lavere, 160 Duer St.
H. L. Viebrock, 217 Park Ave.
S. J. Carhart, 37 Somerset St.
R. H. Keenan, Cor. Richmond and Fifth Sts.
S. Joseph, 196 Somerset St.
Joseph A. Church, 103 Somerset St.
L. Pollock, 647 W. Third St.
Frank Cashin, Dunellen, N. J.
Meyer Bros., Scotch Plains, N. J.

Contest Headquarters

STILLMAN BUILDING, Room 17 **Next to Proctor's Theatre**

Open 9 a. m. to 5 p. m. Tuesdays, Thursdays and Saturday

Plainfield Daily Press

LESLIE A. FORT.....Managing Editor

Published Daily except Sunday, by the PLAINFIELD PRESS COMPANY, 105 North Avenue.

Entered at the Plainfield, N. J., Post-office as Second Class Mail Matter.

TELEPHONE PLAINFIELD 1300.
Private Branch Exchange connecting all departments.

Two cents a copy. Ten cents a week. $5.00 a year in advance. Delivered by carrier or by mail. No extra charge for papers mailed to points in the U. S. and Canada.
Any subscriber failing to receive a single issue will confer a favor by notifying the business office.
Advertising rates mailed on application.
Copy for change of Advertisement to ensure change for same day must be at the office by 9:00 a. m.

SEPTEMBER 13TH IN HISTORY.

1529—City of Vienna, capital of Austria, besieged by the Turks.

1742—Faneuil Hall, "Cradle of Liberty," completed and presented to the town of Boston.

1803—John Barry, first commodore of the U. S. Navy, died in Philadelphia. Born 1745.

1806—Died, Charles James Fox, noted English statesman, aged 57.

1814—Complete defeat of the British before Baltimore, which prompted Francis Scott Key to write "The Star Spangled Banner."

1839—First public experiments in photography made by M. St. Croix.

1847—American army under Gen. Scott captured Chapultepec, and the following day entered the City of Mexico.

1870—The Strasburg garrison surprised the Germans, in the Franco-Prussian War

1914—THE WAR.
Battle of the Aisne continues, with terrible loss of life.
Semlin evacuated by the Servians.
Steamer Red Cross leaves New York for Europe.
German army corps transferred to eastern front to check Russians in East Prussia.

Plainfield, N. J., September 13, 1915.

WAR ON THE DEFENSELESS.

Whatever may have prompted the entry of Germany into this great war; whatever justice there may have been in the cause of The Fatherland at the beginning, there soon will be little or no sympathy on this side of the world for the armies of the Kaiser if barbaric methods now being used are not discontinued.

War in itself is the greatest atrocity conceivable to the civilized mind, but there are certain humane rules to be followed even in its inhuman prosecution.

Sherman was not inspired to his vividly profane definition by scenes of dead and dying soldiers on the battlefield. It was only after his destructive march through defenseless Georgia when he was forced to wage indirect war on women and children, that he said "War is Hell." And even then he only destroyed their homes and crops. He did not murder them.

Every Zeppelin crew that leaves its aerial base for a raid on London or other English towns goes forth with a deliberate intent to murder helpless women and children, old men and sick and wounded soldiers. Every sailor on board a submarine that fires a torpedo into a liner loaded with passengers of both sexes and all ages knows that the women and children will be the first to perish because they are weakest, and each one is as guilty of deliberate murder as though he had killed his victim with a knife thrust.

Blinded with frenzied hate born of war the Teutonic horde has discarded civilization's teachings. The Germans may have been inspired by nobler motives at first but greed for glory and lust for blood are driving them now. A Zeppelin raid on London does not aid the German cause. When bombs are dropped on trenches camps, munition stores, war bases or executive offices, damage is done the fighting force of the enemy and that is war. To even slay the King of England with an aerial bomb as he sleeps would be defendable but promiscious bomb dropping into thickly populated civilian centers is bestial slaughter and cannot be condoned by civilization. The Kaiser is rapidly becoming the most brutal soldier leader since Attila the Hun.

There are many in America who would still pray for the success of German arms but they fear to ask God's help in such wicked work.

Proofreaders are human, and will make mistakes at times. That is the only explanation we can give of the fact that we said that more parks are needed for "breeding" places instead of "breathing" places in last Thursday's paper. One of our readers inquires whether we mean to breed mosquitoes, and we hasten to assure him (or her) that no more places are needed for that purpose.

One of the first things a stranger notices in visiting Plainfield is the absence of public parks or recreation centers. A few open places in the center of the city would cost but little now and mean much to the children and grownups of the bigger Plainfield that is sure to come.

President Taft urges the American people not to force suffrage on the women of the country. Forcing the ballot into the hands of the women of New Jersey is going to be a performance similar to Belgium forcing war on Germany.

The conflict now waging near Warsaw may be Armageddon. The Kaiser still insists that God is helping him direct the German and Austrian warriors, while Old Nick has taken personal command of the Russian armies.

A New York woman is asking $5,000 as damages for two teeth broken while eating candy. If that is the market price for teeth we know a man who is indebted to us in the approximate sum of $100,000.

President Wilson may as well keep that diplomatic rail on which he rode Dumba out of the country near his desk. There are others in training for the trip.

That partnership between the Kaiser und Gott may still exist but we haven't heard him bragging about it lately.

The Plainfield Business Men's Association was organized to boost YOUR business. Do you believe in that? Well, join.

If you spend your dollar in Plainfield you have a better chance of getting it back next week.

"Taft sits down on suffrage"—headlines. Crushed in the bloom of youth.

Why is it a good fellow soon gets a bad name?

MORE THAN 89,000 VISITORS IN 1914

Statistical Report Shows Increasing Interest in Plainfield Public Library.

More than 89,000 visitors were received at the Plainfield Public Library during the fiscal year that ended June, 1914, according to a printed report just given to the public by the officers and directors. These figures show an increase of almost 1,000 over the previous year. In the report is found an exhaustive study of the work of the institution since its founding in 1883. Receipts for the twelve months ending in 1915 were $12,393.27, while $8,054.81 was paid out on general expenses and $2,194.07 was spent for books. Principal events at the library for the past two years are set out in the report as follows:

Feb., 1914, Messrs. Wilder & White presented a framed exterior view of the new Carnegie Library.

Feb., 1914, directors acknowledged gift of fire-arms and weapons from Mrs. John F. Harman. (These have not yet been received at the library.)

Sept., 1914, East End sub-station opened.

April, 1915, Mr. Gilbert presented the Art Gallery with four more butterfly cases, and also had all the specimens placed in small mounts within the large cases.

April, 1915, Y. W. C. A. sub-station opened.

May, 1915, Mrs. M. C. Marsh presented the law library with $300 to continue certain sets in the law library of the late Craig A. Marsh.

COMING EVENTS.

TODAY.
Borough Schools Open.
Borough Board of Health.
Hodcarriers' conference.
Master Masons' meeting.

TOMORROW.
City Schools Open.
Board of Education.
Elks' parade, Atlantic City.
Anchor Lodge, F. and A. M., meeting.

THURSDAY.
W. C. T. U. meeting—Dunellen.

FRIDAY.
Borough Common Council.
Building Trades Council.

MONDAY.
Dutch Arms meeting.

Off Agin, On Agin

STRICKLAND W. GILLILAN

These Puzzling Days

"What is your offspring—boy or girl?"
I asked the parents of the freak.
No, I am not a grouchy churl;
I had no vengeance dire to wreak.
I was not stirred with indignation,
I simply asked for information.

The child that puzzled me was not
A tiny thing in swaddling garments—
It was a five-foot-eleven tot,
Yet one of those deceiving varmints.
It had on trousers, right enough,
But still the problem sure was tough.

The elbow sleeves—O goodness, Mabel!
The sport-shirt, wrist-watch, flowing tie—
All these were why I was unable
To fathom, with the naked eye,
Just whether 'twas a male or 'tother—
If 'twas a sister or a brother.

Kraut

The papers say the sauerkraut crop this year is going to be a humdinger.

Almost any family addicted to the kraut habit can put aside seven or eight barrels for use in case of sickness.

The art of making kraut is an elusive one.

It is very easy to make it if you can.

The cabbage-polls are violently massaged across a knife-infested board, until the head is all shot to pieces, and the débris is put into a stone jar and brutally treated with a wooden maul.

When the kraut is bleeding white blood at every pore, salt it just exactly enough. Nobody knows what quantity of salt to put in, but the regular kraut virtuoso will not put in a grain too much or too little.

Disintegrate another cabbage bean and repeat in layers. When the jar is full, put two little pieces of board crosswise on the top, lay a rock on the place where the two boards cross, and forget it.

Shortly afterward, the juice will stand above the boards, and then the kraut is fit to eat.

Kraut used to be tramped, but people began to wash their feet so often that the kraut's flavor changed noticeably, and the wooden maul was adopted.

Therefore, while the kraut of this year's vintage may seem somewhat insipid to those who ever inhaled the old chiropodistic kind, it is perhaps just as sanitary, if not more so.

Sad Indeed

The observant citizen had just watched one of those famous light cars go by, with a sloping radiator on it that made it look like an incipient case of goiter.

"You can't do nothing to improve a ford that don't make it look just like a ford or worse," he sighed.

Did They Know They Were Entertaining?

Myrtle and Everett Angell of Bowling Green spent Sunday with friends at this place.—*North Baltimore Items in Bowling Green, O., Sentinel Tribune.*

Finnigin Filosofy

Th' feller that thinks he could be just as good without somebody watchin' 'm, is a liar.

Enlightening The Needy

Were the persons spoken of as "Mother Cary's chickens" the poetesses, Alice and Phebe? — *Hebe, Omaha.*

No, dearie, sea-gulls are so referred to.

Another Crack Like That!

Do women prefer electric cars because they can have them charged?—*H. P., Carrothers, Mo.*

The Fly

This insect why calumniate?
He tries to be quite neat.
His face he washes on your plate;
And in your milk, his feet.

And though in vilest filth he's born,
Such cleanly ways he hath,
That in your coffee oft at morn
He'll take a Turkish bath.
—*Newark, O., Advocate.*

And when another fly inquired
Of him: "And do you know
Why from the house you have been fired?"
He answers: "I specked so."

The Young Lady Across The Way

We asked the young lady across the way if she liked vers libre and she said she didn't think there was anything better than a nice consommé to begin on.

Health Talks

BY WILLIAM BRADY, M.D.

Exploding The Gas Bubble

AMONG the exquisite pleasures of the human animal we should number yawning, stretching, snoring and eructating gas.

Everybody loves to take issue with a doctor.

You must eat this and that, the doctor orders.

Oh, I can't digest this and that, the patient declares. It creates so much gas and I suffer dreadfully.

No matter what the trouble, or whether there is more or less gas than physiologically should be present, the sufferer from digestive disturbance invariably assumes that the gas is the cause of any pain or distress his ailment may give him, and that "something to raise the gas" is an indispensable adjunct of treatment.

The unhappy fact is that gas never causes pain or distress under any circumstances whatever. Conditions accompanying it, such as colic (muscle spasm) or excessive acidity (secretory or fermentative) or inflammation (gallstones, chronic appendicitis, duodenal ulcer, etc.), often enough distress the patient, but gas itself never.

Things which happen to give relief coincident with the expulsion of gas do so by relaxing colicky spasm of the muscle wall of stomach or bowel, or by neutralizing acids which cause burning or pain, or by relieving the inflammatory condition underlying the "indigestion."

Yet patients will refuse this and that sound article of diet, and insist upon dosing themselves with this and that remedy, merely because they are obsessed with the gas bubble.

Worse, they will nibble at soda, magnesium carbonate, and similar alkalies which give off quantities of carbonic acid gas on contact with the normal acid of the stomach. This gas is then belched with great relief—to the mind.

Persons subject to gallstones usually do not know it until an accident like gallstone colic or jaundice occurs, but for years they will drive doctors to distraction by their demands for a diet to prevent and medicine to raise the gas.

If the doctor frankly asserts that it is of no avail to get up the gas he is discharged forthwith.

Hence the gas bubble sails merrily on unpunctured.

George Bernard Shaw said it.

A doctor dare not tell the truth. He had much rather write.

QUESTIONS AND ANSWERS

An Internist Defined

Will you kindly inform me, writes a druggist, what an "internist" is? I find Dr. —— —— listed in the medical directory as an internist.

Answer—This is the first time we have been stumped in six months. We can't tell you precisely, but in a general way an internist is a high priced family doctor who stays in his office most of the time and maintains a corps of assistants, nurses, laboratory slaves, etc. He is sort of an all-round specialist on inside complaints, if you know what we mean.

Bromidrosis

Can you suggest anything for perspiring feet which give forth a bad odor?

Answer—Smear glycerin over the soles of the feet and the toes each morning before putting the stockings on.

Vest Pocket Essays

BY GEORGE FITCH

SEE AMERICA FIRST—PUGET SOUND

PUGET SOUND was constructed many million years ago, but lay in a neglected and disheveled condition entirely surrounded by pine trees until the early seventies of the last century.

It forms the northwest corner of the United States and makes this country look as if someone had bitten a chunk out of it in a moment of great ill-feeling. It is about 150 miles long, but is so littered up with islands that it does not appear to be very wide. A strong man can see across it anywhere. This, however, is because Puget Sound is decorated on both shores with mountains of great size and dignity. One of the pleasantest tasks in America is to stand at Seattle or Tacoma and look across Puget Sound at the Olympic Mountains. Owing to the fact that they are covered with fog in winter and with forest fire smoke in summer, this is a rare privilege. Old settlers in Seattle date events from the last time they saw the Olympics.

Puget Sound is a beautiful and harmonious collection of waters. It is famous for being the most peaceful body of water on the globe, which accounts for the phenomenal growth of Seattle and Tacoma. They have been populated by travelers who are subject to seasickness and have gazed upon the calm sound waters after having endured $135 worth of ill health with tips extra on the Atlantic.

The greatest forests left in America come down to the edges of Puget Sound and the buzz-saw and salmon cannery work overtime along its shores. The United States almost went to war over this collection of wetness in the forties and then forgot all about it for thirty years.

Now it is lined with roaring cities which grow two acres every night and like nothing better than to cut down a 300-foot fir tree and built a 400-foot skyscraper in its place. Over six hundred thousand people now

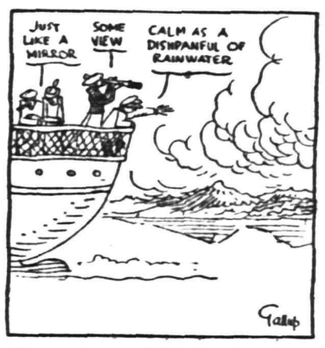

The most peaceful body of water on the globe

live around the Sound, though forty years ago the traveler who dropped his matches in these waters would have had to travel 150 miles to find the nearest cigar store.

Steamships from China, Japan, Europe and Alaska jostle each other in Puget Sound and more motor boats than can be found anywhere else on earth navigate its waters. It would take an industrious man 100 years to seek out all the beauty spots in this region with a motor boat, and many earnest, enthusiastic skippers are putting off their deaths indefinitely for this reason.

Views Of The Press

Where We Get Our Weeks

THERE are seven days in the week, because of the Oriental tradition that the world was created in seven days. The Romans had no week, but reckoned the months, counting forward and backward from the ides and nones, until the fourth century, when they adopted the Jewish-Christian week.

Because of its relation to the creation the number seven has always been invested with an occult and mystic significance. There were seven wise men in antiquity, and seven wonders of the world. The seventh son of a seventh son, or seventh daughter of a seventh daughter, was supposed to possess powers of prophecy or divination. For seven days seven priests with seven trumpets invested Jericho, and on the seventh day they encompassed it seven times. The ancients knew of seven planets and seven metals. There were seven heavens and seven hierarchs of angels.

Seven had a mystical significance among peoples who had no tradition of a seven-day creation, and this was due to its being indivisible by any number but itself and to its being a combination of three (called by Pythagoras the perfect number, representing beginning, middle and end) and four, the square number.

The Pythagorean idea about three received confirmation when the doctrine of trinity in unity was promulgated by the early Christians. For three is itself at once trinity and unity.

The number nine was endowed with mysterious properties because it is the product of three times three—perfection multiplied by perfection. To see nine magpies was remarkably lucky. Nine grains of wheat laid on a four-leafed clover enabled one to see the fairies.—*Detroit Free Press.*

Intellect In Warfare

IF WE carefully analyze the military ability we find that very little of it is intellectual.

The qualities that go to make a successful leader of men, either armed or unarmed, are not intellectual, but matters of temperament.

The self-reliant force of character that never hesitates, and imparts to others the confidence felt by its possessor, is not the product of brain.

On the contrary, thought is the greatest antagonist of action.

The more we know, the less confidence we have in our knowledge.

Doubt, the offspring of study, creates distrust.

In the calculation of chances one must be quick to act.

The road to military success is lit by flashes of lightning on scenes that shift as rapidly as the waves of the sea; and no time is given the leader of men for thought and study.

The prompt action that sends fools in where angels fear to tread sometimes leads on to victory. But there is no place in such a field for

"The kings of thought, who wage contention with their time's decay,
And of the past are all that will not pass away."

Given an army well equipped for service, and a clear, quick eye to the typography of a country to a man so confident that he will risk an empire in a campaign and a campaign in a battle, and we have the higher qualities of a great general.

Right here we find a solution to a mystery that has puzzled us through the history of all the wars, and that is that in the host of men killers from Cain to Kaiser two only have gone on record as thoughtful men. These two are Julius Cæsar and Napoleon Bonaparte. One left the Code Napoleon and the other his Commentaries.—*Athens Daily Messenger.*

Cartoons Of The Day

THE OPENER

—Orr in *Nashville-Tennessean*

People's Legal Friend

BY E. R. BRANSON

Stockholders As Receivers

Q. May an officer or a stockholder in a corporation be appointed as its receiver?

A. Officers and stockholders are not, on this ground alone, disqualified as receivers. However, where mismanagement has created the necessity for the appointment of a receiver, the court will not look with favor upon the selection of some one who has been officially connected with the company, and if an officer of the corporation has interests of a personal nature which are antagonistic to those of the stockholders, he will not be appointed receiver.

Rights Of Married Women

Q. Does a married woman have the right, in all the States of the Union, to make contracts, and may she be bound by them?

A. In nearly, if not all, the States, the restrictions formerly placed on a married woman in this respect have been either wholly removed or largely modified.

Endowment Insurance

Q. Please tell me the meaning, in a legal sense, of "endowment insurance."

A. Endowment insurance is that form of insurance by which one person, in consideration of the payment of a premium or premiums, is entitled, under the contract or policy, to receive a designated sum of money at a fixed time, or upon the death of the payee in the event that such death should occur prior to the time specified.

Where Hubby Comes In

Q. In a suit for divorce, is alimony ever allowed the husband?

A. In most of the states alimony is granted to the wife alone. This situation arises from the fact that the husband is under a legal duty, at common law, to support the wife. In some states, however, by virtue of legislation on this subject, alimony may be granted to the husband also, or he may be given an allowance out of the wife's estate.

The Lawyer's Fee

Q. How much should a lawyer charge for conducting an ordinary suit in court?

A. Questions of this sort cannot be answered with any degree of definiteness. So much depends on circumstances. The lawyer usually bases his fee on the amount of time and labor involved and on the care and skill required. He may also take into consideration his general experience in the practice, or his experience in particular branches of the practice. Moreover, it may be a matter of grave doubt as to what would be called an "ordinary" suit. Many supposedly "ordinary" suits have some very extraordinary features.

To Qualify For The House Of Correction

Q. What offenders may be placed in a house of correction? Is there an age limit?

A. The original intention, in establishing houses of correction, was to provide a place of confinement and correction for petty criminals or wrong-doers. In some instances, the statutes of a state prescribe a condition with reference to age. In other cases, there is no such condition and the matter of age is unimportant.

Employers' Liability

Q. Are employers' liability insurance contracts legal?

A. Yes. Contracts of this character were at one time attacked as being opposed to public policy, but the prevailing view now is that they are valid

The Life Line

BY LAURA KIRKMAN

The Woman Who "Has Had a Great Shock"

Her dearest friend has just died. "It's been a great shock to me," she tells us. She tells us this, though her friend has been ill over a year! But we don't ask her what she means; we know better than she, herself, what she means: we know that she belongs to that pathetic class of human beings who are able to know a thing, and yet not to realize it. All her life she has known that death is inevitable. Yet, when it comes, she is "shocked" by it. The word "shock" refers not to an unexpectedly sudden death, but to an unpreparedness in her own consciousness. She has gone through life like a child, not realizing the uncertainty of it. And, consequently, not using each day, as it came, as fully as she would have had she taken into consideration the fact that it might easily be her last. "But that's morbid!" she would have told us, if we had tried to awaken her—morbid to take facts into account! Only blows can awaken her.

She's still playing with her dolls.

Current Poetry

Spells

There is a farmer who is YY
Enough to take his EE
And study Nature with his II,
And think of what he CC.

He hears the chatter of the JJ
As they each other TT.
And sees that when a tree DKK
It makes a home for BB.

A yoke of horses he will UU
With many haws and GG,
And their mistakes he will XQQ
When plowing for his PP.

He little buys, but much he sells,
And, therefore, little OO;
And when he hoes his soil by spells,
He also soils his hose.
—*From the Messenger.*

Too much attention is paid to the steeple jacks. Every time a steeple jack climbs a pole for the purpose of re-splicing a rope the newspapers hail it as a heroic feat. Climbing poles is a steeple jack's business. If he were afraid to do it he would be in some other line of endeavor.

"The dispatches from China are greatly exaggerated," says an authority. Why narrow the proposition to the dispatches from China? Exaggeration has truth bent backward over a truck in every community in this country.

A tailor often succeeds in making a pair of trousers. Occasionally he succeeds in making a coat. But no tailor can make a vest.

However, the man who drinks his soup is, as a rule, preferable to the one who inhales it.

There is much difference of opinion as to whether horseback riding is exercise or punishment.

What every mother needs is more kindliness and sympathy while she is alive and less flapdoodle after she is dead.

They all experiment more or less, but, apparently, no manufacturer ever tried the plan of making the bath tub long enough.

When a community is exceptionally prosperous, that is an indication the hunting and fishing in that locality are very poor.

Sim Heckle is an undesirable citizen. Eph Wiley's plan for getting rid of him is to apply the ordinance which forbids the dumping of trash within the city limits.

We make some progress, but there still are too many men who measure their income by the amount of bees it will bug.

"What a lovely rose!"

Daddy's Bedtime Story—

The Story That Little Evelyn Told.

"DADDY," said Evelyn, "I'm going to tell the bedtime story tonight."

"Very well," said daddy, cuddling his little girl close to him. "I'll listen real hard, for I am sure that I can learn a thing or two about story telling."

"I'm going to tell about a fairy princess that lived in a rose," said Evelyn. "I thought it all out myself today, and I think it's a very nice story.

"This little fairy princess had the bluest eyes you ever saw, an' her hair was like—was like beautiful gleams of sunshine, an' there was some red in it, an' her teeth was just as white as they could be, but she didn't have to brush 'em, 'cause fairy princesses don't have to eat anything but honey.

"This fairy princess that lived in a rose had just the loveliest disposition. She was so little that nobody could see her, an' she lived away down inside the soft, red rose. That is, she slept down there. Daytimes she would come up on top of the rose an' walk around enjoying the sunshine, but she was such a little thing that nobody could see her and that rose was as big for her to walk around on as a yard would be for us children, don't you see, daddy?

"An' that dear little fairy princess had such a lovely disposition that it fairly breathed out of the rose, an' any one who came near that rose just felt it, so they were happier without knowing why. They just knew they were happy, that was all, an' all the time it was the dear little fairy princess' beautiful disposition just breathin' out of the rose in that garden.

"Well, one day a beautiful lady came into the garden, an' she was awful sorrowful about somethin', I don't know what, an' her dark eyes were very mournful, an' her face was very white an' sad, an' she looked as if it would be very easy for her to start cryin' any moment. An' the beautiful lady came into the sunshine, daddy, an' it was just the same as if she didn't see it.

"An' the dear little fairy princess saw the beautiful lady all sorrowful, an' she was so sorry that she tried to have the beautiful lady look toward her home, which was the rose. But the lady didn't see it, an' so, by an' by, she went away, still sorrowful an' sad.

"An' the next day it was the same, an' the next. But on the next day the lady saw the rose an' said, 'What a lovely rose!' An' she plucked it, an' she was happier without knowing why. An' the fairy loved her so that even after the rose had faded the fairy always lived with the lady, an' the lady was happy without knowing why. How's that for a story?"

"That's a splendid story!" said daddy heartily. "I will have to think hard to keep up with my kiddies if this keeps on."

Glimpses of Married Life

BY MRS. WM. LECKIE.

"What! Your coat? Lord, no. You have a raincoat and a sweater. What in the world would you want with a coat?" Dick was charging around the room in a vain attempt to hurry things up.

"We will have to be out there evenings, remember." Nell's voice was muffled by the garments among which she was searching.

"What in the world are you doing so long? Scott's been waiting half an hour now." Dick stuck his face, flushed with the exertion he had made to get the camping party under way, in at the door. "Come on!"

"If you'd help me find things instead of wasting your time yelling at me, we'd get started sooner. It's so small job to collect everything we'll need for two weeks, with a baby."

"You wait till the machine's in front of the door before you begin to get ready. It's a shame to keep him waiting when he was good enough to offer to take us out."

"Well, maybe you think you're helping to get us off by deluging me with a constant stream of language. If you can't help, keep still. It's the least you can do." Nell was certainly irritated. "I was up an hour before you were, and I haven't been sitting around smoking, either. That's all you've managed to do to help along. Have you both baskets and the suitcases in the machine?"

"Everything's been in half an hour. You're holding up the procession, as usual." Dick was anything but composed in his mind.

"Well, at last we're ready, Scott." Dick's tone was slightly mollified now that they were climbing into the machine.

"Hand me my cap from the top of the basket, please," he called when they were under way. "If I go bareheaded all the way I might get cold in my hair."

"I don't see any cap," answered Nell, pawing around among the luggage at her feet.

"I put it under the handle of the basket; it must be there."

"It's not here. Are you sure you put it in?"

They were drawing in front of the Parsons'. "I'll run back and look; I'll be here before the women are ready," and Dick scuttled off down the road.

"Oh, these men! If he'd spent the time getting the things he needed that he wasted nagging me we'd have made better time," called Nell mockingly after him.

Jo was ready. She had seen the machine in front of the Mortons and had her things all on.

"Where's Parsons?" asked Scott when she appeared.

"He's coming out with the doctor and Olive," explained Jo, "and they bring out most of our luggage. He said four grown folks and three babies were load enough for one machine."

"Who held the procession up after all, I should like to know?" Nell asked as Dick came running up with his cap in his hand. He ignored her remark and Nell winked triumphantly at Jo as he climbed in.

"Morton, we men will have to form a protective leage, I see, or we shall be browbeaten beyond endurance," laughed Scott, seeing that Dick was fussed over the incident.

"There's one thing I hope we have not forgotten," said Jo.

"Don't talk of forgotten things," sighed Nell; "I'm afraid to unpack."

"If you have forgotten things there will be the more need of this. I call it the first requisite for camping."

Nell looked mystified. "What is it?" she asked.

"A sense of humor," replied Jo. "Don't you agree with me?"

AND THE WORST IS YET TO COME--

BIG BROADSIDES of advertising are necessary only for big business operations and enterprises. For the small affairs of business and daily life, the classified advertisements are not only available but highly effective.

IT PAYS TO ADVERTISE

Novelized by Samuel Field
From the Successful Play by
ROI COOPER MEGRUE and WALTER HACKETT

PROLOGUE.

Did you ever hear of a successful combination of love and business? Probably not. Well, here is the opportunity to learn just how it can be done. The greatest force in modern commercial life has undoubtedly been shown to be effective advertising, and in this interesting narrative you will see how this fact comes into operation. Based on one of the most popular plays of the year, this story will be read with interest by the business man, the ambitious youth and the trustful young girl who looks at life with more or less of perplexity. It is a story that reveals how the spirit of hope overcomes the deepest despair, even when the outlook is most disheartening. It combines the practical with the sentimental affairs of business and home life and at the same time running through it is a vein of humor irresistible in its appeal. The characters are true to life, and the net result of their activities is that you should never acknowledge defeat while you have a breath to breathe.

CHAPTER I.

A Rich Man's Son.

OLD CYRUS MARTIN, the soap king, sat in his library in no very contented frame of mind. There was a thorn in his flesh, and he began to feel it more and more. It was not an agreeable sensation, a thorn in the flesh, for a soap king whose cuticle was not accustomed to it.

He traced it more or less vaguely to his meeting that morning with his old friend and rival in the soap business, John Clark. They had fallen in with each other, as often happened, at the Directors' club about lunch time and had one of their half friendly, half hostile chats together. And to make a long story short, Martin had bet Clark $30,000 that his son, Rodney Martin, would be making more money in a year's time than Clark's son Ellery. As neither boy had ever made a penny in his life, unless betting on a football game or winning a jackpot could be called making money, there was a fairly sporty flavor to the bargain.

The bits of business lore and anecdotes of sagacity and trade that Clark represented as coming from the precocious lips of the marvelous Ellery had finally goaded old Martin into fury. He at least knew that Rodney was a nincompoop in business, if he was his son; he had no illusions about that. But the comparisons had reached a point finally beyond which he would not let them proceed unchallenged, and so he had made his ridiculous wager and must abide by it. The prospect of turning over $30,000 to John Clark in a year's time and admitting Rodney's incompetence to boot was devilish.

What was the matter with rich men's sons anyway? thought Cyrus Martin. Rodney's father had not spoiled him, his father's conscience was clear on that point at least. Perhaps he had not spoiled him enough, his mother used to think so. Perhaps his mother, had she lived, with that nervous way she had of prodding people on, would have been of benefit when mere sternness had failed.

The boy had spent more money in college each year than the sum total of his father's and mother's expenses during the first childless years of their married life; not necessarily on fast living, his father was reasonably sure of that, but for luxuries and gewgaws at which young men in the old days would have turned up their noses. Rodney's father had not gone to college himself, though his parents could have sent him. He was not altogether a self made man. His own father, Rodney's grandfather, a country banker in Connecticut, had left him the heritage of a modest fortune and thrifty habits, and in the soap king's mind now these seemed more to be thankful for than half a dozen college professors and their snap courses. Yet there was nothing particular the matter with Rodney's inheritance and environment, there was just something lacking in the boy himself.

Compare Rodney, for instance, with young Rufus Plodman, son of old Elihu Plodman of the State Wire and Iron works. Rufus was one of the liveliest young men in the business world, married to a nice wife and with a family growing up already. His name was beginning to be mentioned more and more. Then there was Chauncey Brinkhurst, who took the burden of the Excelsior National bank almost entirely off old Brinkhurst's shoulders, and a good thing for the depositors too. There was even Will J. Robinson, Jr., of the Pine Hill Dye Works company, who had brought in orders that set the concern on its feet, there was good reason to believe, in just the nick of time. Compare all these and a good few others with his own young hopeful, and which name got the best of it?

The boy was attractive, too; his father had always liked him. Perhaps that was one of the chief troubles. Even as a little child he had never flown into tempers or had hateful ways. His own winning and noncombative disposition had been the chief means, no doubt, of warding off the disciplines of life. He was amiable and good looking in an unobtrusive way, and everybody liked him. To look at him impartially you would not have thought he lacked character, unless you yielded too much to your prejudice against a slight lisp and an otherwise somewhat finicky way of talking. He did not run into debt now, nor overdraw his allowance, or at any rate not very much; he had never done so much, and in college he had got fairly good marks, as nearly as his father could make out, and had won his degree of A. B. without too obvious difficulty. Didn't the precious sheepskin hang framed on the wall of his room, surrounded by a veritable picture gallery of college glee clubs and elevens and nines? Cyrus Martin had been credibly informed that you could not actually graduate from Harvard or Yale or Princeton without some portion of mentality. Where did it show itself in Rodney? As a boy he had had his flashes of cleverness and wit; what propensity had been revealed in them? Ransacking his memories, old Martin could not remember what they were; had they been merely the subjective readings of fond parents minds? Why was Rodney so different from old Clark's boy Ellery?

Well, perhaps Clark was a good deal of a bluffer in this instance. Martin must call the bluff and win out somehow in the matter of this bet, or his life would not be worth living.

He rang the bell sharply for Johnson, his butler, prepared to have a pretty sharp twinge of gout if the summons was not promptly answered?

"Any one call this afternoon, Johnson?" he asked, when that silent footed dignitary appeared.

Johnson took a silver tray from the table near the hall door and glanced downward at it stiffly.

"The Countess de Beaurien," he said impassively.

"Who's she?" asked Mr. Martin.

"I don't know, sir. She couldn't speak a word of anything but French.

Why Was Rodney So Different From Old Clark's Boy Ellery?

Marie was off today, sir, and nobody else could get anything out of her. She claims she had a letter of introduction to you from your Paris partner, M. Rivard."

"Has Rivard lost his mind?" muttered Martin. "Was she old or young or pretty or what?"

"I couldn't say, sir. You can't sometimes always tell with them French ladies, sir."

"A letter from Rivard?" muttered Martin. "I don't believe it. He's never given any one a letter to me without tipping me off. Johnson, hand me that fat red book in the lower right hand corner there."

Johnson did so, and Mr. Martin began turning over the leaves rapidly, observing:

"You know, Johnson, it's easier to read French than to speak it."

"So I understand, sir," returned the butler.

"Beauclair, Beauville—oh, here she is, Beaurien. No, she is not. A fake, Johnson, just as I supposed. The Countess de Beaurien is seventy years old, and at her death the title becomes extinct. Was the lady this afternoon as old as seventy, Johnson?"

"Oh, no, sir. Not at all, sir."

"Are you sure she asked for me and not Mr. Rodney?"

"Quite sure, sir. Miss Grayson was here, sir, and can tell you. We had a time of it."

"Some lady going into business to do America or the Americans," was Mr. Martin's inward comment. "Anybody else?" he added aloud.

"Yes, sir," said Johnson; "Mrs. Cheysemore. She left the blank for the Y. M. C. A. subscription."

"I hope you remember that I'm always out for her, Johnson."

Mr. Martin thought it really a little shameful how many times this pious lady came to see him.

"And who else? Give me that tray."

Mr. Martin took the salver and peered beneath the rims of his glasses at the bits of pasteboard. "Ambrose Peale," he read, "press representative 'Belle of of Broadway' company."

"Now who was that, Johnson?"

"He was calling on Mr. Rodney, sir," said Johnson. "He's been here several times, but never left his card before."

A press agent from a Broadway show after Rodney? The young man's father groaned inwardly. "Oh, Lord," he thought, "what next?" Visions of breach of promise, of blackbird dinners, or even elopements, flashed through his mind. This settled it. Rodney simply must be anchored somehow.

"Is Mr. Rodney in, Johnson?" was the next inquiry.

"No, sir. Not now, sir."

"Do you know where he is now?"

"From 1 to 2 he was at a downtown restaurant at lunch, sir. From 2:30 to 3 he was at the horse auction company looking at a new hunter, sir. From 4 to 5 he's at the Municipal club, sir."

"Good heavens, Johnson, how do you know all that?" exclaimed Mr. Martin.

"Because he left the telephone numbers, sir, and I was to let him know if Miss Grayson came in, sir."

"And has she been here, Miss Grayson?"

"Yes, sir; she's been here since 1 o'clock, sir, doing some typing. She's still waiting for you."

"Why the devil didn't you say so then?"

"I was coming to it presently, sir."

"Tell her to come in, then, to the library. And, Johnson, don't you bothe to ring up and tell Mr. Rodney anything, do you understand?"

"Yes, sir. Nothing, sir."

It was really faithless of Johnson, the soap king thought, to betray Rodney's well laid plans, but Rodney's father had plans of his own in frustrating them. Let that silly ass Johnson think what he had a mind to. He didn't want Mary Grayson for himself, and he didn't care if she was poor. She came of good stock—he had known her mother—and there could be many a worse fate for Rodney than being caught in her net. He was not sure, in point of fact, if the girl wasn't spreading her nets quietly. The old man was a shrewd judge of character, and there was an idea taking shape in the back of his mind that Mary Grayson might help him earn that $30,000.

Mary Grayson! Well, what made young men work? Love, sometimes, and poverty and necessity. The first might stir Rodney up, if not the second and third. But why not all three?

"She stoops to conquer," he muttered to himself. To tell the truth he had heard this phrase all his life without really taking in the meaning of it. Now he had seen the old farce comedy prettily played not long ago, and the hackneyed title of it had been ringing in his ears with rather a new meaning. Rodney might be made to stoop to be conquered—to conquer himself and his laziness of a rich man's son. On Mary Grayson's part it was not really stooping if you considered Rodney's mentality and character. He admitted it sourly. If Rodney could find an incentive in Mary Grayson, the stenographer, what did old man Martin care? He knew her for a good girl, as she was a pretty one, and nicer in speech and manners than some of the widows who made heavy eyes at him from the windows of their limousines. Lots of old fellows, he thought, might feel like making up to Mary themselves. And why not? Well, one reason for Cyrus Martin was that he had known her mother. Besides—

"Did you want me, Mr. Martin?" said Miss Grayson quietly, interrupting his reverie.

Miss Mary Grayson was as pretty as her name. Her big round eyes, that were too full of merry shrewdness to be merely doll-like, her dazzling teeth, her clear and rosy skin, her well bred figure and attractive way of dressing, made up a whole that old Martin never saw without some inward breathing of contentment. Old Martin looked up at her now with a sigh.

"Well, how are you today, Mistress Mary?" he said aloud.

"Very well indeed, thank you, Mr. Martin. I'm always well," said Miss Grayson. "Have you any letters for me today?"

They had got into the way for the last six weeks or so of having her come up to the house occasionally when Mr. Martin did not feel equal to going to the office.

"Yes, a few. But there's no hurry," he answered presently.

"Oh, by the way, Miss Grayson," he went on, "Johnson tells me you were here when that countess called this afternoon. What did you make of her?"

"Nothing, I'm sorry to say, Mr. Martin," replied Mary, laughing. "It was really too funny. I feel, as Johnson said, that my education has been neglected. 'I regret that I was not better educated, ma'am,' he said to me."

"It was really too funny."

Mary went on in imitation of Johnson's inimitable manner. "'Nothing like this has ever happened to me before, miss, but I can't make her comprehend anything I say. She just sit and waits.'"

"What was she like?" demanded Mr Martin, laughing too.

"Well, she was really rather fascinating," Mary began, taking her cue from this encouragement. "And stunning too. The French always are, don't you think? And she had on a duck of a dress. She walked straight in and looked straight at me and began to jabber like a streak of lightning. The French fairly flew out of her mouth. I told her it was impossible for her to see Mr. Martin—that he was confined to the house by a severe attack of gout and couldn't she leave her message?"

"And did she?"

"Well, her message sounded something like this: 'Jedesireparleramonsieurmartinapropossdes AFFAIRES. Je suisrichemaisonpeuttoujoursetre plus riche. Sijepouvaisobtenirlecagent celus avonmartinpourlafrancecesacalumeceib AFFAIRE. Jedonneralcinquantemille francspour cetteAGGENCE. * * * *"

Mr. Martin's mouth fell open with amused astonishment during this tirade. He had once met a young woman who could make a noise like Sarah Bernhardt without knowing more than half a dozen words of French. But Mary Grayson beat her.

"Well, well," laughed Mr. Martin "it's a wonderful language, French."

"Isn't it," said Mary. "So finally we tried signs and pantomime. I made a wild, sweeping gesture at her to show that you were out. She rattled on worse than before. Then I pretended Johnson was you, Mr. Martin, and I shoved him out of the door and shrieked 'out!' Sometimes if you talk loud enough it seems as if they might understand you, but this one didn't. And then she began to act at Johnson and me too. She evidently wanted to know when you'd be back, whereupon I ran over to the clock and pointed violently to the figure 8.

"I told Johnson never to let her in again unless Marie was here to interpret her," said Mary in conclusion.

"Quite right," said Mr. Martin. "By the way," he added, eying his pretty secretary shrewdly, "do you think she was after Rodney? Was she young enough for that?"

"Some women are never too old for that, are they, Mr. Martin?" she said coolly.

He glanced at her furtively a moment, as she patted back her hair, looking pleasantly at the crackling fire. There had been a time in those early days, when she had first come to him, to try her hand at a secretaryship, when she had reminded him alternately of her two parents. It was in loyalty to one of them that he had given her a chance. Sometimes, in a flash, there would be a curiously vivid suggestion of her mother in her—something in the way she raised her head and looked at him, a sound in the tone of her voice as she said good morning. Such moments, for a long time, gave old Martin a sharp pang that he could not ignore even in his inmost heart. Then there was that even sharper twinge, and a curiously less pleasant one, when she reminded him of her father. He had been a handsome dog in his day, Rob Grayson—there was no denying that.

An idea was taking shape in Mr. Martin's brain pan; if only he could put it over.

(TO BE CONTINUED.)

J. HIMMELFARB
Ladies', Gent's Tailoring and Furrier
114-116 WEST SECOND ST.
Plainfield Theatre Bldg. Phone 903.
Now is the time to order your Fall and Winter garments. Selections can be made from the latest materials. Exclusive designs. Perfect fit guaranteed. Prices exceedingly low.
Cleaning, Pressing, Remodeling a Specialty. 9 8 tf

THE SERRELL STUDIOS
247 W. Front St.
Prices Reasonable
Gifts Cards
THE GIFT SHOP
4 3 4mos

Want advs. next to last page.

FASHIONABLE MODEL FOR THE YOUNG GIRL.

No. 9037.

The selection of a dress that is up-to-the-minute, yet that is not so extreme or unusual that it will be in bad taste in a short while is a problem with which many young ladies contend. It is very satisfactorily answered by the selection of Ladies' Home Journal Pattern, No. 9037, the distinguishing feature of this being a sleeve bolero, now in such good taste. There is also a foundation waist, with flowing sleeves and a one-piece gathered skirt, finished with a deep hem and tuck. The pattern cuts in sizes 14, 16, 18 and 20 years, size 18 requiring, if made of one material, 8¼ yards 36-inch goods, and 10¾ yards ruching.

Patterns can be obtained at the store of A. E. Force & Co.

COAL DEALERS.

TenEyck & Harris
Dealers in
LEHIGH VALLEY COAL.
Tel. 2081-J-2, South Plainfield.

Kindling and Grate Wood.
Prompt deliveries. Orders received at
89 SOMERSET STREET.
JOHN MOBUS.
P. O. Box 320. Telephone 25.8-J.

N. MEYERS & SONS
COAL
COKE AND WOOD
Office tel. 1152-W 1?? Watchung Av.
Yard tel. 1911-W.
Fourth and Washington Streets.

This establishment announces the completion of its stocks of Gold Jewelry, Cut Glass, Watches, Silverware, Precious Stones and novelties in gold, silver, glass, brass, china and pottery. Here you will find a most magnificent display of the very latest designs, superbly executed by skilled artisans in precious and semi-precious metals, etc.

Prices are very moderate and an inspection is invited.

PETER DELGYER
JEWELER
219 West Front Street.
Opposite Proctor's.

NEW JERSEY CENTRAL

TRAINS LEAVE PLAINFIELD.

For New York—2.10, 3.41, 5.08, 5.40, (5.52 except holidays), 6.27, 6.55, 7.22, (7.26 except holidays), 7.41, 7.44, (7.55 except holidays), 7.58, 8.12, 8.30 (except holidays), 8.36, 8.42, 8.59, 9.29, 9.53, 10.26, 11.27, 12.12 p. m.; 12.34, 12.58, 1.49, 2.13, 2.20, 2.29, 2.55, 3.11, 4.01, 4.13, 4.36, 5.29, 6.25, 6.47, 7.41, 8.27, 9.27, 9.30, 10.15, 10.26, 11.43 p. m. Sunday—2.10, 3.41, 5.40, 7.22, 7.58, 8.52, 9.34, 9.40, 10.37, 12.12 p. m., 12.39, 12.58, 1.17, 2.09, 2.15, 2.55, 3.17, 4.29, 5.34, 6.57, 7.14, 8.13, 8.27, 8.35, 9.27, 10.36 p. m.

For Newark—5.08, 6.27, 6.55, (7.06 through train to Newark), 7.41, 8.56, 9.29, 10.26, 11.27 a. m., 12.34, 12.58, 1.49, 2.13, 2.29, 3.11, 4.13, 4.36, 5.29, 6.25, 6.47, 7.41, 8.27, 9.30, 10.26 p. m. Sunday—7.23, 8.52, 9.34, 10.37 a. m., 12.39, 12.58, 1.17, 2.09, 2.55, 3.17, 4.29, 5.34, 7.14, 8.13, 8.35, 8.39, 9.27, 10.36 p. m.

For Easton, Bethlehem, Allentown and Mauch Chunk—5.18, *8.20, 9.44, 11.27 a. m., 2.00, 2.26, 5.24, 5.44 (6.59 to Easton) p. m. Sunday—5.19, *9.44, 10.57 a. m., 1.58, 5.44, 7.05 p. m.

For Wilkesbarre and Scranton—5.18, 9.44 a. m., 2.26, 5.44 p. m. Sunday—5.19, 10.57 a. m., 5.44 p. m.

For Red Bank, Long Branch and Asbury Park, etc.—3.41, 8.12, 8.25 (9.53 a. m. Red Bank), 11.27 a. m.; 12.34 Saturdays only), (12.58 Red Bank only), 2.13, 2.11, 4.36, 6.25, 8.27, 11.43 p. m. Sundays—7.58, 8.52 a. m., (9.40 Red Bank only), 10.26, (10.37 Red Bank only), (2.15 Red Bank only), 3.17, 8.35 p. m.

For Atlantic City—3.41, 9.53 a. m. (12.34 Saturdays only), 3.11 p. m. Sundays—9.40 a. m., 2.15 p. m.

For Philadelphia—6.38, 7.29, 8.45, 10.43, 11.54 a. m., 12.42, 1.54, 2.46, 5.13, 6.47, 8.47, 9.46, 10.48 p. m., 1.20 a. m. Sunday—8.45, 9.39, 9.57, 10.39, 10.43, 11.41 a. m., 12.42, 1.44, 2.45, 3.42, 4.39, 4.56, 5.39, 6.29, 8.44, 8.47, 9.46, 10.55, 11.54 p. m., 1.20 a. m.

For Baltimore and Washington—Daily—8.45, 10.43 a. m., 12.42, 2.45, 6.47 p. m.

*Except Mauch Chunk. 1 '15

FLOORS
HARDWOOD AND PARQUET.
Old Floors Refinished.
S. E. WARD & CO.
108 Depot Park, Masing Building,
Plainfield, N. J. Phone 600-J.

Baseball - Tennis - Golf - Bowling - Track - Fishing

BILLY JOH, REFEREE, DECLARES NEITHER FIGHTER COULD BE GIVEN THE VERDICT

Mike Gibbons (top) and Packey McFarland.

Following up its principle of furnishing first-hand and detailed information concerning all sport events the Plainfield Daily Press kept a throng of 500 fight enthusiasts posted on each move in the Packey McFarland-Mike Gibbons bout in the Brighton Beach arena Saturday night, the frames being described punch by punch through a megaphone a few seconds after the action took place in the ringside. This was made possible by the telegraph service furnished this paper and in order to ascertain the various versions of the scrap the Associated Press was commandeered with. This verdict, giving the bout to Gibbons on points, was announced several minutes before the telegraph decision, and many of the favorites of the supposed victor left North avenue in a satisfied frame of mind. When the telegraph verdict came, however, it gave the fight to McFarland, thus causing a conflict and considerable criticism in sport circles.

Yesterday Billy Joh, the referee of the fight, stated that in his opinion the bout was a draw, but could not give any official decision owing to the New York State boxing law, providing for no-decision fights.

The decision of the referee was all that was needed to complete the satisfaction of those who considered that the bout was an up and up affair, and that both boys tried all they knew to master each other, the attitude of the Secretary of the Boxing Commission to the contrary notwthstanding. It established a precedent that could not in the slightest way be taken advantage of by any unscrupulous persons who might want to tempt a referee to swerve from the straight and narrow way under pressing circumstances.

According to the figures given out yesterday afternoon at the Brighton Beach office of the Ocean Athletic Club, there were 26,092 persons at the fight, with 24,845 paid admissions. The total gate receipts as given out at the clubs' office amounted to $58,369. This is in striking contrast to the statement issued on Friday over the signature of the Ocean Athletic Club to the effect that the advance sale of tickets amounted to $50,000 on Thursday night. The official figures as issued yesterday showed that there were 4,437 who paid $5; 5,450 who paid $3; 4,576 who paid $2, and 10,382 who paid $1 each. The bleachers, which surround the big inclosure and are built up on the outer edge of the motorcycle track, seat 5,500. These were supposed to be the bleacher seats at $1 each, nevertheless the official figures assert that there were 10,382 such tickets sold.

BY MIKE GIBBONS.

Do I think I won? I most certainly do. I think that "Packey" is the best man I have ever fought and a thorough sportsman. I thought that I had McFarland on the go several times, but he weathered the storm I attempted to create in good shape. The heat from the arc lights bothered me considerably and made my head feel giddy at times, otherwise I was in good shape throughout. Yes, McFarland made me miss many times, but he is so clever that he'd make anyone miss. I am going to take the $15,000 I got out of this bout and invest it in good farming land in Minnesota. I will leave this afternoon for my home town in St. Paul and then spend the next three weeks duck shooting, which is my favorite sport.

BY PACKEY McFARLAND.

I think that I won. I think that Gibbons had the better of but two of the ten rounds. He was certainly the hardest man I have ever fought. His best blows were those which reached my body, as blows to the face and jaw were ineffective. Yes, I will continue in the boxing game if I can get the money for a bout which I think I'm entitled to. Just at present I am arranging to go back to Chicago and arrange for the purchase of a business, in which I will invest $90,000. I am very well pleased with the reception accorded me by my friends here, and hope that I may get another chance to box before them. My wife, who has never seen me in a boxing bout, has much to do with what I may do in the future.

Make your Real Estate "ad" one which investors and home-hunters will investigate in their own interests

School Days Are Bicycle Days!

Boys and Girls have your Bicycle put in shape for the school season by

George L. Simon
179 North Ave.
Opp. Depot
BICYCLE TIRES and SUNDRIES
EXPERT REPAIRING.

TENNIS AT WESTFIELD.

Westfield, Sept. 13.—The Westfield Golf Club tennis tournament in men's singles started Saturday afternoon and reached the third round. The third round will be played during the coming week and the finals next Saturday afternoon. The results of Saturday afternoon's matches follow: First round, J. E. Nitchie defeated H. P. Randall, 6—3, 6—3; H. F. Cowperthwaite defeated H. M. Bartlett, 6—8, 6—4, 7—5; George Weston defeated F. W. Ellesworth, 6—4, 6—4; H. Yoshida defeated C. M. Tremaine, 6—2, 6—4; W. C. Titus, Jr., defeated C. H. Kyte, 6—1, 6—2, and J. H. Kyte defeated F. A. Middleditch, 6—2, 6—3. Second round, J. E. Nitchie defeated Lawrence Sinclair, 3—6, 6—1, 6—4; Harold Cowperthwaite defeated George Weston, 2—6, 6—4, 6—3; H. Yoshida defeated W. C. Titus, Jr., 6—3, 6—1, and J. H. Kyte defeated E. M. Randall, 8—6, 6—3.

BASEBALL

YESTERDAY'S RESULTS.

American League.

No game scheduled.

National League.

New York, 17; Cincinnati, 5.
Cincinnati, 5; New York, 0.
Brooklyn, 4; St. Louis, 2.
Chicago, 6; Boston, 3.

Federal League.

Newark, 1; St. Louis, 0.
Newark, 2; St. Louis, 2 (nine innings; darkness).
Kansas City, 6; Buffalo, 2.
Chicago, 5; Baltimore, 4 (fifteen innings).
Chicago, 2; Baltimore, 0.

International League.

Providence-Montreal; rain.

STANDING OF THE CLUBS.

American League.

	W.	L.	P. C.
Boston	87	43	.669
Detroit	87	48	.645
Chicago	79	53	.599
Washington	72	59	.549
New York	59	70	.458
St. Louis	55	78	.414
Cleveland	50	83	.376
Philadelphia	38	93	.290

National League.

	W.	L.	P. C.
Philadelphia	74	56	.569
Brooklyn	72	62	.537
Boston	70	62	.530
St. Louis	66	71	.482
Chicago	62	67	.481
Pittsburgh	64	72	.474
Cincinnati	63	70	.474
New York	60	71	.459

Federal League.

	W.	L.	P. C.
Pittsburgh	73	59	.553
St. Louis	72	61	.541
Chicago	73	62	.540
Newark	68	62	.423
Kansas City	69	64	.519
Buffalo	69	69	.500
Brooklyn	67	69	.493
Baltimore	43	86	.328

International League.

	W.	L.	P. C.
Providence	82	46	.641
Buffalo	80	47	.630
Montreal	63	65	.492
Toronto	63	66	.489
Rochester	61	66	.480
Harrisburg	59	68	.564
Richmond	57	75	.432
Jersey City	47	79	.373

WHERE THEY PLAY TODAY.

American League.

Detroit at New York.
Chicago at Boston.
St. Louis at Philadelphia.
Cleveland at Washington.

National League.

New York at Cincinnati.
Brooklyn at St. Louis.
Boston at Chicago.
Philadelphia at Pittsburgh.

Federal League.

Pittsburgh at Brooklyn.

International League.

Harrisburg at Buffalo.
Jersey City at Toronto.
Richmond at Rochester.
Providence at Montreal.

ROBBIE SAYS BROOKLYNS WILL WIN THE PENNANT

Although many close baseball observers are inclined to believe that the Western trip will dash the Robins' pennant hopes to a hundred different pieces, there is one person who is ready to dispute any such argument. This is Wilbert Robinson, the robust, jolly, good-natured and well-liked leader of the Brooklyn team.

Robbie, or as he is often called by his Brooklyn admirers, "Your Uncle Wilbert," is confident that his team will land the National League flag, but believes that the race will not be decided until the final series between the Robins and Pat Moran's Phillies in Philadelphia on the last three days of the season.

PLAINFIELDER CAPTURES BAY VIEW TWO MILE

The Bay View Wheelmen held one-mile unpaced time trials and a two-mile handicap race on the Seven Bridges road yesterday. Robert Henderson turned in the best time in the time trials, covering the distance in 2 minutes 9 seconds. Robert Benwell finished in 2 minutes 11 seconds, while Paul Nagel covered the distance in 2 minutes 12 seconds.

H. Mortonson, of Plainfield, with a 30 seconds handicap, won the two-mile handicap affair. Paul Nagel, with a 15 seconds allowance, was second, while Charles Osterriter, also with a 15 seconds start, was third. Robert Henderson, a scratch man, finished fourth.

W. P. TAYLOR WINS FALL CHAMPIONSHIP

Will Now Meet H. E. Blazier for the Premier Honors of Park Golf Club.

William P. Taylor, by defeating H. H. Woodland, 4 and 2, in the final, won the fall championship of the Park Golf Club on Saturday and next Saturday he will be paired with H. E. Blazier, winner of the spring championship, for the championship of the club. In the final for the consolation cup, Clarence J. Hand defeated Rev. Edward S. Ralston, 3 and 1.

The leading scores for the President's cup:

William P. Taylor, 80, 7-73; Walter Whitehead, 90, 16-74; A. A. Cannon, 94, 20-74; J. V. Beekman, 101, 25-76; H. E. Blazier, 85, 7-78.

PLAINFIELD STARS ENTER BIG TOURNEY

Westfield Night Event Draws Speedy Tennis Doubles Teams.

Westfield, Sept. 13.—Twenty-eight teams have entered the second doubles which will begin at the courts of the Westfield Golf Club on Monday evening and continue throughout the coming week. All of the fast players in this section of the country have entered the tournament. Improvements have been made to the lighting service, which will show in the play. Extra accommodations have been provided by the club for the hundreds of spectators expected each evening. The teams entered in the tournament are as follows:

F. W. Ellesworth and Lloyd Meyer, Westfield Tennis Club; J. J. Brinkerhoff and R. H. Campbell, Rutherford T. C.; Linsley Dunham and Harold Throckmorton, Ilderan Outing Club, Rahway; J. H. Kyte and Eugene Lidgate, Westfield Golf Club; B. W. Clarkson and O. T. Ballard, Sewaren Tenis Club; C. A. Campbell and R. W. Mark, Woodbridge A. C.; L. M. Wood and C. A. Browne, Rutherford Tennis Club; F. Hardcastle and A. G. Martin, Riverside Tennis Club, New York; H. E. Mook and Wesley Benner, Metuchen Tennis Club; Sidney J. Rockwell and John Uhler, Netherwood Tennis Club; Berton Throckmorton and partner, Sewaren Tennis Club; A. D. Beers and William Barlow, Plainfield C. C.; Kenneth Stern and Z. L. Potter, Westfield Golf Club; J. M. Steinacher and J. S. O'Neill, Hamilton Grange Tennis Club, New York; Stanley Bellows and partner, Plainfield Tennis Club; W. H. Brown, Jr., and Russell Brown, Clifton Tennis Club, Staten Island; A. G. Deane and Frank Embleton, Westfield Tennis Club; E. A. Herman and G. W. Morgan, El Mora Tennis Club; H. H. Knight and Gordon Urner, Westfield Golf Club; Ludlow Van Deventer and J. M. Church, Princeton Tennis Club; R. S. Gough and H. N. Tifft, Plainfield Tennis Club; Walter Catoman and K. R. Ware, Maplewood Tennis Club; A. W. Donaldson and T. F. Diaz, Westfield Tennis Club; C. S. Clarkson and Dr. L. Y. Lippencott, Metuchen Tennis Club; Philip Van Deventer and R. M. Kirkland, Elizabeth Town and Country Club; E. L. Morgan and W. Gowdy, Plainfield Tennis Club; O. W. Titus, Jr., and Raymond Cherry, Westfield Tennis Club; E. S. Cubberly and Rupert Goddard, El Mora Tennis Club.

EAST BEATS THE WEST; JOHNSTON IS CONQUERED

Forest Hills, N. Y., Sept. 13.—Eastern players won all three of their matches against the Western stars in the finals of the special matches played here Saturday. In the singles, R. Norris Williams, 2d, of Philadelphia, defeated W. M. Johnston, the new singles champion, of San Francisco, 6-4, 0-6, 6-4, 6-4, and N. W. Niles, of Boston, won from C. J. Griffin, of San Francisco, 4-6, 6-4, 6-3, 6-1.

In the doubles match T. R. Pell and K. H. Behr, both of New York, defeated the former doubles champions, Maurice E. McLoughlin, of San Francisco, and Thomas C. Bundy, of Los Angeles, in a five set match which required sixty games to decide and was finished in deep twilight; the scores being 6-4, 8-10, 6-8, 8-6, 6-4.

The final result of the East vs. West matches which began in San Francisco in July is as follows: West, 7 matches; East, 5.

You can't, even through a "For Sale" ad, sell that used article for its original cost, nor near it; but you can get its cash value at the present time for it.

How Fight Experts Differed on McFarland-Gibbons Boxing Bout

New York Press—McFarland.
New York Times—Draw.
New York American (Damon Runyon)—Draw.
New York Sun—McFarland.
New York World—McFarland.
New York Evening Telegram—Draw.
New York Herald—McFarland.
New York Tribune—Gibbons.
New York Morning Telegraph—Draw.
Brooklyn Eagle—Gibbons.
Associated Press—Gibbons.
Philadelphia Press—Gibbons.
Philadelphia Public Ledger (W. H. Rocap)—McFarland.
Philadelphia Inquirer—McFarland.
Philadelphia North American—Gibbons.

KEEN COMPETITION IN MIXED FOURSOME

Mr. and Mrs. H. S. Brown Win P. C. C. Event With Net Score of 76

Mr. and Mrs. H. S. Brown were the winners of the 18 holes, medal play mixed foursome handicap at the Plainfield Country Club on Saturday, with a net score of 76, while Mrs. A. McDonald and O. H. Fleming finished second with a net score of 82, and Mr. and Mrs. Morris J. Dumont were third with an 83. The leading scores:

Mr. and Mrs. H. S. Brown, 93, 17-76; Mrs. A. McDonald and Owen H. Fleming, 93, 11-82; Mr. and Mrs. Morris J. Dumont, 96, 13-83; Miss Eva Browne and D. H. Barrows, 100, 15-85; Mrs. C. B. Lyon and E. A. Lyon, 110, 22-88; Mr. and Mrs. H. H. Craig, 107, 18-89; Miss Dorothy Fleming and C. B. Lawrence, Jr., 116, 27-89; Miss Margaret C. Holly and H. E. Moore, 118, 27-91; Miss L. Moore and A. W. Kleinecke, 111, 24-92.

These scores were posted for the Golf Committee cup:

J. R. Shoemaker, 78, 10-68; Arthur Murphy, 82, 9-73; D. O. Rogers, 91, 7-74; H. J. Cochran, 100, 25-75, H. H. Craig, 87, 12-75; L. G. Carman, 86, 10-76; Morris J. Dumont, 90, 12-78.

In a sweepstakes event these cards were returned:

J. R. Shoemaker, 78, 10-68; J. R. Evans, 95, 24-71; D. O. Rogers, 81, 7-74; W. W. Coriell, 99, 25-74; H. J. Cochran, 100, 25-75; C. C. Riggs, 92, 16-76; D. W. Taylor, 100, 20-80; J. V. Stevens, 106, 25-81.

PLAINFIELD HIGH'S FOE LOSES ITS STAR PLAYERS

Coach Walter E. Short and Captain Edwin Durand, of the Rahway High School, issued the initial call for football candidates Friday afternoon. About twenty-five boys responded and a short drill was held on Riverside Park preliminary to regular practice, which begins this week. With the loss of practically all of last year's stars through graduation and confronting one of the most difficult schedules in the history of the school, the coach of the Red and Black admits that it will take considerable effort to turn out a winning eleven. Mr. Short will endeavor to develop a light, fast team, as not one of the candidates for the eleven weighs more than 150 pounds, and the average is 135 pounds.

Among last year's stars lost by graduation are Alfred Brooks, Arthur Armstrong and Elmer Armstrong, who enter Blair Academy this fall; Fay Rossell, who migrates to Rutgers, and Samuel Dubow, who has moved on to Cornell. Other losses are George Schweitzer, who died several weeks ago; Bruce MacWhinney, Oscar Garthwaite and Edmund Bartlett. The only veterans remaining are Edwin Durand, Leonard Mantlo, Stewart Terrill and John Morris. Among the new candidates who loom up particularly promising are John Reitemeyers, E. Conover, C. McLoughlin, A. Hertz, J. Nelson, W. Rossell, G. Mantlo, R. Cross, R. Ludlow, E. Casey and R. Lukens.

The Rahway boys are not in the least discouraged by the unfavorable outlook, but intend to work hard to place the red and black colors on top in the scholastic world again this fall.

Manager Clifford Wooster has completed a schedule which provides for a game with Plainfield High School at Rahway, November 20.

WESTFIELD PLAYS FOR CUP.

Westfield, Sept. 13.—The first round of the Governor's Cup Competition was played on the links of the Westfield Golf Club, Saturday afternoon, with the following results: R. S. Gales defeated C. S. Hinchman, 4 up and 3 to play; W. M. Brown defeated J. D. Barr, 4 up and 3 to play;

Tires Tires Tires

60 DAYS' SALE

To introduce my tires and tubes to the trade and public of New Jersey, I announce a sixty days' sale at 25 per cent. discount off the Century Tire Price-List.

Only the finest material is being used to make up the tires and tubes.

The Ford sizes I guarantee for 4,000 miles; all other sizes I guarantee for 3,500 miles.

These are my prices

	Plain Tread		Guard Tread		Red Tubes	
Size	Old Price	New Price	Old Pr.	New Pr.	Old Pr.	New Pr.
28x3	$ 9.45	$ 7.09	$10.45	$ 7.84	$2.50	$1.88
30x3	10.00	7.50	11.05	8.29	2.60	1.95
32x3	10.55	7.91	11.70	8.78	2.80	2.10
30x3½	12.90	9.68	14.25	10.69	3.00	2.25
31x3½	13.50	10.13	14.90	11.18	3.05	2.29
32x3½	14.85	11.14	16.35	12.26	3.10	2.33
34x3½	16.55	12.42	18.30	13.73	3.30	2.48
36x3½	17.40	13.05	19.20	14.40	3.45	3.59
30x4	19.05	14.29	21.05	15.79	4.00	3.00
31x4	19.95	14.96	22.05	16.54	4.10	3.08
32x4	20.25	15.19	22.40	16.80	4.20	3.15
33x4	21.20	15.90	23.40	17.55	4.35	3.26
34x4	21.55	16.16	23.80	17.85	4.45	3.34
35x4	22.45	16.84	24.80	18.60	4.55	3.41
36x4	22.75	17.06	25.20	18.90	4.65	3.49
37x4	23.65	17.74	26.15	19.61	4.80	3.60
32x4½	28.50	21.38	31.50	23.63	5.40	3.05
34x4½	28.90	21.68	31.95	23.96	5.55	4.16
35x4½	30.00	22.50	33.15	24.86	5.65	4.24
36x4½	30.40	22.80	33.60	25.20	5.80	4.35
37x4½	31.50	23.63	34.80	26.10	5.90	4.43
35x5	34.15	25.60	37.75	28.31	6.75	5.05
36x5	34.60	25.95	38.25	28.69	6.90	5.18
37x5	35.90	26.93	39.65	29.74	7.00	5.25
37x5½	49.67	37.25	54.85	41.14	7.50	5.63

2 per cent. discount for cash with order; if no cash is sent with order, it will be forwarded C. O. D.

In ordering, please state the kind of tread you want and rim you use; clincher, quick detachable or straight side.

Leon Jaffess
Century Tires Plainfield, N. J.

This Coupon

WILL BE HONORED FOR 100 VOTES IN THE

McKeon Famous Shetland Pony Contest

Cut out, sign and call at Contest Headquarters, Stillman Building, Room 17, next to Proctor's Theatre.

Name .....

Address .....

Date .....

This coupon good to and including September 18.

-BASEBALL FANS-

Be a real rooter. Get in the .300 class.

Clip coupons for the
1915—Plainfield Daily Press Scoring Tablet—1915

This Coupon, if presented with five cents at the PLAINFIELD DAILY PRESS OFFICE will entitle the holder to one PLAINFIELD DAILY PRESS CELLULOID SCORING TABLET.

Name .....

Address .....

WHEN YOU BUY AUTO SUPPLIES be sure you are getting articles of recognized merit. There are accessories on the market that look good but are not dependable. Every article we handle is sold under our personal guarantee to be right in every way. Our reputation is your protection. Come to us and save money.

MARTIN AUTOMOBILE CO., 304-312 Park Ave.

WHAT WE DON'T KNOW about auto repairing is not worth knowing from a practical standpoint. You can take it for granted that if your car is repairable we can repair it, not experimentally or haphazardly, but expertly and surely. Better keep our address where you can get at it handily. You may need us in a hurry.

AUTOMOBILES REPAINTED.

MARTIN AUTOMOBILE CO.
304-312 PARK AVE

Wallace Doying defeated H. R. Parris, 4 up and 3 to play; C. Halstead defeated J. E. Cutler, 4 up and 3 to play; J. A. Worth defeated H. G. Manvel, 4 up and 2 to play; M. Yamawaki defeated A. D. Tuttle, 4 up, and F. S. Fisher defeated T. H. Ludwig, 3 up and 2 to play.

T. A. B.'S BUNCH HITS AND WIN SHUT-OUT

Saurers Hit Frequently But Fail to Connect at Proper Time—Score 7 to 0.

The T. A. B. S increased their lead over the field in the City League standing Saturday, when they shut out Saurers by bunching hits in the seventh inning for five runs, winning by 7 to 0, although hits were almost even.

The score:

SAURERS.

	AB.	R.	H.	PO.	A.	E.
Jaeger, 3b	4	0	1	0	0	1
Harriman, ss	3	0	1	2	2	0
Wilson, lf	4	0	1	0	0	0
Martin, 2b	4	0	2	1	1	0
Bergen, c	4	0	2	3	1	1
Walls, cf	4	0	1	3	0	0
Miller, p	3	0	1	0	6	0
Nugent, rf	3	0	0	3	0	1
Hirsch, 1b	3	0	0	12	0	1
Total	32	0	9	24	10	4

T. A. B. S.

	AB.	R.	H.	PO	A	E
Savidge, lf	4	2	0	1	0	0
Kyle, 1b	3	1	1	13	1	0
Moran, rf	4	1	1	0	0	0
McCarty, 3b	3	1	1	2	0	0
T. Denny, ss	4	0	1	0	4	0
Winters, c	2	1	0	3	0	0
Geary, 2	4	0	2	3	3	0
J. Denny, p	2	1	2	3	5	0
Lewton, cf	4	0	0	2	1	0
Total	30	7	8	27	14	0

Score by innings:

Saurer	0	0	0	0	0	0	0	0	0	0
T. A. B. S.	1	0	0	0	0	0	5	1	*	7

Strike-outs, Denny 3, Miller 3, bases on balls, off Denny 1, off Miller 4; passed ball, Bergen; stolen bases, Jaeger, Walls, Kyle, Geary 2, J. Denny; double plays, Kyle unassisted, J. Denny to Geary to Kyle 2; sacrifice hits, Kyle, McCarthy, J. Denny; umpire, Corill.

ROSENSON'S PITCHING WINS FOR CLINTON

Clinton Avenue defeated the First Baptist team Saturday in a game that was featured by good pitching by Rosenson and errors by both teams.

The score by innings:

		R.	H.	E
Clinton Ave.	0 0 3 0 0 1 0 2 1	7	7	5
First Baptist	0 0 0 0 0 0 1 1 1	3	4	5

Batteries: Rosenson and B. Apgar; Dilts and Smalley.

GOLF MATCH POSTPONED.

Cranford, Sept. 13.—The team match scheduled to be played between Cranford and Plainfield Golf Clubs Saturday afternoon was postponed until next Saturday afternoon at the Plainfield links. A return match will be played here on September 25. There were no contests on the local links this afternoon.

(OTHER SPORTING NEWS ON PAGE 4.)

THE TEMPERATURE.

The temperature report from The State Trust Company today is as follows: 9 a. m., 76 degrees; 11 a. m., 81 degrees; 1 p. m., 87 degrees.

Cut Flowers, Palms and Ferns

We carry a large variety of all seasonable flowers and can furnish basket bouquets and floral designs for all occasions at short notice. Artistic work at moderate prices.

Landscape Gardening

In all its branches—Spraying, pruning, care of lawns, plans and laying out of new grounds by experts. For all information call up 331. Fertilizers, Humus Insecticides and all requisites for the garden.

Chas. L. Stanley

Store, Woodhull & Martin Building, 'Phone 928

Greenhouses and Nursery, 1124 to 1150 South Ave. 'Phone 331.

A. M. RUNYON & SON,
UNDERTAKERS
402 Park Ave. Telephone No. 40
Office open day and night.
Office at Hillside Cemetery.
New York Office, 14 East 59th Street
Telephone Call 3341 Murray Hill
New York Embalmers' License 4699
New York State Registered License Undertakers No. 315.

L. L. MANNING & SON,
STEAM GRANITE WORKS
Corner Central Ave. and West Front St.
Opp. First Baptist Church. 'Phone 238-J

MARRIED.

JEWETT—CLARK—On Friday, September 10, 1915, at 404 West Seventh street, Plainfield, New Jersey, by the Rev. E. Vicars Stevenson, John H. Jewett, Jr., to Miss Mary Frances Clark, daughter of Mr. and Mrs. Frank L. Clark.

CLASSIFIED RATES.

One cent a word for first insertion, one-half a cent a word for each subsequent insertion of the same advertisement for less than one month. Fifty cents a line for one month. Double Charge for Capitals. No advertisement received for less than 10 cents. No display or black face type used in this column.

The Plainfield Daily Press cannot give information regarding advertisements for which answers are to be sent care of the Press. Persons replying to office addresses must mail or leave written answers as stated in advertisement.

Established 1872.
P. CASEY & SON,
Undertakers and Embalmers.
Office 100 North Ave | Telephone 2331 | Residence 417 W. 3rd St.
N. Y. Office, 10 E. 22nd St. Tel. 2094 Gramercy

Estab. 1868 Tel. 2354
J. J. & C. A. HIGGINS
UNDERTAKERS.
Private Funeral Chapel
109-111 West Fourth Street
Auto Cortege for Long Distance.

T. A. MOORE
UNDERTAKER
612 E Sixth St.
Tel. 741-R

EMPLOYMENT AGENCIES.

READ THIS—Murray's Employment Registry, 326 West Front street, near Grove, for reliable help; fees reduced and very moderate; phone 666. 2 13 tf

MRS. DAY'S Employment Agency, South Plainfield; reliable help; good cooks, chambermaids, general housework; best of references; fees reduced. 9 2 1mo

MRS. KELLER'S Employment Agency, 22 Somerset place, all nationalities. 'Phone 1724. tf

MISCELLANEOUS.

INSURANCE—ALL BRANCHES. AGENT FOR NATIONAL SURETY CO. J. T. VAIL. tf

FORD autos repaired at lowest prices; come and see us; storage tires at lowest prices. Plainfield Cab Co. 9 2 tf

UP-TO-DATE gas and electric fixtures; two-light gas chandelier 95 cents and up; gas and electric chandeliers $2 and up; brackets 15c and up; domes and showers at New York prices; call on us and save money. Naylor & Naylor, 128 North avenue. 6 10 tf

LOST AND FOUND.

LOST—Thirty-two dollars. Reward if finder returns same to Daily Press office. 9 11 2

LOST—Lady's hand bag, Friday afternoon, September 10, on road between Metuchen and Oak Tree. Reward, return to 22 Mountain avenue, Plainfield, N. J. 9 11 3

FURNISHED ROOMS.

COMFORTABLE furnished rooms, all conveniences. 203 West Fifth street, telephone 1818-R. 8-12 to 10-1

WANTED—ROOMS AND BOARD.

WANTED — Two unfurnished rooms, with board, in private family; centrally located. Address Private, care of Press. 9 10 3

FOR SALE, EXCHANGE OR RENT.

PROPERTIES, all descriptions, for rent, sale or exchange. D. McInnes, 318 Grant avenue; tel. 1198. 8 21 tf

FOR SALE.

GARAGES—Portable, metal clap board siding, $60 up; freight paid. Hoboken Garage Mfg Co., 53 14th St., Hoboken, N. J. 9 1 12

FOR SALE CHEAP—Roadster body for Ford chasis; also Rumble seat. John Mooney, Scotch Plains. 9 8 24

DRIVING horse for sale cheap. Consumers Coal Co., 225 Madison avenue. 9 10 3

FOR SALE—Two good horses. 600 Spooner avenue. 9 7 6

FOR SALE—Grapes, 40 cents basket, at 922 Watchung avenue; 'Phone 916-M. 9 10 3

FOR SALE—Horse, sound and gentle, free driver; can be seen afternoons only; reasonable. 34 Summit avenue. 9 10 3

FINE peaches at Miles' fruit farm, Plainfield avenue. City delivery once daily. 'Phone 1188-J. 9 13 16

FOR SALE—A team of good working horses, cheap. 1332 George street. 9 10 6

COMPLETE housefurnishings for single family for sale; almost new; cheap. 611 West Third street. 9 10 3

FINE peaches at Miles' fruit farm, Plainfield avenue. City delivery once daily. 'Phone 1188-J. 8 12 1mo

REAL ESTATE FOR SALE.

FOR SALE — GENTLEMAN'S COUNTRY RESIDENCE, at an attractive price to approved purchaser. Exceptionally situated and modern in every appointment. 14 rooms, 4 baths, additional lavatories, closets, outside sleeping veranda, hardwood floors; garage accommodates three automobiles; turn table and 300-gallon gasoline storage tank. Might rent to prospective purchaser. Union County Investment Company, 149 North avenue. 8 21 1mo

FOR SALE—Blossoma fruit and poultry farm; 16 acres; situated between Plainfield and South Plainfield; buildings excellent. M. C. Cook, Plainfield. 9 11 1mo

FOR SALE—House, 822 Richmond street, six rooms, city water, gas and toilet. Address W. S. Bell, 241 VanDyk place, Long Branch, N. J. 8 30 12mo

NEW bungalow, in Netherwood, for sale; six rooms and bath and steam heat; rough stone fireplace in living room; price very reasonable. Apply to P. Frank Stone, 125 East Front street. 9 9 6

FOR SALE—13 acre farm, one mile from Hoffman Station, 6 room house, good outbuildings, well watered, plenty of fruit; $1,500; very easy terms. J. C. Cooper, Warrenville, N. J. 6 2 tf

FOR SALE AT A GREAT BARGAIN, 12-room house and lot, corner East Fifth street and Franklin place; all improvements. Union County Investment Company, 149 North avenue. 8 21 1mo

INCOME property for sale; good paying investment. Address Investment, care of Press. 4 16 tf

SITUATION WANTED—FEMALE.

POLISH girl wants work by the day. 923 South Second street. 9 11 3

WOMAN wishes to do washing at home or go out; good reference. 304 Maple avenue, South Plainfield. 9 13 2

COMPETENT, experienced woman wishes position at general housework; city references. Apply No. 219 Prescott place. 9 13 3

POLISH girl wishes position as general houseworker. 655 South Second street. 9 13 2

HELP WANTED—MALE.

WANTED—Boys over 16 years of age to learn plumbers' trade. Apply 187 North avenue. 9 4 tf

WANTED—Bench hands for millwork. J. D. Loizeaux Lumber Co., apply at mill, Rock avenue. 9 10 tf

HELP WANTED—FEMALE.

GIRL for general housework; reference. E. T. Hand, 136 Netherwood avenue. 8 31 tf

WANTED—Colored waitress, must have good references. Apply 526 West Seventh street. 9 10 tf

WANTED—A competent colored maid for general housework. Apply Mrs. A. E. Fabyan, Jr., 92 Mercer avenue. Reference required. 9 10 3

WANTED—Large girl to learn stationery business. Wagner's, 121 North avenue. 7 11 tf

WANTED—Girl to take care of baby several hours each day. 72 Fairview avenue. 9 13 2

COOKS, waitresses, chambermaids and coachman on hand, good references; small fee. Mrs. Day's office, South Plainfield, N. J.

WANTED—White girl for general housework. 218 East Ninth street. 9 13 tf

WANTED—White girl for general housework, no washing. Apply 832 Webster place. 9 13 tf

WANTED—Girl as good plain cook and laundress. Apply 920 Park avenue. 9 13 tf

WANTED—White girl for general housework. 224 East Ninth street. 9 13 tf

WANTED — General housework girl. Apply 983 Madison avenue. 9 13 2

WANTED—Girl to assist with housework; reference. Apply 433 East Seventh street; 'Phone 369

WANTED—Girl for general housework; three adults; references required. 61 Grandview avenue; 'Phone 757. 9 13 2

WANTED—Young girl to assist with general housework. 423 Central avenue. 9 13 tf

WANTED—Ward maids wanted at once. Apply to Directress of Nurses, Muhlenberg Hospital. 9 13 2

WANTED—Cook; reference required. 91 Mercer avenue. 9 3 tf

ROOMS AND BOARD.

DESIRABLE second floor room with board. Mrs. Berrien, 602 Madison avenue. 5 5 tf

PLEASANT rooms with board; desirable location. Miss Kline, 21 Sandford avenue. 8 19 1mo

SUPERIOR home-like accommodations for a few refined people; also table board. Mrs. Berrien, 602 Madison avenue. 6 7 tf

THE PLAINFIELD — Furnished and unfurnished rooms with board. 515 Park avenue. 8 27 tf

WALDORF, 134 Crescent avenue, suite of rooms with private bath; also rooms with and without board. 9 2 1mo

APARTMENTS with private bath; also single room. 312 East Seventh street. 7 16 tf

FOR SALE OR TO LET.

FOR SALE OR RENT—Attractive residence, 821 Second place; ten rooms, large lot. Harvey R. Linbarger, 197 North avenue. 9 4 1mo

FOR SALE OR RENT—Attractive modern dwelling near Grant Avenue station, ten rooms, three tile baths; sleeping porch, hot water heat, gas and electricity; large lot; very reasonable price. Harvey R. Linbarger, 197 North avenue; telephone 955, Plainfield, N. J. 6 28 tf m-tu-w

NICE little six-room cottage for rent or sale, two blocks from Saurers, No. 21 Everett place; rent $20. J. D. Loizeaux Lumber Co., 620 North avenue. 9 13 tf

FOR SALE OR RENT—Attractive modern residence on Putnam avenue, ten rooms, bath, all improvements; in excellent condition; fine lot and shade trees; best locality; sale price $7,000; rental $50. Harvey R. Linbarger, 197 North avenue, telephone 955, Plainfield, N. J. 8 2 tf m-w-f

FOR RENT.

WELL located office to rent in Vanderbeek Building. Apply V. W. Shotwell, 940 West Front street. 7 28 tf

FOR RENT—No. 45 Prospect place, next to Washington avenue, 8 rooms and bath, all modern improvements; garage; elegant location; rent reasonable. Inquire 39 Prospect place; 'Phone No. 1305-R. 7 9 tf

MOVING PICTURE OR STEREOPTICON SHEET FOR RENT, big enough for the largest hall. Apply Daily Press office. tf

SIX-ROOM flat and bath; all improvements; screens for windows and doors; $19.50, water included. A. Bohren, 16 Greenbrook road. 9 8 6

FLAT TO LET—3 rooms, city water and gas, $8.00. 130 East Third street. 9 8 tf

FARM for rent, 116 acres; near Dunellen, N. J. J. T. Vail. 8 24 tf

THREE and four rooms to let with all improvements. Inquire 311 New street. 8 19 tf

LARGE pleasant rooms, suitable for two, in private house. Inquire 406 East Sixth street. 9 13 3

TWO beautiful unfurnished rooms, with small kitchen, for light housekeeping, first class location. Address W., care of Press. 9 10 12

TO LET—Six and eight room flats, $16 and $20. Inquire A. Thorn, 15 Craig place. 9 11 tf

FOR RENT—Six-room flat, all improvements, steam heat and electric lights. Apply Neumann Bros. Co., Watchung Ave. and Fifth St. 9 11 3

FOR RENT—530 WOODLAND AVENUE, corner East Seventh street; 12 rooms, two baths, sun parlor, etc., steam heat; barn and garage. Union County Investment Company, 149 North avenue. 8 21 1mo

TEN-ROOM house, 418 East Second street; all improvements. William Newcorn. 8 11 tf

MONEY TO LOAN.

MONEY TO LOAN on bond and mortgage. J. T. Vail. tf

TITLES examined for purchases of real estate and bond and mortgage loans; mortgage investments negotiated. Charles J. McNabb, lawyer, 309 Park avenue. 1 4 tf

MONEY TO LOAN—First mortgage security; property centrally located. L. A. Clement, attorney, Babcock building. 3 9 tf

MONEY TO LOAN on mortgage. H. R. Linbarger, 197 North avenue; phone 955. tf

MONEY TO LOAN on mortgage. Manning & Curtis, 106 Depot Park. tf

MONEY TO LOAN on bond and mortgage. Mulford, opposite depot. tf

SITUATION WANTED—MALE.

YOUNG colored man would like job as chauffeur or general man. Poyas, 509 East Third street. 8 9 4

YOUNG man, 17, desires position general office work; willing, obliging, ambitious. Address Box 14, Watchung, N. J. 9 11 3

CHEF, cook and steward, colored, first class; strictly sober; baker, butcher; reference; wish to live in Plainfield. Address D. M., 378 Cumberland street, Brooklyn, N. Y., care Lopez. 9 11 2

AUTOMOBILE FOR SALE.

FOR SALE—1915 Ford touring car, perfect in every way; fully equipped; run 1,100 miles; best offer takes it. O. A. Reed, 915 South avenue. 9 10 3

FOR SALE—MISCELLANEOUS.

FURNITURE for sale—Harrison's, 116 Madison avenue. We also buy furniture. If you have any to sell we will be glad to buy it from you. 9 8 tf

Mono Storage
Warehouse
North Avenue
Opp. Freight House
125 East Front Street

We Know

"Knowledge is half the battle." The other half is the DESIRE to do the work right and having the help and equipment necessary to insure having the work done properly.

We have the knowledge (gained by experience) and have the MOVING VAN EQUIPMENT, skilled help and the determination to handle your MOVING DAY PROBLEM with the least trouble to you.

Ask us about rates, etc.

HAND'S EXPRESS CO.
OFFICE 69 SOMERSET STREET

Murray's Storage Warerooms
THE OLDEST IN THE CITY
AT 326 TO 332 WEST FRONT ST.

Near Grove St.; all the rooms are separate, airy and dry; large and small, at very moderate prices. Many years' experience in buying, selling, handling, packing and appraising goods.

Auction Rooms at 326 West Front St.

R. Murray, Auctioneer, 326 West Front St. Phone 666

AUCTIONEERS.
THE LEADING
AUCTIONEERS
W. A. SCHORB & CO.
Also Dealers in Second Hand Furniture—Bought and Sold.
120 Madison Av., Jackson Blg
Telephone 2296.

ADVERTISEMENTS
—FOR—
NEW YORK HERALD,
WORLD, TIMES, SUN, JOURNAL
TELEGRAM, AMERICAN,
BROOKLYN EAGLE, GLOBE
—AND—
NEWARK EVENING NEWS
RECEIVED
AT REGULAR OFFICE RATES.

PLAINFIELD DAILY PRESS
No Telephone Orders.
Cash Must Accompany Copy.

ARRIVAL AND DEPARTURE OF MAILS AT PLAINFIELD POSTOFFICE.

May 30th, 1914.

NEW YORK MAILS. Arrive—5:30, 8:40, 8:40, 11:45 a. m., 1:30, 2:30, 5:00, 5:20, 8:20 p. m., 12 midnight. Close—6:30, 7:45, 10:00, 10:45 a. m., 12 noon, 2:00, 3:50, 5.45, 7:45, 9:00 p. m.

SOMERVILLE AND EASTON. Arrive 8:40, 10:45 a. m., 12:45 and 7:08 p. m. Close—6:30, 7:45 a. m., 1:30, 4:30 p. m.

PHILADELPHIA—Direct. Arrive—5:30, 8:00, 8:40, 11:45 a. m., 12:30, 2:30, 7:08 p. m. Close—6:30, 11:30 a. m., 1.30, 3:50, 5:50, 9:00 p. m.

THROUGH FAST MAIL FOR EAST Close—12 noon, 2:00, 3:50, 5:45 p. m.

DIRECT THROUGH FAST MAIL FOR WEST. Close—6:30, 11:30 a. m., 1:30, 5:00 and 9:00 p. m.

DIRECT SOUTHERN MAILS. Close—6:30, 11:30 a. m., 1:30, 7:00 and 9:00 p. m.

PENNSYLVANIA. West of Easton. Close—6:30 a. m., 1:30, 5:00, 7:00 p. m.

ELIZABETH—Direct. Arrive—5:30, 8:45 a. m., 1:30, 2:00, 5:30 p. m. Close 7:45, 10:00 a. m., 12 noon, 5:45, 9:00 p. m.

NEWARK—Direct. Arrive—5:30, 8:45 a. m., 1:30, 2:30, 5:30 p. m. Close—6:30, 7:45, 10:45 a. m., 12 noon, 2:00, 3:50, 5:45, 9:00 p. m.

WATCHUNG. Arrive—1.00, 6.6. p. m. Close—9:00 a. m., 5:30 p. m.

WARRENVILLE. Arrive—1:00 p. m. Close—9:00 a. m.

SUNDAY MAILS. Office open from 8.30 to 10:30 a. m.

A. H. HOAGLAND, P. M.

ORGANIZED 1864.
THE
FIRST NATIONAL BANK
OF PLAINFIELD
A COMMERCIAL BANK WITH SAVINGS and SAFE DEPOSIT DEPARTMENTS
FOUR PER CENT INTEREST PAID ON SAVINGS ACCOUNTS

Suburban Transit Company

Leave Plainfield for South Plainfield—Week days—a6.30, a7.30, 9.00, 11.00, 11.45, 1.00, 2.00, 4.00, 5.00, 6.10, b9.00, 10.30, b11.45. Sundays—9.00, 12.00, 2.00, 4.00, 5.00, 9.00.

Leave South Plainfield for Plainfield—Week days—a7.00, a7.45, 9.20, 10.05, 1.20, 2.20, b4.20, c5.45, 5.30, 7.20, b9.20, 10.50, b11.45. Sundays—9.30, 12.15, 2.30, 4.30, 5.30, 9.30.

Leave Plainfield for Watchung—6.15, 6.20, d6.45, 8.15, f10.00, b1.00, g3.00, 4.15, g5.20.

Leave Watchung for Plainfield—7.15, e7.20, 9.50, f11.15, b2.20, g3.45, 5.25, g7.30.

Leave Plainfield for Warrenville—d6.45, e6.15, 6.20, f10.00, g3.00, g5.20.

Leave Warrenville for Plainfield—7.00, e7.15, f11.00, g3.30, g7.15.

Leave Plainfield for Stirling—8.15, b1.00, 4.15.

Leave Stirling for Plainfield—9.30, b2.00, 5.15.

Leave Plainfield for Mt. Bethel—c6.15, f10.00, g6.20.

Leave Mt. Bethel for Plainfield—c7.00, f10.45, 7.00.

(a) Except holidays.
(b) Saturdays only.
(c) Except Saturdays.
(d) Daily except Sundays, holidays, Monday mornings, and mornings after holidays.
(e) Monday mornings and mornings after holidays.
(f) Sundays and holidays only.
(g) Saturdays, Sundays and holidays.

R. W. CAMPBELL, Mgr., 310 Park Ave 'Phone 130 Plainfield.

Every day, through campaigns of classified advertising, "slow-selling" property is sold.

The largest financial institution in Plainfield

AN INTERESTING COMPARISON

On September 2nd the State Banking Department issued a call to the Trust Companies of New Jersey for a statement of their condition and the following comparison of this Company's deposits on that date with those of a year ago will, we believe, be of interest:

DEPOSITS

September 2nd, 1914.... $4,722,462.27
September 2nd, 1915.... 5,403,868.73

These figures show what strength, courtesy and efficiency have accomplished. Let us do for you what we have done for others.

THE PLAINFIELD TRUST COMPANY

The Brewmaster Says

"Pessimists may decry what I say, but in certain weakened and run-down conditions, the brewer offers better relief than the doctor.

PRIVATE SEAL

The Brew for You

is a mildly exhilarating, satisfying and sustaining drink that is peculiarly efficacious in making good blood and sound flesh. Business men who take their daily drink of PRIVATE SEAL enjoy it and feel the benefit of its tonic properties. This is a hint to you.

PRIVATE SEAL Beer invigorates —possesses the maximum of water with **the minimum of alcohol,** yet having wonderful strengthening qualities.

Order a case to-day from your dealer.
One trial will make you a permanent buyer.

Chr. Feigenspan
NEWARK, N.J.

FEIGENSPAN P.O.N. PRIVATE SEAL BEER

Madam Housewife

CANNING SEASON IS NOW ON.

Try our "ECONOMY" Jars this year. No rubbers—on clamps—gold lacquered tops, sealed by vacuum process—absolutely tight, in sizes:

Pints, a dozen 95c
Quarts, a dozen $1.10
Half gallons, a dozen $1.32

Preserving Kettles in aluminum, absolutely pure and safe—will last a lifetime.
Also Enameled Kettles, enameled and wooden spoons.

We have a few Hammocks left which we will close out at a TWENTY PER CENT. REDUCTION—BUY NOW

A. M. GRIFFEN CO.

119-121-123 E. Front St., Plainfield N. J.
Two 'Phones 6—214

MONDAY'S NEWSPAPERS

as well as those published on any day, contain accounts of an unusual number of accidents to pedestrians and motorists. A car has only to touch the clothing of a pedestrian and the owner will be brought face to face with the danger of a heavy suit for damages.

The annoyances and expense of defending, even the groundless, a suit against clever lawyers, exceeds the small cost of insurance.

We will be glad to submit rates to any automobile owner upon application. Auto fire 1%.

REAL ESTATE LOANS RENTS

GEO. M. CLARKE CO.

Babcock Bldg. Telephone 208 Plainfield.

INSURANCE OF ALL KINDS.

Write a better "To Let" advertisement than is printed today, and see how quickly you'll find a tenant.

If "To Let" advertisements did not, in the great majority of cases, bring results, there would be no such advertisements printed. They would become obsolete.

EXCURSIONS.

UP THE HUDSON

POPULAR EXCURSION TO

West Point and Newburgh

EVERY WEDNESDAY
Until September 15, inclusive
VIA
New Jersey Central
And Hudson River Day Line Steamer

Round Trip Tickets **$1.50**

Direct connection between Train and Steamer at Pier 1, adjoining Passenger Station, Jersey City. Train leaves Plainfield 7:58 a. m. (See circulars for other stations).

8 5 9 12 16 19 23 26 30
9 2 3 7 10 13

PLAINFIELD WINDOW CLEANING COMPANY,
H. MERSTRICH, Prop.

Stores, Offices, Private Residences New Buildings, Cleaned, Scrubbed and Oiled. Office, 121 Liberty St. 'Phone 1945-W

RITZ Inc.

BABCOCK BUILDING
CANDIES, ICE CREAM
DAINTY LUNCH

Keep posted on building news. See Saturday's Press.

REAL ESTATE
INSURANCE

Harvey R. Linbarger

197 NORTH AVENUE.
Telephone 953.

PAINTERS AND DECORATORS

LET US BRIGHTEN-UP YOUR HOME BY PAINTING IT!

WE DO

Paperhanging, Painting and Decorating in all its branches.

WE SELL

Paints, Brushes, Stains, Varnishes, Wallpaper, and in fact everything to brighten up your home.

G. B. Woolston. H. F. Woolston.

WOOLSTON & BUCKLE CO

Painters and Decorators,
143-145 NORTH AVENUE.
Established 1880. 'Phone 1086
m-s tf

James C. Hansen

DECORATOR
Dealer in
PAINTS—OIL—GLASS—VARNISHES, ETC.
41 East Front St., Plainfield, N. J.
Distributor of John W. Masury & Son's Pure Colors, Ready Mixed Paints, Etc.

1915 WALL PAPERS
IMPORTED and AMERICAN GOODS

C. CONOVER & CO

Decorators, Painters and Paperhangers, Window and Plate Glass.
115 Elmwood Place. Tel. 1147

Established 1868.

Artists and Draughtsmans Materials.

Colors, Brushes, Angles, T. Squares, Papers, Cloth, Inks.

SWAIN'S FINE ART STORE

317 W. FRONT STREET, Plainfield, N. J.

Paintings and Engravings cleaned and restored; Regilding, Repairing.

AWNINGS

UPHOLSTERING
WINDOW SHADES

Frank G. Wikoff

721 W. Fourth St. Tel 1746

VAIL

JEWELER and OPTICIAN.
236 Park Avenue
OPPOSITE NORTH AVENUE.

A. H. ENANDER

SANITARY PLUMBING, GAS FITTING, STEAM AND HOT WATER HEATING.
Contractor for Sewer Connections
128 WEST FRONT AVE.

Hoagland's Express

W. H. CARKHUFF, Successor.
FURNITURE AND PIANO MOVING
OFFICE, 124 WEST SECOND ST.
Telephone 883.

Because it has had some use, and is, therefore, "second-hand," may not greatly impair its usefulness to you. So watch the "For Sale" ads.

SERVICE
CAPITAL $100,000

BETTER TO BE CAREFUL THAN SORRY

No matter how much protection you have in your office or home, there are certain papers and valuables that should be cared for separately and apart. Insurance policies, wills, deeds, stocks, bonds, notes—almost a limitless list—that can be really safe only in a SAFETY DEPOSIT BOX. Then you know just where they are—no matter what happens, they're absolutely safe.

Our Safe Deposit Vaults are of the most modern construction—most conveniently located—accessible at any time during the business day.

THE STATE TRUST COMPANY

$5 will rent a box for a year.

Young Folks of Today

are just as discriminating in their tastes as their elders. "Just a shoe" will not do.

For years and years "Van Arsdale's" School Shoes have been leaders in Reliability—Shapeliness—Hygienic Correctness—Price Worthiness—and true Economy.

A steady growth in our business proves this.

VAN ARSDALE'S

127 East Front St.

PRESERVING TIME

Fruit Jars—Mason, Sure Seal. Fruit Jar Rubbers.
Preserving Kettles, all sizes.

Water Coolers, Ice Cream Freezers.

Ash and Garbage Cans, Galvanized Wash Tubs and Pails.

Peach and Berry Baskets.

Along with the goods in season we carry a complete line of **KEEN KUTTER Tools and Cutlery.**

Russell & Erwin Hardware.

N. Z. Graves' Ready Mixed Paints and Varnish.

F.A.KIRCH & CO.

'Phone 578. 205 Park Avenue.

ORGANIZED 1868

PLAINFIELD SAVINGS BANK

PLAINFIELD, N.J.

Perservance Rewarded

Perseverance in good work is rewarded by the pay envelope.

Perseverance in saving money is rewarded by financial success.

Are you exercising this good quality? Start an account with us.

4% INTEREST PAID
ONLY SAVINGS BANK IN PLAINFIELD

Any kind of worth-while property may be sold for what it is worth. There's no "impossible season" in the selling of real estate—if you are a clever classified advertiser.

Make a little journey today—in answer to one of today's classified advertisements and, thus, make it a "lucky day" for yourself.

If you have property to rent, drop all secrecy about it, and use the classified ads.

Oh, Those Headaches!

Those dull, heavy headaches that so many women suffer with. They may possibly come from eye strain. 90 per cent. of the headaches are directly caused from defective vision. Let us give you a careful examination free of charge and we will tell you if your eyes are the cause of the trouble.

STILES & CO

Philadelphia Eye Specialists
AT 107 EAST FRONT ST.
EVERY THURSDAY.
Free Consultation.
Hours 10 to 4:30.

SHERIFF'S SALE—In Chancery of New Jersey. Between The Board of Trustees of the Seventh Day Baptist Memorial Fund, a corporation, complainant, and Louis Becker Jr. et al defendants. Fi. fa. for sale of mortgaged premises.

By virtue of the above-stated writ of fieri facias to me directed I shall expose for sale by public vendue, at the Sheriff's office in the Court House, in the city of Elizabeth, N. J., on

WEDNESDAY, THE TWENTY-NINTH DAY OF SEPTEMBER A. D. 1915,

at two o'clock in the afternoon of said day. All that certain tract of land and premises, situate, lying and being in the City of Plainfield, in the County of Union and State of New Jersey: Beginning at the intersection of the centre line of West Seventh Street and Plainfield Avenue, and running thence southeasterly along the centre line of Plainfield Avenue, one hundred and sixty-five and seventy-five one hundredths (165.75) feet to other property of said Negley; thence with his other property, northeasterly a distance of one hundred and fifty-six and twenty-nine one hundredths (156.29) feet to property belonging to Grace Kauffman; thence with her line northwesterly a distance of one hundred and sixty-five and seventy-seven one hundredths (165.77) feet to the centre of West Seventh street; thence southwesterly along the centre line of West Seventh Street, a distance of one hundred and sixty-four and twenty-two one hundredths (164.22) feet to the beginning. Being a portion of same premises devised to said Albert G. Negley by will of Ida M. G. Negley, duly probated in Union County Surrogate's office.

GEORGE C. OTTO, Sheriff.
WILLIAM M. STILLMAN, Sol'r.
EDJ &PDP Fees $14.25
9 4-7-13-20-27

HODGE'S PHARMACY

Y. M. C. A. BUILDING.
BELLE MEAD SWEETS.
Telephone 68.

The want ad way of tenant-finding is the accepted way—and means small expense and delay.

Keep posted on building news. See Saturday's Press.

SATURDAY HALF HOLIDAY.

The Plainfield Daily Press will be published at 1 p. m. on Saturdays until further notice. Classified ads. received until noon.

PLAINFIELD DAILY PRESS

THE WEATHER.

Fair tonight and probably Wednesday; continued warm; light to moderate south winds.

Highest yesterday, 85; lowest this morning, 69.

Established May 10, 1887. TEN PAGES PLAINFIELD, NEW JERSEY, TUESDAY, SEPTEMBER 14, 1915. TEN PAGES Two Cents a Copy, $5 a Year.

PLAINFIELD ELKS OFF FOR REUNION

Train of Seven Cars Carries Women and Friends to Shore.

MAKE PARADE PLANS

Women to Ride on Motor Truck With Life-size Elk as Mascot—Newark Will Probably Get 1916 Convention.

Accompanied by their wives and other feminine friends, one hundred members of Plainfield Lodge, No. 885, B. P. O. E., left this morning for Atlantic City to be present at the second annual reunion and parade of the New Jersey Elks' Association, which will be held at the shore resort today. The vanguard of local Elks, numbering about twenty-five, left in automobiles Sunday afternoon and evening and will meet their fellow lodge members at the resort.

A train of seven vestibuled cars was provided for transporting the delegates from Plainfield, Somerville, Bound Brook, Westfield and Cranford to the reunion, and the special train was in charge of a committee from the local lodge, headed by Chauncey Stout. John P. Wessner, John H. Cose and Lewis A. Bellis are the official delegates from the local lodge to the gathering, and Mr. Stout was assisted in making preparations for the trip by George Pope, Dr. Chalmers L. Crist, John H. Cose and Lewis A. Bellis.

When the delegates arrive at the shore they will start immediately to make arrangements for their float in the parade. The life-size elk belonging to the lodge has been shipped to the shore and will be mounted on an elaborately decorated automobile truck. Twenty women friends of the lodge, including the committee in charge of the euchre held recently to raise funds for the purchase of a banner, will ride on the float dressed in white gowns. Each member has been provided with a bamboo cane and royal blue hatband and wears a Palm Beach uniform. Returning, the delegates will leave the resort about 10 o'clock tonight and will probably arrive in Plainfield about 1 o'clock. The train is in charge of William N. Dunham, a member of the Plainfield Elks.

Newark's request to have the 1916 reunion held in that city in connection with the 250th aniversary celebration next fall was assured last night, when Paterson, the principal contender for the honor, withdrew in the face of strong arguments brought out by Newark "boosters."

Last night the Plainfielders at Atlantic City attended the ball on the Million Dollar Pier arranged by the business men of Atlantic City for the advance delegation. Atlantic City Elks will lead today's parade with a representation of 400, and it is expected that all of the thirty-nine lodges in the State will have marchers.

The city is elaborately decorated, the purple and white of the Elks mingling with the national colors on business houses and national buildings.

BUSINESS MEN'S CONTEST WINNER BEING CONSIDERED

Competition for the $5 prize offered by the Business Men's Association for the best emblem has closed and the judges will announce the successful contestant within a few days. The emblem is for use on stationery, store windows, etc., and will be the official trade mark of the organization.

Numerous suggestions and sketches were filed with the committee in charge and considerable interest has been manifested over the outcome.

CITY OF PLAINFIELD PUBLIC HEARING ON HACK ORDINANCE.

Notice is hereby given that a public hearing will be held at the Common Council Chamber 149 North avenue, September 16, 1915, at 8 o'clock P. M., for the purpose of hearing all citizens in favor of and opposed to the proposed amendment to the Hack Ordinance, extending the single fare limits. The hearing will be held for the express purpose of getting at the public sentiment on this question; aand it is therefore important that citizens who favor the change, as well as those who are opposed to it, should appear.

By order of the Public Affairs Committee of the Common Council.

JAMES T. MacMURRAY, City Clerk.

September 14, 1915.

9 14 16

MISS MEANEY AN AUTUMN BRIDE

Will Become the Wife of J. P. Lynch in St. Joseph's Church Today.

FR. HART TO OFFICIATE

Miss Helen Meaney, Sister of the Bride, and J. M. Cullen, to Be the Attendants—Reception to Follow the Ceremony.

One of the prettiest of autumn weddings will be celebrated at 5 o'clock this afternoon in St. Joseph's church, North Plainfield, when Miss Nora Marion Meaney, the eldest daughter of Mr. and Mrs. Thomas J. Meaney, of 221 Watchung avenue, will become the bride of James P. Lynch, son of Mrs. Catherine Lynch, of 683 West Fourth street. The ceremony will be performed by Father Peter J. Hart, pastor of the church, assisted by the Rev. Bernard M. Bogan and Rev. John A. MacDonald, of St. Mary's church, Plainfield, and Father Delehanty, of Boonton.

The church has been attractively decorated for the event, the Sisters of Mercy having charge of the flower arrangement. Palms, ferns and cut flowers are used in lavish numbers.

Miss Meaney will enter the church with her father, who will give her away. She will be met at the altar by the bridegroom. Miss Helen Meaney, a sister of the bride, will be bridesmaid, while James M. Cullen will be best man. Miss Mary O'Connor, organist of the church, will play the wedding march.

The bride will wear a charming gown of white taffeta, trimmed with white chiffon and a picture hat of white taffeta and chiffon flowers. She will carry a shower bouquet of bride roses and lilies of the valley. The bridesmaid will wear a gown of white crepe de chine trimmed with yellow chiffon and blue satin and a black velvet hat. She will carry an armful of yellow roses. Messrs. J. Francis Meaney, a brother of the bride, and John Doyle will be the ushers.

A reception will follow at the home of the bride's parents, which will be attended by the immediate relatives of the contracting parties. The home has been attractively decorated in yellow and white, asters being the principle flower of decoration. In the parlor an exquisite arch of palms has been erected under which the couple will receive the congratulations of their friends. Late this evening the couple will leave for a three weeks' tour of the west. They will visit both expositions and several cities in California. Upon their return they will live at the New Madison and will be at home to their friends after November 1.

Mr. and Mrs. Lynch are well known in this city and the borough being seen frequently at all the functions of the younger set in both municipalities. Mrs. Lynch was graduated from the North Plainfield High School with the class of 1915 and prior to her removal to the borough was a student at the city High School. Mr. Lynch holds a position with the D. L. & W. Railroad, and is a popular member of the Second Night Club, the Knights of Columbus and the Yea Bo Club.

ACCIDENT TO LOCAL AUTO CARRYING ELK DELEGATES

An automobile owned and driven by Hyman Adelberg, of this city, met with an accident near Red Bank, Sunday night, and was forced to lay over until yesterday for repairs. Mr. Adelberg left Sunday afternoon for the Elks' reunion at Atlantic City, taking with him in his car Chief of Police Kiely, Richard McCulloagh and Assistant Fire Chief Andrew Jennings.

The party were just outside of Red Bank when one of the rear springs broke and Mr. Adelberg was forced to take his car to a garage, where temporary repairs were made. The party arrived in Atlantic City yesterday afternoon and met the other Plainfielders there today.

SERVICE REFUSED.

According to a finding of the Public Utility Commissioners, the Public Service Gas Company will not be compelled to provide Mrs. E. M. Pierson, of Metuchen, with gas. It was brought out during the hearing that the applicant's husband had had trouble with the Metuchen Gas Light Company over a bill and service was discontinued. Mrs. Pierson then made application for service on the grounds that she was not the customer involved in the trouble.

Rent one of your rooms and reduce your own rent materially. It's a simple and sensible plan—and it works

WILL ERECT BOY SCOUT BUILDING

Council Authorizes Structure at a Cost Not to Exceed $300.

CONTRACT IS AWARDED

Alexander Milne Agrees to Do the Work at Cost—Arrangement Completed for Demonstration on Columbus Day—List of Events.

Authorization for proceeding with the erection of the Boy Scout building in Terrill road, at a cost not to exceed $300, and approval of the report of Paul R. Collier, chairman of the demonstration day committee, on program, were the principal features of last night's meeting of the Boy Scout Council. President William N. Runyon was in the chair, and other present were Dr. George T. Moore, secretary; Councilmen T. A. Davis, L. M. Leek, Paul R. Collier, O. W. Smith, F. M. Genung, Deputy Commissioners A. V. Searing, Jr., E. A. Sprowl and F. E. Bach; Scoutmasters Benjamin Harris, Cedric Ostrom, Ernest K. Powlison, Joseph A. Garner, and the commissioner, Allen E. Beals.

The treasurer, Dr. Moore, reported that there was $245 on deposit account, the Boy Scout building fund. The lowest figure obtained for the construction of the proposed Boy Scout headquarters was from Councilman Alexander Milne, who promised to put up the building at cost. Deputy Commissioner Searing, reporting for Mr. Milne, said that the amount of money available would just about construct the main building and the fireplace, but it would still leave the interior of the building uncompleted, as far as ceiling and furnishing were concerned. The

(Continued on page 5.)

BADLY INJURED, BUT INSISTS ON WALKING

Jersey City Man Hit by Train at Bound Brook Brought to Hospital.

In attempting to cross the Central Railroad tracks at Bound Brook shortly after 9 o'clock last night, Edward Davis, aged 25, was struck by a west-bound locomotive and badly injured. He was placed aboard a train and during the trip to Plainfield revived sufficiently to sit up. The hospital was notified of the accident and the ambulance was in waiting at the North Avenue depot.

He insisted on walking from the train to the depot, but while receiving temporary treatment from Dr. Albert Fittis in the station he collapsed. He was then hurried to the hospital but en route to that institution he again regained consciousness. He insisted on walking from the ambulance to the hospital ward and it required the combined efforts of the two men on the ambulance to prevent him from doing so.

After being received at the institution he grew worse and his condition became serious during the night. While the doctors in charge have as yet been unable to take an X-ray examintion it is believed that some bones are broken and that the man is suffering internal injuries. This morning the man said he had been working at Pine Brook and was walking to Jersey City when the accident happened.

MISS CURTIS IS NAMED ADMINISTRATOR OF ESTATE

Elizabeth, Sept. 14.—Surrogate George T. Parrot today appointed Miss Harriet L. Curtis, of 511 West Eighth street, Plainfield, administratrix of the estate of her father, Thomas E. H. Curtis, who died recently at Atlantic City. While the personal estate is valued at about $100,000, it is understood that the total of the estate will reach nearly a million.

Mr. Curtis resided in Plainfield for nearly twenty-five years, during the greater part of which he lived in retirement. His art collection was considered one of the most valuable in the country.

MRS. FELICYA RECHOWICZ.

Mrs. Felicya Rechowicz, aged fifty-seven years, died yesterday afternoon at the home of her daughter, Mrs. Helen Turski, 132 Johnson avenue, following a brief illness. Beside the daughter, she leaves one son, Adam Rechowicz. The funeral will be held tomorrow morning from the home at 8 o'clock, and from St. Mary's church at 8:30 o'clock. Interment will take place in St. Mary's cemetery.

AUTO AMBULANCE NOW IN SERVICE

Handsome Car, Gift of Mrs. Samuel Milliken, Valuable Acquisition to Hospital.

An automobile ambulance of the latest type, fully equipped with all conveniences, was added to the service of Muhlenberg Hospital yesterday. The ambulance, which is the gift of Mrs. Samuel Milliken, of Central avenue, to the hospital, arrived yesterday afternoon, and after a short trip about the city, affording Plainfielders an opportunity to see the fine car, it was immediately put into service. It will be kept in a garage which has just been erected on the hospital grounds.

The ambulance, which was made by G. C. Graves, of Rahway, is mounted on a Stewart chassis. It is capable of reaching a speed of forty five miles an hour. The car is equipped with an air-cushion bed, full size, while there is also an arrangement for another bed, making it possible to carry two patients.

Among the other conveniences are to be found a seat for the hospital physician, who will in the future go out with the ambulance on all calls, and there is also a chest with provision for ice water and other necessities, while in cold weather provision is made to heat the ambulance through the exhaust from the engine. The interior is also equipped with an electric lighting system.

One change that will be welcome to everyone interested is the abolishment of the familiar gong, which has always been a dread to persons being carried in the ambulance. In its place is a Claxton horn. The new car is much longer than the old one, thereby giving greater capacity. It is highly polished and on either side are the words "Muhlenberg Hospital." Walter Emmons, of this city, has been engaged to drive the machine.

The ambulance complete cost $2,200, and it was built according to plans and specifications drawn by a committee from the Board of Governors of Muhlenberg Hospital, comprising John M. Whiton, J. W. DeGraff and Herman Schwed. It is now proposed to store the old ambulance at the Plainfield Cab Company stables to be used in case of emergency. D. Fred Carpenter, of Union street, is the agent through whom the new car was purchased.

EAST END PARENTS HOLD AN INDIGNATION MEETING

Complaining that the local Board of Education had unnecessarily delayed action with respect to providing adequate school accommodations, a number of prominent East End residents held an indignation meeting in the Netherwood Reformed church, last night, at which time the entire case was discussed and Edward W. Hughes and the Rev. Edward S. Ralston were named as a committee to consult with the Board. It was the opinion of the meeting that the prospect of short sessions, congested class-rooms, and irregular hours should be remedied before the school term got too far under-way.

The East End parents take particular objection to having their children going and coming from school at all hours of the day, it being necessary in some schools to divide the schedule into two parts. Resolutions for presentation to the Board were adopted and signed by all present.

OFFICIAL ATTENDANCE FIGURES IN THE BORO

According to an official statement made public last night the attendance figures for the borough public school system are as follows: Somerset street building, kindergarten, 65, grades, 487; high school, 199; Harrison avenue school, 180; Watchung School, 172. The Harrison avenue school is not yet ready for occupancy and the pupils eligible for attendance to that institution are being cared for temporarily in the Watchung School.

The above figures are for the first day's enrollment and it is probable that they will get a big boost when today's returns are submitted. The totals are about normal in each instance and indicate that the opening of the Harrison avenue building will be welcomed by both teacher and pupil in relieving congestion.

Perfect Storage Facilities.

Why not store your car in a garage handy to the station? You can make arrangements to have your car at a certain place at the curb to meet your train, or you can have a place in our garage that you can get out of very easily. Stryker Motor Car Co., 149 East Fourth street.—Adv.

PUBLIC SCHOOLS TEACHING CORPS

Plans Made for Big Registration in This City Today.

IMPORTANT CHANGES

New Principals for Washington and Stillman Schools—Men Replace Women as Heads—Study Schedules Completed.

The Plainfield public schools opened today, and an unusually large registration was made in the High School and grades. Several important changes have been made in the teaching staff. Miss Anna M. Day, who was retired after last season's session, has been replaced by D. Ralph Starry, while Frederick W. Cook has taken the place of Miss Millicent M. Humpston, who was retired frmo the Washington School. In place of Charles R. Bostwick, former manual training instructor of the local public schools, Arthur F. Hopper has been engaged.

Enrollment in the Plainfield High School for the term will compare favorably with that of last year. When classes were called this morning 776 pupils were in their seats and ready for work. Not all who will attend were able to report on the first day and those in charge believe that the total for the year will reach 800.

Today's enrollment by classes follows:

Post graduates	1
Seniors	71
Juniors	13[illegible]
Second year pupils	21[illegible]
First year pupils	256
Total	776

Teachers for this year follow:

(Continued on page 3.)

BOROUGH'S 1915 TAX RATE WILL BE $2.54

Mayor Robert Clark, Jr., Officially Announces the Figures Today.

The tax rate in the borough for 1915 is $2.54 on each $100 of assessed valuation as against $2.36 last year. The figures were made public this morning by Mayor Clark after a conference with the assessor, Dr. J. H. Cooley. The increase in the tax rate over last year is 18 cents.

That taxes will be much higher in the borough is a foregone conclusion, because while the tax rate has climbed, the assessed valuations have increased very little. The increase is $12,700, a very insignificant increase in a municipality of that size, but it proves that little new building has been done in North Plainfield for a year at least. It is probable that nearly all of the increase in valuation is due to house improvements made during the year, and the ownership of automobiles, which are taxed as personal property. Last year's net assessed valuation was $4,565,650, for 1915 it is $4,578,350.

The 18-cent increase is made up of a 4-cent increase in the county tax, a 12-cent increase in the borough tax, and a 2-cent increase in the special school tax. For 1914 the figures were as follows: County tax, 56 points; school tax, 26; borough tax, 72, and special school tax, 82.

For 1915 they are: County tax, 60 points; school tax, 26; borough tax, 84, and special school tax, 84.

CHARGES EMPLOYE WITH THEFT OF DIAMOND RING

Somerville, Sept. 14.—Upon the complaint of Charles Geroffky, proprietor of the Regent Theatre in this place, Justice David Kitchen yesterday issued a warrant for the arrest of Edward Blancke, who was formerly employed as a piano player at the theatre, charging him with the theft of a diamond ring valued at $65. The complainant alleges that the ring was taken from a cash drawer. Blancke, it is said, has disappeared and is believed to be in New York. Efforts will be made to arrest him today.

RODE ON SIDEWALK.

Numerous complaints filed with the local police department relative to the practice of certain bicycle riders have made of using the sidewalks in the East End of town as a speedway for their vehicles this morning resulted in the arrest of Samuel Meyers, of 121 Watchung avenue, by Patrolman John Neylon. Meyers was instructed to appear before Judge DeMeza in the city court tomorrow morning.

KEPPLER CONFERS AT HALL FACTORY

Vice-President of International Machinists' Union Meets Officials.

COMPLETES ADJUSTING

Hugh Riley Accompanies Him to Plainfield to Settle Outstanding Differences—Both Representatives Laud Local Concerns.

For the purpose of effecting a final settlement between the local machinists' union and factory heads in Plainfield, Jacob J. Keppler, vice-president of the International Machinists' Union, and Hugh Riley, business agent of District No. 47 spent yesterday afternoon in conference with certain local factory heads and had an encouraging report to make upon the completion of their work. The visit was made primarily for the purpose of adjusting differences between the Haail Printing Press Company, of Dunellen, and its employes, which have existed since the eight-hour day campaign here early in August.

Messrs. Keppler and Riley called upon the Hall management yesterday and were assured that the wage schedule demanded by the men would be provided and that the eight-hour day plan would be maintained. A visit to the other printing press plants in Plainfield revealed the fact that all of the concerns had introduced the eight-hour day. At the plants of the Spicer Manufacturing Company, at South Plainfield, and the Vitapnone Company, in Netherwood, it was found that the eight-hour day schedule had not been started. Both concerns assured the labor representatives that the demand would be met prior to October 1. As both are reputable companies the assurances of the officials were accepted.

Asked if the labor differences in Plainfield had been entirely settled, Mr. Keppler said: "As far as we have been able to learn everything is now adjusted in a way entirely satisfactory to ourselves. The eight-hour day demand has met with a general response and many mechanics have also been given a raise in pay. Of course, in Plainfield as well as in Bridgeport and other places, there is that element that is never satisfied and they will continue to grumble no matter how much conditions are bettered.

"Plainfield is a workingman's town and I have been impressed with its advantages during my visits here. In my estimation it is an ideal place for a mechanic to bring his family to and the fact that the factory heads co-operated with us during our recent campaign will do much toward booming the city's interests. The fact that the impending trouble was settled without a general strike being called speaks well for the relation bewteen the employer and employe and assures the prospective settler that Plainfield is not a trouble center where the workingman will be prosecuted."

Mr. Riley said: "I believe that we made our demand at the proper moment. The factories were well supplied with rush-orders and they had to have men to fill them. In fact a more appropriate time could not have been selected. Our representatives have met with courteous treatment from almost every quarter and I am gratified over the result. I anticipate no further trouble and am confident that all of the differences have been satisfactorily adjusted and that a state of harmony exists."

Asked about the Bridgeport trouble Mr. Keppler said that the strike was not entirely settled. He intimated that trouble would be experienced in making the Columbia Graphophone Company meet the shorter day and higher pay demands.

COUNCIL IN CONFERENCE ON CIVIL SERVICE PLANS

With a view to discussing the advisability of introducing a municipal civil service system in Plainfield, members of the Common Council met with Mayor Leighton Calkins last night and took up the matter from various points as presented by the Civil Service Reform Association. While the merit of the system found ready indorsement among the councilmen it was the general opinion that at this time it would not be expedient to introduce the changes and subsequently no action was taken.

In speaking of the conference this morning Mayor Calkins said that it was held merely to conform with a request made by the Reform Association. While he admitted that the Civil Service idea was a good one he expressed himself as being personally of the opinion that it would not work out to its best advantage at this time.

GERMANY BOWS TO U. S. DEMANDS

Will Sink No More Passenger Ships Without Giving Adequate Warning.

TO ARREST ARCHIBALD?

Government Prepares to Prosecute Americans Guilty of Conspiracy in the Dumba Case—British Official Report Gives War Losses.

Berlin, Sept. 14.—The foreign office today endorsed the pledge given to the American Government by Count Von Bernstorff that passenger ships will not be sunk without warning.

Official announcement of the capture of Riga by German troops is expected shortly.

Archibold Faces Prosecution.

Wasaington, Sept. 14.—United States District Attorney Marshall, of New York, conferred today with Solicitor General Davis and Special Assistant to the Attorney General Todd at the Department of Justice and the conference gave rise to the report that the legal officers of the government were mapping out plans for the arrest and prosecution of certain Americans connected with the recent revelations in the case of Dr. Dumba. None of those parties to the conference would discuss the nature of it. It is understood the Department of Justice has decided to arrest James F. J. Archibald, the American newspaper correspondent.

Premier Asquith Is Silent.

London, Sept. 14.—When Parliament reconvened today efforts were made to obtain from the Government a statement as to its attitude towards conscription. They failed. When Premier Asquith was asked what position the Government would take in regard to compulsory enlistment he replied:

"I am not prepared to make a statement regarding conscription."

The Premier, in making a statement on the Government's program, said that on Wednesday he would move a State credit and make a general statement on the situation.

British losses in the war total 381,982 men, killed, wounded and missing. Official announcement to this effect was made in the House of Commons this afternoon. This total included 16,438 officers.

The French cargo boat Oued Sebou, of 1,540 tons, has been sunk by a German submarine. Her crew was rescued.

German Rush Weak, Says Russia.

Petrograd, Sept. 14. Though the War Office admits that the Germans have cut the railway between Dvinsk and Vilna, the Petrograd military experts assert that present conditions agur well for the success of the Russians.

"The German rush has weakened greatly," says the Bourse Gazette expert. "The enemy is losing his strength. We are gaining in power. The heavy rains that are now falling will prove an enormous handicap for the enemy. The Russian troops on their retreat through the swamps destroyed all roads. Before the Germans can get through they must rebuild these, then they will find our troops waiting for them at the edges. They will be unable to use artillery which has played so great a part in their victories."

French Airmen Are Active.

Paris, Sept. 14.—French aviators on the southern end of the battle front are keeping up their offensive against the Germans. The important Germany railway point of Bensdorf has been bombarded. The Germans' cantonments at Chatel in the Argonne forests have also been shelled from the air. The latest attacks by French airmen were officially announced today by the French War Office. Bensdorf lies 28 miles southeast of Metz in Lorraine. Chatel lies west of Apremont and northeast of Binarville. There was a violent artillery action throughout the whole of last night at various points on the front, the War Office reported.

(Continued on page 3.)

SENTENCE SUSPENDED.

Joseph Stevenson, 32 years old, of 451 West Second street, was arrested last evening by Marshal Pope, of the borough, charged with being drunk and disorderly. Stevenson was in a grocery store on Somerset street using profane language and annoying the proprietor. Sentence was suspended on him in the borough police court this morning.

J. E. SLOANE TO LIVE HERE.

John E. Sloane, son-in-law of Thomas A. Edison, has just rented, through the State Trust Company's real estate department, the Squires' house at Netherwood. Mr. Sloane is interested in the building of aeroplanes, with a plant at Bound Brook.

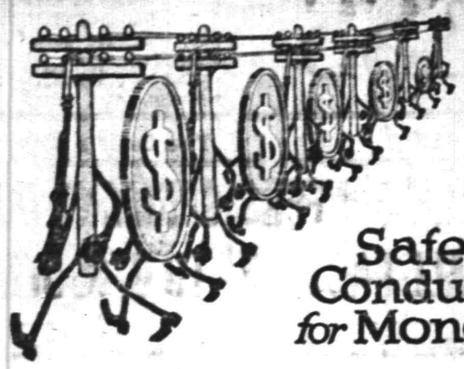

Safe Conduct for Money

Without risk or worry you may send sums of any size any distance by

WESTERN UNION

The cost is as little as the time it takes is short. The protection, perfect.

Full information at any Western Union Office.

THE WESTERN UNION TELEGRAPH CO.

DUNELLEN

All the Happenings of the Day In Plainfield's Hustling Suburb.

C. T. Voorhees, the butcher, left today on a three days' vacation, taking in the Elks' parade at Atlantic City.

Mrs. Joe Little, who has been quite ill the past week, is now convalescing.

Frank Ubhaus, a brother-in-law of W. J. Davenport, ex-chief of police of Dunellen, is enjoying a visit here.

Charles De Hart, manager for Atlantic and Pacific Tea Company, is taking a two weeks' vacation.

The executive committee of the Board of Trade met last night at Borough Hall.

Philip Phister, who has been quite ill, is improving. Dr. Wilde, of Bound Brook, his former physician, is attending him.

Isaac Cohen, the newsdealer, is visiting in Philadelphia.

Ex-Mayor William B. Sanford, of Westfield, was in town yesterday following a recent illness.

The pupils who attend Plainfield High School met at Lincoln School yesterday to receive their school ticket for trolley fares for the coming year. There are sixty pupils who receive such tickets, twenty-seven being new one; the rest have not yet completed their four-year course.

John Hill is nursing a lame shoulder caused by a fall received while endeavoring to administer punishment to a youth who angered him. At last account the boy was making tracks while Hill is applying arnica profusely.

The B. G. Society, of Dunellen, met last night with Miss Dorothy Cameron.

Miss Belle Snipper, of the Plainfield Telephone Company, went on the excursion to Atlantic City today.

Clark Ramsey and John Moynihan have been aded to the list of sewer inspectors.

Contractor Charles Lynch, Jr., arrived in town last night with his steam roller and other equipment, ready to begin remacadamizing the excavation caused by laying sewer pipes. The automobile steam digger of the Corbin Contract Company crossed the railroad yesterday, finished work on New Market road and will begin laying the six-inch cast iron force main on Washington avenue, from the ejection station, opposite Sixth street to Second street, where the sewage is carried by grade.

The Dunellen Home and Investment Company held its monthly meeting last evening at the office of its president, L. T. Churchill.

There was considerable excitement yesterday when an intoxicated man made an improvised attempt to kidnap a little boy, six years old, at Beechwood Heights. It was well for the man that it proved a hoax, or he would have met with rough handling from the mob which gathered, and composed mostly of women of the vicinity. It proved only a case of intoxication, and after much delay the man was given over to the proper authorities and scared nearly sober. The child belonged to Victor Toska, an Italian.

Mr. and Mrs. Flynn and family, of Brooklyn, are visiting at Albert Mulder's, of Lincoln avenue.

Elwood Walnet, proprietor of the garage here, has rented the house formerly occupied by Julius Breyer, owned by the Dunellen Home and Investment Company, situated on Dunellen avenue.

'Plains & Fanwood.

Twenty women responded to the notice of the first meeting of the Fanwood Branch of the Association Opposed to Votes for Women held at the home of Mrs. Harry P. Robinson, of North avenue, yesterday afternoon. Plans for the activities during the coming winter were discussed and a tentative program drawn up. The officers of the association are: Mrs. Charles Fernald, president; Mrs. William B. Taber, vice-president, and Miss Carrie Bettman, secretary.

Ten pupils from the borough and 'Plains entered on the senior or junior year at Plainfield High School this morning. Although the local Board of Education discontinued sending local grammar school graduates to Plainfield two years ago, those who had already started at that institution were allowed to continue, and in several more years none of the local scholars will be going there.

Mr. and Mrs. Walter E. Sands have returned to their home on Fourth street after spending the summer at Coney Island, where Mr. Sands was in charge of the L. A. Thompson concessions.

DePerre Beeken, of Pittsburgh, is spending a few days with his parents, Mr. and Mrs. Alfred D. Beeken, of North avenue.

The Scotch Plains Boy Scouts meet in the lecture room of the Baptist church tonight, and the Willow Grove Boy Scouts at the home of Fred Herbst, of Terril road.

Miss Edith Lidgate, of North avenue, has returned home from spending several weeks at Asbury Park.

The September meeting of the Ladies' Sewing Circle, of the Willow Grove chapel, will be held in that edifice tomorrow.

The grounds surrounding the Willow Grove chapel have been graded and seeded by a landscape gardener. A number of other repairs have been made to put the chapel and grounds in first-class shape.

Considerable local interest is manifested in the men's night tennis at the Westfield Golf Club. A tournament is now in progress, in which a number of local members are entered. S. W. McAnneny and W. A. Gardener are two local men on the committee in charge.

Miss Florence Wade, of Stansberry avenue, is visiting her sister, Mrs. Livingston, of Forty Fork, Pa.

Miss Mamie Clark, of Newark, is visiting her father in the 'Plains.

Mrs. Charles Vander Kough, of Martine avenue, is visiting her parents, Mr. and Mrs. William Fruhwald, of New York.

Mrs. W. C. Strong and daughter have returned to their home on Martine avenue after visiting relatives at New Brunswick.

Robert Thrane, of Paterson road, has returned from a business trip to Pittsburgh.

Captain S. B. Saunders, of the Valley road, left yesterday on a business trip to Canada.

Owing to the tournament between the 'Plains and borough, the tennis tournament started on Hatfield's court Labor Day was not finished Saturday, but Hatfield and Lewis will play Slocum and Marshal on the coming Saturday to decide first honors in the tournament.

Mr. and Mrs. Charles Roberts and sons, of Union avenue, have returned from spending the past month at Delaware City, Delaware.

ENTER NIGHT BASEBALL.

Night baseball is to be introduced in Brooklyn on September 29, when the Buffalo and Brooklyn clubs of the Federal League will begin a series with the aid of strong electric lights. Robert B. Ward, president of the club, has had Washington Park equipped with five steel towers thirty feet high and asserts that a new style of electric lamps will do away with troublesome shadows.

BAN ON FOOTBALL.

South Orange, Sept. 14.—A ban has been placed on football at Seton Hall College. This announcement was made yesterday by the Rev. John C. McClary, vice president of the college, and athletic director. The faculty ruled against resuming the sport because of the serious accidents attributed to it a year ago.

Most of the real estate sold today in Plainfield will be sold as a direct result of classified advertising.

Somerville

Linsley Dodd, of Washington, D. C., spent last week with his parents, Mr. and Mrs. James Dodd, of North Bridge street.

Miss Lillian Messerold has returned from a two-week vacation spent in Chicago and St. Louis.

Palmer Bateman, son of Mr. and Mrs. Charles H. Bateman, of West Cliff street, has returned to Tilton, N. J., where he enters his junior year at Tilton Seminary.

Mr. and Mrs. Louis P. Gaston, of West High street, started Friday for San Francisco, where they expect to spend a month.

Lloyd Vosseller, of West Cliff street, left Saturday for Harvey Cedars, where he expects to spend his vacation as the guest of Dr. William S. Cramner.

Professor William Garretson, of the University of Michigan is visiting his parents, Mr. and Mrs. Robert V. N. Garretson.

Mrs. William H. Berlinghoff, of New York, is visiting her parents, Mr. and Mrs. Harry Parker.

Mrs. R. V. Jayne, of Troy, is a guest of Mr. and Mrs. William Staats, of Belle Mead.

The W. C. T. U., of Somerville, has elected the following officers: President, Mrs. Henry Levick; vice-presidents, Mrs. Leonard C. Davis, Miss Jennie Van Arsdale, Mrs. John Fowler, Mrs. Matthew P. Scully, Mrs. Robert McMurtry; recording secretary, Mrs. James Gaston; corresponding secretary, Mrs. Ida McIntosh; treasurer, Mrs. Lewis M. Codington.

Rev. Dr. John S. Gardner occupied the pulpit of the First Reformed church yesterday in the absence of the pastor, Rev. Dr. William Stockton Cramner, who is spending his vacation at his bungalow, at Harvey Cedars.

Warrenville.

The following petitions have been filed for the primary election in Warren township: For freeholder, Reuben Codington, Republican; Township Committee, J. C. Cooper, and W. T. Gregory; assessor, Rev. George Bowers; collector, Harry C. Zaiser; executive committee, E. E. Cooper, Democratic; freeholder, Henry P. Williams; Township Committee, William H. Rogers, Jacob F. Lang, John Gunton; assessor, Joel Codington; collector, Hebert Weir.

The Reinmann Brothers have taken a contract to furnish the poles for the extension of the electric light line to the township line on the county road leading from Stirling to Watchung.

Mrs. Clara M. Cooper and son, John, spent Sunday with friends at Brooklyn.

Robert Guarim, of New York city, spent the week-end with his brother here.

Mr. and Mrs. Benjamin S. Harrison are visiting friends in Jersey City.

Mrs. Catharine Herlick lost a valuable horse Saturday afternoon. Ten houses have died within the last three weeks in this vicinity.

Miss Ethel Harrison and Miss Ida Lockwood, of Jersey City, spent Sunday with friends here.

New Providence.

The tennis matches in the tournament of the Epworth League were postponed Saturday on account of darkness. The match between Clifford Judson and Wilbur Wahl was postponed until Saturday. Miss Florence Burnett defeated Miss Jeanette Burnett Friday in semi-finals.

Charles Linden, of New York, and George Simms, of Millburn, were over-Sunday guests of Mr. and Mrs. Frank Totten, of Springfield avenue.

Fred Jeffrey was taken to Overlook Hospital Sunday to undergo an operation for appendicitis.

Mr. and Mrs. Sidkey Bey Saturday night entertained at a dance in honor of their son, Rustem. About thirty couples were present. Among the guests from out of town who remained over Sunday with Mr. and Mrs. Bey were Mrs. Clara Pool and daughter, Miss Charlotte Pool, J. P. Kutchukian, Abott and Fiek Syriani, H. Gaffarof, Onick Tashjain and Dr. and Mrs. H. J. Marasplian, of New York, and the Misses Arline and Hazel Griffin and John Griffin, of Bensonhurst, Long Island.

Miss Elsie Parcells yesterday left for Trenton to enter the State Normal School.

Robert Stanwood, of East Orange, was a week-end guest of Leon Parcells, in South street.

Mr. and Mrs. Herbert J. High, of Summit, spent the week-end with Mr. and Mrs. James A. High, of Springfield avenue.

The Misses Helen High, Alice Hickey and Gertrude Hickes Sunday returned to Brooklyn after spending the week-end with Mr. and Mrs. Louis B. High, in Passaic street.

Miss Rose Brady, of Bayonne, was a week-end guest of Miss May Krayer in the West End.

Emmett O'Connor, of East Orange, after spending the week-end with Mr. and Mrs. David L. Osborne, in Passaic street, returned yesterday.

Miss Elizabeth Brown, of Summit, was a week-end guest of Miss Anna Woodruff, in Springfield avenue.

Miss Millie Wilkins, of Lake Placid, is visiting Miss Lucile Jackson, in Springfield avenue.

Mrs. E. B. Rubsamen and children, of Murray Hill, returned last week from the Thousand Islands, where they spent a large part of the summer.

George K. Dennison yesterday returned to New Haven, Conn., after a visit of several days to Louis Rubsamen, of Murray Hill, his room-mate at college.

Walter Rubsamen, of Murray Hill, left for Phillips-Andover Academy.

German Valley. and Chester

Mrs. Anna M. Lake, of Gettysburg, Pa., is visiting Mr. and Mrs. Holloway W. Dufford.

Mr. and Mrs. William Apgar are entertaining Mrs. Margaret Fisher, of Elizabeth.

Rev. and Mrs. George C. Haas have ended a visit to the latter's parents, Mr. and Mrs. John H. Holthusen, and returned to their home in New York.

Mrs. Frank Crippen, of Brockport, N. Y., is a visitor of Mr. and Mrs. Millard Apgar.

Mr. and Mrs. John W. Jarvis and children, Miss Adelaide Jarvis and John Jarvis, Jr., returned Sunday from a ten-day visit to Mr. and Mrs. Warren Newkirk, at Montville.

Owing to the impaired health of Mrs. John H. Holthusen, she and her husband have gone to Ocean Grove for a few weeks.

After spending a fortnight with her sister, Mrs. Lewis Bird, of Valley Brook road, Miss Phebe Trotter has returned to her home in Brooklyn. Mrs. Bird will visit another sister, Mrs. Jacob Wise, in Somerville.

Mrs. Harold Niley and daughter, Miss Susan Alice Niley, concluded a two-week visit Saturday to her husband's parents, Mr. and Mrs. Franklin J. Niley, and returned to her home at Wilmington, Del.

Miss Lydia Weise, of Morristown, rendered a solo Sunday morning at the services in the Lutheran church.

Edson J. Neighbour and Principal Harry A. Coursen motored to Washington Saturday.

Miss Marion A. Maloney spent Sunday with her parents near Dover.

Charles Praster, of Montclair, is a visitor of his grandmother, Mrs. Elizabeth Praster.

Miss Angie Thorpe, of Sparta, is visiting Mrs. U. E. Thorpe and family.

Abram Meyer and Aaron S. Sutton returned yesterday from a several days' motoring tour through New York State.

Mrs. J. Augustus Drake and the Misses Irene and M. Viva Drake and Enoch J. Smith returned last Saturday from a two weeks' stay at Asbury Park.

Fish and Game Warden William E. Young is now helping the Hackettstown hatchery to distribute fish in the streams of Northern New Jersey.

Floyd Wack, of Dover, spent the week-end with his mother, Mrs. Mary E. Wacke.

Herbert T. Conover, of Morristown, concluded last Saturday a visit to his parents, Mr. and Mrs. George E. Conover.

Mr. and Mrs. John V. Croot, of New Brunswick, ended Sunday a visit to the former's parents, Mr. and Mrs. Joseph W. Croot.

Rev. and Mrs. Lewis F. Sauerbrunn are visiting in Brooklyn.

High Bridge-Califon.

Mrs. Caroline Camfield, of Newark, is visiting her grand-daughter, Mrs. Thomas M. Neigh, of Califon. Mrs. Camfield had been staying a fortnight with relatives in Hackettstown.

Mrs. Harvey Trumpore is ill at her home at Califon.

A. G. Rattli has rented a portion of the new Beaty building at High Bridge, is recovering from an operation at a Philadelphia hospital.

Mr. and Mrs. Peter B. Hoffman, of Califon, has returned today from Burlington, where they are visiting the family of Harvey Lindabury.

Joseph Zensch, of Califon, has taken a position at Flanders.

A peach social will be held at the Cokesbury Methodist church grounds Friday.

James Meade, of High Bridge, has an injured eye, sustained while at work at the Taylor Wharton steel plant.

Walter H Long has moved from High Bridge to Newark.

Westfield.

Mrs. Elizabeth Holmes left yesterday for Portland, Me., where she will attend the national convention of the Daughters of Liberty. Mrs. Holmes is State councilor for New Jersey.

The local police are looking for Rose Schuster, sixteen years old, who left the home of her employer, E. H. Alexander, of Park street, a week ago, it is said, without giving word as to where she was going. Several of her relatives have been communicated with, and they do not know of her whereabouts.

South Plainfield.

The local public school opened today with an enrollment which will exceed three hundred. The following teachers have charge of the following classes: Miss Mitchell, kindergarten, Miss Geary, second grade; Miss Soper, third grade; Miss Eladore, fourth grade; Miss Monahan, fifth and sixth grades; Frank Meskill, principal, seventh and eighth grades. This summer the school went under extensive alterations and it now has many improvements. Drinking fountains, electric lights and many other necessary improvements have been installed, while sewing, wood-turning, manual training and gymnastic exercises have been introduced.

The monthly meeting of the Piscataway Township Board of Education will be held in the schoolhouse in New Market tonight at 8 o'clock.

A birthday party was given by Mrs. Michael Day on the occasion of her husband's forty-seventh birthday last evening. The time was greatly enjoyed with violin music by Miss Alice Day and on the piano by Miss Katherine Day. After a number of musical selections, refreshments were served. Those present were: Mr. and Mrs. Antone Ejk, Mr. and Mrs. Frank Phillips and family, Mr. and Mrs. John Borea, Mr. and Mrs Frank S. Sidoak and daughter, Mr. and Mrs. Antone Phillips, Mr. and Mrs. J. Skinner and family, of Plainfield, and Joseph Phillips.

Miss Bessie Rourke, of New York, has returned home after being the guest of her sister, Mrs. Thomas McGranahan, for a few days.

Mrs. Louis Lipshitz and children, who have been spending a few weeks with Mrs. Lipshitz's parents in Hartford, Conn., returned home yesterday.

Mr. and Mrs. L. D. Randolph and children have returned from a visit with friends in Newark.

Joseph Harlow, who recently resigned his position with the Spicer Manufacturing Company, has accepted a position with the H. R. Kent Co., the electrical engineering company of New York.

Mr. and Mrs. William Riely, formerly of this place, but now of Plainfield, have returned from a visit with Mr. and Mrs. William Hamilton.

Mr. and Mrs. Charles Martell have returned from a week's vacation with relatives in New York.

Miss Anna Sanko, who formerly resided in this place, but now in Dunellen, has returned from a few days' visit with Miss Winifred Saverd.

G. A. R. VETERANS TO ATTEND CONFERENCE

Experts Will Discuss National Defense at Convention in Washington.

Washington, D. C. Sept., 14.—Plans for the Conference on National Defense, which will be held under the auspices of the National Defense League in Washington, October 4-7, immediately following the Grand Army of the Republic Encampment, are rapidly being completed. The Navy League and the National Rifle Association are co-operating with the National Defense League in the conference. Representative Julius Kahn, of Cal., chairman, and Senator Robert F. Broussard, of La., vice-chairman, of the National Defense League, will preside at the sessions of the conference, which will last four days and at which will speak the most prominent men of the United States.

The Conference on National Defense probably will be the greatest convention ever held in Washington. Thousands of the Grand Army veterans have notified the League that they will remain in Washington to attend the conference, after the G. A. R. encampment ends. A very large number of Congressmen, members of State legislatures, mayors of cities, and others have signified their intention of being present at the conference.

It is expected that this conference will focus the eyes of the whole country on the preparedness for National defense agitation, and will have an important effect on the action of Congress at its next session for adequate defense measures.

Women are going to take a prominent part in the deliberations of the conference. Many have written the National Defense League they will attend the conference.

From thousands of letters received by the National Defense League it is shown that in every section of the country there is a strong sentiment for preparation for National Defense. Many of the writers say they will attend the conference.

A citizens committee of 500 prominent Washingtonians has been appointed to care for the local arrangements for the conference, and the press committee includes practically the whole membership of the Congressional Press Gallery.

President Wilson, former Presidents Taft and Roosevelt, and many other prominent men have been invited to speak at the conference.

—Try Press want ads. They pay.

AMUSEMENTS. AMUSEMENTS.

U. S. ASTOR THEATRE

235 WEST FRONT STREET
PLAINFIELD, N. J.

TODAY
For the Last Time
ROBERT EDESON, the Noted Broadway Star, in
MORTMAIN
A Vitagraph Production in 5 Parts
Direct from the Vitagraph Theatre, New York, where this picture played for a long run at $1.00 prices.
OUR PRICES TODAY
Matinee—Adults, 10c; children, 5c; Evening—15c and 25c.

TOMORROW
We offer another Paramount production of unusual merit, from the book and play.
THE MOTH AND THE FLAME
With An All Star Cast of Famous Players

THURSDAY
We have secured another big Broadway star
GAIL KANE IN
HER GREAT MATCH
A Metro Feature, 5 Parts

When you have an opportunity of seeing photoplays, as we present from day to day at this theatre, you are seeing the best produced by the greatest makers in the world.

There are no better pictures shown in any theatre than what we offer here weekly.

Our policy has been and will be "to show pictures that will please our patrons, regardless of the cost and trouble in securing same for presentation."

PRICES Within Reach of All.

PLAINFIELD Theatre

Tonight, Sept. 14,
William A. Brady Presents
Grace George
And Her New York Playhouse Company in
The New York Idea
By Langson Mitchell
PRICES
$2.00, $1.50, $1, 75c, 50c, 25c.

Saturday, Sept. 18,
Matinee and Night
The De KOVEN OPERA COMPANY
IN ROBIN HOOD
The Nation's Funniest and Most Tuneful Comic Opera
With a Grand Opera Cast
ENSEMBLE OF 50
BEAUTIFUL PRODUCTION
SPECIAL ORCHESTRA
PRICES
Matinee, $1.00, 75c, 50c, 25c.
Night, $1.50, $1, 75c, 50c, 25c

Tuesday, Sept. 21,
Joe Weber Presents
The Only Girl
PRICES
$1.50, $1.00, 75c, 50c, 25c.

FIGHTS DOCTOR'S SUIT.

Los Angeles, Calif., Sept. 14.—A suit for $1,697.50, brought by Dr. K. B. Sloane, a Detroit physician, against Miss Blanche Bates, the actress, will come up for trial here today. The doctor claims the money as his fee for saving the actress' life. The treatment was administered in a Detroit hospital, where Miss Bates lay ill and was believed to be beyond treatment. The Doctor was ill in an adjoining ward, suffering from blood poison. He offered a treatment which cured the actress. According to friends of the parties, Miss Bates' mother offered to give the physician $1,000. He claims he received only $100.

MISS JESSIE LOUNSBURY IS CHOSEN PRESIDENT

The annual banquet and election of officers of the Christian Endeavor Society, of the First Presbyterian church, was held in the church parlors, last night, a large number of members attending. The following officers were elected for the ensuing year: President, Miss Jessie Lounsbury; vice president, Miss Martha Klein; secretary, Newell Kamer; treasurer, James Senner, and corresponding secretary, Miss Georgia Ricker.

Following the election all enjoyed a banquet at which time Rev. Ernest Brown, pastor of the Dunellen Presbyterian church, gave an interesting address on Endeavor work.

ABSOLUTE DECREE.

Chancellor Walker has granted a final decree of absolute divorce to Mrs. Pauline M. Hamilton, of this city, from her husband, John Hamilton. The divorce was obtained on the grounds of desertion. Counsellor Robert Newton Crane represented Mrs. Hamilton.

PROCTOR'S

The Vaudeville Theatre

Pre-eminent Vaudeville

A Great Feature
IMPERIAL BALLET
8 Beautiful Dancers

LEIGHTON AND EISHIN
Comedians Who Create Laughter

AEOLIAN TRIO
Entrancing Musicians

GEORGIA EARLE AND CO.
Comedy Sketch, 3 Characters
"Getting Acquainted"

CARMELLO AND ROSE PONZELLO
Two Italian Song Birds

GALLON THE JUGGLER

A Big Picture Show This Week
A SPECIES OF MEXICAN MAN
EYES THAT SEE NOT
THE SCAR
ROMANCE OF ELAINE
THE TIDES OF TIME

WARREN TOWNLEY ELECTED PRESIDENT

North Plainfield High School's Athletic Association Holds First Session.

The North Plainfield High School Athletic Association held its first meeting of the year this morning, primarily for the election of officers. Following the custom, Warren Townley, '16, vice-president last year, was chosen president. Alfred Willett, '17, will fulfil the duties of vice-president, while Martin McDonough was elected secretary, with Harry Kirch as treasurer. Little business was transacted, a meeting for this purpose being called for the latter part of the week.

The A. A. will depart from its custom and hold the annual play in the fall term. This will allow those who participate in athletics to enter the dramatic line, as the lessons in the fall will be easier to cope with than they are in the spring.

A play committee will be appointed by the president at the next meeting which will select a cast and coach, so rehearsing may commence as soon as possible.

CLERK ON VACATION.

During the absence from home on a vacation at the seashore of Borough Clerk Charles M. Dolliver, William J. Trembath, of Chatham street, a candidate for the office of borough collector, is looking after the clerk's work.

On Account of Holiday Store Will Be Closed on Saturday Until 6 P. M. When It Will Re-open for Business.

AND STILL THEY COME

The Handsome New Fall Styles

Fresh Arrivals of Suits, Dresses, Coats and Other Garments to the Wonderful Tepper Displays.

These new styles, while not radically different from those included in previous displays, show many interesting developments of recent fashions.

The suits, with their comfortably wide skirts and sensible jackets, are more becoming than the suits of past seasons. The dresses, too, are more than usually practical because they are more than usually simple in style and trimming. Many of the new separate coats are in Redingote styles, from three-quarter to full length.

Our display of Women's Apparel Fashions grows more interesting from day to day. New garments are added daily and the assortment is thus kept right up-to-the-minute and shows that Tepper's is always ahead of others.

Suits Are ..... **$14.95 up to $37.50**
Dresses Are ..... **$5.95 to $25.00**

School Clothes

FOR BOYS AND GIRLS

Every apparel need for the little folks in the splendid new season showing in the

Children's Departments on Main Floor, Rear.

Whether it be a new cloth suit for the boy from 2 up to 17 years, or neat little school dress for his sisters (up to 14 years) or even for the wee little folks (the babies), we have prepared with a stock that embraces every wanted thing in the quality and grades that give full satisfaction to the most particular parents and at prices that will make firm and constant customers. We give "value with quality" and no better time to buy and have this proven than now, when the school children must be outfitted for the new term.

Boys' Fall Suits ..... **$3.00 to $7.50**
Girls' School Dresses— ..... **39c to $1.50**

"Beautiful" Aptly Describes *The New Silks*

They are wonderfully well adapted to the new season's fashions, being sufficiently stiff to use for wide skirts, yet soft enough to drape most gracefully. Here are taffetas, poplins, failles and other silks in plain colors and plaid effects designed particularly for use in combination with woolen fabrics. Here are also rich and elegant silks, woven especially for more elaborate dresses and evening costumes.

No lead-weighted "tender" silks in this stock. All are new, fresh and of reliable quality. Prices show full measure of value for every yard you buy here.

Faille Silks ..... **$1.00 & $1.50**
Poplin Silks ..... **75c & $1.00**
Taffetas **$1.00, $1.25, $1.50**
Charmeuse **$1.50**
Satin de Chine **$1.50**
Crepe de Chine **$1.25, $1.49**
Crepe Meteor **$1.75**
Plaid and Stripe Taffetas— **$1.00, $1.25, $1.50**

New Fall Millinery at attractive prices.

More For Your Money at **Tepper's** PLAINFIELD — NEW JERSEY —

New Fall Blouses at popular prices.

BOROUGH ROADS ARE CRITICIZED

North Plainfield Township Improvement Society Also Hears Talk on Suffrage.

At the regular monthly meeting of the North Plainfield Township Improvement society, held in its headquarters at Watchung last night, matters pertaining to the roads leading into the township from the borough of North Plainfield were taken up.

Attention was called to the condition of Somerset street. It was pointed out that its condition was a great contrast to the well-kept roads of Plainfield, and as many residents of Watchung travel over the road daily, it was voted to make a protest to the borough authorities, with a view to bringing about an improvement in its condition.

The committee in charge of the Watchung avenue extension reported little progress, as several of its members have been away. It was said that the committee would recume work on this important matter very soon.

After the business session an entertaining talk was given by Mrs. E. F. Feickert on certain alleged unjust laws on the statute books and the ways to remedy them. Following the talk refreshments were served by the women. There was a good attendance. President Francis E. Bodin presided.

PLANNING FALL WORK.

The members of the Park Avenue Baptist church got together last evening for an informal discussion of the religious work of the church for the fall and winter and also to hear a report from the pastor, the Rev. Dr. B. S. Hudson, about Charles Taylor, the "boy preacher," who is expected to fill an engagement at that church soon. Dr. Hudson was unable to give any definite information about Mr. Taylor, and the meeting adjourned to meet later in the week for a continuance of the same business.

That funny fellow Scoop is on the classified page.

56th ANNIVERSARY SALE

1859—OUR PRICES ARE RIGHT—1915

For week commencing September 13th to 18th, inclusive, is Anniversary Week. We have cut the prices tremendously, so that our patrons may long remember this sale. We want this week's sales to be the Banner Week in the History of our Company, so we have cut prices so low that you cannot think of buying elsewhere. This is a case where the Best Quality and Extraordinary Prices come hand in hand. A word to the wise is sufficient.

Iona PEAS can 7c | **LEA AND PERRIN'S SAUCE bot 19c**

BAKER'S **COCOA can 17c**
COLMAN'S **Mustard can 12c**
CRINE'S **CATSUP, bot 5c**

PURE **LARD 10c lb**

PEANUT **BUTTER, lb 11c**
PURE **JELLY, tumbler 7c**
IONA **SPINACH, can 8c**

BEST CREAMERY BUTTER lb 29c

SOLID PACKED IONA **TOMATOES** NO. 3 CAN **7c**

KELLOGG'S TOASTED CORN **FLAKES pkg 8c**

SULTANA **PEACHES** can **14c**
SWEETHEART **SOAP** 2 cakes **7c**
A&P BAKED **BEANS** 2 No. 3 cans **25c**
A&P SLICED **BEEF** 2 jars **25c**

Mason Jars, quarts, a dozen.. **50c**
Huylers Almond Bars, 3 for..... **10c**
Safety Matches, dozen boxes **5c**

EXTRA STAMPS WITH COFFEES

15 Stamps with 1 lb Iona Coffee....25c
20 Stamps with 1 lb Sultana Coffee..30c
25 Stamps with 1 lb Ambosa Coffee..32c
30 Stamps with 1 lb El Ryad Coffee.35c

EXTRA STAMPS WITH TEAS

125 Stamps with 1 lb Very Fancy Tea 70c
100 Stamps with 1 lb Fancy Tea....60c
80 Stamps with 1 lb Fine Family Tea.....50c
50 Stamps with 1 lb Very Good Tea 40c

A&P **Flour** 1-8 sack **95c** bbl. **$7.60**

FREE DELIVERY TO ALL PARTS OF CITY AND BOROUGH

137-139 WEST FRONT ST. TEL 117

THE GREAT ATLANTIC & PACIFIC TEA CO. — THE LARGEST GROCERY HOUSE IN AMERICA — ESTAB. 1859

Free Delivery

NEW **Potatoes** Barrel **$1.70**

We Give S. & H. Green Trading Stamps. Ask for Them

ROYCROFT WARE IN A NEW HOME

Elbert Hubbard II. Invades Department Store Field.

SELECTS LORD & TAYLOR

Will Now Be the Sole Agents for East Aurora Products.

The most important change in the commercial policy of the Roycrofters since the death of Elbert and Alice Hubbard on the Lusitania was announced to-day, following a series of conferences between representatives of the craftmen's guild of East Aurora and of Lord & Taylor, the Fifth avenue department store. Since the founding of the Roycrofters colony more than twenty years ago, all their products have been distributed direct to consumers, either by mail or over the counters of their shops. Under the new plan the Lord & Taylor store is made the sole distributor for the Roycroft wares in this city, and for the present, at least, the only agency of the kind in the country.

Elbert Hubbard II., the son of the founder of the colony, is now the executive head of the entire Roycroft organization, and it is understood that the new plan of distribution is in accordance with the wishes of his father, who desired to bring the art of East Aurora closer to the public by extending and improving the sales system. The fact that Lord & Taylor have been retail distributors for the highest grade of works of art for almost ninety years and only last year moved their stock into one of the most modern department store buildings in the world at Fifth avenue and Thirty-eighth street, is said to have been an important factor in the selection of the firm as the metropolitan distributor.

The first consignment from East Aurora, which arrived yesterday, shows a strong tendency on the part of the craftsman to popularize their products, though without sacrificing their ideals. All the work is hand-made, but in addition to the books of crushed levant, hand-illumined on parchment, and the costly carved furniture and wrought bronze, there are scores of smaller articles in wood, metal and leather, designed to compete on even financial terms with machine-made output of other dealers.

Baseballs and basketballs, bookends and paper cutters, card cases and smokers' articles, handbags, desk furnishings, candle sticks, and decorated goatskins are among the novelties. Lord & Taylor have set aside one section of the store for Roycroft wares exclusively, and have endeavored to surround that section with the true East Aurora atmosphere. The idea is to familiarize the public with the methods of the Roycroft guild and to heighten the metropolitan appreciation of art in common things. The same welcome is given the student who comes merely to view the products as is accorded the obvious purchaser. The Roycroft section is expected to prove of special interest to the students and teachers of the manual training schools of the city, where similar work is being done on an elementary scale.

The Roycroft community covers an area of more than a thousand acres in East Aurora, Erie County. The scheme of control is co-operative, and the aim of the organizers was to abolish poverty and wealth as well in that village. The craftsmen are potters, blacksmiths, bookbinders, wood-workers, stone-cutters, farmers, and anything else that may be in demand. The increase in the number of the workers in recent years and the restricted system of distribution prompted the arrangement with Lord & Taylor to make the products of the shops more accessible to the people.

ESTABLISHED 1843

W. & J. SLOANE

Floor Coverings — Furniture — Decoration

The Newest Designs in DOMESTIC RUGS

At Moderate Prices

For the Autumn season we have assembled a display of Domestic Rugs which is more varied and attractive than any previous showing we have ever made of Floor Coverings produced on American looms.

All the standard weaves, such as Wilton, Brussels and Axminster, are fully represented, in addition to our well-known Seamless Rugs—the "Chaumont" Chenille Axminster and the "Kalliston."

Exclusiveness of designs and dependable quality are features of our Rugs. The great diversity of patterns and colorings in our regular stock provides for practically any decorative requirement, while our unequalled facilities for making Rugs to special order enable us to meet the most exacting demands.

As an indication of our moderate prices, we quote:—

BRUSSELS RUGS, size 9 x 12 ft., at **$29.00**
WILTON RUGS, size 9 x 12 ft., at ..... **$41.50 to $65.00**
AXMINSTER RUGS, size 9 x 12 ft., at ..... **$24.75 to $75.00**

BATH RUGS—Our stock of Floor Coverings designed expressly for Bathrooms includes the famous "Beam" Wool Bath Rugs, made in nine sizes and various colors, at $2.60 to $10.00; as well as attractive Cotton Rugs in a great variety of pleasing effects—all reasonably priced.

DOOR MATS in several qualities. Cocoa Mats from $1.15 and Wool Border Mats from $3.00 upward. Cocoa Mats, both Wool Bordered and Plain, lettered to order.

FIFTH AVENUE & 47TH STREET, NEW YORK

MONDAY'S NEWSPAPERS

as well as those published on any day, contain accounts of an unusual number of accidents to pedestrians and motorists. A car has only to touch the clothing of a pedestrian and the owner will be brought face to face with the danger of a heavy suit for damages.

The annoyances and expense of defending, even tho' groundless, a suit against clever lawyers, exceeds the small cost of insurance.

We will be glad to submit rates to any automobile owner upon application. Auto fire 1%.

REAL ESTATE LOANS RENTS **GEO. M. CLARKE CO.** Babcock Bldg. Telephone 208 Plainfield.

INSURANCE OF ALL KINDS.

Write a better "To Let" advertisement than is printed today, and see how quickly you'll find a tenant.

You'll know what the old adage-makers meant by urging that "time is money" if you delay advertising for a tenant.

REV. DR. ANDERSON NOT COMING HERE

Another Evangelist Will Have to Be Secured for Next Year's Revival.

The Rev. Dr. George Woods Anderson, the evangelist, cannot come to Plainfield in April to take charge of the evangelistic meetings after all, and another leader will have to be chosen. Word to that effect was made known by the committee of ministers and laymen that met in the Y. M. C. A. building last night. A committee of five was straightway appointed to secure the services of another evangelist.

It was a disappointment to the committee to learn that Dr. Anderson could not come here, but he is in such demand, apparently, that there is no chance for Plainfield. He will conduct a campaign for soul saving in Bridgeton, this State, during the period he was expected here.

The reason given for this change was that Dr. Anderson's manager had mixed up his dates. He had been invited to conduct services in Passaic, Bridgeton and Plainfield all at the same time next April. He did not give the local committee that invited him here any positive answer at first, agreeing to take the matter under consideration, and stating that he had these other two invitations. When his answer was delayed the committee wrote requesting positive information so that the necessary plans could be started here, and the reply came back that Dr. Anderson had decided in favor of Bridgeton.

The committee appointed to secure another evangelist is composed of George M. Rittenhouse, the Rev. Frank Fletcher, the Rev. E. C. Conover, John H. Maning and A. C. Estes. This committee will report at an early date.

PERSONAL.

Hyman Abrams, of Grove street, left yesterday morning for Carlisle, Pa., where he will enter the Dickinson Law School. Mr. Abrams was graduated from the North Plainfield High School last June.

Andrew H. Stiglitz, of the Plainfield Trust Company, has begun a two weeks' vacation.

Miss Marguerite Kress, of Brooklyn, has returned home after summering with her cousin, Miss Francis Newman, of Duer street, the borough.

PUBLIC SCHOOL TEACHERS

(Continued from page 1.)

High School—Lindsey Best, principal; Henry R. Hubbard, vice-principal; Gertrude C. Anderson, English; Katherine F. Ball, mathematics; S. Lena Bass, French and Latin; Lester D. Beers, science; M. Elizabeth Benedict, English; Charlotte H. Benner, bookkeeping; Harold F. Biddle, history; Helen M. Biddle, history; Geraldine Brooks, English; Helen M. Brown, English; Dorothea E. Bull, stenography; Cora L. Coleman, Spanish; Ellen K. Cumming, English; Esther Egerton, Latin; Ruth Elliot, history; Lillian A. Engstrand, German; John C. Evans, commercial; Katherine N. Fox, science; Almira Gifford, German; Ariadne Gilbert, English; Adolph W. Hauck, French and German; Roy W. Lord, mathematics; Cornelia L. Lounsbury, history; Phebe D. Lovell, English; Anne K. Miller, Latin; Iola Moore, registrar; Ralph S. Patch, physical training; Nellie M. Waterbury, commercial; Miriam E. West, mathematics; Clarence L. Woodman, science; and Harold B. Tyree, typewriting.

Grammar School — D. Ralph Starry, principal; Florence E. Cooper; Mary L. Searle, Anastasia Griffin, Myrtle I. Clark, Julia L. Post, Katherine M. Beebe, Dorothy M. Tate, Isabelle G. Ross, Eleanor T. Wilber, Dorothy S. Putnam.

Whittier School—Mabel C. Trenbath, Carrie M. Davis, Agnes A. Cheever, Harriet H. Humphrey, Mildred C. Beard.

Opportunity Classes—Nora M. Koons, Helga Johnson, Sarah A. Dwight, Lester H. Dix, Elsie F. Schmidt.

Franklin School—Noel D. Bullock, principal; Rebea L. White, Anastasia O'Neill, Caroline Borton, Clara J. Churton, Anna Stillman, Frances I. Kinne, Helen Trenbath, Frances B. Nischwitz, Mary Chick, Fanny Beckwith, Gertrude M. Slocum, Frances K. Brokaw, Mariette Baldwin, Mary E. Wilkins, Caroline A. Barber, Merle F. Randolph, Elizabeth T. Angell, Mary Radford, Mary Clarke.

Washington School—Frederick W. Cook, principal; M. Josephine Skillings, Helen Osborne, Lilla F. Bateman, Alice C. Stevens, Charlotte E. Norris, Sadie Tiffany, Louise Palen, Jean Gilfillan, Mayme Breads, Julia L. Brandt, Sarah Wafrous, Elizabeth A. Fowler, Evelyn Fisher, Viola E. Garda.

Bryant School—Flora Griffin, principal; Martha Klein, Cassie Cooper, Geneva Cowen, Helen Whitton, Lucia N. Wood; Ervel Bryans, Kate Marsh, Jessie Phelps, Minnie Frazee, Cora F. Cadmus, Frances Weed, Bertha Nelson.

Lincoln School—Carolyn B. Lee, Myrtle S. Reynolds, Elizabeth H. Dodd, Allie T. Eastman, Louise Egan, Evelyn Huff, Grace Clapsaddle, Addie D. Eastman, Mary L. Marsh, Clara L. Crane, Ethel M. Loiselle.

Irving School—Genevieve Petrie, principal; Elizabeth M. Webber, Mary C. Brodie, Elizabeth E. Greenleaf, Anna S. Holden, Alice A. Lee, Ada H. Clarke, Mary J. Dennis, Alice G. Barrett, Milton H. Forbes, Harriet Filmer, Georgia A. Ricker, Elizabeth S. White, Elsie M. Cook, Laura E. Hellegas, Sarah E. Coyle.

Jefferson School—Alys Trenbath, Wilhelmina Brodie, Hilda Johnson, Anna W. Booraem, Marjorie Barbour, Theresa A. Fisher, Ethel M. Sleight, Nellie Gonyea, Carolyn Slauson.

Special—Anna J. Bennett, drawing; Ruth Sadler, drawing; Charles L. Lewis, music; Addie P. Jackson, physical training; Ruth I. Wean, physical training.

Manual Training—Arthur F. Hopper, supervisor; Alice M. Lindsley, arts and crafts; Lucile Jacckson, domestic science; Mary E. Decker, arts and crafts; Ruth Klein, domestic science; Henry F. Oesting, manual training; Kenneth L. McCulloch, manual training; Clarence B. Shubert, manual training.

WAR NEWS

(Continued from page 1.)

A German submarine has been torpedoed and sunk by a French torpedo boat patrol between Mytilene and Tenedos, says an Athens despatch to the Journal.

Germans Strengthen Western Front.

The War Office hears that a large part of the German troops which have been operating against the Russians is being transferred to the Anglo-French front. They are equipped with heavy artillery and an enormous supply of ammunition.

Reinforcements to Dardanelles.

Athens, Sept. 14.—Heavy reinforcements for the British and French troops are being landed on Gallipoli Peninsula. The disembarkation of the new expedition to the Dardanelles was preceded by a terrific bombardment by the Allies' warships. Many Turkish batteries were completely silenced.

Shells Fire Turkish City.

The Turkish city of Phocaea, on the coast of Asia Minor, is burning as the result of a bombardment by Allied war ships. The city has been on fire since last Friday, when the ships began shelling it. Phocaea is 25 miles northwest of Smyrna.

Bulgars Attack Roumanians.

Unconfirmed reports of a clash between Bulgarian and Roumanian border patrols, in which ten men were killed and a dozen injured, reached here today. The advices intimated that the Bulgars were the aggressors.

MEMORIAL SERVICE FOR FATHER MILLER

Father B. M. Bogan, of St. Mary's Church, Preaches Impressive Sermon.

An impressive service was held in St. Joseph's church this morning at 10:30 o'clock, the occasion being the memorial mass for the late Rev. William H. Miller, pastor of the borough church for twenty-seven years, who died one year ago today, after a lingering illness. The beautiful edifice at Watchung and Jackson avenues, which will be a lasting monument to the zeal and work of the beloved priest, was thronged with his old parishioners and friends from near and far, who came to join in the service. Rev. Father Bernard M. Bogan, pastor of St. Mary's church, Plainfield, preached the sermon. Rev. Father John A. Baldwin, chaplain of Mt. St. Mary College, was the celebrant; Rev. Father Devine, of New Brunswick, the deacon, and Rev. Father Lionus Schwartz, of New Brunswick, the sub-deacon. Beside those mentioned, a large number of priests, friends of the dead man, attended the service.

A special musical program was arranged and in charge of J. R. Bailey. A duet was sung by Mrs. Alfred Seifert and Alfred Laporte.

Taking his text words from the third chapter of the Book of Wisdom, "But the soul of the just are in the hands of God, and the torment of death shall not touch them," Rev. Father Bogan said, in part:

"The sad duty has been put upon me and the privilege as well, to recall the fleeting memory of your pastor and your friend. More eloquent, however, than any words of mine was the simple, unobtrusive life of Father Miller. For you who knew him better than I, whose eternal as well as whose temporal interests were ever dear to him, no eulogy is needed. Upon the tablets of your loyal hearts the passing years—quiet witness of his love for you—have written indelibly the story of his faithfulness. You ever found him fearless in the discharge of his duties, yet ever congenial in his social life among you, and, old beyond his years, he long found the elders of his flock waiting upon the wisdom of his advice. In the long years of his faithful pastorate, time wrought many changes. The infants baptized by him found him waiting as the hurrying years slipped by to lead them to their first communion, the Banquet of Angels, and to prepare them later on for the administration of the Sacrament of Confirmation against the day of test and danger so soon to dawn upon them. All this but strengthened his zeal, though the toll was paid in his lessened physical energy. Among the few whose dire distress and the many whose passing anxieties it was his privilege to alleviate the records of his open-handed generosity are where other eyes that ours can read it. This innocence and penitence, poverty and pain found in Father Miller a consolation to his bishop and a model to his fellow priests.

"The towering shaft that wealth erects in affection for its dead will never rise above his mortal remains, but richer than the mausoleum of choicest marble is the faithful memory that shall enshrine him—see to it that a monument of prayers in whose erection the poorest may generously share, will arise for him, and loyal hearts make intercession for him, for 'More things are wrought by prayer than this world dreams of.'"

TRU-TRED SHOES

Give the Fullest Degree of Comfort

Tru-Tred Shoes are standardized in shape as well as in quality. They are so built as to conform to the natural lines of the foot, permitting the toes to lay flat side by side, instead of being cramped as a Chinese woman's foot might be, thus giving the fullest degree of comfort.

People who turn aside from ordinary Shoes and adopt **Tru-Treds** are astonished at the difference in their walking abilities and the great ease in which they can move along without fatigue.

The foot is given a chance for its life in **Tru-Tred Shoes.** It has space to breathe. It has a chance to grow as nature intended it should, and it gives you freedom from almost all the foot-ills to which humanity is heir.

Tru-Tred Shoes are sold exclusively by us, and may be had in all sizes, from Infants' to Men's.

Priced **$1.50** to **$6**, according to size.

Marshall & Ball

807-813 Broad St., Near Market, NEWARK, N. J.

ELIZABETH MAY COPY OUR NEW ORDINANCE

Mayor Mravlag Has Been Supplied With Data by Mayor Calkins.

An ordinance, which will probably be the exact duplicate of the one introduced at the last meeting of the Plainfield Common Council, is being prepared by Mayor Victor Mravlag, of Elizabeth, for presentation to his Council. While the exact purpose of the local bill, which deals principally with traffic regulations, was not stated, the Elizabeth official has announced that the ordinance in that city will have its first trial in the handling of the Pillar of Fire proposition. It has been considered for many years in Elizabeth, as in Plainfield, that the Mayor has authority over street meetings, and it has been the rule to issue permits. However, this authority was procured by a stretching of the police laws.

Mayor Leighton Calkins has supplied Mayor Mravlag with a copy of the local ordinance and also considerable data relative to the Pillar of Fire situation. The cult applied for a permit in that city last Saturday night and although they did not get the sanction they have held frequent street meetings. Mayor Mravlag, however, has announced that he will take drastic action at the first intimation of trouble started by the religious sect.

FINED $5 FOR TYING HORSE IN FRONT OF FIRE HYDRANT

Charged by Patrolman Samuel Kriney with allowing his horse to stand in front of a fire hydrant, Elias Nadler, a peddler, of 311 Liberty street, was arraigned before Judge DeMeza, in the city court this morning, and sentenced to pay a fine of $5, with the option of spending twenty days in the county jail.

Nadler had been warned five times by Patrolman Kriney not to tie his horse at a point near the hydrant. In passing sentence Judge DeMeza took occasion to remark that his attention had been called repeatedly to violations of this traffic rule, and that he was determined to break up the practice.

N. P. H. S. NOTES.

Although the total enrollment has not yet been computed Principal Earley expects the number will aggregate over 230. This will be an increase of twenty pupils over the preceding year.

Mr. Earley has announced that the faculty has thought it advisable to raise the exemption mark for examinations from 85 to 90 per cent. Although this did not meet with the general approval of the pupils, it nevertheless will be helpful to those who intend to take college entrance examinations.

The graduates of the 1915 class who intend to go to college are leaving daily to go to their selected institutions. Hyman Abrams, Hoyt Tomkinson, Russell Lee and Frank Fetherston were among those who left last night. Abrams will study law at Dickinson College; Tomkinson, who is considered one of the best mathematicians who ever graduated from the school, will pursue a course in electrical engineering in Lehigh University. Russell Lee, class valedictorian, together with Fetherston will seek the advantages offered at Carnegie Institute, in Pittsburg. Lee will enter the metallurgy department, while his classmate will take the minnig engineering course.

BOROUGH ENGINE TESTED.

The steamer belonging to the North Plainfield Fire Department which has just been overhauled after long use pumping out the sewer trenches, was given a test last night. The apparatus was taken to a position on Brook avenue and put through a severe test by Engineer Walker. Everything worked perfectly. There was a good turn-out of the firemen.

TESTING NEW ENGINE.

The automobile engine for No. 4 Engine House was given a road test this morning and is to undergo a pumping test this afternoon. In preparation for it the machinist of the Nott Engine Company had the apparatus apart yesterday afternoon.

"PEGS" TO MEET.

The next meeting of the "Pegs," the newly organized Plainfield Athletic Girls' Club, will be held in the Plainfield High School gymnasium next Wednesday, September 22. At that time plans for the presentation of a play the latter part of October or the first part of November will be discussed and the cast selected.

Daniel Shea, a clerk in the local postoffice, will return to his duties tomorrow, after enjoying a two weeks' vacation.

The use of Wood Brook Farms milk is protection against many of the ills of childhood.

Your doctor will tell you that nothing menaces children's health so seriously as impure milk.

Write us or call, and let us explain how and why Wood-Brook milk is health insurance.

WOOD BROOK FARMS, Plainfield, N. J.
'Phone No. Metuchen 179.

MOTHER ASKS COURT TO NAME GUARDIANS

Mrs. Florence Potter Sheppard Suggests Henry M. Maxson as One.

Florence Potter Sheppard, formerly of this city, mother of Alexander M. Ross, has an application on file today to the Supreme Court to have herself and Superintendent of Schools Henry M. Maxson, of this city, appointed as a committee of the person of her son. A New York sheriff's jury recently declared the son incompetent.

Ross married a servant in his mother's household at the age of seventeen, but it was later annulled. In October he will receive property yielding an annual income of $18,519. At the sheriff's jury hearing it was brought out that Ross had an uncontrollable desire to kiss every girl he met on the street, and had frequently gotten into trouble because of this practice.

ORGANIZE RELIEF WORK FOR WAR-STRICKEN PEOPLE

Realizing the urgent need of rendering relief to war stricken Jews in Europe and Palestine, the local active community workers have undertaken to arouse the interest and co-operation of every Jewish member in the city to carry out a comprehensive plan whereby everyone is becoming a member of the committee by paying from ten cents to a dollar weekly.

An enthusiastic meeting of the representatives of every Jewish organization in the city was held last night, when permanent officers were elected and a committee named to carry on the work. Already $100 was sent today to the Central Relief Committee in New York and there is about $200 to be collected through an appeal made in the Congregation Children of Israel during the holidays by Jacob Sachar.

These officers have been chosen: L. Rosenthal, chairman; Jacob Sachar, vice-chairman and solicitor; Samuel Saidel, secretary; S. Ritgun, treasurer; S. Rothstein, second vice-chairman; Henry Rosenbaum and Abraham Schwartz, publicity committee. The work seems to meet with the approval of the entire Jewish community and promises to be successful. It is probable that a large mass meeting will be held soon to discuss the Jewish Congress which is to take place this fall and delegates will be chosen to represent the local Jewish community.

MERCURY BREAKS RECORD.

Today was the hottest September 14 in Plainfield since 1903, when the temperature reached 89 degrees. Today's temperature at 2 o'clock was 90½ degrees, with a likelihood of its climbing half a degree higher, reaching 91.

Stylish SR Reliable

SOFT HAT TIME

is NOW, particularly when it's a bit too early for the derby. The Fall blocks are built on lines that can be described by only one word: "Distinguished." You will appreciate their softness and lightness. The varying models assure a becoming effect for every man. Modestly priced.

Rothberg's

Stein-Bloch Smart Clothes "THINGS MEN WEAR"

206 W. Front St.

Proctor's is Two Doors from Us.

The Best Shoes

For Boys and Girls

"RED RIDING HOOD"
Made on One Last
The Most Perfect Foot-form Shape
Made in Three Styles
Button, Lace and Oxford
Made in Four Leathers
Vici Kid, Gun Metal Calf, Tan Calf and Patent Leather

"Red Riding Hood Shoes" are different—different in construction, different in looks. Every effort has been made to appeal to the great mass of parents who want comfortable and sane styles for their children.

"Red Riding Hood Shoes" made without a tack or nail, are as flexible as a turn, as comfortable as a moccasin and as durable as a man's heavy shoe.

Priced According to Size:

6 to 8	$2.15
8½ to 11½	$2.59
12 to 2	$3.00
2½ to 5	$3.50

Still Selling Fruit Jars

This is the biggest jar season we've had in many a year. Fruit has been very plentiful and sugar reasonable and under such conditions it more than pays to can, "but" don't take chances of spoiling your fruit and wasting your time and labor through the use of poor jars. The kind we sell are strictly "first quality," no seconds or special sale goods.

Mason Pints	50c
Mason Quarts	55c
E-Z Seal Pints	89c
E-Z Seal Quarts	98c

The New Motor Glove

For Women

"Kayser's" leatherette gauntlet motor gloves not only **"look"** like leather— **"feel"** like leather—but **"fit"** and wear like leather gloves. We have them in tan color and white, when soiled they can be washed in cold water. Price, a pair **1.25**

Splendid Dress Goods

AT 50c A YARD

Specially adapted for school dresses and children's wear; 36 to 42 inch wool serge in Scotch plaids, red and blue and tan and blue diagonal weaves, and the newest shades in plain colors in garnet, light and dark green, brown, navy blue and black.

New Fall Outing Flannels

Are now being shown in great varieties of designs and colorings; all the popular plain colors, stripes, checks and plaids in light and dark effects.

10c and 12½c a Yard.

Ask About The Club Plan

Woodhull & Martin Co.

Ask About The Club Plan

JUDGE CAREY TO ADDRESS MEMBERS OF DUTCH ARMS

The opening fall meeting of the Dutch Arms, Men's Association, of Trinity Reformed church, will be held on Monday night, September 20, to be preceded by a business meeting at 7 o'clock. There will be a large number of new members to enroll at that time.

Following the business session there will be a Dutch dinner served by the good and welfare committee. The speaker of the evening will be Judge Robert Carey, of Jersey City, whose subject will be "What For?" Assemblyman William N. Runyon will be the special guest of the Dutch Arms. The men of Trinity church are planning for an unusually active season, a number of special events being arranged.

TROOP D WILL MEET TO RECEIVE REPORTS

Plainfield Platoon, Troop D, First Squadron Cavalry, N. G. N. J., will meet tomorrow night at platoon headquarters when the treasurer will make a report on the platoon finances to date. The condition of the platoon, the work of the past season, will be gone over and plans for the coming year considered, with special reference to recruiting. The regular weekly drills will be resumed on Sunday, September 19.

All members are requested to return to their lockers all articles of equipment now in their possession in order that they may be properly marked. The platoon is also reminded that until further notice, Sergeant A. W. Ransome will have charge of recruits and Trooper W. L. Righter is detailed to assist him.

EDUCATION BOARD CONFERS.

The Borough Board of Education last night held another conference on the situation arising out of the actions of the contractors of the new Harrison avenue building, L. Belluccio & Brother, in throwing up the contract. Arrangements are being made to close up the matter in the easiest and shortest manner possible, and frequent conferences will be held until in about a week it is thought the affair will have been closed.

FRED JEFFERY.

Fred, the third son of William Jeffery, of Berkeley Heights, died yesterday afternoon in the Overlook Hospital in Summit, following an operation for appendicitis. The funeral service will be at the Berkeley Lyceum, Berkeley Heights, tomorrow morning at 11 o'clock. The interment will take place in the Presbyterian cemetery at New Providence. The boy is survived by his parents, five brothers and two sisters.

Going to build? See Saturday's Press.

PHI PI PSI ENJOY ITS ANNUAL FALL BANQUET

The annual fall banquet of the Phi Pi Psi of North Plainfield, an organization of North Plainfield High School alumni, which has been in existence for five years, was held at the Homestead on Washington avenue, last night. Duclos Van Mater, of Myrtle avenue, was the host for the occasion. Following a full course dinner served at the former place, the entire party adjourned to the home of Mr. Van Mater, where a business session was held.

The affair was in the nature of a farewell, inasmuch as three members of the club leave within a few days for college. These are Ralph Smalley and Franklin Lowe for Cornell and Duclos Van Mater goes to Rutgers. With the exception of Edmund Kenney, who has gone to the University of Pennsylvania, all the members were present. Silver pencils and red carnations were given each attendant as momentoes. The next meeting of the club will be held sometime in December when the members will return home for their holiday vacations.

S. S. CONVENTION.

The thirty-fifth annual Sunday-school convention of Union county will be held in the Crescent Avenue Presbyterian church on Thursday, October 21. Sessions will be held in the morning, afternoon and night. A program of unusual interest has been arranged for the occasion.

WILL ELECT OFFICERS.

The annual election of officers of Watchung Council, No. 552, Knights of Columbus, will take place tonight at the clubhouse on West Front street. A full attendance of members is desired.

TRINITY C. E. SOCIETY PLAN 35TH ANNIVERSARY

Plans for observing the thirty-fifth aniversary of the Christian Endeavor Society of Trinity Reformed church were discussed at a meeting held last night. A reception is also to be given to Dr. Paul W. Harrison, the church missionary, upon his return from the West. An average attendance of thirty members was reported during August. The sum of $83.01 was contributed to the fresh air work.

A letter was read from the State society asking for suggestions as to who the members want nominated for State officers next year. This matter was referred. Russell Doeringer was named chairman of the nominating committee for the local society. Miss Florence Martinous will represent the society at the State convention in Elizabeth in October.

MEETING POSTPONED.

The board of trustees of the New Jersey Poultry Association have decided not to hold any meeting tomorrow night at Exempt Firemen's Hall, due to the warm weather, also because many of the members are exhibiting poultry at the Syracuse Fair.

TOO LATE FOR CLASSIFICATION

WANTED—Young girl to assist in housework; sleep home. Call after 2 p. m., 416 West Sixth street. Ring upper bell. Furnish reference. 9 14 2

MARRIED man wishes position as chauffeur and gardener; ten years in the last place. Address P. D., Daily Press. 9 14 3

We dispense only the HIGHEST PURITY DRUGS and CHEMICALS. They cost YOU no more.

Calox Tooth Powder	23c
Sanitol Tooth Powder	23c
Sozodont Tooth Powder	23c
Sozodont Toooth Paste	23c
Kolonyos Tooth Paste	23c
Peroxide Tooth Paste	25c
Rubifoam	23c
Redox Tooth Paste	23c
Enthymol Tooth Paste	23c
Colgate's Tooth Paste	10c
Colgate's Tooth Paste	20c
Pebeco Tooth Paste	44c

SCHREINER BROS.
PRESCRIPTION DRUGGISTS.
Park Ave. and Second Street.

HEADQUARTERS FOR GIBSON'S RYE

E. C. WESTCOTT
115 East Front Street.

REAL ESTATE INSURANCE
MANNING & CURTIS
106 DEPOT PARK

ORGANIZED 1875

Sound Banking Practice

We not only make it our aim but our established practice to exercise the utmost care in every investment and loan—insisting upon safety as the controlling factor.

Accounts of firms, merchants and individuals are invited.

3% Interest on Checking Accounts of $500.00 and above.

CITY NATIONAL BANK
PLAINFIELD, N. J.

Our checks are collectable at par through the Federal Reserve Bank of New York. No exchange on out of town checks.

IMPORTANT

Charlie Chaplin in Art

THIS WEEK'S

Puck

Funniest Series of Chaplin Pictures Ever Printed in America

10 CENTS AT ALL NEWS-STANDS

Charles Kurtzman's FUR STORE

Will Open In a Few Days

With high grade quality of furs—of new up-to-date styles in fur garments. Watch the opening. We will give special prices for early buyers.

Have your furs remodeled now, at very reasonable prices. We are not busy now and we can make up your furs at much cheaper prices.

We have been in Plainfield for many years. Hundreds of customers will testify to our ability of repairing and remodeling of furs.

Charles Kurtzman
Furs of Quality
178 E Front St

FURNITURE

Our 1915 Fall line of Furniture is one that is sure to appeal to you. Never before have we shown such an extraordinary range of styles, embodying, as they do, new and exclusive designs, superior finish new ideas in short, all the little details in the make-up of good furniture.

Beds, Bedding

We want your business, and base our expectations of obtaining it on **Good Merchandise, Up-to-Date Designs, Attractive Prices, Fair Dealing**, and our honest desire to supply reliable goods that can be used by you to advantage.

L. B. VanCamp

Front and Somerset Sts.

THE SILAX GLASS PERCOLATOR

makes perfect coffee, and requires only half the amount used in other percolators.

We carry a full line of all sizes.

JOSEPH W. GAVETT

318 WEST FRONT STREET

THE TRUTH

is hard to know—still harder to prove. Let us insure you and take off your shoulders the burden of the Workmen's Compensation Law.

We write all kinds of insurance, in the best companies, at the lowest possible rates.

FREDERICK A. MARTIN CO.
The Oldest Insurance Agency in This City.
171 NORTH AVENUE Telephone 2304
Insurance Mortgages Real Estate
(Successor to Elston M. French and J. C. Pope & Co. Insurance Agency)

PROCTOR'S THEATRE

Those who loved music had their fill at Proctor's Theatre last week, and attention is now turned to those who like dancing and ballets. Two big acts, both more than deserving of the adjective "big," are scheduled for this week in this direction, and are guaranteed top-notchers.

The Imperial Ballet Troupe, direct from La Scala, Milan, which is now in the midst of the European war activities, is on the boards of the local vaudeville house for the first three days of the present week. Words fail to describe this act; it must be seen to be appreciated. Five other high-class acts, as well as a feature photoplay, changed each day, will round out the program for the first three days.

The feature act for Thursday, Friday and Saturday is of no less degree a top-notcher than the one which opened for the first three days. Fatima, who a year ago played six weeks at Hammerstein's New York Theatre, and later appeared for a run at Chicago, opens at the Plainfield house on Thursday. Fatima was the favorite dancer for the recently deposed Sultan of Turkey, and was a portion of his majesty's harem up until the time of his downfall not long since. Fatima made her escape from the Turkish Empire a short time afterward, and has appeared at many of the high-priced vaudeville houses of this country since that time. See this act, and you see the biggest vaudeville act presented to Plainfield at ay price.

PLAINFIELD THEATRE

James Stevens, the leading baritone with the de Koven Opera Company, which will be seen here in "Robin Hood," at the Plainfield Theatre, next Saturday, matinee and night, was surprised in Seattle last season to find a stranger waiting for him at the stage door. He was greeted with the remark, "I knew you were a hero in real life and now I find you playing one on the stage." The story follows: Stevens is the proud possessor of a ranch near Medford, Oregon, on which he spends his vacations. One day while prowling through the woods, he was attracted by a shot and the scream of a mountain lion. He hurried in the direction in time to see the wounded beast about to spring upon a hunter, who was vainly snapping his magazine rifle, evidently having neglected to load it to its capacity. As the lion sprang through the air, Stevens brought him down with a well-directed shot, thereby saving the hunter's life.

He proved to be a Mr. Ferris, of Sacramento, and left immediately for his home. Stevens had not seen him since, until he was found singing "Little John" in "Robin Hood."

RECORD ENDURANCE SWIM.

Boston, Mass., Sept. 14—Charles Toth, of the L Street Swimmers' Club, of South Boston, Saturday bettered the American endurance swimming record when he swam from Charlestown Bridge to Boston Light and return in 15 hours 48 minutes. The old mark was 14 hours 15 minutes and was created by Charles B. Durborow, of Philadelphia, in Delaware Bay in 1912. "Sam" E. Richards in 1913 created the record of 13 hours 9 minutes.

That funny fellow Scoop is on the classified page.

Temperance
NEWS AND VIEWS
Conducted by
THE W. C. T. U.

On the occasion of the recent visit in Evanston of Mrs. Philip Snowden, Miss Gordon entertained the distinguished suffragist and her hostesses, Mrs. Joseph Leech, and daughter, Miss Caroline Leech, of Kentucky, at a 5 o'clock tea at Rest Cottage. In relating some of her interesting experiences in the recent prohibition campaign in New Zealand, Mrs. Snowden paid high tribute to the Woman's Christian Temperance Union leaders of that country. "They have enacted splendid legislation in New Zealand," said Mrs. Snowden. "I had ample demonstration that the leading spirits among the women over there in every kind of good work are members of the Woman's Christian Temperance Union. They really secured suffrage for the women and they are back of the new and commendable legislation."

Mrs. Snowden explained that of the members of parliament a sufficient number have pledged themselves to change the law requiring a three-fifths majority on all votes on the liquor question is voted on again in three years, she believes the temperance forces will undoubtedly win.

"I was greatly interested in the neat and attractive appearance of the polling booths, which are usually in school buildings," said Mrs. Snowden. "I visited a great many of them on election day and would frequently see whole school yards filled with baby carriages, while families—father, mother and often babies that had to be carried in arms—would go to the polls. I was in a house on election day at Wellington, and before the father of the family left for business, said 'Now, girls, don't you forget to go down in good time and have your vote registered.'"

Mrs. Snowden was a speaker at the recent National Education Asociation meeting at San Francisco, and also addressed the Chautauqua (N. Y.) assembly. During the month of October she is to speak on suffrage every day in the State of New York.

The Supreme Court of South Dakota has just handed down two decisions in liquor cases, which are far-reaching and sweeping. The first decision holds that the Legislature has a right to pass a law saying that no one can sell or give liquor to an intoxicated person, and that doing so is a criminal offense. The second decision holds that commissioners in a city that is governed by a commission form of government have a right to revoke a license upon complaint that a liquor dealer is selling liquor to a minor or a blacklisted person, and that it is not necessary for the commission first to have judicial determination as to whether the law was violated, as the license is a permit and not a contract.

Commissioner Stratton, of the Newark Fire Board, addressing fifty-four candidates for fire service, said: "You should refrain from dissipation of all kinds, especially drinking. Drinking is the most serious offense in the fire department. Drinking is the greatest enemy of a fireman. We deal with cases of drunkenness very harshly. If any of you have an inclination to drink you must conquer it. You need a steady nerve and a good strong heart." Pretty good from Newark's government. Evidently drinkers there make good voters but poor firemen.

The spirit of the age is progress. A general forward movement is to be anticipated, and the time has now arrived for each individual voter to make up his mind that if every woman and child is to receive equal and exact justice, we must deal with the fundamental causes of the present unsatisfactory social conditions, rather than apply a coat of whitewash, or poultice some of the especially bad-looking sores, thus serving only to intensify these conditions.

It seems to this committee to be the height of folly for any man or set of men seeking to improve social conditions to attempt any reform with the liquor traffic inside the reform.

Therefore the repeal of all liquor license laws and the suppression of the traffic is an immediate necessity, if we would deal with the cause rather than the effect.

With this measure enacted and administered other progressive legislation looking toward justice and social betterment would have a fair field for favorable trial. Without this preliminary reform it would be handicapped and practically impossible of realization.

There being no other political organization at present ready to declare even for a "square deal" for the laws we now have, much less the repeal of the infamous license laws, and the suppression of the liquor traffic, and as experience has shown that the law is of small import without its friendly and vigorous administration, we declare that the need of the hour is an efficient administration by a political party pledged to the suppression of the liquor traffic.

Samuel Ridout will preach at the Rescue Mission tonight at 8:15. Miss Florence Randolph will sing. A cordial invitation is extended to all to attend.

Advertise in the Daily Press.

WILL ERECT SCOUT BUILDING

(Continued from page 1.)

bare construction would cost $260. An appeal will be made to the public to contribute an amount sufficient to bring the building fund up to $300, a start having been made last night, when contributions of $5 each were promised by President Runyon and F. M. Genung.

The building committee, consisting of Commissioners Allen E. Beals, A. V. Searing, Jr., E. A. Sprowl, F. E. Bach, Alexander Milne, Frederick A. Martin and Brockholst K. Miller, financial secretary, was empowered to proceed with the work at once so that the building will be available for winter scout meetings of the new troop now being organized by Scoutmasters Ostrom, Wesergard and Harris, in the Fanwood district. In the summer this building will be the main shelter of a tenting colony of Plainfield Boy Scouts representing all the troops in the city. The building will have active Scout use all the year around. In its construction Scouts desiring to pass merit badge examinations in carpentry, painting, handicraft, wood working and sanitation will have an opportunity to assist in its erection. Volunteers will file their names with the commissioner within the next week.

It is planned to bring the New York troop of blind Boy Scouts to this city, with their blind scoutsmasters, as guests of the Plainfield troop on Columbus Day, when the championship competition will take place. Commissioner Bach, who met this troop returning from a camping trip was appointed to arrange the details. This troop, with other out of town scout troops, will have an opportunity to compete for a prize for excellence in scout work. The commissioner would be glad to hear from anyone desiring to offer a suitable prize for this feature of the exhibition.

Announcement was made that P. I. Minturn and W. G. Richards, the later drum instructor of Troop No. 4, were willing to register as scoutmasters. Mr. Minturn will take charge of the new troop now being formed in Temple Baptist church by Eldward A. Baker.

Chairman Collier, of the exhibition day committee, reported this program of events for Columbus Day October 12: Parade and grand ensemble of Scouts; barrier climb; rope casting, rope climbing, knot tying and tug of war; water boiling contest, making fire without matches; tower building, pyramid building, signalling; troop surprises; firemen's carrying competition; first aid competition, first aid to animals (Mrs. Stephen G. Von Hoesen prize competition; treck cart drill, fire fighting drill; Scout pace, one mile in twelve minutes, walking and running—open competition for visiting troops.

The prizes to be competed for this year include the Dr. Corbusier first aid competition flag, won last year by Red Cross patrol of Troop No. 5, Thomas P. Fitch, leader; the Paul R. Collier championship pennant, the Paul R. Collier individual cup for the best individual work in the competition, one-half to count for the greatest proficiency shown by any individual Boy Scout during the last year, as shown by his promotions, and the Mrs. Stephen G. Van Hoesen prize for the best demonstration of first aid to animals.

Rules and names of officials will be announced by the committee later.

The next meeting of the Council on October 1, will be the annual one when officers will be elected. Registration of members of the Scout Council will take place at that time.

Application for promotion in Scoutcraft were made by the following Scouts last night:

Thomas P. Fitch, Troop No. 5, for merit badge examinations in camping, civics, physical development and scholarship; assigned to Deputy Commissioner E. A. Sprowl.

Harold McKay, Troop No. 5, for examination in life saving, swimming and camping; assigned to William Albe.

Caryl Dunavan, Troop No. 9, for examination in cycling; asigned to L. M. Leek.

Joseph A. Garner, Scoutmaster, Troop No. 7, for examination in pioneering; assigned to F. M. Genung.

Albert Van Denburgh, Troop No. 9, for examination for first class Scout; assigned to Deputy Commissioner F. E. Bach.

Councilman Genung reported having passed Scoutmaster Garner in pathfinding, swimming, poultry farming, cooking and first aid, and Mills Barnes, of the same troop, in public and personal health, cooking and pathfinding. Deputy Commissioner Bach reported that Scout William Bolen, of Troop No. 9, had been promoted, on examination, to first class Scoutship.

It was decided to request all Scout officials examining Scouts for promotion to report the result of their examinations to Council for purposes of record.

YALE VS. PRINCETON.

Francis R. Blossom, one of Yale's best baseball players, and Grant A. Peacock, who has made quite a record for himself as a member of the Princeton hockey team, will fight it out today in the thirty-six hole final match for the intercollegiate golf championship at the Greenwich Country Club.

THE TEMPERATURE.

The temperature report from The State Trust Company today is as follows: 9 a. m., 78 degrees; 11 a. m., 89 degrees, 1 p. m., 94 degrees.

HEARN

Fourteenth Street New York West of Fifth Avenue

14th Semi-Annual Dressmakers' Sale — **One Week Only** OPEN TO ALL!

NEW Silks, Dress Goods, Wash Dress Fabrics
NEW Notions, Linings, Shears, Scissors
NEW Trimmings, Buttons, Ribbons, Laces
NEW Chiffons, Chiffon Cloth and Nets

At Sale Prices Made Possible by Our Great Cash Purchasing Power

54-inch ALL-WOOL BROADCLOTHS— Chiffon Finish—usually $1.69.....Sale 1.22

Sponged and Shrunk—Delft, French and Artillery Blues, Beaver, Mouse, Lynx, Steel, Cornflower, Pansy, Currant, Mosk, Seal and African Browns, Myrtle and Forest Greens, Marine, Men's Wear Blue and Black.

Other Equally Great Sale Values:

INCH SOLIELS— All wool satin finish high lustre—ten leading shades—also black. Reg. $9 ..... .58

GABARDINES AND GABARDINES— 54-inch—all wool—ten leading shades, including black. Reg. $1.29 ..... .94

ALL-WOOL POPLINE— 54-inch small raised cord weave—eleven fall colors—also black.
Mouse, Prune, Artillery Blue, Green of Currant, Marine, Taupe, Garnet, Men's Wear Blue, Dark Blue, Forest Green, Black, Seal Brown, Myrtle Green
Reg. .98 ..... .72

40-INCH CREPE POPLINS— Silk and wool—soft, silky lustre—good weight.
Cream, Army Blue, Myrtle, Seal Brown, Lt. Blue, Turquoise, Green, Quaker Gray, Pink, Russian, Taupe, Marine, Rose, Olive, Prune, Belgian Peacock, Navy, Black
Reg. .98 ..... .74

50-INCH BLACK EPINGLES— All wool—small raised poplin weave—jet black—reg. $1.39 ..... 1.10

Week's Cotton and Notions for Dressmakers' Sale

No Mail or Telephone Orders.

N. T. Cotton—200 yd. spools—Black and white—best quality—dozen—special		.44
	Reg.	Sale.
Featherbone—doz. yds.	.85	.77
Foundation—yd. 10 & .12		7½
with invisible eyes—	20	.12½
and silk 12½ &	15	9
Dress Shields—	.24	.20
50-yd. spools— doz.	.29	.22
Silk— each	.19	.14
100-yd. spools— doz.	.55	.44
Cotton—dozen	.55	.38
Dress Beltings— 2½ inch per yd.	50 to 90	.49
Canvas Coat Fronts	.19	.14
Tape and Sewing Needles—4 each	4 papers	.10
Tape—24 yd. pcs.	.10	7
Silk Seam Binding—Black and White	.15	.11

NOVELTY COTTONS for Dressmakers' Sale

35-in. Silk Mixed Crepe de Chines—soft fabrics that are in great demand for evening and party frocks, they so closely resemble all silk—excellent assortment of new Fall shades of rose, pink, cadet, Belgian and light blues, maize, lilac, hello, gray, nile, peach, reseda, brown, navy and black—reg. .39—Sale ..... .27

Silk Mixed Chiffonettes—Splendid new Fall showing of leading shades for street and evening—lustrous and of fine texture—they make up charmingly into gowns for various occasions—usually .19—Sale .15

35-inch Mercerized Poplins—Lustrous sheen—pink, blues, cream, garnet, tan, green and others—leading Fall shades and black—reg. 29—Sale ..... .21

38-inch Voiles—Soft, firm, even weaves—street and evening shades, also black—make prettiest dancing dresses and children's dressy frocks—reg. 24—Sale ..... .17

Hairline Silk Stripe Poplins—Navy and black grounds—suitable for suits and dresses as well as children's school wear—usually .19—Sale ..... .15

Silk Mixed Marquisettes—Daintiest fabrics imaginable in excellent display of white and tinted grounds, with attractive floral overlays in pale tintings—make delightful dancing dresses—value .49—Sale .35

Sale of School Supplies Continues

A NEW DEPARTURE

Our Regular Wednesday A. M. Specials Are **DOUBLED** in Number Every Wednesday (*bargains as usual*) and Placed **ON SALE ALL DAY**

Therefore:—

You May Expect to Enjoy the Full "Morning Special Value" All Day Every Wednesday.

These Are Designated by Blue Sheet Tickets.

Look for the Blue Sheet Tickets on Wednesday

No Mail or Telephone Orders.

$21.98 Women's Tailored Suits....17.50 Broadcloth, serge and gabardine—black, navy and brown—smart models—strictly tailored or pleated back velvet or fur collar—newest skirts. WOMEN'S SUITS—SECOND FLOOR.

$1.98 Women's & Misses' Tail'd Hats 1.24 Velvet or taffeta and velvet combined—newest shapes and trim'gs black and colors. MILLINERY—THIRD FLOOR.

$2.93 Women's Untrimmed Hats....2.19 Black Lyons velvet—large and small poke effects and newest Gloucester Sailors. MILLINERY—THIRD FLOOR.

$1.00 White Voile Blouses.....74 Pin Tucked or novelty stripes with vest effect—long sleeves—low collars. BLOUSES—SECOND FLOOR.

$1.98 Tub Silk Blouses.....1.59 New stripes in various combinations—Tailored model—convertible collars—long sleeves. BLOUSES—SECOND FLOOR.

$1.24 Heatherbloom Petticoats.....77 Black and colors—pleated and tucked flounces—all lengths. PETTICOATS—SECOND FLOOR.

59 ct. Women's Night Dresses.....38 Round, V or high neck—lace, embroidery and ribbon trim. MUSLIN UNDERWEAR—SECOND FLOOR.

$1.24 Women's Ex. Size Union Suits..79 Cotton—medium weight—high or low neck—sleeveless or short sleeves—ankle length. KNIT UNDERWEAR—MAIN FLOOR.

49 & 59 ct. Boys' Underwear.....37 Natural wool—shirt high neck—long sleeves—long drawers—well made—all sizes. KNIT UNDERWEAR—MAIN FLOOR.

$4.98 Boys' Fall Suits.....3.75 Various Norfolk models—navy serges, fancy cheviots and cassimeres—grays and browns—assortment of checks, mixtures and stripes—many mixtures have extra trousers—7 to 17 yrs. BOYS' CLOTHING—THIRD FLOOR.

98 ct. & $1.25 Boys' Trousers.....74 Straight, bloomer and knickerbocker styles—tan and brown corduroys, navy serges, cheviots and tweeds—belt loops—3 to 18 yrs. BOYS' CLOTHING—THIRD FLOOR.

39 ct. Boys' Shirts.....28 Striped madras and percales—some with collars—soft laundered cuffs attached—sizes 12½ to 14. BOYS' FURNISHINGS—THIRD FLOOR.

$1.39 Linen Pillow Cases—Pair....1.00 Heavy Irish linen—hemstitched. LINENS—MAIN FLOOR.

$3.49 Men's Heavy Silk Shirts.....2.15 Lustrous Satin Stripes on white grounds—also plain colors—well made—all sizes. MEN'S FURNISHINGS—MAIN FLOOR.

15 to 25 ct. Men's & Women's Initial Handkerchiefs.....11 ½-inch—pure linen—all initials. HANDKERCHIEFS—MAIN FLOOR.

$1.49 Matting Suit Cases.....1.00 24-inch—reinforced corners—strap all around. SUIT CASES—THIRD FLOOR.

$1.49 Leather Hand Bags.....1.00 Also silk moire bags—leather and silk lined—black and colors—various sizes and styles. LEATHER GOODS—MAIN FLOOR.

59 ct. White Washable Habutais.....44 Yard wide—excellent for blouses, dresses, fine underwear. SILKS—MAIN FLOOR.

15 ct. Silk Mixed Novelties.....11 Plain dotted or shantung weave—lustrous, soft—assortment of light and dark colors. WASH DRESS FABRICS—BASEMENT.

69 ct. Serges and Granites.....52 48 and 50-inch—all wool—garnet, brown, navy and black. DRESS GOODS—MAIN FLOOR.

49 & 59 ct. White Scarfs & Squares...33 Lace trimmed—variety of styles. ART LINENS—MAIN FLOOR.

11 ct. Satin Finish Cretonnes.....7½ 36-inch—white or colored grounds with floral, geometrical and Oriental designs—large variety. UPHOLSTERY—BASEMENT.

25 ct. Union Linen Huck Towels.....18 20x36—soft finish—fine weave—hemmed—white damask or red borders. TOWELS—MAIN FLOOR.

29 ct. Mercerized Damasks.....22 59-inch—bleached—good patterns. LINENS—MAIN FLOOR.

$2.69 Sateen Comfortables.....1.89 Heavy—full size—pretty patterns—plain back. COMFORTABLES—BASEMENT.

18 ct. Absorbent Cotton.....11 12 oz. rolls—a household necessity, also 14 oz. rolls—worth 20c, 13. MUSLINS—BASEMENT.

39 ct. Boys' Blouses.....27 Striped madras and percales—also plain white—neckband or attached collars—some sport and Oliver Twist styles—3 to 15 yrs. BOYS' FURNISHINGS—THIRD FLOOR.

49 ct. Guimpes & Vestees.....37 Dainty Swiss embroideries—flat and flare collars. NECKWEAR—MAIN FLOOR.

Open Saturday Until 6 P. M.

TRY A PRESS WANT AD.

Plainfield Daily Press

LESLIE R. FORT.....Managing Editor

Published Daily except Sunday, by the PLAINFIELD PRESS COMPANY, 105 North Avenue.

Entered at the Plainfield, N. J., Postoffice as Second Class Mail Matter.

TELEPHONE PLAINFIELD 1300.
Private Branch Exchange connecting all departments.

Two cents a copy. Ten cents a week. $5.00 a year in advance. Delivered by carrier or by mail. No extra charge for papers mailed to points in the U. S. and Canada.
Any subscriber failing to receive a single issue will confer a favor by notifying the business office.
Advertising rates mailed on application. Copy for change of Advertisement to ensure change for same day must be at the office by 9:00 a. m.

SEPT. 14TH IN HISTORY.

1321—Died, Alighieri Dante, famous Italian poet, author of "The Inferno."

1216—Thames River nearly dry; cause was assigned to the wind affecting the tides.

1812—Moscow burned by the Russians; French troops entered to find the famous city in flames. This was the turning point of Napoleon's campaign. All but 200 houses were burned, 800 churches were consumed.

1829—Treaty of Adrianople, ending the war between Russia and Turkey.

1836—Died, Aaron Burr, brilliant but erratic American statesman, aged 81.

1847—American army, in command of Gen. Scott, entered the City of Mexico.

1851—Died, James Fennimore Cooper, famous author, aged 62.

1852—Died, the famous Duke of Wellington, aged 83.

1901—Died, William McKinley, President of the United States, from an assassin's wound; Vice President Roosevelt took the oath in succession.

1914—THE WAR.
Germans driven back as far as Amiens and the Argonne region. Allies, in pursuit, cross the Aisne.
Servians take the offensive from Semlin.
Russians camped before Konigsberg, in East Prussia.
Russians win battles from Austrians at Krasnik- and Tomaszow.
British cruiser Carmania sinks German steamer Cap Trafalgar.

Plainfield, N. J., September 14, 1915.

PREPARING FOR PEACE.

Plainfield's corps of recruits for the army of civilization mobilize today for another year of instruction. School days are here again.

On the eve of another term of training for the young, parents and teachers should soberly contemplate their responsibility for the proper guidance of these growing minds. Upon the educational system of the United States is its democracy established, and upon this system rests the hopes of the country for permanency and future greatness. Events of the past few months have taught us that there was a flaw in European civilization. Millions of men rushing blindly into the most horrible war of the world's history without stopping to soberly inquire into the justice of their cause gives adequate grounds for questioning the efficiency of a century of peace teachings.

The mind of a child must absorb knowledge. It hungers for facts as the growing body hungers for food. If not directed in the proper channels it will pick up scraps of information here and there and it is an unfortunate truth that sin is attractive to the innocent.

If the children of today are properly taught the war now raging will be the last in history. If the sickening, bestial emptiness of it all is made clear to them they will carry the lesson on to their children and their children's children and peace will prevail for all time to come. It is not a time for the study of golden conquests. Never was there such an opportunity to hold war up in its real light—to prepare an America of tomorrow with a wholesome horror of national conflict. Instead of drawing pictures of heroes in golden colors, put before growing citizens the ashen, upturned faces of countless sons of France, England, Germany and of innocent Belgium, piled in never-ending death ditches, awaiting nothing but the meal time of carrion. Show them instead of sweethearts bidding their gaily-uniformed lovers goodbye, the emaciated forms and hunger-drawn faces of mothers and children, huddled in devastated homes and living for nothing but the return of husband and father—a hope that can never be fulfilled.

Are you raising your boy to be a soldier? Now is the time to decide. It is an awful responsibility that confronts parents and the little band of hardworking, underpaid and unappreciated teachers, but if they but realize the seriousness of their task they will be equal to it.

WHICH IS YOUR FRIEND?

There is a striking similarity between the suffrage cause and the Christian religion. No matter whether or not you can conscientiously accept all of the arguments advanced by its advocates, you are forced to admire it for its enemies.

Not that there are not good men—and women too—who are opposing suffrage. Many men and women who have always stood for the best in all walks of life are honestly opposed to placing the ballot in the hands of women, but when the list of active enemies to the suffrage cause is analyzed it is found that liquor dealers, professional politicians and others of their ilk are in the majority. Theirs is a mercenary interest. They feel that gang politics and whiskey traffic must fall back as suffrage for women advances, and they are fighting desperately.

At a recent meeting of the Pennsylvania Federation of Liquor Dealers, as has been told in these columns, it was resolved to lend political and financial aid to the anti-suffrage cause. One of the influential members was quoted as saying, "With the women voting, the vote against the saloon will be so big as to sound the death knell of the business."

New Jersey liquor interests are lined up against suffrage and will make every effort to defeat the movement in the election of next month. Theirs is not an organized opposition, but it cannot be disputed that they oppose votes for women. It seems incredible that the saloonkeepers of an enlightened State should attempt to tell its men what shall be given their wives and daughters, but the fact must be faced. Who do you think is best qualified to run your city? Your wife, or the man who sells your son whiskey over the bar?

DR. DUMBA IS "PEEVED."

Old Doc Dumba, who prescribed poison for American industries, but was made to swallow a pretty bitter dose himself, is "peeved" over the publicity that he has acquired recently. He was quoted in New York the other day as saying:

"Too much has been made out of this affair altogether. In the street cars and among the crowds you hear nothing else discussed. It has become simply unbearable."

His attitude is similar to that of a sheep-killing dog that shows fight when caught with its fangs sunk into the throat of a lamb. After having abused his diplomatic privileges, betrayed the hospitality of the American people, conspired to cripple commerce, and asked an American to perform an act which involves the neutrality of his millions of countrymen, the eminent statesman would still remain a guest of honor. If Doc had been forced to pass through Ellis Island he would never have touched American soil. Immigration officials would have rejected him because of his lack of moral character.

Announcement that Dr. William L. Saunders, of the borough, has been honored by being selected as one of the Naval Advisory Board by Secretary Daniels has been received by his hundreds of friends in Plainfield with much pleasure. That Dr. Saunders is a big man in the country we have always known, but close contact with persons so democratic as he, sometimes tends to make us forget just how important a part they play in the life of the nation. We are used to seeing Dr. Saunders in the narrower sense of "one of us." It is another application of the biblical injunction, "a prophet is not without honor, save in his own country." That Dr. Saunders will add to the effectiveness of the Board in solving the great problems which will come before it goes without saying, and our residents will watch the work of this favored and loyal son of Plainfield, with a feeling of mixed pride and joy.

Patterns used for the "stylish" young women's dresses nowadays lead mere man to the belief that they would look much better hanging on the wall than they hang on some of the figures seen on the streets.

Y. W. C. A.

Recreation night will be observed at the association tomorrow night, to which all members are cordially invited.

Off Again, On Again

STRICKLAND W. GILLILAN

Leaving A Call

I left a call
As I sought my stall,
In the little town, at Hotel de Punque.
I said: "At seven,
For the love of Heaven,
Please wake me up, for I'd pack a trunk."

At half-past five
I came alive
When the help in the hall held a conference.
Then a cockerel knew
That my sleep was through,
And he told me so, from the barnyard fence.

I tried again,
But the hired men
Within ten feet of my window low,
Began to josh
Of a last-night's sosh,
And my faithful nanny began to go.

I was up by six
For my rest was nix.
And I've known since then 'tis just as well
To have no fear,
As you pound your ear,
That you'll oversleep, in a hick hotel!

Motor Car Convincers

The man who thought of buying a car, read the advertisements.

One car "has the right of way. No car near it. Its quality first, its price second."

Another half dozen were "the sensation of the motor world."

Another solemnly told him in large letters that there wasn't "even a comparative value," in the whole field.

Yet another had "set the standard of quality for all the others for a long number of years."

After reading all the advertisements he could find, he burst into bitter tears and went and bought a horse and buggy that he was personally acquainted with.

Removing Justifiable Confusion

My brother tells me he works on a house-organ. Yet he has had no lessons in music, whatever. How can he do it? As houses are much the same as cottages, are house organs and cottage organs anything alike?—*Mildred, Aurelia, Iowa.*

No, Mildred.

Trees

Trees are of nine general classes:

Fruit, shade, forest, family, hall, shoe, single, double and Beerbohm.

Fruit trees are divided into all the classes you know about, and two others, besides the ones Lute Burbank is inventing this minute and may have ready for publication before this article is finished.

Shade trees ditto.

Forest trees are divided into firewood and lumber. Hundreds of sawmills may be heard dividing them, wherever forests have been.

Family trees are not as plenty as they might be. The forestry conservationists haven't been careful in saving that sort of timber. It is not good for anything except for prigs, to get the dead wood on each other.

Hall trees are heavy bearers and bring forth a variety of fruit. No matter if you got the seed from a hall-tree that bore nothing but hats, they are just as likely to bear a bumper crop of rubber coats or sweaters or hand-satchels.

Shoe trees are grown only by the well-to-do people, and do not flourish on poor soil. Shoes kept on trees of nights think their owner has wooden legs from bedtime till morning.

Single and double trees grow around where teaming is done, though they are by no means always made of horse-chestnuts.

Beerbohm tree grew in England only, and is not elsewhere indigenous. Whenever this tree came to America it was always nearly time for leaving.

The Dog's Suit

"I notice," said the veterinarian after he had carefully examined the dog's mouth, "that he has a thick coat on his tongue."

"Ah, then, his coat and his pants come together, don't they!" exclaimed the dog's anxious mistress.

The Young Lady Across The Way

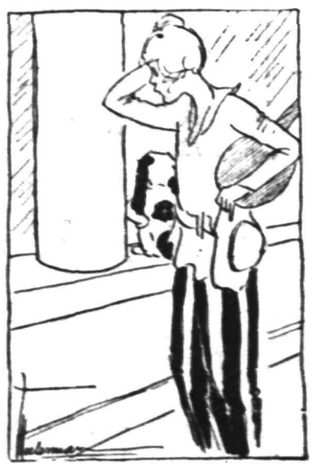

The young lady across the way says she understands that mutton is the favorite meat in England but in this country she guesses most of the sheep must be killed for their wool.

Health Talks

BY WILLIAM BRADY, M.D.

A Brand New "Cold" Microbe

SINCE old Ben Franklin first promulgated the thought that so-called "colds" were catching, that is, transferable from the sick to the well, considerable knowledge has accumulated supporting that idea. In this interlude of inquiry we have occasionally dwelt upon the sundry and divers microbes that are known to cause such illnesses. The pneumococcus—king of the cold bugs—nearly everybody carries always on tap. Then there is the influenza bacillus, the diphtheria bacillus—which is present in not a few apparent "colds" in children particularly, the micrococcus catarrhalis, certain streptococci and staphylococci and other cocci till you can't cock your eye any longer—have all been rather suspiciously associated with "colds."

But the worst is yet to come. And from a woman doctor this time. Dr. Ruth Tunnicliff has found a new and thoroughly competent cold microbe—the bacillus rhinitis. Rhinitis, you know, means inflammation of the proboscis, or nose, the inside of the nose particularly. Dr. Tunnicliff's new microbe does a neat and workmanlike job when planted on the field of action; there can be no doubt that it starts things about as promptly as any of the old established germs of coryza in our standard lists.

There need be no alarm, nor even surprise that a new cold germ has been discovered. Beyond question there will be others introduced from time to time as occasion warrants. We're going to keep the contagiousness of "colds" in the public nostrils at all hazards, and we shall discover as many new microbes as may be necessary for the purpose.

One "cold" is as much unlike another "cold" in its symptoms and effects as measles is unlike the whooping-cough. That is just why we have given this fine notice to Dr. Tunnicliff's new bug—to emphasize the unhappy truth that a "cold" is a "cold" only until you find out what is the matter, and then it is something definite. Measles and whooping-cough and diphtheria and pneumonia and various other diseases are "colds" at first, in the common parlance; pretty nearly every acute illness is a "bad cold" at the beginning; anyway, the average patient will stand for such a diagnosis for a day or two.

All "colds" are as independent of weather conditions and exposure and dampness and drafts as measles, whooping-cough or soft corns, but not all human beings are as yet disabused of the great delusion.

QUESTIONS AND ANSWERS

Intestinal Indigestion In Children

Will you kindly write something about intestinal indigestion in children under ten? I think you said some time ago that most cases of "worms" are in reality due to this trouble.

Answer—We have a letter all ready to send you if you will furnish the stamped, addressed envelope.

Health Talks Saved Her Beauty

Following one of your suggestions I had the emetine treatment for pyorrhœa some months ago, and it did wonders. My general health is greatly improved and my friends are remarking on my improved complexion. Thank you and long life to Health Talks.

Answer—And mind, the lady had already spent four or five cents for postage and packing on the letter of advice.

Vest Pocket Essays

BY GEORGE FITCH

NOISE

NOISE is a disturbance in the atmosphere which concusses the ear-drum and causes the owner thereof to sigh for a pleasant home in a town which hasn't a commercial club.

Noise is produced by dogs, locomotives, machine guns, babies, college students, cheap orchestras, politicians, locomotive whistles, scarehead newspapers, volcanoes and other things.

It is usually disagreeable and inventors often work all night trying to produce noiseless institutions of one kind or another. They have made the automobile as quiet as a tombstone, but have not been able to do anything as yet for the automatic piano or the self-made man who is trying to advertise the fact.

A few noiseless politicians have been perfected in the last century, but as a rule they have been more fatal than the reverberating kind. A politician should be compelled to work with cowbells tied on him.

About five years ago the noise was strained out of the Fourth of July with great success. We now have a perfectly quiet Fourth, and celebrate our national birthday by closing the banks.

Some people are naturally quiet and can remove an entire tinware store in a one-horse wagon with loose spokes without awakening the police—while other people are so noisy that they cannot read a religious paper without keeping the neighborhood awake by yelling for more quiet.

This nation is very fond of noise and uses it at times with great success as a substitute for music, theology, statesmanship, advertising and argument. Of late years it has become impossible to feed in public without being assisted by noise. There are few stranger sights than

The self-made man who is trying to advertise the fact

that of a New York man yelling pleasantly at a guest across a table, while close behind him a reformed boiler-shop worker is committing personal assault on a snare drum, a triangle, a bass drum and a xylophone.

Anti-noise societies are now being formed all over the country, and if they succeed in their crusade we may have to pay fifty cents a day to see the home team play ball instead of standing outside the fence and keeping the run of the game by the rise and fall of the mad-house chorus inside.

Views Of The Press

America's Attitude

S. S. McCLURE, editor of *McClure's Magazine*, has written a signed editorial for the *New York Mail*, concerning the attitude of the United States toward England. Mr. McClure says:

"I am departing from a good and almost universal custom by writing a signed editorial. I am doing this because I need to draw upon my own observation to a certain extent.

"In a letter to the *Times*, B. Horowitz, associate professor in Columbia, says:

"'If, then, one asks the question, Why is it that so many Americans are ardent supporters of the Allies?—we may answer that the primary reason is the existence of a common bond of sympathy for England and what it stands for—its people, its history, its culture.'

"Where was the common bond of this country in 1861 as between the Northern and Southern States? Such a common bond as Mr. Horowitz refers to did not prevent one of the most terrible wars in history—the American Civil War. Furthermore, every generation of American youth was brought up to regard England as the enemy. The War of the Revolution was followed by the War of 1812, and, to still further embitter our people, the acts of England during our Civil War brought feelings of hostility to a white heat. How everybody felt then many of the old-timers feel now. Ask Gen. Horace Porter! Our history text-books implanted these feelings year after year in our country schools and city schools.

"The response of the people to Cleveland's Venezuelan message was indicative of this unanimous feeling. During the Boer War the feeling of dislike to England was increased. The natural tradition of the American people for more than one hundred years was instinctive hostility to England and instinctive friendship for Germany.

"All American sympathy was with Germany in the Franco-Prussian War of 1870-71. The old emperor and the Emperor Frederick were admired and beloved generally in America, and Von Moltke and Roon took their places beside Grant and Sherman in the popular mind. The present emperor grew continually and generally in the admiring affections of the American people. Such was the condition up to the close of the nineteenth century.

"More and more American professors had studied in German universities. Few men commanded a greater affection of all our public men than Carl Schurz.

"Are the American people the idiotic victims of an insidious propaganda on the part of Great Britain, and is the talk of the American press stupid and venal?

"England and the English press were regarded by the American people with a calm and contemptuous hostility. The change came at the time of the Spanish-American War. One morning New York City was amazed to read a short editorial in the New York *Sun* speaking of England in an admiring and friendly manner.

"Gradually this feeling of friendliness grew, until much of the traditional hostility disappeared. Public opinion in the United States in regard to the war was created by the unfolding sequence of events."

Cartoons Of The Day

The myth.

—Harding in *The Brooklyn Eagle*

People's Legal Friend

By E. R. BRANSON

The Auto Must Go

Q. Can a man's family auto be taken for debt in California? That is to say, if a man goes bankrupt in his business, can his creditors take his family auto or is it exempt by California law?

A. It is not exempt.

Mortgage Holds Good

Q. If I mortgage a team for a specified amount of money and am obliged to earn my living with same, has the party holding the mortgage on the team the right to foreclose on me if I fail to make good at the expired time through unavoidable circumstances on my part? Can I force him to renew the mortgage, or am I cornered?

A. He has the right to foreclose. Perhaps you could get a new loan, to take the place of the old, when the mortgage expires.

Property Held By Married Couple

Q. If a man and wife hold a piece of property jointly, a mortgage being attached to same, can either one sell without the consent of the other?

A. No. In the proper case, however, a partition proceeding could be brought.

A Question Of Ownership

Q. I had occasion recently to investigate the title to some land. There seems to be some doubt about the matter, although the person who made the deed has the same name as the person who, as I happen to know, had some time previously acquired the title. What do you think about the case?

A. Where the name of the grantor is the same as that of an individual who had previously acquired the title, the presumption will be that the conveyance was made by the rightful owner. Unless there are facts tending to throw considerable doubt on the transaction, no further evidence will be essential.

Dissolving Partnership

Q. Say three men are partners in a business. One wants to get out. The others do not want to buy. How can he get out? Can he take his one-third of the stock and pay up all debts against the firm, and what can be done with bills owing the firm? The firm is not incorporated.

A. Where a partnership is formed for a definite period of time, and one partner wishes to quit the business before the expiration of such time, the usual practice is to go into court and ask for a decree of dissolution. If there has been any fraud or deceit, or if there is any other circumstance making a continuance of the partnership relation undesirable, so that the common end in view when the partnership was formed cannot be attained, the court will decree a dissolution.

Pepper Talks

By George Matthew Adams

Stop

There is a wealth of Power to be gained in learning just When and How—to Stop. It seems a part of human activity to travel too Fast at times. Also, it has been a Fault of Nations. History tells all about it.

Stop. Pause and Think—then Go Ahead.

It is comparatively easy for Forceful and Energetic characters to keep going ahead, working and willing their way along. But the ability to Stop at the right time, no matter under what circumstances you may be placed, becomes a distinct mark of Decision and Control.

Stop. Pause and Think—then Go Ahead.

How many a time the busy man or woman learns the value of this little word all too late! How many a giant enterprise has been snuffed out, like as a candle is snuffed out, for no other reason than that the little lesson of knowing just When and How to Stop had never been learned.

Stop. Pause and Think—then Go Ahead.

Measure your steps as you go. View your Work calmly and with satisfaction. Stop to take invoice and to meditate on the meaning of what you propose to achieve. Stop to gather and accumulate Strength and Nerve and Heart. Stop—that you may learn to Go Ahead.

Current Poetry

Plenty of Company

Little Miss Muffet
Sat on a tuffet
Eating a picnic lunch.
There came a big spider
And sat down beside her,
Also some ants,
Caterpillars,
Army worms,
Beetles
and
Chiggers.

—*Louisville Courier-Journal.*

Snap Shots

By Jay E. House

Not all of the brave men go to war. Some of them wear white trousers in country towns.

Most of the worrying about baldness is done by the men who have managed to retain their hair.

A well dressed woman is the finest scenery.

There is always some reason to suspect the desirability of the thing which can be had on easy payments.

The man who plays the piccolo can hide it in his pocket, but the trombone soloist is branded before the world.

The trouble with the man who owns a diamond is that he is apt to wear it in his shirt.

A few advertisers still believe the backs of elephants are widely read.

Mrs. Tug Watts' objection to bridge is that it takes up time which might otherwise be devoted to gossip.

Robert W. Chambers reports the father of the heroine as sm[illegible] at the latter through his glasses. [illegible]er difficult, but extremely in[illegible]ng feat, we should say.

Buck Kilby wants to amend the phrase, "the happy couple," to make it read "the nervous couple."

When the bell rings a man goes to the door and opens it. A woman fixes her belt, catches up a few strands of loose hair, looks in the glass, dabs a little powder on her nose, rearranges the ornaments on the mantel and picks up the loose things scattered about the room. After which she also goes to the door and opens it.

Up He Would Come Through a Hole.

Daddy's Bedtime Story— The Little Mouse That Caught The Cat.

"YOU have heard a-plenty about cats that have caught mice," said daddy, "but you haven't heard about the mouse that caught a cat.

"A little mouse once lived in the cellar of a farmhouse, and he was one of the most mischievous little mice you ever heard of. He was a bright little mouse, too, which I will proceed to show you, and his alert brain served to keep him out of a great deal of trouble.

"In this same farmhouse with the little mouse lived a cruel and hungry cat named Malty. The children had christened her that because she was a Maltese pussy and very lovely, as those cats are. And she especially loved mice for her breakfasts or lunches or dinners or any between whiles.

"Now the little mouse of which I am telling you had no name, of course, but just for the purposes of our story we will give him one. We will call him Impy, and I think you will decide that the name fits him.

"Impy just lived to torment that pussy that was so hungry for mice, and I do think that he secured revenge for a great many of his mouse relatives that Malty caught.

"Now in that farmhouse were a number of great big rats as well as mice, and Malty was just as hard on them as on the mice. Between the rats and the mice she killed and those which were caught in traps by the farmer's people and given to her she grew fat.

"Impy had Malty almost crazy with rage sometimes. The cat would be dozing in the cellar or maybe up in the garret, and up Impy would come through a hole not an inch from her nose and squeak. She would open her yellow eyes, and he would make a face at her or wrinkle his little pointed nose in the most aggravating way. She would pounce at him like lightning, but, quick as thought, he would jump away.

"At last one day she thought she had him. She found him in the middle of the cellar, far away from a hole and ran toward him. She could run faster than he, and he squeaked with fright. But he had an idea. He ran right toward a great big rat trap, extra size, and dodged when he reached the door. Malty couldn't stop and ran head on into that trap and got wedged in it, while Impy laughed a mousey laugh.

"Malty meowed and yawled, and the family came to release her. She tried very hard after that to catch the mouse that had caught her, but she never did. Impy lived a long time and never missed an opportunity to pester big, fat Malty."

Glimpses of Married Life

BY MRS. EVA LEONARD

"Hush! Don't talk so loud. Remember we have only canvas walls," warned Dick.

Nell modulated her voice and continued: "How I wish we could go home. It makes me desperate when I think of that cool, quiet house only about five miles from here, while I work harder than I ever did in all my life!"

"What did you say was the reason the maid couldn't come?"

"Her mother was taken suddenly sick; it wasn't her fault," Nell admitted magnanimously; "but it does leave us in an awful hole. The cook threatened to leave if anything more than the cooking was asked of her."

"Well, that's surely enough, cooking for thirteen people, counting the children. Four of you women ought to be able to do the dishwashing and the little dab of housework that the camp requires," soothed Dick.

"Four! Say three. Mrs. Scott is as helpless as Hal, and when Olive suggested we put white oilcloth on the table, regular camp fashion, she was horrified. Things must be served in just as fine style as they are at home."

"I'd hardly say fine style."

"And with these conveniences! And the children are so irritated by the mosquitoes and flies that they cry half the time. It seems as if I'd never heard Hal yell so much in three days in his whole life."

"Well, you certainly have a list of woes. I thought things were going fairly well. It takes some time to get them into running order. But we can't go home under two weeks. Remember, Scott is my employer, and you must guage your endurance of discomfort by that fact."

"Oh, I know," sighed his wife, slapping a mosquito. "I thought you said you fixed the flaps of this tent mosquito-proof, Dick."

"I thought I had, but, gee! They certainly are persistent. Where's that mosquito medicine? Rub some of that on your hands and face; that helps. I can't find it," he continued, after overturning half the things in the tent in a vain search for it. "I'm afraid to light a candle for fear of waking Hal; it only draws more of them, anyhow."

"No, don't do that if they eat us up. We've trouble enough without his tuning up. We'll get along some way."

About one o'clock a thunderstorm came up, and a leak developed over their bed. While they were trying to move to drier quarters in gloomy silence a merry laugh floated in from the doctor's tent. Dick was so refreshed by the sound that he sang out:

"If anything funny is happening, pass it along; we're in need of cheer."

"Dick, the baby!" gasped Nell in alarm.

"Our tent's leaking, and the doctor's raised his umbrella and tied it to the top of the cot; he's pinned it to the canvas side with a safety pin. He said he'd no idea we were coming to a watering place or he would have brought the proper togs."

"Yes," chimed in the doctor, "I've hoisted the signal of distress, hoping the storm would lay by till we got on our bathing suits."

"And she's laughing about that," said Nell. "Well, if she was as nervous and tired as I am, it wouldn't be so funny, trying to sleep in a leaky tent."

"Well, the storm has apparently quieted the mosquitoes, and for my part I prefer water in quantities large or small to them. Now I wonder if we can get a wink of sleep before it's time to start for the office." Dick rolled over on his squeaky cot and silence reigned.

AND THE WORST IS YET TO CO ME--

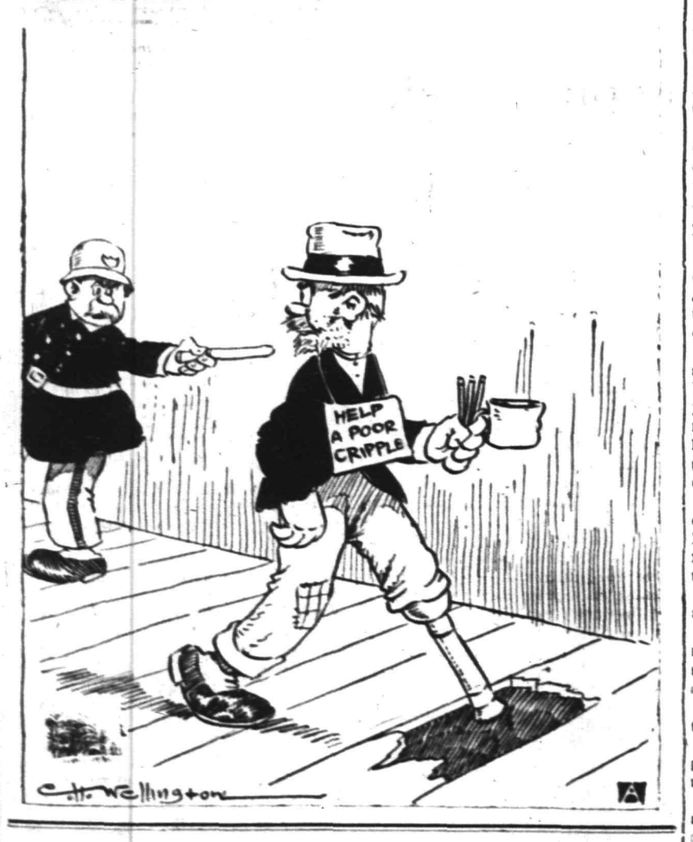

TRY A PRESS WANT AD.

IT PAYS TO ADVERTISE

Novelized by Samuel Field From the Successful Play by ROI COOPER MEGRUE and WALTER HACKETT

Coyright, 1914-1915, by Roi Cooper Megrue and Walter Hackett.

(CONTINUED FROM YESTERDAY)

CHAPTER II.

The Course of True Love.

"WELL, if you're ready, my dear, here goes," Mr. Martin began briskly to his stenographer, Mary Grayson.

To John Clark, Esq., Soap Works, New York, N. Y.:

Dear Sir—Confirming our conversation of even date I send you a line to record the bet made this morning between us in re our sons, Ellery Clark and Rodney Martin respectively—namely, that if my boy, by his own unaided efforts, isn't making more money at the end of a year from Nov. 1 next than your boy makes I pay you thirty thousand dollars ($30,000) in cash; and if he is, then you pay that sum to me; the books of their several business concerns, duly audited, to be the deciding factor. Yours very truly,

"Got that?" he added, darting a keen glance at Mary beneath his thick eyebrows.

"Yes, Mr. Martin," said that young lady in a voice which she was evidently trying to make as colorless as possible.

"Well, what do you think of it?" demanded Mr. Martin, breaking a short pause.

"I think Mr. Rodney has more brains than you give him credit for," said Mary impulsively.

"Oh, you do, do you?"

"Yes, sir, I do. But isn't $30,000 a good deal of money to lose on a bet? Somebody always loses, you know. And Mr. Rodney has never had any business experience to speak of. You wouldn't have him in your own works, you know."

"Of course I wouldn't. I didn't want Rod posing there as the boss' son, interfering with the good discipline of the establishment. Besides, I didn't want them all down there to see what a nincompoop he was in business. I've got more pride than that."

"Aren't you a little hard on Rodney, Mr. Martin?" asked Mary gently.

"Are you a little sweet on Rodney, Miss Mary?" retorted the soap king gruffly.

She had her head bent over her work, and he couldn't see her features during this colloquy. He would have to carry the plummet line a little deeper.

"Because if you are," he went on, "I warn you, you'll have to marry him for love. He'll get no money from me unless he makes good. I shall make a will leaving him only an annuity, the principal to go to charity when he has idled himself into his grave, and I'll see to it that the annuity isn't quite enough for two, let me tell you, let alone a family of kids. I don't propose to have him or a lot of worthless grandbrats making ducks and drakes of my money when I'm gone."

"I see," said Miss Grayson. "Of course it's none of my business. Anything else, sir?"

A motor bus screeching along outside came to a full stop at the corner. Mr. Martin, who had begun to pace the room as he talked, forgetting his convenient or inconvenient gout, lingered at the window and saw two women alight and stand talking indefinitely on the sidewalk. In one of the window panes where the curtains darkened it and made a mirror he could see Mary's pretty head drooping a little, giving her body a suddenly pensive air as she gazed abstractedly into the dying fire. He turned and spoke again and was pleased to see that she started involuntarily.

"Would you mind ringing for Johnson, my dear?" he asked, more pleasantly.

Mary rose and pressed the button and then sat down again as before. Johnson came presently and obediently replenished the fire, while Cyrus Martin twiddled his keys and small change in his trousers pockets. When Johnson's stiff back had disappeared through the doorway he began again on another tack.

"Look here, Mary," he demanded in a franker tone, "I want your help. You can help me if you will, and if you benefit by it yourself, why so much the better. Pitch in and catch Rodney if you want him. I should be glad of it. Only there would be one condition."

Beneath this direct attack the girl did finally blush a little. She gathered herself together again, however, and folded up her book by way of recapturing her composure.

"Why, Mr. Martin," she said, "what an idea!"

"Why is it such an idea? Is there nothing to attract a young fellow and a good looking girl like you to each other? You're too modest, Miss Mary."

"I'm not a judge of that, Mr. Martin," said Mary.

"Oh, yes, you are!" retorted her employer. "And I'm not so sure you're not quite willing myself."

"But I think you're very unkind to me," protested Mary, taking another cue. "You appeal to my woman's curiosity. Supposing, for the sake of argument, that your son and I are madly in love with each other, what are your conditions?"

"Well," said her employer, "I tell you frankly I don't want to lose that $30,000 to John Clark, and I do want to stir Rodney up. He needs an incentive, and I've been ransacking my brains to find the right one. And I think I've found it. I think it's you."

"I, Mr. Martin? Do you really think so?" she expostulated demurely.

"Yes, I do really think so, Miss Grayson," he mimicked.

"Don't you think it's just perversity?" persisted Mary. "Do you think Rodney would really care about me if he could have me just for the asking? I don't see how I can help you at all."

"Oh, yes, you can! And I'll tell you just how," went on Old Martin trenchantly. "I want Rodney to work for his money and his wife together. I'm going to turn him out of here"—

"Turn him out, Mr. Martin? Whatever do you mean?"

"Just what I say—turn him out, throw him overboard. Didn't you ever hear of the old admiral who taught his children to swim by throwing them overboard? The girls as well as the boys. If they didn't drown they swam, he said. But they usually swam."

"But they might have drowned," objected Mary, with a pretty shudder.

"No," said old Cyrus, with a villain's chuckle, "I've got it all doped out. I'll turn him out, right enough. I'll find a good excuse for it. I'm mad enough with him half the time. Look here, Mary, has Rodney proposed to you yet?"

"Well, really, Mr. Martin," stammered the secretary, "do you really think"—

"Well, the next time he proposes you're to accept him. See? You're to tell him you'll have him if his father consents, and then send him to ask me. That'll be my big scene."

"You'll say yes—you'll refuse?" stuttered Mary, showing some concern in the success of the plot, despite her efforts to be detached and businesslike.

"Consent? No! That's my cue for turning him out of my house forever," roared the stage father, working himself up into quite an advanced condition of parental fury. "Let him marry a typewriter? (Don't let that hurt your feelings, my dear.) Let some designing woman get her hands on him for a rich man's son? (Business of indignation, my dear.) I'll turn him down and out in proper fashion. Upon my word I feel like doing it this minute."

"But there's one chance you've overlooked, Mr. Martin," resumed Mary, pursing her pretty mouth slightly at the corners.

"What's that?"

"That he may not propose to me again—I mean at all," she corrected.

"Well, then, I'll disinherit him for sure," roared the soap king. "Now, be off with you, too, before I lose my temper."

But as Mary turned to go he called after her again (what a flat, pretty back she had, he thought, subconsciously, as he watched her lay her hand on the doorknob):

"No, don't go yet. There's one thing more. We must make a bona fide deal

"I think you're very unkind to me."

of this thing. You want to hear my terms, of course, don't you?"

"Your terms?"

"Yes, terms, and here they are. You needn't expect anything better. I'll pay you $2,500 down if you turn the trick. Twenty-five hundred dollars! You could use it, I suppose, couldn't you?"

At these "terms" Mary turned all the way round and leaned her pretty back against the dark mahogany door, her figure in its gray dress prettily outlined against it and her hand still clinging to the cut glass knob. Twenty-five hundred dollars from Mr. Martin! Her face and eyes, if not her lips, repeated the fat and racy words. But could she? fluttered from her pretty eyes. And yet she would, said the set mouth and chin. But no, she couldn't, said her shell-like ears, blushing as pink as coral. But yes; why not, said the firm mouth at last, and Mr. Cyrus Martin, watching this delicate byplay across her lovely features, that found more favor in his sight than ever this minute, despite his gruff demeanor, knew that the fates were playing on his side.

"Very well, Mr. Martin," said Mary Grayson finally. "It's a bargain then."

"A bargain," said old Cyrus, chuckling inwardly, and rubbing his hands together like an old fashioned actor doing the part of Shylock. "Come here, and I'll give you my blessing."

He stooped and kissed her respectfully on her white forehead and could not resist the temptation to let his hand finger a moment on the firm roundness of her upper arm and shoulder before he released her. "A bargain," he resumed, with suddenly returning gruffness, "So now go to it."

Rodney Martin himself, as luck would have it, opened the front door with his pass key and came in just as Mary was descending into the lower hall from his father's library.

"Mary," he exclaimed delightedly, "you here? What in thunder's the matter with Johnson?"

"One question at a time, please," said Mary, collecting herself as rapidly as possible. "What's Johnson got to do with it?"

"Why, I left my telephone numbers with him," explained Rodney, "so he could call me up the very moment you came in."

"You sound like a doctor going to the theater," said Mary.

"Same principle," echoed Rodney; "S O S, C Q D and all the rest of it. Safety first, you know."

Mary parried and fenced as best she could. This was going to be a sore what earlier opportunity of putting through their scheme than she had

"Rodney, why don't you do something worth while?"

bargained for with the old magnate upstairs. Rodney showed only too plainly that he had something on his mind. He drew her into a small reception room on the first floor and made her sit down. It was a little pink and gold room which was never used except for a cloakroom when dinners were given or the housekeeper engaged a new servant. Lately Mary's typewriting machine had come to figure incongruously as a part of its furnishings since the clicking keys bothered Mr. Martin in his library and Mary came down here often to write.

Despite her bargain with the old gentleman upstairs she made a brave attempt to ward off something that she saw was inevitable here and now. She took the lines in her own hands and tried to steer the conversational craft safely through the rapids.

"Rodney," she said, "tell me what you have been doing today."

He told her.

"Well, I call that a very unprofitable twelve hours," said Mary firmly. "Rodney, why don't you do something worth while? Why don't you go into some business? Have an office with your name on the door. Be somebody. It would please your father so."

Rodney was dressed in the correctest masculine fashion, Mary noted—gray spats, a braided English morning coat, a huge white carnation in his buttonhole, and quite heavenly trousers. He wore a tie from Dasher's. Rodney was a nice boy, and had nice manners. He was only twenty-four, and his face had a certain quaint, frank charm in spite of his funny little mustache. He was by no means brainless, Mary was sure, notwithstanding his father's theories; only undeveloped by reason of the kind of life he had led and its appallingly frictionless conditions.

At the present moment he had an unaccustomed air of resolution that pervaded all the little room and made Mary retreat behind the typewriting desk, quailing in spite of herself. As she sat down, to her astonishment, she beheld Rodney turning the key in the door that led into the hall.

(TO BE CONTINUED.)

J. HIMMELFARB
Ladies', Gent's Tailoring and Furrier
114-116 WEST SECOND ST.
Plainfield Theatre Bldg. Phone 903.
Now is the time to order your Fall and Winter garments. Selections can be made from the latest materials. Exclusive designs. Perfect fit guaranteed. Prices exceedingly low.
Cleaning, Pressing, Remodeling a Specialty. 9-8 tf

THE SERRELL STUDIOS
247 W. Front St.
Low Prices Reasonable
Gifts Cards
THE GIFT SHOP
4 3 4mos

DINING TABLES
Regular Price $14.50, at 11.95
42-inch round top, solid oak extension table, extends to 6 feet; gloss finish, heavy pedestal, with hand carved claw feet.
Liberal Credit

CHINA CLOSETS
Regular Price $21.00, at 17.75
Solid oak, beautiful golden oak finish, highly polished; the door and ends have bent glass fitted with adjustable shelves.

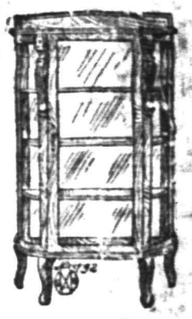

Easy Terms

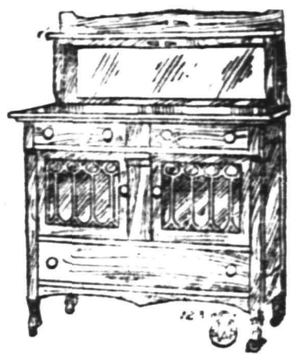

COLONIAL BUFFET
Regular Price $27.50, at 23.00
A beautiful buffet, Colonial design, golden oak finish; 45 inch plank top, fitted with full length beveled plate mirror.

Open an Account Your Credit Is Good

DINING CHAIRS
$4.00 Value at 3.25

Dining Chair, Colonial design, golden oak, polish finish; seat upholstered in brown Spanish leather; special at
3.25

Arm Chair to Match, Special at 5.50

MIRON & LIFSON
134 E. FRONT ST. PLAINFIELD, 163-165 FIRST ST. ELIZABETH
Free Auto Deliveries Anywhere. Easy, Liberal Credit.

SLEEVELESS BODICES SMART.

No. 9033.

Full skirts are undoubtedly graceful and comely, but to get the greatest possible effect, the design of the whole skirt must be harmonious. A feature that combines charmingly with the full skirt is the sleeveless bodice as illustrated above in Ladies' Home Journal Pattern No. 9033. These should be worn over net or chiffon blouses to be most attractive. Pattern cuts in sizes 14, 16, 18 and 20 years, size 18 requiring 5⅝ yards 36-inch silk, with 2⅜ yards 36-inch net.

Patterns can be obtained at the store of A. E. Force & Co.

COAL DEALERS.

TenEyck & Harris
Dealers in
LEHIGH VALLEY COAL.
Tel. 2081-J-2, South Plainfield.

Kindling and Grate Wood.
Prompt deliveries. Orders received at
89 SOMERSET STREET.
JOHN MOBUS.
P. O. Box 320. Telephone 2538-J

N. MEYERS & SONS
COAL
COKE AND WOOD
Office tel. 1152 W 197 Watchung Av
Yard tel. 1211-W.
Fourth and Washington Streets.

The want ad way of tenant-finding is the accepted way—and means small expense and delay.

HOTELS.

HOTEL WALDORF
HENRY WINDHAM, Prop.
144 EAST FRONT STREET.
Gottfried Kruger's Extra Beer on draught. Imported Wines, Liquors and Cigars. Hotel accommodations and private Dining-room.

HOTEL SOMERSET
Newly Papered and Painted throughout. Table Board and Rooms by Day or Week.
Piel Bros. and Kruger's Beer on draught.
W. G. FEASTER, Proprietor.
27 Somerset St. Tel. 932

WEINMAN'S CAFE
GENERAL NEWS TICKER.
Stock quotations.
Up to the Minute.
'PHONE 1827.

NEW JERSEY CENTRAL

TRAINS LEAVE PLAINFIELD.

For New York—2.10, 3.41, 5.08, 5.40, (5.52 except holidays), 6.27, 6.55, 7.23, (7.26 except holidays), 7.41, 7.44, (7.55 except holidays), 7.58, 8.12, 8.30 (except holidays), 8.36, 8.42, 8.59, 9.29, 9.53, 10.26, 11.27, 12.12 p. m., 12.34, 12.58, 1.49, 2.13, 2.20, 2.29, 2.55, 3.11, 4.01, 4.13, 4.36, 5.29, 6.25, 6.47, 7.41, 8.27, 9.27, 9.30, 10.15, 10.36, 11.43 p. m. Sunday—2.10, 3.41, 5.40, 7.23, 7.58, 8.52, 9.34, 9.40, 10.37, 12.12 p. m., 12.39, 12.58, 1.17, 2.09, 2.15, 2.55, 3.17, 4.39, 5.34, 6.57, 7.14, 8.13, 8.27, 8.35, 9.27, 10.36 p. m.

For Newark—5.08, 6.27, 6.55, (7.05 through train to Newark), 7.41, 8.36, 9.29, 10.26, 11.27 a. m., 12.34, 12.58, 1.49, 2.13, 2.29, 3.11, 4.13, 4.36, 5.29, 6.25, 6.47, 7.41, 8.27, 9.30, 10.36 p. m. Sunday—7.23, 8.52, 9.34, 10.37 a. m., 12.39, 12.58, 1.17, 2.09, 2.55, 3.37, 4.39, 5.34, 7.14, 8.13, 8.35, 8.39, 9.27, 10.36 p. m.

For Easton, Bethlehem, Allentown and Mauch Chunk—5.18, *9.29, 9.44, 11.27 a. m., 2.00, 2.26, 5.24, 5.44 (6.59 to Easton) p. m. Sunday—5.19, *9.44, 10.57 a. m., 1.58, 5.44, 7.05 p. m.

For Wilkesbarre and Scranton—5.18, 9.44 a. m., 2.26, 5.44 p. m. Sunday—5.19, 10.57 a. m., 5.44 p. m.

For Red Bank, Long Branch and Asbury Park, etc.—2.41, 8.12, 8.35 (9.53 a. m. Red Bank), 11.27 a. m.; 12.34 Saturdays only), (12.58 Red Bank only), 2.13, 3.11, 4.26, 6.25, 8.27, 11.43 p. m. Sundays—7.58, 8.52 a. m., (9.40 Red Bank only), 10.36 (10.37 Red Bank only), (2.15 Red Bank only), 3.17, 8.25 p. m.

For Atlantic City—2.41, 9.53 a. m. (12.34 Saturdays only), 3.11 p. m. Sundays—9.00 a. m., 2.15 p. m.

For Philadelphia—6.28, 7.29, 8.45, 10.42, 11.54 a. m., 12.42, 1.54, 2.45, 5.13, 6.07, 8.47, 9.46, 10.48 p. m., 1.20 a. m. Sunday—8.45, 9.39, 9.57, 10.39, 10.43, 11.41 a. m., 12.42, 1.44, 2.45, 3.42, 4.39, 4.56, 5.39, 6.35, 6.44, 8.47, 9.46, 10.55, 11.54 p. m., 1.20 a. m.

For Baltimore and Washington—Daily—8.45, 10.42 a. m., 12.42, 2.45, 6.07 p. m.

*Except Mauch Chunk.

FLOORS
HARDWOOD AND PARQUET.
Old Floors Refinished.
S. E. WARD & CO.
108 Depot Park, Morning Building,
Plainfield, N. J. 'Phone 878-R.

Baseball - Tennis - Golf - Bowling - Track - Fishing

Scattered Sport Gleanings

From all accounts the alleged exhibition of the pugilistic pastime at Brighton Beach Saturday night came as near to being a frost as the law allows. Interest in the outcome of the event centers not in the reported evenness of the battling, but rather in fact that some 30,000 individuals, who think they know a thing or two about the fight game, were so badly buffaloed. It seems a pity that such a fake as this event gives every evidence of being should be thrust upon the sporting public at a time when the pistic game gives promise of mounting to its zenith of popularity. That McFarland and Gibbons were good friends before the bout is admitted, and it is pretty generally believed that the few thousand shekels they each received will bind the tie even tighter. What the New York State Boxing Commission, a supposedly live issue, should do at this time is to get after all who had a finger in the pie and find out just how the Marshall brothers managed to draw $75,000 worth of sightseers to the motordrome and make them believe they were watching a pair of real scrappers battle for a decision.

Believing that baseball and kindred summer sports have monopolized the attention of the local public long enough Plainfield schoolboys and members of the Holy Cross club are now awaiting their opportunity to introduce the pigskin. Within a few days the candidates for the Plainfield High School eleven will be given their first opportunity to loosen up rusty muscles and the Holy Cross management is completing details for what gives every indication of being a banner season. This year, as has been the case for several years past, players and spectators will be obliged to acquaint themselves with certain changes in the rules. They are not radical and for the most part are designed to eliminate or minimize roughness and unsportsmanlike conduct. The king of fall sports is upon us and the sooner those City Baseball Leaguers usher out their 1915 schedules the better chance they will have of keeping their swelled treasuries intact for a flyer next spring.

That there is a demand for a city basketball league this year that will have to be fulfilled is taken from the number of questions put to us during the past few days by followers of this indoor pastime. Probably never before has such an opportunity presented itself for the organization of a circuit of this kind and in view of the fact that the City Baseball League has made such a success of its experiment it might be well to suggest that the same body father the basketball loop. There are plenty of fast teams around these parts and it would not be a difficult matter to press several good local courts into service.

Collier's name among the Netherwood Tennis Club's finalists brings back old memories of scholastic tennis when "P. R." was an invincible character with the gutted racquet. As a "come-back" he is looming up as a pretty formidable foe for the modernites.

After spending the greater portion of the season within striking distance of the top-rung the Newark Feds have fallen back into fourth place. The Peps must have suffered an awful attack of chilled hoofs when they saw that pennant staring them in the face on their first season out.

While the annual ban on football has not come from North Plainfield High School quarters to date we're of the opinion that the borough athletes will once more have to remain idle until the basketball is pushed across. With a squad of huskies such as are housed in the Somerset School it's a pity someone doesn't take the initiative on this football question and make the interscholastic league a three-sport affair once more.

Taking the stage of preparation which certain City League scores enjoyed when they were submitted for publication over the week-end as a criterion we're inclined to believe that the fall fever has hit the official scorers and that they are fast tiring of their jobs. A score by innings was the extent of the Baptist-Clinton record.

Speaking of scores we scent the real reason why the secretary of the league has never issued an official batting or fielding record of players. We agree with him that this task might better be left undone for there would certainly be some shouting if the statistics were compiled from the meager records at hand.

PRIZE BEAGLES TO ENTER FIELD TRIALS

Best of Smalley Kennels Will Be Entered in State Event Next Month.

W. L. Smalley, of this city, is preparing to enter the best of his kennels in the field trials of the New Jersey Beagle Club, which will be held at Lodi and, October 25.

Other beagle owners over the entire State are getting their dogs into condition for the trials of this year and the event promises to be the best in the history of the New Jersey club.

Charles Vogle, of Lynchburg, Va., will be judge at the trials of this year. He will be the guest of Mr. Smalley, in Plainfield, while in New Jersey.

The field trial committee is offering $100 in addition to cash prizes for winners of first, second and third places, silver cups for the winners in each race.

Mr. Smalley will enter Fantan, 2d, present champion, and a dog that has never been beaten in field trials. He will also put Prince Opal, another winner, and Sensation, who won in the New York trials last year, into the field. He will have three entries in the derbies.

Beagles for trials are bred and chosen, as are bird dogs or any dogs for bench show purposes, in other words, dependence is placed upon specialized families. Pace, nose, fingling and trailing are the essential qualities. Handling helps a great deal, but does not play the part it does in field trials of setters and pointers.

The beagle owner has one great advantage over pointer and setter men. He can compete with a pack of four, and if a club should so decree there may be stakes for eights and tens. Another advantage is that with a little experience he can train and handle his own hounds also as well as a professional.

Trainers and handlers of bird dogs chiefly are occupied with the difficult business of making them do things that they do not like to do. Managing beagles is only helping them do what they would instinctively do anyhow if there were not a human being within ten miles. Plenty of practice and reasonable attention to whistle or horn are about all that is needed to bring out what is born in them.

Separate stakes generally are provided for hounds of thirteen inches and under and for those between thirteen and fifteen inches. As the natural tendency is to breed larger all the time there is less difficulty in finding good hounds of near the fifteen inch limit.

Beagle character has its peculiarities, some of the little fellows being as friendly and jolly as spaniels. Some are suspicious and averse to human attention. Which of the two will make the best worker is impossible to tell. The jolly ones often are quitters when the real work begins. The sour ones often are the keenest, surest and best trailers.

CITY LEAGUERS MAY TAKE UP BASKETBALL

Whether or not members of the City Baseball League will organize a basketball association to play during the fall months will be discussed at a meeting to be held Friday night of this week. The meeting will be held in the office of The Daily Press. The basketball plan has been suggested, but has not yet been discussed by league members. President Dobbins will call it to their attention at the meeting of this week, so that plans for the organization can be worked out at once if the idea proves popular.

MARTIN'S TEAM THIRD.

Sea Girt, Sept. 14.—The New York team won the McAlpin trophy shooting match here yesterday, with a lead of twelve points over the team from the United States Marine Corps. The winners scored an aggregate of 1,107. New Jersey was third and the District of Columbia fourth. Major W. B. Martin captained the Jersey team.

BASEBALL

YESTERDAY'S RESULTS.

American League.

Detroit, 2; New York, 0.
Washington, 3; Cleveland, 2.
St. Louis, 8; Philadelphia, 2.
Boston, 2; Chicago, 1.
Boston, 4; Chicago, 1.

National League.

Cincinnati, 6; New York, 5 (eleven innings).
Philadelphia, 4; Pittsburgh, 2 (thirteen innings).
Brooklyn, 6; St. Louis, 3.
Boston, 5; Chicago, 4.

Federal League.

Pittsburgh, 7; Brooklyn, 5.
Newark, 6; St. Louis, 3.

International League.

Buffalo, 5; Harrisburg, 3.
Buffalo, 5; Harrisburg, 3.
Rochester, 1; Richmond, 0.
Richmond, 9; Rochester, 2.
Providence, 6; Montreal, 3.
Providence, 11; Montreal, 5.
Toronto, 4; Jersey City, 0.
Jersey City, 3; Toronto, 2.

STANDING OF THE CLUBS.

American League.

	W.	L.	P. C.
Boston	89	43	.674
Detroit	88	48	.647
Chicago	79	55	.590
Washington	73	59	.553
New York	59	71	.454
St. Louis	56	78	.418
Cleveland	50	84	.373
Philadelphia	38	94	.288

National League.

	W.	L.	P. C.
Philadelphia	75	56	.573
Brooklyn	73	62	.540
Boston	71	62	.533
St. Louis	66	72	.478
Chicago	62	68	.477
Cincinnati	64	70	.477
Pittsburgh	64	73	.467
New York	60	72	.455

Federal League.

	W.	L.	P. C.
Pittsburgh	74	59	.556
Chicago	73	62	.540
St. Louis	72	62	.537
Newark	67	62	.526
Kansas City	69	64	.519
Buffalo	69	69	.500
Brooklyn	67	70	.485
Baltimore	43	86	.323

International League.

	W.	L.	P. C.
Providence	84	46	.646
Buffalo	82	47	.636
Toronto	64	67	.489
Montreal	63	67	.485
Rochester	62	67	.481
Harrisburg	59	70	.458
Richmond	48	76	.433
Jersey City	48	80	.375

WHERE THEY PLAY TODAY.

American League.

Detroit at New York.
Chicago at Boston.
St. Louis at Philadelphia.
Cleveland at Washington.

National League.

New York at Cincinnati.
Brooklyn at St. Louis.
Boston at Chicago.
Philadelphia at Pittsburgh.

Federal League.

Newark at St. Louis.
Baltimore at Chicago.
Buffalo at Kansas City.

International League.

(Each club plays two games.)
Harrisburg at Montreal.
Jersey City at Rochester.
Providence at Buffalo.
Richmond at Toronto.

NO FOOTBALL CHANGES.

One hundred and sixty delegates, representing nearly every college and large preparatory school in the East, attended the annual meeting to consider football rules at the Hotel Biltmore, New York. No changes of moment were decided upon.

Your next new boarder is probably watching the classified ads just now—for "opportunity news."

SOUND FIRST CALL FOR FOOTBALISTS

Holy Cross Manager Preparing for a Hard Campaign During Coming Year.

Announcement was made last night that the Holy Cross football team, one of the strongest independent organizations of its kind in this part of the State, would be reorganized next week for the fall campaign. "Doc" Doyle will once more manage the team and is already formulating a schedule that has many old rivals on it and also several strong new ones.

Indications at present point to the return of almost all of the veteran players, including Bill Coyle, the quarterback who had his leg broken in a game last Thanksgiving Day. Coyle's return to the fold comes as a surprise to followers of the pastime, as it was generally believed that he would never don the moleskins again.

Jack Caulfield and "Turk" Webster will try out for the end positions; Glover and Mair will go in at guard; Bremble and Ruttledge are slated for the tackles and Stigliz will try for center. Captain Wilson will probably play fullback; Jack Ricketts will play left half; Coyle will be at quarter and Jerry Manning at left half. This is a tentative line-up made up of the most promising veterans, but a wealth of new material and last year's substitutes are available.

BIG FIELD SEEKS TITLE; THROCKMORTON FAVORED

More than 100 youthful wielders of the racquet competed yesterday in the first two rounds of the second annual metropolitan junior lawn tennis championship tournament on the clay courts of the West Side Tennis Club at Forest Hills, L. I., and in nearly every contest form was maintained. The principal upset of the first round was that of Goddard Saunders, who fell before the attack of Alfred Ehrman, who, by superior driving and fast court work, won a hard battle after deuce had been called several times in the first set.

C. S. Garland, who gave Harold A. Throckmorton, of Woodbridge, a good fight for the national interscholastic championship one week ago, and took a set from Clarence J. Griffin, of California, in the all-comers tournament, was one of the two players to reach the fourth round.

Throckmorton, who is well known in Plainfield, is favored for the title.

LOCAL BOY IDLE.

Play in the annual tournament for the intercollegiate lawn tennis championship, which was to have started yesterday on the courts of the Merion Cricket Club at Haverford, Pa., was postponed until today in order to give some of the contestants who had been in other tournaments last week another day's rest. Ludlow Van Deventer, of this city, is a member of the Princeton University team.

ARMY-NAVY GAME DATE.

One of the record football gatherings of the year is already assured for the Army-Navy game to be played in New York city on Saturday, November 27. Applications for seats and boxes began to accummulate as far back as May and there is every reason to believe that the Polo Grounds will hold the largest number of spectators in its history when the two United States academy elevens line up for the final game of the season.

BRUNSWICK GETS PLUM.

The national seven-mile walking and ten mile running championships which last year were contested at South Field, Columbia University, will be staged this year under the auspices of the Johnson and Johnson Athletic Association at New Brunswick, on October 23. The dates were decided yesterday by the Amateur Athletic Union.

WHAT PHILLIES MUST DO TO COP THE LEAGUE FLAG

The Phillies have 24 more games to play before the close of the season. Brooklyn has 20 and Boston 22.

If the Phillies win 19 out of 24 games they will win the pennant with 93 games won and 61 lost, a percentage of .604. The best Boston and Brooklyn could do by winning every game would be to tie for second place with an average of .579.

If the Phillies win 18 out of 24 and Boston and Brooklyn win all their games, the three teams would be tied for first place with 92 games won and 62 lost, an average of .573.

If the Phillies should win 15 out of 24 they would have a percentage of .578, and Brooklyn would have to win 17 out of 20 and Boston 19 out of 22 to tie.

If the Phillies should win only half of their remaining 24 games they would finish with a percentage of .558, and Brooklyn would have to win 14 out of 20 and Boston 16 out of 22 to tie.

The above figures are based on the completed schedules of each of the three teams, as no provision can be made for games lost through postponement.

U. S. GOLF ASSOCIATION FAVORS NEW DEPARTURE

The United States Golf Association has decided to eliminate the process of handicapping the players of the United States. Instead, the executive committee has decided to select a list of players who are considered by the officials as being of championship eligibility.

In other words, the present system is applicable more to medal than match play. It is planned to have various sectional associations first decide among themselves the merits of the golfers from the respective sections, naming those considered eligible to compete in the national amateur championship. The separate findings will be submitted to the parent organization and the collective list will designate the list of those eligible.

It is considered by officials that the present method of handicapping has failed to cover the situation, for the reason that a man may be an indifferent medal player and at the same time a very able match player. Sectional bodies will be instructed to take into due consideration the match playability of each of its players in considering its list of eligibles.

DATES ANNOUNCED FOR WOMEN'S GOLF EVENTS

Eight events for women golfers have been scheduled for the fall season of the Women's Metropolitan Golf Association. Mrs. N. Pendleton Rogers, Mrs. R. Story Rowland and Mrs. C. B. Lawrence, of this city, are members of the association. Seven of these are one-day medal play handicaps, which have proved so popular in the last two years.

The first will be held today at the Forest Hill Field Club, and the next competition will be a two-day invitation affair at the Nassau Country Club on September 23 and 24. The date assigned the Lakewood Country Club, October 21, is subject to change. The list of tournaments follow: September 14, Forest Hill Field Club; September 23-24, Nassau Country Club (invitation); October 5, Baltusrol Golf Club; October 8, Scarsdale Golf and Country Club, October 11, Century Country Club; October 14, Piping Rock Club; October 19, Fox Hills Golf Club; October 21, Lakewood Country Club.

NO LIGHT ON WAGON.

John Jackson, an Independent Ice Company wagon driver, was arrested in the borough Saturday night by Marshal Herrmann for not having a light on his wagon. Recorder Hand suspended sentence on him yesterday

Tires Tires Tires

60 DAYS' SALE

To introduce my tires and tubes to the trade and public of New Jersey, I announce a sixty days' sale at 25 per cent. discount off the Century Tire Price-List.

Only the finest material is being used to make up the tires and tubes.

The Ford sizes I guarantee for 4,000 miles; all other sizes I guarantee for 3,500 miles.

These are my prices

Size	Plain Tread Old Price	Plain Tread New Price	Guard Tread Old Pr.	Guard Tread New Pr.	Red Tubes Old Pr.	Red Tubes New Pr.
28x3	$ 9.45	$ 7.09	$10.45	$ 7.84	$2.50	$1.88
30x3	10.00	7.50	11.05	8.29	2.60	1.95
32x3	10.55	7.91	11.70	8.78	2.80	2.10
30x3½	12.40	9.68	14.25	10.69	3.00	2.25
31x3½	13.50	10.13	14.90	11.18	3.05	2.29
32x3½	14.85	11.14	16.35	12.26	3.10	2.33
34x3½	16.55	12.42	18.30	13.73	3.30	2.48
36x3½	17.40	13.05	19.20	14.40	3.45	3.50
30x4	19.05	14.29	21.05	15.79	4.00	3.00
31x4	19.95	14.96	22.05	16.54	4.10	3.08
32x4	20.25	15.19	22.40	16.80	4.20	3.15
33x4	21.20	15.90	23.40	17.55	4.35	3.26
34x4	21.55	16.16	23.80	17.85	4.45	3.34
35x4	22.45	16.84	24.80	18.60	4.55	3.41
36x4	22.75	17.06	25.20	18.90	4.65	3.49
37x4	23.65	17.74	26.15	19.61	4.80	3.60
32x4½	28.50	21.38	31.50	23.63	5.40	3.05
34x4½	28.90	21.68	31.95	23.96	5.55	4.16
35x4½	30.00	22.50	33.15	24.86	5.65	4.24
36x4½	30.40	22.80	33.60	25.20	5.80	4.35
37x4½	31.50	23.63	34.80	26.10	5.90	4.43
35x5	34.15	25.60	37.75	28.31	6.75	5.05
36x5	34.60	25.95	38.25	28.69	6.90	5.18
37x5	35.90	26.93	39.65	29.74	7.00	5.25
37x5½	49.67	37.25	54.85	41.14	7.50	5.63

2 per cent. discount for cash with order; if no cash is sent with order, it will be forwarded C. O. D.

In ordering, please state the kind of tread you want and rim you use; clincher, quick detachable or straight side.

Leon Jaffess

Century Tires Plainfield, N. J.

This Coupon

WILL BE HONORED FOR 100 VOTES IN THE

McKeon Famous Shetland Pony Contest

Cut out, sign and call at Contest Headquarters, Stillman Building, Room 17, next to Proctor's Theatre.

Name .....

Address .....

Date .....

This coupon good to and including September 18.

Central Bottling Works

Telephone 229. Corner Somerset and Chatham Sts.

HENRY HAURAND, Prop.

Headquarters for High Grade

Beers, Wines, Liquors and Carbonated Beverages

We carry only reliable goods. Goods with a reputation. Goods that we guarantee and recommend.

Try our Leaders—Plainfield Club, (blend); C. B. W. Monogram, (blend); Elkwood Pure Whiskey, (straight); none better made.

We regret to state that we can not deliver goods in Plainfield but if you consider quality and prices you will find it will pay you to send for them. We call for empty bottles.

WHEN YOU BUY AUTO SUPPLIES

be sure you are getting articles of recognized merit. There are accessories on the market that look good but are not dependable. Every article we handle is sold under our personal guarantee to be right in every way. Our reputation is your protection. Come to us and save money.

MARTIN AUTOMOBILE CO., 304-312 Park Ave.

CARBURETOR ADJUSTMENTS

inspection and overhauling play a prominent part in our repair work. Our expert mechanics can tell in a minute whether the mixture is right. Perhaps it will be necessary to remove the carburetor temporarily for repairs. We'll fix it right away or anything else that is wrong.

AUTOMOBILES REPAINTED.

MARTIN AUTOMOBILE CO.

304-312 PARK AVE

Eastern Bottling Co.

2nd St. & Central Ave. Plainfield, N.J.

Distributors of

Ballantine's Bottled Beers

Famous for scores of years for Purity—Strength—Flavor

Brewed by masters of the art, under modern hygienic conditions,

Bottled at the Brewery and Pasteurized.

Wines, Liquors, Whiskies, Port, Burgundies, Clarets,

Champagnes and all Cordials. Telephone Plainfield 190.

Vintages of exquisite Flavor. Prompt Deliveries

If you have property to rent, drop all secrecy about it, and use the classified ads.

CABBAGE WEIGHS 29 POUNDS.

Further proof of the richness of New Jersey soil is on evidence in the window of Thomas Flynn, West Third street grocer, today in the form of a single head of cabbage weighing 29½ pounds. The cabbage was taken from the garden of E. L. Mitchell, colored, at 529 West Third street, Sunday.

PANAMA CANAL RE-OPENED.

Colon, Sept. 13.—The latest obstruction in the canal, due to a slide the latter part of last week in the Culebra Cut, has been removed and traffic has been resumed. The Panama-Pacific steamship Finland, bound from San Francisco for New York, sailed from here at 6 a. m. yesterday.

COMING EVENTS.

TODAY.

City Schools Open.
K. of C. meeting and election of officers.
Board of Education.
Elks' parade, Atlantic City.
Anchor Lodge, F. and A. M., meeting.

THURSDAY.

W. C. T. U. meeting—Dunellen.
Leals School opens.

FRIDAY.

Borough Common Council.
Building Trades Council.

MONDAY.

Dutch Arms meeting.
Meeting of newspaper writers—Building Trades Hall.

EDUCATIONAL.

The Hartridge School
202 WEST SEVENTH STREET,
Corner of Arlington Avenue,
Will be re-opened September 27th

A private school carefully graded throughout. Special arrangements for children not prepared for regular grades. Number in each class limited. Modern equipment. Eighteen instructors. Specialteachers of French, German, Art, Music, Calisthenics and Dancing.
MONTESSORI and OUTDOOR CLASS for children under six years.
ELEMENTARY DEPARTMENT seven grades. Boys received in lower grades.
ACADEMIC DEPARTMENT five grades.
General and College Preparatory Courses. Certificate admits to Smith, Vassar and Wellesley.
GYMNASIUM
Regular morning classes in Calisthenics and Aesthetic Dancing. Special afternoon classes in Gymnastics, Basket-ball, Fencing and Hockey.
Emelyn B. Hartridge, A. B., Principal
For circulars or for further particulars address
Miss Hartridge, Oakwood.
Tel. Number 35.

MR. LEAL'S SCHOOL For Boys
WILL BE RE-OPENED ON
THURSDAY, SEPT. SIXTEENTH
Junior School at 450 W. 7th St.
Upper School at 433 W. Front St.
Examinations for entrance on Wednesday, September fifteenth, at nine o'clock.
JOHN LEAL, Principal.
CHARLES D. WARDLAW, Associate Principal

PLAINFIELD SEMINARY
123 West Seventh Street.
A DAY SCHOOL FOR GIRLS
will re-open
Thursday, Sept. 23
Number limited. Primary, General Academic, and College Preparatory courses. Certificates.
Out-door gymnastics and out-door study-hours during morning session. Basketball, volley-ball, tennis, skating. Supervised study-hour in afternoon.
Circulars giving full information can be obtained from
ISABEL S. ARNOLD, Principal.

Twentieth Season.
MR. FREDERICK F. DAWES
Assistant teacher with Mr. T. George Dodworth, 12 East 49th St., New York, begs to announce that he will continue his
Classes for Dancing & Polite Training
At Seminary Hall, Plainfield, N. J.
Commencing Tuesday, Oct. 12, 1915
Address as above. 9 1 2mos

Violin Instruction
Eleventh Season
GEO. C. M. SMITH
51 CRAIG PLACE
Telephone 740-J 9 14 1mo

Cut Flowers, Palms and Ferns
We carry a large variety of all seasonable flowers and can furnish basket bouquets and floral designs for all occasions at short notice. Artistic work at moderate prices.

Landscape Gardening
In all its branches—Spraying, pruning, care of lawns, plans and laying out of new grounds by experts. For all information call up 331. Fertilizers, Humus Insecticides and all requisites for the garden.

Chas. L. Stanley
Store, Woodhull & Martin Building, 'Phone 928
Greenhouses and Nursery, 1124 to 1150 South Ave. 'Phone 331.

CLASSIFIED RATES.

One cent a word for first insertion, one-half a cent a word for each subsequent insertion of the same advertisement for less than one month. Fifty cents a line for one month. Double Charge for Capitals. No advertisement received for less than 10 cents. No display or black face type used in this column.

The Plainfield Daily Press cannot give information regarding advertisements for which answers are to be sent care of the Press. Persons replying to office addresses must mail or leave written answers as stated in advertisement.

A. M. RUNYON & SON,
UNDERTAKERS
402 Park Ave. Telephone No. 40
Office open day and night.
Office of Hillside Cemetery.
New York Office 14 East 39th Street
Telephone Call 8241 Murray Hill
New York Embalmers' License 4699
New York State Registered License Undertakers No. 845.

Established 1872.
P. CASEY & SON,
Undertakers and Embalmers.
Office 100 North Ave | Telephone 2331 | Residence 417 W. 3rd St.
N. Y. Office, 10 E. 22nd St.
(Tel. 2094 Gramercy.)

Estab. 1868 Tel. 2354
J. J. & C. A. HIGGINS
UNDERTAKERS.
Private Funeral Chapel
109-111 West Fourth Street
Auto Cortege for Long Distance.

T. A. MOORE
UNDERTAKER
612 E Sixth St.
Tel. 741-R

L. L. MANNING & SON.
STEAM GRANITE WORKS
Corner Central Ave. and West Front St. Opp. First Baptist Church. 'Phone 234-J

EMPLOYMENT AGENCIES.

READ THIS—Murray's Employment Registry, 326 West Front street, near Grove, for reliable help; fees reduced and very moderate; phone 666. 2 13 tf

MRS. DAY'S Employment Agency, South Plainfield; reliable help; good cooks, chambermaids, general housework; best of references; fees reduced. 9 2 1mo

MRS. KELLER'S Employment Agency, 22 Somerset place, all nationalities. 'Phone 1724. tf

WANTED—TO RENT.

WANTED—Furnished apartment for light housekeeping, or small furnished house for two adults; quiet, refined neighborhood; terms moderate. Address C. B., care Daily Press. 9 14 2

FOR SALE—MISCELLANEOUS.

FURNITURE for sale—Harrison's, 116 Madison avenue. We also buy furniture. If you have any to sell we will be glad to buy it from you. 9 8 tf

AUTOMOBILE FOR SALE.

LATE 1914 seven passenger Hudson, light 6-40 in excellent condition, besides regular equipment has bumpers, power pump, slip covers, etc.; price to cash purchaser, $700. Address Hudson, care Press. 9 14 2

Because it has had some use, and is, therefore, "second-hand," may not greatly impair its usefulness to you. So watch the "For Sale" ads.

Keep posted on building news. See Saturday's Press.

REAL ESTATE FOR SALE.

FOR SALE — GENTLEMAN'S COUNTRY RESIDENCE, at an attractive price to approved purchaser. Exceptionally situated and modern in every appointment. 14 rooms, 4 baths, additional lavatories, closets, outside sleeping veranda, hardwood floors, garage accommodates three automobiles, turn table and 300-gallon gasoline storage tank. Might rent to prospective purchaser. Union County Investment Company, 149 North avenue. 8 21 1mo

FOR SALE Blossoma fruit and poultry farm; 16 acres; situated between Plainfield and South Plainfield, buildings excellent. M. C. Cook, Plainfield. 9 11 1mo

NEW bungalow, in Netherwood, for sale; six rooms and bath and steam heat; rough stone fireplace in living room; price very reasonable. Apply to P. Frank Stone, 125 East Front street. 9 9 6

FOR SALE—13 acre farm, one mile from Hoffman Station, 6 room house, good outbuildings, well watered, plenty of fruit; $1,500; very easy terms. J. C. Cooper, Warrenville, N. J. 6 2 tf

FOR SALE AT A GREAT BARGAIN, 12-room house and lot, corner East Fifth street and Franklin place; all improvements. Union County Investment Company, 149 North avenue. 8 21 1mo

INCOME property for sale; good paying investment. Address Investment, care of Press. 4 16 tf

FOR SALE OR TO LET.

FOR SALE OR RENT—Attractive residence, 821 Second place; ten rooms, large lot. Harvey R. Linbarger, 197 North avenue. 9 4 1mo

FOR SALE OR TO LET—Ten room house, all improvements, plenty of outbuildings, with 7½ acres of ground, fruit trees, situated on Park avenue. For full particulars apply to A. Mulford, real estate office, North avenue, opposite depot. 9 14 1d

SALE or lease, 1001 Central avenue. Your own broker. 9 14 6

FOR SALE OR RENT—Attractive modern dwelling near Grant Avenue station, ten rooms, three tile baths; sleeping porch, hot water heat, gas and electricity; large lot; very reasonable price. Harvey R. Linbarger, 197 North avenue; telephone 955, Plainfield, N. J. 6 28 tf m-tu-w

NICE little six-room cottage for rent or sale, two blocks from Saurers, No. 21 Everett place; rent $20. J. D. Loizeaux Lumber Co., 620 North avenue. 9 13 tf

FOR SALE.

GARAGES—Portable, metal clapboard siding, $60 up; freight paid. Hoboken Garage Mfg Co., 53 14th St., Hoboken, N. J. 9 1 12

FOR SALE CHEAP—Roadster body for Ford chasis; also Rumble seat. John Mooney, Scotch Plains. 9 8 24

FINE peaches at Miles' fruit farm, Plainfield avenue. City delivery once daily. 'Phone 1188-J. 9 13 16

FOR SALE—A team of good working horses, cheap. 1332 George street. 9 10 6

FINE peaches at Miles' fruit farm, Plainfield avenue. City delivery once daily. 'Phone 1188-J. 8 12 1mo

LOST AND FOUND.

LOST—English kit bag, on road between Trenton and Plainfield, via Princeton and Somerville. Reward for return to N. H. Morison, 7 Roseview terrace. 9 14 6

REAL ESTATE.

WILL buy your deed or trade you free and clear lots if your property is threatening foreclosure. C. Spencer, 109 Pomona avenue, Newark. 9 9 6 eod

FOR SALE, EXCHANGE OR RENT.

PROPERTIES, all descriptions, for rent, sale or exchange. D. McInnes, 318 Grant avenue; tel. 1198. 8 21 tf

HELP WANTED—FEMALE.

GIRL for general housework; reference. E. T. Hand, 136 Netherwood avenue. 8 31 tf

WANTED—Colored waitress, must have good references. Apply 526 West Seventh street. 9 10 tf

WANTED—Large girl to learn stationery business. Wagner's, 121 North avenue. 7 14 tf

WANTED—Girl to take care of baby several hours each day. 72 Fairview avenue. 9 13 2

WANTED—White girl for general housework. 248 East Ninth street. 9 13 tf

WHITE girl for general housework; must be a good cook; excellent wages to the right party. Apply 902 West Sixth street. 9 14 3

WANTED—At once, experienced cook, waitress and general housework girls, white and colored; also position for man and wife, chauffeurs, white and colored. Apply Mrs. Reid's Employment Office, 308 East Third street; 'Phone 2188-R. 9 14 3

WANTED—White cook. Apply to Mrs. Hatch, 202 West Eighth street.

WANTED—White girl for general housework; no washing. Apply 832 Webster place. 9 13 tf

WANTED—Girl as good plain cook and laundress. Apply 920 Park avenue. 9 13 tf

WANTED—White girl for general housework. 234 East Ninth street. 9 13 tf

WANTED — General housework girl. Apply 983 Madison avenue. 9 13 3

WANTED—Young girl to assist with general housework. 423 Central avenue. 9 13 tf

WANTED—Ward maids wanted at once. Apply to Directress of Nurses, Muhlenberg Hospital. 9 13 2

WANTED—Cook; reference required. 91 Mercer avenue. 9 3 tf

ROOMS AND BOARD.

DESIRABLE second floor room, with board. Mrs. Berrien, 602 Madison avenue. 5 5 tf

PLEASANT rooms with board; desirable location. Miss Kline, 21 Sandford avenue. 8 19 1mo

SUPERIOR home-like accommodations for a few refined people; also table board. Mrs. Berrien, 602 Madison avenue. 6 7 tf

THE PLAINFIELD—Furnished and unfurnished rooms with board. 515 Park avenue. 8 27 tf

WALDORF, 134 Crescent avenue, suite of rooms with private bath; also rooms with and without board. 9 2 1mo

APARTMENTS with private bath; also single room. 312 East Seventh street. 7 16 tf

MISCELLANEOUS.

INSURANCE—ALL BRANCHES. AGENT FOR NATIONAL SURETY CO. J. T. VAIL. tf

FORD autos repaired at lowest prices; come and see us; storage, tires at lowest prices. Plainfield Cab Co. 9 2 tf

BABBIT & KLINE, chimney cleaning; no dust made; ten years experience. Address 516 West Fourth St. 'Phone 2297. 9 14 3

UP-TO-DATE gas and electric fixtures; two-light gas chandelier 95 cents and up; gas and electric chandeliers $2 and up; brackets 15c and up; domes and showers at New York prices; call on us and save money. Naylor & Naylor, 128 North avenue. 6 10 tf

HELP WANTED—MALE.

WANTED—Boys over 16 years of age to learn plumbers' trade. Apply 187 North avenue. 9 4 tf

WANTED—Five men at $2.00 a day, to work Friday, Saturday, Monday and Tuesday. Mrs. Day's Office, South Plainfield.

FOR RENT.

WELL located office to rent in Vanderbeek Building. Apply V. W. Shotwell, 940 West Front street. 7 28 tf

FOR RENT—No. 45 Prospect place, next to Washington avenue, 8 rooms and bath; all modern improvements; garage; elegant location; rent reasonable. Inquire 39 Prospect place; 'Phone No. 1305-R. 7 9 tf

MOVING PICTURE OR STEREOPTICON SHEET FOR RENT, big enough for the largest hall. Apply Daily Press office. tf

SIX-ROOM flat and bath; all improvements, screens for windows and doors; $19.50; water included. A. Bohren, 16 Greenbrook road. 9 8 6

FLAT TO LET—3 rooms, city water and gas; $8.00. 430 East Third street. 9 8 tf

FARM for rent, 116 acres; near Dunellen, N. J. J. T. Vail. 8 24 tf

THREE and four rooms to let with all improvements. Inquire 311 New street. 8 19 tf

TO LET—One side of a double house, containing seven rooms and bath; all modern improvements; 43 Jackson avenue. Apply at 157 Watchung avenue. 9 14 3

TWO beautiful unfurnished rooms, with small kitchen, for light housekeeping; first class location. Address W., care of Press. 9 10 12

TO LET—Six and eight room flats, $16 and $20. Inquire A. Thorn, 15 Craig place. 9 11 tf

FOR RENT—Six-room flat, all improvements; steam heat and electric lights. Apply Neumann Bros. Co., Watchung Ave. and Fifth St. 9 11 3

FOR RENT—530 WOODLAND AVENUE, corner East Seventh street; 12 rooms, two baths, sun parlor, etc.; steam heat; barn and garage. Union County Investment Company, 149 North avenue. 8 21 1mo

TEN-ROOM house, 418 East Second street; all improvements. William Newcorn. 8 11 tf

MONEY TO LOAN.

MONEY TO LOAN on bond and mortgage. J. T. Vail. tf

TITLES examined for purchases of real estate and bond and mortgage loans; mortgage investments negotiated. Charles J. McNabb, lawyer, 309 Park avenue. 1 4 tf

MONEY TO LOAN—First mortgage security; property centrally located. L. A. Clement, attorney, Babcock building. 3 9 tf

MONEY TO LOAN on mortgage. H. R. Linbarger, 197 North avenue; phone 955. tf

MONEY TO LOAN on mortgage. Manning & Curtis, 106 Depot Park. tf

MONEY TO LOAN on bond and mortgage. Mulford, opposite depot. tf

SITUATION WANTED—FEMALE.

POLISH girl wants work by the day. 923 South Second street. 9 11 3

WOMAN wishes to do washing at home or go out; good reference. 304 Maple avenue, South Plainfield. 9 13 2

POLISH girl wishes position as general houseworker. 655 South Second street. 9 13 2

FURNISHED ROOMS.

COMFORTABLE furnished rooms, all conveniences. 203 West Fifth street, telephone 1818-R. 8-12 to 10-1

LARGE pleasant rooms, suitable for two, in private house. Inquire 406 East Sixth street. 9 13 3

SITUATION WANTED—MALE.

YOUNG man, 17, desires position general office work; willing, obliging, ambitious. Address Box 14, Watchung, N. J. 9 11 3

Mono Storage
Warehouse
North Avenue
Opp. Freight House
125 East Front Street

We Know
"Knowledge is half the battle." The other half is the DESIRE to do the work right and having the help and equipment necessary to insure having the work done properly.
We have the knowledge (gained by experience) and have the MOVING VAN EQUIPMENT, skilled help and the determination to handle your MOVING DAY PROBLEM with the least trouble to you.
Ask us about rates, etc.
HAND'S EXPRESS CO.
OFFICE 69 SOMERSET STREET

Murray's Storage Warerooms
THE OLDEST IN THE CITY
AT 326 TO 332 WEST FRONT ST.
Near Grove St.; all the rooms are separate, airy and dry; large and small, at very moderate prices. Many years' experience in buying, selling, handling, packing and appraising goods.
Auction Rooms at 326 West Front St.
R. Murray, Auctioneer, 326 West Front St. Phone 666

AUCTIONEERS.
THE LEADING AUCTIONEERS
W. A. SCHORB & CO.
Also Dealers in Second Hand Furniture—Bought and Sold.
120 Madison Av., Jackson Blg
Telephone 2296.

ADVERTISEMENTS
—FOR—
NEW YORK HERALD, WORLD, TIMES, SUN, JOURNAL TELEGRAM, AMERICAN, BROOKLYN EAGLE, GLOBE
—AND—
NEWARK EVENING NEWS
RECEIVED
AT REGULAR OFFICE RATES.
PLAINFIELD DAILY PRESS
No Telephone Orders.
Cash Must Accompany Copy.

ORGANIZED 1864.
THE FIRST NATIONAL BANK OF PLAINFIELD
A COMMERCIAL BANK WITH SAVINGS and SAFE DEPOSIT DEPARTMENTS
FOUR PER CENT INTEREST PAID ON SAVINGS ACCOUNTS

ARRIVAL AND DEPARTURE OF MAILS AT PLAINFIELD POSTOFFICE.
May 9th, 1914.

NEW YORK MAILS. Arrive—5:30, 8:40, 8:40, 11:45 a. m., 1:20, 2:20, 5:00, 5:20, 8:20 p. m., 12 midnight. Close—4:30, 7:45, 10:00, 10:45 a. m., 12 noon, 2:00, 3:50, 5.45, 7:45, 9:00 p. m.
SOMERVILLE AND EASTON. Arrive 8:40, 10:45 a. m., 12:45 and 7:00 p. m. Close—6:30, 7:45 a. m., 1:30, 4:30 p. m.
PHILADELPHIA—Direct. Arrive—5:30 8:00, 9:40, 11:45 a. m., 12:30, 1:20, 7:04 p. m. Close—6:30, 11:30 a. m., 1.30, 3:50 5:50, 9:00 p. m.
THROUGH FAST MAIL FOR EAST. Close—12 noon, 2:00, 3:50, 5:45 p. m.
DIRECT THROUGH FAST MAIL FOR WEST. Close—6:30, 11:30 a. m., 1:50 5:00 and 9:00 p. m.
DIRECT SOUTHERN MAILS. Close—6:30, 11:30 a. m., 1:30, 7:00 and 9:00 p. m.
PENNSYLVANIA. West of Easton. Close—6:30 a. m., 1:30, 5:00, 7:00 p. m.
ELIZABETH—Direct. Arrive—5:30, 8:40 a. m., 1:20, 2:00, 5.20 p. m. Close 7:45 10:00 a. m., 12 noon, 5:45, 9:00 p. m.
NEWARK—Direct. Arrive—5:30, 8:45 a. m., 1:20, 2:30, 5:20 p. m. Close—6:30 7:45, 10:45 a. m., 12 noon, 2:00 3:50 5:45, 9:00 p. m.
WATCHUNG. Arrive—1.00, 6.45 p. m. Close—9:00 a. m., 5:30 p. m.
FARRENVILLE. Arrive—1:00 p. m. Close—9:00 a. m.
SUNDAY MAILS. Office open from 8.30 to 10:30 a. m.
A. E. HOAGLAND, P. M.

Suburban Transit Company

Leave Plainfield for South Plainfield—Week days—a6.30, a7.30, 9.00, hl.00, 11.45, 1.00, 2.00, 4.00, 5.00, 6.10, b9.00, 10.30, b11.45. Sundays—9.00, 12.00, 2.00, 4.00, 5.00, 9.00.

Leave South Plainfield for Plainfield—Week days—a7.00, a7.45, 9.30, 10.05, 1.30, 2.20, b4.30, c4.45, 5.30, 7.30, b9.30, 10.50, b11.45. Sundays—9.30, 12.15, 2.30, f4.30, 5.30, 9.30.

Leave Plainfield for Watchung—e6.15, 6.20, d6.45, 8.15, f10.00, b1.00, g3.00, e4.15, g6.20.

Leave Watchung for Plainfield—7.15, e7.30, 9.50, f11.15, b2.20, g3.45, 5.35, g7.30.

Leave Plainfield for Warrenville—e6.45, e6.15, 6.20, f10.00, g3.00, g6.20.

Leave Warrenville for Plainfield—7.00, e7.15, f11.00, g3.30, g7.15.

Leave Plainfield for Stirling—8.15, b1.00 4.15.

Leave Stirling for Plainfield—9.30, b2.00 5.15.

Leave Plainfield for Mt. Bethel—e6.15, f10.00, g6.20.

Leave Mt. Bethel for Plainfield—e7.00, f10.45, 7.00.

(a) Except holidays.
(b) Saturdays only.
(c) Except Saturdays.
(d) Daily except Sundays, holidays, Monday mornings, and mornings after holidays.
(e) Monday mornings and mornings after holidays.
(f) Sundays and holidays only.
(g) Saturdays, Sundays and holidays.
R. W. CAMPBELL, Mgr., 310 Park Ave 'Phone 130 Plainfield.

Every day, through campaigns of classified advertising, "slow-selling" property is sold.

THE Prudential Endowment policy encourages thrift, systematizes and directs it. No better policy for young men and young women.

The Prudential

FORREST F. DRYDEN, President

When you go to San Francisco visit The Prudential's Wonderful Exhibit on Life Insurance and Public Welfare, in the Palace of Mines and Metallurgy, for which the Grand Prize, the highest possible award, has been conferred upon The Prudential. Awards have been granted this Company at International Expositions for many years.

Ensign Films? YES!

We Do Developing and Printing

All in 24 Hours

And you will be proud to show the prints. This work is done by competent workmen and every roll of film, every print receives only the attention of experts.

Send us your vacation films by mail—don't risk having them developed in a hap-hazard manner.

Ensign Cameras

Beautiful models to choose from, from a simple Camera at $2.25, to high-grade Reflex Ensign Cameras, anastigmat equipment, $22.50 up.

We Invite Inspection.

Weiss' BORO DRUG STORE

The Rexall Store

Somerset St. and Craig Place.
Phone 161
Hamilton Coupons with all purchases.

REAL ESTATE
INSURANCE

Harvey R. Linbarger

197 NORTH AVENUE.
Telephone 955.

Sampeck Clothes
The Standard of America

Sturdiness

The Construction of

Sampeck Clothes

The Standard of America

is such as to weather the severest test of violence and rough and tumble play. The fabrics are selected for resistive qualities as well as for style.

They would not have the national prestige of 35 years' standing if the makers had ever wavered from their ideal of bettering past efforts.

While they are regarded as the best clothes produced, the price is no higher than clothes of unknown origin.

SCHWED BROTHERS

FRONT ST. Opp. PARK AVE
Over Thirty Years Right Here

BETTER TO BE CAREFUL THAN SORRY

No matter how much protection you have in your office or home, there are certain papers and valuables that should be cared for separately and apart. Insurance policies, wills, deeds, stocks, bonds, notes—almost a limitless list—that can be really safe only in a SAFETY DEPOSIT BOX. Then you know just where they are—no matter what happens, they're absolutely safe.

Our Safe Deposit Vaults are of the most modern construction—most conveniently located—accessible at any time during the business day.

SERVICE
CAPITAL $100,000

THE STATE TRUST COMPANY

$5 will rent a box for a year.

Young Folks of Today

are just as discriminating in their tastes as their elders. "Just a shoe" will not do.

For years and years "Van Arsdale's" School Shoes have been leaders in Reliability—Shapeliness—Hygienic Correctness—Price Worthiness—and true Economy.

A steady growth in our business proves this.

VAN ARSDALE'S 127 East Front St.

The largest financial institution in Plainfield

AN INTERESTING COMPARISON

On September 2nd the State Banking Department issued a call to the Trust Companies of New Jersey for a statement of their condition and the following comparison of this Company's deposits on that date with those of a year ago will, we believe, be of interest:

DEPOSITS

September 2nd, 1914....$4,722,462.27
September 2nd, 1915.... 5,403,868.73

These figures show what strength, courtesy and efficiency have accomplished. Let us do for you what we have done for others.

THE PLAINFIELD TRUST COMPANY

FURNITURE

The value of every article you buy is measured by the service it renders. There's no economy in purchasing a poor article no matter what the price is. We propose to serve our customers with really good FURNITURE that will give service and satisfaction. Even the lowest priced article we offer is of good quality and will give full service for the money you pay.

Furniture for Every Place in the Home

EXTENSION TABLES
BUFFETS
TELEPHONE STANDS
SEWING TABLES
ROCKERS
CEDAR CHESTS
LIBRARY TABLES
TOILET TABLES
LEATHER UPHOLSTERED CHAIRS
REED ROCKERS
CHILDREN'S CHAIRS
SMOKERS' STANDS
COSTUMERS
MAGAZINE RACKS
DRESSERS
CHIFFONIERS
SERVING TABLES
OFFICE DESKS
PARLOR TABLES
OFFICE CHAIRS
FIBRE RUSH ROCKERS
DINING-ROOM CHAIRS

A COMPLETE LINE OF MATTRESSES, BED SPRINGS AND PILLOWS, IRON BEDS AND CHILDREN'S CRIBS.

WHY NOT BUY WHERE YOU ARE ASSURED OF GETTING GOOD FURNITURE AND PROMPT DELIVERY.

POWLISON & JONES

149-151 E. Front St. Plainfield, N. J.

Oh, Those Headaches!

Those dull, heavy headaches tha so many women suffer with. They may possibly come from eye strain. 90 per cent. of the headaches are directly caused from defective vision. Let us give you a careful examination free of charge and we will tell you if your eyes are the cause of the trouble.

STILES & CO

Philadelphia Eye Specialists
AT 107 EAST FRONT ST.
EVERY THURSDAY.
Free Consultation.
Hours 10 to 4:30.

$3.50 TO $4.25

There is a Queen Quality Shoe for Every Woman and Every Woman Can Afford a Pair.

For the elderly lady there are fine, soft Kid Shoes with flexible soles, made on comfort-giving lasts.

For the "every-day woman" there are styles and shapes, leathers and lasts to suit every need.

For the fashion-loving woman there are the very latest models, approved by the style experts of the world.

"A shoe for every foot and a price for every purse."

A. K. WILLETT

107 Park Ave.

Madam Housewife

CANNING SEASON IS NOW ON.

Try our "ECONOMY" Jars this year. No rubbers—on clamps—gold lacquered tops, sealed by vacuum process—absolutely tight, in sizes:

Pints, a dozen 95c
Quarts, a dozen $1.10
Half gallons, a dozen $1.32

Preserving Kettles in aluminum, absolutely pure and safe—will last a lifetime.

Also Enameled Kettles, enameled and wooden spoons.

We have a few Hammocks left which we will close out at a TWENTY PER CENT. REDUCTION—BUY NOW

A. M. GRIFFEN CO.

119-121-123 E. Front St., Plainfield N. J.
Two 'Phones 6—214

L. MORALLER & SON

WATCHMAKERS AND JEWELERS

WATCHES
CLOCKS and
JEWELRY

Fine Watch and Clock Repairing a Specialty.

219 Park Ave. Phone 1967-J

Special

Cash Sale of Evergreens for August and September.

We have a very choice stock of evergreens that must be moved before October.

Do not forget that we are selling for cash only.

W. H. FORRISTEL

Bellview Ave. Nursery. Tel. 1846

B. KIVATINOS

(Successor to Kivatinos & Jelling.)
Fancy Fruits, Choice Confectionery, Nuts, Cigars, etc. We make a specialty of Olive Oil.
811 W. FRONT ST. Tel. 888-R

Established 1868.

Artists and Draughtsmans Materials.

Colors, Brushes, Angles, T. Squares, Papers, Cloth, Inks.

SWAIN'S FINE ART STORE

317 W. FRONT STREET,
Plainfield, N. J.

Paintings and Engravings cleaned and restored; Regilding, Repairing.

VAIL

JEWELER and OPTICIAN

236 Park Avenue

OPPOSITE NORTH AVENUE

A. H. ENANDER

SANITARY PLUMBING, GAS FITTING. STEAM AND HOT WATER HEATING.
Contractor for Sewer Connection
125 WATCHUNG AVE.

Hoagland's Express

W. H. CARKHUFF, Successor.
FURNITURE AND PIANO MOVING
OFFICE, 124 WEST SECOND ST.
Telephone 888.

RITZ Inc.

BABCOCK BUILDING
CANDIES, ICE CREAM
DAINTY LUNCH

PLAINFIELD WINDOW CLEANING COMPANY,
H. MERSTRICH, Prop.

Stores, Offices, Private Residences, New Buildings, Cleaned, Scrubbed and Oiled. Office, 121 Liberty St. Tel. 1945-W.

AWNINGS

UPHOLSTERING
WINDOW SHADES

Frank G. Wikoff

721 W. Fourth St. Tel 1746.

PAINTERS AND DECORATORS.

James C. Hansen

DECORATOR

Dealer in

PAINTS—OIL—GLASS—VARNISHES, ETC.

41 East Front St., Plainfield, N. J.
Distributor of John W. Masury & Son's Pure Colors, Ready Mixed Paints, Etc.

1915 WALLPAPERS
IMPORTED and AMERICAN GOODS

C. CONOVER & CO

Decorators, Painters and Paperhangers, Window and Plate Glass.
115 Elmwood Place. Tel. 1144

HODGE'S PHARMACY

Y. M. C. A. BUILDING.
BELLE MEAD SWEETS.
Telephone 68.

Peaches Are Cheap

The National Housewives' League is conducting a campaign of education and publicity advising housewives to cut the cost of living by buying peaches. Their slogan is "Eat what you can; can what you can't." We have got the cans at right prices.

Ball Mason Quarts, per dozen 50c
Ball Mason Pints, per dozen 45c
Glass Top cans, "Queen" and "Sure Seal," quarts... 75c doz.
Pints, per dozen 65c
Mason Can Tops, Can Rubbers, Jelly Glasses, Stone Pots and Jugs.

Royal Granite Steel Ware is the best, safest and cheapest for canning and preserving.

For Sale By

Gayle Hardware Co.

"MOTOR DELIVERY"

'Phone 398 Front Street and Park Avenue
GENERAL HARDWARE AND HOUSEFURNISHINGS

BIG BROADSIDES of advertising are necessary only for big business operations and enterprises. For the small affairs of business and daily life, the classified advertisements are not only available but highly effective.

ADVERTISE All Your Wants, To Let, For Sale, Boards, Personals, etc., in The DAILY PRESS. **1c A WORD**

SATURDAY HALF HOLIDAY.

The Plainfield Daily Press will be published at 1 p. m. on Saturdays until further notice. Classified ads. received until noon.

PLAINFIELD DAILY PRESS

THE WEATHER.

Fair tonight and probably Thursday; not much change in temperature; light to moderate south winds. Highest yesterday, 91; lowest this morning, 70.

Established May 10, 1887. TEN PAGES PLAINFIELD, NEW JERSEY, WEDNESDAY, SEPT. 15, 1915. TEN PAGES Two Cents a Copy, $5 a Year.

BOARD YIELDS TO PARENTS REQUEST

East End Children to Have Ample School Accommodations.

OBJECTIONS OVERCOME

Delegation of Citizens Show School Authorities the Need for Continuing Last Year's Arrangement—New Building to Be Erected.

The skies have cleared in the East End in respect to the school situation, and as a result of a conference between the local Board of Education and a representative body of residents of the Netherwood section last night, arrangements satisfactory to all parties are about to be made whereby the children of that neighborhood will be accommodated with the same school privileges that they had last year. If no unlooked for objection arises, the present Netherwodo Reformed church, a portable building on Leland avenue, will be adapted for that purpose.

The arrival of a delegation of mothers and fathers of children of the Netherwood section of the city and the free discussion of school matters which took place between them and the members of the Board of Education, was the only unusual incident in an otherwise spiritless meeting. President Archibald Cox suggested that the order of business be suspended in order to hear from members of the delegation, and over a dozen of them walked in and took chairs in the Board room.

Edward W. Hughes and Samuel S. Rush were the principal spokesmen for the visitors, with able assistance from Mrs. Rush and Robert Newton Crane to clear up any obscure points. It was a free-for-all discussion, the delegates pretty generally accepting President Cox's invitation to speak.

Coming some of them, especially the mothers, in a belligerent mood, the outcome of the meeting was so entirely satisfactory that the most friendly spirit prevailed upon their departure. They found the Board willing to meet them at every point, and by Monday at the latest the Netherwood tots will be back in the portable building where they spent so many pleasant hours last year.

Mr. Hughes opened the discussion for the delegation. He outlined the situation, calling atention to the absence of school facilitis in the district and voiced the objections of

(Continued on page 5.)

FOUR SIDEWALK RIDERS FELL INTO POLICE NET

In an effort to break up the practice certain cyclists have made of using the sidewalk on East Fourth street, between Watchung avenue and Richmond street, as a speedway, Acting Chief John J. Flynn detailed Patrolman John Neylon to that section yesterday afternoon and the result was four arrests. In the city court this morning each of the offenders was fined $10 with the option of spending twenty days in the county jail, but this was later rescinded to be enforced for a second violation.

The men arrested were Samuel Meyers, Samuel Hannigan, Edward Danbridge, Edward Shultz. All were given reprimands by the court.

MRS. PERCY H. STEWART LEAVES STATE BOARD

The resignation of Mrs. Percy H. Stewart, of West Eighth street, as a member of the Board of Managers of the New Jersey Reformatory for Women at Clinton, was received and accepted by Governor Fielder yesterday. Mrs. Stewart wanted to resign about six months ago, but was prevailed upon by the Governor to stay in the board. The appointment of James E. Broadhead, of Flemington, to succeed Knox Taylor as a member of the same board was also announced yesterday. Mr. Brodhead is well known throughout this section.

ITALIAN ARRESTED.

Patrolman Martin Welsh yesterday afternoon arrested Michael Fandor, an Italian, who is charged with a serious offense said to have been committed between Eighth and Ninth streets, on Park avenue, yesterday afternoon. He will be arraigned before Judge DeMeza in the city court this afternoon.

Does Your Engine Hit On All Six?

If not, we can be of service to you. "A stitch in time saves nine," is doubly true when applied to automobiles. Good machinery needs good attention. Visit our repair department, and see how we handle repairs. Stryker Motor Car Co., 149 East Fourth street.—Adv. 9 15 3-w ***

MISS NICHOLS BRIDE OF HARRY H. SCHUCK

Rev. Charles S. Gillespie Officiates at Wedding of Popular Boro Couple.

Miss Florence Elizabeth Nichols, daughter of Mr. and Mrs. William H. Nichols, of 150 Grove street, the borough, and Harry H. Schuck, also of the borough, were married at 6 o'clock last night at the home of the bride, Rev. C. S. Gillespie, of Grace M. E. church, officiating. The bride was attended by Miss Ethel M. Ball, of Linden avenue, as bridesmaid, and Benjamin Schuck was his brother's best man. The ushers were brothers of the bride and groom, Charles A. Nichols, Monroe A. Nichols, Frank Schuck, Jr., and Grover Schuck.

The bride, who was given in marriage by her father, wore a gown of white crepe silk crepe de chine, trimmed with duchesse lace. She carried a shower bouquet of lilies of the valley. The bridesmaid was gowned in blue similarly to the bride. She carried a bouquet of rosebuds.

The wedding march was played by Miss Alice J. Carroll, organist of Grace M. E. church, the bride having been a member of the choir for a number of years. The music for the reception which followed was furnished by William N. Runyon, piano, Kenneth Stuart, violin; Louis Clauss, flute, and Herbert B. Smith, 'cello, comprising a volunteer orchestra from the Plainfield Musicians' Union as a compliment to the bride, whose father, Charles A. Nichols, is secretary of the union.

The decorations were elaborate, the entire lower floor being decorated with palms, ferns, arches of trailing vines, plants and cut flowers. The orchestra was seated in a trellis arched alcove. The decorations were in charge of the young people of Grace M. E. church.

During the reception congratulations were offered and supper served, after which the time was occupied in merry-making, music and dancing. Later the couple left in an automobile for Bound Brook, from which place they took a train to Philadelphia. While making their departure from the house the couple was deluged with rice and confetti. Beside Monroe A. Nichols, a brother of the bride accompanied by a crowd of young people took an automobile to Bound Brook, arriving at the station in time to give the coupe another "send-off."

After a trip through Pennsylvania and a visit to Atlantic City, the couple will reside at 20 Vine street, which property was recently purchased by the groom. The bride has, for several years, been identified with social and church activities in the borough, having come here with her parents from Morrisville, Vermont. The groom has always resided in the borough, where he has been an active fireman. He is now captain of the borough fire department and is in the employ of the New York Telephone Company. The bride received a large number of gifts.

"MAXIMUS" LEASES NEW QUARTERS ON PARK AVE.

The office and gymnasium of Max Maximoff, known to his patrons and the general public as "Maximus," has been moved from his old place at 69 Grove street to 1380 Park avenue. Business men of Plainfield and others who want their tired, flabby muscles built up through his system of exercise and training will find him at the new gymnasium, with new apparatus and furnishings.

Mr. Maximoff has provided accommodations for patients in his new quarters, and will keep a limited number under his personal care, where they can get the benefit of his advice as to the proper method of living at all times. Handball, basketball and tennis courts are new features of the gymnasium. Horseback riding will also be a part of his course in man building. The quarters secured by Mr. Maximoff for his new gymnasium were formerly occupied by the Woodbrook farm offices. Men, women and children will be accepted for his course in training.

SENIOR CLASS ELECTS.

The senior class of the North Plainfield High School yesterday elected the following officers for the ensuing school year: Oscar Dilts, president; Florence Roddy, vice-president; Margaret Ewart, secretary; Marjorie Burtis, treasurer, and John Dowe and Lawrence Robinson, members of the student council.

ADOPT EIGHT-HOUR DAY.

Announcement is made that the Vitaphone Company will inaugurate an eight-hour working day for all of its employes in the Plainfield plant. The new schedule of hours will go into effect September 29. But few of the large plants in Plainfield are now working more than eight hours a day.

SEEKS TO COMPEL WILL ACCOUNTING

Rose Noethiger Claims Her Full Share is Withheld From Clark Estate.

SUIT IS THREATENED

Executors, One of Whom is Walter Clark, of This City, Cited to Show Cause Why Petitioner's Application Should Not Be Granted.

Brooklyn, N. Y., Sept. 15.—Alleging that the executors of the estate of Heman Thomas Clark, a deceased brother of Walter and Charles Clark of Plainfield, are wrongfully withholding from her the full share due her from the estate, Rose No thiger of Brooklyn, has filed a petition with Surrogate Herbert T. Ketcham asking him to compel the executors to file an accounting of their trust with the court. The executors are Nettie A. Kert and Margaret C. Lavin, both of Portchester, N. Y., and Walter Clark, of Plainfield, sisters and brother of the testator.

Surrogate Ketcham has directed that a citation be served upon the executors ordering them to appear before him at half past ten next Tuesday morning to show cause why the petitioner's application should not be granted.

Should the executors fail to appear on Tuesday the Surrogate has the power to issue to them a command to file an accounting of their trust within a certain number of days. Should they then fail to obey the order, upon the application of the petitioner the Surrogate will have the power to issue warrants for the trio, have them handed to the Sheriff, commanding him and his deputies to seize them, if caught within the border-line of the county, and have them brought into court before him to show cause why they should not be jailed for contempt of court.

The fight over the distribution of the estate is the second since the testator's death and, unless quickly "hushed up" and amicably settled out of court, certain secrets may leak out.

Mr. Clark, who was 47 years old, a native of New York city, died, following an operation, at the Presbyterian Hospital, New York city, on August 30, 1914, leaving a net estate, appraised recently by one of the Transfer Tax State Appraisers, at $137,778.06, which in his will, executed on August 4, 1914, he directed to be distributed, as follows:

Mary McCarthy, aunt, of New York, $1,000; Rose Noethiger, friend, of Brooklyn, $13,544.25, to an uncle and two aunts, Milton Clark, Hannah Wadsworth and Jane Tyler, all of Garretsville, O., each, $250, two cousins, Nettie Stanley and Colleen H. Green, both also of Garretsville, O., each, $125, the Greenwood Union cemetery, of Rye, N. Y., $200 for the caring of his grave; Marguerite Clark Wessells and George Wesley Clark, daughter and son, both of Carmel, N. Y., each, $100.

The rest of the estate, $91,833.95, equally between two sisters and three brothers, Nettie A. Kert and Mar-

(Continued on page 4.)

CUSTOMER TOLD FISHMAN WHAT TO DO WITH REFUSE

Benjamin Sebastine, of Elizabeth street, New York city, was arraigned in the city court this morning, charged with cleaning fish on the back porch of Patrolman Dunlap's home at 28 Mariners place, and throwing the refuse into the back yard. According to Dunlap, the defendant, who is a fish peddler, makes weekly trips to the city for the purpose of serving his patrons, one of whom lives in a flat above the policeman.

Dunlap claims that he caught him throwing the refuse away yesterday, and called Health Officer Randolph Chandler's attention to the fact. In the city court Sebastine admitted doing this but claimed the woman upstairs told him to do it. She appeared in court and corroborated the defendant's testimony and further stated that she personally cleaned up the refuse. On the strength of this assertion the court allowed Sebastine to go, at the same time reminding him that he must not repeat the offense.

"SHIRTWAIST DANCE."

The first social event of the fall to be given under the auspices of St. Mary's Social Club, will be in the form of a "shirtwaist reception," to be held in T. A. B. Hall, on West Fourth street, next Tuesday night. The committee in charge have arranged several attractive features for the evening, and a good time is assured all who attend. The committee is composed of the following young women: Misses Catherine Regan, Margaret Mottley, Margaret McCarthy, Catherine Neylon and Marion McDonald.

AUTOMOBILE ENGINE GIVEN SEVERE TEST

Outside of a Few Accidents to the Machine It is Still Considered "a Bargain."

Barring the breaking of a leaf in the fan, the punching of a hole in the radiator, a subsequent stop for repairs, a second one to fill the heated radiator with cool water, and a minor shortage in its pumping capacity, Plainfield's new automobile fire engine—or, at least, it will be Plainfield's if the Councilmanic committee decides to purchase it—came out of a severe test yesterday with flying colors.

The test was official and was conducted by Fire Chief T. O. Doane, who is optimistic over the result. The engine was run for more than forty miles over the roughest roads and steepest hills that could be found in this vicinity, and then hooked up to a fire hydrant and made to pump water for thre hours. It pumped to the satisfaction of the fire-fighters and did not get "unduly heated," according to the official comment on the test. After this performance the engine was made to force water through a 1½-inch nozzle for ten minutes in order to test its power. It failed to develop the guaranteed capacity of 700 gallons per minute, but failed by such a narrow margin that this will not cause its rejection. A shortage of eight gallons per minute will not mitigate against the usefulness of the engine, according to Chief Doane.

The engine on probation with the local fire department is a motor-driven apparatus, with motor-driven pump manufactured by the Nott Motor Fire Engine Company, of Minneapolis. It has been here on trial for two months, and its purchase will probably be recommended by the Councilmanic fire committee within a short time.

The engine is a "bargain." Its catalogue price is $8,000, but it has been offered to the city of Plainfield at a reduction of $1,500, and a city official said yesterday that it would not cost even $6,500.

"We can get it for less than that," he told a Press reporter, but did not explain why the Nott Company was offering its engines, or this particular engine, at reduced prices.

Chief Doane was pleased with the showing made by the engine, although he would not say that he recommended the purchase of the apparatus until an expert hired by the city has made a thorough examination of the bearings in order to see how they stood the hard run and pumping test of yesterday.

"It was a severe test," the chief told a Press reporter. "We put the required 1,000 feet of hose on the engine, filled the chemical tank and made it carry five men. The run and pump test was made under the supervision of Councilman Graves and myself and an expert on gasoline engines hired for the day. Instead of picking good roads we hunted the roughest we could find, with the steepest and longest hills. Just before we reached Madison a leaf on the fan broke, and the flying part punctured the radiator. It was necessary to take the radiator completely off and repair this hole. After it was plugged we continued the run, without using the fan, and it was necessary to stop but once coming back from Madison to put cool water in the radiator. If the bearings show up well I will be satisfied with the work of the engine, and believe it will be a bargain."

ARREST OF CARPENTER MAY PROVE AN IMPORTANT ONE

Charged by the police department and certain Netherwood residents with a serious offense, John Carpenter, colored, was arraigned before Judge DeMeza in the city court this morning, being represented by Harry C. Runyon, as counsel. In order to afford the police a chance to conduct a further investigation into the case the court postponed the hearing until tomorrow morning and Carpenter was remanded until that time.

The arrest came as the result of a long period of surveillance on the part of the department and it is believed that the man's apprehension will break up a degrading practice that has been going on for some time past.

CASE POSTPONED.

Martin Stutsman, representing Abram Deutch, of West Third street, in the city court this morning made application for an adjournment of the case against his client to next Tuesday morning, and Judge DeMeza granted the same, holding the defendant in bonds of $50. Deutch is charged by the Board of Health with killing a calf and some chickens in his butcher shop on West Third street and allowing the refuse to accumulate.

TWO PRIZES FOR PLAINFIELD ELKS

Local Delegation Made Neat Appearance at Atlantic City Convention.

BEST FLOAT IN PARADE

Attractive Regalia and Big Representation Draws Much Praise—Made Trip in Special Train—Somerville Also Represented.

In possession of the award for turning out the most attractive float and another prize for making the neatest appearance, the delegation from Plainfield Lodge, No. 885, B. P. O. E., returned home at an early hour this morning enthusiastic over their sucesses scored at the second annual reunion and parade of the New Jersey State Elks' Association in Atlantic City yesterday. It was without a doubt the best showing the local lodge has ever made in a demonstration of this nature, and words of praise came from every side. Plainfield's float was an elaborately decorated truck, with a lifesize elk adorning the middle, around which was a bevy of handsomely-gowned women friends of the organization. The localites had two bands in their section of the parade, and wore attractive and distinctive uniforms of Palm Beach suits, braided with purple, and white hats, edged with purple. Each member carried a bamboo cane. The special train carrying the Plainfielders to and from the shore was piloted by Engineer Dunham, and made the trip in good time, without a hitch. A large representation of lady friends of the lodge made the trip and added much to the showing.

The reunion was a dazzling success, 15,000 Elks being in attendance. The parade was witnessed by 60,000 persons, and no lodge was represented by less than 150 marchers. Elizabeth presented a brilliant appearance in long purple coats and white hats and trousers. Newark turned out the largest number of men and wore blue coats and white trousers. Somerville, New Brunswick, Red Bank, Irvington and Kearny were also represented.

At the meeting of the delegates, besides Joseph B. Payton, of Jersey City, president, these officers were elected: Harry Waddell, Paterson, vice-president, northwest district; Fred Pope, Somerville, vice-president, southwest district; H. E. Pickersgill, Perth Amboy, vice-president, south district; M. J. McKernan, Orange, secretary; Fred C. Muller, Atlantic City, treasurer, and Richard P. Rooney, Newark, sergeant at-arms.

The prize winners in the parade today were: Lodge having greatest number in line, Newark Lodge, No. 21; lodge making best appearance in line, Plainfield Lodge, No. 885; lodge having the most unique uniforms, Elizabeth Lodge, No. 289; lodge having most attractive float, Plainfield Lodge, No. 885; lodge having best band in line, Trenton Lodge, No. 105; special prizes for appearances and numbers, Trenton, Camden and Perth Amboy.

225 STUDENTS ENROLL AT MONTCLAIR NORMAL

Registration of pupils at the State Normal School at Montclair took place yesterday morning with an enrollment approximating 225. Last year's students registered for the opening of the term this morning at 10 o'clock. The new Russ Memorial dormitory will open tomorrow for the reception of the young women. There will be no formal exercises. Already ninety-eight students have applied for accommodations. These include residents from South Orange, East Orange, Ridgewood, Plainfield and Elizabeth and other parts of the State.

Miss Mabel Smith, of this city, is assistant in penmanship and mathematics. Miss Tallie McKinley, of Montclair, has been appointed assistant in music and drawing and Miss Marion Weston, of South Orange, is assistant in the gymnasium.

OPENING SOCIAL.

Opening of the social season at the Y. M. C. A. this season will be observed Saturday night with a "peanut and pop sociable" for the employed boys. This affair will be in charge of Boys' Secretary Lynn. A social evening will be spent and there will be a program of interest to the boys. Mr. Lynn will also take the opportunity to make the accquaintance of the boys.

COOPER SELLS HIS FARM.

John C. Cooper, of Warrenville, has sold his farm near that place to Mendell Rosenbaum, of Amenia, New York. After making some alterations, Mr. Rosenbaum will use the property for the raising of poultry on a large scale.

REGISTRATION WAS LIGHT IN THE CITY

About 250 Voters Appeared at the Various Polling Places Yesterday.

Registration figures totaling about 250 were reported by the local Election Board when the polls closed at 9 o'clock last night. Those who failed to register yeserday and who did not vote at the last general election will not be eligible to cast a ballot at the primaries, but will be given an opportunity at that time to qualify themselves for voting at the next general election.

Registration day in the borough yesterday brought out 318 voters for the lists, about one-quarter the full voting population. While no figures were obtainable on account of the absence from town of Borough Clerk Dolliver, it is known that the figures represent an increase over those for the first registration day last year. Last year 1,052 votes were cast in the general election in November. It is estimtaed that there are about 1,200 legal voters in the borough.

The largest number registered in any one district was in the Fourth district, 112. The Second district gav the largest increase over last year, there being nearly three times as many voters registered yesterday in that district as there were last year. The figures are as follows:

First district, 49; Second district, 72; Third district, 42; Fourth district, 112; Fifth district, 43.

SCHOOLS CLOSE ON ACCOUNT OF HEAT

No Session Held This Afternoon Owing to the Excessive Warm Weather.

Because of the excessive heat all pupils in the graded schools in the city of Plainfield were dismissed at 1 o'clock today and there was no school this afternoon. Many of the younger students suffered from the heat in the school rooms and were unable to do their best work.

Plainfielders need not complain too much about the heat, for the thermometer has not reached anywhere near the high mark for temperature in Plainfield yet. It has still about ten degrees to climb before touching the record hot day in 1905. It was on September 21 and 22, too, a week later than today, and the thermometer rose to 102. That was the highest temperature ever recorded in Plainfield.

LOCAL COPPERS TO ATTEND STATE BALL AT IRVINGTON

A delegation from the local branch of the Patrolmen's Benevolent Association is planning to make an automobile trip to Olympic Park, Irvington, next Thursday night, to attend the State Patrolmen's Ball, which will be held at that place. Elaborate arrangements are being made for the event, and the Plainfielders expect to spend an enjoyable evening.

Efforts are at present being made to charter several automobiles for the trip, and many coppers have signified their intention of making the evening tour.

CONFER WITH CREDITORS.

Borough Counsel Isaac P. Runyon met with the creditors of L. Belluccio & Brother, contractors of the Harrison Avenue School; the architect and a committee from the New England Casualty Company, which bonded the contractors, yesterday afternoon and went over the situation with them with a view to a settlement of the financial difficulties in which the Borough Board of Education finds itself because the Belluccio Brothers have throw up the cotract.

RUTH M. PEARSON.

Ruth Mary Pearson, the four-month-old daughter of Oscar P. and Ida B. Pearson, died this morning, following a brief illness. The funeral service will be held tomorrow afternoon at 2 o'clock from the home of her parents, and interment will take place in Linden.

Important Notice to Delinquent Taxpayers.

Notice is hereby given that on Monday, September 27, 1915, according to law, I shall publish in the Plainfield Daily Press and Courier-News all 1914 taxes and assessments confirmed prior to said date. Check or money must be in my hands before 11 o'clock a. m. on said date. This notice is not required by law, but is just a reminder.

William R. Townsend, Collector.
—Adv. *** 9-11 15 18 22 25

DAILY WAR COST NOW $21,000,000

England Moves to Increase Credits of Nation to $6,310,000,000.

ASQUITH IS OPTIMISTIC

Allies Have Strengthened Positions, He Says—Victory Will Come to Side That Can Last the Longest—To Conscript British Soldiers.

London, Sept. 15.—The cost of carrying on the war has risen to $21,000,000 a day. Official announcement to this effect was made in Parliament today by Premier Asquith.

The Premier admitted that for three weeks the recruiting figures have been falling off. This statement was regarded as significant in view of the possibility of conscription. Premier Asquith moved a new vote of credit of $1,250,000,000, which, taken with credits already voted, amounts to $6,310,000,000.

The Premier declared that the Allies' positions in Belgium and France have been greatly strengthened and that reinforcements have been sent to the Dardanelles to help in another great effort to force open the way to Constantinople. High praise was given the Russians for their ability to retreat with an unbroken front. Premier Asquith did not give way to exaggerated optimism.

He said: "Victory will be very likely to incline to the side that can stay the longest and that is what we propose to do. We have vastly exceeded any standard dreamed of before the war began and as the war has gone on the standard has been raised.

"At the Dardanelles the Allies have established a front more than twelve miles long on the Gallipoli Peninsula."

The Premier announced satisfactory progress in the acceleration of production of munition. It was reported that twenty more factories for output of shells have been established since David Lloyd George was made minister of munitions and 18 others are being erected. Premier Asquith predicted that in the near future the cost of the war would rise to $25,000,000 a day. The credit now sought by the government will be sufficient to run the war until the third week of November, when more money will be necessary. It cost the British treasury $1,858,000,000 to carry on the war from April 1 to September 11, including all expenditures for army and navy. He announced that three million men had enlisted since the war began. It was also stated that the work of national registration is incomplete.

May Hold Up War Loan.

Washington, Sept. 15.—Complaints against the consummation of the loan sought by the Allied governments, now the subject of conferences in New York, began to pour into the White House today. The names of the protestants were not made public. The White House was silent on the matter, Secretary Tumulty merely acknowledging that the complaints were being received in increasing numbers. Possible official objection to the loan was hinted at by the State Department today. It is possible that a distinction may be made by the Administration between credit loans extended to belligerents under the provisions of which all of the money loaned must be expended in the United States and the actual supplying of gold to the countries at war by American bankers.

Roumania Mobilizing?

Rome, Sept. 14.—An Athens telegram to the Idea Nazionale today says Roumania has ordered mobilization against Austria. The report is not confirmed. A London Times despatch says freight traffic on the Roumanian railways has been suspended.

Germany Repudiate Acts.

Berlin, Sept. 15.—The following official item was given out by the Overseas News Bureau today:

"Recently arrived German newspapers from the United States contained the text of a pamphlet advising the destruction of American factories that are now making munitions of war. Such a practice is officially designated as stupid and dangerous. This agitation is evidently fostered by hot-headed private citizens who are misled and not by any newspaper."

Despite the violence of Russian counter attacks the Germans continue to advance in Poland. In Southern Poland the Russians that are retreating toward Pinsk are being hotly pursued by Field Marshal Von Mackensen.

U Boats Frighten France.

Paris, Sept. 15.—The following was given out by the Ministry of

(Continued on page 4.)

DUNELLEN

All the Happenings of the Day in Plainfield's Hustling Suburb.

Fred A. Fedderman, of Washington avenue, will entertain the Crescent Tennis Club this evening.

Harry S. Titsworth, son of Mr. and Mrs. S. R. Titsworth, of New Market road, has resigned his position as manager of the Great Atlantic and Pacific Tea Company store at Hopewell.

Mr. and Mrs. M. L. Frescoln, of New Market road, have returned from a visit to Philadelphia.

The Apgar Construction Company is making rapid progress in constructing the house for George Law on Mountainview terrace. The building is now enclosed.

Joseph Gallagher and Robert Fitzsimmons, Jr., have joined the force in charge of constructing the sewer pumping station at Gallagher's corner.

Mrs. G. Elston Lowrie, of North avenue, has returned from Bridgeport, Conn., where she was the guest of Mr. and Mrs. G. Elston Lowrie, Jr., for a month.

Martin Bowman and family, of Front street, have returned from Manasquan, where they spent three or four weeks.

Frank Hannon, son of Mr. and Mrs. James Hannon, of Front street, has returned from Easton, Pa., where he was the guest of his brother, Harry Hannon, for several months.

LOSES VALUABLE CAT.

William Doyle, of Front street, is regretting the loss of an Angora maltese cat which died of old age. The animal was twelve years old. At one time Mr. Doyle refused an offer of $50 for it.

Lewis Watts, of Lincoln avenue, has severed his connection with the Great Atlantic and Pacific Tea Company and accepted the position in the George T. Schenck grocery which Lester Bowlby recently resiged.

Mrs. Robert Bogardus and son, have returned from Ellenville, N. Y., where they spent two weeks.

John Huff, of North avenue, is visiting his brother, George Huff, at Raritan.

Mrs. George H. Richter and daughter, of Prospect avenue, spent yesterday in New York.

Mr. and Mrs. M. J. McNamara and family have returned to their home at Newburg, N. Y., after making Mrs. McNamara's parents, Mr. and Mrs. Edward M. Ayers, of Second street, a short visit here.

Frank Pfister, of Bound Brook, was a visitor in the borough yesterday afternoon.

Russell Haver, of Prospect avenue, has purchased a new bicycle.

Miss Sophie Alberti, of Hudson, N. Y., is making her uncle, George Zink, of North avenue, a two weeks' visit.

INFANT BAPTIZED.

The son of Mr. and Mrs. Joseph M. Maier born on Sunday, September 5, was christened Robert Philip Maier in the St. John's church Sunday afternoon, by the Rev. E. J. Dunphy. The sponsors were Mrs. Mary Pfister and T. J. Ronayne.

Mr. and Mrs. Gustav Winter and Mr. and Mrs. George Zink are expected home this evening from an automobile trip to Atlantic City, where they went to witness the Elks' parade. The left the borough on Sunday.

Fred C. Gaskill, of Centre street, has accepted a position in the local store of the Great Atlantic and Pacific Tea Company.

MRS. LECKENVITZ'S FUNERAL.

The funeral of Mrs. Augusta Leckenvitz, of Equator Park, who died in the St. Barnabas Hospital at Newark at noon Saturday, following an eight weeks' illness, was held from the Halle undertaking parlors at 16 Shipman street, Newark, at 2 o'clock Monday afternoon.

The deceased, who was 42 years old, moved to the borough with her husband from Brooklyn about a year ago. The couple, both natives of Hamburg, Germany, came to this country shortly after their marriage. Besides her husband the deceased is survived by a daughter born on Labor Day. The bereaved husband has no relatives in this country.

Mrs. Charles Smalley, of Fairview avenue, is confined to her bed suffering from a sprained ankle sustained when she fell from her wheel last Saturday.

Mrs. George Lee, of North avenue, is assisting in the Trewin restaurant.

John Vroom, Sr., of North avenue, has been quite ill for the past week.

Otto and Manuel Doyle, sons of William Doyle, of Front street, have accepted positions on the force in charge of the construction of the sewer disposal works at the Darling farm.

Charles Haver, of Prospect avenue, has resigned his position as teamster for the sewer contractors. Raymond Wyckoff, of Front street, has accepted the position.

Mr. and Mrs. D. K. Hamblin, of New Market road, entertained Miss Eva C. Auten, of Newark, over the week-end.

John, the three-year-old son of Mr. and Mrs. C. E. Tinsman, is suffering from a bad attack of whooping cough.

Contractors Kirchner and Vogt have been awarded the contract of building a barn and other buildings for Peter M. Smith at Lincoln. Several weeks ago Mr. Smith's barn was struck by lightning and destroyed.

Assessor and Mrs. J. H. L. Peters and Mrs. Henry Kirchner, Sr., have returned from Califon, where they visited Mrs. Mary Tippling.

Mr. and Mrs. Lester Nelson have moved into the John L. McDonough bungalow on Columbia street. The place was rented through the C. E. Tinsman agency.

The Watchung Investment Company house on North avenue, recently vacated by Mr. and Mrs. Frank Golden, has been rented through the C. E. Tinsman agency to Stewart Corlett and family, who have been residing in the A. S. Giles house on Madison avenue. They will take possession on Monday.

William H. Ward, who recently purchased the Pennock drug store, went to New York city after closing his store last night, to join his wife in celebrating their fifth wedding anniversary. Mr. Ward is highly pleased with Dunellen and his new venture. He and Mrs. Ward will move here shortly.

The William Craig house on Myrtle avenue, near Jefferson avenue, has been rented through the C. E. Tinsman agency to John Correal, at present residing on the De Brigard place, down country. He will take possession shortly.

The Apgar Construction Company is building a new front porch to the home of Benjamin C. Carpenter, on Prospect avenue.

ALLEYWAY BLOCKADED.

A load of hay became firmly wedged yesterday afternoon in the alleyway between the Linke and Maier buildings on North avenue. The blockade was caused by the shifting of the load. The hay wagon was being driven by Frank Rinehart. The load was consigned to John P. Hill. After several hours' work the loaded wagon was finally extricated by using block and tackle. Jack Boyle, an expert in such matters, was in charge of the work.

APPROACHING FAIR.

The dates of the approaching fair of Defender Fire Company have been decided upon as the evenings of November 11, 12 and 13, in W. G. Holton Hall.

German Valley. and Chester

Mrs. Reuben C. Carlisle is spending the week with Mr. and Mrs. John H. Moore, of German Valley.

The Misses Hattie E. and Gertrude Appleby, of Dover, concluded a visit Monday to their parents, Mr. and Mrs. William F. Appleby, Jr.

Mrs. James A. Burr is visiting her son and daughter-in-law, Mr. and Mrs. Phineas Burr, of Newark. She was called there owing to the shooting of her grandson, Charles P. Burr, in East Orange, Friday.

The Ladies' Aid Society, of the Congregational church, will meet tomorrow afternoon at the home of Mrs. William F. Frazier, in Main street.

Henry E. Shoemaker has purchased the Stephen H. Leek property.

Israel Rourk, of Jersey City, is spending the week with John W. Rourk and family.

William Amerman, of Morristown, spent last Sunday with Mr. and Mrs. William H. Barker.

Dr. and Mrs. Franklin Hartzell and son, Alfred Hartzell, of Allentown, Pa., are visiting Mrs. Hartzell's brother-in-law and sister, Rev. and Mrs. William S. Delp, at the Lutheran parsonage.

Mrs. John Duckworth and Miss Emma Nunn, of Phillipsburg, and Mrs. Robert Nunn, of High Bridge, visited over Sunday Mr. and Mrs. Theodore Nunn.

Mr. and Mrs. Philip S. Dufford entertained Howard Pierson, of Morristown, over Sunday.

Mr. and Mrs. Isaac Ader are entertaining for a few days their son, Isaac Ader, of Gladstone.

Miss Ruth Wiley, of Rockaway Valley, has been spending the last few days with her parents, Mr. and Mrs. Franklin J. Wiley.

Having ended a visit of several weeks to Mr. and Mrs. Harry Ader, Mr. and Mrs. George Elwell and Miss Alice Kelly left Saturday for their homes at Irvington.

Mr. and Mrs. William Morgan, of Flanders, ended a visit Sunday to Mrs. Morgan's brother-in-law and sister, Mr. and Mrs. Ira C. Sanderson, and returned to their home.

Mrs. Mary Gillen is entertaining for a brief time her daughter, Mrs. Frederick Seals, of Hackettstown.

Miss Marjorie Swackhamer is at Ocean Grove for an indefinite stay.

Mr. and Mrs. Herbert Terry, of Plainfield, returned to their home Saturday night, following a visit of ten days to Mr. and Mrs. Holloway W. Dufford.

Mrs. Leo Gray is at home after spending the summer at Lake Hopatcong.

After spending the summer with her sister-in-law, Mrs. Eugene S. Mills, Mrs. Barrett and two children left Monday for her home in New York.

Read classified advs. today.

Our Title Insurance Policies Will Protect You

This real estate protection is something that big corporations, lawyers, bankers, large real estate operators and hundreds of other shrewd men and scores of far-seeing, cautious women insist upon having. They consider it as important as life or fire insurance. In comparison with the protection that this form of insurance gives, its cost is small. While you think of it, ask yourself seriously if you can afford to be without a guarantee—a title guarantee such as is issued by the strong

Fidelity Trust Company

Prudential Building, Newark, N. J.

This institution is the largest of its kind in the State. It insures titles to real estate anywhere in New Jersey. Its policies are sound and liberal. When this company acts for you it prepares all the necessary papers, attends to all the complicated details and protects your interests in every way from the time of the drawing of the contract to the closing of the title. One charge covers all this work, as well as the insurance of the title to your property. There are no weekly, monthly or annual premiums to pay.

It will cost you nothing to

Come In and Talk It Over

Union County Agency, 8 West Grand Street, Elizabeth.

Warrenville.

The pupils from Warren township are being transported from Coontown corner by Rev. George Bowers to Warrenville corner, thence to the North Plainfield High School by the auto bus.

The plant being erected by the Crab Clay Products Company is about completed and they expect to start making tile and flooring on October 1.

Andrew Collassa, proprietor of the Mountain House Hall, is planning extensive improvements to his property this fall, the building being too small for his business.

Miss Mae Carey has returned to her home in Jersey City, after spending several weeks with Violet Thorp.

High Bridge-Califon.

Miss Marion George, of Califon, entered Monday the State Normal School at Trenton as a student.

Miss Emma Zeilus, of Middle Valley, spent the past week at Newark.

The public road between Califon and Hoffmans is being improved.

Mrs. Carrie Miller, of Califon, has returned from Newark.

Rev. Dr. Baker Smith, pastor of the Fairmount Presbyterian church, is on a vacation.

Mrs. Eli Johnson, of Vernoy, has returned from a Morristown hospital.

Miss Belle Apgar, of High Bridge, is at Cokesbury.

Mrs. Charles Hall and daughter, of German Valley, were week-end visitors of Mr. and Mrs. Jesse Williams, at Califon.

Mrs. Sadie Hart has returned to Stephensburg after visiting her parents, Mr. and Mrs. Joseph D. Apgar, Parsonage Heights, Califon.

After undergoing an operation at a Philadelphia Hospital, Isaiah Apgar returned Monday to his home in Church street, this place.

South Plainfield.

The following pupils from this place have sent their applications to the Board of Education to attend the Plainfield High School and to be transported by the stage, which is engaged by the township: The Misses Elizabeth Geary, Elizabeth McGuire, Margaret Hamilton, Nellie McDonough, Nellie Harlow and John Hogan, Arthur Geary and Paul Geary.

The Elite Traveling Moving Picture Company has made this place one of its stops in the circuit they are just establishing.

Miss Marion Geary has accepted a position as teacher in the Lincoln Public School, Plainfield.

Mr. and Mrs. Albert Randolph have returned home, after spending a few days with Mrs. Randolph's parents, Mr. and Mrs. Thomas Bohl, of Newark.

Mrs. John Gordon, who has been spending a few days with relatives in Easton, Pa., has returned.

John Miller, of New York, who has been the guest of Mr. and Mrs. Charles Thornton for the past few days, has returned home.

If you have not advertised for a position, you are not competing with those who do advertise.

Somerville

Miss Cornelia Wilson returned Friday to Middlebush after spending the summer with her sister, Mrs. Benjamin Erickson, of Belmar.

Charles Funkhouser, of Washington, is a guest of his parents, Mr. and Mrs. William Funkhouser, of Belle Mead.

Mr. and Mrs. William Hatfield returned Saturday to Illinois after spending several weeks with Mr. and Mrs. Eugene Cruser, near Belle Mead.

The Monday Evening Club met this week at the home of Rev. Frederick Blaser, on West High street. Miss Laura Vanderbeek described an auto trip through New England.

Mrs. Andrew Balinsky is in the Adirondacks.

G. Warren Smith is in Burlington, Vt.

Miss Madaline Burns is spending a week in Rahway.

Mrs. Frank Cox and children are in Princeton for two weeks.

Miss Pearl Coleman is in Annadale.

Mrs. John T. Hornby is in Canada for a month.

John Slatterly is entertaining his niece, Miss Margaret McGowen, of Jersey City.

Mrs. George Singer, of Dover, is the guest of Mr. and Mrs. John Himer, of Canal street.

Mr. and Mrs. Peter McKeon, of First avenue, are entertaining Miss Daisy Reilly, of Brooklyn.

Rev. and Mrs. William L. Sahler, of Harlingen, are entertaining Carl Pfafleicher, of Andover, Mass., and Miss Marie Phersich, of Easton, Pa.

The ninety-eighth anniversary of the Sunday-school of the Harlingen church was observed Sunday afternoon. Rev. Frederick Blaser, pastor of the First Baptist church, of Somerville, made the address.

The "turn-instinct" in people makes the "For Sale" ads interesting to them.

Flemington.

Ryman Herr, a graduate of the Michigan Agricultural College, is spending two weeks at the home of his father, former Judge Henry B. Herr. He will enter the Columbia Law School within a short time.

Mr. and Mrs. William Wilmott returned to Lambertville Monday after spending the week-end with Mr. and Mrs. Otto J. Raube.

Miss Olive Hortman resumed her studies at the State Normal School, Trenton, today.

Mrs. Ida Hartpence, of Trenton, is spending a few days at Ringoes.

Professor Norman Landis will give an organ recital in the Presbyterian Church Thursday night of next week.

Miss Carrie Fauss, of Newark, spent the week-end visiting her brother, Oscar Fauss.

The Quakertown Epworth League will hold a wheelbarrow social Tuesday night, September 28.

State Road Engineer Meeker and the Hunterdon County Board of Freeholders went over the Flemington section of the Flemington-Frenchtown macadam Monday. The road has just been completed and is in good condition.

Mrs. Frances B. Roche is recovering from a severe attack of illness.

J. T. Morton, of Remington, Va., is spending three weeks at his farm, near Ringoes.

The Elizabeth A. A. will play the Flemington baseball team here Saturday afternoon. Saturday of next week the Lambertville Club will be the visiting team.

William G. Snyder, of Richmond Hill, Long Island, has purchased a building site on Pennsylvania avenue, beyond the borough line. Mr. Snyder expects to build a home upon the site in the near future.

The September term of the Hunterdon County Court opened here this morning.

Mrs. John Finfrock is recovering from a operation, which she underwent at McKinley Hospital, Trenton, last week.

Harry Schumacher, of Easton, spent Saturday and Sunday visiting Edson B. Pierce.

An entertainment, entitled "Suzette," will be given by the Christian Endeavor Society, of the Cherryville Baptist church, on the church grounds Thursday night. Those who will take part are the Misses Elizabeth Brown, Marguerite Deats, Hazel Brown and Emma Seamon and Jonathan Case, Jacob Case, Frank Dalrymple and Lester Genther.

Miss Sadie M. Bird returned to Newark yesterday morning and resumed her studies at the State Normal School.

Samuel Schlapfer has purchased the livery stable, dwelling and vacant lots that belonged to the estate of Jacob R. Johnson. The property fronts on both Spring and Broad streets.

Warren Peterman, of Newark, is spending two weeks at the home of his parents, Mr. and Mrs. Clinton R. Peterman, of Cherryville.

Health Character Happiness

Bulletin No. 13.

ALEXANDER WINTON, President of the Winton Motor Car Co., of Cleveland, says:

"No Well Regulated plant can afford to employ men who drink."

These advertisements appear Wednesdays and Saturdays. Watch for them.

Temperance Educational Campaign

Whitehouse

Mr. and Mrs. Edward W. Wardell, of Brooklyn, are the guests of Mr. and Mrs. John H. Craft, in East Whitehouse.

Mayor and Mrs. Daniel Miers, of Hasbrouck Heights, returned home Monday after a visit to Mr. and Mrs. William T. Hoffman, at Whitehouse Station.

Rev. E. M. Greenfield, pastor of the Methodist church, at New Germantown, is expected home from his vacation the latter part of this week, and regular preaching services will be resumed in his church next Sabbath.

At a congregational meeting in the Lutheran church, at New Germantown, Saturday night, William Rinehart was appointed a delegate to attend the annual convention of the Synod of New York, which will be held at Amsterdam, N. Y., September 27. John Rinehart was named as alternate.

Malcolm Skillman, of New Germantown, left Saturday for South Bethlehem, Pa., where he went to enter Lehigh University to take an electrical course.

The Misses Jennie McCrea and Leila Alpaugh, of New Germantown, are the guests of Mr. and Mrs. William McCrea, at Pottersville.

Miss Iva K. Vander Voort returned to Whitehouse Station Monday, after a visit to her sister, Mrs. Edward H. Moore, at Asbury.

Miss Fannie Coeyman, of New Germantown, is spending a week at Branchville with her aunt.

Peaches are not as plentiful in this section as they were, and, in consequence, the price has taken a jump to thirty cents a basket for the best fruit.

John Hellick, of New Germantown, who has been in a hospital in Morristown for several weeks undergoing treatment to one of his eyes, returned Sunday. The sight of the member is partially impaired.

Warren K. Sherman returned to Easton, Pa., Monday, after a visit to his parents, Mr. and Mrs. William Sherman, at New Germantown.

Miss Gladys Swackhamer, of Woodbury, is spending the week with her grandmother, Mrs. Jane Swackhamer, in East Whitehouse. From here she will go to Northampton, Mass., to resume her studies in Smith College.

Mrs. Elvin M. Hoffman returned to Whitehouse Station Monday after a visit to her parents, Mr. and Mrs. Stewart A. Mettler, in Somerville.

Miss Isabelle Sloat returned to Bayonne Monday after a visit to her brother, James Sloat, at Whitehouse Station.

Miss Bertha Swackhamer, of Plainfield, was the over-Sunday guest of her sister, Mrs. Emma Dubois, in East Whitehouse.

Mr. and Mrs. Carl Drange and Mr. and Mrs. Robert Davis, of Plainfield, spent Sunday at teh Swackhamer cottage in East Whitehouse.

Miss Marion Emmons returned to Plainfield Monday, after a visit to her grandmother, Mrs. Jane Swackhamer, in East Whitehouse.

'Plains & Fanwood.

Among the college students of Scotch Plains and Fanwood nearly all of them have either returned to resume their studies or will leave within the next few days. Included in the number is Miss Dorothy Decken to Vassar, the Misses Emily Garder, Edgelwyn Walker and Katherine H[illegible] left to Newark Normal School; Gordon Urner to Cornell, and William Decken to Vermont Academy.

Practically all of the tennis players in the borough of any ability at all are entered in the men's tournament now in progress at the Westfield Golf Club, and parties go down nightly to watch the play. Several have finished among the leaders in previous tourneys at the club, and are expected to return near the top this time. John Kyte has paired up with Eugene Lidgate for the occasion, and Harold Knight with Gordon Urner. Both teams have paired together before and are sure to be among the leaders, while other local players, who are newcomers in tournaments, may prove to be of excellent merit.

Miss Claire Hall, of South avenue, has resumed her studies at Mt. St. Mary College, after spending her summer vacation with her parents. Miss Hall graduated from the academic department of the college last June with high honors, being valedictorian of a large class.

For the second time within a year, Daniel Hetfield, of North avenue, the borough, has returned home to find that his house has been broken into. He returned late Monday night and discovered that some one had stolen all of his clothing, nothing else being touched as far as he has yet found. Entrance was gained by a rear window over the back porch, and as the New Jersey Central passes the rear of the house it is thought that the vandals were hobos.

Willard Marston, of Midway place, is enjoying a two weeks' vacation from his position in New York.

The Frank Kelly farm, in the township, has been sold to Frank Thomas, of New York. The deal was recently consummated by Andrew Hayne, district manager of the E. A. Strout Farm Agency.

A regular session of the Exempt Firemen's Association for the transaction of business was held in Excelsior Hall, last night.

The quarterly meeting of the Library Board of the Scotch Plains Public Library was held in the library rooms in Excelsior Hall, last night. Librarian Anson and the other officers submitted regular reports and other routine business was transacted.

Rev. J. Madison Hare will be in charge of the 8 o'clock prayer meeting service in the Baptist church tonight.

The members of the Ladies' Sewing Circle, of the Willow Grove chapel, will tender a reception to one of their number at the monthly meeting this afternoon in honor of her near departure to act as a mission teacher in South America.

VAIL

JEWELER and OPTICIAN

236 Park Avenue

OPPOSITE NORTH AVENUE

Special

Cash Sale of Evergreens for August and September.

We have a very choice stock of evergreens that must be moved before October.

Do not forget that we are selling for cash only.

W. H. FORRISTEL

Bethview Ave. Nursery. Tel. 1[illegible]

FLOORS

SCRAPED AND PARQUET

Old Floors Refinished

S. E. WARD & CO.

Depot Park, Nevins Building

Plainfield, N. J. Phone 67[illegible]

PLAINFIELD WINDOW CLEANING COMPANY,

H. MERSTRICH, Prop.

Stores, Offices, Private Residences, New Buildings, Cleaned, Scrubbed and Oiled. Office, 121 Liberty St. Tel. 1945-W.

RECREATION NOTES

The Zephers met last evening in the High School gymnasium. The regular basketball practice was held. It was voted to have the meetings entirely for girls in the future and a request was made for a game room for the young men in another part of the building. The last half hour of the evening was spent in choral work with Mr. Imes. Tonight the colored young men will hold their regular basketball practice in the gymnasium. A business meeting will be held to discuss various matters and adopt a constitution.

The P. E. G. S. will not hold their regular meeting tonight. Next Wednesday evening there is to be a business meeting. Plans for the winter games are to be discussed and subcommittees appointed to caary on the winter's program.

SOMERVILLE.

L. L. Miller, a landscape engineer and architect, is engaged in building a large lake on the J. B. Duke estate near here. This will be a part of the artificial hills on the Duke property and water will be pumped into it.

Lewis P. Gaston has gone for a short visit to the Pacific coast and the Panama-Pacific Exposition.

R. Todd, of the local postoffice, is on a two weeks' vacation.

Mrs. John Gernert and Mrs. John Gernert, Jr., are at Atlantic City.

N. P. H. S. NOTES.

A class in singing will be held three periods a week under the supervision of Mr. Smith, the singing instructor. This is the first time in the history of the school that singing will be taught, and although the State department has not as yet decided whether to give credits or not, a large number of pupils have signified their intention of scheduling this subject.

Owing to the fact that there will be a double laboratory class for both sections of the physics department, seven credits will be alloted to pupils taking this subject.

GRANTED ADJOURNMENT.

Joseph Miller, of West Third street, was arraigned before Judge DeMeza in the city court this morning on a disorderly charge, and at the request of his counsel, Harry C Runyon, the hearing was put off until tomorrow morning. Miller and his wife have made plans to leave for West Virginia at 10 o'clock tomorrow morning, but the outcome of the charges against him might possibly effect these.

Want advs. next to last page.

COAL DEALERS.

TenEyck & Harris
Dealers in
LEHIGH VALLEY COAL.
Tel. 2081-J-2, South Plainfield.

Kindling and Grate Wood.
Prompt deliveries. Orders received at
89 SOMERSET STREET.
JOHN MOBUS.
P. O. Box 320. Telephone 2538-J

N. MEYERS & SONS
COAL
COKE AND WOOD
Office tel. 1152-W 1st Watchung Av.
Yard tel. 1511-W.
Fourth and Washington Streets

PAINTERS AND DECORATORS

James C. Hansen
DECORATOR
Dealer in
PAINTS—OIL—GLASS—
VARNISHES, ETC.
541 East Front St., Plainfield, N. J.
Distributor of John W. Masury & Son's Pure Colors, Ready Mixed Paints, Etc.

1915 WALL PAPERS
IMPORTED and AMERICAN GOODS
C. CONOVER & CO
Decorators, Painters and Paperhangers, Window and Plate Glass.
115 Elmwood Place. Tel. 1142

Oh, Those Headaches!
Those dull, heavy headaches that so many women suffer with. They may possibly come from eye strain. 90 per cent. of the headaches are directly caused from defective vision. Let us give you a careful examination free of charge and we will tell you if your eyes are the cause of the trouble.

STILES & CO
Philadelphia Eye Specialists
AT 107 EAST FRONT ST.
EVERY THURSDAY.
Free Consultation.
Hours 10 to 4:30.

A Galley o' Fun!

HIS PREFERENCE.

"A traveling company of more or less merit is going to play Sappho at the Op'ry House tonight, at ten, twenty, and thirty cents admission," remarked the Old Codger, with his usual pessimistiacridity. "But I guess I'll just stay at home and smoke in comfort and look at the corset advertisements in the fashion magazines."

THE BEAUX.

Well, my sister's got a beau,
An' he comes 'most every night,
An' he wants the gas so low
That there's hardly any light!
An' Nell likes him lots, I guess,
'Cause she watches on the sly
An' takes hours an' hours to dress
An' is allus sweet as pie.

I must call him "Mr. Fenn;"
An' Nell calls him "Mister," too,
'Cept when they're alone, an' then
She keeps gigglin' at him: "Lew!"
But one time I sneaked up near
When they thought I wasn't 'round,
An' I heard her call him "dear"
An' a funny kissin' sound!

He can throw a snake-curve ball,
An' can mew an' bark an' quack,
An' he doesn't mind at all
When I pin things on his back.
Often evenin's when he comes
I'm downstairs till after eight
While he helps me do my sums,
Tho' Nell fidgets 'cause it's late.

Onct when he was here I said:
"Say! Why don't you marry Nell?"
An' they sent me straight to bed
'Fore he had a chance to tell!
But I'll ask again, sometime,
'Cause Miss Sommers wants to know;
An' she says, she'll bet a dime
That he's only jest a beau!

THE BEST.

Willis—What is the happiest moment of married life?

Gillis—When a man throws the pictures of his wife's relatives out of the family album and fills it up with photographs of his baby instead.

HONORS.

Customer—I didn't see as your car won any prize in that race. What are you blowing about?

Auto Dealer—Sir! We had a higher percentage of drivers finish alive than any other firm!

HONESTY.

The personage toyed with her lorgnette. "Have you any children?" she asked by way of introduction.

The Housewife trembled. Dared she confess the truth, with all there was at stake? And still she could not lie. "Yes!" she faltered faintly.

The Personage started, stared, and at length burst out laughing. "Your honesty," she protested, "is in such refreshing contrast with much that I encounter that, by way of showing my appreciation, I will accept employment with you, provided, of course, that I shall have Tuesdays, Thursdays and Saturdays free, with the use of the entire lower part of the house at any time to entertain company."

That evening the Housewife, in a hushed voice, told her Husband of her great good fortune. He was deeply affected. "Honesty is the best policy!" he exclaimed, with glistening eyes.

TRAITOR!

Hungry Artist—Ah, see what I have! I was going to buy an apple for three cents, but finally persuaded the shopkeeper to sell me two for five.

Hungrier Ditto—Base churl! I see that even you, too, have caught the sordid spirit of commercialism!

Rent one of your rooms and reduce your own rent materially. It's a simple and sensible plan—and it works.

JOHN J. M'CAFFERY IS ELECTED GRAND KNIGHT

Attended by a large gathering of members, the annual meeting of Watchung Council, Knights of Columbus, was held last night, at which time the annual election of officers took place. Those who will serve during the ensuing year are: Grand knight, John J. McCaffery; deputy grand knight, John J. Varley; counsellor, Thomas Harding; financial secretary, Charles L. Kling; recording secretary, William V. Sullivan; treasurer, John J. Carty; advocate, Francis J. Blatz; warden, A. R. Martel; inside guard, George W. Howe; outside guard, Thomas Strappe; trustee for three years, John J. Coyle.

Robert McCormack and John J. McCaffery were chosen as delegates to the State convention, which will be held next year at Newark, in connection with that city's 250th anniversary observance.

John J. Varley and Francis J. Blatz were named as alternates for the State convention. The delegates to the State Chapel are: John J. McCaffery, Robert McCormack, R. B. Meade and Thomas Carty. The alternates are: M. J. Griffen, John T. Caulfield, M. T. Moynihan, John Traynor and Harry J. Pasch.

FREDERICK JEFFERY'S FUNERAL HELD TODAY

The funeral of Frederick Jeffery, the nineteen-year-old son of Mr. and Mrs. William Jeffery, of Plainfield avenue, Berkeley Heights, who died Monday in the Overlook Hospital, Summit, following an operation for appendicitis, was held this morning at 11 o'clock in the Berkeley Lyceum. The service was conducted by Rev. N. S. Reeves, pastor of the Presbyterian church and interment was made in the New Providence Presbyterian cemetery.

Mr. Jeffery was born in Elizabeth in 1896, and was the third son of Mr. and Mrs. Jefferey. He was one of four sons who received widespread publicity several years ago, when they lived in a bungalow apart from that in which the parents lived, doing their own housework, disciplining themselves and living on a unique scheme of independence from their parents. He was one of the best of all-round athletes in the valley, being a member of the Highlander Athletic Association.

Surviving the young man are his parents, and the following brothers and sisters: William, Jr., Charles, Richard, Ernest, Thomas, Mildred and Dorothy Jefferey.

PERSONAL.

Rev. John Y. Broek, pastor of the Trinity Reformed church, will resume his preaching at both services on Sunday.

Mr. and Mrs. H. Warren Rankin, of Central avenue, returned today from Kennebunkport, Me., where they have been spending the summer.

A. D. Cook and family of East Seventh street, have returned home after spending the summer at Barclay Cottage, Mt. Pocono.

Mrs. A. C. Penn, of Truell Inn, has returned home after spending sometime at Vineland.

Miss M. E. Humpston, of West Front street, has retunred home after a vacation spent at Pemiquid Point, Me.

Henry E. Bowen and family have returned to their home on Watchung avenue, after stopping for some time at Woodstock, Conn.

Mr. and Mrs. C. W. Jordon, of Grandview avenue, have returned from their summer outing spent at Pine Lawn, L. I.

Mr. and Mrs. Robert Newton Crane and family, of Leland avenue, have returned from Ocean Grove, where they have been enjoying the summer months in a cottage.

J. F. Harman and family have returned to their home on West Eighth street, after a vacation spent at Dorman Cottage, Norfolk, Conn.

Frederic Parsh, of Grandview avenue, who is confined to his home by illness, is said to be improving.

J. W. Murray, of West Fourth street, has returned home after spending some time at Crestview Hotel, Oak Bluffs, Mass.

Harold Lunger, of Westervelt avenue, has returned home after the summer spent at Asbury Park.

CHRISTIAN FIELD.

Comunion services will be held at the Crescent Avenue Presbyterian church Sunday morning at 10 o'clock. This evening there will be preparatory services at the church and it is expected that there will be a large attendance.

The Ladies' Aid Society, of the German Reformed church, will meet tomorrow at 8 o'clock at the church.

TWENTY-ONE ARRESTED.

Railroad detectives working near South Plainfield are spending their time these days rounding up those who persist in "hopping" freights, and twenty-one men and boys have been taken into custody during the past few days.

Tell what you can do, clearly, concisely—in your situation wanted ad. For your services are needed.

The best position now open to one of your ability and experience will be secured by a want advertiser.

JITNEY BUS ON RAMPAGE INJURIES THREE PEOPLE

Risking his own life and that of his wife, Sol Slonim, of New Brunswick, and brother of Leo Slonim, of this city, drove his Buick touring car upon the sidewalk and crashed into the Methodist church, at George and Church streets, New Brunswick, Monday, rather than run down Jimmie Reed, son of James Reed, a grocer, of that place. Slonim was driving his car on George street, and on reaching the corner noticed a big truck coming up Liberty street and an automobile coming from an opposite direction.

Young Reed, at this juncture, ran directly across his path on a bicycle. To avoid striking the boy, Mr. Slonim drove his car up on to the sidewalk, the momentum causing it to strike the corner of the First M. E. church. Reed was struck by the left mudguard, but escaped with no injury. Mrs. Slonim, who sat in the front seat with her husband, was thrown against the windshield, which was shattered, and received several lacerations on her left arm and chin. Her wounds were treated by a nearby physician, after which she and Mr. Slonim were driven to their home, on George street, in another car.

INJUNCTION IS DENIED.

New York, Sept. 15.—Judge Rellstab, in the Federal District Court, has denied the application for a temporary injunction made by the United Profit Sharing Corporation to prevent the Southern Cotton Oil Company from selling its products without coupons. It is understood that suit is being contemplated by the United Corporation against the Cotton Oil Company for breach of contract.

Yellowstone Park Fossils.

Of the fossil forests which have so far been discovered probably the most remarkable is to be seen in Yellowstone park, where the greater part of the trees stand upright in their natural position instead of being recumbent and scattered about the ground, as in other parts of the world. In Arizona the fossilized trunks have evidently been carried a long distance from where they originally grew. In the Yellowstone the trees now stand where they grew and where they were entombed by the outpouring of various volcanic materials.

Now as the softer rocks surrounding them are gradually worn away they are left standing erect on the steep hillsides just as they stood when they were living. In fact, it is difficult at a little distance to distinguish some of these fossil trunks from the lichen covered stumps of kindred living species.

It should not be supposed, however, that these trees still retain their limbs and smaller branches, for the mass of volcanic material falling on them stripped the trunks bare.

Our First Naval Hero.

The first naval hero of the United States—now almost forgotten—was Jeremiah O'Brien, a Maine man, whose racial descent is clearly indicated by his name. He commanded an American vessel in the first naval battle of the Revolution, which was fought near Machias, Me., June 12, 1775. Some little time before an English schooner, the Margranetto, was at Machias, and a number of people of the town, led by Jeremiah O'Brien and Benjamin Foster, conspired to capture her. The attempt was successful, and, with O'Brien in command, the Margranetto made a voyage to the bay of Fundy. An English schooner and tender were sent out to look for the Margranetto, and when O'Brien returned to Machias he found them awaiting him. The first naval battle of the United States was fought then and there, and O'Brien and his men added the schooner and tender to their prizes.—New York World.

Speed of Light.

The specific speed of cosmic energy as adopted by the United States government and published in the National Almanac is 186,324 statute miles per second. It is well for the reader to pause and think of this fact and permit the mind to again revert to it during the day and during life. This number, 186,324, cost 220 years of arduous labor, beginning with Roemer, the Danish astronomer, in 1675, in his now classic and historic researches on the motions of the moons of Jupiter to determine the velocity of light. This final result is that obtained by the great masters, Newcomb and Michelson. And as this value of the speed of light has also been adopted by the Paris conference of astronomers and physicists it is final.—Edgar Lucien Larkin in New York American.

Advice to Young People.

Be not a counterfeiter, my boy. Counterfeits don't make good.

Seek public office if you will, but where many things occur, few take place.

My daughter, always give the census taker your present husband's name. Why confuse him with a recital of past divorce or future alimony?

Ability, my children, is not all of one kind. One man gets what he wants because we like his amiability; another because we fear his irritability. Some professors are accounted wise because of their incomprehensibility, and I know a man who draws a pension for total disability.

My boy, I hope they'll call you "the salt of the earth;" but have some ginger and pepper on your mental premises, too.—Judge.

If your property is really "worthwhile," make that clear in your classified advertising—and you'll sell it.

We Give and Redeem Surety Coupons

HAHNE & Co.
NEWARK

Store Hours 9 to 6 Daily, Saturdays Included

Excellent Money-Saving Opportunity in Fall Apparel

Women's Blouses

Women's Blouses of Voiles, Organdies and Batistes, in all the new Fall models, neatly trimmed with insertions of embroidery and laces; others of plainer styles; long and three-quarter sleeves and low and convertible collars. Special at $1.00

Crepe de Chine Blouses

Women's Blouses of Crepe de Chine, Tub Silk, Voiles, Organdies and fine Lawn. Just new from the manufacturers—tailored and fancy effects; trimmings of lace, embroidery and hemstitching; others tucked finished. Long and three-quarter sleeves. Dainty collars and cuffs; sizes up to 50 in lingerie. Special at $2.00

Second Floor

House Dresses

Made of Ginghams, Chambrays and Seersuckers, in stripes, checks and plain colors; high and low neck models; long and three-quarter sleeves; season's best shades. Special at 98c

Women's White Crepe Dresses

For morning and porch wear—this season's models, including plain and yoke skirts; neatly trimmed with collars and cuffs of embroidery and self-materials, V necks, three-quarter length sleeves; made to sell for $2.50. Special at $1.98

Women's Japanese Kimonos

Large flowing sleeves; girdle trimmed; small flower designs; special at... $1.29

Second Floor

Just Received--Beautiful New
SILK WAISTS
FOR WOMEN

We are quite sure that you will have to buy one or more—they're really wonderful in style and coloring—and suitable for all occasions, too.

In taffeta, charmeuse, crepe meteor, Georgette crepe, in plaids and stripes or plain colors. Numerous models to choose from, such as the new standing collar, the Bell sleeve, flare or plaited skirts, trimmed with chiffon, fine laces and furs; colors are Belgian and navy blue, African brown, Russian green, taupe, rose and plum; all sizes. ..... $15, $17.50, $25 and up

Women's Serge Dresses of Hahne Quality

A variety of styles, such as combinations of taffeta and serge, tailored models, others are trimmed with braid and embroidery; colors are navy blue and black; all sizes ..... $3.98, $5.00, $7.50, $10, $17.50 and up

Second Floor

See Newark Newspapers for Further Hahne Store News

IMPORTANT

Charlie Chaplin in Art

THIS WEEK'S

Puck

Funniest Series of Chaplin Pictures Ever Printed in America

10 CENTS AT ALL NEWS-STANDS

FOR QUICK RESULTS TRY AN AD. IN OUR CENT-A-WORD COLUMN

EXPECT NEW TEAMS FOR ELKS' BOWLING

Annual Meeting Date Announced by Secretary and Play Will Start Soon.

George Hirtzel, Jr., president of the Elks' Senior Bowling League, has sent out notices to the various teams on the circuit for the annual meeting which will be held at the Jersey City clubhouse, Sunday, September 26, at 3 o'clock. At this time the officers for the coming year will be named and schedule of games adopted. Applications for membership will also be considered.

Plainfield will be represented by one of the players of the senior team. It is expected that the League will get underway the fore part of October. Rumor has it that the Brooklyn, Bayonne, Bronx and Passaic lodges will attempt to place teams in the circuit this year.

WAR NEWS

(Continued from page 1.)

Marine today:

"The appearance of German submarines on the coast off the mouths of the Loire and the Gironde ought not to alarm the maritime population. The Ministry of Marine long ago took the necessary precautions against aggressions by the German submarines. The existing naval units have already been reinforced and will be further reinforced if it appears necessary, more than in the English Channel, where the defense has been so efficacious and practical. The Germans, acting in violation of the laws of nations and the most elementary principles of humanity, will be able to succeed only in a few isolated deeds."

Hand-Fighting In France.

French war statement: In Artois the sectors of Neuville and of Bretencourt there were combats with grenades, accompanied by some artillery engagements. A battle with bombs occurred in the region of Lisons, west of Chaulnes, and in the forest of St Mard, east of Tracy Le Val. There was rather a violent cannonade north of the camp of Chalons and a mine conflict in the western part of the Argonne."

Huge Crowds at Parliament.

London, Sept. 15.—Announcement that Premier Asquith and Lord Kitchener would make important statements on the financial situation and the conduct of the war brought huge crowds to today's session of Parliament.

German Airship Damaged.

A German airship, badly damaged by Russian gun fire, has descended at Koenigsburg, East Prussia, according to an Amsterdam despatch. It is believed to have been one of those which participated in the air raid on the Gulf of Riga.

No War On Roumania.

Bucharest, Sept. 15.—The measures which Austro-Hungary has taken on the Roumanian frontier are not to be considered as hostile actions but as an anti-espionage campaign to prevent agents of hostile countries learning of movements of Austro-German troops, according to a statement made by the Charge D Affaires of the Austro-Hungarian Legation here.

Holy Land An Armed Camp.

Jerusalem, Sept. 15.—Nearly the entire Holy Land has been transformed today into a military camp. Soldiers are manoeuvring every day on the Mount of Olives and at Golgotha and Jerusalem.

The English, French and Russian convents have been turned into barracks, and between Judea and Jericho, where transportation was by mule pack in the days when Christ came to bring "peace on earth," a road is being constructed for armored motor cars.

Close Belgium to Dutch.

Amsterdam, Sept. 15.—Dutch travelers arriving today from Antwerp state that the German military authorities intend closing Belgium to Dutch passenger traffic shortly. This indicates important troop movements in Belgium in the near future.

Norwegian Schooner Sunk.

Copenhagen, Sept. 15.—The Norwegian schooner Norfo, bound from Christiania with timber, has been sunk in the North Sea off the Naze, Norway, by a German submarine. Her crew was saved.

PARK AVENUE CHURCH PLANNING FOR REVIVAL

A large attendance is requested tonight at the prayer meeting at the Park Avenue Baptist church. The pastor, the Rev. Dr. B. S. Hudson, will have an announcement to make concerning the coming evangelistic services when it is expected that the Rev. Charles Taylor and his son, Charles, known as the boy preacher, will conduct a series of meetings in the church.

Dr. Hudson also wants the Sunday school teachers to meet with him for a conference on Rally Day exercises for Sunday, September 26.

Press Want Ads. work wonders.

OUR CITIZEN'S DEMAND

Fully Complied With—A Plainfield Resident Furnished It.

There are few items which appear in this paper more important to Plainfield people than the statement published below. In the first place, it is from a citizen of Plainfield and can be thoroughly relied upon. In the second place, it indisputably proves that Doan's Kidney Pills do their work thoroughly and not temporarily. Read this carefully:

Mrs. S. Driscoll, 540 West Front street, Plainfield, says: "I had a dull pain across the small of my back and in my sides that clung to me constantly, and any hard work made me worse. I was subject to headaches and dizzy spells, especially when stooping or lifting, and I felt weak and run down. I tried plasters and other medicines, but nothing helped me until I procured Doan's Kidney Pills at Randolph's Drug Store. They made a lasting cure."

Price 50c, at all dealers. Don't simply ask for a kidney remedy—get Doan's Kidney Pills—the same that Mrs. Driscoll had. Foster-Milburn Co., Props., Buffalo, N. Y.

SOMERVILLE WILL GIVE "VETS" CORDIAL RECEPTION

Somerville, N. J., Sept. 15.—Somerville will be gaily decorated tomorrow in honor of veterans of the 15th New Jersey Volunteers, survivors of the Civil War, who will hold their 36th annual reunion here. Merchants of the city are busy draping the fronts of their stores in the national colors and the entire city will practically be turned over to the veterans for the day.

James B. Duke has announced that his magnificent private park near here, which has been closed for some time, will be opened early in the morning and will be tendered the veterans and their friends for the reunion.

A business session will be held at 11:30 in the armory and dinner will be served at 1 p. m. in a local church. Joseph F. Frelinghuysen will be the principal orator.

RISKED HIS OWN LIFE TO PREVENT FATALITY

Somerville, N. J., Sept. 16.—One man slightly injured, two young women briused and badly frightened and a bicycle practicaly demolished were total results of a jitney bus rampage here this morning. The jitney went its way unhurt after the accident.

Harry Lake, chauffeur on the bus, which was owned by William Smith, a local grocer, struck a Polock on a bicycle on Main street early today. The man was knocked to the ground but was not badly hurt. His bicycle was destroyed. In attempting to keep from running over the fallen man Lake turned his machine toward the sidewalk, collided with a tree, and control of the steering apparatus again the jitney had climbed to the sidewalk, collided with tree, and caromed off to strike two young girls on their way to work. They were not badly hurt.

Stylish SR Reliable

An Air of Confidence

Is always possessed by the well-dressed man. And it helps him too, in both business and social life. These Autumn suits are Fashion's freshest expression, clean-cut, smart-looking, durable and moderately priced.

Let us show you the new patterns and colors.

$10, $12, $15, $18, $20, $25 the Suit.

Rothberg's

Stein-Bloch Smart Clothes "THINGS MEN WEAR"

206 W. Front St.

Proctor's is Two Doors from Us.

WESTERN WOMEN IMPROVED BY BALLOT

C. P. Connolly on Women Voters.

In the west men fall in love as foolishly, women are as charming and lovely, the percentage of politeness among the men is as great, and apple pies are just as good as they were before women secured the franchise.

This at least is the opinion of Mr. C P. Connolly of Orange, a noted investigator and writer, who is working hard to paint New Jersey in white on the suffrage map. Mr. Connolly, who is one of the most popular writers in Collier's and other magazines, speaks from experience gained in living and making investigations in the west. Writing in the Newark Call, he says:

"All the talk about woman suffrage being a failure in the west is pure moonshine. I became a convert to it because the things that I predicted and that others predicted, if it came to pass, did not come true.

"If woman suffrage did nothing else in the west it brought about the passing of the political boss and the political corners. Into politics there came a larger quota of men of independent spirit. The women rid the state of California of the Southern Pacific political machine, a task in which the men of California had signally failed for over thirty years.

"In every state where a great moral question has risen and where women have the right to vote the woman is always on the moral side, always on the side of the home."

LABOR WOMEN BATTLE FOR VOTE IN JERSEY.

The two eloquent Maggies, Maggie Hinchey and Maggie Foley, Melinda Scott, Florence Wattles, Mrs. Ella Reeves Bloor and Mrs. Antoinette Funk, all members of trade union leagues, constitute a strong body of suffrage speakers who have recently descended upon New Jersey to make an appeal to labor union men.

Melinda Scott and Margaret Hinchey, members of the Hat Trimmers and Laundry Workers' Unions respectively, have been lent to suffrage organizations in New Jersey by the Woman's Trade Union League of New York.

Miss Melinda Scott, a New Jersey citizen, beginning her campaign recently, urged the Essex Trades Council to lend their support to woman suffrage. She was greeted by the union with much applause.

"Women are going to get the vote," she asserted. "It is the next step in democracy. All women need the vote, but the working woman needs it worst of all, and for that reason you men of the labor movement should come forward and help us. We ask for the vote not as a favor but as a matter of justice.

"Women do a large share of the world's work. They have always worked, helping to clothe and feed the world, but in the past they have worked in the home. The introduction of machinery and the rise of the factory system has taken them out of the home into the workshop. You say that the place for the woman is in the home but you can't keep her there. There are 8,000,000 women working today under the same conditions as or worse than men. As Mr. Gompers says, suffrage is bound to come, and I want you, in spite of the action of the state federation, to lend us your aid."

SECRETARY WILSON TO SPEAK FOR WOMAN SUFFRAGE

Secretary of Labor William B. Wilson of President Wilson's cabinet will campaign in Pennsylvania in favor of the woman suffrage amendment to be submitted to the voters in that state Nov. 2. This distinguished labor advocate has risen to his present position through deep and intense study of conditions surrounding the toilers. Mr. Wilson will also have an opportunity to vote for the suffrage amendment because he is a resident of Pennsylvania. The other cabinet officers who will vote on the question of woman suffrage are Lindley M. Garrison of New Jersey, secretary of war; William Gibbs McAdoo, secretary of the treasury, and William C. Redfield, secretary of commerce, both of whom are residents of New York.

Do You Know—

That about a thousand times as many men as women are protected by an eight hour law?

That the federal government and about half the state governments protect their employees by an eight hour day and they employ many more men than women?

That Washington, California, Colorado and Arizona have eight hour laws for women?

That these are suffrage states?—Alice Duer Miller.

Good Templars For Suffrage.

At their recent annual state convention in the Foresters' hall, Paterson, the grand lodge of the Independent Order of Good Templars went on record as favoring woman suffrage.

Why?

Why should women be taxed to pay for the expenses of elections at which only men are allowed to vote?

Make your Real Estate "ad" one which investors and home-hunters will investigate in their own interests.

The Best Shoes

For Boys and Girls

"RED RIDING HOOD"
Made on One Last
The Most Perfect Foot-form Shape
Made in Three Styles
Button, Lace and Oxford
Made in Four Leathers
Vici Kid, Gun Metal Calf, Tan Calf and Patent Leather

"Red Riding Hood Shoes" are different—different in construction, different in looks. Every effort has been made to appeal to the great mass of parents who want comfortable and sane styles for their children.

"Red Riding Hood Shoes" made without a tack, or nail, are as flexible as a turn, as comfortable as a moccasin and as durable as a man's heavy shoe.

Priced According to Size:

6 to 8	$2.15
8½ to 11½	$2.59
12 to 2	$3.00
2½ to 5	$3.50

Still Selling Fruit Jars

This is the biggest jar season we've had in many a year. Fruit has been very plentiful and sugar reasonable and under such conditions it more than pays to can, "but" don't take chances of spoiling your fruit and wasting your time and labor through the use of poor jars. The kind we sell are strictly "first quality," no seconds or special sale goods.

Mason Pints	50c
Mason Quarts	55c
E-Z Seal Pints	89c
E-Z Seal Quarts	98c

The New Motor Glove

For Women

"Kayser's" leatherette gauntlet motor gloves not only "look" like leather— "feel" like leather—but "fit" and wear like leather gloves. We have them in tan color and white, when soiled they can be washed in cold water. Price, a pair 1.25

Splendid Dress Goods

AT 50c A YARD

Specially adapted for school dresses and children's wear; 36 to 42 inch wool serge in Scotch plaids, red and blue and tan and blue diagonal weaves, and the newest shades in plain colors in garnet, light and dark green, brown, navy blue and black.

New Fall Outing Flannels

Are now being shown in great varieties of designs and colorings; all the popular plain colors, stripes, checks and plaids in light and dark effects.

10c and 12½c a Yard.

Ask About The Club Plan

Woodhull & Martin Co.

Ask About The Club Plan

MRS. FELICYA RECHOWICZ'S FUNERAL LARGELY ATTENDED

The funeral of Mrs. Felyca Rechowicz, aged 57 years, who died Monday afternoon at the home of her daughter, Mrs. Cornelius Turski, 132 Johnson avenue, following a lingering illness was held this morning from the latter residence and later from St. Mary's church, where a requiem mass was celebrated by Rev. Bernard M. Bogan, pastor of the church. The edifice was thronged with friends of the dead woman, many coming from distant places to pay their final respects. A large number of floral offerings adorned the casket, many handsome setpieces being in the number. The interment took place in St. Mary's cemetery, the following acting as pall bearers: Stanley Stroke, Vincent Popek, Cornelius Turski, Albert Frodyno, Michael Karkowski and Peter Dunikowski.

Mrs. Rechowicz was a native of Austria and came to this country twenty-seven years ago, residing in Newark until three years ago when she removed to this city with her daughter. She is survived by her husband, two sons and the daughter mentioned. Her husband and son are in Europe at present.

MRS. WILLIAM MURRAY'S FATHER DIES IN BROOKLYN

Brooklyn, N. Y., Sept. 15.—After an illness from pneumonia, from which he died Sunday, Garrison Kelley, aged 82 years, father of Mrs. William Murray, of West Front street, Plainfield, will be buried tomorrow morning in the Cypress Hills Cemetery, following funeral services tonight at his late home at No. 318 Leonard street.

Mr. Kelley, who was a retired spar maker with a shop for many years in the Erie Basin district, was a native of Accomac County, Va., and had been a resident of this city for about sixty-five years, is survived beside his Plainfield daughter, by three sons and three other daughters, George W. Harvey, an advertising man of Milwaukee; Frank Kelley, of Bridgeport, who is the superintendent of the Columbia Phonograph Company, Mrs. Renie Freeman, Mrs. James H. Russell, of Arlington, N. J., and Mrs. Effie Houghtaling, as well as two grandchildren and one great-grandchild.

BOARD REGISTERS 615 VOTERS IN DUNELLEN

The Boards of Registry and Election, of Dunellen, two voting districts, made their annual rounds yesterday. Three hundred and sixty-five were registered in district No. 1 and two hundred and fifty in district No. 2. The total of 615 thus made compares with a registry of 606 a year ago.

Henry Blossom.

Who wrote the book and lyrics of "The Only Girl," at Plainfield Theatre Tuesday.

DUNELLENITES GET FREE RIDE IN AEROPLANE

E. R. Heilig and Richard Cooper, of Dunellen, engineer and firemen, respectively, of the night drill engine on the Central Railroad, went to Bound Brook this morning to take a flight in an aeroplane. The aeroplane company at that place is taking up all those who care to go free of charge this week.

SEEKS ACCOUNTING

(Continued from page 1.)

garet C. Lavin, both of Portchester, N. Y.; Walter and Charles Clark, both of Plainfield, and John S. Clark, of Patchogue, L. I.

Hardly had the document been filed for probate when objections were filed by decedent's son and daughter, who charged, among other things, that their father, at the time of the alleged execution of the instrument, if it was executed at all, was not in his right mind, and that its execution was obtained by fraud and undue influence practiced upon the decedent by the residuary legatees as well as by Rose Noethiger, and other persons, whose names to the contestants were unknown. Although a trial of the issues were asked to be reviewed by a jury under the new Surrogates' Court jury law, which was immediately granted to them, the case, before it came to trial, was privately settled out of court, and the objections were withdrawn.

Mr. Clark, who was the son of the late Heman Clark, was at one time associated with his father in the building of the Croton Aqueduct, and the Northern Pacific Railroad.

That funny fellow Scoop is on the classified page.

Keep posted on building news. See Saturday's Press.

TO WHOM IT MAY CONCERN. NOTICE IS HEREBY GIVEN that the subscriber will not be responsible for debts of any nature contracted by his wife, Lizzie Drake, who is living separate and apart from him. Also any debts incurred by reason of any work done or material supplied on the house situated at No. 914 West Fourth street, Plainfield, N. J., will not be paid by the subscriber unless ordered by him.

9 1 3w CHARLES E. DRAKE

We dispense only the HIGHEST PURITY DRUGS and CHEMICALS. They cost YOU no more.

Calox Tooth Powder	23c
Sanitol Tooth Powder	23c
Sozodont Tooth Powder	23c
Sozodont Toooth Paste	23c
Kolonyos Tooth Paste	23c
Peroxide Tooth Paste	25c
Rubifoam	23c
Redox Tooth Paste	23c
Enthymol Tooth Paste	23c
Colgate's Tooth Paste	10c
Colgate's Tooth Paste	20c
Pebeco Tooth Paste	44c

SCHREINER BROS.
PRESCRIPTION DRUGGISTS.
Park Ave. and Second Street.

HEADQUARTERS FOR
GIBSON'S RYE
E. C. WESTCOTT
115 East Front Street.

REAL ESTATE
INSURANCE
MANNING & CURTIS
106 DEPOT PARK

ORGANIZED 1875

Sound Banking Practice

We not only make it our aim but our established practice to exercise the utmost care in every investment and loan—insisting upon safety as the controlling factor.

Accounts of firms, merchants and individuals are invited.

3% Interest on Checking Accounts of $500.00 and above.

CITY NATIONAL BANK
PLAINFIELD, N. J.

Our checks are collectable at par through the Federal Reserve Bank of New York. No exchange on out of town checks.

Reliable Men Wanted

Public Service Railway can use a limited number of men to serve as conductors and motormen.

Steady Work. Good Wages, Sick Benefits, Pensions and Life Insurance paid by the Company.

Apply at Waiting Room, Watchung Avenue, and Fourth street, Plainfield, Fridays at 9 a. m. or No. 127 Albany street, New Brunswick, Fridays, from 2:30 to 3:30 p. m. 7 1 tf w-th

AMUSEMENTS.

PROCTOR'S

The Vaudeville Theatre

Pre-eminent Vaudeville

A Great Feature

IMPERIAL BALLET

8 Beautiful Dancers

LEIGHTON AND EISHIN

Comedians Who Create Laughter

AEOLIAN TRIO

Entrancing Musicians

GEORGIA EARLE AND CO.

Comedy Sketch, 3 Characters "Getting Acquainted"

CARMELLO AND ROSE PONZELLO

Two Italian Song Birds

GALLON THE JUGGLER

A Big Picture Show This Week

EYES THAT SEE NOT

THE SCAR

ROMANCE OF ELAINE

THE TIDES OF TIME

PLAINFIELD Theatre

COUNIHAN & SHANNON, Proprietors and Managers

Saturday, Sept. 18, Matinee and Night

The De KOVEN OPERA COMPANY IN ROBIN HOOD

The Nation's Funniest and Most Tuneful Comic Opera

With a Grand Opera Cast

ENSEMBLE OF 50
BEAUTIFUL PRODUCTION
SPECIAL ORCHESTRA

PRICES
Matinee, $1.00, 75c, 50c, 25c.
Night, $1.50, $1, 75c, 50c, 25c

Tuesday, Sept. 21, Joe Weber Presents

The Only Girl

PRICES
$1.50, $1.00, 75c, 50c, 25c.

RITZ Inc.

BABCOCK BUILDING

CANDIES, ICE CREAM

DAINTY LUNCH

Hoagland's Express

W. H. CARKHUFF, Successor.

FURNITURE AND PIANO MOVING

OFFICE, 124 WEST SECOND ST.
Telephone 888.

Your next new boarder is probably watching the classified ads just now—for "opportunity news."

A few dimes may "turn the tide" for you if you invest them in a "Situation Wanted" ad.

AMUSEMENTS.

U. S. ASTOR THEATRE

235 WEST FRONT ST., Plainfield, N. J.

TODAY
Our Feature Attraction
A Paramount Production in 5 Parts
From the book and play
THE MOTH AND THE FLAME
With an all star Famous Players Cast.

TOMORROW
Gail Kane in
HER GREAT MATCH
A Metro Feature in 5 Parts
In addition Tomorrow
The Nineteenth Episode of
THE DIAMOND FROM THE SKY
With Lottie Pickford And Irving Cummings

Friday Elsie Janis in
BETTY IN SEARCH OF A THRILL
A Paramount Picture, 5 Parts

Our regular price of admission will prevail for all of the above.

Matinee, adults 10c; children 5c.

Evening, 10c and 15c.

Our program of photoplays this week is of unusual merit, presenting in each attraction, some of Broadway's most noted stars.

HIGH SCHOOL NOTES.

Coach Ralph Patch issued his first call for football warriors yesterday afternoon and had the applicants out on Parker Field this afternoon. Among those who reported for the first work out were Bernard Miller, Donald Grossett, Sid Butler, Bill Daniels, Dick Pennock, Joe Mutnick, Sam Davidson and Morris Kline. Several of last year's men also reported among these being Clinton Berrien, Jim Noonan, Herb Peacock and Adam Dealaman.

Among the many "freshies" who inspected the High School walls for the first time yesterday were eighteen from St. Mary's. These children have entered the commercial, general, scientific and classical courses.

Supplementary examinations, which have been held during the past few days, terminated today. Many of the students, who either failed in a subject or desired to learn a little more of it, have been preparing for the supplementaries for some time, and many of them have, by virtue of their good work in the exams, advanced to the higher classes.

Henry R. Hubbard, assistant principal at Plainfield High School, announced this morning that the following pupils would act as ushers at all of the scholastic functions during the ensuing year: Irma Good, Marion Lockwood, Charlotte Taylor, Elizabeth Chickering, Augusta Allen, Florence Nielsen, LeRoy Apgar, Sheldon Coudray, Carlton Dunham, Herbert Peacock, William Wheelan, Richmond Ritterbusch.

The lunch counter opened for the first time today. The greater majority of the pupils took advantage of the oppertunity to obtain a light lunch without having to bring it to school with them or to go outside to purchase it.

COMING EVENTS.

TODAY.

Young Men' Republican Club meeting.

TOMORROW.

W. C. T. U. meeting—Dunellen.
Leals School opens

FRIDAY.

Borough Common Council.
Building Trades Council.
Hebrew Day of Atonement.

MONDAY.

Dutch Arms meeting.

SATURDAY.

Plainfield Country Club dance.

TUESDAY.

Hack zone hearing.

THURSDAY.

Jr. O. U. A. M. initiation.
Seminary opens.

BOARD YIELDS TO REQUEST

(Continued from page 1.)

many against sending their little ones to the Lincoln school. He said that Father Bernard M. Bogan, of St. Mary's Roman Catholic church, had stated that if there were fifty children who would attend a parochial school in the Netherwood section he would bring about the establishment of one. Mr. Hughes said that the Protestants there did not want to have to send their children to a Catholic institution.

As a solution of the school problem, Mr. Hughes suggested that the Board rent a vacant store, a dwelling house or the Fresh Air Camp; purchase a portable building or provide transportation for the children to and from the Lincoln School.

Mr. Rush and others spoke, and a lengthy discussion of the difficulties confronting both parties to the problem took place, in which the members of the board and Dr. Henry M. Maxson, superintendent of schools, explained the Board's position in the matter.

It developed that the Board has in mind a tract of land in the Netherwood section on which a school is to be located, but that the tract is tied up so that a clear title is not obtainable at the present time. This tract is in the geographical centre between the Lincoln School and city limits, Mr. Cox said, but further particulars as to location were withheld under the existing circumstancs. The Board expects to have a school building erected by next fall.

Replying to the suggestions made by Messrs. Hughes, Rush and the others, Dr. Maxson explained that the idea of renting a vacant store or house was all out of the question, and that he would oppose it. He said that the problem of light would be a formidable one to overcome while as to other necessary features he showed that no available building in the East End could be had. Dr. Maxson called attention to the fact that a classroom 20x30 feet is a small one, and that it would be impossible to find a house with rooms anywhere near that size. For temporary use, he said, it would not be practical to make extensive alterations. He doubted if the State authorities would permit Plainfield to use a building for school purposes in which adequate light was not obtainable.

The Fresh Air Camp was dismissed with a few words. The purchase of a portable building was not taken up seriously. At first all seemed to think the transportation idea was the best solution of the matter, bu the conversation turning to the church building, it developed that the church consistory would be willing to rent the building for the purpose, but as it has been sold, possession to be given when the new church building is completed, the consistory did not feel like offering the use of the building to the city for the few months which will elapse before the new structure is ready for use.

It was the opinion of those present last night that the new church building will not be finished by December the date set, and that some arrangement can be made with the church or the society that has contracted to purchase the building, whereby the school sessions may be continued until June, either in the portable building or in the new edifice, and upon the parents present expressing their satisfaction with that arrangement, the Board promised that the necessary alterations to fit it for use will be completed by Monday.

"Understand, it will be up to you when the pinch comes," declared President Cox, in concluding the conference, and with expressions of satisfaction at the outcome of the talk and prophecies that there will be a way provided by which the children can continue in school all this year either in the present church building or the new one, the visiting delegation withdrew.

It is understood that Dr. W. E. Stelle wishes to resign as school dentist. Applications from two other dentists for the position were in the hands of the board last night, but were not presented because no resignation from Dr. Stelle had been sent. The recommendation of the school committee that Clarence Beatty Shubert be engaged as mechanical drawing teacher at a salary of $1,100 a year, was adopted. Satisfactory progress on the Evergreen Avenue School was reported.

It was decided to advertise for bids for furniture for the Evergreen Avenue School, the bids to be in for the October meeting. In regard to evening schools, Dr. Maxon reported that there were ten classes last year and over 200 pupils. The evening school will meet this year in the High School building. Sessions will commence about October 1.

A report on the summer schools showed that there were 160 pupils in the school and that 105 won promotion. The expense was less than $1,000, and the saving to the Board, said Dr. Maxson's report, was at least $2,500, as it cut out a year's time for the pupils and saved the city the work of three teachers.

The financial statement showed that 5,084 persons used the High School pool last summer. The cost of operation was $704.07, and the receipts $708.89, leaving a credit balance of $4.82. There are items of coal, water, etc., to be figured in, however, which will likely place the balance on the debit side. It was stated that the recreation committee has still $1,133.50 at its disposal. An informal discussion of a name for the Evergreen Avenue School, at which nothing positive was decided, ended the meeting.

We Give S. & H. Trading Stamps

E. & W. SCHLOSS

We Give S. & H. Trading Stamps

Store Closed All Day Saturday, September 18. Open 5:30 p. m.

HERSHEY'S BREAKFAST COCOA, ½-lb BOX 15c

Granulated Sugar 25-lb Cotton Sack	Babbitt's or Kirkman's Borax Soap 7 cakes	Borden's Eagle Brand Condensed Milk 2 cans	Finest XXXX Flour 24½-lb bag 85c per barrel
$1.45	25c	25c	$6.60

BALL MASON FRUIT JARS — Pint Jars, dozen ..... 39c; Quart Jars, dozen 43c

Premier Brand Tuna Fish	Finest Columbia River Salmon	Empress Brand California Asparagus large can	Fancy Telephone Peas 3 cans
Small can 10c; Large can 15c	½-lb flat can 10c; 1-lb flat can 18c	17c	25c

Special Sale On Brooms
A Good No. 6 Broom—regular price 35c; special 28c
Our Best No. 6 Broom—regular price 45c; special 38c
Our Best No. 7 Broom—regular price 50c; special 43c
Our Best No. 8 Broom—regular price 55c; special 48c

National Biscuit Co. Uneeda Biscuits a pk.	Premier Stuffed Olives 10c size	Minute Maid Macaroni a package	Imported Sardines packed in Olive Oil 20c size
4c	7c	5c	16c

JUST RECEIVED A LARGE CONSIGNMENT OF TOILET PAPER—8 Large Rolls for 25c

Premier Shrimp Wet or Dry a can	Swift's Snap Soap 12 cakes	Japo Cleanser Chases Dirt 3 5c cans	Blue Seal Matches 3 5c boxes
10c	25c	10c	10c

Telephone 1000 E. & W. SCHLOSS Telephone 1000

PLAINFIELD THEATRE

"Robin Hood" and his merrie men will hold forth at Plainfield Theatre next Saturday matinee and night, when the De Koven Opera Company will present the all-star grand opera revival of De Koven's most famous work, "Robin Hood." The present elaborate presentation of this little masterpiece is the most ambitious effort yet made in the realm of light opera in this country, and it was the first of a series of revivals that are calculated to foster a tatste for a form of art that is in a languishing state. Originally produced twenty-three years ago, "Robin Hood" has enjoyed a career of remarkable prosperity. It has been performed more than seven thousand times, and the melody of its score and the wit of its book will live to give delight to generations yet unborn. "Robin Hood" has been given a worthy setting, and the production is an artistic as well as an elaborate one. The costumes have been designed with care and are of the period. To properly cast "Robin Hood" Reginald de Koven drew on the resources of the grand opera houses of this country and Europe. Ivy Scott, a famous prima donna, with a rare lyric voice, was secured from the Century Grand Opera, New York. In the cast are Ralph Brainard, James Stevens, Phil Branson, Cora Tracy, William Schuster, Tillie Salinger, Henry Hanlin, Marie McConnell, Sol Solomon and a superb chorus.

"The Only Girl," she of the lilting song and the graceful dance, is coming to the Plainfield Theatre, next Tuesday evening, to tell in a burst of song the tale of her trials and triumphs, her piques and relentings. It is a story of love and romance, seductively charming, embellished with coaxing melody and contagious comedy. "The Only Girl" is the collaborated work of Victor Herbert and Henry Blossom, and is presented by Joe Weber, who produced it at the Lyric Theatre, New York, where it ran for nearly one entire year. The chorus, while not large, the girls have been selected for their distinct types of beauty, and it is said to be more satisfying that a stage full of ordinary chorus girls. Another feature of the performance is an augmented orchestra.

CHRISTIAN FIELD.

The first fall meeting of the Missionary and Aid Society, of Warren chapel, will be held Friday afternoon at 3 o'clock. An executive meeting will be held at 2 o'clock. A full attendance is requested. Plans for the winter work will be discussed. Refreshments will be served.

PROCTOR'S THEATRE.

Fatima, said to be an escaped dancer from the harem of the now deposed Sultan of Turkey, will appear tomorrow at Proctor's Theatre for three days. Fatima's dances are said to be phenomenal, which largely accounts for her stay of six weeks at a New York theatre, and a similar run at Chicago. These who witnessed the work of the Imperial Ballet Troupe during the past three days will appreciate this big act. The bill for the last half of the week is completed by five other acts of high calibre, including the following: Von Hampton and Schriner, comedians, who will make you laugh; a singing, talking, piano and dancing act, with Frank Tierney and Frances Hope; singing and banjo specialists, Howard and Ross, introducing grand opera selections; Milo Beldon and company, in a dramatic sketch, and Ortois Brothers, in a comedy bar act, which is sure to please. Several excellent photoplays are scheduled for the remainder of the week, and are of such a high standard that even the most critical will be pleased. The following are billed for this week: Tonight, "Eyes That See Not;" tomorrow, "The Scar," a Vitagraph production featuring Gladden James and Harry Morey; Friday, "The Tides of Time," with Mary Nash in the leading role, and another episode of "The Romance of Elaine;" Saturday, "June Friday," an Edison feature photoplay. Pathe news is shown every day because of its intense human interest.

Y. W. C. A. NOTES

The first "birthday supper" for the season will take place at the association on Saturday evening, September 25, at 6:30 P. M. All association members having birthdays in July, August or September, are invited to attend. Members who expect to do so are requested to notify the office not later than Thursday, September 23.

The educational department of the association offers a prize to the member who shall make the best poster advertising any one of the association classes for the coming season. All posters for this contest must be handed in at the office by September 30. For further information inquire of the Secretaries.

RESUME SCHEDULE.

The Sunday-School of the Church of the Heavenly Rest will resume its winter schedule next Sunday morning after enjoying the usual summer recess. The sessions will be held at 9:45 each Sunday morning.

DECLINES TO APPOINT DENTAL SOCIETY'S CHOICE

Trenton, Sept. 15. — Governor Fielder has refused to appoint to the State Board of Dental Examiners three men recommended for the appointment by the State Dental Society. The three dentists recommended were: Dr. Arthur L. Westcott, of Atlantic City; Dr. Chauncey M. F. Egel, of Westfield, and Dr. Richard S. Hopkins, of Newark.

In a letter to Secretary Forsyth, of the State Dental Society, Governor Fielder says the State Board is vested with important powers, and if the State is to be responsible for the acts of its members, it should have some voice in the selection of them. The law empowers the State society to select the appointees. On this point the Governor says:

"I am aware that I approved the law in question, but I prefer to acknowledge my mistake rather than to commit another by accepting the names you send me."

He says he does not know any of the gentlemen and does not question their qualifications. He only declines to appoint them because he is not permitted to exercise his judgment. He states that if the State society will send him three names for each appointment, with their qualifications specified, he will make the appointments.

J. W. STEDMAN ASSISTANT TREASURER OF PRUDENTIAL

Announcement was made today by The Prudential Insurance Company of America of the election by the board of directors of the company of John W. Stedman, of New York, as assistant treasurer of the company. He will join The Prudential on October 1.

For the past ten years, Mr. Stedman has been associated with Clark, Dodge & Company, of 51 Wall street, New York, in its bond department, and the knowledge gleaned by him through this affiliation will be of much value to him in his new work.

Mr. Stedman is a graduate of Harvard, of the class of 1902, and is married and has three children.

ANOTHER MAYOR ON TRIAL.

Oakland, Calif., Sept. 15.—Mayor J. J. Gill, of San Leandro, will be placed on trial today, on the charge of allowing a member of the board of trustees to sell supplies to the town without a contract. Trustees Rogers and Reicharath, who were indicted with Mayor Gill, will be tried later on the same charges.

MARCUS RICHMOND WEDS FORMER PLAINFIELD GIRL

The marriagge of Miss Julia Gannon, formerly of Plainfield and Marcus Richmond, of Detroit, Michigan, was quietly solemnized in the Rectory of the St. John's church, Bound Brook, on Saturday. Father Rudden, pastor of the church officiated. Miss Gannon was attended by Miss May Birmingham, of this city, as bridesmaid and Russel Gulick as best man. The bride was attired in a traveling suit of dark blue broadcloth and and wore a picture hat of black velvet.

After the ceremony the bridal party enjoyed a wedding supper at the Berkeley Hotel, given by Leon Du Four, th proprietor. Mr. and Mrs. Richmond left Saturday night for Niagara Fall, enroute to Detroit, where the groom is engagged in business.

PERSONAL.

Miss Mabel Jackson, of 933 Union street, has returned home, after spending the summer in California.

Sheldon Coudray has returned from his annual summer outing at Asbury Park.

The Misses Dorothy, Marion and Ruth Lyn spent the summer in Asbury Park and returned home Saturday.

Miss Muriel Courser, of 206 Central avenue, has returned from Asbury Park, where she spent a three weeks' vacation.

Bernard Brady, Joseph Sullivan, Joseph Murray and James Cullen have returned from Keansburg, where they spent the week-end.

Miss Lizzie Hummer, of Codington avenue, has returned after spending two months with relatives in Hunterdon county.

Mrs. Frederick Sandford, of Sycamore avenue, has returned after spending some time visiting friends at Lake Hopatcong.

FEDERAL GRAND JURY.

The Federal Grand Jury for the September term was sworn in and charged by Judge Relstab in the United States District Court yesterday. Judge Relstab informed the jurors there were no matters to come before them requiring special instructions at this time. He designated Frank B. Jess, of Haddon Heights, as foreman. Among the members of the jury is Samuel S. Swackhammer, of North Plainfield.

Press want ads. work wonders.

Plainfield Daily Press

LESLIE R. FORT.....Managing Editor

Published Daily except Sunday, by the PLAINFIELD PRESS COMPANY, 105 North Avenue.

Entered at the Plainfield, N. J., Post-office as Second Class Mail Matter.

TELEPHONE PLAINFIELD 1300.
Private Branch Exchange connecting all departments.

Two cents a copy. Ten cents a week. $5.00 a year in advance. Delivered by carrier or by mail. No extra charge for papers mailed to points in the U. S. and Canada.
Any subscriber failing to receive a single issue will confer a favor by notifying the business office.
Advertising rates mailed on application.
Copy for change of Advertisement to ensure change for same day must be at the office by 9.00 a. m.

Plainfield, N. J., September 15, 1915.

SEPTEMBER 15TH IN HISTORY.

1776—British under Gen. Howe took possession of New York.

1777—Washington left Philadelphia with the remains of his army, determined to give battle to the British wherever he would meet them.

1784—The first aerial voyage made in England by Vincent Lunardi, an Italian.

1814—British fleet and land forces repulsed in attack on Fort Bowyer, at Mobile Point.

1829—Slavery abolished in Mexico.

1843—Revolution in Athens threatened to eject King Otho from the throne of Greece; he made concessions to the popular will promptly.

1849—Died, Strauss, the famous musical composer, at Vienna.

1897—Twelve supervisors of San Francisco removed for malfeasance.

1913—Turkey and Bulgaria settled their dispute over their frontier.

1914—THE WAR.

Russians advancing on Przemysl meet with no resistance.

Germany reserves the right to deal with China as she sees fit, because of alleged neutrality breach.

Rheims occupied by the Allies.

German cruiser Hela sunk by British submarine.

Austrians begin drive against Servians to secure control of railway to Turkey.

Gen. Beyers, Boer war veteran, resigns his command of the citizen army and joins the revolt in South Africa.

PEACE BY ARBITRATION.

There is not the slightest sentiment for war in the United States and why certain newspapers keep harping upon it can only be explained in one way—they must be friends of the ammunition makers. So far as we can see there would be no cause for this country going to war in anything that any other nation has done to us or our citizens. It is not such a trival thing to go to war that we can do it as if we were going on a holiday excursion. To put this nation into war at this time and for any of the causes arising out of the Lusitania incident or other similar incidents, even conceding these incidents to have been a violation of international law, seems an indefensible policy.

Is this Republic to kill a million of its citizens because a few dozen of them were unpatriotic enough to do an act, by the doing of which they must have known they might involve their country in war? If one is a patriot he will not do that which may possibly make trouble for his country. But, why go to war about any matter that can be compensated for by an award of arbitrators or through diplomacy?

America has always stood for the settlement of every controversy—save a matter of pure honor—by arbitration. If Germany has violated international law, as we think she has, why not make her pay for it? It is very fine to reply to this suggestion by saying "money will not puhish," but suppose that were true (which we doubt in her present financial condition), what advantage would it be to us to kill a few more of her citizens and a vast body of our own?

War is barbarism. It should be absolutely impossible on any pretext. A tribunal that decides against a nation for its inhumanity, under international law, humiliates that nation in the eyes of the other people of the world, quite as much as to defeat it in battle. And the result thus accomplished is, without sacrificing American lives and bringing sorrow and desolation in thousands of homes. It is possible, of course, that causes might arise for going into a terrible and tragic war but such causes must be few. May God spare America from such a calamity.

Ambassador Dumba still insists that he is going home because his business there needs his presence.

Doc's departure reminds us of a story of a Tennessee negro, who was typical of his race in that he worried more about the frequency of sevens than he did over the cost of keeping his home. His wife finally tired of supporting him and awoke him one morning by affectionately caressing his head with a castiron skillett. After running him out of the house she locked both doors to prevent his return and then threw his trunk out an upstairs window.

A friend of Sam's who had watched the exit from across the street walked over to where he sat on the trunk wiping the blood from his head.

"What's the matter, Sam? Are you leaving home?" he asked.

"I sutenly is. I's quit that woman. Deh ain't no use arguin'. I done quit her!"

"The Liberty Bell will start for home November 11. Why not bring it home by way of Colorado and show it to some of the coal miners who don't believe there is such a thing." Or by the way of Georgia and let it free that State's army of child slaves employed in mills in the cotton industry—if only for a few minutes.

An aged Hoboken cobbler committed suicide the other day, leaving a note which said:

"If one is too old to feed himself, he should shoot himself."

This is respectfully called to the attention of ex-presidents who have demanded to know what the country was going to do with them.

President Wilson wants to see Archibald as soon as he can get to Washington. We would like to be there and hear Archie balled.

There is one consolation in this warm weather. It runs the straw hat season long enough to enable one to save for a soft one.

Villa denies report that he is dead, thereby showing that he has no consideration for the contentment of America.

Archibald is one prodigal whose return from foreign lands need not cause consternation in the calf yard.

CITY JUDGE DEMEZA ENDORSES JAIL PLAN

New Warden's Separation of Criminals a Long Felt Want in the County.

Work will be started in a few days, under the supervision of the building and grounds committee of the Union County Board of Freeholders, on the rearranging of a portion of the residence section of the county jail at Elizabeth as suggested by August Hughson, the new warden, to provide for a reception room for juvenile and first offenders. A large room on the second floor will be divided into five smaller rooms, several of which will be used for girls and women lodged in the jail. Another room will be used to give medical examination to prisoners as they enter the institution.

The seperation of first offenders from old and hardened criminals in the county jail has long been a hobby of City Judge William G. DeMezas' and when informed of the plans of the new warden this morning he was enthusiastic in his endorsement of it. He said: "This is a step in the right direction and the new county warden is to be congratulated on starting something that has been neglected by his predecessors. A place to which I can send first offenders without running a chance of having them mingle with criminals having long records is what I have advocated repestedly and it now seems probable that the reform is going to be made. Only recently I had a case in which I was compelled to hold a mere youth for the Grand Jury. He was unable to get bail and spent two months in the county jail awaiting trial. During that time he mingled with men of "Ice Wagon" Connors' calibre, and became intimate with a man by the name of Griffen who taught him many tricks of the burglars' trade. It happened that Griffen and he were liberated an the same day and they came immediately to Plainfield and engaged lodging together. It was not long before the two were picked up for robbery and again committed to jail."

Mr. and Mrs. Samuel P. T. Wilbur, of Westervelt avenue, have returned after spending the summer at their cottage at Lake Hopatcong.

Off Agin On Agin

STRICKLAND W. GILLILAN

You Pay For It!

Somebody hands you something and
declares there is no price,
But you pay for it.
You're tickled at his gen'rousness
and say, "Why, this is nice!"
But you pay for it.
Some day, when least expected, this
"free" service that was done
Will place you in a wrongful light
unless you cough, my son—
You'll pay for it in self-respect, if
not in real "mon"—
Yes, you pay for it!

They send a lot of samples 'round
from city door to door,
But you pay for 'em.
They say, "These are as free as air
—a present from our store."
But you pay for 'em.
For in the obligation that an honest person feels,
You'll keep on feeling sneaking as
the fellow does who steals,
Unless you go and trade a bit. In
half a dozen deals
Why, you've paid for 'em!

Though "free" stuff's offered smilingly to you, my festive boob,
Yet you'll pay for it.
The man who figures elsewise is a
wholly hopeless rube—
Yes, you'll pay for it.
The gifts of the Creator—air and
sunshine, life and hope—
Are all you'll get for nothing,
though they "sample" you
with soap
To make you pay big profit on ten
other lines of dope—
Sure, you'll pay for it!

Beginning At The Bottom

"You ought," urged the Russian general to his fleeing private, "to learn to keep cool."

"Keep cool your grandmother!" he yelled as he sprinted on toward Pittsgrad. "You ought to feel my feet right now!"

The Cynic Says

"As an indisputable evidence as to how woman love each other, kindly note how many of the women applying for a housekeeper's job stipulate that it must be for a widower or a bachelor."

Finnigin Filosofy

If th' shwell-head was a frind av th' wurrld at all he'd be glad intid av sorry that th' wurrld cud git along all right widout 'm if ut had to.

A Provident Father

"And what did your father leave you besides an orphan?"

"The remaining instalments to pay on a set of books that my brother has."

Bold Face Long Primer Hogs

For sale.—Pure bred, large type Poland China hogs.—Sidney, O., *Daily Journal.*

Rather Difficult

It's pretty hard to give a country peace with honor when it doesn't want either one of those luxuries

These Open-Face Evening Suits

Men's suits, $10 to $25. Open evenings.—Springfield, O., *Daily News.*

Pains Of Glass

The little daughter of Orie Owings suffered severe injuries to the left foot this morning when she stepped on broken glass.—Kenton, O., *Daily Democrat.*

A Hare-Raising Barber

For Sale.—Rabbits. Inq. at Bell's barbershop.—Kenton, O., *Daily Democrat.*

This Afternoon To-day

Mrs. R. Botchlett, an aged lady, . . suffered a fracturo of the right hip joint this afternoon in a fall at the Julius Blotchett home to-day. Kenton, O., *Democrat, Yet.*

Good Place For Easter Dinner

Eat dinner at the Palm Sunday, then see the big ball game.—Defiance, O., *Express.*

The Breakin' Out at York's

W. A. Measles and family visited James York's Sunday.—Esterburg Items in Somerset, Ky., *Journal.*

The Young Lady Across The Way

...young lady across ... is a convenient ... with su... was positively

Health Talks

BY WILLIAM BRADY, M.D.

Country Doctors And Hospital Doctors

JAMES MACKENZIE, the great English heart specialist, won his fame and ascribes his grasp of heart disease to experience obtained in country practice. As he observes in his work on *Diseases of the Heart*, "The investigators in hospital wards and laboratories have little idea of the difficulties the general practitioner has to encounter. . . . . The little I have been able to do in this respect (that is, interpreting the symptoms of heart disease) has but opened my eyes to the extraordinarily rich field for investigation that lies before the general practitioner." And Mackenzie is one of the world's authorities in his special subject.

Perhaps the country doctor and the private practitioner of a past generation lacked some of the conveniences and instruments of precision that hospitals and dispensaries supplied for the use of physicians working on their staffs. To-day, however, the doctor in the small village has everything his big hospital colleague can boast, both in paraphernalia and scientific literature. Indeed, we think the average country doctor to-day is more abreast of the times than the average city physician or hospital staff physician. And for this reason: The country practitioner is comparatively more able to devote time and money to post-graduate study and special reading, having less "front" and "appearance" to maintain in competition with his medical neighbors.

People sometimes imagine that because a city physician is connected with a hospital he is therefore an abler man than the country doctor or the private practitioner in town. We know, for we have enjoyed the emoluments accruing from such a position. Yet it is true that the majority of hospital staff appointments are filled by patronage, pull or favoritism in America, rather than by professional competition, as abroad.

The fact that a physician is or is not connected with a hospital is of little or no significance insofar as professional competence is concerned. Some signally unqualified practitioners are serving as physicians and surgeons on hospital staffs—serving without compensation, of course, but simply for what prestige they can get out of it. If the truth were known the "hospital specialist" would have a hard row to hoe. Much of the medical treatment perpetrated in hospitals and dispensaries is a sort of ready-made system of charlatanry or treatment by ear, if we may so describe it. The patient gets a little of Formula No. X so many times a day, and if Formula X doesn't quite meet the indications, why, who should worry?

QUESTIONS AND ANSWERS

Plea From Brown-Haired Woman

Some time ago you delighted your black-haired readers by giving a formula for a safe hair dye, writes a newspaper woman. Won't you, dear, kind, good doctor, give a formula for dyeing brown hair too?

Answer—R. Cort. Fruct. Juglandis, two ounces; Gallae Contus, one-half ounce; Sodii Chloratis, one-half ounce; Corticis Aurantii, one ounce; Aquae, one quart. Boil to the consistence of an ointment. Pull hair through cloth saturated with the stuff—and live forever.

Dr. Brady will answer all questions pertaining to Health. If your question is of general interest it will be answered through these columns; if not it will be answered personally if stamped, addressed envelope is enclosed. Dr. Brady will not prescribe for individual cases or make diagnoses. Address all letters to Dr. William Brady, care of this newspaper.

Vest Pocket Essays

BY GEORGE FITCH

AMERICAN UNIVERSITIES—WASHINGTON STATE

THE State University of Washington is so new that most of the chairs in the faculty still smell of varnish.

It was established over fifty years ago when the State of Washington was populated almost exclusively by pine trees, and up to fifteen years ago it was one of the 794 also-rans in American college life.

It ranked with Millsaps, Occidental, Muskingdum and other quiet retreats of learning, and an Eastern college man couldn't have found it in an Atlas eight feet wide.

About that time, Seattle began to leap lightly to the front in the census returns and Washington University leaped with it. Seattle held an exposition and gave it to the University when it closed. This provided a large number of buildings and twenty trainloads a day of incoming settlers provided the necessary football material.

The University of Washington now has over 3,000 students and a faculty of 200. It is growing so fast that by the time a fine new marble hall is finished to take the place of some tumble-down wooden structure the attendance has overflowed again and the old shack has to be pinned together and pasted up for another year.

The Cafateria is in an old exposition building and the students eat under umbrellas in rainy weather while the reporters in the School of Journalism work in an extinct gardener's cottage and hold up the roof with one hand while writing. But every year a fine new building goes up and if the attendance will kindly hold back a little the state will catch up with the university.

Washington's campus is a beautifully landscaped hilltop with the Olympics on one side and Mount

Reporters in the School of Journalism hold up the roof with one hand while writing

Rainier on the other. Its museum is a Greek temple, whose columns are fir trunks, four feet in diameter and its pine flagpole is as high as the Bunker Hill monument.

The University of Washington is the second largest college on the Pacific Coast and the third largest west of the Missouri River. It has more students than Yale, but has never had a chance to row its crew against Harvard, and consequently suffers from a lack of high grade advertising.

Views Of The Press

Wanted—American Willow

BEFORE the war, large quantities of willow rods were imported by firms in this country from England, Belgium, Holland, France and Germany. For several months these sources of supply have been almost completely closed. The willow-ware industry feels the shortage keenly, as there is not a sufficient supply of American willow to meet the demand. The lack has been partly filled by the importation of Japanese osiers.

The Forest Service has distributed some 2,000,000 willow cuttings to state experiment stations, forest schools and individual growers. Experiments have shown that willow can be grown in nearly all parts of the country, the exceptions being the arid and semi-arid regions, the high altitudes, and certain parts of the Southern states. Willow culture ought to be a profitable means for utilizing overflow lands not suitable for other crops. The United States Department of Agriculture, in Farmers' Bulletin No. 622, discusses in detail the varieties of basket willow and the methods of culture which have proved most satisfactory in this country. Summing up willow cultivation as a business venture, a recent departmental weekly news letter says:

"A poorly managed willow holt, even if well situated, will not pay, but a well-managed holt under less favorable conditions will return a good profit. Willow growing requires a certain amount of exact knowledge, and for this reason the cost to the beginner is generally higher than to the experienced grower. It has been calculated that from the fourth to the twentieth year of a holt the average annual net profit should be about $100 an acre. The growing of willow, however, requires much labor which must be obtained at low cost and is rather difficult to get."

Rochester, New York and Boston are the centres of the willow working industry in this country. As the eastern part of the Great Lakes region is within reasonable distance of these markets, there must be much land in this section of the country where willow could be grown at a profit. The extra demand caused by the war may be temporary, but, as willow furniture appears to be growing in popularity, there is every prospect of a strong future market for American willow, provided, the government experts give warning, willow growers give proper attention to preparing willow rods for industrial use.—*Rochester Democrat.*

Cartoons Of The Day

WATCHFUL WAITING

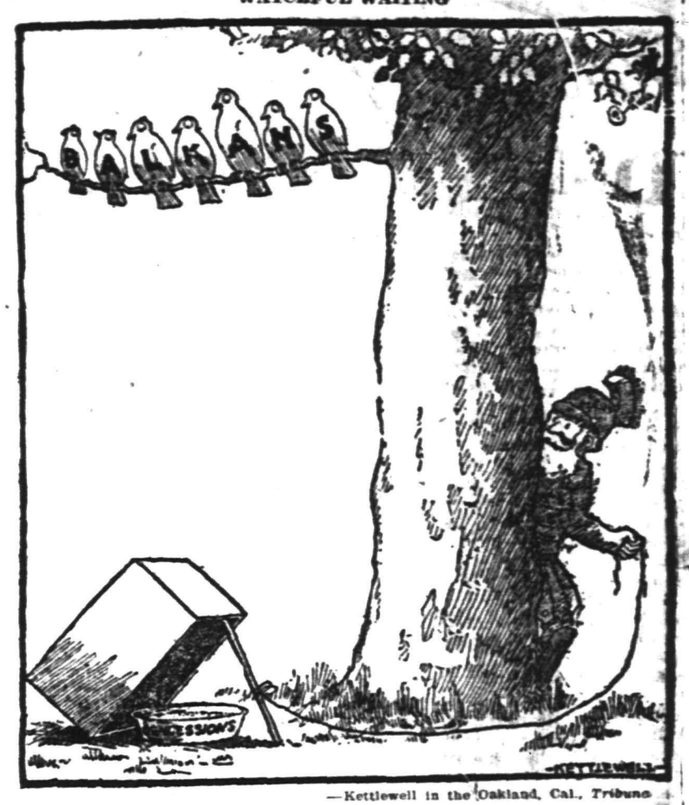

—Kettlewell in the Oakland, Cal., Tribune

People's Legal Friend

BY E. R. BRANSON

When The Die Is Cast

Q. Several weeks ago I mailed a letter to a man residing in another city, making a certain business proposition. A day or so later, I decided to withdraw this offer and mailed him a letter to this effect. It seems that, upon receiving my first letter, he immediately wrote an acceptance, which later came to me through the mails. Since then I have had some correspondence with him. He insists that, as he mailed his letter of acceptance at once and before receiving my second letter, withdrawing the offer, he is entitled to have the bargain carried out. Is he correct about this? A. He certainly is.

Pretty Wise "Infants"—Sometimes

Q. When does a girl become of age—is it eighteen or twenty-one?

A. Under the common law, all persons under the age of twenty-one are called infants. In some states, this is the rule at the present time. In other states, legal age is fixed at eighteen in the case of girls and twenty-one in the case of boys.

Insane—Is Contract Legal?

Q. If an insane person makes a contract, will it have any legal effect?

A. If the insanity is complete, the contract cannot be enforced. It frequently happens, however, that there is merely partial insanity. When such is the case, it is simply a question of fact as to whether the alleged insane person had sufficient understanding to comprehend, in a reasonable manner, the nature and effect of his act. An individual may be partially insane and yet be perfectly rational with respect to a particular transaction.

Appointment Of An Agent By One

Q. Suppose a man is appointed as an agent. May he appoint another man as an agent in his stead, so as to make the first employer liable for the second agent's acts?

A. Ordinarily, where authority has been once delegated to an agent, it may not be conferred by the latter upon another agent, although it sometimes happens that an agent is expressly authorized to re-delegate his authority or his right to do so is sometimes implied from the nature of the circumstances.

A Job Lot

Q. Suppose an agreement should be drawn up between two persons concerning several different things, some being legal and some illegal. Would this be a good contract?

A. Such portion or portions of the contract as were based upon a proper consideration and were of a lawful nature would stand, unless the different parts of the contract were so interwoven or so connected that one or more parts could not be enforced independently of the rest.

A Deed Of Trust

Q. Please tell me just what is a "deed of trust"?

A. A deed of trust is a written instrument which has the form of a deed of conveyance, but which has the general effect of a mortgage. It is made to secure a loan or an advancement of money. The grantee in the instrument is the trustee and he is empowered, upon the grantor's failure to pay the debt, to sell the property. After doing so, he may make such use of the proceeds as may be necessary to meet the indebtedness secured by the instrument.

The Life Line

BY LAURA KIRKMAN

The Woman With The Mirror Habit

You can see her in any restaurant. She'll be sitting near a mirror, you may be sure. "Yes? Is that so?" she'll be responding mechanically to her escort's efforts to entertain her. The person who really holds her attention is that reflection of herself opposite. Again and again, her eyes drift back to it. And the man sees this. If you watch closely, you can see him furtively studying the girl when her eyes are on the mirror. Perhaps he is picturing the sort of wife she would make—the sort that would start to perform a duty, and then, arrested by a looking glass, would stop "just a minute" to put a comb in differently—and end by spending an hour there. The mirror has a hold on her—just as the drug fiend is a slave to his drug.

Her nerve is going.

Current Poetry

The Cause Of It

Some famous Dr. Tinker
Has evolved from out his thinker
A reason why you never take a
stand.
It's not your fault at all
That you haven't any gall;
The trouble's deeply seated in
some gland.

If you're wont to shake and shiver
Or you're prone to quake and quiver
While you're looking at the
muzzle of a gun;
Then you've likely got a goiter
And you're not supposed to loiter
When your thyroid gland is
forcing you to run!

If a siren spook you've spotted
With the aid of your parotid
Glands, remotely tucked away
behind the ear,
It's permissible to speak,
When you hear the banshee shriek,
As the glands and not the ghost
will cause the fear.

—*Brooklyn Daily Eagle.*

SnapShots

By Jay E. House

The women say it is hard for a widower to get through the second summer. If he does they say he is likely to make good his escape.

A prize fighter's idea of plenty of money is enough of it to start a saloon.

A woman can inherit money and retain her common sense. But marrying it often makes a fool of her.

The names of many men never appear in print except as contestants for the "booby" prizes.

Football is the only form of endeavor in which a goal can be scored by kicking.

The Iowa woman who shot a street car conductor should have shot a hackman, thus winning public approval and making a heroine of herself.

When a saloon keeper is proud of his place he calls it a buffet.

It is just as well if you prefer abuse to violets. You will get more of it.

The ideal wife is one who does not expect her husband to arise from a comfortable couch for the purpose of placing a burned match in the receptacle prepared for it.

The rage for old-fashioned things is marked, but no man wants to go back to the socks his mother used to knit.

Contempt may be expressed in various ways. One of them is to buy a bottle of perfumery and send it to a man.

Do not complain because people do not do more for you. Be thankful that they do not do more to you.

Daddy's Bedtime Story — How Jack Told the Bedtime Story.

They Were Learning to Ride Around.

"DADDY," said Jack, as he and Evelyn came to daddy's knee, "I'm going to tell you and Evelyn the bedtime story tonight."

"Why, certainly, Jack," cried daddy, looging both surprised and pleased. "That will be fine. I shall have a little rest after all this time."

"Well," said Jack, while Evelyn listened with all ner ears.

And then he thought of just what he wanted to say:

"Once there were all kinds of strange animals over in Africa an' Asia an' Australia an' other places, I think. There was the giraffe, with the longest neck there is, an' there was the hippo-hip-potamus, with an awful thick hide, an' there was the elephant, with a long curly trunk like a snake, an' there was the monkey that made such awful faces. An' there was ever so many more, but that's all I can think of just now, daddy.

"An' some of those animals played with each other, an' some of them were cross with each other all the time an' wouldn't play with each other at all. An' I think, that way, they was ever an' ever so much like children, 'cause some children'll play together real nice an' some just won't.

"Well, daddy an' Evelyn an' mamma, bimeby men came to the woods an' jungle an' forest an' plain an' everywhere those animals were, an' they catched 'em in pits an' lassos an' every way they could catch 'em, an' some o' the lions growled just awful an' clawed, so the men had to look out, an' they put 'em in cages an' put 'em on a ship an' sent 'em to America. I know, daddy, you told me, an', besides that, I read it on a billboard.

"An' about that time there were men an' women an' some children, too, learnin' to do the wonderfulest things over in America. They was learnin' to ride around standin' up on a bareback horse an' throw somersaults on him, an' they was learnin' to swing from trapezes an' to be shot out of cannon an' a whole lot of other useful things to do.

"An' those animals that came over from the other countries an' those people that was learnin' to do things they came together in the same town, an' they called it a circus an' menagerie. An' I know a little boy an' girl that read all about it on the bills, an' they're goin' to show here next Tuesday. An' that little boy said, 'I'll tell my daddy a story about that circus an' menagerie comin' here, an' he'll take mamma an' me an' my sister to that circus an' menagerie."

"Yes, son, to be sure I will!" cried daddy, laughing, "and that is one of the best stories I ever heard."

Glimpses of Married Life

BY MRS. INA LEONARD

"Oh, Dick, you smell so fishy."

"Fishy!" snapped that young man. "Naturally, I just finished cleaning the fish."

"Well, couldn't you wash your hands?" suggested Nell hesitatingly.

"Well, I like that." Her husband looked reproachfully at her. I nearly broke my poor old blistered back stooping over the river to scrub up, and now you ask if I couldn't wash my hands."

"Well, what is it, then? The whole tent smells like a fish market; it makes me faint."

Dick ground his teeth. "People with such finicky noses have no business in camp. Look at Olive; she's game. She helped clean the fish; you bet she's not fussing over the smell."

Oppressive silence reigned in Nell's quarter of the tent. Dick wiggled out of his shirt, filling the air with groans meanwhile.

"Could you put something on my burned shoulders? I believe they are blistered."

"Sunburned?" asked Nell in chilly aloofness.

"I guess so; they feel as if they had been scalded. I've had sunburn before, but nothing like this."

"Perhaps cold cream would be good." Nell's air was martyred as she produced the jar. I suppose if we light up all the mosquitoes this side of Fairport will congregate, but I can't put this on in the dark."

"Here, I'll turn on the searchlight; maybe they won't see that."

"Won't they?" scoffed Nell, turning the light so it fell on the afflicted neck and shoulders. "Why, Dick Morton, what have you done to yourself? I believe you are poisoned; your shoulders are swollen up as hard and red as——" She paused for lack of comparison.

"Don't I know it?" he snapped. "Don't bear on so hard."

"How can I put on cold cream without touching you?" she asked.

"Be as easy as you can; it's like a boil," he groaned.

"I don't see how you did it," she continued tactlessly.

"Did it! Anyone would think I had tried for days to burn my neck and shoulders and had finally succeeded."

"Well, you need not bite my head off. I'm not to blame if you wet your skin and sit in the sun to scorch. Perhaps you think I enjoy putting this stuff on, with you squirming like an eel and snapping like a snapping turtle. I wish you wouldn't go fishing if you've got to come home so smelly and cranky."

"Lord!" ejaculated Dick fervently. "There, that's enough."

"Here, I'll spread a couple of soft handkerchiefs over it to keep the grease off your pajamas." Nell snapped off the flashlight.

Silence fell with the darkness. They listened to the buzzing of the mosquitoes.

"I guess you were right; they have all congregated in our tent." No answer. Presently a stifled sob was heard between the slaps aimed at the mosquitoes.

"What's up now?" he asked in an irritated tone as if the last straw had been added to his discomfort.

The sobs ceased, and only the waving and slapping of the hands to dislodge mosquitoes betrayed her presence.

"Where is that bottle?" he asked at last. "I can't stand this." He rose, turned on the flash and found the bottle. "Do you want some?" he asked, after he had liberally smeared every exposed portion of his skin. As he received no answer, he turned the flash on her; she lay in a limp heap on the bed, her whole frame shaken with sobs.

AND THE WORST IS YET TO COME--

TRY A PRESS WANT AD.

IT PAYS TO ADVERTISE

Novelized by Samuel Field From the Successful Play by ROI COOPER MEGRUE and WALTER HACKETT

Coyright, 1914-1915, by Roi Cooper Megrue and Walter Hackett.

(CONTINUED FROM YESTERDAY)

CHAPTER III.

Complications.

"I WANT to talk to you," said Rodney, coming toward Mary. "I've been wanting this opportunity for days, and now that I've got it I don't propose to be interrupted. That's why I locked the door."

Rodney had come over to her.

"I want to talk to you," he said impetuously. "Mary, will you marry me?"

"Why, really," began Mary shyly.

"I don't know what to say," hesitated the girl, feeling her ground.

"Say yes," cried Rodney, waiting feverishly to hear her answer.

It came at last shyly, "Yes," whereupon Rodney cried, "You angel!" joyfully and tried to grab her. But things must not go quite so fast, Mary thought intuitively, and drew away a little from him, though, to tell the truth, she would willingly have let him catch her as she felt now.

"No, no; wait a moment," she said.

"We'll be married right away," went on Rodney unabashed.

"But suppose your father disapproves?" said Mary.

"He won't know anything about it until we're married, and then what could he do?" objected Rodney.

"He might cut you off," suggested Mary sagely.

"Would you care?" asked Rodney.

"I? No, no, indeed," said Mary hastily. "I was thinking of you, dear."

"Don't you bother about me," cried Rodney. "We'll be married tomorrow and then come home for the parental blessing."

"No, I couldn't do that," said Mary "It wouldn't be right. I'm his private secretary. He trusts me and brings me here to his home, and then to find I'd married his son on the sly—no, Rodney, we couldn't do that."

"You do make it sound rather bad," said Rodney. "I shouldn't want to treat father badly. We've always been pretty good friends, he and I. I guess I'd better tell him—in a week or so"—

Mary's self composure had been rapidly returning during this colloquy, and she was surer of what she wanted. Indeed it piqued her a little that Rodney should have made such a proposal to her, so that now her own inclinations and the old gentleman's upstairs ran in the same channel. She spoke up quite resolutely:

"Why, Rodney, if you love me you will want to get this awful suspense over with."

"But suppose he does object?" Rodney argued, seeing his light of happiness grow dim.

"Even then I wouldn't give you up," said his sweetheart.

"Mary!"

"You could go into business," she went on, "make a big man of yourself, make me proud of you"—

"You talk just like the heroine in a play I saw last night," protested Rodney. "She wanted the hero to go to work, and he did, and then for four acts everybody suffered."

"Don't you want to work?" asked Mary anxiously.

"I should say not," Rodney answered quite seriously. "Imagine going to bed every night knowing you'd got to get up in the morning and go to business."

"You'd be happier, wouldn't you," queried Mary, "if you had a job?"

"Please don't talk like father," protested Rodney. "He's preached a job at me ever since I left college. Why should I work? Father made millions out of soap and is forever complaining that he's always had his nose to the grindstone, that he's never known what fun was, that it's all made him old before his time. I can't see the sense of following an example like that—I really can't. He's got enough for you and me and our children and their grandchildren. I've explained all this to him, but I can't seem to make him understand. But it's simple—why work when there's millions in the family? And why even talk of it when you and I are in love?"

He leaned hungrily toward her, stretching out his arms to her, and finished on a note of genuine appeal: "Come, kiss me, Mary."

But Mary drew back from him quickly. "No, you mustn't," she said firmly. "Not till you've spoken to your father."

"You won't even kiss me till I tell him?"

"No."

"And you will when I do?"

"Yes."

"Then I'll tell him right away!" cried the valiant lover, striding to the door.

"Oh, Rodney, you're splendid!" applauded Mary, "and don't be afraid."

"Afraid!" echoed Rodney scornfully. But he paused a moment at the door and said:

"You don't think I'd better wait till the morning?"

"No, I don't," said Mary. "And don't be silly about his gout. He really is a very patient invalid."

Rodney stood a moment with his hand on the knob, plucking up resolution. As he lingered there a violent knocking sounded on the other side, and his father's voice could be distinct-

"You angel!"

ly heard crying "Ouch!" in an extra loud tone in the hall.

"Speaking of the patient invalid," whispered Rodney, looking back at the girl for whom he was so greatly darling.

"If you don't ask him now I'll never marry you," whispered Mary, forming her words as distinctly as was possible under the circumstances.

"Open the door!" cried the elder Martin angrily in the hall.

"I'm coming, father. Coming," quaked Rodney as he turned the key.

The door was no sooner opened than his father strode into the room sternly, uttering the ejaculation "Ouch!" twice and the polite phrase "the devil!" at least once as he crossed the threshold.

"Why was that door locked?" he demanded, scowling.

"Was it locked?" asked Rodney innocently.

"You young fool, didn't you just unlock it?" roared his father.

"So I did," said Rodney nervously.

Mary in the meanwhile had retreated to her typewriter, and now began typifying violently.

"Stop that noise," shouted Mr. Martin.

The noise ceased immediately, and Rodney looked at her discouraged. She motioned to him to go on. Meanwhile Martin painfully limped to a chair by a small table and sank into it, his foot giving him another twinge.

"Ouch! Oh, my poor foot!" he moaned.

Rodney hastily picked up a footstool and came with it to his father.

"I'm afraid your foot hurts," he ventured propitiatingly.

"Not at all—I just pretend that it does," growled his father.

"I hoped you were better," said the son sincerely.

"Well, I'm not. What's that you got there?"

"A footstool—I thought it might make you more comfortable."

"Comfortable? How much do you want out of me now?" his father asked shrewdly.

"Why nothing, father," Rodney answered.

"Well, anyhow the answer is, not a nickel"—

"Why do you say that?" Rodney quavered.

"I know you, and whatever it is you can't have it."

Rodney turned appealingly to Mary, who ignored him. He turned back to

"I'm coming, father. Coming," quaked Rodney.

his father again, and tried to muster up his courage to the sticking point.

"Well, as a matter of fact, I did want"— he began, clearing his throat.

"Oh, now we're getting to it," Martin retorted. "Well, what is it?"

"I wanted to have a talk with you—an important talk"—

"Curious! That's just what I wanted to have with you. I've wanted it all day, and now we'll have it. Miss Grayson!" he called to Mary.

"Yes, sir," said Mary meekly.

"Get out!"

She went without a glance at Rodney, who stood looking after her dejectedly, not knowing that his love's intention was to give him moral support by listening in the hall.

"Now, what do you mean by overdrawing your allowance again?" she heard Mr. Martin say when the door was closed.

"Why," innocently answered Rodney, "it simply proves that I was right when I told you my allowance was too small."

"What!" ejaculated his father, quite evidently aghast.

"And if my allowance is too small for one it's much too small for two," the boy continued ingeniously.

"For two?"

"Father, has it ever occurred to you that I might marry?" inquired Rodney.

"Of course it has. You're fool enough for anything," growled his father.

"I don't consider a man a fool because he's married," said Rodney.

"That's because you've never tried it."

"I intend to try it, just the same," said Rodney.

"Oh, you do, do you? Who is the girl?"

"The girl?" repeated his son nervously.

"Yes, girl. You're not going to marry an automobile, or a polo pony, or an aeroplane, or any other of your idiotic amusements, are you? You're going to marry a girl, aren't you? Some blue eyed, doll faced, gurgling, fluttering little fool. Oh, why doesn't God give young men some sense about women?"

"I object very strongly to your speaking in that way of Miss Grayson," spoke up Rodney angrily.

"Miss Grayson? Miss Grayson—you're not going to marry a typewriter!"

"Yes, sir."

"Does she know it?"

"Yes, sir."

"Oh, of course she knows a good thing like you when she sees it"—

"I won't listen to you talk of Miss Grayson in that way"—

"You've got to listen. I won't permit any such absurd, ridiculous marriage. Thank heaven you had sense enough not to elope!"

"I wanted to, but she wouldn't. She insisted on your being told. So you see what an injustice"—

"Injustice! Can't you see she wanted me to know so that if I disapproved and cut you off she'd not be stuck with you on her hands?"

"Please, father"— pleaded Rodney and then dropped his hands at his sides and turned to go, adding, "It's quite useless."

"No, my boy; wait a minute," said Mr. Martin. "Remember I'm you friend, even if I am your father. Don't you believe it? It's only your money she wants."

"I know it isn't," replied Rodney proudly.

"I'll prove it is," said his father, pushing an enameled electric bell that stood near him on the table.

"What are you going to do?" cried Rodney nervously.

"Send for Miss Grayson," said his father grimly. "I'll tell that scheming secretary that if you persist in this marriage I'll disinherit you, and then you watch her throw you over," he amplified for Rodney's benefit.

"Even if you are my father you shan't insult the girl I love," protested Rodney hotly.

"Poppycock! You're afraid to put her to the test. You're afraid she will chuck you," retorted his father.

But Rodney answered quietly: "I'm not afraid, father. You're mistaken."

Johnson appeared meanwhile in answer to the bell and in a surprisingly short time and with a queer look on his usually imperturbable face, if they had only noticed it, returned with Mary Grayson under his escort. Mary looked from father to son with an elaborately assumed air of innocence and inquired:

"You wanted me, Mr. Martin?"

She saw Rodney out of the tail of her eye make a movement toward her and say "Mary" in a pleading tone; then heard his father interrupting him curtly. "My precious son," he told her, "has just informed me that you and he intend to get married. Is that right?"

(TO BE CONTINUED.)

YOUNG GIRLS WILL FIND CIR-

No. 9061.

CULAR RUFFLES ATRACTIVE.

Circular ruffles, whether made of the skirt material, as above, or of some lighter goods, always add a charm to a dress quite in keeping with the young girl's modest years. The dress above, Ladies' Home Journal Pattern, No. 9061, should prove a very attractive and serviceable mdoel for school work this fall. The waist has set-in sleeves and is gathered under a trimming band in front, while the three-piece skirt is trimmed with four circular ruffles. The pattern cuts in sizes 14, 16, 18 and 20 years, size 18 requiring, if made of one material, 7⅛ yards 36-inch material.

Patterns can be obtained at the store of A. E. Force & Co.

Household Hints

THINGS WORTH KNOWING

To remove grease spots, saturate with ammonia and press with a hot iron over brown paper.

When long gloves slip down the arm, rip a short place in the hem and run in narrow elastic.

To save pieces of bread that would be wasted, put into a pan and set in oven while you get breakfast, and you have something good for soups of any kind.

When pans boil dry, burning their contents, and you think the pan is ruined, try putting washing powder in the pan, filling it with cold water and placing it over the fire; let it come slowly to a boil. You will be surprsed at the result.

Good furniture polish, for hardwood floors, leather covered furniture; also for fine polished woodwork. Take equal parts linseed oil and vinegar and to each pint of the mixture add one tablespoon of turpentine. Apply with flannel cloth and wipe with clean flannel.

To Set Color From Coffee—When washng ecru curtains, take a tablespoonful each of salt and vinegar to each quart of coffee liquid to be used; the color will be permanently set. Your curtains can be washed and recolored in this way and made to look like new.

Bedbug Exterminator—Take one gallon gasoline, five cents' worth corrosive sublimate and one pint turpentine; put in jug and shake well. Get an oil can with a long, narrow spout—one that flows well with pressure upon bottom of can. Keep mixture from fire or lights. (Add 50 per cent application.) In the morning take bedding from bed, a piece at a time, and wherever it seems necessary (generally along folds or seams) direct a fine stream of the above mixture. Put it in seams and crevices or springs and mattresses and cracks in the bedstead. Spread bedding over chairs, etc., to air during day. The corrosive sublimate will kill the bugs as will the gasoline, and as the gasoline quickly evaporates it does not make room or bedding damp. The turpentine will kill the eggs or nits whenever it comes in contact with them. If the bugs are in the walls, apply the mixture along seams of paper, around door and window casings, etc. Do this every day for a week. Then if you find no more bugs do it twice a week for a while, and for about three months once a week. At spring housecleaning time just saturate beds good, as the nits first hatch out then (about March).

THE TABLE

Chicken Croquettes—One tablespoon butter, one-fourth teaspoon salt, one-fourth teaspoon dry ground mustard, one large spoonful dry flour. Melt butter and mix all ingredients in frying pan. Pour on one cup boiling milk. Have chicken all cut up in small pieces and stir in. Set away to get cold. Shape into croquettes and roll in dry flour. Beat up a whole egg with a tablespoon of milk. Dip croquettes in and roll in cracker crumbs. Fry in deep boiling lard to a light brown and set in warming oven until ready to serve.

Escaloped Tomatoes—Take one quart raw tomatoes, cut in small pieces, drain off liquid, season with salt, pepper, a very small amount of sugar and a few pieces of onion. Cover bottom of a greased baking dish or pan with a thick layer of crumbs. Add tomatoes, cover top with another layer of crumbs and brown in oven. Bake from three-fourths to one hour. Bits of butter dropped over last layer of crumbs makes them much better.

Escaloped Tomatoes With Nuts—Have ready a quart can of stewed tomatoes, one cup chopped pecan nuts and one cup stale bread crumbs. Mix bread crumbs with one-fourth cup melted butter. Put a layer of tomatoes in a baking dish or in ramekins, sprinkle with salt and pepper, then with the buttered crumbs and the chopped nuts. Continue until all are used, having nuts and crumbs on top. Bake about twenty minutes.

Apple Fritters—Make a batter with one cup swet milk, one tablespoon sugar, two eggs, two cups flour, one teaspoon baking powder sifted with the flour. Slice four good tart apples, mix in the batter and fry in hot lard. Nice served with maple sugar or syrup.

VOTES FOR WOMEN

Conducted by the Equal Suffrage League of Plainfield and North Plainfield.

Keeping Pace With the Anti-Suffragists.

It has been said that it is hard to keep up with the suffragists.

It is certainly hard for the suffragists to keep back with the anti-suffragists.

In the New York Times of Monday we find the following pitiful appeal:

"Where is a paleologist? The question is being asked by Fillmore Condit, secretary of the Union Oil Company, of California, with offices in New York city.

"Mr. Condit, whose home is in Essex Fells, is going wholeheartedly into the Jersey campaign, and as he says that New Jersey is having more than her share of troubles because of antiquaries who seem to have been storing up ancient notions of anti-suffrage origin, which now are being dispensed by stump speakers.

"Convinced that only an expert can get to the heart of these secrets, Mr. Condit has set out to look for a paleologist to take the matter in hand. He has inserted the following advertisement in today's New York Times:

"'WANTED—A paleologist or archeologist to investigate alleged anti-suffrage interviews issued by the New Jersey anti-suffragists; must be rapid reader of old newspaper files from the Civil War and quick to detect original date when interview first appeared; should be able to detect changes in text, if any. Address Fillmore Condit, Essex Fells, N. J.'

"James Nugent has been the principal offender against Mr. Condit's peace of minds and the cause of suffrage in this way. This is what Mr. Condit says of the whole thing:

"'Since the campaign began I have made it my business to check up the 'open letters' and alleged interviews against woman suffrage which have been showered upon me, as a citizen of New Jersey, by Mr. Nugent and his press agent, Mr. Hanley. The task has proved increasingly difficult, owing to the fact that the antis are burrowing deeper and deeper into the past and hauling out as fresh and up-to-date the utterances of men and women who have passed clean out of recollection—the utterances, I mean, not necessarily the men and women.

"'For example, last week I found the New Jersey papers printing the statement of Justice E. S. Snell to the effect that woman suffrage in the State of Washington had been a failure. This would have been impressive testimony, if true. However, I was unable to locate Justice Snell, though I did find, on investigation, curiously enough, that precisely the same statement, word for word, appeared in the Massachusetts papers last March! This struck me as an imposition upon our New Jersey papers, which, as I know, make the greatest efforts to keep their columns fresh and 'newsy.'

"'I was interested, too, to discover that the Snell statement was not only old, but dead—literally buried under the replies made to it in the Boston papers by many leading officials of Washington, including the Governor, the Mayor of Tacoma, and Senator Piper. Mrs. M. E. Chase, president of the Council of Women Voters, wrote pointing out that Judge Snell, who had been, she said, very little in Washington in recent years, had once been a candidate in the primaries for United States Senator and had been defeated. She felt that this had something to do with his animosity toward suffrage.

"'But that's only a sample. A few days before that there appeared in the papers an alleged statement by Stanley S. Bowdle, of Ohio. This I found was taken bodily from the speech made by Bowdle in Congress on January 12, 1915—that speech which had to be deleted before it went on the records. Again, just before that statement, I was grieved to note an interview with Miss Jeannette Gilder, the literary critic, denouncing suffrage. My grief, however, was only matched by Miss Gilder's astonishment when she discovered that she had been interviewed. Miss Gilder stated that she was not at all in accord with some of the views attributed to her, though she thought she remembered something like it last winter.

"'These are only incidents. Everybody remembers the interview attributed to Henry Lewis Stimson, which was made up from old press clippings, and, most notable of all, the statement said to have been issued by Mr. Root, which turned out to be his speech at the New York State Constitutional Convention of 1884. Both Mr. Root and Mr. Stimson denied having any connection with Mr. Nugent's campaign.

"'Well, as I have said, I have been trying to keep track of these antiquities, and it has proved to be hard work, and I want expert assistance. That is why I have inserted the advertisement in The Times.'

Going to build? See Saturday's Press.

J. HIMMELFARB
Ladies', Gent's Tailoring and Furrier
114-116 WEST SECOND ST.
Plainfield Theatre Bldg. Phone 903.
Now is the time to order your Fall and Winter garments. Selections can be made from the latest materials. Exclusive designs. Perfect fit guaranteed. Prices exceedingly low.
Cleaning, Pressing, Remodeling a Specialty. 9 8 tf

L. MORALLER & SON
WATCHMAKERS AND JEWELERS
WATCHES
CLOCKS and
JEWELRY
Fine Watch and Clock Repairing a Specialty.
219 Park Ave. Phone 1967-J

THE SERRELL STUDIOS
247 W. Front St.
Prices Reasonable
Gifts Cards
THE GIFT SHOP
4 3 4mos

Baseball - Tennis - Golf - Bowling - Track - Fishing

Scattered Sport Gleanings

Warm weather has put a crimp in the Elks' usual bowling activities at this time of the year and present atmospheric conditions point to a holding off of the schedule until October 1 at the earliest. The State leagues for junior and senior alley men are likely to be convened sometime during the coming fortnight and the schedules adopted for the winter months. Just how Plainfield will fair in the organizations this year is a matter of keen speculation but it is high time some of the talent in the local club got sufficient seasoning to bring home a pennant. This hovering about the middle section of the team standing is getting to be monotonous and we anticipate a little boost this winter.

In other cities besides Plainfield independent baseball has become well nigh extinct during the past season. The City League is all that has kept this city from falling into a rut with Bound Brook, Dunellen, Westfield, Scotch Plains, Elizabeth, and other nearby cities. The independent pastime is now at is lowest ebb in these places and something radical will have to be done to bring it back to its proper level next season.

News item in Brunswick paper:—Dave Driscoll kicks himself out of ball game at Hackettstown. Someone evidently has a poor idea of news. Dave has been doing this for the past twenty-four years and if he should happen to abandon the tactic there'd surely be some cause to crow.

Why not a ball game between the suffragettes and the antis? The male sport world fell for the McFarland-Gibbons affair Saturday night in a way that indicates that it is about ready to stand for anything that is pushed over.

We hate to rattle the skeleton in sore spots, but we certainly would like to know who chased those soccerites away from Plainfield. The Scotch pastime used to be a weekly Saturday afternoon diversion in the west end but soccer players are as scarce as cool weather these days.

Warren Townley's election to the presidency of the North Plainfield High School's Athletic Association is a well deserved honor. Little Wren has been one of the most active figures in borough athletics and considering the fact that he is only a sophomore he should be a world beater by the time he is handed his sheepskin.

Three weeks to the world's series. We're still hoping that Robbie and his Brooklyns will cop the pennant for it's a long way to Quakertown.

Pretty nearly time we heard something from Y. M. C. A. quarters relative to basketball. Unless the association corrals some of the talent very soon the other organizations will have all the choice stuff lined up.

ALLENTOWN FAIR PROMISES TO BE THE BIGGEST EVER

September 21, 22, 23 and 24. The great Allentown Fair is the one big event of the year that is looked forward to by the public at large. All preparations have been arranged so that the Allentown Fair this year will not only surpass its previous records, but will be the largest, finest and most interesting fair of its kind ever held in the United States.

There will be four days' trotting, pacing and running. Over $35,000 in purses and premiums; a $20,000 cooling out shed. A grandstand that seats over 10,000 people is built for the public's convenience. The best vaudeville and circus acts that money can obtain are free to all visitors to the fair. Many of these acts have never been seen in America.

The Cattle Show will be one worth seeing and very interesting. The Poultry and Pigeon Show will be the largest ever held in the world. Chickens from almost every State in the Union, some worth as high as $500 apiece.

The Midway, which is one of the most interesting parts of the great Allentown Fair, will be lined on both sides with the most interesting booths, containing all kinds of novelties, and the large buildings which are on the fair grounds will be handsomely decorated, and will display $20,000 worth of various articles, novelties, etc., that the Untied States use, wear and manufacture.

For the benefit of those who are going to visit the great Allentown Fair on September 21, 22, 23 and 24, all roads will lead to Allentown, and no fair can offer better travel accommodations to its patrons than this. The great Allentown Fair has made arrangements for special trains and reduced rates on all railroads—Reading, Lehigh Valley, Jersey Central and Perkiomen Railroads. The Lehigh Valley Transit Company will run limited trains direct to the grounds from Sixty-ninth street and Chestnut Hill, Philadelphia. Come and enjoy yourself with the crowd.

COLUMBUS CLUB ATHLETES PLAN A BASKETBALL TEAM

Following the annual meeting held in the Columbus Club last night the members of the organization who participate in athletics held an informal session for the purpose of discussing plans for a fall basketball outfit. The players of last year's squad are all available, and with a wealth of incoming material, the club expects to place a formidable aggregation on the courts.

Billy Coyle, "Al" Bryniarski, Jack Caulfield, Jack Coffey, George Linke, George Taylor and Danny McAfee are some of those mentioned as team possibilities, and many others have signified their intention of working out when the call for practice is sounded.

Because it has had some use, and is, therefore, "second-hand," may not greatly impair its usefulness to you. So watch the "For Sale" ads.

BOXING COMMISSION NOW AFTER BILLY JOH'S SCALP

Billy Joh, referee of the Packey MacFarland-Mike Gibbons ten-round bout at the Brighton Beach Motordrome on last Saturday night, will be summoned to appear before the Boxing Commission at its regular meeting to be held next Tuesday, and he will be asked to explain why he gave an opinion on the bout. In the crisp, official report of the Commission's doings at yesterday's meeting, which was handed out to the newspaper men by Secretary Charles J. Harvey, there was absolutely no mention of any discussion of Billy Joh, nor was there any mention of the fact that he was to be summoned to appear before the Commission.

The Commission takes the attitude that no referee has a right to express even a private opinion on any bout.'

PLAINFIELD HIGH SCHOOL PREPARES FOR FOOTBALL

Captain "Dick" Pennock and Coach Ralph Patch, of the Plainfield High School football forces, are planning to issue the first call for practice the fore part of next week, and all candidates have been warned to be in readiness for the initial drill. Moleskins are already beginning to take their places in the school lockers, and many of the prospective players have taken it upon themselves to hold individual workouts in order to be in trim for the active training.

Although the absence of some of last year's veterans will be keenly felt, a big squad of new material is available, and some promising candidates are expected to try for the vacancies caused by June graduations.

FRITTS TO TAKE ANOTHER AT CHAMPIONSHIP HONORS

For the third time in as many years Jack Fritts, the local copper, who has scored many successes in athletics, will take a crack at the Amateur Athletic Union's competition for the all-around title at Celtic Park Saturday afternoon. Fritts will have to do better than Platt Adams, the former Plainfielder, and Pat O'Connor to land the winner's medal, but is confident of coming through on top.

Last year and the year previous the local athlete finished second in the trials. It has been his one ambition to land this event since he broke into athletics, and he appears to have the opportunity of his career on this occasion.

GIBBONS BOOKED AGAIN.

New Orleans, Sept. 15.—Announcement was made here yesterday that Mike Gibbons, of St. Paul, Minn., and Young Ahearn, of New York, welterweights, have signed a contract in New York for a fifteen-round bout in New Orleans the second week in January.

BASEBALL

YESTERDAY'S RESULTS.

American League.
Detroit, 3; New York, 2.
Washington, 3; Cleveland, 0.
St. Louis, 12; Philadelphia, 4.
Boston, 2; Chicago, 1.

National League.
Cincinnati, 9; New York, 2.
Philadelphia, 4; Pittsburgh, 3.
St. Louis, 6; Brooklyn, 2.
Boston, 7; Chicago, 1.

Federal League.
Newark, 7; St. Louis, 6.
Chicago, 8; Baltimore, 7.

International League.
Buffalo, 5; Providence, 3.
Providence, 5; Buffalo, 1.
Rochester, 6; Jersey City, 4.
Rochester, 7; Jersey City, 6.
Montreal, 5; Harrisburg, 3.
Harrisburg, 13; Montreal, 6.
Toronto, 7; Richmond, 0.
Toronto, 5; Richmond, 2.

STANDING OF THE CLUBS.

American League.

	W.	L.	P. C.
Boston	90	43	.677
Detroit	89	48	.650
Chicago	79	56	.585
Washington	74	59	.556
New York	59	72	.451
St. Louis	57	78	.423
Cleveland	50	85	.371
Philadelphia	38	95	.281

National League.

	W.	L.	P. C.
Philadelphia	76	56	.576
Boston	72	62	.537
Brooklyn	73	63	.536
St. Louis	67	72	.482
Cincinnati	65	70	.481
Chicago	62	69	.473
Pittsburgh	64	74	.461
New York	60	73	.452

Federal League.

	W.	L.	P. C
Pittsburgh	74	59	.556
St. Louis	72	63	.534
Chicago	74	62	.544
Newark	70	62	.539
Kansas City	69	64	.519
Buffalo	69	69	.500
Brooklyn	67	70	.489
Baltimore	43	89	.327

International League.

	W.	L.	P. C.
Providence	85	47	.644
Buffalo	82	48	.631
Toronto	66	67	.496
Rochester	64	67	.489
Montreal	64	68	.485
Harrisburg	60	71	.459
Richmond	58	78	.427
Jersey City	48	81	.372

WHERE THEY PLAY TODAY.

American League.
Detroit at New York.
Chicago at Boston.
St. Louis at Philadelphia.
Cleveland at Washington.

National League.
Philadelphia at Pittsburgh.
Boston at Chicago.

Federal League.
Brooklyn at St. Louis.
Newark at Kansas City.
Baltimore at Pittsburgh.

International League.
Harrisburg at Montreal.
Jersey City at Rochester.
Providence at Buffalo.
Richmond at Toronto.

MAJOR MARTIN CAPTURES TWO SHOOTING AWARDS

Sea Girt, Sept. 15.—Sergeant Henry Austin, of the United States Marine Corps, shot the high score of 139 in the big Nevada trophy match here yesterday.

Major William B. Martin, of New Jersey, captured the officers' and inspectors' match at 600 and 1,000 yards, with a total score of 95. Captain Charles Silvester, also of New Jersey, was second with 94, and Lieutenant-Colonel William A. Tewes, of New Jersey, finished third with 92.

The New Jersey two-man team match went to the Marines. Lieutenant H. L. Smith and Captain H. F. Wirgman tallied 184. Sergeant Joseph Jackson and Private Roscoe Arnett, also marines, finished in the second berth with 181, and the third place went to a District of Columbia team composed of Lieutenant A. G. Schmidt and Lieutenant E. H. Gerber.

COMING SPORTING EVENTS.

WEDNESDAY.
Westfield Bowling League meets.

SATURDAY.
T. A. B. S. vs. Baptist.
Clinton Avenue at Hope.
Westfield singles championship.
P. C. C. handicap.
P. C. C. singles and doubles (men and women).

ANXIOUS TO FORM BASKETBALL LEAGUE

Local Enthusiasts Discuss Possible Organization Head and Teams.

Several informal meetings of athletes interested in different local athletic organizations last night brought out considerable discussion relative to the formation of a local basketball league this fall as a successor to the City Baseball League, and indications point to the holding of an organization meeting within the next few days. Members of the T. A. B. S., Hope Chapel, the Columbus Club, the Y. M. C. A., St. Joseph's Club, the Plainfield A. C. and a North Plainfield club have signified their intention of taking out franchises on the circuit and in the event of such a league being formed, it would in all probability have to be of the eight-team variety.

Discussion last night was confined largely toward the consideration of a president for the league, and several likely candidates were singled out and will be approached within the next few days. The courts of the Columbus Club, Y. M. C. A., Hope chapel and T. A. B. S. would be available for such competition, and it is likely that a schedule calling for at least three sets of games a week would be considered.

NEW YORK SPEEDWAY TO OPEN THIS WEEK

The first high-speed test of the new Sheepshead Bay Speedway, in preparation for the inaugural race for the Astor Cup on October 2, will be made on Saturday by Dario Resta, the famous Italian driver, who has triumphed this year in the Vanderbilt Cup and the Grand Prize races, the biggest automobile events of the season. In his trial on Saturday, Resta will drive the same Peugeot car which he piloted to victory in the West.

Resta will try for a record at ten miles in his practice spin. In the elimination trials for the Chicago Motor Derby, which also was won by the Italian, he averaged 97.58 miles an hour and made a two-mile lap in world's record time, averaging 111.1 miles an hour. Subsequently, in winning the 100-mile match with Oldfield, Burman, and Earl Cooper at Chicago, Resta averaged 101.8 miles an hour for the entire distance, handicap another world's mark.

The record Resta will endeavor to beat Saturday is his own world's ten mile mark of 5:15, an average of 104.35 miles an hour.

"HUB" STINE REPORTS TO COLLEGE FOOTBALL SQUAD

Word received today from Herbert Stine, of Mountain avenue, who is attending the International Y. M. C. A. Training School, at Springfield, Mass., indicates that the North Plainfield boy has reported to the coach of the college football team and has been assigned to a place at the training table. For two years Stine has played left guard on the Springfield team, and is practically assured of a place again this year.

A formidable group of veterans have turned out for the preliminary drills, and despite the hot weather the squad is already down to hard training. There has been some talk of shifting Stine from guard to the backfield, and it would not be a great surprise to find him in this position when the schedule gets under way. He played football in North Plainfield when the borough High School athletes indulged in this line of sport.

THE TEMPERATURE.

The temperature report from The State Trust Company for today is as follows: 9 a. m., 79 degrees; 11 a. m., 86 degrees; 1 p. m., 90 degrees.

The want ad way of tenant-finding is the accepted way—and means small expense and delay.

School Days Are Bicycle Days

Boys and Girls have your Bicycle put in shape for the school season by

George L. Simon
179 North Ave.
Opp. Depot
BICYCLE TIRES and SUNDRIES
EXPERT REPAIRING.

WALLACE DAY PACKAGE PAYS BACK SOME "CHAWS."

When Jack Powell and Bobby Wallace were teammates on the Browns they were very clubby, so clubby that Powell always borrowed his "chaws" from Wallace. In ten years he borrowed a lot of tobacco that he hadn't returned.

But among the donations on "Wallace day" recently was an untidy package which Red McAuliffe carried to the scene of action. It contained ninety-eight packages of five cent scrap tobacco, the kind Wallace once used; also this laconic message:

"I still owe you two, Bob.
"JACK POWELL."

JACK MILLER SOME PLAYER.

St. Louis Cardinals' Infielder Has Starred In Many Positions.

Miller Huggins has on the Cardinal team a ball player who is really one of the stars of the National league, but whose ability is not appreciated by the fans. The player referred to is John Miller, who is now playing second base, but who has also been at first and short, at which positions he delivered as brilliant a brand of ball as he is now giving his club at second base. Miller is so great an infielder that Manager Bresnahan of the Cubs would rather obtain him than any other athlete in the league unless it be Art Fletcher of the Giants or Buck Herzog of Cincinnati.

Miller first gained prominence when he joined the Pittsburgh team and played second base alongside of Hans

Photos by American Press Association.

TWO VIEWS OF JACK MILLER OF THE ST. LOUIS CARDINALS.

Wagner. On enrolling with the Pirates he was crude in his actions and had only a fair knowledge of the game, but close association with the game's greatest shortstop improved him immensely, made him a star at the keystone sack and an asset to the club. For a long time he was one of Fred Clarke's most timely hitters and was invaluable because of his aggressiveness and hustling qualities.

When Clarke needed a first baseman he took Miller off second and placed him there. He did as well at one position as at the other. There was trouble in the ranks, and Miller was one of the men who resented their treatment by the officials of the club. What was more, he thought his services were worth more to the team, but Barney Dreyfuss did not agree with him. As a result a trade was made with the Cardinals.

Since joining that team Miller has played as great a game as any infielder in the National league. Huggins declares he would not part with him for any trade or sum of money that a club might offer.

YOUTHS SHOW CLASS.

The third round of the metropolitan junior lawn tennis championship tournament was completed yesterday on the courts of the West Side Tennis Club, at Forest Hills, Long Island, when the matches went through as expected. With sixteen players left, the favored youngsters are George P. Throckmorton, brother of the present title holder; H. P. Guiler, of the St. Paul School, and captain of the West Side Club junior team; L. M. Banks, of Adelphi Academy, and C. S. Garland.

MRS. CARLING'S FUNERAL.

The funeral of Mrs. Harriet Carling, seventy-four years old, widow of David Carling, was held at the Presbyterian church of Bloomsbury on Monday. Interment was made in the adjoining cemetery. She is survived by two brothers, and three sisters. Of the latter is Mrs. Emma Shepherd, of this city.

Tires Tires Tires
60 DAYS' SALE

To introduce my tires and tubes to the trade and public of New Jersey, I announce a sixty days' sale at 25 per cent. discount off the Century Tire Price-List.

Only the finest material is being used to make up the tires and tubes.

The Ford sizes I guarantee for 4,000 miles; all other sizes I guarantee for 3,500 miles.

These are my prices

Size	Plain Tread Old Price	Plain Tread New Price	Guard Tread Old Pr.	Guard Tread New Pr.	Red Tube Old Pr.	Red Tube New Pr.
28x3	$ 9.45	$ 7.09	$10.45	$ 7.84	$2.50	$1.[illegible]
30x3	10.00	7.50	11.05	8.29	2.60	1.[illegible]
32x3	10.55	7.91	11.70	8.78	2.80	2.[illegible]
30x3½	12.90	9.68	14.25	10.69	3.00	2.[illegible]
31x3½	13.50	10.13	14.90	11.18	3.05	2.[illegible]
32x3½	14.85	11.14	16.35	12.26	3.10	2.[illegible]
34x3½	16.55	12.42	18.30	13.73	3.30	2.[illegible]
36x3½	17.40	13.05	19.20	14.40	3.45	3.[illegible]
30x4	19.05	14.29	21.05	15.79	4.00	3.[illegible]
31x4	19.95	14.96	22.05	16.54	4.10	3.[illegible]
32x4	20.25	15.19	22.40	16.80	4.20	3.[illegible]
33x4	21.20	15.90	23.40	17.55	4.35	3.[illegible]
34x4	21.55	16.16	23.80	17.85	4.45	3.[illegible]
35x4	22.45	16.84	24.80	18.60	4.55	3.[illegible]
36x4	22.75	17.06	25.20	18.90	4.65	3.[illegible]
37x4	23.65	17.74	26.15	19.61	4.80	3.[illegible]
32x4½	28.50	21.38	31.50	23.63	5.40	3.[illegible]
34x4½	28.90	21.68	31.95	23.96	5.55	4.[illegible]
35x4½	30.00	22.50	33.15	24.86	5.65	4.[illegible]
36x4½	30.40	22.80	33.60	25.20	5.80	4.[illegible]
37x4½	31.50	23.63	34.80	26.10	5.90	4.[illegible]
35x5	34.15	25.60	37.75	28.31	6.75	5.[illegible]
36x5	34.60	25.95	38.25	28.69	6.90	5.[illegible]
37x5	35.90	26.93	39.65	29.74	7.00	5.[illegible]
37x5½	49.67	37.25	54.85	41.14	7.50	5.[illegible]

2 per cent. discount for cash with order; if no cash is sent with order it will be forwarded C. O. D.

In ordering, please state the kind of tread you want and rim you use, clincher, quick detachable or straight side.

Leon Jaffess
Century Tires Plainfield, N. J.

This Coupon
WILL BE HONORED FOR 100 VOTES IN THE
McKeon Famous Shetland Pony Contest

Cut out, sign and call at Contest Headquarters, Stillman Building, Room 17, next to Proctor's Theatre.

Name .....
Address .....
Date .....

This coupon good to and including September 18.

Grape Juice Special
DU BELLE Grape Juice, pure and unfermented. Delicious for Summer Drinks.
WHILE THEY LAST.
QUART BOTTLES, 40c. PINT BOTTLES, 20c
G. R. WESCOTT
CHAS. SMITH, Manager.
133-135 North Ave. Phone 81
Wholesale Wines, Liquors and Cordials

WHEN YOU BUY AUTO SUPPLIES be sure you are getting articles of recognized merit. There are accessories on the market that look good but are not dependable. Every article we handle is sold under our personal guarantee to be right in every way. Our reputation is your protection. Come to us and save money.

MARTIN AUTOMOBILE CO., 304-312 Park Ave.

CARBURETOR ADJUSTMENTS inspection and overhauling play a prominent part in our repair work. Our expert mechanics can tell in a minute whether the mixture is right. Perhaps it will be necessary to remove the carburetor temporarily for repairs. We'll fix it right away or anything else that is wrong.

AUTOMOBILES REPAINTED

MARTIN AUTOMOBILE CO.
304-312 PARK AVE.

HOTELS.

HOTEL WALDORF

HENRY WINDHAM, Prop.
144 EAST FRONT STREET.
Gottfried Kruger's Extra Beer on draught. Imported Wines, Liquors and Cigars. Hotel accommodations and private Dining-rooms.

HOTEL SOMERSET

Newly Papered and Painted throughout. Table Board and Rooms by Day or Week.
Piel Bros. and Kruger's Beer on draught.
W. G. FEASTER, Proprietor.
97 Somerset St. Tel. 5-

WEINMAN'S CAFE

GENERAL NEWS TICKER.
Stock quotations.
Up to the Minute.
'PHONE 1787.

NEW JERSEY CENTRAL

TRAINS LEAVE PLAINFIELD.

For New York—2.10, 3.41, 5.08, 5.40 (5.52 except holidays), 6.27, 6.55, 7.22 (7.26 except holidays), 7.41, 7.44, (7.55 except holidays), 7.58, 8.12, 8.30 (except holidays), 8.36, 8.42, 8.59, 9.29, 9.52, 10.26 11.27, 12.12 p. m.; 12.34, 12.58, 1.49, 2.13 2.20, 2.29, 2.55, 3.11, 4.01, 4.13, 4.36, 5.39 6.25, 6.47, 7.41, 8.27, 9.27, 9.30, 10.15, 10.36 11.43 p. m. Sunday—2.10, 3.41, 5.40, 7.22, 7.58, 8.52, 9.34, 9.40, 10.37, 12.12 p. m., 12.39 12.58, 1.17, 2.09, 2.15, 2.55, 3.17, 4.29, 5.34 6.57, 7.14, 8.13, 8.27, 8.35, 9.27, 10.36 p. m.

For Newark—5.08, 6.27, 6.55, (7.05 through train to Newark), 7.41, 8.56, 9.29 10.26, 11.27 a. m., 12.34, 12.58, 1.49, 2.13, 2.39 3.11, 4.13, 4.36, 5.39, 6.25, 6.47, 7.41, 8.27, 9.30 10.36 p. m. Sunday—7.23, 8.52, 9.34, 10.37 a. m., 12.39, 12.58, 1.17, 2.09, 2.55, 3.17 4.29, 5.34, 7.14, 8.13, 8.35, 8.39, 9.27, 10.5- p. m.

For Easton, Bethlehem, Allentown and Mauch Chunk—5.18, *8.20, 9.44, 11.27 a. m., 2.00, 2.26, 5.24, 5.44 (6.59 to Easton) p. m. Sunday—5.19, *9.44, 10.57 a. m., 1.58 5.44, 7.05 p. m.

For Wilkesbarre and Scranton—5.18 9.44 a. m., 2.26, 5.44 p. m. Sunday—5.19 10.57 a. m., 5.44 p. m.

For Red Bank, Long Branch and Asbury Park, etc.—3.41, 8.12, 8.35 (9.53 a. m. Red Bank), 11.27 a. m.; 12.34 Saturdays only), (12.58 Red Bank only), 2.13, 3.11 4.36, 6.25, 8.27, 11.43 p. m. Sundays—7.58 8.52 a. m., (9.40 Red Bonk only), 10.20 (10.37 Red Bank only), (2.15 Red Bank only), 3.17, 8.35 p. m.

For Atlantic City—3.41, 9.53 a. m. (12.34 Saturdays only), 3.11 p. m. Sundays—9.40 a. m., 2.15 p. m.

For Philadelphia—6.38, 7.29, 8.45, 10.03 11.54 a. m., 12.42, 1.54, 2.45, 5.13, 6.47 8.45, 9.46, 10.48 p. m., 1.20 a. m. Sunday 8.45, 9.39, 9.57, 10.39, 10.43, 11.41 a. m. 12.42, 1.44, 2.45, 3.42, 4.39, 4.56, 5.39, 6.35 8.44, 8.47, 9.46, 10.55, 11.54 p. m., 1.20 a. m.

For Baltimore and Washington.—Daily 8.45, 10.43 a. m., 12.42, 2.45, 6.47 p. m.

*Except Mauch Chunk. 5 3 tf

Cut Flowers, Palms and Ferns!

We carry a large variety of all seasonable flowers and can furnish basket bouquets and floral designs for all occasions at short notice. Artistic work at moderate prices.

Landscape Gardening

In all its branches—Spraying, pruning, care of lawns, plans and laying out of new grounds by experts. For all information call up 331. Fertilizers, Humus, Insecticides and all requisites for the garden.

Chas. L. Stanley

Store, Woodhull & Martin Building, 'Phone 928
Greenhouses and Nursery, 1124 to 1150 South Ave. 'Phone 331.

AWNINGS
UPHOLSTERING
WINDOW SHADES
Frank G. Wikoff
721 W. Fourth St. Tel 1746

A. M. RUNYON & SON,
UNDERTAKERS
402 Park Ave. Telephone No. 40
Office open day and night.
Office of Hillside Cemetery.
New York Office 14 East 39th Street
Telephone Call 8341 Murray Hill
New York Embalmers' License 4699
New York State Registered License Undertakers No. 815.

Established 1872.
P. CASEY & SON,
Undertakers and Embalmers.
Office 100 North Ave | Telephone 2331 | Residence 417 W. 3rd St.
N. Y. Office 10 E. 22nd St. Tel. 2094 Gramercy.

Estab. 1868 Tel. 2854
J. J. & C. A. HIGGINS
UNDERTAKERS,
Private Funeral Chapel
109-111 West Fourth Street
Auto Cortege for Long Distance.

DIED.

PEARSON—On Wednesday, September 15, 1915, Ruth Mary, infant daughter of Oscar P. and Ida B. Pearson, aged four months.

Services at the parents' residence, 241 Leland avenue, on Thursday, September 16, at 2 p. m.

CLASSIFIED RATES.

One cent a word for first insertion, one-half a cent a word for each subsequent insertion of the same advertisement for less than one month. Fifty cents a line for one month. Double Charge for Capitals. No advertisement received for less than 10 cents. No display or black face type used in this column.

The Plainfield Daily Press cannot give information regarding advertisements for which answers are to be sent care of the Press. Persons replying to office addresses must mail or leave written answers as stated in advertisement.

T. A. MOORE
UNDERTAKER
612 E Sixth St.
Tel. 741-R

L. L. MANNING & SON,
STEAM GRANITE WORKS
Corner Central Ave. and West Front St. Opp. First Baptist Church. 'Phone 438-J

EMPLOYMENT AGENCIES.

READ THIS—Murray's Employment Registry, 326 West Front street, near Grove, for reliable help; fees reduced and very moderate; phone 666. 2 13 tf

MRS. DAY'S Employment Agency, South Plainfield; reliable help; good cooks, chambermaids, general housework; best of references; fees reduced. 9 2 1mo

MRS. KELLER'S Employment Agency, 22 Somerset place, all nationalities. 'Phone 1724. tf

ROOMS AND BOARD.

DESIRABLE second floor room, with board. Mrs. Berrien, 602 Madison avenue. 5 5 tf

PLEASANT rooms with board; desirable location. Miss Kline, 21 Sandford avenue. 8 19 1mo

SECOND floor furnished room to let, with board. 433 East Seventh street; 'Phone 369. 9 15 tf

SUPERIOR home-like accommodations for a few refined people; also table board. Mrs. Berrien, 602 Madison avenue. 6 7 tf

THE PLAINFIELD — Furnished and unfurnished rooms with board. 515 Park avenue. 8 27 tf

WALDORF, 134 Crescent avenue, suite of rooms with private bath; also rooms with and without board. 9 2 1mo

APARTMENTS with private bath; also single room. 312 East Seventh street. 7 16 tf

WANTED TO BUY.

WANTED—Motorcycle; must be in good order; state full particulars. Address Motorcycle, care Press. 9 15 6

WANTED—A good watch dog, long haired preferred; state price. Johnson, Press office. 9 15 3

WANTED—TO RENT.

WANTED—Furnished apartment for light housekeeping, or small furnished house for two adults; quiet, refined neighborhood; terms moderate. Address C. B., care Daily Press. 9 14 2

FOR SALE—MISCELLANEOUS.

FURNITURE for sale—Harrison's, 116 Madison avenue. We also buy furniture. If you have any to sell we will be glad to buy it from you. 9 8 tf

FOR SALE, EXCHANGE OR RENT.

PROPERTIES, all descriptions, for rent, sale or exchange. D. McInnes, 318 Grant avenue; tel. 1198. 8 21 tf

REAL ESTATE FOR SALE.

FOR SALE — GENTLEMAN'S COUNTRY RESIDENCE, at an attractive price to approved purchaser. Exceptionally situated and modern in every appointment. 14 rooms, 4 baths, additional lavatories, closets, outside sleeping veranda, hardwood floors; garage accommodates three automobiles; turn table and 300-gallon gasoline storage tank. Might rent to prospective purchaser. Union County Investment Company, 149 North avenue. 8 21 1mo

FOR SALE—Blossoma fruit and poultry farm; 16 acres; situated between Plainfield and South Plainfield; buildings excellent. M. C. Cook, Plainfield. 9 11 1mo

FOR SALE—House, 822 Richmond street, six rooms, city water, gas and toilet. Address W. S. Bell, 241 VanDyk place, Long Branch, N. J. 8 30 12 od

NEW bungalow, in Netherwood, for sale; six rooms and bath and steam heat; rough stone fireplace in living room; price very reasonable. Apply to P. Frank Stone, 125 East Front street. 9 9 6

FOR SALE—13 acre farm, one mile from Hoffman Station, 6 room house, good outbuildings, well watered, plenty of fruit; $1,500; very easy terms. J. C. Cooper, Warrenville, N. J. 6 2 tf

FOR SALE AT A GREAT BARGAIN, 12-room house and lot, corner East Fifth street and Franklin place; all improvements. Union County Investment Company, 149 North avenue. 8 21 1mo

INCOME property for sale; good paying investment. Address Investment, care of Press. 4 16 tf

FOR SALE OR TO LET.

FOR SALE OR RENT—Attractive modern residence on Putnam avenue, ten rooms, bath, all improvements; in excellent condition; fine lot and shade trees; best locality; sale price $7,000; rental $50. Harvey R. Linbarger, 197 North avenue, telephone 955, Plainfield, N. J. 8 2 tf m-w-f

FOR SALE OR RENT—Attractive residence, 821 Second place; ten rooms, large lot. Harvey R. Linbarger, 197 North avenue. 9 4 1mo

FOR SALE OR TO LET—Ten room house, all improvements, plenty of outbuildings, with 7½ acres of ground, fruit trees, situated on Park avenue. For full particulars apply to A. Mulford, real estate office, North avenue, opposite depot. 9 14 15

SALE or lease, 1001 Central avenue. Your own broker. 9 14 6

FOR SALE OR RENT—Attractive modern dwelling near Grant Avenue station, ten rooms, three tile baths; sleeping porch, hot water heat, gas and electricity; large lot; very reasonable price. Harvey R. Linbarger, 197 North avenue; telephone 955, Plainfield, N. J. 6 28 tf m-tu-w

NICE little six-room cottage for rent or sale, two blocks from Saurers, No. 21 Everett place; rent $20. J. D. Loizeaux Lumber Co., 620 North avenue. 9 13 tf

FOR SALE.

FOR SALE CHEAP—Roadster body for Ford chasis; also Rumble seat. John Mooney, Scotch Plains. 9 8 24

CONCORD grapes for sale. 1020 Arlington avenue. 9 15 3

FINE peaches at Miles' fruit farm, Plainfield avenue. City delivery once daily. 'Phone 1188-J. 9 13 16

FOR SALE—A team of good working horses, cheap. 1332 George street. 9 10 6

FINE peaches at Miles' fruit farm, Plainfield avenue. City delivery once daily. 'Phone 1188-J. 8 12 1mo

AUTOMOBILE FOR SALE.

LATE 1914 seven passenger Hudson, light 6-40 in excellent condition, besides regular equipment has bumpers, power pump, slip covers, etc.; price to cash purchaser, $700. Address Hudson, care Press. 9 14 2

HELP WANTED—FEMALE.

GIRL for general housework; reference. E. T. Hand, 136 Netherwood avenue. 8 31 tf

WANTED—Large girl to learn stationery business. Wagner's, 121 North avenue. 7 11 tf

WANTED—White girl for general housework. 248 East Ninth street. 9 13 tf

WHITE girl for general housework; must be a good cook; excellent wages to the right party. Apply 902 West Sixth street. 9 14 3

WANTED—Girl, assist with table. 433 East Seventh street; 'Phone 369. 9 15 tf

WANTED—Lady as housekeeper, the age of 60. Address X., care Press. 9 15 6

WANTED—Young girl to care for baby four afternoons a week. Apply 1275 Denmark road, Netherwood. 9 15 2

WANTED—60 girls, cooks, general housework, waitresses, nurses and chambermaids. Apply Mrs. Keller's agency, 22 Somerset place; 'Phone 1724. 9 15 6

WANTED—White woman for general housework; no washing. Apply 228 East Ninth street. 9 15 tf

GIRLS with good references wanted at Northern's Employment Office, 218 East Front street. 9 15 6

WANTED—At once, experienced cook, waitress and general housework girls, white and colored; also position for man and wife, chauffeurs, white and colored. Apply Mrs. Reid's Employment Office, 308 East Third street; 'Phone 2188-R. 9 14 3

WANTED—White cook. Apply to Mrs. Hatch, 202 West Eighth street.

WANTED—White girl for general housework; no washing. Apply 832 Webster place. 9 13 tf

WANTED—Young girl to assist in housework; sleep home. Call after 2 p. m., 416 West Sixth street. Blue upper bell. Furnish reference. 9 14 2

WANTED—Girl as good plain cook and laundress. Apply 920 Park avenue. 9 13 tf

WANTED—White girl for general housework. 234 East Ninth street. 9 13 tf

WANTED — General housework girl. Apply 983 Madison avenue. 9 13 3

WANTED—Young girl to assist with general housework. 423 Central avenue. 9 13 tf

LOST AND FOUND.

LOST—English kit bag, on road between Trenton and Plainfield, via Princeton and Somerville. Reward for return to N. H. Morison, 7 Rockview terrace. 9 14 6

LOST—On Fifth street, near Park avenue, September 14, pocketbook containing keys and money. Kindly return keys to Press office. 9 15 1

LOST—Ring containing about 7 keys; celluloid tag with C. V. Smith on it. Reward. Hotel Kensington. 9 15 tf

LOST—On North avenue, Park avenue, Front street or Plainfield Theatre, gold lavallier with two small diamonds and one pearl. Reward if returned to McDonald's Restaurant, 117 North avenue.

FURNISHED ROOMS.

COMFORTABLE furnished rooms, all conveniences. 203 West Fifth street, telephone 1818-R. 8-12 to 10-1

LARGE pleasant rooms, suitable for two, in private house. Inquire 406 East Sixth street. 9 13 3

HELP WANTED—MALE.

WANTED—Boys over 16 years of age to learn plumbers' trade. Apply 187 North avenue. 9 4 tf

GOOD reliable boy to work in store. Inquire 225 Richmond street. 9 15 3

FOR RENT.

WELL located office to rent in Vanderbeek Building. Apply V. W. Shotwell, 940 West Front street. 7 28 tf

FOR RENT—No. 45 Prospect place, next to Washington avenue, 8 rooms and bath; all modern improvements; garage; elegant location; rent reasonable. Inquire 39 Prospect place; 'Phone No. 1305-R. 7 9 tf

MOVING PICTURE OR STEREOPTICON SHEET FOR RENT, big enough for the largest hall. Apply Daily Press office. tf

FLAT TO LET—3 rooms, city water and gas; $8.00. 430 East Third street. 9 8 tf

FARM for rent, 116 acres; near Dunellen, N. J. J. T. Vail. 8 24 tf

THREE and four rooms to let with all improvements. Inquire 311 New street. 8 19 tf

TO LET—One side of a double house, containing seven rooms and bath; all modern improvements; 43 Jackson avenue. Apply at 157 Watchung avenue. 9 14 3

TWO beautiful unfurnished rooms, with small kitchen, for light housekeeping; first class location. Address W., care of Press. 9 10 12

TO LET—Six and eight room flats, $16 and $20. Inquire A. Thorn, 15 Craig place. 9 11 tf

FOR RENT—530 WOODLAND AVENUE, corner East Seventh street; 12 rooms, two baths, sun parlor, etc.; steam heat; barn and garage. Union County Investment Company, 149 North avenue. 8 21 1mo

TEN-ROOM house, 418 East Second street; all improvements. William Newcorn. 4 11 tf

MONEY TO LOAN.

MONEY TO LOAN on bond and mortgage. J. T. Vail. tf

TITLES examined for purchases of real estate and bond and mortgage loans; mortgage investments negotiated. Charles J. McNabb, lawyer, 309 Park avenue. 1 4 tf

MONEY TO LOAN—First mortgage security; property centrally located. L. A. Clement, attorney, Babcock building. 3 9 tf

MONEY TO LOAN on mortgage. H. R. Linbarger, 197 North avenue; 'phone 955. tf

MONEY TO LOAN on mortgage. Manning & Curtis, 106 Depot Park. tf

MONEY TO LOAN on bond and mortgage. Mulford, opposite depot. tf

MISCELLANEOUS.

INSURANCE—ALL BRANCHES. AGENT FOR NATIONAL SURETY CO. J. T. VAIL. tf

FORD autos repaired at lowest prices; come and see us; storage; tires at lowest prices. Plainfield Cab Co. 9 2 tf

BABBIT & KLINE, chimney cleaning; no dust made; ten years experience. Address 516 West Fourth St., 'Phone 2297. 9 14 3

UP-TO-DATE gas and electric fixtures; two-light gas chandelier 95 cents and up; gas and electric chandeliers $2 and up; brackets 15c and up; domes and showers at New York prices; call on us and save money. Naylor & Naylor, 128 North avenue. 6 10 tf

SITUATION WANTED—FEMALE.

EXPERIENCED laundress wishes work out or at home. 621 West Third street. 9 15 3

YOUNG colored girl wishes to do public stenography or to give piano lessons. Address J. B., care Press. 9 15 3

SITUATION WANTED—MALE.

MARRIED man wishes position as chauffeur and gardener; ten years in the last place. Address P. D., Daily Press. 9 14 3

Mono Storage
Warehouse
North Avenue
Opp. Freight House
125 East Front Street

WE Know.
"Knowledge is half the battle." The other half is the DESIRE to do the work right and having the help and equipment necessary to insure having the work done properly.
We have the knowledge (gained by experience) and have the MOVING VAN EQUIPMENT, skilled help and the determination to handle your MOVING DAY PROBLEM with the least trouble to you.
Ask us about rates, etc.
HAND'S EXPRESS CO.
OFFICE 69 SOMERSET STREET

Murray's Storage Warerooms
THE OLDEST IN THE CITY
AT 326 TO 332 WEST FRONT ST.
Near Grove St.; all the rooms are separate, airy and dry; large and small, at very moderate prices. Many years' experience in buying, selling, handling, packing and appraising goods.
Auction Rooms at 326 West Front St.
R. Murray, Auctioneer, 326 West Front St. Phone 666

AUCTIONEERS.
THE LEADING AUCTIONEERS
W. A. SCHORB & CO.
Also Dealers in Second Hand Furniture—Bought and Sold.
120 Madison Av., Jackson Blg.
Telephone 2296.

ADVERTISEMENTS
—FOR—
NEW YORK HERALD, WORLD, TIMES, SUN, JOURNAL TELEGRAM, AMERICAN, BROOKLYN EAGLE, GLOBE
—AND—
NEWARK EVENING NEWS
RECEIVED
AT REGULAR OFFICE RATES.
PLAINFIELD DAILY PRESS
No Telephone Orders.
Cash Must Accompany Copy.

ORGANIZED 1864.
THE FIRST NATIONAL BANK OF PLAINFIELD
A COMMERCIAL BANK WITH SAVINGS and SAFE DEPOSIT DEPARTMENTS
FOUR PER CENT INTEREST PAID ON SAVINGS ACCOUNTS

ARRIVAL AND DEPARTURE OF MAILS AT PLAINFIELD POSTOFFICE.
May 9th, 1914.

NEW YORK MAILS. Arrive—5:30, 8:40, 8:40, 11:45 a. m., 1:30, 2:30, 5:00, 5:30 p. m., 12 midnight. Close—6:30, 7:45, 10:00, 10:45 a. m., 12 noon, 2:00, 3:50, 5:45, 7:45, 9:00 p. m.
SOMERVILLE AND EASTON. Arrive—8:40, 10:45 a. m., 12:45 and 7:00 p. m. Close—6:30, 7:45 a. m., 1:30, 4:30 p. m.
PHILADELPHIA—Direct. Arrive—5:30, 8:00, 9:40, 11:45 a. m., 12:30, 2:30, 7:00 p. m. Close—6:30, 11:30 a. m., 1:30, 3:50, 5:50, 9:00 p. m.
THROUGH FAST MAIL FOR EAST Close—12 noon, 2:00, 3:50, 5:45 p. m.
DIRECT THROUGH FAST MAIL FOR WEST. Close—6:30, 11:30 a. m., 1:30, 5:00 and 9:00 p. m.
DIRECT SOUTHERN MAILS. Close—6:30, 11:30 a. m., 1:30, 7:00 and 9:00 p. m.
PENNSYLVANIA. West of Easton. Close—6:30 a. m., 1:27, 5:00, 7:00 p. m.
ELIZABETH—Direct. Arrive—5:30, 8:40 a. m., 1:30, 2:00, 5:30 p. m. Close 7:45, 10:00 a. m., 12 noon, 5:45, 9:00 p. m.
NEWARK—Direct. Arrive—5:30, 8:45 a. m., 1:30, 2:30, 5:30 p. m. Close—6:30, 7:45, 10:45 a. m., 12 noon, 2:00, 3:50, 5:45, 9:00 p. m.
WATCHUNG. Arrive—1:00, 5:45 p. m. Close—9:00 a. m., 5:30 p. m.
WARRENVILLE. Arrive—1:00 p. m. Close—9:00 a. m.
SUNDAY MAILS. Office open from 9:30 to 10:30 a. m.
A. M. HOAGLAND, P. M.

Suburban Transit Company

Leave Plainfield for South Plainfield—Week days—a6.20, a7.30, 9.00, 11.00, 11.45, 1.00, 2.00, 4.00, 5.00, 6.10, b9.00, 10.20, b11.45. Sundays—9.00, 12.00, 2.00, 4.00, 5.00, 9.00.

Leave South Plainfield for Plainfield—Week days—a7.00, a7.45, 9.30, 10.05, 1.20, 2.30, b4.30, c4.45, 5.30, 7.30, b9.20, 10.50, b11.45. Sundays—9.30, 12.15, 2.30, 4.30, 5.30, 9.30.

Leave Plainfield for Watchung—c6.15, 6.20, d6.45, 8.15, f10.00, b1.00, g3.00, 4.45, g6.20.

Leave Watchung for Plainfield—7.15, e7.20, 9.50, f11.15, 52.20, g3.45, 5.35, g7.20.

Leave Plainfield for Warrenville—d6.45, e6.15, 6.20, f10.00, g3.50, g6.20.

Leave Warrenville for Plainfield—7.00, e7.15, f11.00, g3.20, g7.15.

Leave Plainfield for Stirling—8.15, b1.00 4.15.

Leave Stirling for Plainfield—9.30, b2.00 5.15.

Leave Plainfield for Mt. Bethel—c6.15, f10.00, g6.20.

Leave Mt. Bethel for Plainfield—c7.00, f10.45, 7.00.

(a) Except holidays.
(b) Saturdays only.
(c) Except Saturdays.
(d) Daily except Sundays, holidays, Monday mornings, and mornings after holidays.
(e) Monday mornings and mornings after holidays.
(f) Sundays and holidays only.
(g) Saturdays, Sundays and holidays.
R. W. CAMPBELL, Mgr., 310 Park Ave. 'Phone 139 Plainfield.

Every day, through campaigns of classified advertising, "slow-selling" property is sold.

The largest financial institution in Plainfield

AN INTERESTING COMPARISON

On September 2nd the State Banking Department issued a call to the Trust Companies of New Jersey for a statement of their condition and the following comparison of this Company's deposits on that date with those of a year ago will, we believe, be of interest:

DEPOSITS

September 2nd, 1914....$4,722,462.27
September 2nd, 1915.... 5,403,868.73

These figures show what strength, courtesy and efficiency have accomplished. Let us do for you what we have done for others.

THE PLAINFIELD TRUST COMPANY

IF IT'S FURNITURE

Our new Fall stock of up-to-date furniture for DINING ROOM, LIVING ROOM, PARLOR, HALL and BED ROOMS is quite complete. Compare our values—you will quickly discover the reason of the great popularity of this store.

Reliable Merchandise at Lowest Prices

BEAUTIFUL BRASS BEDS with the GUARANTEED FINISH; no more worry or trouble about the finish, it will stay nice and fresh looking indefinitely.

MATTRESSES—The nice soft kind, made in clean sanitary shops; all sizes in stock; neat tickings that will please you.

RUGS RUGS RUGS

Largest assortment of choice patterns in standard makes, including all regular and many odd sizes in Fibre, Colonial, Brussels, Axminster, Wilton; many new and attractive designs not shown elsewhere and at exceedingly low prices.

Portiers, Lace & Net Curtains, Couch Covers

Ours is the store that offers the unexcelled assortment for newness of patterns and original designs, with most moderate prices.

Window Shades

We use only the best imported Hollands, Hartshorn rollers, best workmanship, in fact, a perfectly satisfactory shade in every respect. Always get our estimate, it means an excellent job at a moderate price.

SHIRLEY & JOHNSTON

"THE QUALITY HOME FURNISHERS"

Babcock Building Plainfield, N. J.

ORGANIZED 1868

PLAINFIELD SAVINGS BANK

PLAINFIELD, N.J.

Perservance Rewarded

Perseverance in good work is rewarded by the pay envelope.

Perseverance in saving money is rewarded by financial success.

Are you exercising this good quality? Start an account with us.

4% INTEREST PAID

ONLY SAVINGS BANK IN PLAINFIELD

Madam Housewife

CANNING SEASON IS NOW ON.

Try our **"ECONOMY"** Jars this year. No rubbers—on clamps—gold lacquered tops, sealed by vacuum process—absolutely tight, in sizes:

Pints, a dozen 95c
Quarts, a dozen $1.10
Half gallons, a dozen $1.32

Preserving Kettles in aluminum, absolutely pure and safe—will last a lifetime.

Also Enameled Kettles, enameled and wooden spoons.

We have a few Hammocks left which we will close out at a **TWENTY PER CENT. REDUCTION—BUY NOW**

A. M. GRIFFEN CO.

119-121-123 E. Front St., Plainfield N. J.

Two 'Phones 6—214

THE TRUTH

is hard to know—still harder to prove. Let us insure you and take off your shoulders the burden of the Workmen's Compensation Law.

We write all kinds of insurance, in the best companies, at the lowest possible rates.

FREDERICK A. MARTIN CO.

The Oldest Insurance Agency in This City.

171 NORTH AVENUE Telephone 2304

Insurance Mortgages Real Estate

(Successor to Elston M. French and J. C. Pope & Co. Insurance Agency)

FALL HATS

New Colors and Styles and The Fall Style Derby Is Going to Be Popular.

Now On Sale.

J. R. Blair

119 PARK AVE.

This establishment announces the completion of its stocks of **Gold Jewelry, Cut Glass, Watches, Silverware, Precious Stones** and novelties in gold, silver, glass, brass, china and pottery. Here you will find a most magnificent display of the very latest designs, superbly executed by skilled artisans in precious and semi-precious metals, etc.

Prices are very moderate and an inspection is invited.

PETER DELGYER

JEWELER

219 West Front Street.

Opposite Proctor's.

A. H. ENANDER

SANITARY PLUMBING, GAS FITTING, STEAM AND HOT WATER HEATING.

Contractor for Sewer Connection

125 WASHING AVE.

REAL ESTATE

INSURANCE

Harvey R. Linbarger

197 NORTH AVENUE.

Telephone 95

EDUCATIONAL.

HERR'S SCHOOL

PLAINFIELD BUSINESS COLLEGE and SCHOOL OF ENGLISH

Enroll now and prepare for **Business.**

Commercial, Stenographic, Secretarial, English and Special Courses.

Individual instruction, **Private** lessons, **Day and Evening** Classes.

Fall Term Opens Wednesday, September 1st.

Enter at any time

Call, 'Phone or Write For Full Information

HERR'S SCHOOL,
Woodhull & Martin Bldg.,
Plainfield, N. J.

The Hartridge School

202 WEST SEVENTH STREET,

Corner of Arlington Avenue,

Will be re-opened September 27th

A private school carefully graded throughout. Special arrangements for children not prepared for regular grades. Number in each class limited. Modern equipment. Eighteen instructors. Special teachers of French, German, Art, Music, Calisthenics and Dancing.

MONTESSORI and OUTDOOR CLASS
for children under six years.

ELEMENTARY DEPARTMENT
seven grades.
Boys received in lower grades.

ACADEMIC DEPARTMENT
five grades.

General and College Preparatory Courses. Certificate admits to Smith, Vassar and Wellesley.

GYMNASIUM

Regular morning classes in Calisthenics and Aesthetic Dancing. Special afternoon classes in Gymnastics, Basket-ball, Fencing and Hockey.

Emelyn B. Hartridge, A. B., Principal

For circulars or for further particulars address

Miss Hartridge, Oakwood.
Tel. Number 35.

MR. LEAL'S SCHOOL

For Boys

WILL BE RE-OPENED ON

THURSDAY, SEPT. SIXTEENTH

Junior School at 450 W. 7th St.

Upper School at 433 W. Front St.

Examinations for entrance on Wednesday, September fifteenth, at nine o'clock.

JOHN LEAL,
Principal

CHARLES D. WARDLAW,
Associate Principal

PLAINFIELD SEMINARY

123 West Seventh Street.

A DAY SCHOOL FOR GIRLS

will re-open

Thursday, Sept. 23

Number limited. Primary, General Academic, and College Preparatory Courses. Certificates.

Out-door gymnastics and out-door study-hours during morning session. Basketball, volley-ball, tennis, skating. Supervised study-hour in afternoon.

Circulars giving full information can be obtained from

ISABEL S. ARNOLD, Principal.

Twentieth Season.

MR. FREDERICK F. DAWES

Assistant teacher with Mr. T. George Dodworth, 12 East 49th St., New York, begs to announce that he will continue his

Classes for Dancing & Polite Training

At Seminary Hall, Plainfield, N. J.

Commencing Tuesday, Oct. 12, 1915

Address as above. 9 1 2mos

Violin Instruction

Eleventh Season

GEO. C. M. SMITH

51 CRAIG PLACE

Telephone 740-J 9 14 1mo

Established 1868.

Artists and Draughtsmans Materials.

Colors, Brushes, Angles, T. Squares, Papers, Cloth, Inks.

SWAIN'S FINE ART STORE

317 W. FRONT STREET,
Plainfield, N. J.

Paintings and Engravings cleaned and restored; Regilding. Repairing.

B. KIVATINOS

(Successor to Kivatinos & Jelling.)

Fancy Fruits, Choice Confectionery, Nuts, Cigars, etc. We make a specialty of Olive Oil.

211 W. FRONT ST. Tel. 888-W

SERVICE

CAPITAL $100,000

BETTER TO BE CAREFUL THAN SORRY

No matter how much protection you have in your office or home, there are certain papers and valuables that should be cared for separately and apart. Insurance policies, wills, deeds, stocks, bonds, notes—almost a limitless list—that can be really safe only in a SAFETY DEPOSIT BOX. Then you know just where they are—no matter what happens, they're absolutely safe.

Our Safe Deposit Vaults are of the most modern construction—most conveniently located—accessible at any time during the business day.

THE STATE TRUST COMPANY

$5 will rent a box for a year.

Young Folks of Today

are just as discriminating in their tastes as their elders. "Just a shoe" will not do.

For years and years "Van Arsdale's" School Shoes have been leaders in Reliability—Shapeliness—Hygienic Correctness—Price Worthiness—and true Economy.

A steady growth in our business proves this.

VAN ARSDALE'S

127 East Front St.

Max Maximoff

"Maximus"

Announces the Removal of His Office and Gymnasium from Sixty-nine Grove Street to Thirteen Hundred Eighty Park Avenue

Hours—Eight to Twelve

Afternoon and Evening by Appointment.

9 15 1mo Phone 654

Report of the Condition of

The Plainfield Trust Co.

of Plainfield, N. J.,

At the close of business September 2, 1915

RESOURCES.

Loans and mortgages	$1,149,731.98
Stocks and bonds (market value)	1,398,819.[illegible]
Time loans on collaterals	288,776.38
Demand loans on collaterals	714,492.53
Loans to cities and towns	473,131.42
Notes and bills purchased	1,039,134.36
Overdrafts	133.82
Due from banks, etc.	695,922.91
Banking house	85,000.00
Other real estate	2,902.14
Cash on hand	141,128.19
Stocks and cash items	898.12
Interest accrued	26,[illegible]
Other assets	700.00
	$5,816,227.63

LIABILITIES

Capital stock paid in		$ 100,000.00
Surplus fund		200,000.00
Undivided profits (net)		89,164.60
Time deposits	$2,423,[illegible]	
Time certificates of deposit	383,139.10	
Savings deposits	2,319,592.14	
Demand certificates of deposit	[illegible]	
Certified checks	1,7[illegible].60	
Treasurer's checks	[illegible]	
Cashier's checks	[illegible]	
Due to banks, etc.	264,[illegible]	
		5,403,868.73
Interest accrued		21,[illegible]
Other liabilities		2,000.00
		$5,816,227.63

State of New Jersey, County of Union, ss.

[illegible] President and F. [illegible] Asst. Treasurer of the above named Company, being severally duly sworn, each for himself deposes and says that the foregoing statement is true, to the best of his knowledge and belief.

O. T. Waring, President.
F. L. Welch, Asst. Treasurer.

Subscribed and sworn to before me this [illegible] day of September A. D. 1915.

A. H. KIRBY
Notary Public.

Correct—Attest

[illegible]
Edward H. Ladd, Jr.
Directors.

HODGE'S PHARMACY

Y. M. C. A. BUILDING.

BELLE MEAD SWEETS.

Telephone 68

The man or woman who have not the habit of "trying again" very often fail as want advertisers, wholly for that reason.

COAL

Egg, Stove, Nut

$6.75 Per Ton Pea $5.00

30c discount for Spot Cash

A charge of 25c extra for carrying coal

Hay, Grain and Feed

McKeon Three Pony Contest Votes Given

CONSUMERS COAL CO.

Tel. 66 **225 Madison Ave.**

w-s-tf

Peaches Are Cheap

The National Housewives' League is conducting a campaign of education and publicity advising housewives to cut the cost of living by buying peaches. Their slogan is "Eat what you can; can what you can't." We have got the cans at right prices.

Ball Mason Quarts, per dozen	50c
Ball Mason Pints, per dozen	45c
Glass Top cans, **"Queen"** and **"Sure Seal,"** quarts	75c doz.
Pints, per dozen	65c

Mason Can Tops, Can Rubbers, Jelly Glasses, Stone Pots and Jugs.

Royal Granite Steel Ware is the best, safest and cheapest for canning and preserving.

For Sale By

Gayle Hardware Co.

"MOTOR DELIVERY"

'Phone 398 Front Street and Park Avenue

GENERAL HARDWARE AND HOUSEFURNISHINGS

MONDAY'S NEWSPAPERS

as well as those published on any day, contain accounts of an unusual number of accidents to pedestrians and motorists. A car has only to touch the clothing of a pedestrian and the owner will be brought face to face with the danger of a heavy suit for damages.

The annoyances and expense of defending, even tho' groundless, a suit against clever lawyers, exceeds the small cost of insurance.

We will be glad to submit rates to any automobile owner upon application. Auto fire 1%.

REAL ESTATE
LOANS
RENTS

GEO. M. CLARKE CO.

Babcock Bldg. Telephone 205 Plainfield.

INSURANCE OF ALL KINDS.

SATURDAY HALF HOLIDAY.

The Plainfield Daily Press will be published at 1 p. m. on Saturdays until further notice. Classified ads. received until noon.

PLAINFIELD DAILY PRESS

THE WEATHER.

Fair tonight and probably Friday; not much change in temperature; light to moderate variable winds.

Highest yesterday, 90; lowest this morning, 67.

Established May 10, 1887. TWELVE PAGES. PLAINFIELD, NEW JERSEY, THURSDAY, SEPTEMBER 16, 1915. TWELVE PAGES. Two Cents a Copy, $5 a Year.

BORO OFFICIALS BOMBARD BIRDS

Armed With Shotguns and State Authority They Kill Thirty-five Starlings.

NUISANCE IS ABATED

Arthur Fritz With One Shot Bags Seven Birds—Shooting "Bee" Will Be Continued Until Pests Are All Gone.

Sounds of gun shots in the borough last evening drew quite a crowd of the curious to the vicinity of Watchung and Jackson avenues, the starling infested neighborhood, where three men, each armed with a shotgun, were slaughtering the pests. They were not firing blank shells last evening, but armed with authority from an official of the State Fish and Game Commission, were shooting to kill, in the hope of ridding the neighborhood of the flock of birds that has made the vicinity of Mayor Clark's home their headquarters since early summer. It is not known whether the result of the campaign with gun and shot will prove successful until two or three more forays against the starlings have been conducted, but Mayor Clark is hopeful.

Although Mayor Clark was inclined to put up with the starling nuisance rather than incur the risk of having to pay a heavy penalty because he or his agents might "accidentally or otherwise" shoot a bird of another species nesting or roosting with the starlings, in the hope that they would soon migrate to another climate, his forbearance was stretched to the utmost during these last few days, and the result was that he applied for the permission to shoot the birds, which was offered him in a letter from the commission some time ago. The permit was readily granted, but instead of stipulating that the shooting must be done under the supervision of a fish and game warden, as was generally expected, Chief Warden and Protector J. M. Stratton appointed Chief Weiss, of the borough police force, to have supervision over the matter, and arrangements were made at once to have a shoooting bee last night.

Selecting Marshals Pope and Sheats, of the police force, and Arthur Fritz, Chief Weiss requested their presence in the bird infested neighborhood at 6:15 last evening. They were on hand, each armed with a shotgun and a plentiful supply of shells loaded with No. 6 shot, and finding the birds already back from their days' expeditions for food, the bombardment began.

The first shot was like a call to arms, and from every house in the neighborhood an array of young and old rushed to the scene of the shooting. By the time half a dozen shots had been fired, the street and sidewalks were crowded with interested spectators, some of whom voiced various sentiments on the propriety of shooting the innocent birds. It was noticed, however, that the criticisms heard were from residents of sections of the borough far removed from the starling community.

Arthur Fritz carried off honors in the matter of marksmanship. With one shot he brought down seven birds. The shot used was too large, it is said, and did not scatter well. The next time a smaller shot, No. 9, probably will be tried.

Altogether, thirty-five birds were picked up and placed in a pile, but more than this number were killed, for several were carried away for cooking purposes by people watching the shooting. While the shots and the slaughter of their comrades drove the birds away for a time, they soon came back and showed a disposition to stay.

Most of the starlings killed were the stubby tailed, speckled breasted variety, but two were red winged blackbirds. It is said that the majority of the starling shot, the speckled ones, are fit for food, and many of them were carried away and no doubt graced several tables in the borough today.

The campaign, if it is waged tonight, will open at 5:30. That will give the men more time before it gets too dark to distinguish starlings from other birds that roost in the same trees.

To a Daily Press reporter Mayor Clark said this morning that there was less noise in the trees this morning and fewer evidences of the birds' presence there. They are so strongly attached to the place they have selected for a home, however, that it may be impossible to drive them away even by the drastic measures being tried.

WHO FOUND THIS COW?

A Jersey cow strayed away from its quarters at 469 West Front street this morning and has not as yet been located. Anyone having corralled a stray animal of this species will confer a favor on the owner by calling 1,382-W on the 'phone.

MISS DUNHAM BRIDE OF WM. N. TIER, JR.

Home Ceremony is Performed by Rev. Ernest R. Brown, of Dunellen.

The home of Mr. and Mrs. W. N. Dunham, at 407 West Second street, was the scene of a pretty wedding last night at 7 o'clock, when their daughter, Miss Geraldine L. Dunham, became the bride of William N. Tier, Jr., son of Mr. and Mrs. William N. Tier, of Westervelt avenue. The ceremony was performed by the Rev. Ernest R. Brown, pastor of the Dunellen Presbyterian church.

The bride, who was given away by her father, wore a becoming gown of crepe de meteor, with court train, trimmed with princess lace. She wore a tulle veil and carried a shower bouquet of white roses. She was attended by her sister, Mrs. Walter Monroe Vail, of Netherwood, as matron of honor. The latter wore a charming creation of pink chiffon over white satin, trimmed with panne velvet and lace and carried an armful of pink roses. Walter Monroe Vail acted as best man.

The entire lower floor of the home was attractively decorated for the affair, the florist being most artistic in his flower arrangement. The ceremony took place under an arch of flowers arranged in the bay window of the living room. Miss Irene Day played the wedding march as the bridal party entered the parlor.

Following a reception the newlyweds left for a short wedding trip, after which they will live in Netherwood. Mr. Tier is a salesman for a hardware company in New York city.

TROOP D PLANNING FOR A "GYMKHANA"

Affair May Be Given in October for the Benefit of Some Charity.

Members of Plainfield Platoon, Troop D, First Squadron Cavalry, N. G. N. J., met last night to receive the report of the treasurer, William B. Tyler, and to discuss plans for the coming year. It was found that financially the troop is in excellent condition and the work of the past season has been encouraging. The members have been to two encampments and also visited Sea Girt, having received considerable training at National Guard work. The regular drills will be resumed next Thursday at Joseph Grandi's riding academy on Kensington avenue.

It is quite possible that some time in October, Troop D will give a gymkhana for the benefit of some charity or charities in Plainfield. The matter was informally discussed last night and most of the members seemed to favor the plan. The troop now numbers thirty members and it is hoped to increase this by ten at least in the near future.

ELABORATE SERVICES TO MARK OBSERVANCE

Orthodox Hebrews of this city and vicinity will observe the Day of Atonement Saturday with elaborate ceremonies. The services tomorrow evening, Atonement Eve, in the Temple Sholom, will begin at 7 o'clock. The subject of the Rev. Rabbi H. L. Martin's address will be "Children of the Living God."

On Saturday, the Day of Atonement (Yom Kippur), the services will begin at 9:30 o'clock, and will continue until sunset. There will be a special memorial service at 2 o'clock.

Services at the Rahway Reformatory will be held at the same hours as the services in the Temple Sholom, in charge of I. Kaplan, whom Rabbi Martin will send over from this city. On Thursday last Rabbi Martin and Judge and Mrs. William Newcorn visited the reformatory and addressed the Hebrew inmates in connection with special services which were held there for them. Included in the party were Mr. and Mrs. Max Tepper and Mr. and Mrs. Adolph Tepper.

ANOTHER HEAT RECORD.

King Sol shot another heat record for Plainfield full of holes today. The thermometer at 2 p. m. registered 90, and it was the hottest Sptember 16 known to the weather bureau. The former record was held by the year 1894. On September 16 of that year it reached 87.

An Ideal Repair Department.

We are fast approaching the ideal in our repair department. All time on your repair work is stamped up on a calculagraph, which records elapsed time. No guess work. Cards on your work open to inspection. Stryker Motor Car Co., 149 East Fourth street.—Adv. *** 9 16 3-th

JAIL ASSAILANT AFTER LONG HUNT

Acting-Chief Flynn Nabs Clarence Thornton Who Assaulted Caulfield.

CONFESSES TO CRIME

Negro Says He's Ready to Take His Medicine—Arrested at Cranbury on a Capias—Act Committed in May, 1911.

Following a search that dates back to May, 1911, Acting Chief John J. Flynn, of the local police department, yesterday afternoon arrested Clarence Thornton, colored, who is wanted by the Union county authorities as the assailant of Cormack Caulfield, a local contractor, who was murderously assaulted on West Third street five years ago. The negro was apprehended while picking potatoes on the farm of Ernest Stults at Cranbury, and was taken completely unawares by Flynn. On the trip back to Plainfield the prisoner admitted assaulting Caulfield and said that he was "prepared to take his medicine and get it over with." The arrest was accomplished after an afternoon's work in scouring the country in the vicinity of Cranbury, where the negro appeared to be well known and information secured by Flynn from several different sources led the local officer to swoop down upon the fugitive in the Stults potato field.

The victim of the assault was at first thought to be mortally wounded and for nearly a week lingered between life and death. Thornton admits using as his weapon a brick which he threw from his yard on West Third street at Caulfield's head.

(Continued on page 2.)

CITY'S NET RATABLES SET AT $31,116,652

Increase Over Last Year Noted in Returns for Union County.

Plainfield's net taxable valuations for the fiscal year just closed, as announced by the County Board for the Equalization of Taxes, is $31,116,652. This shows material increase over the figures for last year. In personal tax, too, the city shows a substantial advance, this year's total being $3,950,250. The entire gain for net ratables in the county for the year falls behind that of last year, if comparison is made with the advance in 1914 over 1913. The total net ratables this year amount to $170,285,444.26, while in 1914 the net ratables were $166,631,178, as compared with $158,761,263 for 1913.

The figures for 1915 in nearby municipalities follow: Fanwood (township), real estate, $1,426,917; railroad property, $305; personal, $271,887.70; net valuation, $1,699,109.70; Fanwood (borough), real estate, $564,590; railroad property, $19,377; personal, $75,800; net valuation, $659,767; Westfield, real estate, $9,066,815; railroad property, $72159; persoal $1,058,691.52; net valuation, $10,197,665.52.

INJURED BALL PLAYER GETS WELCOME ON RETURN HOME

Frank Brennan, the T. A. B. S. City Baseball League player, who was injured in a game the latter part of August, was discharged from Muhlenberg Hospital yesterday afternoon and removed to his home on Webster place. The fracture in Brennan's left leg is knitting rapidly, and he expects to be about again in a short time.

Last night a number of his companions from the T. A. B. S. Fife and Drum Corps called on him and gave an instrumental concert at his home.

WILL PAY $3 A WEEK.

Charles Wilson, a tinner, was arrested last night on a charge of non-support and arraigned before Judge DeMeza, in the city court, this morning. He was instructed to pay his family $3 a week by Judge DeMeza, and upon his agreement to do this he was given a suspended sentence.

To the Greater Allentown Fair.

On Thursday, September 23, the big day at the Fair, special train, via New Jersey Central, will leave Netherwood 7.43, Plainfield 7.46, Grant Avenue 7.48, Clinton Avenue 7.50 a. m., returning from Allentown at 6.30 p. m. Round trip tickets $1.50, good only on special train September 23.—Adv. ** 9-16 20

It it is still valuable, you can sell it through a For Sale ad.

RULE RETURNED IN ROUNDEY CASE

Former Local Man Adjudged Guilty of Contempt on Failure to Pay Alimony.

STUTSMAN TESTIFIES

Richard Stockton's Quiz Yesterday Afternoon Profited Him Little—Allen Snyder and Edward Vanderhoef Testify.

John K. Roundey, until recently president of the Endress Company in this city, was adjudged in contempt by Vice-Chancellor Stevens in Newark this morning, the court thereby granting the rule of Richard Stockton, of Newark, applying for such an order. According to a statement made by Mr. Stockton today Mr. Roundey is eleven weeks in arrears in meting the temporary alimony order to pay his wife $15 a week made by the court about a year ago. To satisfy the payment of $165, accumulated alimony, Mr. Stockton was given authority to take out a writ of attachment on Mr. Roundey's belongings, the same to be returned October 10.

Mr. Roundey was not in court this morning and in view of the fact that his present whereabouts are not known it was claimed by Mr. Stockton that he could not be served with papers, as was ordered by the vice-chancellor last week. It is believed that he is somewhere in New York, Mr. Stockton claiming that he met him on a trolley car in that city some time ago.

In view of the fact that the defendant in the action could not be reached the court agreed to accept service on his attorneys, Martin B. Stutsman or Reed and Hetfield, of this city. Mr. Stutsman was accordingly apprised of the action and was on hand when the court's decision was announced.

Yesterday afternoon Mr. Stockton, was was recently appointed receiver for the Endress Company, conducted a quiz into the financial affairs of the company, Martin Stutsman being the principle witness. In the course of his direct questioning Mr. Stockton asked Mr. Stutsman to explain many points and also attempted to make certain revelations, but it was stated after the hearing that he had acquired no information of the character he was seeking.

Mr. Stockton brought out the fact that Mr. Roundey had paid the firm of Reed and Hetfield a check amounting to $197.38 and another one to Robert Newton Crane, also of this city, for $100, a short time after the Roundey-Poinier case ended. He inferred that Mr. Roundey was financing the Poinier case but his flimsy proof failed to establish any such condition. Edward Vanderhoef, one of the witnesses, said that the check of $197.38 had been paid to Reed and Hetfield to satisfy a bill which the Endress Company owed to a Trenton meat concern for which Reed and Hetfield were attorneys. Vanderhoef was interested in the Endress Company at that time and he claimed to have been instrumental in getting Mr. Roundey to draw the check.

Mr. Stockton asked Allen Snyder, a bookkeeper, living at 500 Lee place, this city, if he had not drawn up a set of "fake" books for Roundey, but this query met with an indignant denial from Snyder. The local young man admitted that he had been employed to keep books for the Endress Company during evenings, he having been employed in another line of work during the day, but declared that he was not a party to any such wrong doing as Mr. Stockton alluded to.

Mrs Joseph F. Berg, of East Sixth street, is visiting relatives in Wilkes-Barre, Pa.

—Try Press want ads. They r

CITY OF PLAINFIELD PUBLIC HEARING ON HACK ORDINANCE.

Notice is hereby given that a public hearing will be held at the Common Council Chamber 149 North avenue, September 16, 1915, at 8 o'clock P. M., for the purpose of hearing all citizens in favor of and opposed to the proposed amendment to the Hack Ordinance, extending the single fare limits. The hearing will be held for the express purpose of getting at the public sentiment on this question; aand it is therefore important that citizens who favor the change, as well as those who are opposed to it, should appear.

By order of the Public Affairs Committee of the Common Council.

JAMES T. MacMURRAY,
City Clerk.

September 14, 1915.
9 14 16

HOW TWO ITALIAN BOYS 'MADE GOOD'

Interesting Story of Their Rise From Obscurity to Positions of Prominence.

FORMERLY LIVED HERE

Dr. W. H. Morse, of Hartford, Tells How the Lads Were Started on the Right Road After Arrest for "Malicious Mischief."

The following interesting story telling how two Italian boys, who lived here during their boyhood days, "made good," is related by Dr. W. H. Morse, of Hartford, Conn. The latter was at the time superintendent of a Sunday-school at New Orange, and since then has kept in touch with the boys. His story follows:

"It was before Judge Runyon, in the police court at Plainfield. The prisoners were two little bright-eyed, black-haired Italian boys. The charge against them was "malicious mischief," and the complainant was an angry Irishwoman. The boys had lassoed her cow.

"'Yes, sir,' they answered to the magistrate's question, 'we caught her easy's could be. She wouldn't run so's we could chase her!'

"'Why did you do it?' the judge asked.

"'To catch her, sure! When we get big we going to be cowboys!'

"The judge administered a reproof, and learning that, although they had done the lassoing in a Scotch Plains pasture, they belonged in Elizabeth, he put them under the care of Miss Keron, the court probation officer.

"To her they were very communicative, telling thatthey would go to

(Continued on page 2.)

INJURED IN AUTO CRASH AT WESTFIELD

A. W. Andrews, of This City, Taken to Elizabeth Hospital Following Collision.

As the result of a collision with a heavy motor truck on North avenue, at Euclid avenue, Westfield, a little before 9 o'clock last night, Austin W. Andrews, of 900 Hillside avenue, this city, suffered injuries that necessitated his removal to the Elizabeth General Hospital, where he is a private patient of Dr. Edgar B. Grier, of that city.

Mr. Andrews was driving his car towards Plainfield, and witnesses state that he was on the left side of the road. At Euclid avenue he met a motor truck owned by Isaac Kaesel, of 531 Clinton avenue, Newark, loaded with peaches for the Newark market, and the two vehicles came together head-on. In the general mix-up the automobile was badly damaged about the hood and fenders. The motor truck got off with slight damage. Mr. Andrews gave no reason for his being on the wrong side of the road.

Dr. F. B. Gilpin, of Cranford, and Dr. R. G. Savoye, of Westfield, were summoned and they ordered the patient's removal to the Elizabeth General Hospital. The ambulance came to Westfield for that purpose. Mr. Andrews had two cuts on his head and another on his chin, the latter requiring several stitches to draw it together. Dr. Grier said that Mr. Andrews was so far improved that he will be able to leave the hospital tonight.

Mr. Andrews is connected with the Intercontinental Construction Corporation, of New York, which concern is now building the new Brooklyn subway. He is making his home at present with J. H. Mellick, of Park avenue, as Mrs. Andrews has been in Cleveland, Ohio, during the past summer.

MISS ELLEN TRAVERS DIES IN HER 68TH YEAR

Miss Ellen Travers, aged 68 years, formerly of Brooklyn, but for the last few years a resident of North Plainfield, died this morning following a two months' illness, at the home of her sister, Mrs. Joseph Smith, of 15 Wilson avenue. Beside the sister with whom she lived, Miss Travers is survived by two other sisters, Mrs. Anna Libby, of Brooklyn, and Mrs. Michael Smith, of West Fifth street, also several nieces one of which is Miss Mary Smith, organist of St. Mary's church. No arrangements for the funeral have as yet been made.

Self-interest induces you to wate the classified ads.

That funny fellow scoop is on the classified page.

MEETS HIS DEATH WHILE PICKING COAL

Antony Szwedo, Aged 27 Years, Struck by Train This Morning.

Stepping from in front of a west-bound Central Railroad train, near the Madison avenue bridge, directly in the path of a fast travelling east-bound train, caused the instant death of Antony Szwedo, aged 27, of 205 Liberty street, at 6 o'clock this morning. The victim's body was hurled high in the air by the tender of the engine and returned to the tracks to be terribly mangled. He is survived by a wife and three children and the body is at present lying in Higgins' morgue on West Fourth street.

Szwedo, who was employed at the South Plainfield plant of the Spicer Manufacturing Company, left home shortly before 6 o'clock for the purpose of purchasing a piece of ice at the Independent Ice Company's station. He walked along the tracks on the west-bound side and as he stepped out to avoid an oncoming train his body was snatched from the ground by the engine on the east-bound track.

News of the fatility was conveyed to the wife by fellow-countrymen of Szwedo and the woman is in a distracted state. The victim was highly respected by his employers and friends and his death has caused a gloom to overcast the section of Liberty street in which he lived. No arrangements for the funeral have as yet been made.

TESTING BIPLANES AT BOUND BROOK

Reported That Aircraft Company Will Furnish Twelve Machines to Allies.

Representatives of the British Government and a staff officer of the aviation corps of the United States Army witnessed successful flights of the tractor military biplanes at Bound Brook this week. These machines are being made by the Aircraft Company, of which John E Sloane, of this city, is the head. The latter is a son-in-law of Thomas A. Edison, who also visited the Bound Brook plant this week.

There was a report that the company had received an order to furnish twelve machines for the Allies, but when questioned on the subject last night, Mr. Sloane declined to admit the truth of the rumor. He said that the people could imagine what they pleased, but he would admit nothing. Furthermore he refused to reveal the identity of the visitors to the plant this week.

The tractor biplane is the invention of Mr. Sloane and Charles A. Bay, of New York. Mr. Sloane claims that it is superior to the Curtis machine. It has 125 horse power and is capable of developing great speed as well as carrying heavy loads.

COMPLAINANT REPRIMANDED IN THE CITY POLICE COURT

Dominic Popiola, of West Third street, was arraigned before Judge DeMeza, in the city court, this morning, charged by David Steinman with assault. Steinman claimed that Popiola attacked him and severely beat him.

After hearing considerable testimony on both sides, Judge DeMeza declared that he was inclined to believe the defendant in preference to Steinman, who has a police record, and who, according to the court, is not to be depended upon. The complaint was dismissed. Martin Stutzman represented Steinman.

EVIDENCE INSUFFICIENT.

After hearing testimony in the case of Barney Butansky against Joseph Miller, in the city court, this morning, Judge DeMeza suspended sentence on the defendant, stating that Butansky had failed to produce witnesses to corroborate his testimony that Miller had attacked him with a knife. The disput occurred on West Third street, and according to Butansky it was caused by Miller's failure to pay $30. Harry C. Runyon represented the complainant.

RETURN FROM THE SHORE.

Hyman Adelberg, Police Chief P. S. Kiely, Assistant Fire Chief Andrew Jennings, Councilman John H. Cose and former Assistant Fire Chief William McCullough, of North Plainfield, reached home at 10:30 o'clock last night from Atlantic City, where they attended the Elks' reunion. They made the trip in Mr. Adelberg's automobile and the latter reports that he had no trouble either going or returning.

ENGLAND TALKS OF CONSCRIPTION

Cabinet Meeting Called by Asquith Considers Drastic Recruiting Move.

TURKEY TO BE INVADED

Italian Troops Land to Start Giant Move Toward Constantinople—British Submarine Sunk in Dardanelles.

London, Sept. 16.—Premier Asquith summoned all the ministers of the Cabinet into session today before Parliament reconvened. The meeting lasted two hours, but Lord Kitchener left before it ended. Up to the time that the members of Parliament met no announcement as to the Cabinet meeting was forthcoming, but it was rumored that conscription was the chief topic of discussion.

Turks Sink Submarine.

The Government Press Bureau announced today that the British submarine E-Z has been sunk by the Turks in the Dardanelles. Three officers and 25 men were made prisoners by the Turks. The E-Z has been co-operating with the Anglo-French fleet and is understood to have been one of the British under water boats that passed through the Dardanelles and torpedoed Turkish transports in the Sea of Marmora.

Britons Take Cargoes.

Cargoes seized on neutral ships and valued at many millions of dollars were confiscated to the Cron of the British prize court today, except a certain proportion which was released to neutral claimants. The ships involved were the Norwegian steamers Kim, Alfred Nobel, and Bjohnstjerne Bjorson, and the Swedish steamship Fridland.

Heavy Loss in Dardanelles.

Official announcement was made in the House of Commons this afternoon that the British losses at the Dardanelles total 79,238 officers and men. This figure covers only killed and wounded.

Inquiry In Stahl Case.

The conviction of Gustav Stahl of perjury in New York, for swearing that the Lusitania carried guns will be made the subject of a Parliamentary inquiry. Foreign Secretary Grey will be asked if there is any evidence that Stahl is connected with German diplomatic agents.

Balkan Crisis Acute.

All indications point to an immediate crisis in the Balkans, close observers of the near east situation predicted today that the question that has kept Europe guessing for many months will be answered within forty-eight hours.

England Holds U. S. Boat.

The American tank steamer Muskogee, from New Orleans for Gothenburg, and the Danish Polarstjernen from Baltimore for Gothenburg, have been detained by the British authorities. The Swedish steamship Sir Ernest Cassel has been released.

Italians In Turkey.

Paris, Sept. 16.—Athens despatches report that a large Italian expedition is landing on Turkish soil on the north side of the Gulf of Saros with the purpose of assailing in the rear the Turkish forces on Gallipoli Peninsula. The Italians are said to be co-operating with the Anglo-French forces in a plan of campaign by which they hope to take Constantinople within a few weeks.

Today's French Statement.

"There were combats with grenades at the Sapheads in the sector of Neuville last night. A bombardment of the outskirts of Arras drew a vigorous response from our artillery upon the batteries and trenches of the enemy. A conflict with mines occurred in the region of Frise, near the Somme. During the entire night there was a cannonade around Roye and Lassigny, where our shells started some fires."

Russians Claim Victory.

Petrograd, Sept. 16.—Austro-German forces that advanced along the Kovel Sarny Railroad, south of the Pripet marshes, have been driven back 50 miles by the Russians, the War Office announced today. In the fighting that preceded the recapture of Hulewitschi by the Russians the Teutonic forces suffered many losses.

Germans Take Pinsk.

Berlin, Sept. 16 (by wireless).—Field Marshal Von Mackensen's army has occupied the Russian city of Pinsk, it was officially announced today by the German War Office. Pinsk, against which the German centre has been driving for some time, lies about 100 miles east of Brest, Litovsk. Its natural position and its railway facilities make it of high strategic importance.

(Continued on page 4.)

QUALITY DOMINATES
BORDEN'S
GRADE A MILK
PASTEURIZED
THE KIND OF QUALITY THAT WON FOR IT
THE GRAND PRIZE
AT THE
PANAMA-PACIFIC INTERNATIONAL EXPOSITION
SAN FRANCISCO

TEN CENTS A QUART.
Any Borden wagon will serve you.

DUNELLEN

All the Happenings of the Day In Plainfield's Hustling Suburb.

MISS WYCKOFF BRIDE OF EDWARD HONING

Ceremony Performed at St. John's Church is Followed by a Large Reception.

Miss Rose May Wyckoff, daughter of Mr. and Mrs. Charles Wyckoff, of 608 Front street, and Edward Honing, also of the borough, were married in the St. John's church at 5 o'clock yesterday morning by Father Dunphy with a nuptial mass. The ceremony was performed in the presence of many relatives and friends.

The bride was gowned in white crepe de chine with a veil to match. She carried a shower bouquet of bridal roses. Her only ornament was a solid gold watch inlaid with pearls, the gift of the groom.

The matron of honor was the bride's sister, Mrs. Ernest C. Kepler. She wore a gown of pink silk and carried a shower bouquet of carnations and lilies of the valley. Ernest C. Kepler, a brother-in-law of the bride, was the best man. The ushers were the bride's brothers, Charles, William, Thomas and Raymond Wyckoff.

The bride presented the matron of honor with a gold pendant, while the groom presented his best man with solid gold cuff links and the ushers with solid gold stick pins. The Lohengrin wedding march was played by Miss Anna Rinehart.

A wedding breakfast was served at the bride's home. The dining room was decorated in pink and white. The center-piece of the table was a huge wedding cake with pink and white icing.

An elaborate wedding supper was served last evening. This was followed by a reception. The bride and groom left on their honeymoon trip at 10 o'clock. There were over 100 guests from Schenectady, N. Y.; Westfield, Plainfield, Newark, Watchung, Belvidere and this place at the reception.

Most of the evening was spent in dancing, the music being furnished by Naylor's orchestra.

Points of interest throughout New York State will be visited on the wedding trip, which will be of a week's duration. Upon the couple's return they will make their home with the bride's parents.

The bride has a large circle of friends in this vicinity and she received many valuable and useful presents, numbered among which were articles of cut glass and silverware. She also received a large check. The groom is employed at the plant of the Acetylene Gas Company at Lincoln.

Mrs. Samuel Strickland, of Second street, is making her cousin, Mrs. David W. Reedes, of South Hampton, L. I., a two weeks' visit.

John Vroom, Jr., of North avenue, has accepted a position as conductor with the Public Service Railway Company. Mr. Vroom's father has been in the employ of the company for over fifteen years.

The Misses Lizzie and Helen Dunham, of Walnut street, have returned from Asbury Park, where they spent a week.

Mrs. J. M. Dayton, of Chicago, is visiting her brother, Street Commissioner Isaac V. Smalley.

John Rinehart, of Penfield place, spent yesterday afternoon in Raritan.

Borough Engineer and Mrs. L. I. Churchill have made arrangements to spend the week-end at Asbury Park.

Contractor Edward Ayers is repainting the Terrance J. Quinn house on Prospect avenue.

Peter Fritts, Walter Walker and Gifford Kuhns have returned from a trip to Cleveland, Ohio.

James Delephaine, a former employe of the Ratti fruit store, was a visitor in the borough, yesterday morning. Mr. Delephaine is at present employed in a fruit store at Hackettstown.

Miss E. Mae Higgins, teacher of the fifth grade in the Lincoln School, is laid up with rheumatism. Mrs. Robert Lowrie is substituting for Miss Higgins.

Andrew Merle, of Centre street, has accepted a position with the H. K. Corbin Company, the sewer contractors.

Mr. and Mrs. G. Elston Lowrie, Jr., have returned to their home at New London, Conn., following a visit of a couple of days in the borough.

Miss Jessie Hazelin has accepted a position in the office of the Pinecrest Pony Farm at Bound Brook.

Eckert Brothers are partitioning off the windows of the Bee Hive.

The Misses Helen, Jennie and Rose Hazelin enjoyed an automobile ride to South Beach, Tuesday.

The intense heat has resulted in the sessions of the local schools being shortened for the past couple of days. The morning session closed at 11:30 and the afternoon at 2:45.

Joseph Handleman, the local tailor, and children, Lillian and Joseph, Jr., were recent visitors in New York.

Mrs. H. E. Nelson, of Lincoln avenue, is able to be up and about following a week's illness. Dr. T. H Platt was the attending physician.

Benjamin Feldman, of Lincoln avenue, has resigned his position at Saurers to return to Plainfield High School.

Gustav Hill, of Jersey City, is visiting his mother, Mrs. Charles Hill, of Madison avenue.

Clayton Apgar and Jay Griggs have resigned their positions on the Endicott poultry farm down country and returned to school.

AWARDE DCONTRACT.

Contractor Edward Ayers has been awarded the contract of painting the new church of St. John's parish at present under construction. Most of the painting will be inside. The window frames and sashes will be the only outside work.

UNDERWENT OPERATION.

Miss Anna Wiedenhaupt, daughter of Mr. and Mrs. Henry Wiedenhaupt, of Madison avenue, submitted to an operation in the Muhlenburg Hospital at Plainfield, Tuesday, in which she had her tonsils and adenoids removed. The operation, which was performed by Dr. Raphael Yood, of Plainfield, was very successful and Miss Wiedenhaupt has been able to return to her home.

Mr. and Mrs. J. R. Hamley, of Washington avenue, leave on Saturday for Lake George, where they will spend a week.

Mr. and Mrs. C. T. Voorhees have returned from a visit at Atlantic City and Lebanon. Sunday to Tuesday, inclusive, were spent at the popular New Jersey seaside resort. Yesterday was spent at Lebanon.

The William Titus house on Levgar street has been rented through the C. E. Tinsman agency to John Vanderwall, a carpenter in the employ of the sewer contractors. Mr. Vanderwall returned several weeks ago from Holland, where he went for a visit of two years.

Contractor Edward Ayers spent Tuesday at Atlantic City.

PURE FOOD LUNCHEON.

A pure food luncheon will be served under the auspices of the Woman's Home Missionary Society, of the Methodist Episcopal church, on Friday evening at 7 o'clock sharp. The missionary society desires, with the proceeds of this luncheon, to meet its obligations to a very worthy cause and earnestly solicits your cooperation.

William Giles, of New Market road, has received delivery of a handsome new touring car.

SUFFRAGISTS TO MEET.

There will be a special business meeting of the Equal Suffrage League, of Dunellen and New Market, at Mrs. Lydia Parker's, on Second street, at 3 o'clock tomorrow afternoon.

"COMMUNITY SOCIETY."

The women of this section are invited to the guild room of Holy Innocents' church next Wednesday afternoon at 4 o'clock for the purpose of co-operating with the guild of that church in forming a community society to make surgical supplies for the wounded soldiers of the warring nations of Europe. Those who feel like supporting such a movement but will be unable to be present on Wednesday afternoon, are requested to write letters addressed to Mrs. Dr Miles, of Centre street, to that effect.

The concrete flooring of the Bound Brook pumping station has been completed and the construction of the walls commenced. Ground water made the laying of the foundation of the station a difficult and slow task.

Warrenville.

B. J. Kline, of the Kline Realty Company, is having a large electric motor installed for his pumping plant and expects to have the houses all connected in a few days.

George Beeching has completed a new well for Jacob Kuntz.

E. E. Sage has completed a new bridge near the Lima farm for the Board of Freeholders.

Miss Catharine Vans Worth is visiting friends in New York city.

Alton B. Black is spending a few days with friends in Perth Amboy.

William Kuntz has returned to Dover, where he will continue working for the Hercules Powder Co.

'Plains & Fanwood.

Miss Florence Meeker entertained about twenty of her little friends at her home on Martine avenue, yesterday afternoon, on the occasion of her eighth birthday. Various kinds of games formed amusement for the little ones, and later in the afternoon refreshments were served. Many useful and pretty remembrances were received by Miss Meeker.

At its monthly meting held in the chapel yesterday, the members of the Willow Grove chapel tendered a reception to Miss Jane Morrow, who has long been interested in the activities of the circle. A musical program was rendered under the direction of Miss Helen Lambert, and a delightful luncheon was also served. The reception was in honor of Miss Morrow's departure to Baranquilla, South America, where she will be a teacher in the Mission School at that place.

Although it has been a month and more since the damaging rainstorm swept over this place, a red light at night still marks the place on Russell road, where a culvert used to be. The storm washed that section of the road and sidewalk away, taking the culvert too, and the borough street department has done nothing as the culvert was installed under county supervision. That body has not taken any action either.

Mrs. Newell and son, Ralph, of North avenue, have returned from a three months' sojourn at Mount Tabor.

Sidney Lidgate, of North avenue, has taken a position at the Johns-Mansville plant, neag Somerville.

Wright Babcock and family, of North avenue, returned yesterday from spending the summer at their summer cottage on Cape Cod, Mass.

The two Scotch Plains fire companies, Hook and Ladder and Bucket and Engine, were called out to extinguish a fire yesterday for the first time in months. Following the explosion of a gas stove, a summer kitchen built on the rear of the residence of John Coles, of Park avenue, took fire shortly before noon. The interior of the room was gutted, but good work by the volunteer firemen kept the main wing of the house from catching fire. A member of the Brooklyn fire department, Hal Meyers, took possession of a garden hose and gave a demonstration of the city way of fighting the flames. The damage will amount to several hundred dollars, covered by insurance.

Maurice Hall, of South avenue, has taken a position with the Johns-Mansville Company, of Mansville.

Mrs. A. A. Storr and daughter, Beatrice, of Depot circle, are visiting Mrs. Storr's parents, Mr. and Mrs. Peter Koehler, of Bound Brook.

The Epworth League, of the Methodist church, is planning for rally day services, to be held on October 10. It is expected that the new Bibles for use in the devotional services will have arrived by that time also.

Harry MacNamee, of Elm avenue, the borough, is spending a few days at Atlantic City.

South Plainfield.

Miss Grace Herr and Edward Bradbury, of Brooklyn, are spending their vacation with Mr. Bradbury's brother, George Bradbury.

Mr. and Mrs. Thomas Keating have returned to their home in Kingston, Pa., after spending a few days with Mr. and Mrs. William Hamilton.

Mr. and Mrs. Thomas Bresnan, of Brooklyn, but formerly of this place, have moved into one of L. D. Randolph's two apartment houses. Mr. Bresnan is employed as a drop forger in Spicers.

The Misses Clara, Ellie and Mary Bradbury are spending a few weeks with their aunt, Mrs. L. Riely, of Newark.

Frank Lillo has moved his family into one of the houses owned by the Twin State Realty Company on Hancock avenue.

Mrs. A. Chirrello, who has been spending a few weeks with relatives in Somerville, has returned.

Mrs. I. Harris has returned home after visiting friends in Newark.

George Chirrello is spending a few days visiting relatives in New York.

The South Plainfield Sunday Baseball Club will again play the New Market Field Club on the New Market diamond next Sunday, the game to be called at 3 o'clock. This is to be the first of a series of three games to decide the best team in Piscataway township.

HOW TWO BOYS MADE GOOD

(Continued from page 1.)

the distant West as soon as they were old enough, and enjoy ranch life. Their home life was not pleasant. Their mother had married again after their father's death, and had died a few months after this marriage. The stepfather married again, and the boys were in the way. After their escapade, Miss Keron saw the man and had them sent to school. Further misdemeanors did not develop, although they got into the habit of roaming the country Saturdays and Sundays.

"One Sunday they came out to New Orange, and to the mission Sunday-school, of which I was superintendent. I asked their names—Joe and Tony Mercoledi. Supposing that they lived in the village, I invited them to come again, and they did so, and kept coming.

"We fellows want to make good!" they said.

"My roll-book shows a record of eleven weeks' consecutive attendance. Then they came to say good-by. Their stepfather was to send them to Italy. They promised their teacher that they would read their Testaments.

"We'll read it to my uncle in Italy," Joe said. "We'll make it into Italian as we read. He never see a Testament, and it will be great fun.

"That the 'fun' might be pronounced, I gave them each a Testament in Italian, and they were delighted.

"It was three or four years later before I heard of them again. Then it was through a Neapolitan immigrant who knew Joe. The boys had been instrumental in the uncle's conversion by reading the Testament him, and the three had united with the Baptist church. Joe was with his uncle in the Val di Chiana, on a farm. My informant knew nothing of Tony. Not long after I called on the stepfather in Elizabeth and learned that Tony had gone out to the Argentine Republic.

"'He better be dead!' the man said fiercely. 'He good as dead. Your own fault, making him a Protestant!'

"Some time in the summer of 1913, nearly fourteen years from the time when he lassoed Mrs. Kelly's cow, I had a letter from Joe—Giuseppe Mercoledi. He asked if I would refer his letter to some dairyman, that he might advise him as to the advisability of exporting the white cattle of Italy to the United States. He described the breeds—the Chianina, averaging a weight of 2,500 pounds for the cow, and 3,500 for the oxen; the Piedmontese, weighing 1,500 for the cows and 2,200 for the bulls, and the Romagnola, of about the same weight. 'All these,' he wrote, 'are a pure white, good for milk, slaughter or work.' Heifers could be bought at a fair figure, and he could export 'as many as were wanted.' I referred the letter, and, writing him of its disposal, remarking that 'I saw that he was a cowboy!'

"He answered me. Incidentally he wrote of his stock farm, but at more length of his religious work in Umbria.

"'I do all I can,' he wrote. 'My brother is doing a great deal more. He is among thousands who are not Catholics or Protestants, and he can never be tired, for he does great. * * Tony is in the cattle business. If the new tariff is passed, he will probably send beef to New York.'

"Since the holidays Argentine beef has come into the markets in this country in large quantities. The American Consul, giving the names of the shippers from Buenos Aires, includes that of Antonio Mercoledi. The boys have "made good," and both are in the cattle business, too!'"

W. H. MORSE, M. D.

Hartford, Conn.

"WHITE RIBBONERS" MEET IN DUNELLEN

Thirty-first Annual Convention Being Held in Presbyterian Church Today.

The thirty-first annual convention of the Women's Christian Temperance Union of Union county convened at the Presbyterian church, Dunellen, this morning. The convention was opened at 10 o'clock by Mrs. M. D. Tomlinson, of Plainfield, president of the Union, followed by psalms, hymns and prayers, led by Mrs. G. Y Mousdale, of Roselle Park, and greetings by Mrs. George W. Pope, the president of the Dunellen branch of the W. C. T. U. The Rev. E. R. Brown, of the Presbyterian church, and Rev D. C. Ramsay, of the Methodist church, read the scriptures.

Reports from the various officers of the Union were read and officers for the coming year were all re-elected. They are: President, Mrs Mary Davis Tomlinson, vice president, Mrs. Edythe M. Currie, of Cranford; corresponding secretary, Mrs. Morris L. Rarick, of Dunellen; recording secretary, Mrs. T. C. Bodine, of Plainfield treasurer, Mrs. Mary T. Cox, of Cranford, and honorary vice president, Mrs. Julia A. Barker, of Rahway.

In view of the fact that she has served twenty-one successive years as president of the Union and as a mark of appreciation for each year, the Union presented Mrs. Tomlinson with a bouquet of twenty-nine flowers. Mrs. Tomlinson presented the corresponding secretary, Mrs. Rarick, and the treasurer, Mrs. Cox with a fountain pen and a silver mesh bag, respectively.

The convention adjourned at 12 o'clock, at which time luncheon was served by the Dunellen W. C. T. U. The afternoon sessions began at 2 o'clock and the evening meeting will open at 8 o'clock.

JAIL ASSAILANT AFTER HUNT

(Continued from page 1.)

while the latter was sitting in his wagon at the curb. Early that morning Caulfield, who owned the house in which the negro lived, called to collect three months' arrears in rent and was told by Thornton's wife that she had given the money to her husband to pay Caulfield.

The owner of the house then set out to search for Thornton and met him coming from a Liberty street saloon. The negro said that he had lost the money in gambling and drinking and this information Caulfield communicated to the wife. As he was leaving the house after speaking with Mrs. Thornton, Caulfield was attacked by the husband. When the brick reached the spot for which it was aimed, Caulfield's head, the latter toppled over backwards in his wagon and was lying in a pool of blood when Flynn and Patrolman Arthur McGinley reached the man. During the time Flynn was taking Caulfield, who was thought to be dying, to the office of Dr. C. B. Lufburrow, Thornton made his escape and successfully eluded the authorities until yesterday.

He was indicted by the Union County Grand Jury on evidence obtained by Flynn and a capias was subsequently issued for his arrest. Several times Flynn has succeeded in locating him at various points, but the fugitive each time slipped away before he could be reached. On one occasion he was known to be in West Virginia and again he was located in Newark. He admitted last night that Flynn "had him right" in both instances.

Thornton says that he was getting tired of being "hounded" by the police and is "glad that it is all over." He says he has been living in the vicinity of Cranbury for three years and appears to be well thought of in that section. It is known that the negro visited Plainfield frequently but always managed to get in and out without being detected.

He will be committed to the Union county jail at Elizabeth this afternoon.

PRINCE OF WALES RELIEF.

The sixteenth regular meeting of the New Jersey branch of the Prince of Wales Relief Committee for Soldiers and Sailors will be held Monday morning, September 27, at 10:30 o'clock, in the auditorium of Grace church parish house. Plans for the winter work will be discussed. The secrteary of the branch society is Miss Elizabeth H. Delafield.

CHIEF DOANE AWAY.

Chief T. O. Doane, of the Plainfield fire department, left today for Atlantic City. While there he will attend the annual session of the State Firemen's Relief Association. Later he will go to Washing to the encampment of the G. A. R. During his absence from the city, Assistant Chief Engineer Jennings will be in charge at headquarters.

The John Wanamaker Store
Broadway at Ninth, New York.

The Great Rug Sale

7,074 Fine American Rugs
22 Sizes, 280 Selections
at Below Current Prices

Is Going On in the Cool Rug Gallery

This is one of our greatest rug purchases.
It includes three grades of Wiltons and a Body Brussels.
Made by an organization more than 50 years old.
There are 22 sizes and 280 selections.
Each pattern may be had in every size—tomorrow, surely.
In face of the unpleasant fact that rug wools are high and that dyes are more expensive than usual—and scarce at that—

These are the Low Prices on the Most-Wanted Sizes

(Regular prices given for identification of grades)

Royal Kashan Wilton	Regular Price	Sale Price	*Trewan Wilton*	Regular Price	Sale Price
9 x 12 feet	$60.00	$45.75	9 x 12 feet	$36.00	$31.00
8¼ x 10½ ft	54.00	43.00	8¼ x 10½ ft	33.50	29.00
6 x 9 feet	36.50	29.75	6 x 9 feet	22.50	20.50
Savalan Royal Wilton			*Victor Body Brussels*		
9 x 12 feet	$43.00	$34.50	9 x 12 feet	$28.50	$24.00
8¼ x 10½ ft	38.00	31.50	8¼ x 12½ ft	26.75	22.50
6 x 9 feet	24.50	22.00	6 x 9 feet	18.50	15.75

Other sizes, 22½ x 36 in. up to 6 x 9 ft., and from 9 x 12 ft. to 11¼ x 15 ft., part of the same purchase—also below current prices.

No other rugs are displayed with these. This is to facilitate selection and avoid confusion.

Fourth Gallery, New Building.

Another Great Purchase of Women's Silk Stockings, 95c Pr.

And, best of all, it is just as good as the last purchase.

Mill run of $1.50 and $2 grades from perhaps the best-known maker of silk stockings in America.

This maker is so very particular that his "mill run" stockings are practically perfect; the almost unnoticeable faults are in the knitting and do not affect the long life of the stocking.

Black White Colors Novelties

Street and evening shades, black or white, and even the pretty cobweb stockings and the vertical striped hose.
All sizes to start with, so be sure to choose early Friday morning.

Main Aisle, Old Building.

AMUSEMENTS. AMUSEMENTS.

Plainfield Theatre

COUNIHAN & SHANNON, Props. and Mgrs.

SATURDAY, SEPT. 18
MAT. AND NIGHT
The DeKoven Opera Co. Presents
The Nation's Funniest and Most Tuneful Opera

ROBINHOOD

With An All Star Cast Selected by the Composer
BEAUTIFUL COSTUMES—SPECIAL ORCHESTRA
Prices—Matinee, $1, 75c, 50c, 25c; Night, $1.50, $1.00, 75c, 50c, 25c

TUESDAY EVE., SEPT. 21
Joe Weber Presents (First Time in This City)
The Newest and Most Successful Musical Comedy of the Year
Direct From One Entire Year at the Lyric Theatre, N. Y.

THE ONLY GIRL

Music by Victor Herbert. Lyrics by Henry Blossom
A Group of Stunning Young Women, Selected for Their Distinct Types of American and European Beauties.
Augmented Orchestra, Composed of Victor Herbert Soloists
Prices—$1.50, $1.00, 75c, 50c 25c.

MARTINE AND CAPSTICK HARVEST HOME SPEAKERS

United States Senator James E. Martine, Congressman John H. Capgressman John H. Capstick and Robert S. Hudspeth are scheduled to speak at Stirling Friday night, September 24, at a real old-fashioned harvest home to be given on the lawn of the Presbyterian church, at that place. The Dutch Arms Band, of the Trinity Reformed church, this city, will furnish music for the occasion. An evening of pleasing features has been arranged by the committee in charge, and a supper will be served in the Y. M. C. A. Hall from 5 to 9 p. m.

RECREATION NOTES

The chairman of the Recreation Committee is to meet with a number of the public spirited citizens of the West End tomorrow evening, to discuss ways and means of promoting a wider use of the Washington School building. The meeting will be held in the library room at Washington School.

The Dramatic Club will meet as usual in the kindergarten room at Washington School. More young men are needed in the cast of "Brown of Harvard." Any who are interested in dramatics should apply at once for membership.

The Dunbar dance will be held in the auditorium at Washington School tomorrow evening.

Tepper Store News for Friday and Saturday Evening

On Account of Holiday Store Will be Closed Saturday Until 6 p. m., When it Will Re-Open for Business

Because of Saturday closing we must crowd two days business into one and we have prepared in a prodigious way with attractive new season displays and with special underprice offerings in the various departments. Be sure to come and do your week-end shopping tomorrow.

Tepper Millinery Par Excellence

This Season's Showing is Bigger, Better and Handsomer Than Ever.

Women who want exclusive style, becomingness and individuality should see the Tepper display of Trimmed Hats, Shapes, Ready-to-Wears and Millinery accessories. Here you see the reflex of the styles from Paris with modifications that are practical and ideally suited for Plainfield women. Every new idea in shape, trimming and color is here and at prices that make them attractive and desirable. Come in and look around.

Boys' Fall Suits

That Are Smart Looking, Stylish and Serviceable, at ..... 3.00 to 7.50

The sort of clothing that give entire satisfaction to the boy and to the parent—in the good style, the making, the quality of materials and in the durable service. That's the kind we sell and at very moderate prices.

EXTRA SPECIALS THIS WEEK.

Boys' all wool Suits, sizes 7 to 16 years, of good quality materials; regular values up to $5.00; special 1.98

Boys' $1.00 Knickers, all sizes, good range of styles, all wool fabrics; sale 69c

Boys' 50c Knickers, of good cloth, in broken range of sizes, to close 25c

Distinctiveness in Style and Quality Characterize the Tepper Assemblage of

Women's Fall Apparel

Plainfield women who have seen the advance displays in Fall wearables have marveled and enthused over the beauty, the quality and the refined elegance of the garments; it is a showing withotu rival in this city and gives added prestige to the name of Teppers. And to enhance their value and beauty, the low prices at which they are marked have popularized them and again demonstrated that we lead in values as in the quality of goods.

The suits are fashioned in the new Russian and military jacket models with wide flare skirts; the dresses are in many becoming styles, notably the plaid combination with solid colors; also the monotone dresses in wool and silk. All in all, it reflects the very newest and most exclusive fashions for fall and winter.

Suits are ..... $12.50 to $35.00

Dresses are ..... $5.95 to $25.00

For Men Who Economize

Furnishing Specials for the Rest of the Week

All 50c Summer Underwear, in balbriggan or nainsook, at each 39c

All 50c Summer Union Suits, balbriggan or nainsook, at suit 39c

50c Suspenders, with pigskin ends, at 35c

$1.00 Shirts, with detached and attached collars, of soisette, sateen, percale and madras; big value, at 69c

$1.00 Pongee Pajamas, in colors, at suit 79c

Girls' School Dresses.

New fall models in Wash Dresses, in sizes for girls 6 to 14 years, in plaids, stripes, combinations and solid colors; nicely made and trimmed in effective ways; big variety for selection—

59c up to $7.98.

Corset Sale.

Odd sizes of the famed R. & G. Corsets, in the popular $1.50 and $2.00 models, of batiste, in medium bust and long hip with 3 attached hose supporters, at 1.00

More For Your Money at

Tepper's

PLAINFIELD ~ NEW JERSEY ~

JEWELRY SPECIALS

Genuine Economies in Reliable Quality Jewelry for the Balance of the Week.

New designs in Ladies' Waist Pins, in gold filled, each, at 50c

Rhinestone and pearl Breast Pins, in crescents, bars, wreathes and other designs, choice 59c

Lavallieres of the best quality, good assortment of designs, choice $1.25

Solid Gold Lavallieres, with genuine cameo or genuine pearls; special $4.50

PEACHES! PEACHES!! PEACHES!!!

WE ARE STILL RECEIVING EACH DAY THE PICK OF THE CROP AND AS THE SEASON FOR THIS MOST DELICIOUS OF ALL FRUITS IS NEARING A CLOSE, WE WOULD ADVISE ANY WHO HAVE NOT MADE THEIR SELECTIONS TO DO SO AT ONCE. THE PRICE STILL REMAINS VERY LOW.

40c, 50c and 60c a basket

CALL AND SEE OUR DISPLAY OF CONFECTIONERY. A POUND BOX OF ASSORTED CHOCOLATES FOR 39 CENTS ON SATURDAY.

FRUITS—DAMSON.

N. Y. State Prime Plums, basket 50c
Fancy Bartlett Pears for canning basket $1.25
Large juicy Crabapples, bsk 50c
Finest Fall Pippin Apples, basket 55c
Cantalopes, basket 75c
Fancy Concord Grapes, small basket 20c
Grapes, basket 75c
Watermelons 65c
California Bartlett Pears, doz. 35c
Cal. Blue Plums, qt. 25c
Good Cooking Apples, basket 45c
Fancy Delaware Grapes, small basket 20c

Yes, we don't wonder that you like it, everybody does.

Leggitt's Premier Salad Dressing,

10c and 25c Bottles

VEGETABLES.

Corn, dozen 25c
Lima Beans, 4 quarts 25c
Shelled Limas, quart 25c
Egg Plant, each 10c-12c
Cauliflower 15c, 20c, 25c
Spinach, 4 qts. 15c; pk 25c
Beets, bunch 5c
Carrots, bunch 3c
Lettuce, head 8c
Romaine, head 10c
Green Beans, quart 10c
Wax Beans, quart 10c
Radishes, 2 bunches 5c
Tomatoes, quart, 8c; basket .. 45c
White Squash 8c, 10c, 12c
Yellow Squash 8c, 10c, 12c
Mint, bunch 6c
Cress, bunch 5c

There's no room for improvement in Rockdale Butter; it's the finest that can be produced.

Rockdale Prints, lb 37c
Rockdale Tub, lb 36c
Elgin Creamery, lb 34c

When you have tried all others and want a real treat in a cup of coffee why it's waiting for you right here.

Java and Mocha blend, lb 32c
Old Gov't Java, lb 30c
Mariacabo, lb 25c

We have taken a lot of trouble in getting for our customers just what is right in our different blends of Tea and know that a trial will satisfy you that our judgment has been correct.

Oolongs, lb ... 35c, 50c, 60c, 75c
Ceylons, lb 35c, 50c, 60c, 75c
English Breakfast, lb — 35c, 50c, 60c 75c

OLIVE OIL

Has always been one of our specialties, the oil that bears our label has behind it our guarantee; strictly pure and of the finest quality.

10-oz. bottles 35c
20-oz bottles 65c
Full quarts 80c
Full ½ gallons $1.50
Full gallons $2.35

Neumann Brothers Company

Efficient and Rapid Delivery Service to All Parts of the City

Watchung Ave. and Fifth St. Telephone 760---761---762---763

The Amazon from Paris Visits New York

Amazon hats are le dernier cri.

Amazon fashions rule Paris.

The Amazon herself is making name and fame for herself in the French woman who is notably taking up the work of her father, or brother, sweetheart or husband in these days of the great war.

The Wanamaker French Millinery Salons are introducing this radically different note—Amazon fashions—in the Autumn Millinery Opening continuing today and tomorrow.

Who is the Amazon?

In Greek legend Amazons are a race of women who were supposed to have lived on the Coast of the Black Sea and in the Caucasus Mountains.

It was a manless land in which women did all the work and had all the fun. Women built the cities. Women warred. Women were the only gods.

The French have always called athletic women Amazons. If a woman rode well, skated well, drove her own automobile, played polo or golf, she was apt to be called Le Amazone.

This Fall Caroline Reboux started the fashion.

The French Millinery Premiere of Wanamaker's, recently visiting Paris, her own city, went into the salons of Caroline Reboux.

When she came out she knew the fashion of the Winter.

Later visits to Suzanne Talbot, Evelyne Varon, Maria Guy, Louison, Lewis, Georgette, Valentine About, Jane and Geo. Adrienne, Odette, Camille, and other noted Paris modistes convinced her that she had read the Paris fashion secret aright.

Examples of the Amazon fashion were secured by all these great originators, brought back home with her on the same, and a later steamer, and the mode is now launched in New York.

Many Wanamaker copies and original adaptations of the mode will also be found in the French Salons of the Wanamaker Store on the Second Floor of the Old Building.

American women will find it a fascinating fashion.

The hats are of many moods inspired by many so called periods and are artistic and becoming on the head.

Visitors are very welcome and nothing but trying on these hats will satisfy our readers, we are sure.

PAID $100 FINE.

Michael Fandor, of Netherwood, was arraigned before Judge DeMeza in the city court yesterday afternoon, on a serius charge, and sentenced to pay a fine of $100, with the option of spending three months in the county jail. The fine was paid by fellow-countrymen last night.

N. P. H. S. NOTES.

At a meeting of the Boys' Athletic Association of the North Plainfield High School, this noon, preparations were made for the annual play, which will be given the latter part of October. A play committee was appointed by the president, which comprises Sherman Chandler, chairman; Oscar Dilts, Alfred Willett, Clarence Roddy, John Dawe and Martin McDonough. The committee will select a play and coach at the earliest convenience, after which the characters for the different parts will be chosen. Action was also taken in regard to the payment of dues entitling membership to the association. Students will be given the opportunity of paying their 50 cents before November 1, after which time they will be barred from all participation in athletics under the colors of their alma mater.

U. S. ASTOR THEATRE

Film features of extraordinary quality will be exhibited at the U. S. Astor Theatre today, tomorrow and Saturday. "Her Great Match" will be the dramatic feature of a splendid bill this afternoon and tonight. This picture marks the debut in photo-drama of Miss Gail Kane, who was in the cast of "Seven Keys to Baldpate," "Betty in Search of a Thrill," with Elsie Janis, the musical comedy madcap, in the leading role, will be shown tomorrow afternoon and evening. Saturday, "When a Woman Loves," with Miss Emmy Wehlan, another musical comedy star, in the pricipal role, will be shown. The Astor Theatre is equipped with the last refinement in devices to keep the auditorium cool, and patrons will find the atmosphere there twice as cool as out of doors.

Want advs. next to last page.

That funny fellow Scoop is on the classified page.

Keep posted on building news. See Saturday's Press.

A Galley o' Fun!

ANTIQUITY.

A chair encumbers our dim hall.
Moth-eaten is its faded seat;
Its legs are short, its back is tall;
'T is but a trap for passing feet.
You cannot sit upon the Chair,
Its framework is so very weak;
But Wife insists its place is there
Because it's real antique.

A Table came from our home town.
'T was shaky, scratched, and full of nicks;
One leaf folds up and one folds down;
It holds a brace of candlesticks.
It wobbles if you go too near;
The knobs are chipped, the drawers all leak;
Yet it has come to stay, I fear,
Because it's real antique.

A Bed has shown up to replace
The staunch couch where I sought repose;
Bold Cupids stare me in the face;
The hanging draperies brush my nose;
And each one of the post quartette
Has a distinctly different squeak;
Yet Wife is singing paeans yet,
Because it's real antique.

All through our house it's just the same;
I'll grin and bear it, I suppose.
Perhaps, when I get worn and lame,
And dull and careless of my clothes:
Perhaps, I say, they'll prize me then,
And in endearing terms they'll speak,
And praise me to my fellow-men,
Because I'm real antique!

CRAFTY.

A laggard in love and a dastard in war was [illegible] seen, to wed the fair Ellen of Young Lochinvar.

But the latter was not to be caught asleep.

"I'll just keep out of it till the stiff has waited at the chancel, with his best man, while the bridal party marches down the aisle to that slow thing of Wagner's!" quoth he, and suiting the action to the word he carried off the girl at last without having had to undergo the worst of the inconvenience.

ON THE SEVENTEENTH.

"An' how did Murphy get the black eye?"

"Faith, he got it givin' another man two!"

A FEW OPEN DATES.

Sophomore—What are you going to do when you leave college, old chap?

Senior—Well, I haven't decided on anything definite for the first year, except to come back for the class reunion.

SECRETS.

First Financier—I made my success by putting my money where I could get my hands on it easily.

Second Ditto—And I got mine by putting other people's where I could get my hands on it easily.

THE RIGHT TEXT.

Rural Bystander—That's a golrammed fine machine, ain't it, t' play such a trick on a feller!

The Gentleman Beneath —Don't knock, please. Boost!

AT REGULAR RATES.

Poet—"Yes, I write poetry and you raise hay; we are both producers.

Farmer—And I reckon we both get about fifteen dollars a ton.

FALSE.

Clerk—This is an eight-day clock.

Murphy—G'wan! It's a lot; there's only sivin days in the wake!

A REQUEST.

Mining Co. President—Have you seen our annual statement?

Friend—Yes. Now, just between ourselves, I'd like to ask you one question.

M. C. P.—Certainly.

Friend—Just what is your exact financial condition?

Keep posted on building news. See Saturday's Press.

That funny fellow Scoop is on the classified page.

ANNUAL SESSION OF THE JR. O. U. A. M.

State Council Will Meet in Newark on October 13 and 14.

The forty-seventh annual session of the State Council of New Jersey, Jr. O. U. A. M., will be held in the Junior Mechanics building, Newark, on Wednesday and Thursday, October 13 and 14.

The two days' session promises to be the greatest in the history of the order. The feature of the first day's session is to be a monstrous parade, in which it is estimated that fully 25,000 members of the order will participate. The parade is to be held at night.

The first day's session will convene at 10 o'clock, and will be presided over by Rene F. P. von Minden, State councilor, of New Market.

The report of Secretary William H. Miers, of Trenton, will show that during the year the order has made a net gain of 1,307 members, with a total membership in the State of 62,215. During the year the order has gained in finances $41,732.17 and the total worth of all councils foots up $1,513,677.01. There have been [illegible] new councils instituted.

The death a few months ago of Rev. J. Morgan Read, twenty-five years the treasurer of the order, is recorded on the pages of the order as one of the saddest events in its history and his presence at the coming session will be greatly missed.

As a tribute to his untiring efforts in the interest of the Junior Order, there is to be erected in Evergreen cemetery, Trenton, a monument, the gift of the councils of the State of New Jersey.

As usual, interest centers in the election of officers. Rene F. P. von Minden will retire from the State councilor's chair and will become the junior past State councilor. His successor will be Theodore Bustenbaum, of Garfield Council, No. 56, of Town of Union.

Rev. Samuel Harker, of Philadelphia, a member of Jersey Blue Council, No. 22, of Clayton, who served several terms as the State council chaplain, is the most prominently mentioned candidate for State vice councilor.

There will be no change in the State secretary, William H. Miers, of Trenton, having been elected for a term of three years at the last session in Atlantic City.

From all indications there will be several candidates for the State treasurership. The position was filled following Dr. Read's death by the board of managers, who selected Past State Councilor William B. LaRue, of Dunellen. Mr. LaRue will be a candidate for the position.

Officers who are likely to make the race for the office of State treasurer are Past State Councilor Frank K. Muta, of Bridgeton, Past State Councilor William J. Wakefield, Jr., of Newark, and Past State Councilor Everett Gray, of Jersey City.

Edward C. Johnson, of Goodwill Council, New Brunswick, will be a candidate for State council warden. Mr. Johnson is now the State council outside sentinel.

PASTOR RUSSELL WILL SPEAK IN THIS CITY

Pastor Russell, well-known author and lecturer, pastor of London and Brooklyn Tabernacle, and head of the International Bible Students' Association, has been secured for his famous lecture, "The Battle of Armageddon," in this city, at 7:30 p. m., next Sunday, in the Plainfield Theatre. He comes at the invitation of the local body of the International Bible Students' Association.

Since the outbreak of hostilities in Europe, Pastor Russell has been delivering a series of lectures on the great conflict and its place in Bible prophecy. Special attention has been called to these because the Brooklyn pastor has for many years, in public lectures and in his books on Bible study, which have attained an enormous circulation, expressed his conviction, based upon the interpretation of Bible prophecies, that a time of intense trouble upon the world would be due in the autumn of 1914. He sees in this present struggle the prelude to the "Battle of Armageddon," and believes the establishment of Christ's Kingdom will quickly follow.

COMING EVENTS.

TODAY.
W. C. T. U. meeting—Dunellen.
Leals School opens

TOMORROW.
Borough Common Council.
Building Trades Council.
Hebrew Day of Atonement.

MONDAY.
Dutch Arms meeting.

SATURDAY.
Plainfield Country Club dance.

TUESDAY.
Hack zone hearing.

THURSDAY.
Jr. O. U. A. M. initiation.
Seminary opens.

THE ANTIS IN MOTHER GOOSE.

Taffy was an Anti, Taffy was a "peeve,"
Taffy came to my house and told me not to leave;
I went to Taffy's house; Taffy was not at home;
I laughed at Taffy's arguments and left for her this "pome."

Cross-patch,
Draw the latch,
Sit by the table and pout.
Because you don't wish
To sample the dish
You keep all your neighbors out.
—Brooklyn Eagle.

SCHOOLS FOR WATCHERS.

Mrs. Colvin Instructs Suffragists In Election Laws.

Exactly what the New Jersey election law means, what it allows and does not allow has puzzled many an experienced attorney and election officer. That fact has not daunted the spirit of Mrs. F. H. Colvin of East Orange, who has studied the law from beginning to end and has boiled down its meaning as it affects the special election of Oct. 19 to instructions which are printed on a sheet of legal paper.

"The suffragists know," says Mrs Colvin, "that the result of the election depends entirely on whether we are able to get out the voters or not, and it is absolutely essential that we should have a large army of women who know exactly how to get the best results on election day. For that reason I have made a close study of the election law and am going into the different counties of the state to hold conferences with the suffragists."

Since the watchers bill in New Jersey makes it possible for women or men to serve at the polls the women are going to help on election day. There will be hundreds of well informed women on duty as watchers.

This school is a phase of the intensive work that is being done by suffragists in New Jersey. Watchers schools are being held in Boonton, Toms River, Mount Holly, Paterson, Madison, Passaic, Newton, Camden, Salem, Atlantic City, Wildwood, Vineland, Woodbury, Hoboken, Jersey City, Bayonne, Elizabeth, Plainfield, New Brunswick, Bound Brook, Flemington, Lambertville, Trenton, the Oranges and Hackensack.

Where it is impossible for watchers to attend the school they will be given printed sheets of instructions. Some of the watchers will be men who have volunteered to assist the women suffragists in this important work.

VOTES FOR WOMEN AND MORMONISM.

"When the fastastic statements are made that the Mormons hold the balance of power in eight of the equal suffrage states in the west and that there is a 'relation between giving the ballot to women and giving plural wives to men' suffragists are led to wonder with amazement whether panic has arisen in the anti-suffrage quarters," remarks ex-Senator Everett Colby.

"Can any one picture," he asks, "the women of New Jersey rushing to the polls to vote in favor of sharing their husbands with others? Such statements bring ridicule upon the people who make them.

"There is no evidence to support the assertion that the Mormons hold the balance of power. The World's Almanac of 1912 gives the number of communicants in the Mormon church as 356,000. The United States census of 1910 gives the combined population of those states as 5,920,815. It is foolish to suppose that 356,000 persons can hold the balance of power in a population of nearly 6,000,000, especially when every one knows that the great bulk of the Mormon population live in the single state of Utah."

Up to the Men.

It is the men of New Jersey who must decide whether the women shall have the ballot in this state or not. Possibly this is the wrong way to decide such a question, but under our laws there is no other way. Very soon it will be time to ask seriously what the men intend to do about this matter. The special election will be held in about three months. Machine politicians and the saloon interests are opposed to woman suffrage, but the great body of voters in this state are not beholden to the political machines or to the saloons in casting their ballots.—Jersey Journal.

—Try Press want ads. They pay. "Want ad publicity" puts your search for employment on a business basis.

CARPENTER WILL HAVE TO PAY $100 AND QUIT STATE

Good sleuthing on the part of Patrolman James Saunders resulted in the arraignment of John Carpenter, colored, before Judge DeMeza, in the city police court, this morning on a serious charge. After hearing the case Judge DeMeza sentenced Carpenter to pay a fine of $100 and quit the State immediately. This he agreed to do, and friends say they will furnish the $100 this afternoon.

Carpenter's arrest followed numerous complaints coming from the East End section of the city, and Patrolman Saunders gathered his evidence from youths living in the neighborhood where the offenses were said to have been committed.

MIDDLESEX SUFFRAGISTS PLAN EXTENSIVE TOUR

The Middlesex County Suffrage Squadron has planned quite an extensive tour for Saturday, on which it will be accompanied by several prominent speakers. The trip will be made in automobiles, starting from Dunellen at 9 o'clock in the morning. A stop will be made at New Market fifteen minutes later, and at South Plainfield at 9:30, Oak Tree at 10 o'clock and Metuchen at 10:30 o'clock. More than a dozen other places in the county will be visited.

Those who will comprise the squadron will be Mrs. E. F. Feickert, State president; Mrs. Theodore Sullivan, county chairman; Mrs. Arthur Clark, New Brunswick; Mrs. Thomas Barr, Metuchen; Mrs. George Clark, South Amboy; Mrs. Marcus Wright and Dr. Sarah E. Selover, South River, and Dr. Harriette M. Dilla, county organizer.

HE KEPT HER LOVE LETTERS AND THEY GOT HIM LIBERTY

Love letters she wrote to Angelo Parenti, while the latter was residing in Long Island, got Maria Dimaria, of Netherwood, into a peck of trouble this morning, when she attempted to show that her gallant suitor was pressing his claims for her hand with the aid of death threats. Pretty Maria had Angelo arrested on a charge of drawing a razor on her and declaring that he would kill her unless she married him.

Angelo denied the charge, but stated that the girl, who is but sixteen years of age and beautiful, sent him love letters and asked him to move to Plainfield and marry her. This the complainant denied, but Angelo produced the letters, and they were read by an interpreter to the court. In them the writer lovingly manifested her love for Angelo, and pleaded with him to move to Plainfield, ending up by saying that she could neither work, play nor live without him. She at first claimed that Angelo had written the letters, but the court took a sample of her writing, and a hurriedly empaneled jury, with William L. Smalley as foreman, decided otherwise. The gril then admitted writing them, and the case was dismissed.

SURPRISE VARIETY SHOWER.

A surprise variety shower was given to Miss Abbie Dorgan at her home on Arlington avenue last night. The affair was in honor of her approaching marriage to James C. Hurley, of this city, and was arranged as a complete surprise. The bride-to-be was the recipient of many useful gifts and also received the best wishes of the guests present.

Advertise in the Daily Press.

Stylish SR Reliable

An Air of Confidence

Is always possessed by the well-dressed man. And it helps him too, in both business and social life. These Autumn suits are Fashion's freshest expression, clean-cut, smart-looking, durable and moderately priced.

Let us show you the new patterns and colors.

$10, $12, $15, $18, $20, $25 the Suit.

Rothberg's

Stein-Bloch Smart Clothes
"THINGS MEN WEAR"
206 W. Front St.
Proctor's is Two Doors from Us.

WAR NEWS

(Continued from page 1.)

Germans Report Air Raid.

The following statement was issued by the Admiralty today:

"German naval airships successfully attacked the western part of the city of London on the nights of September 8 and 9. Large factories near Norwich and ironworkers in Middlesboro were bombarded. Strong explosions were heard and numerous fires broke out. The airships were violently shelled by enemy batteries but all returned safely."

THE FORUM

Editor, Plainfield Daily Press:

To the Plainfield Board of Health: It was about five weeks ago one of my sons was taken ill with a sore throat, and after gargling it with a preparation, he was all right in a day or two, and then another child had the same trouble. I took the child to a doctor and was informed that he had been suffering diphtheria in a light form. Antitoxin was used, and soon the patient was all right. Then the New Market Board of Health was notified. My child was fretting a little, and the doctor was called again and antitoxin was again used, when all signs of illness disappeared. The Health Board then quarantined the premises after the danger was over and in about ten days the Plainfield Board of Health stopped me from selling vegetables from my farm. The New Market Health Board fumigated two rooms in my house overlooking fourteen others. They think it is sufficient, but I don't. Since this scare I imagine I see germs walking around my house as big as cats. I would like to have the city of Plainfield send up its apparatus, loaded with carbolic acid and spray the other twelve rooms of the house and everything on the place so that I can sell my vegetables before they all rot.

E. S. SCHENCK,
New Market.

September 16, 1915.

CHRISTIAN FIELD

The Temple Baptist Young People's Society will have charge of the service at the Rescue Mission tonight at 8 o'clock. The public is cordially invited to attend the service.

The regular gospel services of the Christian and Missionary Alliance, of the Brick church, corner Duer street and Craig place, Friday at 3:30 and 7:30 p. m. and Sunday afternoon at 4 o'clock. An open air service will be conducted on Saturday night, at Watchung avenue and Front street. All are cordially invited.

FIRE IN NEW YORK SUBWAY.

New York, Sept. 16.—Fire broke out in the new Fourth avenue subway, at Sackett street, Brooklyn. Clouds of smoke poured out of the sidewalk ventilators, and passers-by could see the flames below. Defective insulation was thought to be the cause. All employes and passengers near the scene of the fire were gotten out safely. The fire department was called out at once. Shortly before noon service on the Sea Beach subway, Brooklyn, was resumed. The tie-up was due to a freight car used for carrying supplies for contractors causing a short circuit at Union street.

HARVARD DEAN DROWNED.

Boston, Sept. 16.—The body of E. R. Thayer, dean of the Harvard Law School, was taken from the Charles River here today. Death was apparently due to drowning. Thayer had been missing from his home for two days. The body appeared to have been in the water more tha ntwenty-four hours.

NEWMAN ERB NO BETTER.

Deal Beach, Sept. 16.—The condition of Newman Erb, who is suffering from the effects of mercurial poisoning, taken in mistake, showed no change this morning. This statement was given out at the Corners, Mr Erb's summer home: "Newman Erb spent a comfortable night. His condition is unchanged."

ANNUAL CORN ROAST.

The members and friends of the Epworth League of the Grace M. E. church will meet at the church, at Park place and Somerset street at 7:45 tomorrow night to go in a body to attend the annual corn roast at the home of Mr. Nier on Johnston Drive.

RAMMED LINER IN PORT.

Quebec, Sept. 16.—The Allan liner Pretorian, with 198 passengers on board, which collided with the steamer Kansas, off the mouth of the Saguenay River, yesterday, arrived here today. She was only slightly damaged.

TO ATTEND BALL.

Patrolmen Tobias J. Nolan, Cornelius McCarty and Arthur McKinley will represent the Plainfield Patrolmen's Benevolent Association at the annual ball to be given at Schitzen's Park, Union Hill, to be held soon.

Self-interest will induce hundreds of people to read and consider your "Business Opportunity" ad.

The Best Shoes

For Boys and Girls

"RED RIDING HOOD"
Made on One Last
The Most Perfect Foot-form Shape
Made in Three Styles
Button, Lace and Oxford
Made in Four Leathers
Vici Kid, Gun Metal Calf, Tan Calf and Patent Leather

"Red Riding Hood Shoes" are different—different in construction, different in looks. Every effort has been made to appeal to the great mass of parents who want comfortable and sane styles for their children.

"Red Riding Hood Shoes" made without a tack or nail, are as flexible as a turn, as comfortable as a moccasin and as durable as a man's heavy shoe.

Priced According to Size:

6 to 8	$2.15
8½ to 11½	$2.59
12 to 2	$3.00
2½ to 5	$3.50

Still Selling Fruit Jars

This is the biggest jar season we've had in many a year. Fruit has been very plentiful and sugar reasonable and under such conditions it more than pays to can, "but" don't take chances of spoiling your fruit and wasting your time and labor through the use of poor jars. The kind we sell are strictly "first quality," no seconds or special sale goods.

Mason Pints	50c
Mason Quarts	55c
E-Z Seal Pints	89c
E-Z Seal Quarts	98c

The New Motor Glove

For Women

"Kayser's" leatherette gauntlet motor gloves not only "look" like leather— "feel" like leather—but "fit" and wear like leather gloves. We have them in tan color and white, when soiled they can be washed in cold water. Price, a pair 1.25

Splendid Dress Goods

AT 50c A YARD

Specially adapted for school dresses and children's wear; 36 to 42-inch wool serge in Scotch plaids, red and blue and tan and blue diagonal weaves, and the newest shades in plain colors in garnet, light and dark green, brown, navy blue and black.

New Fall Outing Flannels

Are now being shown in great varieties of designs and colorings; all the popular plain colors, stripes, checks and plaids in light and dark effects.

10c and 12½c a Yard.

Ask About The Club Plan **Woodhull & Martin Co.** Ask About The Club Plan

RECALLS VALOR OF CIVIL WAR "VETS"

Joseph F. Frelinghusyen Addresses 15th Regiment, N. J. Vols. at Reunion.

In his address to the members of the Fifteenth Regiment, New Jersey Volunteers, at their reunion in Somerville, today, Joseph S. Flelinghuysen said in part:

"By reason of your valor we are the greatest nation on the face of the globe today. I note with sadness the departure since last we met of some of the old friends. I am glad they lived to be given recognition by the State and to witness the erection of a fitting monument on the historic battlefield where the regiment made its greatest sacrifice—the Bloody Angle at Salem Church.

"I count myself fortunate to have been permitted to call the attention of the State Legislature to the obligation it owed to the heroes of the Fifteenth Regiment, and to have been present with you when the beautiful monument at Salem Church and the marker at Bloody Angle were unveiled.

"In your lifetime you have seen the Franco-Prussian conflict; England and the Boer Republic of South Africa locked in a death struggle; Russia and Japan in the great conflict; Italy and Tripoli at odds; the Balkan War with Greece and Turkey, Bulgaria, Rumania, Servia and Montenegro involved; and yet all of these conflicts pale in significance when we realize that today we are witnessing the greatest war of the world.

"Where is the influence of the church? What of Christianity? Where is our civilization? Never before in the history of the world has human life been held so cheaply. We have heretofore believed that scientific warfare would be so horrible and shocking that humanity would cringe and human endurance would be exhausted, yet the slaughter goes merrily on.

"With all the evolution and progress in scientific warfare, there are certain elements that have not changed. One is the bravery of the American patriot; and with all of the machines of destruction there is not one bit more of suffering; no finer quality of courage. It takes no more nerve to face a machine gun than it did to face an old-fashioned Enfield rifle. The pangs of parting from the loved ones are just as paignant, and the widow's tears and the mother's anguish are not one wit less today than they were fifty-three years ago.

"That you fought for liberty and justice and Christianity is the reason why this nation cries for peace with national honor; not that patriotism is dead, but that patriotism which would support an unnecessary war is false patriotism.

"This nation has had many lessons, and each time a conflict has been forced upon us. In 1776 the patriots fought the trained legions of Europe unprepared. In 1812 England again found us not ready. In 1861 the South was better equipped than we. In 1898 we sacrificed many valuable lives owing to our unpreparedness, and that is why today all over this great nation there is a cry that we must find means for national defense.

"American patriotism is not dead, but let us not therefore, heedlessly sacrifice brave lives by making them a hopeless prey to implements of destruction, without providing them with like equipment for their own defense."

PIONEER MISSIONARY CELEBRATES BIRTHDAY

Rev. Ira Joy Stoddard, who makes his home with his daughter, Mrs. Arthur S. Whitney, of 825 West Fourth street, celebrated his ninety-fifth birthday anniversary yesterday. Dr. Stodard is a retired Baptist preacher and missionary. He was one of the pioneers to carry the gospel into India in 1847 after being graduated from Colgate College. On his first visit to India he remained until 1856. He returned to that country again in 1866, remaining until 1870, when he came to his native country to stay.

Dr. Stoddard was born at Eden, N. Y., September 15, 1820, and he has had a very active life. Beside his daughter here, he has another one living in California and a son in Iowa. Although well advanced in years, Dr. Stodard enjoys excellent health.

The Christian Endeavor Society, of Bethel chapel, will give a song recital on Thursday evening, September 23, at which Sidney Woodward, tenor, will be heard.

AMUSEMENTS.

PROCTOR'S THEATRE
TODAY
FATIMA
TURKISH DANCER
5 OTHER VAUDEVILLE ACTS
AND
9 REELS OF PHOTO-PLAYS
TOMORROW, LAST EPISODE OF ELAINE

FRESH FISH
DIRECT FROM NETS EVERY DAY.
WEAK FISH
BLUE FISH
HALIBUT
COD FISH
BUTTER FISH
At the Lowest Prices.
CLAMS AND OYSTERS
J. J. GOFF & SON
18 SOMERSET STREET.

We dispense only the HIGHEST PURITY DRUGS and CHEMICALS. They cost YOU no more.

Calox Tooth Powder	25c
Sanitol Tooth Powder	25c
Sozodont Tooth Powder	25c
Sozodont Toooth Paste	25c
Kolonyos Tooth Paste	25c
Peroxide Tooth Paste	25c
Rubifoam	25c
Redox Tooth Paste	25c
Enthymol Tooth Paste	25c
Colgate's Tooth Paste	25c
Colgate's Tooth Paste	25c
Pebeco Tooth Paste	25c

SCHREINER BROS.
PRESCRIPTION DRUGGISTS
Park Ave. and Second Street

HEADQUARTERS FOR
GIBSON'S
RYE
E. C. WESTCOTT
115 East Front Street.

REAL ESTATE
INSURANCE
MANNING & CURTIS
106 DEPOT PARK

ORGANIZED 1875

Sound Banking Practice

We not only make it our aim but our established practice to exercise the utmost care in every investment and loan—insisting upon safety as the controlling factor.

Accounts of firms, merchants and individuals are invited.

3% Interest on Checking Accounts of $500.00 and above.

CITY NATIONAL BANK
PLAINFIELD, N. J.

Our checks are collectable at par through the Federal Reserve Bank of New York.
No exchange on out of town checks.

Baseball - Tennis - Golf - Bowling - Track - Fishing

FITZ, FLOORED FINANCIALLY, HAS NOTHING LEFT BUT HIS TEMO'S LOVE

"It isn't what you used to be; it's what you are today," said Bob Fitzsimmons yesterday after going to the mat financially from a swift jab to the pocketbook. The ex-champion of the world has fought a bitter bout with fate and found no purse at the end of it. His fourth wife has gone to the Coast and now his farm has slipped away.

The estate of forty-nine acres at Dunellen once belonged to Senator Dryden. Of late years its entrance has been graced by a huge sign: "Bob Fitzsimmons, Boxing Academy and Training School." It has been the joint property of the fighter and his third wife, Julia May Gifford, who divorced him last January.

Sheriff Edward F. Houghton, of Middlesex county, sold the farm on Thursday under foreclosure proceedings to Joseph Hendricks, of Atlantic City, one of Fitz's creditors. The price was $4[illegible]00. The new owner is subject to all claims, which may amount to $6,000. The place is worth at least $12,000, according to Fitzsimmons, who did not go near the sale.

Rosalie, his seventeen-year-old daughter, has been taking care of the house. With her live the two boys, Bob, Jr., aged twenty, and Bartin, eighteen. Now they will have to seek new lodgings. Lanky Bob has not been seen around the place very often. It has been in the hands of young Bob, who has taught prospective pugs the jabs he inherited from his mighty father.

The "training school" is a well-built concrete structure, with plenty of light and a punching bag platform. The ceiling is hung with countless Union Jacks, for Bob, Sr., is a Cornishman by birth and a New Zealander by bringing up.

Almost any afternoon he can be found in Dan McGinity's cafe, 64 Market street, Newark, his headquarters. Last night he was bending over a frying pan in a back room making his own supper—the ex-champion of the world! Bob was feeling pretty blue, and pork chops first appealed to him then, he said.

Carrying his meal to a table with a fist still as hard as a sledge hammer, he sat down and finished his supper. "Yes, Temo's gone," he said, when questioned about his wife. Only this spring Bob made his fourth matrimonial venture, this time with Mrs. Temo Simonin, of Portland, Ore., who had divorced her husband.

"I'm through with her," he added. "I used to love her; now I only like her. She took away with her to Los Angeles my first wife's $80,000 worth of jewels that I have been holding for the children. I told her when we were married, 'Temo, you can wear these jewels, but if anything ever comes between us you must give them back. They aren't mine. They belong to the children.'

"She's been wiring me to come on and go to South America. See these telegrams? Two from her and one from her manager. Will I go with her? Not much! If I go to South America it will be with young Bob. We could clean up lots of money; he's the greatest fighter in the world. He could stop me, even."

Bob walks with a quick, short step that reminds his admirers of his marvellous footwork in the ring. His head and neck are those of a fighter. He would be bald if he did not comb five yellow strands of hair straight across with the utmost care. He swears he is still fit, the New York State Boxing Commission to the contrary notwithstanding.

Mention boxing to Bob Fitzsimmons and there isn't any "used to be" about the conversation. The old fighter is only down and out financially. "I'm better than any of the big fellows today," he asserted, as he left his headquarters and started for his room on Washington street, Newark, where he has lived since the fourth Mrs. Fitzsimmons went West.

"It's because I never dissipated," he continued. "Of course, when I was champion I had to treat, and used to have a ginger ale highball at times, but I stayed in condition. Did you ever hear my lecture on physcial culture? Well, you ought to. I've heard a great many lectures in my life, but that is the best of all."

Feeling in his pocket for some papers, Fitz pulled out a photograph of a woman wearing a gorgeous array of jewelry. "That's Temo, and the bracelet, the diamond sunburst—and the great turquoise!"

"May I borrow this for the paper?" he was asked.

"Oh, are you from a newspaper" he said. "I forgot. I was thinking you were a friend with money that might have saved the farm!"

And Lanky Bob looked disconsolate once more.

Read classified ads today.

The Crowning Achievement of the Brewing Industry

KRUEGER'S HIGH GRADE BEER

UNQUESTIONABLY THE BEST BEER BREWED

Fine Flavor - Delightful Taste - Rich in Nourishment - Refreshing - Cooling.

BOTTLED AT THE BREWERY — SERVED IN THE BEST HOMES.

ON SALE AT THE BEST CAFES, RESTAURANTS AND HOTELS.

G. R. WESCOTT
DISTRIBUTOR
133-135 North Ave., Plainfield. Chas. Smith, Mgr. Phone 81

Order a Case of it Delivered

Eastern Bottling Co.
2d St. & Central Ave Plainfield

Insure the Quality and Vintage of your Bottled Goods by ordering from a house of Reliability
WINES, LIQUORS, WHISKIES BURGUNDIES, CLARETS, PORT, SAUTERNE CHAMPAGNES and all Cordials

We Recommend BALLANTINE'S BEERS AND ALES
Famous for Purity, Quality, Maturity, Flavor.

Telephone Plainfield 190.
Prompt Deliveries

BASEBALL

YESTERDAY'S RESULTS.

American League.
Detroit, 4; New York, 2.
Cleveland, 5; Washington, 0.
Chicago, 3; Boston, 1.

National League.
Pittsburgh, 1; Philadelphia, 0.
Chicago, 1; Boston, 0.

Federal League.
St. Louis, 3; Brooklyn, 2.
Baltimore, 3; Pittsburgh, 0.
Newark at Kansas City (wet grounds).

International League.
Richmond at Toronto; rain.
Montreal, 5; Harrisburg, 2.
Buffalo, 5; Providence, 4.
Buffalo, 5; Providence, 0.
Rochester, 9; Jersey City, 4.
Jersey City, 11; Rochester, 8.

STANDING OF THE CLUBS.

American League.

	W.	L.	P. C.	Games to Play
Boston	90	44	.672	20
Detroit	90	48	.652	16
Chicago	80	56	.588	18
Washington	74	60	.552	20
New York	59	73	.447	22
St. Louis	57	78	.422	19
Cleveland	51	85	.375	18
Philadelphia	38	95	.286	21

National League.

	W.	L.	P. C.	Games to Play
Philadelphia	76	57	.571	21
Brooklyn	73	63	.536	18
Boston	72	63	.533	19
St. Louis	67	72	.482	15
Cincinnati	65	70	.481	19
Chicago	63	69	.477	22
Pittsburgh	65	74	.467	15
New York	60	73	.452	21

Federal League.

	W.	L.	P. C.
Pittsburgh	74	60	.552
Chicago	74	62	.541
St. Louis	73	63	.536
Newark	70	62	.530
Kansas City	69	64	.519
Buffalo	69	69	.500
Brooklyn	67	71	.486
Baltimore	44	89	.330

International League.

	W.	L.	P. C.
Buffalo	84	48	.636
Providence	85	49	.634
Toronto	66	67	.496
Rochester	65	68	.489
Montreal	65	68	.489
Harrisburg	60	72	.455
Richmond	58	78	.427
Jersey City	49	82	.374

WHERE THEY PLAY TODAY.

American League.
Chicago at New York.
St. Louis at Washington.
Detroit at Boston.

National League.
New York at Pittsburg—2 games.
Brooklyn at Chicago.
Boston at St. Louis—2 games.
Philadelphia at Cincinnati.

Federal League.
Brooklyn at St. Louis.
Newark at Kansas City.
Baltimore at Pittsburgh.

International League.
Harrisburg at Montreal.
Jersey City at Rochester.
Providence at Buffalo.
Richmond at Toronto.

THROCKMORTON BEATEN.

Forest Hills, L. I., Sept. 16.—Louis M. Banks, the Adelphi Academy student, completely outgeneraled George P. Throckmorton, the New Jersey player, in the most important of the tennis battles for a place in the round before the semi-final of the Metropolitan Junior Championship tournament here yesterday. The fast drives which Banks shot across the net found the openings. He was vergatile and steady, eliminating one of the favorites for the honors with a run of six straight games. The score of the match was 6-4, 6-1.

FISTIC FINALE.

Chicago, Ill., Sept. 16.—A fist fight between Umpire Byron and "Red" Smith, third baseman of the Boston Braves, marked the final game of the year between the Chicago Cubs and the Boston Braves, yesterday. Chicago won the contest, 1 to 0, sending the Braves back to third place in the National League.

COMING SPORTING EVENTS.

SATURDAY.
T. A. B. S. vs. Baptist.
Clinton Avenue at Hope.
Westfield singles championship.
P. C. C. handicap.
P. C. C. singles and doubles (men and women).

Rent one of your rooms and reduce your own rent materially. It's a simple and sensible plan—and it works

2 MILES A MINUTE, PROMISES OLDFIELD

Veteran Race-driver Enthused Over New York's New Automobile Track.

New York, Sept. 16.—"Stupendous! It has speed possibilities that no motor car in existence today can begin to realize," were the words used by Barney Oldfield yesterday in describing his impression of the Sheepshead Bay Speedway after his first visit to the course. Of all the famous racing pilots who have seen the track none has been more amazed at the magnitude of the racing plant, or more confident of the world's records in store for it than Barney Oldfield, a few weeks ago, at Chicago, put up an average of 111.5 miles per hour in his big Christie racer.

"I was simply amazed," said he, "at the wonderful layout. Just as sure as shooting, the winner of the Astor Cup, on October 2, will average over 100 miles an hour. I do not believe, though, that in the elimination trials next week the 300 cubic inch cars eligible for the race will show much faster that the 110.1 miles per hour put up by Resta at Chicago. The truth is that cars of that limited displacement have gone already pretty close to their sprinting limit. In a long run, however, they will make a much better average showing on the new course, for the Sheepshead Bay Speedway is miles faster than any track in the country, and near the seashore the carburetion will be much faster than inland.

"Do I believe that a big-powered car can show down there an average for a lap of 120 miles an hour I surely do. I'll guarantee to drive my big speed car two miles a minute at Sheepshead or take no money for the trial.

GOLFERS MEET SATURDAY ON PLAINFIELD LINKS

Golfers of the Cranford Country Club will meet those of the Plainfield Country Club, Saturday afternoon, on the links of the Plainfield club. The tournament will be team match play and as the course will be congested Saturday, the Cranford club has courteously extended an invitation to all Plainfield golfers not in the tournament to use its links.

CLARKE TO BE GIVEN HONORABLE RELEASE

Pittsburgh, Sept. 16.—Fred Clarke, who recently resigned as manager of the Pittsburgh National League baseball club after a continuous service of sixteen years, has asked Barney Dreyfuss, president of the club, for his unconditional release. Clarke explained that in his twenty-four years as a baseball player he had never received a release and he would like to have the document to show that he had been honorably discharged from the service and to add to his other souvenirs of the game.

Dreyfuss readily consented, and word was flashed to the other clubs asking that they relinquish their claims. Ten days must elapse before the release can be issued.

SHARPSHOOTER BROKE 175 TARGETS STRAIGHT

Atlantic City, Sept. 16.—Lester S. German, the Aberdeen (Md.) professional, broke 175 targets straight and led the field at the end of the second day's shoot of the Westy Hogans here yesterday. Woolfolk Henderson, of Lexington, Ky., with 174 breaks, was second and high gun of the amateurs.

J. M. Hawkins and German led the field in the Westy Hogan introductory at seventy-five targets, each breaking straight. Of the amateurs George N. Fish, of Lyndenville, N. Y., had a score of 73.

The New York State team won the interstate team race by the narrow margin of one target, L. C. Canfield, of Utica, with a 97, clinching the match. The Empire State quintet scored a total of 483 breaks, Pennsylvanian 482.

SAME FOOTBALL FIELDS.

Parker Field will again be used as a gridiron by the Plainfield High School warriors this year and the Holy Cross eleven is planning to use Cricket Field for its scheduled games and Hyde Oval for practicing. These are considered two of the best football fields in this section and considerable rivalry exists among local team as to which will annually get the use of them.

Your next new boarder is probably watching the classified ads just now—for "opportunity knocks."

RECORD BASS HOOKED ALONG JERSEY COAST

Favorite Lure and the Places Where Fish Have Been Caught.

Few fishermen appreciate the remarkable weight attained by striped bass in Jersey waters. Every year a few large striped bass running from 10 to 40 pounds are taken along the Jersey coast in the vicinity of Asbury Park. Two years ago the Jersey record was made by a Montclair angler, Eddie Davis, who landed a monster that tipped the beam at 58½ pounds. It was caught at Elberon on July 25. Surf casters on the beach, from the Highlands to Seaside Park, produce some very large fish, but Davis's catch is the largest to date.

June and September are usually the best months, and the fishing generally lasts till October. Montauk Point, Long Island, is also an excellent place for large bass, where fish weighing from 35 to 50 pounds have been taken in recent years. Twenty years ago several fish of more than 70 pounds were hooked there. Early fall is the best time. The favorite lure Down East is a small eel, and this is trolled along the edges of the rocks that project out into the sound. The eel is sometimes used on the Jersey coast, but the favorite with the surf casters in the Asbury Park section is the head of a squid or in fish. This bait is kept by most of the large dealers along shore, and is largely used.

Bloodworms, sometimes a bunch composed of a dozen strung on to a hook with ends left dangling are largely used by surf fishermen. Shedder crabs and mullet, when it can be had, are favorites with others.

The striped bass is rated as one of the gamest of sat water fish, and puts up a battle almost equal to that of the channel bass. Its first rush is perhaps more ferocious and swifter than that of the channel bass, but it is not as prolonged a fighter as its more sturdy brother, and seldom takes more than fifteen to twenty-five minutes to land an ordinary surf tackle.

P. H. S. TRACKMEN PLAN FOR AN ACTIVE SEASON

Coach Jack Fritts, of the Plainfield High School track team, is contemplating an early start for the 1915-16 season and will shortly issue a call to practice with a view to getting his men into condition for the winter board track and indoor campaign. Parker Field will again be used for training purposes and efforts will be made to stage several fall and spring meets at this place.

Despite the fact that graduation took a number of prominent athletes away from other branches of athletics the most promising trackmen are still attending school and will be available for competition again this year. During the winter it is proposed to enter representatives in all of the New Jersey High Schools' indoor meets and possibly several in New York.

SPORT BRIEFS

Chicago Federals have exchanged Pitcher Dave Black and a fielder for Pitcher Bill Bailey, of the Baltimore Feds.

Francis R. Blossom, of Yale, defeated Grant A. Peacock, of Princeton, in the final round of the individual championship of the Intercollegiate Golf Association, on the links of the Greenwich Country Club yesterday.

The Cornell football squad has begun work on Alumni Field for the opening practice of the football season.

Duncan, Dana and Former join Harvard's staff of football coaches.

Princeton football candidates had their first workout Tuesday.

Young Ahearn, of New York, and Mike Gibbons, of St. Paul, have signed articles for a 15-round bout to be held in New Orleans, second week in January.

Moose Brown, an outfielder of the Topeka, Kansas, club, has been sold to the St. Louis National League club.

Jim Coffey, the Dublin giant, stopped Jack Reed, of Toledo, O., in three rounds at Montreal, last night.

Eddie Morgan, featherweight champion of England, and George Cheney, of Baltimore, fought ten fast rounds to a draw at Baltimore, last night.

Sam McVey and Sam Langford have been matched to fight twenty

Tires Tires Tires
60 DAYS' SALE

To introduce my tires and tubes to the trade and public of New Jersey, I announce a sixty days' sale at 25 per cent. discount off the Century Tire Price-List.

Only the finest material is being used to make up the tires and tubes.

The Ford sizes I guarantee for 4,000 miles; all other sizes I guarantee for 3,500 miles.

These are my prices

Size	Plain Tread Old Price	Plain Tread New Price	Guard Tread Old Pr.	Guard Tread New Pr.	Red Tubes Old Pr.	Red Tubes New Pr.
28x3	$ 9.45	$ 7.09	$10.45	$ 7.84	$2.50	$1.88
30x3	10.00	7.50	11.05	8.29	2.60	1.95
32x3	10.55	7.91	11.70	8.78	2.80	2.10
30x3½	12.90	9.68	14.25	10.69	3.00	2.25
31x3½	13.50	10.13	14.90	11.18	3.05	2.29
32x3½	14.85	11.14	16.35	12.26	3.10	2.33
34x3½	16.55	12.42	18.30	13.73	3.30	2.48
36x3½	17.40	13.05	19.20	14.40	3.45	3.59
30x4	19.05	14.29	21.05	15.79	4.00	3.00
31x4	19.95	14.96	22.05	16.54	4.10	3.08
32x4	20.25	15.19	22.40	16.80	4.20	3.15
33x4	21.20	15.90	23.40	17.55	4.35	3.26
34x4	21.55	16.16	23.80	17.85	4.45	3.34
35x4	22.45	16.84	24.80	18.60	4.55	3.41
36x4	22.75	17.06	25.20	18.90	4.65	3.49
37x4	23.65	17.74	26.15	19.61	4.80	3.60
32x4½	28.50	21.38	31.50	23.63	5.40	3.05
34x4½	28.90	21.68	31.95	23.96	5.55	4.16
35x4½	30.00	22.50	33.15	24.86	5.65	4.24
36x4½	30.40	22.80	33.60	25.20	5.80	4.35
37x4½	31.50	23.63	34.80	26.10	5.90	4.43
35x5	34.15	25.60	37.75	28.31	6.75	5.05
36x5	34.60	25.95	38.25	28.69	6.90	5.18
37x5	35.90	26.93	39.65	29.74	7.00	5.25
37x5½	49.67	37.25	54.85	41.14	7.50	5.63

2 per cent. discount for cash with order; if no cash is sent with order, it will be forwarded C. O. D.

In ordering, please state the kind of tread you want and rim you use; clincher, quick detachable or straight side.

Leon Jaffess
Century Tires Plainfield, N. J.

This Coupon
WILL BE HONORED FOR 100 VOTES IN THE
McKeon Famous Shetland Pony Contest

Cut out, sign and call at Contest Headquarters, Stillman Building, Room 17, next to Proctor's Theatre.

Name .....
Address .....
Date .....

This coupon good to and including September 18.

Central Bottling Works
Telephone 229. Corner Somerset and Chatham Sts.
HENRY HAURAND, Prop.

Headquarters for High Grade
Beers, Wines, Liquors and Carbonated Beverages

We carry only reliable goods. Goods with a reputation. Goods that we guarantee and recommend.

Try our Leaders—Plainfield Club, (blend); C. B. W. Monogram, (blend); Elkwood Pure Whiskey, (straight); none better made.

We regret to state that we can not deliver goods in Plainfield but if you consider quality and prices you will find it will pay you to send for them. We call for empty bottles.

WHEN YOU BUY AUTO SUPPLIES

be sure you are getting articles of recognized merit. There are accessories on the market that look good but are not dependable. Every article we handle is sold under our personal guarantee to be right in every way. Our reputation is your protection. Come to us and save money.

MARTIN AUTOMOBILE CO., 304-312 Park Ave.

CARBURETOR ADJUSTMENTS

inspection and overhauling play a prominent part in our repair work. Our expert mechanics can tell in a minute whether the mixture is right. Perhaps it will be necessary to remove the carburetor temporarily for repairs. We'll fix it right away or anything else that is wrong.

AUTOMOBILES REPAINTED.

MARTIN AUTOMOBILE CO.
304-312 PARK AVE.

TRY A PRESS WANT AD.

rounds at Denver, September 20.

On next Thursday night, September 23, Johnny Dundee will meet Joe Mandot and Joe Azevado and Frankie Callahan will be seen in action at Ebbetts' Field.

Frank Cavanagh, of Newark, defeated Caesar Moretti, the cycle champion, in both heats of their match at the Newark Velodrome, last night.

Directium I, driven by Tom Murphy, yesterday established a new world's pacing record, when he traveled the fastest mile ever negotiated by a pacer without a windshield. His time for the mile was 1.56¾.

FRANK KRAMER STILL THE BIKE SPEED KING

World's Champion Frank Kramer demonstrated that he possesses as much speed as any other professional bike rider in America, when he equaled the world's record of 0:15 2-5 for one-sixth of a mile at the Newark Velodrome last night. Twenty-two riders, including several foreign champions, competed in this trial against the watch. Alf Goullet, the Australian champion; Francesco Verri, Italian champion, and Alf Grenda, of Australia, each covered the distance in 0:16 flat, dividing second, third and fourth money.

Kramer was defeated in the mile open, which was won by Jackie Clark, with Grenda second and Menus Bedell third. Eight riders started in the final, and Kramer was caught in a bad position when Grenda "jumped."

You can't, even through a "For Sale" ad, sell that used article for its original cost, nor near it; but you can get its cash value at the present time for it.

Most of the real estate sold today in Plainfield will be sold as a direct result of classified advertising.

PHILLIES' ROAD NOT CONSIDERED ROCKY

Brooklyns or Boston Will Have to "Go Some" to Win Pennant.

As the National League season draws to a close the chances of Pat Moran's flying Phillies for the pennant appear unusually bright. Philadelphia has 21 games to play, Brooklyn, 18, and Boston, 19.

If the Phillies should win 16 out of their 21 games they would finish with 92 games won and 62 lost and a percentage of .597. If Brooklyn and Boston should win all their remaining games Boston would have 91 games won and 63 lost, with a percentage of .591, while Brooklyn would have 91 games won and 64 lost, with a percentage of .587.

Assuming that the Brooklyns and Bostons win all their games, it would be necessary for the Phillis to win 15 out of their 21 remaining games to finish in front with a percentage of .591. Not even the most rabid Brooklyn or Boston fan, however, would even dream that these clubs will win all of their remaining games. If the three teams as they now stand win half of their games, Philadelphia would finish with 86 won and 68 lost, a percentage of .558. If Brooklyn wins half of their remaining games their final percenage would be .528, with 82 won and 73 lost, while Boston would tie Brooklyn by winning 10 of their remaining games and losing 9.

Going to Build? See Saturday's Press.

If your property is really "worthwhile," make that clear in your classified advertising—and you'll sell it.

The best position now open to one of your ability and experience will be secured by a want advertiser.

KIND OF BASEBALL THEY TELL US ABOUT

Lee Magee Boots the Ball Into Baseman's Hands for a Putout.

In an exhibition game at Buffalo recently, George Boehler was credited with what was probably the freakiest and luckiest hit that baseball has known. He won it on a decision that the umpire made with nothing in the book to guide him, common sense alone being employed.

With Burns on third base and two out in the seventh, Boehler swung on a ball and hit it on the top. It set out to bounce down the first base line, but did not get more than three feet from the plate. Boehler dropped his bat as he started to run for the first bag, and the ball, which was less than six inches inside the line, bounced against the stick and was knocked off the diamond, into foul ground.

The umpire ruled that the ball was fair, holding that the bat hitting the ball on fair ground and driving it foul, did not differ from the situation that would obtain if a defensive player's foot or glove touched it. It was an entirely new one on all the scorers.

As Boehler kept on hustling, he got a single. Burns stuck on third, assuming that the ball would be called foul.

A play somewhat similar to this in point of being out of the ordinary was accomplished by Lee Magee in the fifth inning of a game between Newark and Brooklyn Federal League clubs recently. Newark was plugging along two runs in the rear and Schaefer walked. Esmond shot a skipping bounder over second base which looked like a sure hit. Magee dashed over and tried to stop the ball, but he was in no position to get his hands on it. Instead, it struck his shoe and bounced squarely into the hands of Smith just as the shortstop stumbled over second base. The play astounded the Brooklyn players and they did not realize that Shaefer had been forced by the freak play until the Newark team trotted out to the field, following the umpire's decision.

Lee Magee said that it was an accident, pure and simple, and he had only seen its equivalent once. As a member of the Seattle team in 1909 his club won the pennant when the shortstop in his natural position kicked a ball directly into the hands of the second baseman for a forceout at second. It occurred in the deciding game of the series and Spokane was beaten on the freak play.

MANAGER ROBINSON SAYS HIS CHARGES WILL CARRY OFF NATIONAL LEAGUE FLAG

Brooklyn team. Left to right, back row: Dell, Mac Wheat, Hummel, Marquard, Pfeffer, Rucker, McCarthy, Miller, Getz; center: Olson, Smyth, O'Mara, Manager Robinson, Daubert, Meyers, Zach Wheat, Nixon, Stengle; front: Cutshaw, Cheney, Appleton (mascot), Coombs, Smith.

Manager Robinson of the Brooklyn Robins is confident that his team is due to win the National league pennant this year. Anyway, the Robins are going to give the Phillies a great race. This picture of the twenty-three wide-awake youngsters who are making baseball history for Brooklyn was taken last week.

DINING CAR EMPLOYES FOUND 100 P. C. PERFECT

In accordance with the law recently promulgated by New York's Commissioner of Public Health for the restaurants of the metropolis, surgeons of the Lehigh Valley Railroad at its principal division points have just completed a thorough physical examination of all dining car employes. One hundred per cent. perfect was the result.

The examination not only included the waiters and chefs in the dining cars, but even the workers in the headquarters of the dining car department at Easton, Pa.

The company insisted on its own surgeons to be sure no mistake would be made, and a strict standard, including personal cleanliness, was adhered to. These examinations will be made periodically to insure the maintenance of the standard.

FRANK—ESSIG.

The marriage of Miss Kate Essig, daughter of Mr. and Mrs. Albert Essig, of Westfield, and Edmund Frank, of New York city, took place yesterday afternoon at 2 o'clock at the home of Rev. Dr. Charles M. Anderson, of Central avenue, who performed the ceremony. The couple were unattended. Following a short wedding trip they will reside in New York city, where the groom is employed as a postman.

Tell what you can do, clearly, concisely—in your situation wanted ad. For your services are needed.

Broadway's Favorite Dancing Dolly Captured for Photoplay Fans

YANCSI DOLLY

SCENES FROM "THE CALL OF THE DANCE"

Count that day lost
Whose low descending sun
Sees no new screen star made
Or no new picture vict'ry won.

THE aggressiveness with which the producers of the photo play have been prosecuting their search for novelties for the entertainment of the millions of people the world over who have sworn allegiance to the projector and the picture screen has already been the subject of much comment throughout the amusement world. Expense in the matter of production has long been of minor importance, and the consequent lure of the dollar has become so strong that established stage stars of all magnitudes have tried in vain to resist it. Each day there is on some new deal of greater consequence to photo play plans than have been those deals which have preceded it until scarcely any announcement occasions any great surprise. That Broadway's favorite Dancing Dolly has joined the ranks of the film celebrities—and joined them with an enthusiasm which augurs well for her success upon the screen—will be of interest everywhere, however.

Yancsi Dolly, of the famous Dolly Sisters, is the newcomer, and her introduction to photo play fans is being made by the Kalem Company, one of the oldest and most substantial of the producing companies in the motion picture field.

Miss Dolly—of pure Hungarian lineage and only a few years removed from her native city of Buda-Pest—was sought as the most popularly known exponent of a style of dancing which has always had a tremendous appeal in this country and for other qualifications which have always made for success on the picture screen. She has been sought for years, indeed, and it is a tribute to the enterprise of the Kalem Company that she has just finished her first photo play under their direction.

Yancsi Dolly—and, by the way, the young lady's surname is pronounced as if it were spelled "Yon-she"—has drunk as deeply of the cup of stage success as has any other individual of her years before the public today, and it is her free and whole hearted confession that she enjoyed her work before the motion picture camera more than she has enjoyed any other professional work in her career and will be more pleased with the knowledge that photo play fans in general like her on the screen—if this knowledge comes—than she has been pleased by the noisy and "close-up" plaudits of Broadway audiences who have been admiring her in the sure enough flesh and blood for the past five or six years.

The Dolly Sisters are twins, Yancsi being just fifteen minutes older than her sister Rozsika, who is the other member of the combination. The family name is Delly, and Julius Delly, the father, was a well known artist in Buda-Pest, where his studios were the resort of men and women of the most highly cultivated tastes for art in all its branches. Born with the souls of dancers—for neither Yancsi nor Rozsika has been aided to their present success by a single lesson in dancing—the youngsters before they were five years of age had excited the wonder of the Bohemian set in Buda-Pest by their work at little informal affairs in the various studios.

Not so many years ago Mr. Delly came to America and found things so much to his liking that he had his little family follow him, and father, mother and the rest of them now call New York city home, for Mr. Delly, with his name legally changed to Dolly because of his dancing daughters' success under that name, has a splendid business in restoring the many works of the old masters which are owned in the American metropolis.

The Dolly Sisters made their first professional appearance with the big Gertrude Hoffman revue, which was sent on tour some years ago. Small in stature, with raven's wing hair closely bobbed and with complexions clear and dark, the youngsters were given small parts in a Japanese play which was offered as a part of the revue and also presented a dancing specialty. Miss Hoffman, who was then just coming into prominence, took quite a fancy to the girls and took pleasure in introducing them as "a pair of little Japs," explaining that she considered herself fortunate in having been able to secure them for her revue. The little "Delly" girls looked like little "dollies," and the "Dolly Sisters," a title given first as a descriptive pun, became theirs upon which to build a remarkable stage success.

An extended engagement in vaudeville, during which time the little girls played a solid year in the city of Havana, Cuba, followed the tour with the Hoffman show. Then came "The Midnight Sons," a big musical comedy produced by the Shuberts, and with it Yancsi's first big opportunity. Lotta Faust, it will be remembered, had been cast for the leading feminine role, but died before the show opened. Yancsi Dolly had been chosen as her understudy and was called upon to play the star's part at the opening performance. The success she achieved in "The Midnight Sons" did much to establish the Dolly Sisters as Broadway favorites. Subsequent engagements were with Charles Dillingham's "The Echo," Florenz Ziegfeld's "Follies" and Ziegfeld's "Moulin Rouge" and "The Merry Countess." It is told that it was because of little Yancsi Dolly that Cornelius Vanderbilt bought "The Merry Countess" show outright for a night while it was playing on Broadway and transported all of the company, with costumes and scenery, to his country home, where the performance was given for the entertainment of his friends. He admired Miss Dolly's art and was anxious to have her appear for his guests, but permission for her appearance without the other members of the company was denied by the Shuberts, to whom she was under contract.

Soon after the Dolly Sisters were separated by Dan Cupid, who stole Rozsika away to be the bride of a well known New York music publisher. Yansci appeared at the Winter Garden, New York city, playing opposite Gaby Deslys. It was there she met Harry Fox, her present partner in vaudeville—and in domesticity, for in private life Miss Dolly is now Mrs. Harry Fox. Last season both Miss Dolly and Mr. Fox were members of the "Maid In America" company at the Winter Garden, and it was upon the conclusion of this engagement that Miss Dolly set back a series of vaudeville engagements in order to appear in the Kalem picture entitled "The Call of the Dance." Her present plans call for her appearance in a George M. Cohan musical revue, which will jointly feature Raymond Hitchcock and the Dolly Sisters and will mark the reunion of the two clever dancing girls after a couple of years of work apart.

As has been said, Yancsi Dolly likes the pictures, and the pictures will like Yancsi Dolly. The little dancing girl—for she is still young enough to make youthful enthusiasm a very noticeable asset in everything that she attempts—has established the reputation of being one of the best dressed artistes on the stage. The clothes she wears are designed in perfect taste, and she wears them in a manner which is a delight to the eye. Her dancing, of course, is in a class by itself and of the kind that has an appeal for people of every taste. Lithe, strong and wholesome too, Miss Dolly is the feminine type which mothers like to have their daughters emulate. In a hushed aside it may be said that the splendid healthy physique, with lines as graceful as those of the tiger, has been achieved not only without the aid of restricting corsets or girdles, but rather because of a strong determination to let the body develop in its own way and without the aid of any such artificial means. Shoes, wide and roomy enough to belong to the common sense type, although especially designed to lend beauty to any dress, have also been one of the little dancer's chief cares and have had their part in the building of a perfect form.

While in the vicinity of New York Miss Dolly spends much of her time with her parents at their pretty home at Bensonhurst. She drives her own motorcar, swims with a stroke as strong as that of the average man, plays tennis in nearly championship form and crosses her Hungarian lineage with a splendid brand of Scotch golf.

FURNITURE

The value of every article you buy is measured by the service it renders. There's no economy in purchasing a poor article no matter what the price is. We propose to serve our customers with really good FURNITURE that will give service and satisfaction. Even the lowest priced article we offer is of good quality and will give full service for the money you pay.

Furniture for Every Place in the Home

EXTENSION TABLES	SMOKERS' STANDS
BUFFETS	COSTUMERS
TELEPHONE STANDS	MAGAZINE RACKS
SEWING TABLES	DRESSERS
ROCKERS	CHIFFONIERS
CEDAR CHESTS	SERVING TABLES
LIBRARY TABLES	OFFICE DESKS
TOILET TABLES	PARLOR TABLES
LEATHER UPHOLSTERED CHAIRS	OFFICE CHAIRS
REED ROCKERS	FIBRE RUSH ROCKERS
CHILDREN'S CHAIRS	DINING-ROOM CHAIRS

A COMPLETE LINE OF MATTRESSES, BED SPRINGS AND PILLOWS, IRON BEDS AND CHILDREN'S CRIBS.

WHY NOT BUY WHERE YOU ARE ASSURED OF GETTING GOOD FURNITURE AND PROMPT DELIVERY.

POWLISON & JONES

149-151 E. Front St. Plainfield, N. J.

IMPORTANT

Charlie Chaplin in Art

THIS WEEK'S

Puck

Funniest Series of Chaplin Pictures Ever Printed in America

10 CENTS AT ALL NEWS-STANDS

Corporation Notice.

Notice is hereby given that an ordinance entitled: "An Ordinance to establish the grades and curb lines on certain streets," a copy of which is subjoined to this notice, has been introduced before the Common Council, read the second time, and ordered engrossed preparatory to its third reading, and that it is the intention of the Common Council to adopt such ordinance at the regular meeting of the Common Council, to be held in the Council Chamber, No. 149 North avenue, in the City of Plainfield, N. J., at eight o'clock p. m., on Monday, the fourth day of October, A. D. Nineteen Hundred and Fifteen, at which time and place prior to the adoption of said ordinance said ordinance will be considered by the Common Council, and all persons interested may be heard before the Common Council with reference to the proposed ordinance.

By order of the Common Council,
JAMES T. MacMURRAY, City Clerk.
Plainfield, N. J., Sept. 7, 1915.

AN ORDINANCE

To Establish the Grades and Curb Lines On Certain Streets.

The Inhabitants of the City of Plainfield, by their Common Council, do enact as follows:

Section 1. That the grades and curb lines marked and shown on the profiles entitled: "Profile of East Fourth street from Watchung avenue to Richmond street, City of Plainfield, N. J.;" "Profiles of Fillmore avenue, Aster place and Lyman place, City of Plainfield, N. J.;" "Profile of Hunter avenue, City of Plainfield, N. J.;" all made by Andrew J. Gavett, City Surveyor, and filed in the office of the City Clerk, September 7, 1915, be and the same are hereby adopted and established as the official grades and curb lines to which all curbs shall be maintained, and in conformity with which all macadamizing shall be constructed, and all grades of sidewalks shall be maintained on said named streets and avenues as provided by law and the ordinances of the City of Plainfield; and that all ordinances and parts of ordinances establishing other or different grades for said streets or avenues or any of them than those shown by said profiles and hereby established be and the same are hereby repealed.

9 9 2-th

Special

Cash Sale of Evergreens for August and September.

We have a very choice stock of evergreens that must be moved before October.

Do not forget that we are selling for cash only.

W. H. FORRISTEL

Bellview Ave. Nursery. Tel. 1349

FLOORS

HARDWOOD AND PARQUET.
Old Floors Refinished.
S. E. WARD & CO.
108 Depot Park, Morning Building
Plainfield, N. J. Phone 873-R

RITZ Inc.

BABCOCK BUILDING
CANDIES, ICE CREAM
DAINTY LUNCH

Hoagland's Express

W. H. CARKHUFF, Successor.
FURNITURE AND PIANO MOVING
OFFICE, 124 WEST SECOND ST.
Telephone 888.

Because it has had some use, and is, therefore, "second-hand," may not greatly impair its usefulness to you. So watch the 'For Sale" ads.

HOTELS.

HOTEL WALDORF

HENRY WINDHAM, Prop.
144 EAST FRONT STREET.
Gottfried Kruger's Extra Beer on draught. Imported Wines, Liquor and Cigars. Hotel accommodations and private Dining-room.

HOTEL SOMERSET

Newly Paperod and Painted throughout. Table Board and Rooms by Day or Week.
Piel Bros. and Kruger's Beer on draught.
W. G. FEASTER, Proprietor.
37 Somerset St. Tel. 89.

WEINMAN'S CAFE

GENERAL NEWS TICKER.
Stock quotations.
Up to the Minute.
'PHONE 1527.

AWNINGS

UPHOLSTERING

WINDOW SHADES

Frank G. Wikoff

721 W. Fourth St. Tel 1746.

WASHINGTON PLANS TO ENTERTAIN G. A. R.

Gen. Miles Will Lead Procession in the Grand Review September 29.

Washington, Sept. 16—With Nelson Miles, former commanding general of the United States army at their head, a grand parade of the Grand Army of the Republic will traverse the course of that previous Grand Parade which marked the end of the Civil War. The coming duplicate of the memorable parade of 1865, will take place on Wednesday, September 29, and it will mark the great day of the national encampment of the veterans.

For once Washingtonians are genuinely interested in something that is coming to Washington. The 49th Annual Encampment of the Grand Army of the Republic, which will take place here from September 27 to October 3, inclusive, is awaited with the most pleasant anticipation, and the old soldiers and their friends will be given a welcome that will melt their hearts. From the start the affair will be dramatic and picturesque. An attendance to equal the Gettysburg gathering of two years ago is looked for. From all of the 46 different departments, delegations of various sizes are expected to attend, for the half century anniversary of the closing of the great struggle draws the veterans' attention as never before. There are now approximately 6,000 posts in the United States. There will be between 1,500 and 1,600 accredited delegates. The remaining thousands will be the guests of the encampment.

According to present information, the Grand Army will not attempt a discussion of national defense, but will be content to adopt a resolution endorsing the policies of the administration. However, on October 4, the day after the reunion ends, a great conference on national defense will begin a three-day session in Washington, and many of the veterans will remain over.

It is expected that the question of still further extending the pension roll will be discussed thoroughly at the encampment. It is believed that the government will be asked to amend the act of June 27, 1890, so as to create a new class of eligibles. Under the present law, widows who married soldiers after the date of the act are ineligible for pensions. The amendment favored by the G. A. R. provides that such widows who married subsequently to June 27, 1890, and lived with their husbands several years, shall be entitled to pension. Some veterans favor a three-year period, others five, to meet the criticism that designing women have married decrepit soldiers for the purpose of securing government money after the death of their husbands.

The reproduction of the Grand Review which passed before President Lincoln in 1865, is the center of interest here. President Wilson will review the veterans, and as nearly as possible, the veterans will be given the same positions in the line that they occupied a half century ago. For instance, Commander-in-Chief David J. Palmer, of the G. A. R., who rode at the head of the first regiment to pass Lincoln, will again be first in line. Col Palmer led the march of Sherman's army up Pennsylvania avenue fifty years ago; today as commander-in-chief he is slated to again lead the way. Assisting General Miles as Marshals will be Lieut. Generals S. B. M. Young and John C. Bates. The route of the parade this year will be only about a mile and a quarter long, so that the strength of the veterans will not be taxed.

PROCTOR'S THEATRE

Fatima, the Oriental dancer, is here today. This announcement is sufficient to attract many to Proctor's Theatre, as Fatima's reputation for her clever interpretation of the dances of the East is nation-wide. This dancer was at one time, it is said, an inhabitant of the harem of the recently deposed Sultan of Turkey, making her escape from the Turkish Empire only after thrilling experiences.

Another act which will attract considerable attention at the local vaudeville house during the next three days is the dramatic sketch, "Poorhouse Rats," presented by Milo Beldon and company. It is full of humor, thrills, human interest and comedy. Milo Beldon, who wrote the sketch, and appears in the leading role, will be remembered for the splendid work he did in "Paid in Full" and "Seven Days," in both of which he played. Lovers of the silent drama will be entertained during the last three days of the week, as excellent photoplays have been hooked. "The Scar," a Vitagraph feature film, is to be shown today, while "The Tides of Time" will be thrown upon the screen tomorrow. "June Friday," an Edison feature, is to be shown Saturday. Howard and Ross, banjo specialists, are also booked to appear here during this week in grand opera selections.

The want ad way of tenant-finding is the accepted way—and means small expense and delay.

HEARN

Fourteenth Street New York West of Fifth Avenue

FRIDAY, AS USUAL, BARGAIN DAY

The ONE and ONLY Friday of 14th Dressmakers' Sale

FRIDAY SPECIALS IN OTHER DEPARTMENTS Will Combine to Make It

A Day of Matchless Opportunities!

No Mail or Telephone Orders for the following:—

Misses' and Babies' Wear

At Friday's Special Prices

MISSES' FALL COATS—14 to 18 yrs.—wool boucle—smart three-quarter length—green, brown, navy and black—reg. $6.98 ..... 4.29

GIRLS' TUB DRESSES—6 to 14 yrs.—pretty plaids and checks—good ginghams—favorite models—reg. .98 ..... .69

Girls' Middy Blouses—8 to 20 yrs.—white galatea—with white or colored collar and cuffs—excellent variety....Special value .98

Little Tots' Colored Dresses—Ginghams and Chambrays—new Fall styles—high neck, Russian and French—to 6 yrs.—reg. .69.. .49

Little Tots' White Dresses—emb'y and lace trim'd—Yoke, Empire and French—to 6 yrs.—reg. .98.. .68

Little Tots' Colored Dresses—Gingham, Chambray and Galatea—new Fall styles—to 6 yrs.—reg. .98 .68

Babies' Shirts—sizes to 3 yrs.—Fall weight—reg. .29 ..... .19

Tiny Tots' Sweaters—sizes to 4 yrs.—leading colors—reg. $1.49 ..... .98

Boys' Suits and Furnishings

At Friday's Special Prices

Boys' Norfolk Suits—8 to 15 yrs.—new fall models—grays, tans, browns and greens—herringbones, stripes, checks, fancies—also tan corduroys—many with extra trousers—reg. $4.98 & $5.98 ..... 3.75

Boys' Trousers—worsteds, cheviots, corduroys—twills and herringbones—navy, grays and browns—also tan and mouse corduroys—straights, bloomer and knicker styles—reg. .98 & $1.25 ..... .75

Youths' Long Trouser Suits—Brown, gray, navy—plain, twill and check worsteds—also cheviot mixtures and navy serges—single breast sack models—excellent tailoring—32 to 38 chest—value $9.98 ..... 7.98

Sweater Coats—wool mixed—navy, maroon and oxford—ruff neck—pockets—28 to 34—reg. $1.25 .... .95

Blouses—plain white and light and dark stripe percales—also blue chambray—collars attached—8 to 15 yrs.—value .29 ..... .19

Fancy Striped Percale Shirts—new Fall patterns—soft French cuffs—sizes 12½ to 14—reg. .59 ..... .49

Boys' Caps—new fall patterns—brown, gray and fancies—full crown—taped or lined—reg. .29.. .19

Women's Suits, Dresses, Coats

At Friday's Special Prices

Women's Taffeta Dresses—navy or black—plain or with white hair lines—bolero jacket and coatee models—reg. $11.98 ..... 6.95

Women's Dresses—serge and taffeta combined—brown, green, navy, black—semi-fitted Surplice blouse—button trimmed—embroidered belt 10.98

Women's Tailored Suits—wool poplin and serge—brown, green, navy, black—Russian blouse and semi-mannish styles—with and without fur collars.. 14.98

Women's and Misses' Rain Coats—mohair and Canton—rubberized—olive, tan, navy and black 5.98

Women's Serge Skirts—black and navy—gathered back with belt—patch pocket—reg. $2.98 ..... 2.45

Women's Housedresses—percales and chambrays—broken checks, stripes and plain colors—good range of colors—reg. .79.... .48

Women's Kimonos—heavy fleece and crepe—plain colors and attractive floral—Empire and other good styles—all sizes to 46. .98

Women's and Children's Underwear

At Friday's Special Prices

Women's Nightdresses—nainsook—pretty models not overtrimmed—reg. .79 ..... .69

Women's Nightdresses—nainsook—remarkably pretty models, including Empire, V, round, high and square necks—excellent trimming schemes—extra value 1.29

Women's Petticoats—nainsook and cambric—deep flounces of laces or Swiss embroidery ..... .98

Women's Drawers—satisfactory Isabella and other makes—straight and circular models—good nainsook—tastefully trimmed.... .49

Women's Corset Covers—good nainsook—excellent embroidery or pretty laces—reg. .59 ..... .49

Women's combinations—corset cover with drawers or skirt—nainsook—very dainty new styles—with laces and embroidery—reg. $1.29 ..... .98

Women's Envelope Chemises—nainsook—embroidered, lace or emb'y trimmed—reg. .49 ..... .38

Girls' Coat Sweaters—rose, cardinal, new blue, Havana brown and others—nobby models—pearl or self color buttons—special value.... 1.98

Women's Coat Sweaters—new models—soft wools—style favored colors—novelty crocheted buttonholes—extra fine value 4.98

Children's Knit Nightdrawers—fleece lined—with feet—2 to 10 yrs.—special ..... .49

Girls' Flannelette Petticoats—clear stripes—ruffle trimmed—4 to 14 yrs.—special ..... .29

Misses' Bathrobes—Jacquard, Beacon cloth—choice colorings—satin trim—harmonizing girdles..... 2.25

Girls' Flannelette Nightdresses—clear stripes—turnover collar—double yoke back and front—4 to 14 yrs.—reg. .49 ..... .38

Cottons and Notions

Only Friday of Dressmakers' Sale

Clarks O. N. T. Cotton—200 yd. spools—black and white—best numbers, dozen—special ..... .44

Silk Featherbone—doz. yds.... .85 .77

Girdle Foundation—yd. .10 & .12 7½

Hooks with invisible eyes—gross ..... .20 .12½

Dressmakers' Pins ½-lb. box—.19 and .21 .12½

Dress Shields—double covered and silk ..... 12½ and .15 9

Garment Dress Shields—adjustable ..... .24 .20

Sewing Silk—50-yard spools—black and colors—dozen..... .29 .22

Black Sewing Silk—large spools—each ..... .19 .14

Sewing Silk—100-yd. spools—black—doz. ..... .55 .44

Basting Cotton—dozen ..... .55 .38

Collar Supports and Foundations ..... 10 2 for .15

Inside Dress Beltings—1½ to 2½ inch—pc. 10 yds.... .50 to .90 .40

Canvas Coat Fronts..... .19 .14

Long Coat Fronts..... .59 .37

Machine and Sewing Needles ..... 4 papers .10

Roll Tape—24 yd. pcs..... .10 7

Wide Black and White Silk Seam Binding..... .15 .11

LININGS

Only Friday of Dressmakers' Sale

36-inch silk finish Moire Percalines—staple and up-to-date shades—reg. .24 ..... .17

Mercerized Lining Sateens—black, white and fashionable shades—reg. .24 ..... .18

36-inch Percalines—light and dark shades in good assortment—reg. .12 9½

Yard wide Satins—for coat linings—Tan, Copenhagen, Wistaria, Prune, Brown, Green, Navy, Grays, White, Black—reg. .69 ..... .54

Ribbons and Laces

Only Friday of Dressmakers' Sale

RIBBONS

BLACK SATIN-BACK VELVET—One of the best makes.

1½-inch	.23	.17
1⅞-inch	.29	.20
2¼-inch	.35	.24
2⅝-inch	.39	.28

MILLINERY AND SASH RIBBONS

Satins, Taffetas (plain and moire), Dresdens, Striped, Checked and Plaid Taffetas — also Messalines — leading Fall shades, White, Black and New Combinations.

Reg. 23 and 25 ct. vals..Sale .18
Reg. 19 and 21 ct. vals..Sale .14
Reg. 17 ct. values.....Sale .12½
Reg. 15 ct. values.....Sale .11

Embroidered Net Shadow and Fancy Cotton Laces—17 to 23 inch—69 ct. value ..... .44

Double width Brussels Nets—white, ecru, and flesh—usually .49 .34

Cluny Laces—new patterns—value 15 cts ..... .14

Shadow, Filet and Fancy Cotton Laces—2 to 4 inch—pretty designs—sells regularly at .12½.... 9

German and French Val. Laces—most wanted widths—12 yds. to pc.—reg. .39 ..... .32

Fancy Cotton Lace Allovers—double width—white and ecru—choice designs—usually .49..... .37

Double width Brussels Nets—black, white, ecru, flesh—all silk—usually .98 ..... .74

Chiffons

Only Friday of Dressmakers' Sale

Double width Chiffon Cloth—full assortment of new Fall shades for day or evening—reg. .69..... .50

Double width Chiffon Cloth—colored, black and white—reg. .98.... .74

Various Needfuls

At Friday's Special Prices

German Silver Vanity Cases—three coin—large flat models—French gray finish—value .98..... .49

Pearl Necklaces—solid beads—high lustre—cream or white—solid gold clasps—reg. .98..... .69

Imported Collars—Swiss embroidery and laces—reg. .25 and .29..... .19

Three piece Renaissance Scarfs—emb'd centres—reg. .75..... .57

Emb'y Flouncings— 26 to 40 inch—voile, organdie and Swiss—excellent patterns—reg. .49..... .39

Men's Initial Handk'fs—all pure linen ..... each .10 Half dozen... .57

Women's Fancy Handk'fs—all pure linen—emb'd corner—white or colored—reg. .25..... Special .17 Half Dozen.. .94

Rogers Table Spoons and Forks—bright and gray finish—pretty patterns—½ doz.—reg. .98.. .79

Tea Spoons—reg. .49—½ dozen.... .38

Leather Hand Bags—leather and silk lined—various sizes and styles—instead of .98..... .69

Matting School Cases—14 to 16 inch—reinforced ends—reg. .98.... .79

Silks and Dress Goods

Only Friday of Dressmakers' Sale

40-inch Crepe Meteors—soft finish—fine close weave—new assortment of leading Fall shades for street and evening—a fabric in demand all seasons of the year—reg. $1.49 ..... 1.10

35-inch Striped Satins—white and colored stripes on black and colored grounds—reg. .79 ..... .58

39-inch Crepe de Chines—fashionable light and dark colors—also black—full crepe finish— reg. .98 ..... .74

35-inch Black Messalines—soft finish—deep black—reg. 98 ..... .37

35-inch Messalines—desirable light and dark colors—reg. .79 ..... .58

40-inch Charmeuse—dull finish—leading fashionable shades—reg. $1.25 ..... 1.00

54 inch All-Wool Broadcloths—chiffon finish—sponged and shrunk—delft, French and Artillery Blues, Beaver, Mouse, Lynx, Steel, Cornflower, Pansy, Currant, Mosk, Seal and African Browns, Myrtle and Forest Greens, Marine, Men's Wear Blue and Black—usually $1.69 ..... 1.22

40-inch Soutc'e—all wool—satin finish—high lustre—leading fashionable shades—value .89 ..... .58

42-inch All Wool Poplins—Small raised cord weave—one of the season's favorites.
Mouse, Prune, Garnet, Beaver, Currant, Marine, Taupe, Seal Brown, Men's Wear Blue, French Blue, Myrtle Green, Black, Artillery Blue, Forest Green
Value .98 ..... .72

Cream Chinchillas—all wool—54 inches wide—reg. $3.49 ..... 2.44

48-inch All Wool Plaids—fine French serge weave—best combinations of green and blue and brown and blue with black—small, medium and large designs—usually $1.19. .88

40-inch Crepe Poplins—silk and wool—soft, silky lustre—good weight—18 smart shades and black—reg .98 ..... .74

54-inch Mixtures and Tweeds—all wool—mottled, check and plaid effects—grays, tans, greens and brown colorings—reg. .98.... .80

54-inch French Serges—all wool—firm close weave—Marine, Navy, Men's Wear Blue, Black— reg. $1.19 ..... .92

50-inch Black Epingles—all wool—small raised poplin weave—jet black—reg. $1.19..... 1.10

Wash Dress Fabrics

Only Friday of Dressmakers' Sale

35-inch Silk Mixed Crepe de Chines—excellent assortment of new Fall shades—navy and black—reg. .39 .27

Silk Mixed Chiffonettes—leading shades for street and evening—lustrous—usually .19 ..... .15

Silk Mixed Floral Novelties—all the leading Fall shades and evening tints—scattered or close floral designs—50-ct. value ..... .35

38-inch Voiles—soft, firm, even weaves—street and evening shades, also black—reg. .24 ..... .17

Hairline Silk Stripe Poplins—navy and black grounds—reg. .19 ..... .15

Silk Mixed Marquisettes—white and tinted with floral overlays in pale tints—49 ct. value ..... .35

Trimmings, Braids & Buttons

Only Friday of Dressmakers' Sale

Plain Silk Military Braids—for binding Tailored Suits, etc.—20 lights.
Black—reg. .15 ..... Sale .12
Colors—reg. .19 ..... Sale .14

Fur Trimmings—Coney Bandings—reversed and satin lined—
Black, White, Brown—
1 inch—reg. .59 ..... Sale .[illegible]
2 inch—reg. $1.19 ..... Sale .77

Soutache Braids—12 yds. Black, White, new and staple shades—reg. .15 pc. ..... .11

BUTTONS

Pearl, Jet, Galalith, Vegetable Ivory and an assortment of Novelty Buttons—various sizes and combinations—large and small—reg. 9 and .12 card ..... Sale 7½

This Sale is worthy of attention of Dressmakers and Tailors Because of advance in silk fibre, dye and fur. Values are very exceptional.

Rugs, Shades, Stationery

At Friday's Special Prices

Seamless Wilton Velvet Rugs—9x12 ft.—richest patterns—others ask $26.00—Our Price 19.98

Finest Worsted Wilton Rugs—seamless—reproductions of finest Orientals, also rich medallions—9x12 ft.—value $42.00 ..... 34.50

Wilton Velvet Rugs—27x54 inch—elsewhere $2.19 ..... 1.79

Holland Window Shades—6x3 feet—all tints—reg. .29 ..... .22

O'Cedar Oil or Dust Mops—long handle—75 ct. size ..... .55

O'Cedar Oil—reg. .49 bottle ..... .37

Marlborough Linen Stationery—box of 24 correspondence cards and 24 envelopes—gray or white—value .15 ..... 7½

In Basement

At Friday's Special Prices

Domet Flannels—bleached and unbleached—reg. 4½ and 5½ 4

Reversible Eiderdowns—plain colors—harmonizing and contrasting reverse—good value ..... .19

Westphal's Auxiliator—large size .50

25 ct. Fancy Box Soap—3 cakes.. .19

15 ct. Black Dressing Combs—seconds ..... .10

Big Four Toilet Paper—val. 9 ..... 4 for .25

Open Saturday Until 6 P. M.

ADVERTISE IN THE DAILY PRESS

Plainfield Daily Press

LESLIE R. FORT.....Managing Editor

Published Daily except Sunday, by the PLAINFIELD PRESS COMPANY, 105 North Avenue.

Entered at the Plainfield, N. J., Post-office as Second Class Mail Matter.

TELEPHONE PLAINFIELD 1300.

Private Branch Exchange connecting all departments.

Two cents a copy. Ten cents a week. $5.00 a year in advance. Delivered by carrier or by mail. No extra charge for papers mailed to points in the U. S. and Canada.

Any subscriber failing to receive a single issue will confer a favor by notifying the business office.

Advertising rates mailed on application.

Copy for change of Advertisement to ensure change for same day must be at the office by 9:00 a. m.

SEPTEMBER 16TH IN HISTORY.

322 B. C.—Demosthenes, the Greek orator, died by poison.

1722—Samuel Adams, early American statesman, born in Boston. Died in 1803.

1736—Died, Gabriel Daniel Fahrenheit, German philosopher, noted for his improvement of the thermometer.

1776—British made an unsuccessful attack on the Americans at Harlem Heights, N. Y.

1848—France abolished slavery throughout her possessions.

1856—Henry Bessemer gave the first public demonstration of the process of steel manufacture that bears his name.

1861—Postal Savings Banks established in Great Britain.

1873—Last of German troops retired across the French frontier, Franco-Prussian War.

1876—Servian army proclaimed Prince Milan King of Servia.

1897—Attempt made to assassinate President Porfirio Diaz, of Mexico.

1913—Huerta, in message to Mexican Congress, declared the pacification of Mexico had been delayed by non-recognition by the United States.

1914—THE WAR.

Belgian commissioners report German atrocities to President Wilson.

Germans' demand on captured cities of France and Belgium reaches $144,300,000.

Germans on the defensive in big battle from Noyon to Verdun.

Russians under Rennenkampf retire from East Prussia, with loss of 70,000 prisoners at Alelenstein.

Plainfield, N. J., September 16, 1915.

REAL PICTURES OF WAR.

That truth has not wholly been crushed by the iron hand of Prussian militarism even in lands where the power of the Kaiser is strong, is shown in the work of Louis Raemaekers, an artist and cartoonist, who is vividly portraying the sufferings of the innocent victims of Mars in De Telegraaf, Holland's leading newspaper.

Raemaekers has not glorified war by holding up wonderful pictures of its heroes, but has dipped his pen in the heart blood of widows and orphans and gives to the world a fleeting glimpse of the horrors of the conflict in which all of Europe is now engulfed.

In describing his work in a current issue of Cartoons, a writer says:

You feel that his heart, like that of the master caricaturist of France (Daumier), breaks under the sufferings of war's innocent victims. Almost uncanny are the impressions he leaves us—impressions of pallid faces, eyes dilated with horror, ashes and white walls, the silence and coldness of death. Throughout all these phantasmagoric pictures there is no ray of hope, no hint of a partly obscured sun. Death itself stalks through the pages of his album, drinking from a cup of blood. Raemaekers is the portrayer of insanity, of famine, of despair. There is almost the touch of the madman in his work. It is like laughter in hell. The ghosts themselves might have stepped from the grave and swept the crayon in cold lines across his drawing-board.

Civilization as a wan, emaciated woman—she is almost Daumier's Spirit of Liberty—is bound and gagged. No touch of color lightens up her face. It is ashen. It is gray and dead. German militarism, a coarse, half-drunken brute, holds an automatic revolver to her head. "Am I not a fine fellow?" he demands.

To the outskirts of the Belgian village comes a workingman, a tiny, home-made coffin in his arms. They are digging trenches for the dead. Within the coffin lies the still form of his "little Tineke," who has been shot as a franc-tireur.

Another nightmare glimpse into the heart of devastated Belgium. The picture is revealed to us as if it were cut out by a lightning-flash at night. Amid the ghostly ruins is a family group. Two old people, wasted by hunger and fatigue, lie half dead on the ground. A mother with the devil in her eyes—she is raving, insane—chafes the skeleton-like limbs of a little boy. Ah, but it is a jolly sort of war!

But if you would know the real meaning of war, study his series of three—the mothers, the widows, and the children. Here are faces that will haunt one in his dreams. The mothers, in deep mourning, kneel before the altar in the flickering candle-light. They can bear the burden no longer. They have laid it at the Master's feet. The widows, pallid against the dark background, advance holding each other's hands. Here are the young wives, still in the May of love. Here, too, are the older wives, whose love has ripened with the mellowing years. Then come the children down a line of wooden crosses. "Father, where is your grave?" they ask. It is no more than a fleeting vision, this procession, the dim forms merging into the blur of crosses. But from the silence comes the voice of the artist: "Kruezland, Kreuzland, uber Alles!"

The mere fact that the "Netherwood Flivver," as the Nott engine now being tried out by the city has been termed, worked fairly well for one trip on Tuesday afternoon, does not warrant the authorities in giving vent to any great amount of glee over its success. The only thing that happened was to have the fan break and puncture a hole in the radiator, and at that the engine was apart and thoroughly gone over the afternoon before, to make sure that it would be ready for the test. It is significant that the sole representative on the Council from Netherwood, where the engine is very much wanted, is far from satisfied with the apparatus, and voted against having anything more to do with the Nott company, when it was requested that the test period be extended another month. The engine was ordered July 22, 1914, nearly fourteen months ago, and is still undelivered to the city. *The people of the Netherwood section* might have a new engine for the same money, built by a concern that has been successful enough at the business to at least be able to continue making the machines, which we understand is no longer the case with the Nott company.

Why the Board of Education, in purchasing a site for a schoolhouse, feels justified in making the action secret is puzzling a lot of Plainfielders. There is no more reason for such action than for the purchase of any other public property, for the Board is protected from a possible exorbitant price by condemnation, in case the owners set a high valuation on the property desired. Apparently in seeking a lot for a school in the East End of the city, the Board thinks that the location desired is a secret, when everyone knows that the property wanted is in the Highland Park tract. We do not believe that public monies should be spent secretly. It is true that actual transactions are given publicity, but all the preliminary details are clouded in mystery, and the people have to get their information from the newspapers, instead of from the officials who are chosen to represent them.

Plainfield should be proud of the first day's enrollment at the High School. Almost eight hundred young people in training for the life work that they will assume within a few years is the best recommendation for the city that could be made public. It guarantees a progressive, alert citizenship to take the places of those who are now guilding up the commu- who are now building up the community.

Apparently the only thing that has caused the slightest ripple on the political sea is the fact that a candidate has come forward who thinks he can beat Chairman William Newcorn as a member of the Union County Republican Committee.

A well advertised "Christian" lecturer is circulating pictures of the lineup at Armageddon with the Kaiser on the side of the Lord. May be! May be! But we'll have to have better authority.

The Allies want to borrow a billion dollars so that they can buy more goods of American manufacturers. War is hel-ping a little.

The glee chorus heard early in the spring is now busily chanting, "How long, O Lord, how long?"

THE TEMPERATURE.

The temperature report from The State Trust Company today is as follows: 9 a. m., 81 degrees; 11 a. m., 89 degrees; 1 p. m., 91 degrees.

Press Want Ads. work wonders.

If you have not advertised for a position, you are not competing with those who do advertise.

The "hunt-instinct" in people makes the "For Sale" ads interesting to them.

Off Agin On Agin

STRICKLAND W. GILLILAN

A Could-er

I know a chap who, "if he only would,"
Could turn out verse to shame old Tommy Hood.
And music—Victor Herbert would retire
"If" this, my friend, "would" fan his muse's fire!

At the piano he can play like fun—
There's nothing Paderewski's ever done
Would hold a candle to the stuff that he
"Could" beat from that there bunch of ivo-ree!

* * * *

But as it is, he writes some dirty rhymes
To tickle village rough-necks, oftentimes
He strums some rag—this chap who could be good
At many things if (which he won't) he would!

A Benefactor

Save all your praise
For Enoch Pratt,
Who seeks to raise
A voiceless cat.
—*Cincinnati Enquirer.*

Save a good word
For Hiram Spies,
Who's raising a herd
Of speckless flies.
—*Bardstown, Ky., Correspondent.*

And sing a song
For Patrick Peter,
Who's nursing along
A stingless skeeter.
—*Memphis Commercial Appeal.*

Heap no abuse
On Silas Crocker.
He'd fain produce
A knockless knocker.

Finnigin Filosofy

Minny a man that has niver amounted to annything, finds out afther awhile that his wife is a natcheral mate fer 'm, an' thin he laves 'er in disgust.

Where To Find Helen

Miss Helen Brinkman will be found behind the counter with the Sigafoose & Miller store, which opens its doors here Saturday, and wants to welcome all friends.—Kalida, O., *Record.*

Too Stiff A Gate For Marie

Mrs. Marie Phelps, who got hurt by a gate, is suffering very much.—Snell Items in Somerset, Ky., *Journal.*

The Depths Of Poverty

Some people are only moderately poor, but others haven't even an old Aunt Mary!

The Inter-Reuben

Nearly all the inter-reuben traction companies publish schedules.

They get out one of these every few years, and change time four or five times between the issue of the cards.

The only way to find out about a working schedule is to disguise yourself as a milkweed, hide in a fence-corner somewhere near the runway of these elusive animals, and study closely their habits, as one Seton-Thompson does the festive skunk.

The inter-reuben limiteds poke along through a town, stopping extensively at each street or railroad crossing, while the entire rolling-stock of all the freight lines in the United States click over the frogs. The passengers never seem to appreciate this parade review.

After the limited has spent half an hour going a mile in the city, the motorman "puts her on the button" and runs eight miles in three minutes getting to the next town, so he can poke again.

The thrills are widely variegated.

Nobody who lives anywhere near an inter-reuben line knows anything about the schedules of the trains.

Ask 'em once.

When they want to go somewhere they just go squat at the nearest station and wait till one comes, headed in the right direction.

The Young Lady Across The Way

The young lady across the way says that the young man who conducts the humorous column in the newspaper is making quite a reputation for himself and if he keeps on it won't be long before he is recognized as a real bromide.

Health Talks

BY WILLIAM BRADY, M.D.

Duodenal Ulcer

RELUCTANTLY as we present such a subject for reading at the breakfast or supper table, nevertheless we must protect ourselves against that innumerable class of correspondents who want to know what to do for "stomach trouble." By emphasizing the meaninglessness of "stomach trouble" in the average case it may be that our stenographer can keep union hours.

One very, very frequent condition mistaken for stomach trouble is duodenal ulcer—ulcer in the duodenum or upper part of the small bowel.

This occurs most commonly in young and middle-aged adults. It is a condition which shows typical periods of illness or suffering followed by more or less lengthy periods of comparative relief.

The pain is felt in the pit of the stomach. It is a gnawing, burning, hunger pain, coming on an hour or more after the meal, often in the night. It is relieved more or less by taking food or by vomiting. There is an excess of acid—not the kind of acid formed in simple digestive troubles where food ferments, but an excess of the natural hydrochloric acid secreted by the stomach during digestion. This excessive acid is what causes the distress and pain; food, especially such foods as milk and meat, take up the acid and so relieve the pain for the time being.

Duodenal ulcer is complicated by chronic trouble in the gall-sac or chronic appendicitis in some fifteen per cent. of the cases. Blood is vomited in about one-fourth of the cases. "Occult blood" can be demonstrated by chemical tests in almost all cases. The X-ray photograph of a meal of bismuth-pudding undergoing digestion clinches the diagnosis, if a clincher is needed.

Treatment?

Some cases are cured by rest in bed, together with hourly feeding, large doses of suitable alkalies and repeated stomach washing every day. Such treatment any doctor delights to give. Other cases must be operated on. Cases of long standing are prone to develop malignant disease — cancer — if not surgically cured.

Unfortunately the symptoms are not always so clear as it sounds to tell them over. Unfortunately, we say, because that means more futile experimenting with diet and medicines and adjustments and so on, whichever the patient imagines he needs. Duodenal ulcer (or gastric ulcer) is a condition which casual treatment and cure-alls will not benefit.

QUESTIONS AND ANSWERS

Luetin Test Better Than Wassermann

Kindly state your opinion of the luetin test and inform me whether it can be substituted for the Wassermann test in physical examination.

Answer—It is still under trial, but it seems to be on the whole a little better than the Wassermann reaction as a specific test. For a case under treatment it would be a more reliable test. For an untreated case the Wassermann would be more reliable. Any doctor can apply it, whereas only a laboratory expert can complete the Wassermann. A Wassermann may be positive in the absence of lues.

The Dose of Calomel

Please state what dose of calomel is best for a child and for an adult.

Answer—We don't think calomel is ever necessary as a cathartic.

Dr. Brady will answer all questions pertaining to Health. If your question is of general interest it will be answered through these columns; if not it will be answered personally if stamped, addressed envelope is enclosed. Dr. Brady will not prescribe for individual cases or make diagnoses. Address all letters to Dr. William Brady, care of this newspaper.

Vest Pocket Essays

BY GEORGE FITCH

DICTIONARIES

THE dictionary is the official warehouse for words which aren't being used.

The English language contains about 200,000 words, some of which are not used once a year, even by lecturers who are trying to explain sociology to a women's club. If any one man had to remember all of these words he would become demented under the strain and would be taken tenderly away while trying to buy rutabagas from the vegetable man in words of seven syllables. For this reason the dictionary was invented by Samuel Johnson and several annexes were added by Noah Webster. It is a neat, strong volume weighing about ten pounds and non-explosive.

The dictionary contains all the words which have gotten into respectable company in the English language. These same words when recklessly arranged have caused wars, murders and lectures on free love. But the dictionary is strictly neutral. It arranges its words alphabetically so that the entire collection can be read, even by a hot-tempered man, without causing the slightest ill-feeling.

The dictionary has about 2,000 pages and on each page there are many words which would cause a successful business man to blink violently and change the subject. If a common citizen were to learn any one page of the dictionary thoroughly he could introduce words into his conversation which would cause college professors to view him with sudden respect and invite him to tea. But no one does this. We prowl the fields hunting for four-leafed clovers and are joyful and gay when we find an edible toadstool after half a day's search; but no one thinks of breaking into the dictionary and hunting out a few dozen swivel-jointed, double-action, submersible words

Trying to buy rutabagas from the vegetable man in words of seven syllables

with which to soak a proud stranger in a moment of need.

With the aid of a dictionary, a man might compose an eloquent letter, not a word of which could be read by a college graduate. On the other hand, a baseball reporter can compose a thrilling story, scarcely any word of which can be found in the dictionary. In spite of its capacity, the man who puts all his faith in this fat and dignified volume finds himself full of wonderment and ignorance whenever he attempts to fathom a few swift remarks between boarding school girls or college gentlemen pursuing knowledge with megaphones and football pennants.

Views Of The Press

The Care Of Old Animals

AN INTERESTING news dispatch the past week reports the death of Nancy Hanks, champion trotter from 1892 to 1894. She breathed her last at the estate of J. E. Madden of Lexington, Ky., who bought the horse several years ago to pension her.

There is so much thoughtlessness in the care of aged animals, that it is pleasant to see this notice of consideration. Too many faithful beasts of every-day life are pushed ahead until they drop. No halo of the race track follows their heads.

There are all the extremes of sentiment in this matter. Some people are so sensitive that they will not take the life of an aged horse or dog, even where the animal has passed any enjoyment of existence. They feel keenly the individuality of animals, and putting them out of the way with chloroform seems almost like taking the life of a child. This oversensitiveness to animal life is rare.

The faithful horse which has drawn a family's burdens for a lifetime should be something more than a mere drudge. If he has been treated with kindness, he makes known his affection for his masters, and welcomes their approach with the cheerful neigh.

He has contributed his share to the household labors, in return for a mere wage of hay and grain. He has toiled through heat and cold and storm, and has got no satisfaction out of life beyond the bare pleasure of good digestion. It seems one of the anomalies of existence that so much can be given so willingly and faithfully for so small a return.

He ought to have something coming to him in his twilight, by way of rest, some free seasons in a good, grassy pasture where he can kick up his heels and enjoy sleep and food, untroubled by heavy loads, chafing harnesses and the toil of the road. The pensioned horses should not include merely famous racers and family pets.—*Oswego Daily Times.*

Cartoons Of The Day

OH! LOOK WHO'S HERE

—Hanny in the St. Joseph, Mo., *News-Press*

People's Legal Friend

BY E. R. BRANSON

His X Mark

Q. If a man is unable to read or write and signs a contract by making his mark, will the contract be good?

A. Yes, if he understands the nature and scope of the contract and there is no fraud, deceit or imposition.

The Right To Sell On Credit

Q. Please inform me whether an agent has the right to sell goods on credit.

A. He has such right if authorized by his principal to do so. Further, unless forbidden by his employer, he may sometimes have such right as an incident to the business or in accordance with custom and the established usages of the business world in matters concerning the subject matter of the agency.

New Lease When Old Expires

Q. I am the owner of several buildings in the city where I live. A man came to me the other day and wanted to rent a certain dwelling-house. The house is occupied at the present time and the occupant has a written lease. The man first mentioned then told me he would like to make a contract with me, by which he would be entitled to a lease for this house, after the expiration of the present lease. May this be legally done? A. Yes.

Keep Your Eye On The Old Man

Q. After a boy becomes of age, may he deed his property to his father and will such deed be good?

A. Contracts and conveyances of this sort are closely scrutinized by the courts. The position of authority which the father has held during the child's minority and which often continues, as a matter of fact, after the child has reached legal age, will have a tendency to throw suspicion on the transaction. The conveyance will be good, however, if it be shown that the deed was made freely and voluntarily and without any compulsion, duress or fraud.

This Policy Is Legal

Q. I am carrying a fire insurance policy on a store building which I own. There is a provision in the policy that if the building should become vacant without the consent of the insurance company, such consent to be indorsed on the policy, the policy shall become void. Can such a provision be upheld in law? A. Yes.

An Agent's Authority

Q. Is it true, as a matter of law, that where one deals with an agent he is required to know the extent of the agent's authority?

A. No. The general rule is that a principal is bound by the acts of his agent, while the agent is acting within the real or apparent scope of his authority. If one who deals with an agent may reasonably believe, or be induced to believe, under the circumstances, that the agent had authority, such agent's acts will be legally binding upon his principal. If, however, the person dealing with the agent has actual knowledge, or what the law considers "constructive" knowledge, of any limitations of the agent's authority, he must see that the agent keeps within such limitations.

Pepper Talks

BY GEORGE MATTHEW ADAMS

Fore And Aft

There is wonderful interest in all that noiselessly slips into history. He is a pretty poor dreamer, however, who dreams solely about things that happened *before* he came around. For there isn't half the interest in past history that there is in present history.

There isn't a man living who could not increase his capacity for doing things and being something, maybe as high or more than a hundred-fold greater, if he would but have the courage to read the Past only as a story, instead of a horde of facts with a lot of limitations around them.

Even though everybody seems to have already done everything, there still remain many things for you to do that nobody else could ever do in the way that you are able to do it. For, as Emerson says—"Every man is an unique."

So that the strength of the past lies within this fact—that it is a wonderful help toward giving a man a way for interpreting what is liable to be a part of the Future. So that you are able to make your acts to-day of service to you in the acts you perform to-morrow.

Look behind occasionally if you want to, but be sure that there is nothing coming Towards you from the front when you look behind. Progress, you know, doesn't always blow its alarm horn.

Current Poetry

The Girl With The Hose

Poised with the pride of centuries she stands,
Determined in the world to do her part;
A length of rubber hose in both her hands—
Who knows what faint misgivings in her heart?

The wriggly thing drops dribbles on her wrist,
It may, alas! drop dribbles on her skirt.
But still to take the chance she will insist
And gayly cries aloud, "Now watch me squirt!"

The water sprays across the dusty street,
It hits the milk cart Dobbin on the legs
And makes him exercise his ancient feet
Like long forgotten wash-day dolly pegs.

The harmless passerby receives a shower.
She looks regrets. What more can maiden do?
He smiles as if she'd handed him a flower,
Perhaps she did—and never, never knew!

Then artlessly she lets the damp thing sag;
And just what happens you may well suppose.
Her dress becomes as limp as any rag.
She clutches it, all careless of her hose.

Eh? Nonsense! Dreams! You've got the wrong "idee"!
She didn't seek her room her gown to fix.
She ran straight to her mamma—for, you see,
This little girl is only half past six!

(Grif Alexander in the *Pittsburgh Dispatch.*)

Snap Shots

By Jay E. House

Tank Beverly says he has no desire to criticise the plumber, but he has often wondered why, when the latter sets out to do a job of work, he doesn't take his tools along.

A plumber, by the way, is a skilled mechanic who sits on a soap box while his helper does the work.

It is difficult to say which is the more tiresome, a kicker or a salve spreader.

The cranberry crop is good, but the cranberry is, as usual, a partial failure.

It is said neither Bernhardt nor Ellen Terry has a wrinkle. Eph Wiley says if that proves anything he is willing to concede it without an argument.

What has become of the old-fashioned man who excused his chin whiskers on the ground that they were a protection to his throat?

The Squirrel Waltzed With the Rabbit.

Daddy's Bedtime Story—

The Waltz That Was Enjoyed In the Woods.

"DANCING is a very popular amusement," said daddy, "and so I think that I must tell you about the waltz which was enjoyed by the animals in the woods."

"Oh, daddy, do animals waltz, just like grownup people?"

"Well," answered daddy, "we will pretend that they do. For, you see, my dears, this is another madeup story, which I think you enjoy just as much as you do the real thing. At least, you appear to do so.

"Well, the animals in the woods had never heard of waltzing, nor, in fact, any kind of dancing. So when the bluejay, which is quite an inquisitive bird, they say, arrived with news of the waltz the animals were quite interested, you may be sure.

"The bluejay is a very busy bird, kiddies, and he makes it his business to gather all the gossip he can and then fly back into the woods and tell it.

"'I peeked through the window,' said the bluejay, 'and I heard beautiful music and some ladies and gentlemen circling around in time to it.'

"Then up spoke the squirrel, with his chittery-chattery little voice, and said he, 'Why can't we have a dance, too, right in these woods and have the bestest kind of a time?'

"Then the rabbit clapped his little paws and said: 'Why, that's the very thing! Let us have a dance, by all means!'

"So the word went around among the other animals, and they all agreed that this would be a very fine plan.

"The dancing floor was to be a lovely, smooth piece of greensward in a lovely dell that was in the midst of some great tall trees. And the animals arranged for the finest orchestra that was ever had for an animals' ball.

"Well, they had a katydid for the fifer and a great big bullfrog for either the bass drum or the bass horn, as you were minded to call it, and a whippoorwill for the funny little trembly places in the music.

"The squirrel waltzed with the rabbit, and the raccoon took for partner the fox, and the other little animals in the woods paired off as they pleased, and what do you think spoiled it?

"The naughty little prickly porcupine came and insisted on dancing. The other animals were afraid of his quills, and they all scurried away and left him. The orchestra was still playing, and the prickly porcupine started for them. They stopped playing and ran away. And there was the prickly porcupine, who had broken up the party, standing alone in the middle of the dell."

Glimpses of Married Life

BY MRS. EVA LEONARD

"What in time is the matter, Nell?" asked Dick, putting out the flashlight and getting into bed. More audible sobs were his only answer.

"You'd better chuck that crying and go to sleep," he added gruffly.

"Sleep!" She removed her wet handkerchief from her eyes to answer. "You are so heartless and unfeeling that perhaps you can sleep, after all the hateful things you've said. I, for one, cannot." The sobs recommenced in a businesslike manner, warranted to last for hours.

"Great Scott, Nell! Do use your headpiece and cut that out. Don't you see we're both worn to a frazzle and just screaming for sleep? Let's not add a family row to the general discomfort."

"Oh, go on; do! Spend the day fishing and come home all blistered by your own carelessness, as cross as a crab. Say all sorts of disagreeable things, and then because I am hurt, say I add to the general discomfort." The sobbing was resumed where it had been left off to enable her to talk. As Dick made no answer, she resumed:

"As if I had not had enough to stand today. I've walked miles after Hal; he is determined to be down by the river with the Parsons children, and when I get him up here to play in the sand, Dorothy hits him over the head with a shovel, or she——"

"Sh! The Scotts' tent is next to ours," interrupted Dick.

"I don't care if they do hear," she resumed in a much lower voice. "I never saw such a spoiled child."

"Where's her nurse?" asked Dick.

"It's her day off, and it's certainly been an off day for me." Nell wiped her eyes despairingly.

"You take things too hard," said Dick in unsympathetic weariness.

"You take things easy by dumping all your impatience and ill-temper on me," she retorted hotly. "Take things hard, indeed!" Nell showed signs of hysterics.

"Come, Nell." Dick put his arms around his wife. "Do try to be quiet and let's go to sleep; we'll be nervous wrecks before our vacation is over."

"Vacation, indeed!" she sobbed. "And I thought we should have such a fine time. I suppose everything went to pieces because I'm not game," she ended spitefully.

"Not game?" he repeated, bewildered.

"Like Olive," she explained, and light dawned. He drew her to him and tried to take the handkerchief from her eyes.

"Nell, dear, I'm sorry I was so cross. It's disgraceful for me to lose my temper as I did just because my shoulders feel like pale red stone bruises."

"I wouldn't irritate you as I do if you loved me. You weren't cross with me like this when—when——" The tears were coming too fast to be wiped away with the cobweb of a handkerchief in use and Dick hauled out one of the masculine gender and tried to stem the flood. He drew her head down on his shoulder, though every motion made him set his teeth with pain, and patted her wet cheek, trying to think of the right thing to say. Nell had not had hysterics for so long he felt out of practice.

"You never tell me you love me any more"—the sobbing was resumed—"and you surely tell me by your actions that you do not."

"Why, little wife," he began.

"And you don't think I'm game," she wailed.

It was so funny, the slump into despondency because of utter lack of game qualities, and hurt because he had said she was not game, that Dick did a very foolish thing. He shouted, he roared with laughter.

"I'm very glad to be a source of amusement to you," she blazed, pushing him away from her. "I still am of some use in the world."

Dick caught her, kissing her wet eyes and cheeks and lips.

"You dear, tired, nervous little heart's ease, I love you better than anything on earth and in your heart of hearts you never have doubted it for one instant, have you, dear?"

"No," she sighed contentedly.

"And if we ever live to get back to civilized life I'll try to show you that I'm not a brute," he added.

"Try now," she suggested.

AND THE WORST IS YET TO COME--

IT PAYS TO ADVERTISE

Novelized by Samuel Field From the Successful Play by ROI COOPER MEGRUE and WALTER HACKETT

Copyright, 1914-1915, by Roi Cooper Megrue and Walter Hackett.

(CONTINUED FROM YESTERDAY)

CHAPTER IV.

The Bargain.

"OH, sir," Mary began timidly, almost losing her composure a moment, to think of the pass that things had come to with her connivance. She was not sure, moreover, if the soap king had not really been in earnest in his fulminations as they floated out to her in the hall. Either his acting or his gout must be genuine today, she began to fear.

"Because I wish to tell you," he began again, "that if he marries you he'll not get one penny of my money. And that means he'll starve. I suppose you realize that?"

Mary turned to Rodney, who was standing up very straight near the window looking on Fifth avenue, one hand catching the braided lapel of his coat as his eyes devoured her with such real love and confidence showing on his face that she could not resist his love's appeal to her. She turned to his father and answered him courageously:

"Then at least we'll starve together."

She was rewarded by the exultation in Rodney's voice as he exclaimed, "Mary!"

"You see, father," he added for the old gentleman's benefit.

"Making a grand stand play, eh," went on the soap magnate remorselessly to Mary, "before my idiot of a son. You think I'm so fond of him that I'll relent. Well, you're wrong. Neither of you will ever get a nickel out of me."

"We shan't starve," declared Rodney.

"Well, what can you do to keep from starving?" demanded his father. "You're not a producer. You never will be. You're just an idler. You couldn't earn $5 a week. But you'll have a chance to try. You'll get out of my house tonight, or I'll have you thrown out."

"Now, father"—

"Not another word, sir, not another word!" cried his father and stamped out angrily into the hall.

Mary gave an involuntary sigh of relief.

"It's getting more like that play every minute," Rodney chuckled.

"Oh, Rodney, I'm so, so sorry," snivveled Mary.

"You were bully the way you stuck up for me," said her lover. "When

"Then at least we'll starve together."

you said we'd starve together I just choked all up."

"Please don't, Rodney," protested Mary, quite genuinely touched, and Rodney went on:

"Just because he's got a lot of money he seems to think there isn't any left for other people, but I'll show him. I may not have much at the start, but watch my finish"—

"What are you going to do?" she asked him excitedly.

"I'm going to work."

"You are really?"

"Yes, indeed. Father couldn't make me do it, but you can. I'll work for you."

"Oh, you are splendid!" Mary cried. "Shall you get a position?"

"I should say not! Work for some one else? No! I'm going in business for myself—for you. I'm going to show the stuff that's in me. Of course we can't get married till I've made good. Will you wait?"

"Yes, dear," said Mary shyly.

"You're a dandy!" cried Rodney, moving nearer to her.

"What business are you going into?" she asked.

"I don't know yet," said Rodney. "I'm going upstairs to pack a suit case and think. Wait here for me. I'll be back in fifteen minutes," he sang out, grabbing her and kissing her hastily, but heartily.

"Oh, oh—please"—protested Mary.

"Don't mind, Mary. I'll get you used to 'em," he called from the doorway.

She threw herself back on the Louis XV. sofa next the yellow typist's desk and waited, in a sudden reverie. The

He Hugged Her Greedily to Him.

carved wooden rim of the sofa back just fitted a chink in her coiffure comfortably, and she lapsed into that curious state of introspection that comes sometimes with bodily and mental relaxation. What did she think of herself for what she'd done this evening? Was she any better than an adventuress? Was she not cajoling a young man into proposing to her for the love of money? Would Rodney's father really reward her as he had promised to do? Strangely enough it would not have seemed so bad, she felt, if she didn't like Rodney. Well, if the old man didn't pay, let him keep his money. She shouldn't care. It was something to have won a love like Rodney's love for her. There was something very lovable about Rodney Martin—

In a moment Rodney himself bounded in again on her day dreams. There was the thud of a heavy kit bag dropped on the marble floor of the hall by the front door, and then he ran in to her impetuously, with his arms open.

"Mary, sweetheart!" he cried.

He held her away from him a moment to regard her face.

"The pater's upstairs dressing for dinner," he rattled on. "I shan't even say goodby to him. Serve him right. I'm going to take a stage down to the Collegiate club this very night. Can't afford cabs now."

"Rodney," whispered Mary conservatively, "you must work hard and be brave."

"And can't I do that for the sweetest sweetheart in the whole world?" he demanded rapturously, folding her again in his arms. He hugged her greedily to him, and she yielded to him a little despite herself. There was something fresh and clean about the boy, and certainly his kisses were not distasteful. The arms she felt around her were a man's arms and very strong.

In the end Rodney decided he would have a cab anyway, and so he and Mary left the house of the soap king in each other's company without farewells. It was their last ride together, so to speak, and a very blissful one for the young lover. Rodney was going to take a room at the Collegiate club, but first they spun across the somber park to Mary's apartment, somewhere in the West Seventies, and Rodney bade her a rapturous good night while the motor throbbed and the taximeter spun.

The gout had been so benefited by the explosion of yesterday that Cyrus Martin had gone down to his office next morning, as Mary guessed he would, and the two met there on somewhat more impersonal terms than in the Fifth avenue library. Very impersonal indeed Mary tried to make it seem to the wily magnate and threw something unwonted and chilly into the manner with which she greeted him.

"Well," he began, "do you think our scheme is going to work?"

"Yes," said Mary quietly. "I do."

"You really think you have got him to go to work?" he demanded eagerly.

"I have," said Mary.

"By George, that's great!" said Mr. Martin gleefully.

"Isn't it," said Mary.

"You're sure he wasn't just talking?"

"No, he went upstairs to pack and go out and make a name for himself."

"You're a wise girl, Mary. Isn't it wonderful?"

"And you said I couldn't do it," said Mary coldly.

"I said I didn't think you could, but you have, and I owe you $2,500."

"Oh, there's no hurry!" said Mary, still quite coolly.

"Never put off till tomorrow the money you can get today," said the millionaire.

"Aren't you proud I've been so successful?" said Mary presently.

"Proud! I'm so darned happy I'm making this check out for $5,000."

"Oh, Mr. Martin!" Mary cried, quite taken aback.

"It's worth $50,000 to me to have my boy really want to work, not just to do it to please me," said the old man, really moved beneath his gruff exterior. "What a difference an incentive makes!"

"Doesn't it?" said Mary, smiling at her check.

"But what about your marriage?"

"He said he wouldn't marry me till he'd made good—if I'd just wait."

Her employer looked at her a little anxiously.

"Do you think perhaps he may really love you?" he asked.

"Of course not," said Mary.

"It's the first time he's actually wanted to marry anybody," said his father.

"Oh, it's just that I've been very blue eyed and baby faced!" said the secretary modestly.

"I guess you're right," agreed Martin.

"Of course I am. Why, dear Mr. Martin, even for this," she said, pointing to her check, "I wouldn't give your son one real pang. He's too nice a boy. When I break our engagement he may feel a bit lonely and be very sorry for himself for a few days and give up women forever, but pretty soon some charming girl of his own position—of his own world, who needs to be petted and spoiled and protected, some limousine lady—will come along, and they'll live happily ever after."

"Nonsense!" said Mr. Martin. "I don't agree with you at all. I begin to wish this marriage were going to be on the level."

"It wouldn't work out," Mary interrupted. "I'm a business woman. Marriage and the fireside and leaning on some man are not for me. I've been independent too long. I couldn't stop my work for a man, and there can't be two heads in a family—two happy heads. Even if your son did love me—really love—I wouldn't marry him. Just now he's twenty-four, with an india rubber heart that is easy to stretch and easier to snap back. All men at twenty-four are like that."

"I suppose so," Mr. Martin commented reminiscently. "I remember when I was a young man there was a girl—my heart was broken for a week—perhaps ten days however, however"—Then, abruptly changing the subject, he inquired, "What's my son going to work at?"

"I don't know yet," Mary said truthfully.

"Do you think he'll make good?"

"He will if he keeps at it."

"Well, you'll keep him at it, won't you?"

"That wasn't our agreement," said Mary. "I only undertook to get him to start to work."

"Hm!" went Mr. Martin, tapping the arm of his chair.

"Isn't that true?" demanded Mary quietly.

"Quite, quite," said Martin cannily. "I was just thinking we might make some agreement to have you keep him on the job."

"To keep him on the job?" echoed Mary faintly heartedly. Here was a new complication if the soap king was proposing a second chapter in the deception. She had honestly meant to give the whole thing up. She truly did not want Rodney to get permanently interested in her. She had let him kiss her the memory of his kisses still trembled on her lips—but she had done that for the boy's own good. Poor little secretary, pretty little Mary Grayson, what was she to think of things, how cleave her way through this tangle of motives that bound her heart and hands? She had let him kiss her, yes, but had it really been wrong in her? Was it bad? No, she found her whole soul protesting, it was not wrong or bad. It had been for the boy's own good, she told herself again. She hugged the thought greedily, tasting a portion of that joy of women in giving herself up to some man for his good. But she would not spoil his life. She had been firm as to that. And now here was old Mr. Martin coming back at her with this hateful power of money and trying to bribe her to go on. What should she do?

Suddenly, by a complete change of venue, her thoughts attacked the case from a different angle. She had been enough in the business world to know the power and use of money, and from a French grandfather she had inherited a streak of the keen and honest thrift. Let the rich people look out for themselves; the poor had to. Curiosity, too, set in, and helped dictate her answer when she finally made it.

"Well," she said at last enigmatically, "I'm a business woman."

Mr. Martin looked at her delightedly.

"What strikes you as fair?" he asked her.

"I'd rather the proposition came from you," rejoined Mary.

"What do you say to your present salary, and at the end of the year I will personally give you a check for 25 per cent of what he has made?"

"That wouldn't interest me," said Mary.

"What's your proposition then?" asked Martin. "State your terms."

"My present salary doubled," said the business woman promptly.

"Um—that's pretty steep."

"You told me what I'd done already was worth $50,000 to you," retorted Mary.

"Merely a figure of speech, my dear," said Martin. "Let's see, you're getting $40 a week, and"—

"Fifty dollars, and I want $100."

"Sounds like a hold up."

"Then let's drop it. This new contract was your idea, not mine. Good evening"—

She moved to the door.

"Hold on, hold on," Martin cried after her. "I was simply figuring," he explained; "tell you what I'll do. Seventy-five dollars a week and 10 per cent of what he makes."

"All right, I'll go you," said Mary.

"Good," said Mr. Martin.

"Will you just write me a note stating the facts and consideration?" Mary pursued.

"Then let's drop it."

"Certainly."

He began to write, and as his pen moved across the paper Mary went on:

"As soon as you see Rodney you'll have to discharge me."

"I will, violently. I'm a pretty good actor under your direction."

(TO BE CONTINUED)

Household Hints

SCHEDULE FOR A YOUNG MOTHER

6 to 7—Breakfast.
7 to 7:30—Dress and feed baby.
7:30 to 8—Brush up and dust.
8 to 9—Dishes and clear up the kitchen.
9 to 9:30—Playtime with baby.
9:30 to 10—Bathe and put baby to sleep.
10 to 12:30—Iron, wash, clean, etc.; make beds and clean bathroom.
12:30 to 1—Lunch.
1 to 2:30—Play time, sewing, etc.
2:30 to 3:30—Baby's nap; mother's rest.
3:30 to 5—Miscellaneous.
5 to 5:30—Baby's supper.
5:30 to 6—Prepare dinner; put baby to bed.
6 to 7—Dinner.
7 to 7:30—Wash dishes and lay table for breakfast.

Every other day between 10 and 12:30 do baby's wash. On Tuesday iron, and from 3:30 to 5 do mending.

One day arrange to clean silver when washing dishes. Another day scrub kitchen floor. Plan the biggest task for between 10 and 12:30.

Every mother needs an hour of complete rest each day and that may be taken while baby sleeps from 2:30 to 3:30, leaving the remainder of the day for an outing or call. Of course, when the whole afternoon is spent away from home, it is best to plan the arrival before 2:30, thus baby can take his nap at usual hour.

From 3:30 to 5 a mother can do an endless number of things. Try to prepare all vegetables and fruits in the morning and put in ice chest until needed, then you will not be hurried at dinner time. And when washing dishes, after dinner, it is only a minute's work to lay table for breakfast and perhaps prepare the fruit.

When cereal is to be used, prepare at night in double boiler and it only need be reheated in the morning. This gives you ample time in the morning to appear fresh and clean for breakfast, and thus sav[illegible] and "[illegible] better day's work.

Don't be a slave to a schedule, but [illegible]e tried you will wonder how you [illegible]t along before.

THE TABLE

Roast Beef With Yorkshire Pudding—After preparing your roast by rubbing it with cheesecloth, then thoroughly rubbing in plenty of salt, sprinkle with pepper, put a piece of suet on top, sear the edges by cutting in with a sharp knife little gashes (this is done so as to prevent the roast from drawing together). A half hour before serving mix together 1½ pints milk, three eggs well beaten, seven tablespoons flour, liberal pinch of salt; pour around roast, cut in squares and serve hot with roast. Allow about twenty minutes to each pound of meat, unless liked very rare, then from ten to fifteen minutes. Baste often before pouring in the pudding.

Escaloped Macaroni—Break macaroni into boiling water with half teaspoon salt. Boil till tender, which will be in about half an hour. Drain off water and have ready a gravy made as follows: Place three cups milk on stove to boil; take one tablespoon flour and half cup water and stir together; when milk boils, add this and let cook till a little thick. Grate cheese to cover bottom of a pudding dish which has been buttered; then put in a layer of macaroni, a little salt, pepper and butter. Moisten with the milk gravy, add more cheese and macaroni, the top being covered with bread crumbs. Place in not oven to brown. Spaghetti, noodles, soda or oyster crackers may be prepared in the same way.

Mock Angel Cake—One cup sugar (scant), one generous cup flour, two heaping teaspoons baking powder, one teaspoon cornstarch, pinch of salt. Sift together four times, then stir in one cup scalding milk; flavor. Add well beaten whites of two eggs last, folded in lightly. Bake in slow oven forty minutes. Use a tube cake tin and do not grease it. Cool by turning upside down in tin.

White part: One cup granulated sugar and one-half cup butter (creamed together), one-half cup sweet milk, one and one-half cups flour, one-half cup cornstarch, two teaspoons baking powder, flavor vanilla, whites of three eggs well beaten and folded in last.

Bake in four layers (two of each) and put together alternately, with white icing.

EXCELLENT SCHOOL DRESS.

No. 9069.

Always good and always smart is the sailor dress. School clothes should be simple and good looking, and it cannot be gainsaid that this dress meets the requirements ideally. The above illustrated Ladies' Home Journal pattern No. 9069 makes a pretty dress for school use, with its princess effect on the front of the skirt. The blouse slips on over the head and can be made with or without shield and applied yoke, sleeves cut in either of two ways. Skirt is in five gores. Pattern cuts in sizes 14, 16, 18 and 20, requiring in size 18, 7¾ yards 36-inch material.

Patterns can be obtained at the store of A. E. Force & Co.

A few dimes may "turn the tide" for you if you invest them in a "Situation Wanted" ad.

Ensign Films? YES!

We Do Developing and Printing

All in 24 Hours

And you will be proud to show the prints. This work is done by competent workmen and every roll of film every print receives only the attention of experts.

Send us your vacation films by mail don't risk having them developed in a haphazard manner.

Ensign Cameras

Beautiful models to choose from, from a simple Camera at $2.25, to high-grade Reflex Ensign Cameras, anastigmat equipment, $22.50 up.

We Invite Inspection.

Weiss' Ford Drug Store

The Rexall Store

Somerset St. and Craig Place.

Phone 161

Hamilton Coupons with all purchases.

J. HIMMELFARB

Ladies', Gent's Tailoring and Furrier

114-116 WEST SECOND ST.

Plainfield Theatre Bldg. Phone 903.

Now is the time to order your Fall and Winter garments. Selections can be made from the latest materials. Exclusive designs. Perfect fit guaranteed. Prices exceedingly low.

Cleaning, Pressing, Remodeling a Specialty. 9 8 tf

L. MORALLER & SON

WATCHMAKERS AND JEWELERS

WATCHES

CLOCKS and

JEWELRY

Fine Watch and Clock Repairing a Specialty.

219 Park Ave. Phone 1967-J

THE SERRELL STUDIOS

247 W. Front St.

Prices Reasonable

Gifts Cards

THE GIFT SHOP

4 3 4mos

TRU-TRED SHOES
For YOU

The need of a shoe built along lines that conform to the natural shape of the foot, that will permit the feet to develop normally, is felt by many thousands who are bothered with foot troubles of various sorts.

Tru-Tred Shoes fill this great need—fill it as no other Shoes in the world will do it.

Tru-Tred Shoes are produced by conscientious craftsmen, built most substantially of best of leathers in sizes for all feet from Infants' No. 2½ to Men's No. 12.

Tru-Tred Shoes are sold exclusively by us, and should not be compared with any other Shoes purporting to accomplish the same results.

Prices $1.50 to $6, according to size.

Marshall & Ball

807-813 Broad St.,
Near Market,
NEWARK, N. J.

Corporation Notice

Notice is hereby given that an ordinance entitled: "An Ordinance for the permanent improvement of certain streets and portions of streets of the City of Plainfield, with permanent and durable macadam pavement, and to provide the necessary funds in advance of the collection of assessments for benefits," a copy of which is subjoined to this notice, has been introduced before the Common Council, read the second time, and ordered engrossed preparatory to its third reading, and that it is the intention of the Common Council to adopt such ordinance at the regular meeting of the Common Council, to be held in the Council Chamber, No. 149 North avenue, in the City of Plainfield, N. J., at eight o'clock p. m., on Monday, the fourth day of October, A. D. Nineteen Hundred and Fifteen, at which time and place prior to the adoption of said ordinance said ordinance will be considered by the Common Council, and all persons interested may be heard before the Common Council with reference to the proposed ordinance.

By order of the Common Council.
JAMES T. MacMURRAY, City Clerk.
Plainfield, N. J., Sept. 7, 1915.

AN ORDINANCE

For the Permanent Improvement of Certain Streets and Portions of Streets of the City of Plainfield, With Permanent and Durable Macadam Pavement, and to Provide the Necessary Funds In Advance of the Collection of Assessments For Benefits.

The Inhabitants of the City of Plainfield, by their Common Council, do enact as follows:

Section 1. That the following streets and parts of streets of the City of Plainfield, shall be permanently improved with durable macadam pavement, said macadam pavement to be of the depth and width hereinafter specified. All work to be given out upon contract to the lowest responsible bidder, and only after bids therefor shall have been solicited and received according to law, all bids to specify prices for each of said streets or parts of streets separately:

Sherman avenue, from the macadam on Grant avenue to a point 700 feet easterly therefrom;

East Fourth street, from the westerly curb line of Richmond street to the present macadam on said East Fourth street.

Fillmore avenue, from the macadam on North avenue to the macadam on East Third street.

Sec. 2. That said streets and portions of streets described in Section 1 shall be macadamized for the depth of six inches and for the entire width of the roadway, and the macadamizing preparation shall be laid down to the grades established by ordinance for said streets or portions of streets, respectively.

Sec. 3. That for the purpose of obtaining money by the sale of bonds hereinafter specified for the permanent improvement of said streets and parts of streets as aforesaid, in advance of the collection of assessments for benefits, to an amount not exceeding fifteen dollars per capita for each of the inhabitants of said city according to the last official census, but not for more than the amount limited by law, the Common Council of said City do hereby, pursuant to the Act of the Legislature of said State entitled, "An act to authorize the improvement of streets and highways in cities of this State, and to provide for the payment of the expense of the same, and for the assessment of the benefits of such improvements upon the land and real estate benefitted thereby," and acts amendatory thereof and supplemental thereto, authorize the issuing of five coupon municipal bonds of the City of Plainfield of One Thousand Dollars each ($1,000) and amounting in all to Five Thousand Dollars ($5,000), which bonds shall be dated November first, 1915, and shall bear interest at the rate of five per centum (5 per cent.) per annum, payable semi-annually and be payable three years from the date thereof, with the option to the City to redeem or pay off the said bonds, or any one or more of them, at any time after one year from the date thereof and before three years from the date thereof, on giving personal notice to said holders of said bonds or thirty (30) days' notice by advertisement in the official newspapers of the City of the intention to make such redemption or payment, which bonds shall be signed by the Mayor and bear the corporate seal of the City and be attested by the City Clerk, and may severally or collectively when ordered by resolution of the Common Council be sold for an amount not less than par value; and there shall be raised by tax in each year hereafter such sum of money as may be necessary to pay the interest on all outstanding bonds and the principal of such bonds as may mature during that year, and the money derived from the assessments upon the property benefitted shall, when collected, be held as a fund toward the payment of said bonds.

Sec. 4. That after said improvements shall have been completed, the Common Council shall, pursuant to the statute in such case made and provided, apply to the Court of Common Pleas of the County of Union for the appointment of Commissioners to estimate and assess benefits upon the owners of the lots or parcels of land and real estate peculiarly benefitted by such improvements, in proportion, as near as may be, to an amount equal to the amount of benefits actually acquired by the lands and real estate bordering on said streets or portions thereof respectively, by reason of such improvements respectively; and in case the costs and expenses aforesaid shall exceed the amount of said benefits, the excess thereof shall be paid by the City at large and raised by general tax; no property or owner thereof to be in any case assessed beyond the amount of benefit actually derived from said improvements.

9 9 2-th

MOTHERS' WORK

Conducted by the Plainfield Mothers' Association. Every Thursday

Contributing Staff.
Mrs. Joseph Smith and Mrs. J. L. Evans.

The Daily Press for Thursdays containing the column on Mother's Work will be sent by mail for one dollar a year, in advance.

Give the Best.

There are loyal hearts, there are spirits brave,
There are souls that are pure and true;
Then give to the world the best you have,
And the best will come back to you.

Give love, and love to your life will flow,
A strength in your utmost need;
Have faith, and a score of hearts will show
Their faith in your word and deed.

Give truth, and your gift will be paid in kind,
And honor will honor meet;
And a smile that is sweet will surely find
A smile that is just as sweet.

For life is the mirror of king and slave,
'Tis just what we are and do;
Then give to the world the best you have,
And the best will come back to you.

Parent-Teachers' Association.

The Ladies' World says: "Two ideas have gained wide acceptance in our modern life. People everywhere are agreed that organization and co-operation make for conservation of effort; also, that upon the proper home, school and community training and influence depend the citizenship and national integrity of tomorrow. The linking of these two ideas has called into existence a large number of mothers' clubs and similar organizations, because it became apparent that home and school must work hand in hand for the finest development of our youth."

What Our Children Lack.

"What our boys and girls lack is intensity of purpose. They do not find it in schools. In the majority of cases the school seems only to distort the relative value of things, and there is no clear vision. Power of concentration, without which there can be no success, is lost. The bright boy must wait for the slow, so that their powers are diffused rather than stimulated. Days are spent in half mastering what might be wholly mastered in a few hours. That school makes stupidity from good material is now well known."—Ladies' Home Journal.

Parental Discipline.

The ideas of a "Plain Country Woman" in the September number of Ladies' Home Journal contains this bit of wisdom. "But if there is any one thing above another which I believe the American nation stands in need of today I think it is parental discipline and example. We need the regularity and the habit of discipline. We need Sabbath keeping and churchgoing habits—we need the discipline of staying at home and of finding home the best place.

"Do you know that homekeeping is instinctive in children, and that parents foster the 'go microbe' either by teaching the go habit or by allowing home to lack the charm that should hold them."

Value of Freedom.

"Don't you understand that children ought to be restless? That if they are not active and troublesomely alive you ought to call in an expert to know whether their brains are normal? Don't you know they grow both mentally and physically through their incessant bodily motion? Have you never been told that by the constant repression of children the brain centres are paralyzed? A fresh idea drops through the senses into the mind of a little child. The brain seizes upon it and assimilates it. Then the impulse comes to do something with it—put it to use—and so complete the thought. But here comes in the older person who is incommoded by the child's activities. 'Don't,' he says. The impulse is arrested, the thought never completed, the brain centre injured for life. This happens to most children daily, hourly sometimes, and then we complain that our older boys and girls have no mental power, no originality."

Before School Age.

To the mother is entrusted the responsibility of planting a good seed by directing the activity of the mind and body into safe channels and she should not delegate this to another. She cannot take it for granted that the homely virtues which form the foundation of character will develop themselves. To keep the child's confidence, to have him feel that always he has mother's love and sympathy, is to establish a relation of inestimable value as childish days pass and school days begin.

Make your Real Estate "ad" one which investors and home-hunters will investigate in their own interests.

THE WOMAN'S COLUMN

San Francisco—How the heart of a queen is being torn by strife, how her relatives and dearest friends are fighting each other, how she hopes and prays day and night that her own country may not be drawn into war—all this is revealed by Queen Marie, of Roumania, in a remarkable letter received here. The letter is remarkable the more because Roumania is now in the balance in the world war. Queen Marie is an English princess, and her husband, Ferdinand, is a Hohenzollern. "How is it possible that our so-called civilization should break into such monstrous reaction, for never has war been so deadly, never have such horrors been committed, never has so much been destroyed. Those unfortunate places where war has been raging are but vast churchyards, which no kindly hand can attend. Sometimes I wonder how such suffering can be borne. I tremble for my little country. What will its fate be? I forget myself in the great desire to make others happy."

London—Patents taken out by women in the United Kingdom during 1914 included 54 inventions connected with dress; 34 nursing and medical patents; mechanical, 24; household requisites, 20; games, 14; educational, 12; cooking, 9; toilet, 8; motor cars and cycling, 7; babies' requisites, 6; garden, 3; needlework, 3; and one aeroplane patent.

Philadelphia—"I am engaged, but I am not going to be married until women have the vote in at least one of the three campaign States," says Miss Jane Myer. The fair suffragist's fiance is Dr. Charles Reitzel, the successor of Professor Scott Nearing at the University of Pennsylvania. Pennsylvania, New York and New Jersey are the battle-grounds of suffrage just now, and until one of these States give the women the vote the betrothed pair will postpone the wedding day. But—Miss Myer does not believe there will be any postponement.

Los Angeles—Mme. Nellie Melba, who sang here last night to a big audience, is completing a triumphant tour of the world, which has netted $152,500 for the British Red Cross funds. With the exception of two concerts which she gave in Honolulu, every dollar earned on the trip was given to the Red Cross. She left New York last April, going to London and then to Melbourne, her native city.

New York—Miss Dora Gruich, a Serbian girl, educated in the United States, and Miss Elva Reed, of Oregon, her secretary, are traveling to Servia, where they will establish a home for children orphaned by the war. The institute is the gift of John W. Frothingham, of New York, and his sister, Elizabeth W. Frothingham, of Tarrytown, N. Y. The institution will be American in character and the children will be taught English as well as the Servian tongue.

Denver—Unless Mrs. May Spencer Farrand, who disappeared mysteriously fifteen years ago, is found by the end of this month, she will be declared legally dead, and the fortune here awaiting her will go to Mrs. Louise A. Ryder, of New York. Mrs. Farrand was the second wife of the late Captain Charles E. Farrand, U. S. A. A nation-wide search has been made by the War Department and secret service men since she left Arvada, a Denver suburb, shortly after her husband's death. Neither relatives nor friends have heard from her since.

New York—A gigantic movement for the purification of the human race has been launched by Mrs. E. H. Harriman, widow of the railroad king. A group of the most able scientists in the United States will undertake to ascertain "what is the matter with the human race" and to formulate the plan for the elimination of defectives. The vast fortune of Mrs. Harriman is at the disposal of the movement, which contemplates the pushing of eugenic legislation in many States. Several States have already made elaborate experiments with money furnished by Mrs. Harriman. Experiments in Kansas developed the fact that it is possible by medical and surgical treatment to prevent reproduction of defectives. Eugenic societies will be built up in each State, and the public will be taught the necessity of laws to wipe out criminals and mental incompetents. For years preliminary work has been quietly conducted at Cold Springs Harbor, Long Island, under Mrs. Harriman's direction, and it has been found that the 10 per cent. of the present Americans who are defective can be eliminated as reproducers of human life.

STAMPING OUT NEW DRUG.

San Francisco, Sept. 16.—A new drug to replace opium, the cost of which has soared out of reach of the users by the enforcement of the Harrison anti-drug act, has gained an alarming foothold in this State, it is said. The new "dope" is Marihauna or Indian hemp, and it is secured from a plant common to Northern Mexico. That an organized ring is engaged in exploiting the opiate is the statement of Louis Zeh, secretary of the State Board of Pharmacy. A close watch is being maintained on the local Hindus, who seem to have been the first to recognize the commercial possibilities of the drug. The Hindus are said to have cultivated the plant in this State. Inspectors have destroyed the plants wherever found.

Press want ads work wonders.

The Brewmaster Says

"Pessimists may decry what I say, but in certain weakened and run-down conditions, the brewer offers better relief than the doctor.

PRIVATE SEAL
The Brew for You

is a mildly exhilarating, satisfying and sustaining drink that is peculiarly efficacious in making good blood and sound flesh. Business men who take their daily drink of PRIVATE SEAL enjoy it and feel the benefit of its tonic properties. This is a hint to you.

PRIVATE SEAL Beer invigorates—possesses the maximum of water with the minimum of alcohol, yet having wonderful strengthening qualities.

Order a case to-day from your dealer.
One trial will make you a permanent buyer.

Chr. Feigenspan
NEWARK, N. J.

FEIGENSPAN P.O.N. PRIVATE SEAL BEER

Quality First

Very Best Butter, lb.	31c
Fancy Jersey Potatoes, per basket	35c
Best Pure Lard, 2 lbs.	25c
Best Compound Lard, per lb.	10c
Norway Mackerel, 6 for	25c
Old Dutch Cleanser, 3 cans	25c
Duryea's Corn Starch, 3 packages	25c
H. O. Oatmeal, 2 pkgs.	27c
Steero Cubes, per box	25c
Heinz Baked Beans, 2 cans	27c
Elite Grape Juice (very fine), quarts, 35c; pints	20c
Sure Seal Jars, quarts 65c, pints, per dozen	60c
Ritters Baked Beans, 3 cans	25c
Peek's Tea, regular 25c cans	22c
Red and Yellow Onions, 4 quart basket	20c
White Onions, 4 quart basket	25c
Sweet Pippins, 4 quart basket	15c
Virginia Sweet Potatoes, 4 quart basket	20c
Red Alaska Salmon, per can	15c
Tuna Fish, ½-lb can, 10c; 1-lb can	18c
Delmonte Salmon, large flat can	22c
Mason and Lightning Jar Rubbers, 3 dozen	25c

We Give S. & H. Stamps

F. H. FIRSTBROOK

116 W. Front St. Phone 175

We Give S. & H. Trading Stamps

E. & W. SCHLOSS

We Give S. & H. Trading Stamps

Store Closed All Day Saturday, September 18. Open 5:30 p. m.

HERSHEY'S BREAKFAST COCOA, ½-lb BOX 15c

Granulated Sugar 25-lb Cotton Sack	Babbitt's or Kirkman's Borax Soap 7 cakes	Borden's Eagle Brand Condensed Milk 2 cans	Finest XXXX Flour 24½-lb bag 85c per barrel
$1.45	25c	25c	$6.60

BALL MASON FRUIT JARS
Pint Jars, dozen 39c
Quart Jars, dozen 43c

Premier Brand Tuna Fish	Finest Columbia River Salmon	Empress Brand California Asparagus large can	Fancy Telephone Peas 3 cans
Small can 10c	½-lb flat can 10c	17c	25c
Large can 15c	1-lb flat can 18c		

Special Sale On Brooms
A Good No. 6 Broom—regular price 35c; special 28c
Our Best No. 6 Broom—regular price 45c; special 38c
Our Best No. 7 Broom—regular price 50c; special 43c
Our Best No. 8 Broom—regular price 55c; special 48c

National Biscuit Co. Uneeda Biscuits a pk.	Premier Stuffed Olives 10c size	Minute Maid Macaroni a package	Imported Sardines packed in Olive Oil 20c size
4c	7c	5c	16c

JUST RECEIVED A LARGE CONSIGNMENT OF TOILET PAPER—8 Large Rolls for 25c

Premier Shrimp Wet or Dry a can	Swift's Snap Soap 12 cakes	Japo Cleanser Chases Dirt 3 5c cans	Blue Seal Matches 3 5c boxes
10c	25c	10c	10c

Telephone 1000 **E. & W. SCHLOSS** Telephone 1000

DAY OF ATONEMENT WILL BE OBSERVED

The Most Solemn Day of Jewish Year Begins at Sundown Tomorrow.

The Day of Atonement, or Yom Kippur, the most solemn day of the Jewish year, will be celebrated by the Hebrews of this city and the rest of the world, beginning at sundown tomorrow night. The day will be marked by an unbroken fast of twenty-four hours' duration, by almost continuous service in the synagogues and temples and by the observance of customs that are among the most ancient in Jewish worship.

As a solemn Sabbath the tenth day of the month Tishni will be observed by the closing of all Jewish places of business. No children can be at school, although this year the prohibition will not be necessary, as the great Sabbath falls on a Saturday. Occurring this year on the weekly Sabbath, the holy day will be a high and solemn one. The afflicting of the soul fasting is carried out by the solemn fast of twenty-four hours' duration, during which not a drop of water or crumb of bread may pass the lips. As part of the affliction of the soul smoking is also prohibited.

Ancient usages that have dropped off at the services on Sabbath, and even at other festivals, still hold their own on this great day. In orthodox synagogues many worshippers divest themselves of shoes and wear slippers, in accordance with the ancient habit of removing the shoes at public worship. In the stricter synagogues the faithful prostrate themselves three times, with forehead touching the ground, "falling on their faces before the Lord," according to ancient Biblical usage. In reformed congregations only the rabbis do this Oriental obeisance, which has historic value as one of the survivals of the ancient attitude of supplication. In some synagogues the white kittle, or shroud, will be worn by many worshippers.

The essential idea of the holy day is that of penitence and reconciliation with God. The penitential prayers of the ritual are of exceeding beauty and impressiveness, and are interspersed by magnificent outbursts of adoration. The rich melodies of the traditional chant, "Kol Nidre," will open the evening service. The services will be held tomorrow evening and Saturday morning. The Saturday services will continue practically all day until sunset.

Going to build? See Saturday's Press.

The lost article that is of enough consequence to worry about is of enough consequence to advertise.

Self-interest will induce hundreds of people to read and consider your "Business Opportunity" ad.

"Want ad publicity" puts your search for employment on a business basis.

NEW JERSEY CENTRAL

TRAINS LEAVE PLAINFIELD.

For New York—2.10, 3.41, 5.08, 5.40 (5.52 except holidays), 6.27, 6.55, 7.22 (7.26 except holidays), 7.41, 7.44, (7.55 except holidays), 7.58, 8.12, 8.30 (except holidays), 8.36, 8.42, 8.59, 9.29, 9.53, 10.26 11.27, 12.12 p. m.; 12.34, 12.58, 1.49, 2.13 2.20, 2.39, 2.55, 3.11, 4.01, 4.13, 4.36, 5.39 6.25, 6.47, 7.41, 8.27, 9.27, 9.30, 10.15, 10.36 11.43 p. m. Sunday—2.10, 3.41, 5.40, 7.23 7.58, 8.52, 9.34, 9.40, 10.37, 12.12 p. m., 12.39 12.58, 1.17, 2.09, 2.35, 2.55, 3.17, 4.29, 5.34 6.57, 7.14, 8.13, 8.27, 8.35, 9.27, 10.36 p. m.

For Newark—5.08, 6.27, 6.55, (7.05 through train to Newark), 7.41, 8.36, 9.29 10.26, 11.27 a. m., 12.34, 12.58, 1.49, 2.13, 2.39, 3.11, 4.13, 4.36, 5.39, 6.25, 6.47, 7.41, 8.27, 9.30, 10.36 p. m. Sunday—7.23, 8.52, 9.34, 10.37 a. m., 12.39, 12.58, 1.17, 2.09, 2.55, 3.17 4.29, 5.34, 7.14, 8.13, 8.35, 8.39, 9.27, 10.36 p. m.

For Easton, Bethlehem, Allentown and Mauch Chunk—5.18, *8.20, 9.44, 11.27 a. m., 2.00, 2.26, 5.24, 5.44 (6.59 to Easton) p. m. Sunday—5.19, *9.44, 10.57 a. m., 1.58, 5.44, 7.05 p. m.

For Wilkesbarre and Scranton—5.18, 9.44 a. m., 2.26, 5.44 p. m. Sunday—5.19, 10.57 a. m., 5.44 p. m.

For Red Bank, Long Branch and Asbury Park, etc.—3.41, 8.12, 8.35 (9.53 a. m. Red Bank), 11.27 a. m.; 12.34 Saturday only), (12.58 Red Bank only), 2.13, 3.11, 4.36, 6.25, 8.27, 11.43 p. m. Sundays—7.58 8.52 a. m., (9.40 Red Bonk only), 10.20, (10.37 Red Bank only), (2.15 Red Bank only), 3.17, 8.35 p. m.

For Atlantic City—3.41, 9.53 a. m. (12.34 Saturdays only), 3.11 p. m. Sundays—9.40 a. m., 2.15 p. m.

For Philadelphia—6.38, 7.39, 8.45, 10.43 11.54 a. m., 12.42, 1.54, 2.45, 5.13, 6.47, 8.47, 9.46, 10.48 p. m., 1.20 a. m. Sunday—8.45, 9.39, 9.57, 10.39, 10.43, 11.41 a. m., 12.42, 1.44, 2.45, 3.42, 4.39, 4.56, 5.39, 6.35 6.44, 8.47, 9.46, 10.55, 11.54 p. m., 1.20 a. m.

For Baltimore and Washington.—Daily—8.45, 10.43 a. m., 12.42, 2.45, 6.47 p. m.

*Except Mauch Chunk. 6 3 '15

Cut Flowers, Palms and Ferns

We carry a large variety of all seasonable flowers and can furnish basket bouquets and floral designs for all occasions at short notice. Artistic work at moderate prices.

Landscape Gardening

In all its branches—Spraying, pruning, care of lawns, plans and laying out of new grounds by experts. For all information call up 331. Fertilizers, Humus Insecticides and all requisites for the garden.

Chas. L. Stanley

Store, Woodhull & Martin Building, 'Phone 928

Greenhouses and Nursery, 1124 to 1150 South Ave. 'Phone 331.

CLASSIFIED RATES.

One cent a word for first insertion, one-half a cent a word for each subsequent insertion of the same advertisement for less than one month. Fifty cents a line for one month. Double Charge for Capitals. No advertisement received for less than 10 cents. No display or black face type used in this column.

The Plainfield Daily Press cannot give information regarding advertisements for which answers are to be sent care of the Press. Persons replying to office addresses must mail or leave written answers as stated in advertisement.

A. M. RUNYON & SON,
UNDERTAKERS
402 Park Ave. Telephone No. 40
Office open day and night.
Office of Hillside Cemetery.
New York Office 14 East 39th Street
Telephone Call 8341 Murray Hill
New York Embalmers' License 4699
New York State Registered License Undertakers No. 315.

Established 1872.
P. CASEY & SON,
Undertakers and Embalmers.
Office 100 North Ave | Telephone 2351 | Residence 417 W. 3rd St.
N. Y. Office, 10 E. 22nd St.
(Tel. 2094 Gramercy)

Estab. 1868 Tel. 2354
J. J. & C. A. HIGGINS
UNDERTAKERS.
Private Funeral Chapel
109-111 West Fourth Street
Auto Cortege for Long Distance.

T. A. MOORE
UNDERTAKER
612 E Sixth St.
Tel. 741-R

L. L. MANNING & SON,
STEAM GRANITE WORKS
Corner Central Ave. and West Front St.
Opp. First Baptist Church. 'Phone 338-J.

EMPLOYMENT AGENCIES.

READ THIS—Murray's Employment Registry, 326 West Front street, near Grove, for reliable help; fees reduced and very moderate; phone 666. 3 13 tf

MRS. DAY'S Employment Agency, South Plainfield; reliable help; good cooks, chambermaids, general houseworkers; best of references; fees reduced. 9 2 1mo

MRS. KELLER'S Employment Agency, 22 Somerset place, all nationalities. 'Phone 1724. tf

REAL ESTATE.

WILL buy your deed or trade you free and clear lots if your property is threatening foreclosure. C. Spencer, 109 Pomona avenue, Newark. 9 9 6 eod

FURNISHED ROOMS.

COMFORTABLE furnished rooms, all conveniences. 203 West Fifth street, telephone 1818-R. 8-12 to 10-1

WANTED—TO RENT.

WANTED—Furnished house, at least five master rooms; garage; rent not to exceed $100 per month. Address, with full particulars, Furnished, care Press. 9 16 3

SITUATION WANTED—MALE.

MARRIED man wishes position as chauffeur and gardener; ten years in the last place. Address P. D., Daily Press. 9 14 3

REAL ESTATE FOR SALE.

FOR SALE — GENTLEMAN'S COUNTRY RESIDENCE, at an attractive price to approved purchaser. Exceptionally situated and modern in every appointment. 14 rooms, 4 baths, additional lavatories, closets, outside sleeping veranda, hardwood floors; garage accommodates three automobiles; turn table and 300-gallon gasoline storage tank. Might rent to prospective purchaser. Union County Investment Company, 149 North avenue. 8 21 1mo

FOR SALE—Blossoma fruit and poultry farm; 16 acres; situated between Plainfield and South Plainfield; buildings excellent. M. C. Cook, Plainfield. 9 11 1mo

FOR SALE—Six-room bungalow, Watchung; two acres of land, some fruit; price $1,800; terms easy. W. H. Rogers, R. F. D. 3. 9 16 6

FOR SALE—13 acre farm, one mile from Hoffman Station, 6 room house, good outbuildings, well watered, plenty of fruit; $1,500; very easy terms. J. C. Cooper, Warrenville, N. J. 6 2 tf

FOR SALE AT A GREAT BARGAIN, 12-room house and lot, corner East Fifth street and Franklin place; all improvements. Union County Investment Company, 149 North avenue. 8 21 1mo

INCOME property for sale; good paying investment. Address Investment, care of Press. 4 16 tf

FOR SALE.

FOR SALE CHEAP—Roadster body for Ford chasis; also Rumble seat. John Mooney, Scotch Plains. 9 8 24

ONE acre and a half standing corn for sale. August Williamson, Greenbrook road and Rock avenue. 9 16 3

CONCORD grapes for sale. 1020 Arlington avenue. 9 15 3

FINE peaches at Miles' fruit farm, Plainfield avenue. City delivery once daily. 'Phone 1188-J. 9 13 16

FOR SALE—A team of good working horses, cheap. 1332 George street. 9 10 6

ROOMS AND BOARD.

DESIRABLE second floor room, with board. Mrs. Berrien, 602 Madison avenue. 5 5 tf

PLEASANT rooms with board; desirable location. Miss Kline, 21 Sandford avenue. 8 19 1mo

SECOND floor furnished room to let, with board. 433 East Seventh street; 'Phone 369. 9 15 tf

SUPERIOR home-like accommodations for a few refined people; also table board. Mrs. Berrien, 602 Madison avenue. 6 7 tf

THE PLAINFIELD — Furnished and unfurnished rooms with board. 515 Park avenue. 8 27 tf

WALDORF, 134 Crescent avenue, suite of rooms with private bath; also rooms with and without board. 9 2 1mo

APARTMENTS with private bath; also single room. 312 East Seventh street. 7 16 tf

WANTED TO BUY.

WANTED—Motorcycle; must be in good order; state full particulars Address Motorcycle, care Press. 9 15 6

WANTED—Boy or girl's bicycle. Address Bicycle, care Press.

WANTED—A good watch dog, long haired preferred; state price. Johnson, Press office. 9 15 3

FOR SALE—MISCELLANEOUS.

FURNITURE for sale—Harrison's, 116 Madison avenue. We also buy furniture. If you have any to sell we will be glad to buy it from you. 9 8 tf

FOR SALE, EXCHANGE OR RENT.

PROPERTIES, all descriptions, for rent, sale or exchange. D. McInnes, 318 Grant avenue; tel. 1198. 8 21 tf

HELP WANTED—FEMALE.

GIRL for general housework; reference. E. T. Hand, 136 Netherwood avenue. 8 31 tf

WANTED—White girl for general housework. 248 East Ninth street. 9 13 tf

WHITE girl for general housework; must be a good cook; excellent wages to the right party. Apply 902 West Sixth street. 9 14 3

WANTED—Girl, assist with table. 433 East Seventh street; 'Phone 369. 9 15 tf

WANTED—Lady as housekeeper, the age of 60. Address X., care Press. 9 15 6

WANTED—Young girl to care for baby four afternoons a week. Apply 1275 Denmark road, Netherwood 9 15 2

WANTED—60 girls, cooks, general houseworkers, waitresses, nurses and chambermaids. Apply Mrs. Keller's agency, 22 Somerset place; 'Phone 1724. 9 15 6

WANTED—White woman for general housework; no washing. Apply 228 East Ninth street. 9 15 tf

GIRLS with good references wanted at Northern's Employment Office, 218 East Front street. 9 15 6

WANTED—At once, experienced cook, waitress and general housework girls, white and colored; also position for man and wife, chauffeurs, white and colored. Apply Mrs. Reed's Employment Office, 308 East Third street; 'Phone 2188-R. 9 14 3

WANTED—White girl for general housework; no washing. Apply 832 Webster place. 9 13 tf

WANTED—Maid for general housework. Apply 909 West Front street. 9 16 3

WANTED—Capable chambermaid, with reference. Apply 500 Stelle avenue. 9 16 tf

WANTED — Chambermaid and waitress (white); bring references to 940 Woodland avenue, near Watchung avenue. 9 16 3

WANTED—Young girl to assist with general housework. 423 Central avenue. 9 13 tf

LOST AND FOUND.

LOST—English kit bag, on road between Trenton and Plainfield, via Princeton and Somerville. Reward for return to N. H. Morison, 7 Rockview terrace. 9 14 6

LOST—On Fifth street, near Park avenue, September 14, pocketbook containing keys and money. Kindly return keys to Press office. 9 15 2

LOST—Ring containing about 7 keys; celluloid tag with C. V. Smith on it. Reward, Hotel Kensington. 9 15 tf

FOR SALE OR TO LET.

FOR SALE OR RENT—Attractive residence, 821 Second place; ten rooms, large lot. Harvey R. Linbarger, 197 North avenue. 9 4 1mo

FOR SALE OR TO LET—Ten room house, all improvements, plenty of outbuildings, with 7½ acres of ground, fruit trees, situated on Park avenue. For full particulars apply to A. Mulford, real estate office, North avenue, opposite depot. 9 14 15

SALE or lease, 1001 Central avenue. Your own broker. 9 14 6

NICE little six-room cottage for rent or sale, two blocks from Saurers, No. 21 Everett place; rent $20. J. D. Loizeaux Lumber Co., 620 North avenue. 9 13 tf

HELP WANTED—MALE.

WANTED—Boys over 16 years of age to learn plumbers' trade. Apply 187 North avenue. 9 4 tf

GOOD reliable boy to work in store. Inquire 225 Richmond street. 9 15 3

MACHINISTS—Competent planer and turrett lathe operators wanted for day or night work. Apply immediately, Walter Scott & Co. 9 16 3

FOR RENT.

WELL located office to rent in Vanderbeek Building. Apply V. W. Shotwell, 940 West Front street. 7 28 tf

FOR RENT—No. 45 Prospect place, next to Washington avenue, 8 rooms and bath; all modern improvements; garage; elegant location; rent reasonable. Inquire 39 Prospect place; 'Phone No. 1305-R. 7 9 tf

MOVING PICTURE OR STEREOPTICON SHEET FOR RENT, big enough for the largest hall. Apply Daily Press office. tf

FARM for rent, 116 acres; near Dunellen, N. J. J. T. Vail. 8 24 tf

THREE and four rooms to let with all improvements. Inquire 311 New street. 8 19 tf

TO LET—One side of a double house, containing seven rooms and bath; all modern improvements; 43 Jackson avenue. Apply at 157 Watchung avenue. 9 14 3

TWO beautiful unfurnished rooms, with small kitchen, for light housekeeping; first class location. Address W., care of Press. 9 10 12

TO LET—Six and eight room flats, $16 and $20. Inquire A. Thorn, 15 Craig place. 9 11 tf

FOR RENT—530 WOODLAND AVENUE, corner East Seventh street; 12 rooms, two baths, sun parlor, etc.; steam heat; barn and garage. Union County Investment Company, 149 North avenue. 8 21 1mo

TEN-ROOM house, 418 East Second street; all improvements. William Newcorn. 8 11 tf

MONEY TO LOAN.

MONEY TO LOAN on bond and mortgage. J. T. Vail. tf

TITLES examined for purchases of real estate and bond and mortgage loans; mortgage investments negotiated. Charles J. McNabb, lawyer, 309 Park avenue. 1 4 tf

MONEY TO LOAN—First mortgage security; property centrally located. L. A. Clement, attorney, Babcock building. 3 9 tf

MONEY TO LOAN on mortgage. H. R. Linbarger, 197 North avenue; 'phone 955. tf

MONEY TO LOAN on mortgage. Manning & Curtis, 106 Depot Park. tf

MONEY TO LOAN on bond and mortgage. Mulford, opposite depot. tf

MISCELLANEOUS.

INSURANCE—ALL BRANCHES. AGENT FOR NATIONAL SURETY CO. J. T. VAIL. tf

FORD autos repaired at lowest prices; come and see us; storage tires at lowest prices. Plainfield Cab Co. 9 2 tf

BABBIT & KLINE, chimney cleaning; no dust made; ten years experience. Address 516 West Fourth St., 'Phone 2297. 9 14 3

UP-TO-DATE gas and electric fixtures; two-light gas chandelier 95 cents and up; gas and electric chandeliers $2 and up; brackets 15c and up; domes and showers at New York prices; call on us and save money. Naylor & Naylor, 128 North avenue. 6 10 tf

SITUATION WANTED—FEMALE.

EXPERIENCED laundress wishes work out or at home. 621 West Third street. 9 15 3

YOUNG colored girl wishes to do public stenography or to give piano lessons. Address J. B., care Press. 9 15 3

AUTOMOBILE FOR SALE.

FOR immediate sale, Ford touring car, 1914 model, fitted with Presto lights, master vibrator, mechanical starter and clock; family breaking up housekeeping; a bargain, only $275. J. R. See, Ford agency, 101 North avenue, West Cranford; telephone 138-M. 9 16 2

Mono Storage

Warehouse
North Avenue
(Opp. Freight House
125 East Front Street

"Knowledge is half the battle." The other half is the DESIRE to do the work right and having the help and equipment necessary to insure having the work done properly.

We have the knowledge (gained by experience) and have the MOVING VAN EQUIPMENT, skilled help and the determination to handle your MOVING DAY PROBLEM with the least trouble to you.

Ask us about rates, etc.

HAND'S EXPRESS CO.
OFFICE 69 SOMERSET STREET

Murray's Storage Warerooms

THE OLDEST IN THE CITY
AT 326 TO 332 WEST FRONT ST.

Near Grove St.; all the rooms are separate, airy and dry; large and small, at very moderate prices. Many years' experience in buying, selling, handling, packing and appraising goods.

Auction Rooms at 326 West Front St.

R. Murray, Auctioneer, 326 West Front St. Phone 666

AUCTIONEERS.

THE LEADING AUCTIONEERS
W. A. SCHORB & CO.
Also Dealers in Second Hand Furniture—Bought and Sold.
120 Madison Av., Jackson Blg.
Telephone 2296.

ORGANIZED 1864.

THE
FIRST NATIONAL BANK OF PLAINFIELD

A COMMERCIAL BANK WITH SAVINGS and SAFE DEPOSIT DEPARTMENTS

FOUR PER CENT INTEREST PAID ON SAVINGS ACCOUNTS

ADVERTISEMENTS
—FOR—
NEW YORK HERALD,
WORLD, TIMES, SUN, JOURNAL
TELEGRAM, AMERICAN,
BROOKLYN EAGLE, GLOBE
—AND—
NEWARK EVENING NEWS
RECEIVED
AT REGULAR OFFICE RATES.

PLAINFIELD DAILY PRESS
No Telephone Orders.
Cash Must Accompany Copy.

ARRIVAL AND DEPARTURE OF MAILS AT PLAINFIELD POSTOFFICE.

May 9th, 1914.

NEW YORK MAILS. Arrive—5:30, 8:00 8:40, 11:45 a. m., 1:20, 2:30, 5:00, 5:26 8:20 p. m., 12 midnight. Close—6:20 7:45, 10:00, 10:45 a. m., 12 noon, 2:0 3:50, 5.45, 7:45, 9:00 p. m.

SOMERVILLE AND EASTON. Arrive 8:40, 10:45 a. m., 12:45 and 7:08 p. m. Close—6:20, 7:45 a. m., 1:30, 4:30 p. m.

PHILADELPHIA—Direct. Arrive—5:30 8:00, 9:40, 11:45 a. m., 12:30, 2.30, 7:00 p. m. Close—6:30, 11:30 a. m., 1.50, 3:50 5:50, 9:00 p. m.

THROUGH FAST MAIL FOR EAST. Close—12 noon, 2:00, 3:50, 5:45 p. m.

DIRECT THROUGH FAST MAIL FOR WEST. Close—6:30, 11:30 a. m., 1:30 5:00 and 9:00 p. m.

DIRECT SOUTHERN MAILS. Close—6:30, 11:30 a. m., 1:30, 7:00 and 9:00 p. m.

PENNSYLVANIA. West of Easton. Close—6:30 a. m., 1:30, 5:00, 7:00 p. m.

ELIZABETH—Direct. Arrive—5:30, 8:40 a. m., 1:30, 2:00, 5:30 p. m. Close 7:45 10:00 a. m., 12 noon, 5:45, 9:00 p. m.

NEWARK—Direct. Arrive—5:30, 8:45 a. m., 1:30, 2:30, 5:30 p. m. Close—6:30 7:45, 10:45 a. m., 12 noon, 2:00 3:50 5:45, 9:00 p. m.

WATCHUNG. Arrive—1.00, 6:45 p. m Close—9:00 a. m., 5:30 p. m.

WARRENVILLE. Arrive—1:00 p. m Close—9:00 a. m.

SUNDAY MAILS. Office open from 9.30 to 10:30 a. m.

A. M. BOAGLAND, P. M.

Suburban Transit Company

Leave Plainfield for South Plainfield—Week days—a6.30, a7.30, 9.00, 11.00, 11.45, 1.00, 2.00, 4.00, 5.00, 6.10, b9.00, 10.30, b11.45. Sundays—9.00, 12.00, 2.00, 4.00, 5.00, 9.00.

Leave South Plainfield for Plainfield—Week days—a7.00, a7.45, 9.30, 10.05, 1.30, 2.30, b4.30, c4.45, 5.30, 7.30, b9.30, 10.50, b11.45. Sundays—9.30, 12.15, 2.30, 4.30, 5.30, 9.30.

Leave Plainfield for Watchung—e6.15, 6.20, d6.45, 8.15, f10.00, b1.00, g2.00, 4.15, g6.20.

Leave Watchung for Plainfield—7.15 e7.30, 9.50, f11.15, b2.20, g3.45, 5.25, g7.30.

Leave Plainfield for Warrenville—e6.45, e6.15, 6.20, f10.00, g2.00, g5.20.

Leave Warrenville for Plainfield—7.00, e7.15, f11.00, g3.30, g7.15.

Leave Plainfield for Stirling—6.15, b1.00 4.15.

Leave Stirling for Plainfield—9.30, b2.00 5.15.

Leave Plainfield for Mt. Bethel—e6.15, f10.00, g6.20.

Leave Mt. Bethel for Plainfield—e7.00, f10.45, 7.00.

(a) except holidays.
(b) Saturdays only.
(c) Except Saturdays.
(d) Daily except Sundays, holidays, Monday mornings, and mornings after holidays.
(e) Monday mornings and mornings after holidays.
(f) Sundays and holidays only.
(g) Saturdays, Sundays and holidays.

R. W. CAMPBELL, Mgr., 310 Park Ave 'Phone 130 Plainfield.

Every day, through campaigns of classified advertising, "slow-selling" property is sold.

The largest financial institution in Plainfield

AN INTERESTING COMPARISON

On September 2nd the State Banking Department issued a call to the Trust Companies of New Jersey for a statement of their condition and the following comparison of this Company's deposits on that date with those of a year ago will, we believe, be of interest:

DEPOSITS

September 2nd, 1914....$4,722,462.27
September 2nd, 1915.... 5,403,868.73

These figures show what strength, courtesy and efficiency have accomplished. Let us do for you what we have done for others.

THE PLAINFIELD TRUST COMPANY

OPEN SATURDAY 5:30 EVENING—Closed During Day
We Deliver Saturday Night; Orders Taken Until 6:30 p. m.

ROTH&CO.

BUY FRIDAY AT SATURDAY PRICES--Will Hold and Deliver Saturday Night

Boned Out Small Smoked Cal. Hams, lb	12½c
LEGS OF SPRING LAMB, lb	20c
HINDQUARTERS OF SPRING LAMB, lb	
RIB LAMB CHOPS, (platter), lb	
HINDQUARTERS OF CANADA LAMB, lb	15c
HINDQUARTERS OF MUTTON, lb	
Lamb Haslets, each	10c
Lean Smoked Hams, 8 to 10 lbs	15½c
Boneless Bacon (fine quality), lb	15c
Kingham Bacon, strip, lb	19c
Boiled Ham, half or whole, lb	23c

Turkeys Ducks

Fresh Killed, Dressed in Plainfield, Summer Broilers and Roasting, lb	28c

OPEN SATURDAY EVENING 5:30—WAIT

Beef Specials

Fresh Beef Liver, lb	10c
Fresh Chopped Beef, (every hour), lb	15c
Flank Steak, lb	16c
Flank Roast, lb	
Rib Roast (blade cut), weigh 5 to 7 lbs; lb	15½c
Chuck Roast, blade cut, lb	
Prime Ribs Beef, lb	18c
Sirloin Steaks, platter, lb	20c
Small Steaks, weighing 1 to 1½ lbs each, lb	
Regular 5c Bread.....4c Regular 10c Bread	.....8c

SATURDAY PRICES—PURCHASE NOW
DELIVERY SATURDAY NIGHT

Fresh Fish
FRIDAY

Fresh Haddock, lb	7c
Fresh Caught Butter Fish, 9c lb; 3 lbs for	25c
Fresh Flounders, lb	10c
Blue Fish, 2½ to 3½ lbs; lb	15c
Boston Mackerel, lb	
Halibut to Boil, Chicken, lb	16c
Boston Cod Fish, snow white, large, lb	14c
PRIME SOFT SHELL CRABS, Dozen	50c

MONDAY'S NEWSPAPERS

as well as those published on any day, contain accounts of an unusual number of accidents to pedestrians and motorists. A car has only to touch the clothing of a pedestrian and the owner will be brought face to face with the danger of a heavy suit for damages.

The annoyances and expense of defending, even tho' groundless, a suit against clever lawyers, exceeds the small cost of insurance.

We will be glad to submit rates to any automobile owner upon application. Auto fire 1%.

REAL ESTATE LOANS RENTS **GEO. M. CLARKE CO.** Babcock Bldg. Telephone 205 Plainfield.
INSURANCE OF ALL KINDS.

WE do not take this space to tell you how cheaply we print. We do not want that kind of printing.

The kind of printing we do, however, cannot be bought for less, anywhere.

Do you see the difference?

Plainfield Press Co.
105 NORTH AVE. 'PHONE 1300

If you have property to rent, drop all secrecy about it, and use the classified ads.

Write a better "To Let" advertisement than is printed today, and see how quickly you'll find a tenant.

AMUSEMENTS.

U. S. ASTOR THEATRE
235 WEST FRONT ST., Plainfield, N. J.

TODAY
Our Feature Attraction
GAIL KANE
The Noted Broadway Star, in
HER GREAT MATCH
A Metro Feature in 5 Parts

In addition TODAY
The Nineteenth Episode of
THE DIAMOND FROM THE SKY
With Lottie Pickford And Irving Cummings

TOMORROW
Another Famous Star
ELSIE JANIS IN
BETTY IN SEARCH OF A THRILL

SATURDAY
EMMY WEHLEN IN
WHEN A WOMAN LOVES
A Merto Feature in 5 Parts

Our regular price of admission for all of the above.

Matinee, adults 10c; children 5c.

Evening, 10c and 15c.

Broadway features photoplays every day at this theatre, the biggest and best possible to book.

PAINTERS AND DECORATORS

James C. Hansen
DECORATOR
Dealer in
PAINTS—OIL—GLASS—
VARNISHES, ETC.
241 East Front St., Plainfield, N. J.
Distributor of John W. Masury & Son's Pure Colors, Ready Mixed Paints, Etc.

1915 WALL PAPERS
IMPORTED and AMERICAN GOODS
C. CONOVER & CO
Decorators, Painters and Paperhangers, Window and Plate Glass.
115 Elmwood Place. Tel. 114

COAL DEALERS.

TenEyck & Harris
Dealers in
LEHIGH VALLEY COAL.
Tel. 2081-J-2, South Plainfield.

Kindling and Grate Wood.
Prompt deliveries. Orders received at
89 SOMERSET STREET.
JOHN MOBUS.
P. O. Box 320. Telephone 2538-J

N. MEYERS & SONS
COAL
COKE AND WOOD
Office tel. 1152-W 117 Watchung Ave.
Yard tel. 1211-W.
Fourth and Washington Streets

VAIL
JEWELER and OPTICIAN
236 Park Avenue
OPPOSITE NORTH AVENUE.

A. H. ENANDER
SANITARY PLUMBING, GAS FITTING, STEAM AND HOT WATER HEATING.
Contractor for Sewer Connections
128 WASHING AVE.

PLAINFIELD WINDOW CLEANING COMPANY,
H. MERSTRICH, Prop.
Stores, Offices, Private Residences, New Buildings, Cleaned, Scrubbed and Oiled. Office, 121 Liberty St. Tel. 1948-W.

Press Want Ads. work wonders.

REAL ESTATE
INSURANCE
Harvey R. Linbarger
197 NORTH AVENUE.
Telephone 955.

EDUCATIONAL.

HERR'S SCHOOL
PLAINFIELD BUSINESS COLLEGE and SCHOOL OF ENGLISH

Enroll now and prepare for Business.

Commercial, Stenographic, Secretarial, English and Special Courses.

Individual instruction, Private lessons, Day and Evening Classes.

Fall Term Opens Wednesday, September 1st.

Enter at any time

Call, 'Phone or Write For Full Information
HERR'S SCHOOL,
Woodhull & Martin Bldg.,
Plainfield, N. J.

The Hartridge School
202 WEST SEVENTH STREET,
Corner of Arlington Avenue,
Will be re-opened September 27th

A private school carefully graded throughout. Special arrangements for children not prepared for regular grades. Number in each class limited. Modern equipment. Eighteen instructors. Special teachers of French, German, Art, Music, Calisthenics and Dancing.
MONTESSORI and OUTDOOR CLASS for children under six years.
ELEMENTARY DEPARTMENT seven grades. Boys received in lower grades.
ACADEMIC DEPARTMENT five grades.
General and College Preparatory Courses. Certificate admits to Smith, Vassar and Wellesley.
GYMNASIUM
Regular morning classes in Calisthenics and Aesthetic Dancing. Special afternoon classes in Gymnastics, Basket-ball, Fencing and Hockey.
Emelyn B. Hartridge, A. B., Principal
For circulars or for further particulars address
Miss Hartridge, Oakwood.
Tel. Number 35.

MR. LEAL'S SCHOOL
For Boys
WILL BE RE-OPENED ON
THURSDAY, SEPT. SIXTEENTH

Junior School at 450 W. 7th St.

Upper School at 433 W. Front St.

Examinations for entrance on Wednesday, September fifteenth, at nine o'clock.

JOHN LEAL, Principal.
CHARLES D. WARDLAW, Associate Principal

PLAINFIELD SEMINARY
123 West Seventh Street.
A DAY SCHOOL FOR GIRLS
will re-open
Thursday, Sept. 23

Number limited. Primary, General Academic, and College Preparatory courses. Certificates.

Out-door gymnastics and out-door study-hours during morning session. Basketball, volley-ball, tennis, skating. Supervised study-hour in afternoon.

Circulars giving full information can be obtained from
ISABEL S. ARNOLD, Principal.

Twentieth Season.
MR. FREDERICK F. DAWES
Assistant teacher with Mr. T. Georg Dodworth, 12 East 49th St., New York, begs to announce that he will continue his
Classes for Dancing & Polite Training
At Seminary Hall, Plainfield, N. J.
Commencing Tuesday, Oct. 12, 1915.
Address as above. 9 1 2mos

Violin Instruction
Eleventh Season
GEO. C. M. SMITH
51 CRAIG PLACE
Telephone 740-J 9 14 1mo

Established 1868.

Artists and Draughtsmans Materials.

Colors, Brushes, Angles, T. Squares, Papers, Cloth, Inks.

SWAIN'S FINE ART STORE
317 W. FRONT STREET,
Plainfield, N. J.

Paintings and Engravings cleaned and restored; Regilding, Repairing.

B. KIVATINOS
(Successor to Kivatinos & Jelling.)
Fancy Fruits, Choice Confectionery, Nuts, Cigars, etc. We make a specialty of Olive Oil.
212 W. FRONT ST. Tel. 666-R

SERVICE
CAPITAL $100,000

BETTER TO BE CAREFUL THAN SORRY

No matter how much protection you have in your office or home, there are certain papers and valuables that should be cared for separately and apart. Insurance policies, wills, deeds, stocks, bonds, notes—almost a limitless list—that can be really safe only in a SAFETY DEPOSIT BOX. Then you know just where they are—no matter what happens, they're absolutely safe.

Our Safe Deposit Vaults are of the most modern construction—most conveniently located—accessible at any time during the business day.

THE STATE TRUST COMPANY

$5 will rent a box for a year.

Fall Shoes--
Front:

And first four "Reasons Why" you should buy them at Van Arsdale's.

Reason No. 1—"Service"

This is a special kind of shoe store. We are more interested in making friends than in making sales!

Your satisfaction is what we're after. You'll find us "right there" on any demand that's reasonable.

That's one Good **Reason Why** Shoe Buyers keep a-coming here!

For Reason No. 2 see tomorrow's "Press" and "Courier."

VAN ARSDALE'S
127 East Front Street.

New Opening
September 16, 17, 18.
Meats---Provisions
Market Company
76 SOMERSET STREET
NORTH PLAINFIELD

NOTICE OUR PRICES

Spring Legs Lamb, lb	18c
Loin Lamb Chops, lb	25c
Shoulder Lamb Chops, lb	18c
Rib Lamb Chops, lb	20c
Chuck Lamb, lb	13c
Lamb for Stewing, lb	10c
Chuck Roast, lb	16c
Chuck Steak, lb	16c
Pot Roast, lb	20c
Round Steak, lb	25c
Sirloin Steak, lb	25c
Porterhouse Steak, lb	
Pork Chops, lb	18c
Fresh Shoulder Pork, lb	14c
Legs Mutton, lb	15c
Sugar Cured Hams, whole or half, lb	15c
California Hams, lb	11c
Salt Pork, lb	15c
Dixie Bacon, lb	15c

Max Maximoff
"Maximus"
Announces the Removal
of His Office and Gymnasium
from
Sixty-nine Grove Street
to
Thirteen Hundred Eighty Park Avenue
Hours—Eight to Twelve
Afternoon and Evening by Appointment.
9 15 1mo Phone 654

HODGE'S PHARMACY
Y. M. C. A. BUILDING.
BELLE MEAD SWEETS.
Telephone 68

The man or woman who have not the habit of "trying again" very often fail as want advertisers, wholly for that reason.

$3.50 TO $4.25

There is a Queen Quality Shoe for Every Woman and Every Woman Can Afford a Pair.

For the elderly lady there are fine, soft Kid Shoes with flexible soles, made on comfort-giving lasts.

For the "every-day woman" there are styles and shapes, leathers and lasts to suit every need.

For the fashion-loving woman there are the very latest models, approved by the style experts of the world.

"A shoe for every foot and a price for every purse."

A. K. WILLETT
107 Park Ave.

Peaches Are Cheap

The National Housewives' League is conducting a campaign of education and publicity advising housewives to cut the cost of living by buying peaches. Their slogan is "Eat what you can; can what you can't." We have got the cans at right prices.

Ball Mason Quarts, per dozen	50c
Ball Mason Pints, per dozen	45c
Glass Top cans, "Queen" and "Sure Seal," quarts	75c doz.
Pints, per dozen	65c

Mason Can Tops, Can Rubbers, Jelly Glasses, Stone Pots and Jugs.

Royal Granite Steel Ware is the best, safest and cheapest for canning and preserving.

For Sale By

Gayle Hardware Co.
"MOTOR DELIVERY"
'Phone 398 Front Street and Park Avenue
GENERAL HARDWARE AND HOUSEFURNISHINGS

Madam Housewife

CANNING SEASON IS NOW ON.

Try our "ECONOMY" Jars this year. No rubbers—on clamps—gold lacquered tops, sealed by vacuum process—absolutely tight, in sizes:

Pints, a dozen	95c
Quarts, a dozen	$1.10
Half gallons, a dozen	$1.32

Preserving Kettles in aluminum, absolutely pure and safe—will last a lifetime.

Also Enameled Kettles, enameled and wooden spoons.

We have a few Hammocks left which we will close out at a TWENTY PER CENT. REDUCTION—BUY NOW

A. M. GRIFFEN CO.
119-121-123 E. Front St., Plainfield N. J.
Two 'Phones 6—214

Reliable Men Wanted

Public Service Railway can use a limited number of men to serve as conductors and motormen.

Steady Work. Good Wages, Sick Benefits, Pensions and Life Insurance paid by the Company.

Apply at Waiting Room, Watchung Avenue, and Fourth street, Plainfield, Fridays at 9 a. m. or No. 127 Albany street, New Brunswick, Fridays, from 2:30 to 3:30 p. m. 7 1 tf w-th

---

You'll know what the old adage-makers meant by urging that "time is money" if you delay advertising for a tenant.

BIG BROADSIDES of advertising are necessary only for big business operations and enterprises. For the small affairs of business and daily life, the classified advertisements are not only available but highly effective.

SATURDAY HALF HOLIDAY.

The Plainfield Daily Press will be published at 1 p. m. on Saturdays until further notice. Classified ads. received until noon.

PLAINFIELD DAILY PRESS

THE WEATHER.

Fair tonight and Saturday; slightly lower temperature; moderate west winds.

Highest yesterday, 90; lowest this morning, 67.

Established May 10, 1887. TWELVE PAGES. PLAINFIELD, NEW JERSEY, FRIDAY, SEPTEMBER 17, 1915. TWELVE PAGES. Two Cents a Copy, $5 a Year.

ROUGH JOLT FOR HACK ZONE BILL

Many Protest Against Moving Present Line to Increase Quarter Zone.

FORCEFUL ARGUMENTS

Hackmen Have Their Orators on Deck to Combat Petitioners—Public Affairs Committee of Common Council Greatly Impressed.

When the Councilmanic public affairs committee, headed by Chairman Thomas Hylan, had finished hearing the whys and the wherefore of the West End citizen's petition to have the hacking zone extended from Grant to Clinton avenues, in the Council chambers last night, it was the unanimous opinion of the large gathering present that the arguments were not sufficiently convincing to warrant the adoption of such an amendment to the present ordinance.

In fact, the voluminous protests and sentiment expressed against the measure stood out in graphic contrast to the general theory advanced for the increasing of the zone line. In view of the fact that last night's meeting was merely a public hearing to ascertain the sentiment of those interested, no Councilmanic opinion was expressed, although a number of the Councilmen, representing a majority vote, gave personal opinions, indicating that they were determined to put themselves on record, when the amendment was officially brought up, as being against it.

Many representatives of both sides of the case were present and delivered short arguments dealing in facts to substantiate their arguments one way or the other. So strong and convincing was the protest of the hackmen that one of the original signers in favor of the amendment, W. A. Power, openly declared that he wished his name to be stricken from the application and expressed a wish that the petition might be withdrawn.

Included in the material offered at the hearing were numerous letters from West End citizens and a petition signed by twenty-two liverymen and taxicab drivers.

Frank A. Weeks, of West Seventh street, one of those in favor of the measure, declared that he lived within 200 feet of Grant avenue, and did not think it reasonable for the hackmen to charge him the fifty-cent rate. His points involved arguments for increasing the zone on the western side, and stated that he believed there was a general demand for it that should be met.

J. Irwin Taylor, of 835 West Eighth street, said that he approved of the amendment and did not think that it would inflict a hardship on the hackmen. C. A. Rice, of 945 west Seventh street, reiterated Mr. Taylor's remarks.

Speaking as a representative of the West End Civic Association, and not as a party of individual interest, W. J. Boyd, secretary of the organization, said that his fellow members had voted unanimously to endorse the amendment. Herbert E. Langford, of Compton avenue, also supported the movement.

William H. Abbott, owner of the Plainfield Cab Company, a concern which would be affected by such an amendment, entered a general protest on behalf of the petitioners stating that at the present time a trip for twenty-five cents to the farthest extremity of the present western hack zone entailed a ride of three and one-eighth miles for the hackmen, and that they could not go further without losing money. He declared that the advance in gasoline had also been seriously felt, and that his concern paid $75 a month more for this necessity than it did a short time ago. He reviewed the history of the hacking zone, telling of its original line at Plainfield avenue, then the extension to Grant avenue, and now the demand for a further increase to Clinton avenue. He said that although all other commodities had been subjected to increases of late, the hackmen had maintained their usual scale and had made no effort to raise their fares. Mr. Abbott offered the argument that a majority of the "cabbies" are merely ekeing out a living, and that a majority of them do not average $3 a day.

Harry Huff, who operates nine taxicabs at the depot, said that if it were not for his private business the taxicab project would be a dismal failure, the fares at the station being insufficient to keep it going. He dwelt on the fact that a large number of individuals, including some of the petitioners, rode only when it rained, and that the hackmen and taxi drivers had to remain idle during the clear weather and take occasional chances on an occasional wet spell.

A. C. Wilmerding, of Belvidere avenue, said that there was no demand for an extension of the east-

(Continued on page 4)

WATCHUNG ASSEMBLY ELECTS ITS OFFICERS

Annual Meeting Held Last Night and Plans Made for Reception.

Members of Watchung Assembly, Fourth Degree, Knights of Columbus, held their annual meeting and election of officers in the Columbus Club auditorium last night, the affair being well attended and productive of keen interest. The officers chosen follow: Faithful navigator, Thomas F. Carty; faithful captain, Robert McCormack; faithful admiral, John J. Varley; faithful pilot, William J. Messler; faithful friar, Andrew E. Kenny; faithful controller, M. L. Griffen; faithful inner sentinel, L. M. Doyle; faithful outer sentinel, C. M. Regan.

Plans were tentatively arranged for a reception and dance to be given under the auspices of the organization on Thanksgiving eve. "Doc" Doyle was appointed chairman of the committee in charge of the event, which will be held in the Columbus Club auditorium. It will be of an invitational nature and elaborate plans were discussed.

SENATOR WM. HUGHES OUT FOR SUFFRAGE

Informs Men's League He Will Support Constitutional Amendment.

Paterson, Sept. 17.—U. S. Senator William Hughes, of New Jersey, has come out in opposition to his colleague, Senator James E. Martine, on the question of woman suffrage.

In an open letter to the New Jersey Men's League for Equal Suffrage, Senator Hughes states:

"I voted for the equal suffrage constitutional amendment in the United States Senate and I shall vote for the constitutional amendment to be submitted to the people of the State of New Jersey at the coming election. I voted to levy an income tax upon the incomes and earnings of men and women alike and I can see no reason why, if a woman is to be taxed on the basis of equality with a man, she should not be given an equal vote with him as to how her money is to be expended by public servants.

"Modern legislation deals largely with industrialism and attempts to better the situation of the working forces of the world. It seems only just that women who, with their children, form such an important part of our industrial system, should be given the right to attempt to alleviate and better the conditions surrounding them and to try to gain for all a larger share of what they produce. This, it seems to me, must be the chief end and aim of all civilization. It cannot be retarded, but, in my belief, it will be advanced by granting the franchise to women."

PLAINFIELDERS REGISTER AT THE PANAMA EXPOSITION

San Francisco, Sept. 17.—Yesterday the New Jersey building was the headquarters for the "Native Sons of the Golden West," the largest State organization in the West. The attendance at the fair was 174,000, the third largest crowd since the opening of the Exposition, and the homelike New Jersey building was the most popular headquarters on the grounds.

Among the Plainfielders who visited the building recently were Miss Mary Brown, Mrs. W. C. Carothers, Mrs. Stuart K. Patterson, Miss Jessie B. McIntosh, Miss Louise Patterson, Miss Ethel M. McIntosh, William Banco, S. R. Randolph, Miss Helen R. Patterson and Mr. and Mrs. J. E. Rowland.

ANTICIPATE SETTLEMENT.

The North Plainfield Board of Education will hold a meeting on Monday night, at which time it is probable that the Board can report their financial dealings with the firm of Belluccio & Brother, the contractors of the Harrison Avenue School, in shape for a speedy settlement.

Regarding Automobile Painting.

We compete in quality, not in price, when we bid for paint work. You get what you pay for in painting and varnishing and it pays to get the best. When you see a good paint job think of Stryker's paint department, 149 East Fourth street.—Adv.
*** 9 17 3-f

—J. A. Fass will have a great special on skirts and dresses Saturday night from 6 p. m. to 10 p. m.—Adv.
***

—Try Press want ads. They pay.

STARLING BRIGADE IS FINALLY ROUTED

Second Attack of Marksmen Results in Killing of One Hundred Birds.

Another engagement between the army of starlings in the borough and Chief Marshal Weiss' company last evening, in which the latter completely routed the bird brigade, marked the second attack in the campaign being waged against the pests.

The forces of the attacking party were augmented last night by two more marksmen—John La Maire and Frederick Eckhart—and altogether nearly half a hundred rounds of ammunition were fired in the engagement, which while short, was very decisive. The marshal's forces, a mere scouting party in point of numbers compared to the number of the birds, met with no opposition at all, and marched away from the battle ground after it was all over leaving a hundred dead on the field and a completely routed enemy.

There is a feeling among the starling infested section of the borough after last night's work that the neighborhood is to be freed from the nuisance at last. This belief comes from the fact that there were fewer birds about the trees last night than usual, and they did not seek their roosting places until late. Then this morning at daylight there were only a few in the trees, while ordinarily there would have been hundreds. Special Marshal Sheats, of the borough police force, who passed by the locality early this morning, said that there was scarcely a peep to be heard, while heretofore the birds have begun an incessant chatter at dawn, and gotten everybody in the neighborhood awake.

The vicinity of Watchung and Jackson avenues was the chief point of attraction in the borough last evening between 5 and 7 o'clock, and by the time Chief Weiss, Marshals Pope and Sheats, Arthur Fritz and La Maire and Eckhert arrived with their guns and fifty rounds of shells loaded with No. 9 shot, the streets were thick with carriages and automobiles and the sidewalks held their quota of curious folk. The belief is that one or two more bombardments will result in driving the birds away for good.

Y. M. C. A. PREPARING FOR ACTIVE SEASON

Full Program Will Be Resumed at the Association Tuesday Night.

At a meeting of the social committee of the Y. M. C. A. last night final arrangements were made for the formal opening of the season's activities, which will take place Tuesday evening at 8 o'clock. This affair will inaugurate a program of social activities which will continue through the fall and winter, and which will prove highly interesting to every member.

The program Tuesday night will include a program of original musical features and a very unique entertainment given by Adrian Plate, of New York. Opportunity will be given those attending to meet Frederick S. Lynn, the boys' work director, who succeeds Former Boys' Secretary Glaentzer. Refreshments will be served by the Ladies' Auxiliary, the members of which organization will be present.

On account of an unavoidable delay, it is announced that the invitations to the opening function Tuesday night will be late in reaching the members, but F. O. Dunning, chairman of the social committee, states that while this entertainment is primarily for the association members, his committee will be on hand to welcome any friends of the association who may care to attend.

W. L. GLENNEY ENGAGED TO MISS ELSIE LIBBEY

Prof. and Mrs. William Libbey, of Thanet Lodge, Princeton, today announced the engagement of their eldest daughter, Elsie, to Walter Lester Glenney, son of W. L. C. Glenney, of East Seventh street, this city. Mr. Glenney is engaged in the practice of law both in New York and New Jersey. He is also an active member of the Plainfield Country Club, being an ardent golfer. No date has been set for the wedding.

SEWER COMMISSION MEETING.

There will be a meeting of the Joint Sewer Commission in the city building, Tuesday night, to transact business connected with the sewer system.

AUTO TRUCK UPSETS; THREE ARE INJURED

Arthur Hoffheimer and Two Employes Have Mishap En Route to Morristown.

A motor truck in which they were driving to Morristown to see a State motor vehicle commissioner about a license, upsetting yesterday, Arthur Hoffheimer, proprietor of Long Acre farm, at Warrenville, and two employs, George Rudolph, his chauffeur, and William Harrison, were injured. Harrison's leg was broken, Rudolph sustained a broken arm, while Mr. Hoffheimer was severely bruised.

The motor truck was one which had just been received, and was not yet licensed. A depression in the road caused the upset. Harrison was only recently discharged from Muhlenberg Hospital, where he had been a patient as the result of being kicked by a horse. He was taken to the Memorial Hospital at Morristown.

BODY OF 3-YEAR-OLD GIRL FOUND IN BROOK

Rowers Make Startling Discovery—Mother is Prostrated.

Two young women rowing in the secluded coolness of Green Brook, at Marshall place, Middlesex county, yesterday afternoon made the startling discovery of the body of a three-year-old child floating on the surface of the water.

The body was that of Mary Fzaeley, daughter of Mr. and Mrs. Andrew Fzaeley, who live at Marshall place. The little girl had gone to the brook to wash a cloth. In some manner she lost her balance and fell into the water, it is believed, although there were no witnesses to the accident. She was last seen by her mother about 5:15 p. m. yesterday going toward the brook and was found dead less than twenty minutes later. The body was floating in water more than forty feet deep when found.

The mother is prostrated with grief.

Funeral services will be held from the residence at 2 p. m. Saturday. Interment will be in St. Mary's cemetery in Plainfield.

EDUCATION TOPICS WILL BE CONSIDERED

Dr. H. M. Maxson and Others to Speak at Seventh-Day Baptist Church.

The suggestion made by the Governor and Charles Kendall, State Commissioner of Education, regarding "education days in the churches," will be observed at the Seventh-Day Baptist church tomorrow morning, when a purely educational service will be held.

Superintendent Henry M. Maxson, of the Plainfield public schools, will speak on "The Value of An Education In the Making of a Man;" John B. Cottrell, of this city, assistant principal of the largest public school in Brooklyn, will treat of "The Church and the School," and the pastor, the Rev. Dr. Edwin Shaw, will have something to say on the topic, speaking of "Denominational Schools." The service will commence at 11 o'clock.

The subject for study in the Sabbath school, which meets at 11:45, immediately after the church service, will be a temperance one. The Junior Christian Endeavor Society will meet at 3 o'clock in the afternoon to resume work for the fall and winter. At 4 o'clock the Young People's Society will meet. This last body held its first meeting of the fall last week.

ASSAILANTS PLACED ON TWO YEARS PROBATION

Somerville, Sept. 17.—Justice Daniel H. Beekman in the Common Pleas Court today sentenced Patrick Murphy and Conrad Murphy, of South Bound Brook, to two years probation and to pay the probation officer fifty cents a week during that time for their part in a shooting affray at South Bound Brook, August 28, at which time John Kelly, a bartender, was shot. The latter was not seriously injured. The shooting was the result of a fight.

—See Applegate's adv. on page 6 for money saving prices on highest quality meat.—Adv.
***

SUDDEN DEATH OF MRS. W. F. WILLIAMS

Well Known Young Woman Succumbs to Acute Attack of Bright's Disease.

Mrs. Minnie Williams, wife of Will F. Williams, died suddenly this morning at her home on Westervelt avenue, following a long illness which became acute during the past ten days. Death was due to Bright's disease and heart trouble. Within the past few days Mrs. Williams had seemed a little better and there was hope for encouragement until this morning, when there was a sudden change for the worse. Her death was a severe shock to many friends in the city and borough.

Mrs. Williams was the daughter of the late Mr. and Mrs. James H. Force, and was born in this city, where she lived all her life. Her father was a widely-known hotel man, while his brothers, the late Albert L. Force and William L. Force, were also well-known, being the publishers of The Constitutionalist and the founders of the Plainfield Daily Press.

Mrs. Williams was actively engaged in the work of Trinity Reformed church, especially so in the Young Women's Mission Guild and the home department of the Sunday-school. She had a host of friends by whom she was loved and esteemed for her many excellent womanly qualities. She was also thoroughly devoted to her home, where she will be greatly missed.

There survives a husband, Will F. Williams, who is engaged in the stationery business on Park avenue; a sister, Mrs. Ernest A. Millard, of East Second street; a brother, John L. Force, of Westfield, and several cousins, including Miss Lillian A. Force, of Duer street, the borough.

The funeral will be held at the late home Sunday afternoon at 2:30 o'clock. Rev. J. Y. Brook, of Trinity Reformed church, will officiate, and the burial will be in the family plot in the North Plainfield cemetery.

TOURING CAR, STUCK IN MUD, HURTS MAN

Arthur S. Giles' Machine Leaps From Trap and Hits Arthur Hill.

While aiding in extricating the automobile touring car, owned by Arthur S. Giles, of 115 West Fifth street, from a muddy ditch at South Plainfield, yesterday afternoon, Arthur Hill, foreman of the A. C. Thompson Automobile Company's mechanical department in this city, sustained a painful injury to one of his legs. Mr. Hill was standing in front of the big machine when it suddenly leaped from its mud trap and struck him a hard blow on the leg.

Mr. Giles, in company with Charles Drake, had been swimming at Holly's pond, which is nearby, and when they went for their automobiles they found that Mr. Giles' car had become wedged in the mire. Word was sent to Plainfield for aid and Mr. Hill was dispatched to South Plainfield to assist in the work.

Dr. Anthony, of Park avenue, who was also enjoying a plunge in the pond, rendered first aid treatment to Mr. Hill and the latter was brought to his home here.

PREPARING FOR OPENING OF HARTRIDGE SCHOOL

As usual at this time painters and carpenters are busily at work at the Hartridge School putting both the residence and the recitation hall in the best of condition for the new term. At Oakwood the house is being repainted, and at the auditorium the ceiling is being redecorated and an entire new hardwood floor is being put in for the benefit of the gymnasium and dancing classes.

For a large section of the long piazza on the southwest side of the building an awning is to be constructed so heavy that it will be possible for the children of the Montessori class to be out of doors for part of the morning even in rainy or snowy weather. The first grade children will also have work out of doors for part of each day.

The school has ordered a new motor bus, which will be used instead of horses for the little children in the Netherwood and Hillside sections. All the contracts have been given to local workmen.

HOLY CROSS PREACHER.

The Rev. Horace E. Clute, of New York, will have charge of the services at the Holy Cross church, Sunday morning, at 11 o'clock.

PLAN TO BEAUTIFY HOSPITAL GROUNDS

Board of Governors Take Steps to Purchase Trees and Shrubbery.

One of the governors of Muhlenberg Hospital has contributed $100, and three or four other governors have given $10 each toward a fund to be known as the "Tree Fund," to make posible the purchase of trees and shrubs to beautify the hospital grounds.

This improvement is very much needed. The buildings warrant a good setting with attractive trees, and yet very naturally the governors of the hospital have hesitated to spend any money from the general fund of the hospital for such purpose.

The governors believe there are many citizens who would like to give from $1 up to this fund to permit the beautifying of the grounds for this one big charitable institution, which is doing such important work in our community. Arthur M. Collens, of 1320 Watchung avenue, will be pleased to receive any contributions to this fund.

MEMBERSHIP CAMPAIGN TO BEGIN ON TUESDAY

Harry B. Salter Completed Plans Yesterday for Work—Emblem Selected.

Harry B. Salter, secretary of the Trenton Chamber of Commerce, who has been procured as a "business evangelist" by the Business Men's Association of Plainfield, was in town yesterday. While here he completed arrangements for the two weeks' membership campaign which he will start, in conjunction with members of the Association, on Tuesday of next week. It is expected that his work will result in the formation of the strongest business promotion organization that the city has ever known.

A meeting of the emblem committee, which has had charge of the contest for a five dollar prize offered by the organization, for the best permanent emblem for the organization was held yesterday. The committee, consisting of Samuel Rothberg, Dan Hulick and Leslie R. Fort, made their selection and two were selected for honorary mention. In all about thirty designs were submitted, and the work of the committee was handicapped by the excellence of nearly every one submitted. A meeting of the executive committee of the organization was held at A. E. Force's store yesterday afternoon, and the decision of the emblem committee sustained. It was decided to have cuts made of the successful design, before announcing the winner, and these will be ready early next week.

Mr. Salter was enthusiastic yesterday about the prospects for a largely increased membership of the Business Men's Association. He said that he had never encountered a more enthusiastic group of workers than the local men, and that he looked forward with much pleasure to the prospects of leaving here after a strong organization for the promotion of commercial interests was assured. Incidentally he expressed admiration for the emblem selected, and said that in some ways it was more attractive than the one used by the Trenton Chamber of Commerce.

DR. CHARLES G. DAVIS TO WED MISS JESSIE CANN

Announcement was made today of the engagement of Miss Jessie May Cann, directress of nurses at Muhlenberg Hospital, to Dr. Charles Griffith Davis, son of Dr. and Mrs. Thomas S. Davis, of Park avenue. Miss Cann, who was formerly at the Eye and Ear Infirmary, of New York, has been in charge of the nurses at the local hospital for the past eighteen months.

Dr. Davis is a graduate of the dental department of the University of Pennsylvania and has been engaged in the practice of dentistry here for several years. He is a member of the Plainfield Dental Society and has been active in the dental clinic at the hospital.

RUNAWAYS CAUGHT.

John White and Peter Mahler, two runaway boys from Elizabeth, were located near Potter's Crossing, by Lieutenant Maurice Higgins, of the local police force yesterday afternoon. The youths had been reported missing by their parents. They took an automobile truck from Elizabeth and had stopped along the roadway when Higgins came upon them.

Read classified ads. today.

RUSSIAN LINES ARE AGAIN CUT

VonHindenburg Drives Wedge Through Troops Between Dvinsk and Vilna.

ADMIT ORDUNA ATTACK

Air Battles in Adriatic—Petrograd Says Germans Have Been Driven Back Twelve Miles at Grodno—Bulgaria's Answer Given Out.

Berlin, Sept. 17 (by wireless).—Field Marshal Von Hindenburg has driven a wedge between the Russians defending Dvinsk and those defending Vilna German troops have crossed the Petrograd Railway and captured the town of Widsy, 18 miles east of the railroad. In addition today's general staff report announces that other forces of General Von Hindenburg, together with troops of Field Marshal Prince Leopold, of Bavaria, have crossed the Schtschara River, a confluence of the Niemen just east of which runs the main railway line from Vilna to Rovno. In the west the report says a trench section was taken from the French in Champagne.

To Hold U. S. Securities.

The following official item was given out by the Oversea News Bureau today:

"The Central Association of German banking interests informs its members and owners of American securities deposited in London who were advised by English banking interests to sell their holdings, thus profiting from the low rate of exchange, that the real purpose is to make German owned American securities deposited in England useful for improving the rate of exchange, therefore owners are warned against authorizing such sales."

Admit Attack On Orduna.

The Foreign Office today handed to Ambassador Gerard a note confirming pres reports that a German submarine attacked the liner Orduna after she attempted to escape.

More Money For War.

London, Sept. 17.—Great Britain's appropriation for the war already totalling $6,210,000,000, will be further increased before Parliament adjourns. Premier Asquith will propose another vote of credit, probably for $1,500,000,000.

Another Spy Pays Penalty.

Another German spy was executed in the tower of London today. The announcement did not give his name.

England Has Wool Surplus.

The war trade department announces its readiness to consider applications for licenses to export crossbred and similar wool in reasonable quantities to approved destinations. The dicision is due to a surplus of about 125,000 bales of wool.

Air Battles In Adriatic.

Paris, Sept. 17.—The following was issued by the Ministry of Marine today:

"Our squadron of hydro aeroplanes at Port Said has bombarded the Chekaldere bridge, which constitutes an important passage. Another portion of our hydro aeroplanes squadron in the Adriatic engaged in numerous combats with Austrian machines which were supported by small warships carrying anti-aircraft guns. These combats were ended by the retreat of the Austrian aviators."

Germans Driven Back.

A despatch from Petrograd states that the Russian counter attacks have driven the forces of General Von Scholtz back twelve miles on the front between Grodno and Lida, while General Ivanoff's troops have checked the Austrian offensive on the Sereth and broken the Austro-German front near Novo Vogajeff.

Say Germans Sunk Froede.

Copenhagen, Sept. 17.—The survivors of the crew of the Danish steamship Froede, which was sunk September 3, have arrived here. Two of the crew were killed by the explosion. The survivors are positive that the Froede was sunk by a torpedo from a German submarine.

Russia Admits Defeats.

Petrograd, Sept. 17.—The following was given out today:

"Northeast of Vilna the enemy has crossed to the left bank of the Viliya River. In the direction of Pins the Russians are retreating. West of Pendyka we took 410 prisoners and captured four maxims. In the region of Derazno we captured 700 prisoners and four maxims.

Bulgaria Has Decided.

Sofia, Sept. 17.—Official announcement was made today that Bulgaria's reply to the proposal of the Entente Powers was made on Tuesday. The nature of the answer was not divulged.

Chicago Packers Protest.

Chicago, Sept. 17.—Ten Chicago

(Continued on page 2.)

New Fall Goods

We Are Ready for You Now With All the Newest Things in

Coats, Suits, Dresses, Skirts, Waists, Millinery & Shoes

We invite your inspection of our shoes at store, cor. Front St. and Madison Ave., where you will find one of the most desirable lines of women's, Men's and Children's Shoes.

In our Millinery Department on 2nd floor we are showing all the latest creations and the genious of our milliners and their individuality.

In our Coat and Suit Department on 1st floor you will be shown all the latest styles with special attention paid to service.

Preserving Season Specials

Mason Jars, pints 45c
Mason Jars, quarts 50c
Sure Seal, pints, ...60c
Sure Seal, quarts 65c
Fits 'em all Jar Rings 8c
Mason Jar Tops 19c
65c 16-quart Granite Preserving Kettle.....45c
85c 18-quart Granite Preserving Kettle 60c
85c 16-quart Granite Berlin Kettle 69c
$1.00 18-quart Granite Berlin Kettle 79c
85c 16-quart Granite Berlin Pot 69c
$1.00 18-quart Granite Berlin Pot 79c

Big Ribbon Specials

FOR SATURDAY

100 pieces to choose from; 75c, 85c and $1.00 values of wide Ribbons, 8 inches, in a big variety of designs and colors; made especially for sashes, girdles, millinery and fancy work.

SALE TOMORROW ONLY, SATURDAY, AT 45c

A. E. FORCE & CO.

THE ONLY DRY GOODS STORE IN PLAINFIELD WHERE YOU CAN GET S. & H. GREEN STAMPS

DUNELLEN

All the Happenings of the Day In Plainfield's Hustling Suburb.

FRED K. WILCOX, JR., HAS NARROW ESCAPE

Was Nearly Burned to Death in a Hotel at Hollis, Oklahoma.

Fred K. Wilcox, Jr., son of Fred K. Wilcox, of Dunellen avenue, who left the borough, where he was born and raised, about four years ago for Oklahoma, had a narrow escape from being burned to death when a hotel at Hollis, Oklahoma, in which he was stopping the night of Tuesday, September 7, caught on fire and burned to the ground. Mr. Wilcox resides at Chickash, Oklahoma. He is a traveling salesman for the Oliver Typewriter Company and was in Hollis on business.

In a letter written to his father on September 11, Mr. Wilcox described the incident graphically. He said that he was awakened at 2 o'clock in the morning, half overcome with smoke. The fire bells were ringing, and the people yelling. The whole building was on fire before he became fully awake and upon leaping out of bed he had time to put on his trousers and coat. The building was a fire-trap and he found the only avenue of escape to be a telephone pole which fortunately stood opposite and close to the window of his room.

As he was about to make his escape by this means he happened to think of his watch and pocketbook, which he had placed under his pillow upon retiring and he went back for them. He was floored once by the smoke, but managed to make his way to his bed and return with the desired articles back to the window. How he was able to do so he does not know.

The O. Z. T. Fraternity meets this evening with B. A. Cole, Jr., of Washington avenue.

Schuyler Van Derveer, of Prospect avenue, is enjoying a two weeks' vacation in Vermont.

The monthly meeting of the board of trustees of the Free Public Library will be held this evening in the library rooms.

Mr. and Mrs. J. M. Barto, of Front street, are entertaining their daughter, Miss Sarah Barto, of Oyster Bay.

MR. AND MRS. H. R. COOK GIVEN PLEASANT SURPRISE

Mr. and Mrs. Harry R. Cook, of Park place, were surprised at their home by twenty of their friends a few nights ago. The joke of the affair was that on Friday night two weeks ago Mr. Cook was among a number who surprised Henry Glazer, a neighbor, and during the evening Mr. Cook took occasion to remark that he did not think a great deal of surprise parties and added the boast that if any of his friends attempted to surprise him they would not get away with it as he said he would go out of the back door of his home as they came in the front.

Fred Vail and William Smith then decided that they would make the attempt at any rate to surprise Mr. Cook. The affair was arranged and a party of eighteen called quietly at the Cook home. As Mr. Cook was about to enter the hall everybody yelled "surprise," whereupon Mr. Cook right about faced and ran for the kitchen door to make his escape in the night. Messrs. Vail and Smith had taken precautionary means to prevent such a happening. They had stationed themselves on the kitchen porch and as Mr. Cook bolted through the kitchen door he ran right into their arms.

The evening was spent in playing "500" and pinochle. Henry Glazer and Fred Vail won first honors in the pinochle match over Edward Sutton and William Smith. Before the party broke up refreshments were served.

George Hipp and Harold Seal, of Front street, are planning a bicycle ride to Three Bridges, where walnuts and hickory nuts are said to be unusually plentiful this year.

Councilman W. G. Castner is repainting his house on Front street tenanted by Mr. and Mrs. George Craig.

Merritt Adams, of Trenton, is visiting his grandmother, Mrs. W. H. Clum, of Lincoln avenue.

Fred Wrage, of Washington avenue, is building a garage for a new automobile which he has purchased and which will be delivered in a few days.

Mr. and Mrs. Robert Partain, of North avenue, and Miss Isabella Schniper, of Dunellen avenue, were among those from this place who witnessed the Elks' parade in Atlantic City Tuesday.

Mrs. Henry Wrage, of Walnut street, has been under the weather for the past few days.

Guy M. Rentschler, supervising principal of the local schools, is suffering from an ulcerated tooth. He was obliged to discontinue his duties for this reason yesterday.

Contractor Charles Wrage and his carpenters will leave in a couple of weeks for Vinersink on the Hudson River, where Mr. Wrage has a contract to erect a $2,300 bungalow.

Former Mayor C. E. Richards is enjoying his annual vacation.

H. A. Wickham, of First street, has accepted a position as motor inspector at the Saurer plant of the International Motor Company, Plainfield.

TWO LABORERS INJURED.

While in the act of stepping across the sewer trench on the New Market road just below Walnut street, yesterday, with a length of sewer pipe on his shoulder, an Italian laborer miscalculated the distance and fell in. Four of the fingers of his right hand were badly cut as a result. Dr. Roger Cooley was summoned and attended to the injured members. The fellow will be unable to do any manual work for at least a month. Another laborer was quite badly burned near Gallagher's corner by hot tar which spattered over him. He was also attended by Dr. Cooley.

Miss Zella Kelly is substituting for Miss Edna Hardcastle, one of the teachers in the Lincoln School, who is ill.

Le Roy Scandell, of Front street, has severed his connection with the Park Hotel livery.

W. S. Haselton, of Prospect avenue, is planning to leave on a several weeks' hunting trip through upper New York State shortly.

Mrs. Albert Russell, of Front street, has returned from a lengthy sojourn at Atlantic City.

COURSE IN ACCOUNTING.

Richard B. Ryan, son of Councilman and Mrs. Richard M. Ryan, has made arrangements to take a night course in accounting at New York University. He will commence his studies the first of the month. For convenience sake he will board in New York.

James Delephaine has resigned his position as clerk in a fruit store at Hackettstown and returned to the borough to fill his old position with Paul Ratti.

ANNOUNCE MARRIAGE.

Mr. and Mrs. L. J. Pierson, of New Market road, announce the marriage of their daughter, Mabel Kempt Pierson, to Howard L. Pierce, of New York city.

Mrs. A. F. Samson and sister, Miss Christine Maag, spent the day in New York.

Warrenville.

Edward J. Keough is visiting friends in Newark.

Mr. and Mrs. A. S. Williams and son, Eugene, expect to return to New York city for the winter.

Miss Gertrude Hughes, of New York, is the guest of Miss Mayme Meyers.

L. A. Black has completed the water system, which he was installing for B. J. Kline. The bungalow people will have water very shortly.

The Warrenville School Improvement Society has organized a vacation fund.

Rev. George Bowers has purchased a valuable horse from Owen Thorp.

High Bridge-Califon.

James Powers, of High Bridge, is ill in a Philadelphia hospital.

Mrs. Elizabeth Burd, of German Valley, has returned from Califon.

Preparations are being made by the Ladies' Aid Society, of the High Bridge Methodist church, for a fair and bazaar on December 3.

Charles B. Cole is ill at his home in Mill street, Califon.

Watchung.

The weekly prayer meeting in the Mary E. Wilson Memorial Union church this evening will be in charge of Arthur Meyers. His topic will be, "Friendships—How to Make Them and Keep Them."

Mrs. William H. Campbell is spending a few days at Asbury Park.

The Board of Education is having a new force-pump erected on the school grounds.

Mrs. Richard J. Fell is entertaining Miss Florence Le Fevre, of New York city.

Miss Dorothy H. Underhill is visiting at New Brighton, S. I.

Miss Leontine Texier, who has been visiting at Johnstown, has returned to her home.

The little two-year-old son of Charles Peters fell yesterday and fractured his collar-bone and shoulder.

Mrs. Benjamin H. Platt is visiting at Asbury Park.

'Plains & Fanwood.

Miss Viola Garda, of North avenue, who was a last year's graduate of the Montclair Normal School, is now assistant principal at the Washington School, of Plainfield.

The Rev. Raymond E. Marshal will take the ninth chapter of John for his subject at the prayer meeting in the Baptist church tonight.

Under the direction of Rutgers Neilson, the moving pictures of the "community picnic" have been seen by practically every 'Plains and borough resident besides others in the nearby places where it has been exhibited. It is expected that the pictures will be shown, probably in the Fanwood firehouse and Excelsior Hall both, for the benefit of the Episcopal church.

Mr. and Mrs. J. Hudson Thompson have returned to their home on Martine avenue, after spending the summer at their cottage at Lake Hopatcong.

Miss Anna Lou Outwater, of Tillitson road, is visiting the Misses Todd, of Bellivale, N. Y.

Although Fanwood residents can expect to have a permanent sewer in another year or so, the time depending on when Plainfields' system is finished, the Board of Health is doing what it can to better present conditions. Following out the suggestion given at a joint meeting of the Board of Health and Council several months ago, it is probable that an inspector will be shortly appointed to make regular inspection of all the cesspools in the borough and order cleaning where necessary.

The weekly meeting and target practice of the Fanwood Rifle Club will be held on the Westfield avenue range tomorrow afternoon. Bradley Barrett, president of the club, has called a special meeting to be held in the Episcopal church on the evening of September 26, when plans for the winter will be discussed.

Harold Knight and Gordon Urner, both of Tillitson road, form the only local team left in the men's doubles tournament at the Westfield Golf Club, all of the others being eliminated in the first round.

Charles Gorton, Sr., of North avenue, is on a business trip through New York State.

Borough Clerk S. W. McAnneny, of North avenue, is enjoying a three weeks' vacation from his position in New York.

DePerre Beeken has returned to his home in Pittsburgh, after visiting his parents, Mr. and Mrs. A. D. Beeken, of North avenue.

Two tournaments, which were started and nearly finished on local courts recently, are scheduled to be completed tomorrow afternoon. Clarence Slocum and Raymond E. Marshal play Edward Hatfield and Chris Lewis to decide the winner of the doubles tennis tournament started on Hatfield's court on Labor Day, and Robert Kyte will play Lois Lewis to decide whether Fanwood or Scotch Plains will carry off first honors in the tournament started last Saturday.

Whitehouse

Mr. and Mrs. Gustav Elwert returned to Lebanon Wednesday from Newark.

Mrs. Adaline Krymer, of Lebanon, is in Jersey City.

A carrier pigeon bearing the tag A. A. 47067-14, came Tuesday to the pigeon loft of Postmaster Peter La Tourette, at Whitehouse Station.

Mrs. Anna Lake, of Gettysburg, Pa., who has been visiting Mr. and Mrs. J. Runkle Alpaugh, at Whitehouse Station, went to German Valley Wednesday to spend a week.

Mr. and Mrs. Robert P. Bailey, of Lebanon, expect to leave in a few days for Peru, South America, where they will spend three years.

Charles Mattis and family, of Lebanon, returned Wednesday from Somerville.

Mrs. Samuel D. Skillman, of Whitehouse Station, is visiting her sister, Mrs. Stewart A. Keeney, in Somerville.

Mrs. Andrew M. Reed, of Philadelphia, is the guest of Constable and Mrs. John H. Reed, at Whitehouse Station.

Miss Marva Stiger, of Lebanon, is spending a week with her grandmother, Mrs. Harriet D. La Tourette, of Whitehouse Station.

Charles Wildhagen returned to Brooklyn Wednesday after a visit of a week to John Reedy, in East Whitehouse.

The Tuesday Evening Club, of East Whitehouse, has elected the following officers: President, John Stone; vice-president, William Melick; secretary, Miss Bertha Lane; treasurer, Miss Ada Burdette.

The Misses Beatrice Besch and Catherine Price, of Philadelphia, are the guests of Mrs. Mary A. Bailey, at Whitehouse Station.

Robert Shurts returned to Easton, Pa., Wednesday after a visit to his uncle, James Shurts, of Lebanon.

Miss Lillian Fisher, of Dunellen, is at Lebanon.

The Ladies' Aid Society, of the Whitehouse Station Reformed church, will be entertained by Mrs. E. V. Naylor, in East Whitehouse, September 29.

Ellis R. Stryker returned to Lebanon Tuesday after a visit to his brother, Leander T. Stryker, in Plainfield.

Repairs are being made to the Whitehouse Station residence of Mrs. Elmira Alpaugh, which was slightly damaged by fire Sunday night.

Mrs. Charles Gillespie returned to Minneapolis Wednesday after a visit to Mrs. William Shafer, at Whitehouse Station.

Miss Marjorie Lindsley returned to Plainfield Wednesday after a visit to Mr. and Mrs. David L. Lare, at Whitehouse Station.

Miss Sarah Crane, of Bedminster, is spending a week in Elizabeth.

Mr. and Mrs. Harry T. Kemble have moved to Plainfield.

Work has been started on the new public school building at Pottersville.

ESTABLISHED 1843

W. & J. SLOANE

Floor Coverings—Furniture—Decoration

The Newest Designs in DOMESTIC RUGS At Moderate Prices

For the Autumn season we have assembled a display of Domestic Rugs which is more varied and attractive than any previous showing we have ever made of Floor Coverings produced on American looms.

All the standard weaves, such as Wilton, Brussels and Axminster, are fully represented, in addition to our well-known Seamless Rugs—the "Chaumont" Chenille Axminster and the "Kalliston."

Exclusiveness of designs and dependable quality are features of our Rugs. The great diversity of patterns and colorings in our regular stock provides for practically any decorative requirement, while our unequalled facilities for making Rugs to special order enable us to meet the most exacting demands.

As an indication of our moderate prices, we quote:—

BRUSSELS RUGS, size 9 x 12 ft., at.....$29.00
WILTON RUGS, size 9 x 12 ft., at.....$41.50 to $65.00
AXMINSTER RUGS, size 9 x 12 ft., at.....$24.75 to $75.00

BATH RUGS—Our stock of Floor Coverings designed expressly for Bathrooms includes the famous "Beam" Wool Bath Rugs, made in nine sizes and various colors, at $2.60 to $10.00; as well as attractive Cotton Rugs in a great variety of pleasing effects—all reasonably priced.

DOOR MATS in several qualities. Cocoa Mats from $1.15 and Wool Border Mats from $3.00 upward. Cocoa Mats, both Wool Bordered and Plain, lettered to order.

FIFTH AVENUE & 47TH STREET, NEW YORK

PROCTOR'S THEATRE

Despite the hot weather, large audiences attended Proctor's Theatre last evening, when Fatima, the Oriental dancer, made her appearance. Fatima's interpretation of Eastern dances was well received. "Poorhouse Rats," a dramatic comedy sketch by Milo Beldon and company, is an excellent act. Milo Beldon, who will be remembered by theatregoers of this city for the parts he took in "Seven Days" and "Paid in Full," is the author of this playlet, and takes the leading role as well. Howard and Ross, who juggle banjos at the same time they are being played, present a fine act. Not only are the banjo selections well rendered, but their introduction of operatic music, both on the instruments and diencesis ff ff ff ff ff vocally, is novel, and comes as a surprise to those who habitually follow the doings of the vaudeville stage. The bill is completed with Artois Brothers, in a comedy bar act; Frank Tierney and Frances Hope, in a singing, talking, dancing and piano act, and Von Hampton and Schriner, clever comedians, who are somewhat above the average. Proctor patrons should remember that this house is kept cool through the hot and oppressive weather. The motion picture feature for today is "The Tides of Time," with Mary Nash in the leading role, while for tomorrow "June Friday," an Edison feature, has been booked. Watch for the new serial production to be shown for the first time next Friday at this theatre.

COMING EVENTS.

TODAY.
Borough Common Council.
Building Trades Council.
Hebrew Day of Atonement.

TOMORROW.
Plainfield Country Club dance.
Y. M. C. A. social.

MONDAY.
Dutch Arms meeting.

TUESDAY.
Hack zone hearing.
St. Mary's Social Club dance—T. A. B. Hall.

THURSDAY.
Jr. O. U. A. M. initiation.
Seminary opens.

FRIDAY.
Meeting, Lydia Chapter—Babcock building.

The man or woman who have not the habit of "trying again" very often fail as want advertisers, wholly for that reason.

NATIONAL COUNCIL VOTES FOR CHANGE

D. of L. to Be Known as Sons and Daughters of Liberty.

Portland, Me., Sept. 17.—The final debate on the question of changing the name of the Daughters of Liberty to Sons and Daughters of Liberty occupied the attention of the National Council for ninety-five minutes at its closing session, and was decidedly spirited, finally resulting in the changing ordered by a roll call vote of 105 to 39.

Five men voted against the change. Tuesday a recommendation to change the name was adopted, but the bylaw legalizing the change required a two-thirds vote and the opponents worked hard to defeat the project. First an effort was made to change to Defenders of Liberty, the claim being made that it would save expense by keeping the initials.

The men contended that the order was organized forty years ago by men, and that, at first, it was difficult to get women to join. It was organized as an auxiliary to the Order of United American Mechanics, all men being required to hold membership in either the senior or junior order. In recent years that requirement was abolished. The women objected because the men were finding fault with a name they elected. The men put forth the claim that the change was desired for the same reason that the women changed their own name—because it is expected to prove a benefit. All papers and books will be legalized until the change is made. State and subordinate councils will receive new charters, which will be paid for by the national council.

In the committee appointments made just before adjournment New Jersey obtained three places. Mrs. Sarah Angels, of Millville, is a member of the new committee, "state of order;" Mrs. Laura B. Taylor, of East Orange, a member of the appeal committee, and George W. Miller, of Washington, was reappointed chairman of the transportation committee.

ARRAIGN CINCINNATI SLAYER.

Cincinnati, O., Sept. 17.—Harry Leahy, charged with the murder of Frank J. Clements by shooting in a bar-room on August 31, will be arraigned today. The prisoner has refused to give any reason for the shooting. His friends have declared that he will plead self-defense. Leahy was vice-president of the American District Telegraph Company. Witnesses of the shooting declare there was no argument, and that the first they knew of Leahy's intention was when the report of the gun rang out. Leahy had pressed a gun to the side of Clements and fired. Clements died five days after the shooting. Meanwhile, Leahy had been caught in Louisville, and was turned over to the Cincinnati police.

"VARIETY FESTIVAL."

The Ladies' Aid Society, of the Netherwood Reformed church, will hold a "variety festival" in the vacant lot at Leland avenue and Second street, on Tuesday, September 21. Cake, candy and fancy work tables will be in charge of various members of the society. Mrs. Carl Hansen has been appointed chairman of the arrangements.

On account of holiday our store will close all day. Open for business 6:30 p. m.

ROSENBALM'S

Saturday Our Store will open 6:30 p. m.

These Rousing Specials

On Sale Saturday Night Only to Make Saturday's Usual Trade

CHILDREN'S SCHOOL DRESSES.
6 to 14; newest Fall styles—actual $1.25 and $1.50 value; on sale.. **98c**

CHILDREN'S SCHOOL SWEATERS.
For boys and girls; fancy or plain knit; $2 value, ... **1.25**

Full Size Defender Bed Spreads; actual $1.50 value **99c**

Boys' Sport Shirts or Blouses; very special at **45c**

BOYS' WASH SUITS.
Mostly 3 to 6; to close out **79c, 98c and $1.25.** Values to $2.

NEW VELVET SHAPES
$1.25 and $1.79 values; largest assortment in town of styles to choose from; very special.... **98c**

NEW FALL STYLES IN SKIRTS.
Poplin, Gabardine or Serge; very special values, offered from **$1.98 to $5.98.**

SPECIAL ON SILK POPLIN DRESSES.
New Fall styles, in all shades; sizes 16 to 44; actual $7.98 value; very special **5.00**

HOUSE DRESSES.
On special sale; $1.25 and $1.50 value for... **98c**
25 styles for your selection.

WHITE UNDERSKIRTS.
Embroidery or lace trimmed, made extra wide with dust ruffle; actual $1.50 value, for **98c**

BOYS' SCHOOL SUITS.
With extra pair of trousers; sizes 8 to 16; very desirable styles for school wear; very special **3.50**

$1.25 NIGHT GOWNS.
Crepe or Fine Nainsook, trimmed with fine lace or embroidery; very special **79c**

ITALIAN KILLED IN LINCOLN EXPLOSION

Body Blown to Atoms in Accident Shrouded in Mystery —Leaves a Family.

An explosion at the plant of the Commercial Acetylene Company, near Lincoln, yesterday afternoon, resulted in the death of John Corrillo, an Italian, whose body was blown to atoms. The Middlesex county authorities turned the body over to Higgins' morgue, in this city, and it now awaits a claimant. The man is said to have a wife and three children in Italy, but he is believed to have been without relations in this counetry. He was apparently about forty years of age.

Details of the fatal accident are meagre, and Detective Pelletier, of the Middlesex county prosecutor's office, is working on the case with a view to fixing the responsibility.

ANOTHER HOTTEST DAY; MERCURY REACHES 91

As if to ridicule that warning of the United States Weather Bureau to look out for a killing frost, Old Sol hung up another record yesterday for future September suns to shoot at. And if past history can be used in figuring precedent for future events it will stand for some years. The mercury hovered about 90 all of yesterday and once, at 2 p. m., it slipped over, registering 91 for a short time. This beat all past records for September 17 by 3 degrees. In 1907 the thermometer registered 88 in Plainfield, which was the hottest until yesterday came along.

DEPARTMENT CALLED TO EXTINGUISH TWO FIRES

An accumulation of smoke in the house occupied by J. D. Mitchell, 824 West Fourth street, called the fire department to that address at 9:31 this morning. There was no fire to be found and the cause of the smoke was not discovered.

From 9 until 12 o'clock the steamer was in use at the dumping grounds on Park avenue to extinguish a fire in the rubbish there. The engine flooded the place with water. Such a stench arose from the rubbish on fire that residents living in that section of the city requested the department to send a steamer to scene and drown the fire out.

BANKER BURTON CONFESSES.

Ansonia, Conn., Sept. 17.—The Savings Bank of Ansonia has been taken in charge by State Bank Commissioner Sturges. Treasurer Franklin Burton confessed to having abstracted $36,000 from the bank. Deposits were more than $3,000,000 on January, 1915.

MR. ERB IS IMPROVING.

Deal, Sept. 17.—Physicians attending Newman Erb today expressed hopes for his recovery. While no official bulletin was issued this morning it was stated that Mr. Erb had passed a quiet and comfortable night, that his condition was unchanged, and the physicians were hopeful.

NEARLY LOST LIFE IN SAVING A HAT

Michael Wincoski, An Orderly at Hospital, Lies in Serious Condition.

In attempting to save his hat Michael Wincoski, an orderly employed at Muhlenberg Hospital, last night sustained injuries that may result in his death. He is now lying in a semi-conscious condition at the institution suffering from what is said to be a fractured skull.

Wincoski was on his way to work riding on an Arlington avenue trolley car, and when the car neared Arlington place a gust of wind blew his hat off. He was sitting on the side that was unprotected by a guard rail, and in his lurch for the hat he lost his balance and toppled to the road bed on his head.

The victim was hustled to Muhlenberg Hospital, where it was found that his condition was such as to cause considerable alarm.

WAR NEWS

(Continued from page 1.)

attorneys will go to Washington, Monday, to lay before Secretary of State Lansing the contentions of Chicago packers as the result of the British prize court decision ordering confiscation of American meat products.

Big Loan Is Arranged.

New York, Sept. 17.—Substantial progress was made today in connection with the British and French loan and the statement may be made on high authority that it is now a matter of arranging only a few minor details before official announcement, in fact the belief is entertained in some circles that the definite announcement may be made before night.

Sieze U. S. Meat Cargoes.

Washington, September 17.—Consul General Skinner at London in a dispatch to the State Department today confirmed the cable reports of the prize court confiscating American meat shipments. Secretary Lansing conferred at 11 o'clock this morning with President Wilson concerning the decision.

No Word From Germany.

The expected statement from Germany on the submarine question in general and the Arabic case in particular did not reach here today, consequently the status of the controversy remained unchanged. It was strongly indicated that the Berlin government will be asked to state their position unless the communication reaches here winthin ten days.

WILLIAM J. GOODWIN.

William J. Goodwin, husband of Mrs. Amanda H. Goodwin, of 615 West Third street, died yesterday at his home following a brief illness. The funeral will be held at the late home tomorrow afternoon, at 3:30, Rev. J. W. Collier, pastor of the Mt. Zion M. E. church, officiating, and interment will be in Hillside cemetery.

SANTA ANNA REACHES PORT.

London, Sept. 17.—A Lloyd's despatch from St. Michael's, Azores, announces the arrival of the Fabre liner Santa Anna, on which fire broke out while bound from New York to Naples.

VILLA TROOPS FALLING BACK

Gen. Carranza Now in Control of Territory Around Monolova.

Washington, Sept. 17.—Word was received today at the State Department from the American Consul at Piedras Negras that Villistast had evacuated that town, as well as Muzquiz, going in the direction of Chihuahua. While on the road several American ranches were raided by the troops, and a number of horses, mules and cattle were confiscated. The despatch also stated that General Carranza now controls all the territory around Monolova.

Troop Train is Wrecked.

Laredo, Texas, Sept. 17.—Ninety soldiers were killed whin a Mexican military train was wrecked near Saltillo, according to reports received at Nuevo Laredo.

BROKE HIS LEG IN FALL NEAR SOUTH PLAINFIELD

Jack Kiederling, of Watchung avenue, was taken to Muhlenberg Hospital last night with a broken leg, the injury having been sustained in the afternoon at South Plainfield, when he fell from a scaffolding on an unfinished building.

Bystanders picked the victim up and brought him to the office of Dr. Yood, in this city. The physician was not at home at the time, but the men left Kiederling there, and he was found in a semi-conscious state by Dr. Yood upon his return. According to the physician, Kiederling was intoxicated at the time of the accident.

ANTONY SZWEDO'S FUNERAL.

The funeral of Antony Szwedo, aged twenty-eight years, who met his death while picking coal on the Central Railroad tracks early yesterday morning, will be held from the mortuary parlors of J. J. and C. A. Higgins, on West Fourth street, tomorrow morning, and at 8:30 from St. Mary's church. Burial will take place in St. Mary's cemetery.

NO PART IN LOAN.

New York, Sept. 17.—In a copyrighted interview with a representative of the United Press, John D. Rockfeller is reported to have indicated that he will not take any part in the Allied or other loans arising out of the war in Europe.

STEFANSON IS SAFE.

Nome, Alaska, Sept. 17.—Viljalmur Stefanson, the Arctic explorer, is safe on Banksland. The schooner Ruby arrived yesterday with despatches from him to the Canadian Government.

Dr. B. Van D. Hedges and family have returned home after sojourning for the summer at Lake Sunapee, New Hampshire.

J. J. Stahl, of Grandview avenue, who is confined to his home following an operation is said to be improving.

I. E. Vail and family, of East Sixth street, has returned home after spending some time at Manasquan.

A Galley o' Fun!

THE SUPREME TEST.

"You aspire to become our Professor of Modern Languages?" asked the President of the Board of Trustees of the Milledgeville College.

"Yes, sir," was the respectful answer of the applicant.

"Konnen Sie Deutsch sprechen?" asked the Professor sharply.

"Jawohl!" came the answer of the applicant, not to be taken off his guard thus easily.

"Parlez-vous francais?" demanded the interogator, giving the applicant no time for recovery.

"Oui," said the applicant. The President beamed with pleasure upon his fellow members of the Board.

"It seems," he said, addressing no one in particular, "that the gentleman is eminently qualified for the post. But," turning again to applicant, "there is one more question that I must ask you. What is the simian equivalent of fear as expressed in the monkey language as transcribed by Professor Garner?"

Realizing that he had failed in the supreme test, the applicant turned sadly away.

THE PANAMA CANAL.

SOMETHING TO HOLD HIM TO.

"Always be the same as you are now," he whispered to her tenderly, "and it is all I ask, my dearest one."

"And if I am, you will always love me?" she said, quietly.

"Yes," he answered her, "always."

She looked beyond him—into space. Only SHE knew that ere long she would be quiet different, for she was growing stout!

Then she smiled into his face. "And the more you see of me, the greater will be your love, will it not?" she asked.

"Yes," he answered, "I swear it!" And thus she was comforted.

DANIEL AND THE LIONS.

And it came to pass that Daniel was cast into the den of lions by order of King Darius.

Early the next morning, King Darius went to the den, rolled away the stone, and called out: "Do the lions bite?"

"Not unreasonably," replied Daniel, who was well up in the general vernacular of the day.

"Good," ejaculated King Darius as he rolled back the stone. Whereupon he went forth and proclaimed to the multitude that the lion question had been solved.

BEFORE ROME BURNED.

Roman Citizen—What's the matter, Friend Tullius Marcusque?

Roman Insurance Agent—Matter? Why, the companies have just decided to cancel all their policies here on the ground of a "moral hazard," and the Board of Underwriters have appointed ME to acquaint Emperor Nero with the fact!

A QUERY.

The Preacher (raising his voice)—Salvation is free! Do you want it?

Editor (suddenly awakening) — If there are any prominent people mixed up in it you might give us seven hundred words.

PROOF.

Casey—Thin you don't think there are any Irish players?

Murphy—No, indade! Whin Mullaney threw the brick there wasn't one man of thim would come out and fight.

HER FIRST FOOTBALL GAME.

She—It IS a rough game, isn't it?

He—Why, yes; but you didn't expect to see it settled by arbitration, did you?

That funny fellow Scoop is on the classified page.

The want ad way of tenant-finding is the accepted way—and means small expense and delay.

J. A. Fass, THE PARIS STORE, 142 and 144 West Front Street.

STORE CLOSED During Day

J. A. Fass, THE PARIS STORE, 142 and 144 West Front Street.

Will Open at 6 p. m. with

A GREAT SPECIAL ON Skirts and Dresses

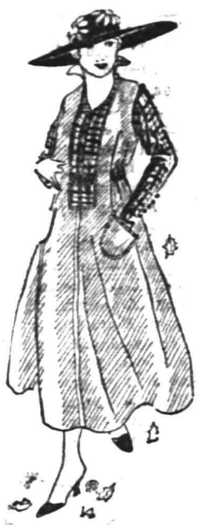

Special 6 to 10 P. M.

Fall Skirts

Made of serges and other desirable materials; sold at $3.00.. **1.98**

Special 6 to 10 P. M.

Fall Skirts

That sold from $3.95 to $5.00, at **2.98**

Special 6 to 10 P. M.

Serge Dresses

That sold from $5.00 to $7.50, at **3.95**

Special 6 to 10 P. M.

Fall Dresses

All made of desirable materials and sold from $7.50 to $10..... **4.95**

An Appeal to Americans BY

The Commission for Relief In Belgium

Sole Clearing House for all Belguim Relief

We, as Americans, are enlisted for the war to save seven million men, women and children. It is the greatest commissary undertaking in the history of the world, and in the lexicon of America there is no such word as fail.

We Need Food Supplies as Well as Cash

Railroads, express companies, postoffices, governors and state committees are aiding. Our Flotilla of Mercy, comprising thirty-five chartered ships, is constantly carrying food. **But—Our Supplies Are Far too Short!**

Are You Helping? If Not, Send in Your Name Now!

Make out your check or money order, or send cash either to your state committee co-operating with this Commission or to the New York Headquarters:

The Commission for Relief in Belguim

71 BROADWAY, NEW YORK, N. Y.

Checks to the Woman's Section should be made out to Miss Anne Morgan, Treasurer, No. 1 Madison Avenue, New York.

The Commission for Relief in Belgium

American Commission for Relief in Belgium
Spanish Commission for Relief in Belgium
Italian Commission for Relief in Belgium
Comite National de Secours et D'Alimentation

Honorary Chairmen
His Excellency Walter Hines Page
The American Ambassador in London
His Excellency James Gerard
The American Ambassador in Berlin
His Excellency William G. Sharp
The American Ambassador in Paris
His Excellency Senor Don Alfonso Merry Del Val Y Zulueta
The Spanish Ambassador in London
His Excellency Le Marquis De Villalobar
The Spanish Minister in Brussels
His Excellency Brand Whitlock
The American Minister in Brussels
His Excellency Henry Van Dyke
The American Minister in The Hague

Auditors and Accountants
Deloitte, Plender, Griffiths & Co., New York and London
Executive Officer—London
Herbert Hoover, Chairman
Executive Officers—New York
Lindon W. Bates, Vice Chairman
Robert D. McCarter, Hon. Secretary
The Woman's Section
No. 1 Madison Avenue, New York
Mrs. Lindon Bates, Chairman
Miss Anne Morgan, Treasurer
Mrs. August Belmont
Mrs. Edward R. Hewitt
Miss Mary Parsons
Mrs. William K. Vanderbilt
Miss Maude Wetmore
Miss Grace Parker, Secretary
Bankers
Guaranty Trust Co., 140 Broadway, New York

Subscriptions for the Local Committee May Be Forwarded to the Daily Press.

BIG BROADSIDES of advertising are necessary only for big business operations and enterprises. For the small affairs of business and daily life, the classified advertisements are not only available but highly effective.

Quality First

Very Best Butter, lb.	31c
Fancy Jersey Potatoes, per basket	35c
Best Pure Lard, 2 lbs.	25c
Best Compound Lard, per lb.	10c
Norway Mackerel, 6 for	25c
Old Dutch Cleanser, 3 cans	25c
Duryea's Corn Starch, 3 packages	25c
H. O. Oatmeal, 2 pkgs.	27c
Steero Cubes, per box	25c
Heinz Baked Beans, 2 cans	27c
Elite Grape Juice (very fine), quarts, 35c; pints	20c
Sure Seal Jars, quarts 65c, pints, per dozen	60c
Ritters Baked Beans, 3 cans	25c
Peek's Tea, regular 25c cans	22c
Red and Yellow Onions, 4 quart basket	20c
White Onions, 4 quart basket	25c
Sweet Pippins, 4 quart basket	15c
Virginia Sweet Potatoes, 4 quart basket	20c
Red Alaska Salmon, per can	15c
Tuna Fish, ½-lb can, 10c; 1-lb can	18c
Delmonte Salmon, large flat can	22c
Mason and Lightning Jar Rubbers, 3 dozen	25c

We Give S. & H. Stamps

F. H. FIRSTBROOK

116 W. Front St. Phone 1754

Rent one of your rooms and reduce your own rent materially. It's a simple and sensible plan—and it works

Keep posted on building news. See Saturday's Press.

PARADE TO FEATURE W. C. T. U. GATHERING

State Convention Will Be Held in Montclair Latter Part of This Month.

One of the features of the State convention of the New Jersey W. C. T. U. in Montclair, this month, will be a parade on September 29, the second day of the gathering of the temperance workers. The convention will close on October 1. The arrangements for the parade are in charge of Frank F. Gray, commissioner of the Montclair Boy Scouts, and the organization of which he is the acting head will have a prominent part in the demonstration. The Montclair branch of the W. C. T. U. yesterday made a formal request to the public for contributions of banners and other materials for use in the floats, which will form one division of the parade.

It is the purpose of the Montclair branch to house the delegates in the homes of the local members during thier stay in the town. Dinner and supper will be served at a Montclair restaurant, which has engaged Metropolitan Hall, on Bloomfield avenue, to accommodate the visitors.

Among the speakers at the convention will be Charles Scanlon, head of the temperance department of the Presbyterian General Assembly; Daniel Poling, superintendent of the Christian Endeavor Society, and Mrs. Catherine Lent Stevenson, president of the Massachusetts Women's Christian Temperance Union. The singing at the convention will be in charge of Mrs. Grover D. Smith, of Montclair, who is musical director of the State organization. A quartet has been secured for the occasion.

The gathering in Montclair will be the forty-second annual convention of the New Jersey W. C. T. U. The convention has never been held in Montclair before, and the event will have special significance this year, for the members of the local branch are working earnestly to influence the citizens to vote for a "dry" town at an unofficial referendum on November 2.

The New Jersey W. C. T. U. was organized in Newark in 1874. This was the year that Miss Frances E. Willard, believing that "organization is the sun-glass which brings to a focus scattered influence and effort," founded the national W. C. T. U. New Jersey was not represented by delegates at the meeting where the national organization had its inception, but the members of the State society were in sympathy with the movement.

Mrs. M. R. Denman, a New Jersey delegate at the national convention held the following year, offered a suggestion, which came from Mrs. F. W. Moores, of Newark, that there should be held a season of noontide prayer for the workers. This suggestion was endorsed by the convention, and there is now a world-wide observance of the custom then adopted.

The fundamental principles for which the Women's Christian Temperance Union stands are total abstinence from intoxicants—prohibition, purity and peace. The motto of the New Jersey organization is "New Jersey Shall Be Redeemed." Forty-five departments of work have been instituted by the national organization. The organization regards woman suffrage as a strong factor in promoting temperance, and for that reason the department of franchise has become of much importance to the members.

The State organization has an enrollment of 11,250, including 1,511 men, who are honorary members. The gain in membership last year was 538. The propaganda of the union is spread throughout New Jersey through the State paper, the White Ribbon News.

CLAIMS RARITAN MERCHANT VIOLATED SUNDAY LAWS

Somerville, Sept. 17.—Joseph Navatto, formerly a commissioner of Raritan, a justice of the peace and for several years court interpreter, has preferred charges before Justice John Burns, of that place, against David Granetz, a merchant of Raritan, in which he alleges that on Sunday evening, September 5, in violation of the Sunday ordinance passed by the commissioners, sold a pair of shoes to an unknown man. The case was to have been heard last night, but was postponed to Monday night.

Granetz denies that he made such a sale, but the complainant claims that even if the Sunday ordinance does not cover the case, what is known as the "blue laws" do and that there was a violation.

The Epworth League of the Monroe Avenue church will hold its annual corn roast at Scotch Plains tomorrow afternoon and evening. All members are requested to take the 4 o'clock Main Line trolley from the stand.

TOO LATE FOR CLASSIFICATION

WANTED—Number of white girls, as cooks, general houseworkers and nurses; experienced. Mrs. Reed's Employment Agency, 308 East Third street; 'Phone 2188-R. 9 17 3

Why do so many mothers take Wood Brook milk? Perhaps they have noticed the difference in the doctor's bills, if they are wise economists. But a mother's first thought is the children, and it does not take her long to discover that Wood Brook milk is health insurance for the children.

WOOD BROOK FARMS
Plainfield, N. J.
'Phone No. Metuchen 179.

ACTIVE SEASON AT THE DAY NURSERY REPORTED

The monthly meeting of the board of trustees of the City Union of the King's Daughters was held yesterday morning at The Day Nursery on West Front street, Mrs. Nelson Miller, president, presiding. Considerable business was transacted and interesting reports from the committee read. Mrs. A. E. Faber, chairman of the food supply and diet committee, reported that through the generosity of various circles they have been able to give the children ice cream and cake once a week all through the summer. The matron in charge of the Nursery reported that the public has been most generous in contributions of fruit and vegetables.

She also informed the board that 417 children were enrolled at the building during the month of August, which was 110 more then there were registered at the Nursery during August of last year. It was decided that because of the increase in attendance and in order to give each child some training to engage a third worker at the building. The Nursery building will be repainted in the near future and a number of interior repairs have been ordered.

RECREATION NOTES

The Dramatic Club will hold a rehearsal of "Brown of Harvard" in the kindergarten room at Washington School this evening.

In the auditorium the Dunbar dance will be held as usual. A large attendance is expected tonight.

The chairman of the Recreation committee is to conduct a public hearing in the library room at the Washington School at 8 o'clock this evening. Plans for organizing a West End "Community Center" will be discussed. The public is invited.

STRIKERS GET INCREASE.

Somerville, Sept. 17.—Many spinners in the card plant of the Johns-Mansville Works at Findern, who went on a strike on Wednesday, demanding an increase in pay from 20 to 25 cents an hour, were granted the increase and have returned to work. A dozen girls also struck, but failed in their demands. Three were discharged and the rest returned to work.

LUMBER WAS STOLEN.

G. I. Ferguson, of 111 Summit avenue, North Plainfield, reported to the local police yesterday that 1,000 feet of lumber which he had stored on Leland avenue had been stolen. No trace of the thief has been found.

Stylish SR Reliable

WE ARE AFTER YOU

Mr. Man, we want you for a customer, so we tempt you with a store full of uncommon values. Come and see them.

Sooner or later you are going to find out the advantage of quality, service and price to be obtained at Rothberg's. The sooner you do, the better it will be for you.

Our customers are all PLEASED CUSTOMERS because we really "stand back" of everything we sell.

On account of holiday our store will be closed Saturday until 6 o'clock.

Rothberg's
Stein-Bloch Smart Clothes
"THINGS MEN WEAR"
206 W. Front St.
Proctor's is Two Doors from Us.

W. C. T. U. LISTEN TO SUFFRAGE TALK

Dr. Dillah, of Ohio, Addresses "White Ribboners" at Annual Convention.

The afternoon and evening sessions of the thirty-first annual convention of the W. C. T. U. of Union county, held in the Presbyterian church, Dunellen, yesterday, were a continuation of the excellent meeting of the morning, and drew out large attendances.

The afternoon session opened at 2 o'clock with devotional exercises led by the Rev. H. L. Polan, pastor of the Seventh-Day Baptist church at New Market. The greater part of the afternoon was given over to the reading of reports bearing on the different branches of the work.

Mrs. Mary L. Winter, of this city, reported on the "Observance of the Sabbath." Others from this city to make reports were Mrs. M. C. Dobbins, superintendent of soldiers and sailors' work; Mrs. Edmund Teel, on "Social Meetings and Red Letter Days," and Mrs. E. A. Parse on "Railroad Men, Motormen and Firemen."

Mrs. J. Z. Hatfield, of Scotch Plains, read a report dealing with the Loyal Temperance Legion, and Mrs. J. L. Manning, of Dunellen, dealt in her report with the evangelistic and almshouse departments of W. C. T. U. work.

One of the features of the afternoon session was an address by the Rev. T. E. Vassar, pastor of the First Baptist church, of New Market. Mrs. E. L. Feickert, president of the New Jersey Equal Suffrage Association, who was scheduled to speak, was unable to be present and Dr. Dillah, of Ohio, a young woman of high intellectual calibre, substituted for her and delivered a splendid address.

The Rev. E. R. Brown, pastor of the Presbyterian church, of Dunellen, had charge of the devotional services at the opening of the evening session. The Rev. G. W. Kemble, of Rahway, delivered an address on "True Democracy."

The music in the evening comprised a solo by Miss Beatrice Cameron, of Dunellen, and selections by a quartet.

Supper was served by the Ladies' Aid Society, of the Presbyterian church, of Dunellen, upon the adjournment of the afternoon session.

THE FORUM

Editor, Plainfield Daily Press:

I write to thank you for the editorial in yesterday's paper, "Peace By Arbitration." Such utterance is a public service, for our people want in every way to be guarded against the insanity that would plunge us into the European chaos. The one argument of national honor fails to touch me, for I cannot see that I maintain my honor by knocking the other man down. That proves weight, not honor.

SAMUEL T. CARTER.

Editor, Plainfield Daily Press:

In the absence of our corresponding secretary, the pleasant duty is mine, to write you that at the regular monthly meeting of the board of trustees of the Plainfield City Union of Kings' Daughters, held yesterday morning, September the 16th, it was unanimously voted to send to you a letter of our appreciation and thanks for your interest and zeal in raising through your paper the fund to carry on the milk station and baby clinic, held at the Day Nursery, through the summer. And we wish to take this opportunity to ask you, if you will kindly express publicly, for us, our gratitude to the many generous people who contributed to this fund, which, amounting to three hundred and seven dollars and twenty cents ($307.20), more than covered the expenses of this summer's work, that gave milk and ice and medicines, when necessary, to one hundred and eleven (111) babies; the total attendance in forty days being five hundred and eleven (511).

One could go on for many pages telling of the benefits that this generous fund made possible to many poor families, and we are sure that they would wish their thanks added to those of the King's Daughters.

CLAIRE W. ROBINSON,
Recording secretary.

Sept. 17, 1915.

NEWLYWEDS GO WEST.

Mr. and Mrs. G. Stanley Robins left today on the second half of their honeymoon trip, which will include a week's tour of the West, en route to their future home in Western Groves, a suburb of St. Louis. Mrs. Robins was formerly Miss Bessie Alpaugh, and the couple were married last Saturday night in this city. Mr. Robins is employed in St. Louis.

RUSHMORE REPRIMANDED.

Charged with allowing his automobile to stand in front of a fire hydrant, Samuel Rushmore, of 604 Belvidere avenue, was arraigned before Judge DeMeza, in the city police court this morning and severely reprimanded. The arrest was made by Patrolman John R. Fritts.

Keep posted on building news. See Saturday's Press.

The Best Shoes
For Boys and Girls
"RED RIDING HOOD"
Made on One Last
The Most Perfect Foot-form Shape
Made in Three Styles
Button, Lace and Oxford
Made in Four Leathers
Vici Kid, Gun Metal Calf, Tan Calf and Patent Leather

"Red Riding Hood Shoes" are different—different in construction, different in looks. Every effort has been made to appeal to the great mass of parents who want comfortable and sane styles for their children.

"Red Riding Hood Shoes" made without a tack or nail, are as flexible as a turn, as comfortable as a moccasin and as durable as a man's heavy shoe.

Priced According to Size:

6 to 8 ..... $2.15
8½ to 11½ $2.59
12 to 2 ..... $3.00
2½ to 5 ..... $3.50

Still Selling Fruit Jars

This is the biggest jar season we've had in many a year. Fruit has been very plentiful and sugar reasonable and under such conditions it more than pays to can, "but" don't take chances of spoiling your fruit and wasting your time and labor through the use of poor jars. The kind we sell are strictly "first quality," no seconds or special sale goods.

Mason Pints 50c
Mason Quarts 55c
E-Z Seal Pints 89c
E-Z Seal Quarts 98c

The New Motor Glove
For Women

"Kayser's" leatherette gauntlet motor gloves not only "look" like leather— "feel" like leather—but "fit" and wear like leather gloves. We have them in tan color and white, when soiled they can be washed in cold water. Price, a pair 1.25

Splendid Dress Goods
AT 50c A YARD

Specially adapted for school dresses and children's wear; 36 to 42-inch wool serge in Scotch plaids, red and blue and tan and blue diagonal weaves, and the newest shades in plain colors in garnet, light and dark green, brown, navy blue and black.

New Fall Outing Flannels

Are now being shown in great varieties of designs and colorings; all the popular plain colors, stripes, checks and plaids in light and dark effects.

10c and 12½c a Yard.

Ask About The Club Plan
Woodhull & Martin Co.
Ask About The Club Plan

GOLD MEDAL WILL BE GIVEN TO ALBERT BOWLBY

At an enthusiastic meeting of the Plainfield Motorcycle Club, held in the Hotel Klein at New Brunswick, last night, a handsome gold medal to be presented to Albert Bowlby was on display. This medal bears the club emblem, with a gold bar. It is to be presented to Mr. Bowlby within a few days for industrious and helpful work for the club. About ten members motored to New Brunswick for the meeting. A beefsteak dinner was served.

ABRAHAM LINCOLN CHAPTER RESUMES FALL MEETINGS

Activities in the Abraham Lincoln Chapter, No. 122, I. C. S. Fraternity of the World, were resumed last night, when the members met in the "Frat" rooms in the First National Bank building. A most encouraging season is anticipated. John R. Barnes resigned as secretary of the chapter and C. Ivan Hill was elected to fill the vacancy. F. Robert Shaw was elected first vice president after the acceptance of the resignation of George L. Morrison.

As a result of the work of the ways and means committee, whose report was presented last night, much discussion on various beneficial topics was brought forth and many changes are expected. The committee comprises: C. E. Varien, S. C. Van Hoeusen, F. Robert Shaw, G. Lewis and H. W. Swile, chairman. The house committee, A. D. Doig and S. E. Van Hoeusen, members, will re-decorate the meeting rooms.

THE LOST IS RETURNED.

Frederick K. Hansgen, of 215 North avenue, Westfield, was allowed to take his motorcycle from police headquarters yesterday, after satisfying Lieutenant Maurice Higgins that it was the one stolen from him one year ago. Hansgen was driving his auto on South avenue Sunday when he recognized the machine, and escorted the driver to police headquarters. The owner was Charles L. Noe, of Elizabeth, who had purchased the machine from a second-hand store in New York, where it had probably been disposed of by the thief.

DEATH OF INFANT.

Harry G. Burke, the five-months-old son of Mr. and Mrs. Frank Burke, died at the home of his parents, 519 East Sixth street, last evening. The funeral took place this afternoon with interment in the North Plainfield cemetery.

Y. M. C. A. CLASSES TO START.

During the week beginning Monday, September 27, all physical department classes at the Y. M. C. A. will be organized for the fall and winter work.

JOLT FOR HACK ZONE BILL

(Continued from page 1.)

ern boundary of the hack zone, but that he felt that if the West End citizens were to be so benefited, he saw no reason why the ordinance should not also apply to his section. He claimed he had always paid the fifty cent rate without protest, and that he believed a majority of his fellow neighbors had done likewise.

Henry P. Stevens, of Netherwood, reiterated the previous statements to the effect that many people ride only when it rains, and indicated that he was satisfied with the present regulation.

Former Councilmanic President Leslie M. Daniel made a strong plea in behalf of the hackmen, declaring that he hired a hack on the average of 450 times a year, and that he thought it would be working an injustice to increase the twenty-five cent limit.

Michael Higgins, Peter Seader, Walter Hankerson and William J. Willis, all hackmen and taxi drivers, also spoke.

DIVIDEND

THE PLAINFIELD TRUST CO.
Plainfield, N. J., Sept. 16, 1915.

The directors have this day declared a quarterly dividend of 3 (three) per cent. on the capital stock, payable October 1st, 1915, out of the net earnings of the company, to stockholders of record at the close of business September 23rd, 1915, on which date the transfer books will close and will re-open on October 1st, 1915.

Checks will be mailed.

DE WITT HUBBELL,
9 17-23-30 Secretary.

AMUSEMENTS.

U. S. ASTOR THEATRE
235 WEST FRONT ST., Plainfield, N. J.

Our Feature Attraction
TODAY
ELSIE JANIS IN
BETTY IN SEARCH OF A THRILL
A Paramount Picture, 5 Parts

TOMORROW
EMMY WEHLEN IN
WHEN A WOMAN LOVES
A Metro Feature in 5 Parts

COMING MONDAY
Richard C. Travers and June Keith in
THE MAN TRAIL
An Essanay Production in 6 Parts

For these big productions our regular prices of admission will prevail, including Monday and Tuesday.

Matinee, adults 10c; children 5c.

Evening, 10c and 15c.

We show exclusively all Paramount and V. L. S. E. productions.

If it is good photoplays you like, our program will please you best.

You can't, even through a "For Sale" ad, sell that used article for its original cost, nor near it; but you can get its cash value at the present time for it.

We dispense only the HIGHEST PURITY DRUGS and CHEMICALS. They cost YOU no more.

Calox Tooth Powder
Sanitol Tooth Powder
Sozodont Tooth Powder
Sozodont Toooth Paste
Kolonyos Tooth Paste
Peroxide Tooth Paste
Rubifoam
Redox Tooth Paste
Enthymol Tooth Paste
Colgate's Tooth Paste
Colgate's Tooth Paste
Pebeco Tooth Paste

SCHREINER BROS
PRESCRIPTION DRUGGISTS
Park Ave. and Second Street

HEADQUARTERS FOR
GIBSON'S
RYE
E. C. WESTCOTT
115 East Front Street.

REAL ESTATE
INSURANCE
MANNING & CURTIS
106 DEPOT PARK

ORGANIZED 1875

Sound Banking Practice

We not only make it our aim but our established practice to exercise the utmost care in every investment and loan—insisting upon safety as the controlling factor.

Accounts of firms, merchants and individuals are invited.

3% Interest on Checking Accounts of $500.00 and above.

CITY NATIONAL BANK
PLAINFIELD, N. J.

Our checks are collectable at par through the Federal Reserve Bank of New York. No exchange on out of town checks.

Baseball - Tennis - Golf - Bowling - Track - Fishing

Scattered Sport Gleanings

"It isn't what you used to be; it's what you are today," says "Ruby Robert" Fitzsimmons. Thereby advancing the one point agreed upon by himself and the New York State Boxing Commission, which believes that Fitz is not a fit object to re-enter the ring.

Jack Fritts tells us he's going to trim Platt Adams and all the rest of the athletic gang in that all-around tomorrow afternoon. Well, Jackie, there's no time like the present to get your rights, even the women are at it.

Two miles a minute promises Oldfield. And still they shout. Pretty soon we won't be able to tell whether they're going or coming.

The defeat of George Throckmorton in that junior metropolitan tennis tourney is another of the surprises of the sport season. The Woodridge boy was considered a sure winner in this classic and his downfall came as a rude jolt.

These hot days don't make a fellow think any too well of booting the pigskin. Old Sol will have to calm down a bit before the local warriors agree upon hard work.

Talk going the rounds on this basketball league subject indicates that there'll be something doing at tonight's session of the City Baseball League. The time is ripe to break out with the organization plans and it's to be hoped that someone takes the initiative.

Frank Brennan, the injured City Leaguer, was welcomed home by a band of fifes and drums the other night. Music is said to be soothing but we'll stake our last dollar on the belief that the receipts from that benefit game were a whole lot more soothing. It was a commendable move and one thing that the City League should be proud of.

The bell has rung for straw lids but it's a safe bet that there'll be a few bleacherites who sport them out to ball games tomorrow. The baseball fan is always the last one to answer the call.

With a nucleus of football talent such as Coach Patch has to work with for a Plainfield High School football eleven we see no reason why the red and blue shouldn't sport a world beater this year. There's plenty of good new material and a wealth of last season goods.

Over in Rahway they say that there'll be a famine in football material. Well, it's about time the clique at that end of the county was put to rout.

With the National League pennant headed in the direction of Philadelphia it's high time we started to save our pennies toward that $3 carfare. It's a long way to the Polo Grounds but a longer way to Quakertown.

"Blossom," the Yale boy who copped the intercollegiate golf title, may prove easy fruit for the Princeton Tiger next year," screams the Newark Eagle. Providing the Eli bulldog doesn't get a hold on one of those knots in the Tiger's tail.

FIELDER JONES IN DUTCH AGAIN WITH UMPIRES

St. Louis, Sept. 17.—Fielder Jones, manager of the St. Louis Federals, yesterday received notice from President Gilmore, of the league, that he had been suspended for three days for his verbal clash with Umpire Mullin, Wednesday.

Fielder Jones created a sensation earlier in the season by announcing that he would resign as manager of the St. Louis team because the umpires along the Federal League circuit had not made their decisions according to his liking. He declared that the St. Louis team had been checked in its progress pennantward by the alleged incompetent officials. President James A. Gilmore seemed to consider that Jones had acted without due consideration and the matter was patched up. There is not a little interest now being shown, inasmuch as many figures that Jones will have another outbreak now that he has been suspended because of his argument with Umpire Mullin.

SATURDAY'S GAMES MAY DECIDE LEAGUE STANDING

Final fights for the one remaining prize in the City League will be waged tomorrow. While the games of this week are not the last of the season, it is probable that the contests will decide which of the teams shall occupy second place when the 1915 season closes.

The T. A. B. S. meet the First Baptist team on the Baptist grounds. If the former team wins they will have a strong hold on second place. On the other hand the Baptist team plays three more games in two weeks, and if it should win all three of them there would be a material change in the standing.

Clinton Avenue's only hope is for the Baptists to defeat T. A. B. S. Saturday, while its players triumph over Hope. The game will be played on the Hope grounds. The Clinton Avenues have one of the scrappiest teams in the league, and may be expected to fight harder tomorrow than at any time in the season. Its infield is the class of the organization on defensive ball, and if the hitters can connect Saturday there will be little hope for Hope.

Tomorrow's game are:
T. A. B. S. at First Baptist.
Clinton Avenue at Hope.

Going to build? See Saturday's Press.

If your property is really "worthwhile," make that clear in your classified advertising—and you'll sell it.

BOSTON FANS ATTACK COBB ON DIAMOND

Race for American Rag Grows Heated—Detroit Looks Like Best Bet.

As evidence of the intense interest shown by fans in the race between Boston and Detroit for the American League championship, Ty Cobb, champion hitter of the league, was assaulted after the game at Boston, yesterday. It was Cobb's hitting and base running that gave the Tigers a 6 to 1 victory over the Red Sox. More than 28,000 fans were out to cheer their team to victory and each time the Georgia Peach came to bat he was greeted with hisses.

Cobb provoked the hissing by making two of the Tigers' runs himself, and accepting part of the responsibility for others. In the eighth inning, however, he further angered the Red Sox rooters by throwing his bat at Mays. Two balls pitched by Mays came close to his head and he accused the twirler of an attempt to bean him. The next struck him on the hand and he threw his bat at the pitcher. This act did not decrease the hostility of the fans toward the Tiger star and when the game was over thousands of fans rushed on to the field and surrounded him. Paper, cushions and other articles not classed as deadly were thrown at him and but for the interference of the police, who escorted him to the clubhouse, it is believed that the mob would have injured the player.

Detroit is now but one and one-half games behind Boston and from the showing made in yesterday's game there is little hope for the Red Sox.

P. H. S. FOOTBALL MEN HAVE FIRST WORKOUT

P. H. S. pigskin warriors reported on Parker Field, yesterday afternoon and under the guidance of Coach Ralph S. Patch and Clarence Woodman, a former Colgate crack and member of the All-American eleven, held a strenuous work-out. Captain Dick Pennock was not on hand.

Among those who tried for berths on the team are: Miller, Dugan, Daniels, Vail, Butler, Mutnick, Van Hoesen, McDowell, Grossett, Wheelan, Hand, Peacock and Stevenson.

Make your Real Estate "ad" one which investors and home-hunters will investigate in their own interests.

BASEBALL

YESTERDAY'S RESULTS.

American League.
New York, 3; Chicago, 2.
Washington, 8; St. Louis, 2.
Detroit, 6; Boston, 1.

National League.
New York, 8; Pittsburgh, 4.
Philadelphia, 10; Cincinnati, 3.
Chicago, 1; Brooklyn, 0 (twelve innings).
Boston at St. Louis (postponed wet grounds).

Federal League.
Pittsburgh, 2; Baltimore, 5.
Newark at Kansas City (postponed; wet grounds).
Brooklyn, 8; St. Louis, 6 (eight innings).

International League.
Buffalo, 3; Providence, 3 (eleven innings; darkness).
Rochester, 2; Jersey City, 0.
Jersey City, 4; Rochester, 1.
Montreal, 2; Harrisburg, 0.
Harrisburg, 4; Montreal, 3.
Toronto, 4; Richmond, 3 (eleven innings).
Toronto, 4; Richmond, 3.

STANDING OF THE CLUBS.

American League.

	W.	L.	P. C.	Games to Play.
Boston	90	45	.667	19
Detroit	91	48	.655	15
Chicago	80	57	.584	17
Washington	75	60	.555	19
New York	60	73	.452	21
St. Louis	57	79	.419	18
Cleveland	51	85	.375	18
Philadelphia	38	95	.286	21

National League.

	W.	L.	P. C.	Games to Play.
Philadelphia	77	57	.575	20
Brooklyn	73	64	.533	17
Boston	72	63	.533	19
St. Louis	67	72	.482	15
Chicago	64	69	.481	21
Cincinnati	65	71	.478	18
Pittsburgh	65	75	.464	14
New York	61	73	.455	20

Federal League.

	W.	L.	P. C.
Pittsburgh	75	60	.555
Chicago	74	62	.54[illegible]
St. Louis	73	64	.533
Newark	70	62	.530
Kansas City	69	64	.519
Buffalo	69	69	.500
Brooklyn	68	71	.489
Baltimore	44	90	.328

International League.

	W.	L.	P. C.
Buffalo	84	48	.636
Providence	85	49	.634
Toronto	68	67	.504
Rochester	66	69	.489
Montreal	66	69	.489
Harrisburg	61	73	.455
Richmond	58	80	.421
Jersey City	50	83	.376

WHERE THEY PLAY TODAY.

American League.
Chicago at New York.
Cleveland at Philadelphia.
St. Louis at Washington.
Detroit at Boston.

National League.
New York at Pittsburg—2 games.
Brooklyn at Chicago.
Boston at St. Louis—2 games.
Philadelphia at Cincinnati.

Federal League.
Brooklyn at St. Louis.
Baltimore at Pittsburgh.

International League.
Harrisburg at Rochester.
Jersey City at Buffalo.
Providence at Toronto.
Richmond at Montreal.

UMPIRE APOLOGIZES.

Chicago, Sept. 17.—Umpire Byron, who engaged in a fight with "Red" Smith, of the Boston Nationals, after Wednesday afternoon's game at the local league baseball grounds, yesterday offered a public apology for his part in the affair. Byron stepped in front of the grandstand just before yesterday's contest with the Brooklyns and told the fans he was sorry that the had taken part in Wednesday's mixup. His unusual disclaimer brought loud applause from the crowd.

HOPE FOR INTERNATIONAL.

Buffalo, N. Y., Sept. 17.—A meeting of the board of directors of the International League was held here yesterday. Only routine business was transacted. President Edward Grant Barrow said. He expressed the belief that Richmond and Harrisburg would continue in the league next season, although this will not be settled until a future meeting.

BOXING BOUTS TONIGHT.

Ad Wolgast vs. Bobby Waugh, 20 rounds, at San Antonio.

Abe Attell, vs. Frankie Fleming, 10 rounds, at New York.

BASKETBALL LEAGUE WILL BE DISCUSSED

City Baseball Organization Will Hold Its Monthly Session Tonight.

Tentative plans for a City Basketball League are likely to come up for discussion at the weekly meeting of the City Baseball League to be held in the Daily Press office tonight, the business of the present organization being of such character that it will be possible to complete it in time to allow for a supplementary session to deal with the new proposition. Many club heads and basketball enthusiasts have endorsed the basketball idea and it is likely that a number will attend the gathering tonight. It is expected that the basketball league will be given an early start this year and those fostering the movement have expressed a desire that definite arrangements be made as soon as possible in order to give them an opportunity to adjust their plans accordingly.

President Walter C. Dobbins will preside at tonight's session and it is probable that a suggestion will be made to have the new sport league continued under the same management that fathered the successful baseball campaign. Several leaders have been suggested in the movement but the initiative steps will likely fall to the City Baseball League organizers.

AQUATIC TEAM FOR HIGH SCHOOL ARTISTS

Coach Patch Contemplates Organization of Formidable Outfit This Winter.

If the plans of Coach Ralph S. Patch work out, P. H. S. will have a formidable aquatic team this winter, dual meets being staged with other scholastic water-sport artists. As yet no captain or manager has been chosen for the squad, but it is understood that this formality will be done in a few days.

It is the purpose of Coach Patch to instruct the boys in the swimming arts and to hold open competitions for places on the team. It is most likely that Lorenzo Brower will be one of the leaders. There is also some talk of starting a girls' swimming team. In this line, also, P. H. S. has a great collection of artists.

SPORT BRIEFS

Frankie Mantell, of Ohio, and Al Rogers, of Buffalo, fought twenty rounds to a draw at Springfield, O., last night.

Johnny Evers, of the Boston Nationals, may become Yale's baseball coach next season. The faculty has Evers' terms under consideration.

Charles S. Garland, of Edgewood High School, Pittsburgh, and Louis W. Banks, of Adelphi Academy, Brooklyn, will meet today in final round of metropolitan junior tennis championship at Forest Hills, Long Island.

William, the world's champion five-year-old pacing stallion, driven by his owner, C. K. G. Billings, negotiated a mile in 1.59½, hitched to a wagon, at the Grand Circuit meeting, at Syracuse, yesterday. The former record was 2.01¼.

BASEBALL NOTES

Walter Johnson was in the box for Washington yesterday and St. Louis put some recruit pitchers in to practice.

Charley Herzog may lose his dream of seeing the Giants end in the cellar. Herzie did his part but he forgot that McGraw's men were to play another series with Pittsburgh.

Umpire Byron apologized for his fight with Red Smith, the Brooklyn third baseman, and strange to relate, he did it to the fans at yesterday's game instead of through the sport page.

Comiskey's aggregation of million dollar ball players lost to the New York Yankees by 3 to 2, yesterday. If he can ever get them to hitting as high as their weekly wage, others in Johnson's circuit will fight it out for second place.

Brooklyn was at the mercy of Jim Vaughn, while Philadelphia found Cincinnati easy, therefore the Dodgers are a little further away from first place.

NEW CHAMPIONSHIP ELIGIBILITY PLAN

Mayor Calkins, Originator of Par System of Handicapping, Discusses Question.

When the United States Golf Association executive committee gets busy on the new national championship eligibility work, the chances are it will have to make especial provision for the individuals with club affiliations only. In other words, such lists as the minor associations may submit to the national board may be minus the names of a number of prominent amateurs whose clubs do not belong to any sub-association.

Golfers, therefore, not automatically taken care of when the minor bodies send in their eligibility lists will probably have to file their applications through their club secretaries direct to the national board. It would, of course, be up to the individual to show proof why he should be entitled to compete for the national title.

With regard to the new championship eligibility plan, Mayor Leighton Calkins, originator of the par system of handicapping, said today that he considered the latest move a step in the right direction. Discussing the situation further, he said:

"I never have thought that the right kind of system consisted of one in which the national association had to make use of the regular handicap list to find out who were and who were not eligible to play in the championship. When Robert Watson was president of the U. S. G. A., I told him it was a prodigious job. Work along such lines was too difficult even for the Metropolitan Golf Association to get a good list even after that had been cut down to nine strokes.

"The chief point against the handicap lists that have been used for the last two years is that when a club sends in a batch of names handicapped on a medal play system, and knows that such list is going to be followed by the U. S. G. A., the club in question will not adhere strictly to a medal play test.

"In my opinion the executive board or a sub-committee of that body should be formed to constitute an eligibility committee, which could start in with a list of those who were eligible to compete in this year's championship, note where the different players came from and then put it up to their associations to prove and guarantee their eligibility. Some sort of a standard rule ought to be followed by the main body so as to keep out the dead wood."

Back in 1902, and a little later, when there was an agitation to have the U. S. G. A. follow the British method of having all match play rounds, which resulted in the governing body in this country trying the all match play experiment at Nassau in 1903, Mayor Calkins argued strongly in favor of a qualifying round, claiming that a champion should be able to at least make a good showing at the medal game. How clear were his views on playing conditions as far back as 1903 is shown by an article he wrote for a magazine about that time, in which he practically suggested the self-same plan of an extra day to be devoted to an elimination round, as was in the case of the Detroit tournament a short time since.

CANOEISTS TO GATHER.

A "get-together banquet" of 120 canoeists, representing various clubs in this vicinity, will be held tonight at Achtel-Stetter's, Newark. The racing crew of the Tuscarora Canoe Club will attend the banquet, as will crews of Paterson, Asbury Park, Wyona and Neptune clubs. The committee in charge has made extensive arrangements for the affair, and the tables will be turned into miniature lakes, and small canoes will float around on real water. The various trophies won by the Tuscarora Club will also be placed about the dining room. William F. McNeary, commodore of the Tuskies, will be the toastmaster. William Schooley, formerly of this city, is captain of the Tuskies.

A few dimes may "turn the tide" for you if you invest them in a "Situation Wanted" ad.

School Days Are Bicycle Days

Boys and Girls have your Bicycle put in shape for the school season by

George L. Simon
179 North Ave.
Opp. Depot
BICYCLE TIRES and SUNDRIES
EXPERT REPAIRING.

LOCAL HORSE A WINNER.

Merry Widow, of Donnybrook Farm, won third prize for women's hunters up to carrying 165 pounds to the hounds, in the horse show of the New York State fair at Syracuse yesterday. The horse was entered against some of the classiest hunters in this section. Interest in the horse show and fair is shown by the fact that Governor Whitman pinned ribbons on many of the winners Thursday.

COMING SPORTING EVENTS.

TOMORROW.
T. A. B. S. vs. Baptist.
Clinton Avenue at Hope.
Westfield singles championship.
P. C. C. handicap.
P. C. C. singles and doubles (men and women).

$5 FOR EACH RUN.

Pittsburgh, Sept. 17.—Harmon was hit almost at will by the New York batsmen yesterday, and the Pirates were defeated 8 to 4 by the Giants. A suffragist association presented each player crossing the home plate with a $5 note.

FUNERAL OF MISS TRAVERS.

The funeral of Miss Ellen Travers, aged sixty-eight years, whose death occurred yesterday morning following a brief illness, will be held from the residence of her sister, Mrs. Joseph Smith, of 15 Vine street, North Plainfield, tomorrow morning at 8:30 and from St. Joseph's church at 9 o'clock, where a solemn high mass of requiem will be said. Interment will take place in St. Mary's cemetery.

—Try Press want ads. They pay. "Want ad publicity" puts your search for employment on a business basis.

HIGH SCHOOL NOTES.

Nominations for senior class officers are being received by Mr. Hubbard. The election will probably take place Monday or Tuesday.

Bill Wheelan is the only regular member of last year's Red and Blue basketball five who is in school this year. However, two crack "subs," Sheldon Coudray and Carlton Dunham, are still available.

Supplementary "exams" were completed yesterday, and many of the students derived benefit thereby some advancing to higher grades, and others attaining a higher grading in a completed subject.

PERSONAL.

John H. Van Winkle and family of Duer street, the borough, have returned home after summering at Asbury Park.

Miss Marion N. Hudson, daughter of Rev. Dr. and Mrs. Birney S. Hudson, of Park avenue, left today to enter the women's college of Brown University at Providence, R. I.

Mrs. Edwin Shaw and daughter, Constance, of Central avenue, have returned home after visiting Mrs. Shaw's former home at Milton, Wis., and attending the Seventh Day Baptist conference at that place.

Advertise in the Daily Press.

Self-interest will induce hundreds of people to read and consider your "Business Opportunity" ad.

Your next new boarder is probably watching the classified ads just now—for "opportunity news."

This Coupon
WILL BE HONORED FOR 100 VOTES IN THE
McKeon Famous Shetland Pony Contest

Cut out, sign and call at Contest Headquarters, Stillman Building, Room 17, next to Proctor's Theatre.

Name .....
Address .....
Date .....

This coupon good to and including September 18.

Central Bottling Works
Telephone 229. Corner Somerset and Chatham Sts.
HENRY HAURAND, Prop.

Headquarters for High Grade
Beers, Wines, Liquors and Carbonated Beverages

We carry only reliable goods. Goods with a reputation. Goods that we guarantee and recommend.

Try our Leaders—Plainfield Club, (blend); C. B. W. Monogram, (blend); Elkwood Pure Whiskey, (straight); none better made.

We regret to state that we can not deliver goods in Plainfield but if you consider quality and prices you will find it will pay you to send for them. We call for empty bottles.

WHEN YOU BUY AUTO SUPPLIES be sure you are getting articles of recognized merit. There are accessories on the market that look good but are not dependable. Every article we handle is sold under our personal guarantee to be right in every way. Our reputation is your protection. Come to us and save money.

MARTIN AUTOMOBILE CO., 304-312 Park Ave.

CARBURETOR ADJUSTMENTS inspection and overhauling play a prominent part in our repair work. Our expert mechanics can tell in a minute whether the mixture is right. Perhaps it will be necessary to remove the carburetor temporarily for repairs. We'll fix it right away or anything else that is wrong.
AUTOMOBILES REPAINTED.

MARTIN AUTOMOBILE CO.
304-312 PARK AVE.

Founded 1826 Greeley 1900

Lord & Taylor

38th Street FIFTH AVENUE 39th Street

For Today's and Saturday's Selling

UNTRIMMED HATS, $5.00

Copied From Our Own Importations

An unusually interesting collections for the 18 styles which it embraces were selected from our Autumn importations, as being the smartest, most distinctly *correct* shapes of the season.

One of New York's foremost Hat manufacturers collaborated with us, with the result that these 18 styles have been reproduced by him in as fine a quality as has ever been offered at so small a price

Hand blocked, velvet shapes, copied from

Georgette's Sailor — *Reboux's Veil Hat*
Talbot's Girondin — *The Louis Turban*
Odette's Oblong Sailor — *Marie-Louise Tricorne*

and other notable French Models

In connection with this display there are:

Untrimmed Velvet Hats	$1.95	to	$11.00
Hatter's Plush Hats	3.95	to	11.00
Imported Panne Velvet Hats	7.45	to	13.50
Velour (Imported Austrian Hats)			5.95

In the Juvenile Millinery Section

Simple, but smartly trimmed Velvet Hats, very attractively priced.

At $5.00 Black Silk Velvet Hats for girls of 10 to 16 years; the wide soft brim effectively stitched. Alsatian bow of black satin is its only trimming.

At $3.95 Soft Brimmed Hats for little girls of 7 to 10 years. Black velvet trimmed with black, old rose or blue grosgrain ribbon bound and bow finished with metallic ornaments.

For Misses and Children there are the most delightful new Hats imaginable; some hail from the most famous Paris milliners; others are charming adaptations and copies made in our own workrooms. Prices decidedly moderate.

Fourth Floor

These Boys' NORFOLK SUITS

Special at $5.50

Boys' Suits quite as serviceable and quite as smart as these are seldom offered for so low a price. Mixed cheviots in grays and browns with finely tailored jackets and one or two pairs of trousers. Sizes 7 to 18 years.

***Norfolk Suits*, $7.50**

Mixed cheviots in single breasted jacket model with yoke, pleated back and three patch pockets. Two pairs of lined knickerbockers. Sizes 7 to 18 years.

***Norfolk Suits*, $9.75**

Suits that sell elsewhere for $12.50 and $15.00. Fancy cheviots, worsteds and cassimeres of a superior quality, exceptionally well tailored. Sizes 7 to 18 years.

Blanket Robes— Special $1.95
Blouse Waists and Shirts— Special 79c
Neckwear—Usually 39c and 50c 29c
Golf and Rah Rah Caps—Special 69c

And everything else that the Boy needs for school or dress wear.

Fourth Floor

Misses' & Children's School and Dress SHOES

Black Russia Calf or Patent Leather		*Tan Russia Calf, Lace or Button*	
Sizes 6 to 8	$2.00	Sizes 6 to 8	$3.00
Sizes 8½ to 11	2.25	Sizes 8½ to 11	2.00
Sizes 11½ to 2	2.50	Sizes 11½ to 2	2.50
Sizes 2½ to 6	3.00	Sizes 2½ to 6	3.50
White Buckskin		***College Girls' Low Heel Boots*, $5.00**	
Sizes 6 to 8	$2.75	Tan or black laced shoes on the Ultra-Smart English lasts	
Sizes 8½ to 11	3.25		
Sizes 11½ to 2	3.75		

Second Floor

Boys' Sturdy HIGH SHOES

***Shoes—Special* $4.00**
Imported tan calf skin, gun metal and patent leather.

***Shoes—Special* $2.75**
Gun metal laced Shoes with heavy waterproof soles.

***Little Men's Shoes*, $2.50**

In all styles and leathers. Sizes 10 to 13½.

Ground Floor

MANUFACTURER'S PRICES SAVE 1-3 OR MORE---

NEW FALL SUITS, COATS, DRESSES AND SKIRTS

for Women and Misses are here in large assortment. Every new material and style. Compare our garments with others and you'll find they are equal to the best and OUR PRICES ARE LOWEST.

Our Guarantee—If purchase is not satisfactory in every particular or One-Third Cheaper than you can buy elsewhere, we refund money and carfare.

Closed all day Saturday—Open at 6 o'clock Saturday night.

S. Krauthamer

Maker of Ladies', Misses' & Children's Coats and Suits

400-402 Watchung Ave., Uptairs. Plainfield, N. J.

COR 4TH ST., TROLLEY STATION.

Any kind of worth-while property may be sold for what it is worth. There's no "impossible season" in the selling of real estate—if you are a clever classified advertiser.

STATE BARBERS' ASSOCIATION IN FAVOR OF SUFFRAGE

The State Barbers' Association, which held its annual convention in Hoboken this week, went on record as being in favor of woman's suffrage, after a stirring address by C. F. Faley, of Pottsville, who is the second vice president. In the election of officers, Charles Pagliuca, of this city, was chosen treasurer and a member of the advisory board.

Eleven of the twelve locals of the State were represented at the gathering and after the business session the Hoboken local entertained the visitors at a banquet. The next convention will be held in Newark in September, 1916.

GUILD MAKES APPEAL.

The Plant, Flower and Fruit Guild will appreciate donations of flowers, fruit and vegetables and such food as would be suitable for the sick. Donations may be sent to the rooms of the Women's Christian Temperance Union at 10 Madison avenue, Babcock building, Monday afternoon from 4 to 6 and Tuesday morning from 9 to 10:30. Those having no way of sending may notify Joseph M. Harper, 237 East Sixth street, and a messenger will be sent for same. Miss Miller, of 919 East Seventh street, will receive donations from the Netherwood section.

Going to build? See Saturday's Press.

CHEER UP, A KILLING FROST IS ON ITS WAY

U. S. Weather Bureau Sends Out Strange Warning—Wear Your Straws.

Turn the fan on your fevered brow, hold your breath, sit on your hands and listen to this.

Charles F. Marvin is sending out circulars warning the perspiring populace, especially those in the corn belts of the country, warning them—we are afraid to say it—warning them to look out for killing frosts.

Don't strike! wait! You don't know who this fellow Marvin is. He has the support of President Wilson, backed by the United States army, and violence will avail nothing. Mr. Marvin is chief of the observing department of the weather bureau of the United States Department of Agriculture, and is therefore entitled to a hearing. H says, but wait, we'll let him say it himself:

"Owing to the generally backward state of this year's corn crop, especially in the northern, but important growing sections of the belt, there is great danger of injury to the crop by killing frosts, which may be expected at any time. It is, therefore, important that every effort possible be made to secure good seed for next year's crop. Where last year's corn is left over it should be carefully examined and the best ears saved for seed. Moreover, as corn matures unevenly, it is possible to secure seed from early ears even before the remainder of the crop is matured."

Just the same you can wear that old straw Kelly for another day or two. September 15 was the day of doom for them, but under the circumstances it will be perfectly proper to wait until the thermometer quits hugging ninety before decorating your bean with a new felt or stiff lid.

"No relief visible on the horizon" is the laconic comment of the weather man, who from this distance cannot see the danger of frost that this fellow Marvin speaks of.

LITERARY

A WOMAN IS JUDGED BY THE CLOTHES SHE WEARS.

In the October Woman's Home Companion, which is called a fall and winter fashion number, Grace Margaret Gould, the fashion editor, devotes seventeen illustrated pages to fashion news. One of her articles is entitled, "What Belongs with What and What Doesn't." In the following extract taken from this article Miss Gould reports some of the crimes that are committed in the name of fashion:

"A man is judged by the company he keeps, but with a woman it is the clothes she wears. After all, there is not much difference, for your dress is a pretty intimate companion. So it is wise for us to know what goes with what and what doesn't.

"Veritable crimes are committed in the name of hats. Think of the little dinky one, balancing on the head of the broad-shouldered woman with the big, round, fat face, like a fly on a pyramid. Think of the huge, animated hat that apparently floats on the air as it approaches you, until at length you make out the scrawny little creature who is striving to hold it up."

E. Alexander Powell's articles in Scribner's are making the realities of war in all their harrowing details plainly evident. He does not spar unpleasant details, but he brings out, too, the splendid spirit of the men at the front. He believes in the British army evidently, and says in his article "On the British Battle Line," in the October Scribner, that "The British soldier of this new army has none of the rollicking, devil-may-care recklessness of the traditional Tommie Atkins. He has not joined the army from any spirit of adventure or because he wanted to see the world. He is not an adventurer; he is a crusader. With him it is a dearly serious business. He has not enlisted because he wanted to or because he had to, but because he felt he ought to. In ninety-nine cases out of a hundred he has left a family, a comfortable home, and a good job behind him. And, unlike the stay-at-homes in England, he doesn't make the mistake of underrating his enemy."

WHEN THE MILK SOURS.

The Southern housewife makes corn waffles with sour milk, and they are delicious, according to the following recipe: Into two cups of hot cornmeal mush stir a tablespoon each of butter and lard, and allow this mixture to become cold. Then add to it two well-beaten eggs, and flour and sour milk, first a little of one, then of the other, until a batter of the consistency of corn griddle cakes is produced; add salt to taste, and just before baking a tablespoon of saleratus dissolved in a little warm water.

If you have two tablespoons of thick sour cream when you start to cook a ham omelet, you can make it out of the ordinary. To three beaten yolks of eggs add the cream, four teaspoons of minced ham, the same quantity of grated cheese, salt and pepper to taste, a little chopped mint—if you have it—and lastly, the beaten whites of the eggs. Cook in butter as usual.

Deviled eggs, good for Sunday night supper, take on a different taste if enough thick, sour cream to moisten is added to the mashed yolks, then a dash of lemon juice, a little mixed mustard, salt and pepper to taste.

A splendid addition to cold ham is made as follows: Beat one-half cup of thick, sour cream, add a little salt and sugar and beat into the whole one-half cup of grated horseradish. —Woman's World for October.

THE WOMAN'S COLUMN

North Yakima, Wash.—Like Alexander of Macedon, Miss Margaret ("Peggy") Mulroony, former woman banker of Alaska, and now a successful apple grower of North Yakima, sighs for more worlds to conquer. When she was nineteen, she returned from boarding school in Paris, and with her sister, the present Countess Carboneau., went into the frozen north. Their adaptability and prowess in discovering "pay streaks" amazed the northwest. In Alaska they started a bank, with the elder sister as president, while Miss Peggy became cashier. The bank was at Dome Creek, the centre of the gold country. The miners brought their "pokes" of gold dust to the bank, where Miss Peggy took charge of it. Handsome commissions were paid and the bank flourished. During the Arctic winter, the girls loaned money like other bankers. "It sure was easy money," says beautiful Peggy Mulroony. When the girls had made their "pile," they bought an apple orchard here. With her elder sister now married, Miss Peggy is getting restless for another venture, and plans to go to South Africa.

St. Louis, Mo.—Mrs. Samuel Breadon, of this city, is the woman of "perfect profile," according to the decision of the judges at the San Francisco Fair. Her portrait was selected from those sent from all sections of the United States. She modestly declares she is no beauty, but is a strikingly handsome women of the auburn-haired, fair-skinned type. She is an expert swimmer, drives her own auto, and has taken golf championships. Before her marriage, she was Miss Rachel Wilson, of Winfield, Kansas.

ODD ITEMS FROM EVERYWHERE

The opal is the only gem that is not successfully counterfeited.

Nicholas, the Christian name of the Czar, means victorious; William means defender.

There are twice as many people in the United States as there were in 1880, and three times as many as at the outbreak of the Civil War.

The United States produced 29 of the 66 epoch-making inventions; England, 17; France, 10; Germany, 5; Italy, 2; Brazil, Austria and Sweden, one each.

The Chinese now must doff their hats when meeting friends. The government has adopted Western ideas in enforcing its new customs.

It is said that 8 per cent. of the deaths in Mexico City this summer have been caused by starvation; this figures out at 25 a day.

Canopus, th largest star known, with a luminosity 47,000 times that of the sun, is visible from the Northern Hemisphere. An English astronomer believes it to be the center of the universe.

Canada's crop this year is estimated at 250,000,000 bushels.

It is said that a human being cannot breathe at a height of seven miles from the earth.

In Russia there are enough people to populate Great Britain, Germany and France, with a considerable number left over.

The last boundary monument between the United State and Canada has been set. The work has been going on for 100 years.

Prisoners in Morocco are compelled to pay the officers for their trouble in arresting and escorting them to the police station.

The growth of the fingernail is an inch and a half; they grow more quickly in summer than in winter; the middle finger grows the fastest and the thumb the slowest.

Moonshining is being carried on in Russia since vodka was suppressed. The illicit stills use shellac, from which alcohol is distilled.

A bride in Korea must not speak the first day after her wedding. But on the day following the silent day, she may give free reign to her tongue.

Marriages gained 33 per cent. last year in Ireland over the year before; this with the falling off in emigration leads England to believe the Emerald Isle is "coming back."

One of the luxuries of China is American chewing gum. Another demand is playing cards from the United States, although China invented the playing card centuries ago.

Australia, Canada, British India, New Zealand and Hungary provide their postoffice workers with uniforms, shoes, hats, etc.

THE

APPLEGATE QUALITY COUNTS

Quality first, honest advertising and fair dealing has been the success of this market. Compare prices below, give me a trial and be convinced these are facts.

BIG SPECIALS FOR SATURDAY

Very Best Creamery Butter, Gude's Royal Prints, lb	32c		
The Famous Sperry & Barnes Hams, a delicacy, lb	22c		
The Famous Sperry & Barnes Bacon, by strip, lb	26c		
The Celebrated Sweetcorn or Monmouth Bacon, by strip, lb	24c		
Swift's Premium Ham, lb	19c	Chopped Beef, lb	17c
Armour's Star Hams, lb	19c	Bottom Round to roast, lb	24c
Morris Skin Back, Hams, lb	16½c	Hindquarters Genuine Lamb, lb	21c
Morris' Supreme Ham, lb	18c	Legs Genuine Lamb, lb	21c
Prime Rib Roast, best cut, lb	24c	Forequarters Genuine Lamb, lb	16c
Rib Roast, blade cut, Chuck Roast, lb	17c	Rib Lamb Chops, lb	25c
Boneless Pot Roast, lb	14c	Breast Lamb, lb	10c
Sirloin Steak, best cut, lb	28c	Shoulder Lamb Chops, lb	20c
Porterhouse Steak, lb	30c	Hindquarters Mutton, Legs Mutton, lb	16c
Plate Beef, lb	10c	Loin Mutton Chops, lb	22c
Rump Corned Beef, lb	20c & 22c	Stew Lamb, lb	10c

This market has built up a reputation for fresh dressed poultry that is unsurpassed.

Fresh Killed Jersey Ducks, lb	25c	Fresh Killed Fatted Fowl, lb	24c
Fresh Killed Jersey Broilers,	28c	Fresh Killed Stewing Chicken, lb	18c
Fresh Killed Jersey Roasting Chickens, lb	28c		

Strictly Fresh Jersey Eggs, dozen	38c	Fancy Sweet Potatoes, 16-quart basket	60c
Potatoes, large basket	35c	Fancy Sweet Potatoes, 8-qt. basket	30c

Having added extra butchers and delivery service I can assure prompt and careful attention. All phone orders put up under my personal supervision by careful and experienced butchers.

Kindly phone orders early. Tel. 1110.

CLIFFORD L. APPLEGATE

164 E. Front St. Tel. 1110. Opp. Woodhull & Martins

THE GREAT

Allentown Fair

Sept., 21, 22, 23, 24

The One Big Event of the Year

4 Days' Trotting, Racing and Running

$35,000 in Purses and Premiums

EXTRAORDINARY SPECIAL ATTRACTION

Match Race for $5,000—Winner Take All

DIRECTUM I, 1.58 vs. **PETER STEVENS, 2.02**

Driven by Thomas W. Murphy — Driven by G. Ray Snedeker (Formerly Driver of Directum I)

WEDNESDAY, SEPTEMBER 22,

In Case of Rain, Race Will Be Held Friday, September 24.

New $20,000 cooling-out shed. New Grandstand. Seats over 10,000. Best vaudeville and circus acts. A sight worth seeing and one you and the little folks should see.

Largest Poultry and Pigeon Display in the World

TRANSIT SERVICE UNSURPASSED

All Roads Lead to Allentown—Accommodations The Best.

No Fair can offer better travel accommodations to its patrons than this Gigantic Exhibition. Special trains and reduced rates on all railroads—The Reading, Lehigh Valley, Jersey Central and Perkiomen R. R. The Lehigh Valley Transit Co. will run limited trains direct to the grounds from Sixty-ninth Street and Chestnut Hill, Philadelphia.

H. B. SCHALL, Secretary. 9 17 2

Peaches Are Cheap

The National Housewives' League is conducting a campaign of education and publicity advising housewives to cut the cost of living by buying peaches. Their slogan is "Eat what you can; can what you can't." We have got the cans at right prices.

Ball Mason Quarts, per dozen	50c
Ball Mason Pints, per dozen	45c
Glass Top cans, "Queen" and "Sure Seal," quarts	75c doz.
Pints, per dozen	65c

Mason Can Tops, Can Rubbers, Jelly Glasses, Stone Pots and Jugs.

Royal Granite Steel Ware is the best, safest and cheapest for canning and preserving.

For Sale By

Gayle Hardware Co.

"MOTOR DELIVERY"

'Phone 398 Front Street and Park Avenue

GENERAL HARDWARE AND HOUSEFURNISHINGS

F. A. KIRCH & CO.

WHAT WE SAY IS SO

77-79 Market St., Newark

The Better Furniture Store

Because We sell only the better kind of Furniture at the lowest prices.
We have a better plan for payments—a convenient charge account system.
We give better service to our customers, which is courteous and liberal treatment from the time you enter our store,
We have a bigger and better stock to choose from. *and as long as you are our customers.*
We have the reputation of being better—and we live up to it religiously.

Brass Bed

Regular Price $22.50

16.50

Two-inch posts, double top rods, both head and foot, heavy fillers. A big, showy and very substantial bed.

White Enamel Bed

Regular Price $7.50

4.98

Two-inch posts, double top rods and heavy fillers. Finished with best baked enamel.

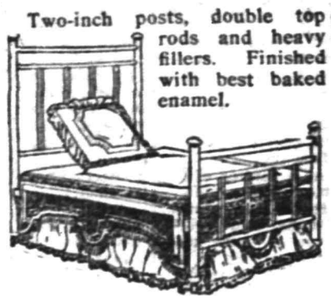

Tuna, Oak or Mahogany Chiffonnier

Reg. Price $20

15.98

Full 42-in. case, swell front, with large bevel plate mirror; elegantly polished and finished.

Englander Couch Bed

Very Special at

13.50

We have every wanted style to please every wanted taste. Our line is the most complete in the city.

Reed Carriage

Regular Price $18.50

14.95

Fine reed, heavy roll on body, sanitary linings, steel tubing frame, heavy rubber-tired wheels.

Tuna, Oak or Mahogany Dresser

Reg. Price $20

15.98

Full 42-in. case; swell front; large bevel plate mirror; elegantly polished and finished.

Open Saturday Evening Until 9 O'clock

Your Purchases May Be Charged

4-Piece Jacobean Oak Dining Room Suite

Reg. Price $125 **87.50** *Reg. Price $125*

Four-piece Jacobean Oak Dining Room Suite. All quartered oak, correct period design, well finished. Buffet, 54 inches wide; China Closet, 44 inches wide; Serving Table, 40 inches wide; Extension Table, 48 inches wide, extends 6 feet.

Quartered Oak BUFFET

Regular Price $21.50

16.50

Well made and finished, large linen drawer and spacious cupboard, Colonial design.

Quartered Oak BUFFET

Regular Price $65.00

34.98

Very massive, carved buffet; a tremendous special at this price.

Three-Piece Mahogany Parlor Suite

Like Cut

Reg. Price 28.50

16.50

Mahogany finish frames, finely polished, beautifully carved backs, loose cushions covered in plush.

Set of Six Dining Chairs

Regular Price $20.50

15.50

Genuine leather, slip seats, full box construction, with corner blocks; high banister backs.

Regular Price $20.50

15.50

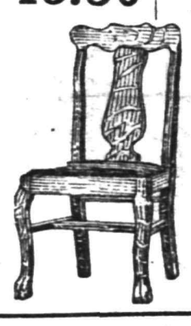

Extension Table

Regular Price $17.00

12.50

44-inch top, of beautiful flaked quartered oak, highly polished; 9-inch pedestal.

Three Piece Library or Parlor Suite

Reg. Price $55

39.50

Upholstered in genuine leather or imported tapestry, just as costly and preferred to leather by many. Broad mahoganized birch frames. Elegantly finished.

POLITICAL NOTES

September 22—Sample primary ballots mailed to voters.

September 28—Primary day and *second registration day.*

October 2—County committees meet for reorganization.

October 4—City committees meet for reorganization.

October 5—Republican and Democratic State conventions held in Trenton.

October 19—State referendum election, and third registration day in municipalities of more than 5,000 people.

October 26—Third and final registration day in municipalities of less than 5,000 inhabitants.

November 2—General Election Day.

Neither the Democrats nor the Progressives filed petitions for coroner candidates. This failure to attend to all the phases of a campaign is regarded by Republicans as showing an apathy in the opposing organizations, borne of the conviction that a G. O. P. victory is inevitable. Dr. Howard W. Potter is the Republican candidate for coroner.

The interesting fact has been recalled by many, that just previous to Henry J. McCandless' withdrawal as a Republican councilmanic candidate in the Sixth ward, Elizabeth, it was reported that he contemplated such a step in order to become a freeholder candidate. Mr. McCandless was regarded as the logical Republican councilmanic candidate in the Sixth, but, the story went, his many Democratic friends urged him to withdraw and run for something else with their support, in order that a Collins Democrat might be elected to City Council and thus enhance the General's chances of becoming comptroller. The story has been borne out so far, except that Mr. McCandless became a candidate for excise commissioner instead of freeholder.

Following the customary rule, neither the Republican nor the Democratic County Committee will mix in *the primary campaign. No meetings* will be held until the reorganization sessions early in October.

The statement issued last week by Republican State Chairman Bugbee showing that the G. O. P. will surely obtain control of the Legislature, attracted attention from the press of the State that indicated his reasoning had indeed made a deep impression. Democratic newspapers made little attempt to refute Mr. Bugbee.

The leaders in the recent Billy Sunday campaign in Passaic county have come to the front during the last few days as militant supporters of ex-Assemblyman James G. Blauvelt, the former Progressive leader, in his candidacy for the Republican State Senate nomination against Thomas F. McCran, former speaker of the Assembly, and ex-Assemblyman Stalter. The Assembly candidates of the Blauvelt faction have also received the endorsement of the clergymen and church workers. Their action was based not upon political grounds, but upon the plank for local option in the Blauvelt platform. The campaign is one of the bitterest ever waged in Passaic.

Resolutions pledging support to the Wilson Administration were unanimously passed at the closing session Saturday at Atlantic City of the New Jersey Postmasters' Association. Delegates expressed sympathy in the grave crisis, and voiced their intention of furthering any course he might pursue. The principal speaker at the banquet was James E. Martine, United States Senator, who urged cooperative work especially at this period. He asked that any prejudice be put aside and all unite in backing the Nation's Chief Executive.

Anti-Wittpenn Democrats are reported to be grooming Judge Charles F. X. O'Brien, now presiding in the Second Criminal Court of Jersey City, for the Congressional nomination at next year's primary in opposition to Congressman James A. Hamill, of the Twelfth district. Commissioner George F. Brensinger will be a candidate for the Democratic nomination to run against Congressman Edward W. Gray, or whatever nominee the Republicans select.

Opponents of State Senator Blanchard H. White, of Burlington county, are making strong efforts to defeat him at the primary for the Republican nomination. Circular letters are being mailed to G. O. P. voters in the interest of a rival candidate, enlarging upon the native birth of the latter. Senator White has called attention to the fact that he also is a native son.

DANIELS AT PROVIDENCE.

Providence, R. I., Sept. 17.—Hon. Josephus Daniels, Secretary of the Navy, and Governor David I. Walsh, of Massachusetts, will be the principal speakers at the Democratic love feast to be held tomorrow at Crescent Park. National issues will be discussed by the speakers. Several hundred will attend the big clambake, and "Little Rhody" will hear the first sound of the national campaign.

HEARN

Fourteenth Street New York West of Fifth Avenue

Open All Day Saturday—9 to 6

Matchless Opportunities FOR SATURDAY SHOPPERS

MANY SPECIALS FOR TOMORROW

DRESSMAKERS' SALE ITEMS ON SALE ALL DAY

MISSES' TAILORED FALL SUITS

14 to 18 years.....Extra value **15.98**

Knickerbocker Suitings, Poplins and Wide Wale Serges—popper and salt mixtures, invisible checks—brown, green, navy, black—suitable for promenade, business and school—large variety of models—some fur trimmed.... Smartest of new model skirts.

Our early Season Special Offerings are the amazement of all who compare them with merchandise of equal quality elsewhere.... Study these Items! You will realize how true it is that in Value-Giving, Hearn is Supreme.

Misses' New Dresses— 14 to 18 years..... **9.98**
Combinations of taffeta and serge—brown, navy, green, black — box plaited skirts — new straight line blouse buttoned on shoulder — V neck — Medici collar of white silk poplin.
Other Dresses, regulation and dressy models..5.98 to 25.98

Misses' Fall Coats— Tailored models— 14 to 18 years..... **9.98**
Tweed mixtures and plain color boucles—three-quarter and seven-eighth lengths—set-in and raglan sleeves—convertible collars of self fabrics or velvet.
Other Coats....5.98 to 25.98

BOYS' NEW NORFOLK SUITS

Smart—Durable—From High-Class Makers.

Two Great Leaders—4.98 and 5.98—Worth $5.98 and $6.98.

The best Suit Values in Greater New York. We have investigated others' offerings, so we know whereof we speak.

Majority have extra trousers—8 to 18 years....Very latest modifications of Norfolk styles....Serges, Cassimeres, Cheviots and Homespuns—navy, brown, tan and gray, in best shades of latest fancies....All from reliable makers—faultlessly tailored and finished

Boys' School Trousers— Bloomer and knicker styles—Cheviots, tweeds, cassimeres, worsteds and corduroys—qualities that stand hard usage—well tailored—4 to 17 years.
.75 Worth $1.25.
.98 For $1.50 qualities.
1.25 Extra value.

Little Boys' New Fall Suits— 4 to 10 years—extra value...3.98
Junior Norfolk, new Russian and Vestee models....Favorite color Corduroys, mixed Cheviots, Shepherd Checks and navy and colored Serges. Majority have separate white collars and cuffs—really smart and remarkably well made.

Also all good makes of Shirts and Blouses in immense assortments.

Dressmakers' Sale, Open to All

Substantial price-savings on dress-making needfuls and trimmings.

54-inch **Chiffon Broadcloth**—reg. $1.69.....1.22
40-inch **Soleils**—val. .89.....58
40-inch **Whipcords and Gabardines**—reg. $1.29.....94
42-inch **Poplins**—reg. .98.....72
54-inch **Cream Chinchillas**—reg. $3.49.....2.44
48-inch **Plaids**—reg. $1.19.....88
40-inch **Crepe Poplins**—reg. .98.....74
54-inch **Mixtures and Tweeds**—reg. .98.....80
54-inch **French Serges**—reg. $1.19..92
50-inch **Black Epingles**—reg. $1.48.....1.10
17 to 23 inch **Emb'd Nets** and Sh'd'w Lace Flncings—val. .69 .44
Double width **Brussels Nets**—reg. .49.....34
Cluny Laces—reg. .19.....14
Shadow, Filet and Novelty Laces—reg. .12½.....9
Val. Laces—12-yd. pcs.—reg. .39....32
Novelty Cotton Allovers—reg. .49.....37
Double width **Brussels Nets**—reg. .98.....74
Double width **Chiffon Cloth**—reg. .69.....50
Double width **Chiffon Cloth**—reg. .98.....74

Clark's O. N. T. Cotton—200 yd. spools—black and white—best numbers, dozen—special..... .44

	Reg.	Sale
Silk Featherbone—doz. yds..	.85	.77
Girdle Foundation—yd. 10 & .12		7½
H'ks with inv'ble eyes—gross 20		.12½
Dressmakers' Pins—½-lb box—.19 and .21		.12½
Dress Shields—double covered and silk.....12½ and .15		9
Garment Dress Shields—adjustable	.24	.20
Sewing Silk—50-yard spools—black and colors—doz.	.29	.22
Black Sewing Silk—large spools—each	.19	.14
Sewing Silk—100-yd. spools—black—doz.	.55	.44
Basting Cotton—dozen	.55	.38
Collars Supports and Foundations	.10	2 for .15
Inside Dress Beltings—1½ to 2½ inch—pc. 10 yds	.50 to .90	.40
Canvas Coat Fronts	.19	.14
Long Coat Fronts	.59	.37
Machine and Sewing Needles	4 ea., 4 papers	.10
Roll Tape—24 yd. pcs.	.10	7
Wide Black and White Silk Seam Binding	.15	.11

No Mail or Telephone Orders on Cotton and Notions.

SEAMLESS AXMINSTER RUGS, 9x12 Ft.... 21.49

Alexander Smith's and Sanford & Sons' makes—reproductions of finest Orientals; also small figure carpet designs; a very special value.

SATURDAY RUG SPECIALS 29.00
HIGH PILE AXMINSTER AND SEAMLESS VELVET RUGS—10.6x12.6 ft. and 11.3x12 ft. choice variety of new designs and colorings to match any scheme of decoration.

NEW CHENILLE ROPE PORTIERES
Worth $5.49.....3.98
Full line of favorite colors—trimmed with tapestry band valance—extend to 7 ft. long.

MORNING SPECIALS—Tomorrow, Saturday, Until 1 P. M.
To prevent dealers buying, quantities restricted. No Mail or Telephone Orders.

$10.98 & $12.98 Misses' Suits.....8.75
New Fall models — novelty and diagonal cheviots — brown, black, navy, green—smart button trim—convertible collar—14 to 18 years.
MISSES' DEPT.—SECOND FLOOR.

98 ct. Girls' Gingham Dresses.....69
6 to 14 yrs.—new plaids—long front panel—plaited skirt—white poplin collar, cuffs and double belt—contrasting lacing.
GIRLS' DEPT.—SECOND FLOOR.

$1.98 Girls' Fall Hats.....1.19
Dress and tailored—pretty shapes velvet and plush—favorite colors—variety of trimmings.
MILLINERY—THIRD FLOOR.

15 ct. Children's Hosiery.....9
Black cotton—double heel and toe sizes 6 to 9½.
HOSIERY—MAIN FLOOR.

24 & 29 ct. Children's Underwear....18
White—ribbed—fleeced—high neck—long sleeves—ankle length drawers—all sizes.
WOVEN UNDERWEAR—MAIN FLOOR.

29 ct. Children's Drawers.....18
Fine cambric—excellent embroidery—1 to 16 years.
MUSLIN UNDERWEAR—SECOND FLOOR.

$2.98 Women's Hats.....2.19
Ready-to-wear models — velvet — black or black and white brown, navy and other colors — flowers, ribbons and other trimmings.
MILLINERY—THIRD FLOOR.

$2.98 Men's Coat Sweaters.....2.28
Worsted, mixed—gray, crimson and heather—with and without rolling collar—all sizes.
MEN'S FURNISHINGS—MAIN FLOOR.

$1.00 Women's Black Blouses.....77
High lustre poplin—tailored models—convertible collar—well made.
BLOUSES—SECOND FLOOR.

$9.98 to $11.98 Youths' **Long Trouser Suits 8.50**
33 to 38 chest—high grade cheviots, serges, cassimeres, worsteds—brown, gray, navy—checks, stripes, plaids—2 or 3 button styles—flap and patch pockets.
YOUTHS' DEPT.—THIRD FLOOR.

$7.98 Boys' Norfolk Suits.....6.50
8 to 18 years—Fall models—plain fronts—plaited backs or entirely plaited—patch pockets—excellent tailoring and linings—many have extra trousers—new pattern cheviots, cassimeres and worsteds.
BOYS' DEPT.—THIRD FLOOR.

49 ct. Boys' School Blouses.....37
Madras and percales—stripes and figures—also white—neckband or attached collars — sport style included—8 to 15 years.
BOYS' FURNISHINGS—THIRD FLOOR.

49 ct. Boys' School Shirts.....38
12½ to 14 neck—new Fall patterns in madras and percale—stripes and figures—laundered—attached cuffs.
BOYS' FURNISHINGS—THIRD FLOOR.

49 ct. Boys' Golf Caps.....36
Newest Fall mixtures in brown, tan and gray; also navy serge—full crown—taped seams.
BOYS' FURNISHINGS—THIRD FLOOR.

$1.98 Silk Petticoats.....1.57
Messalines and taffetas—black, white, full line of colors—including new changeables — circular and plaited flounces—all lengths.
PETTICOATS—SECOND FLOOR.

$2.00 Women's Corsets.....1.14
White coutil — medium bust — long hips—sizes 19 to 36.
CORSETS—SECOND FLOOR.

75 ct. Men's Fall Underwear.....58
Wool mixed—natural tint—light and heavy—all sizes.
MEN'S UNDERWEAR—MAIN FLOOR.

Clock Signs Denote Morning Specials. Look for the Clocks! Look for the Clocks!

FURS FURS

AT CHARLES KURTZMAN'S FUR STORE

178 EAST FRONT STREET

We made up through the Summer months the most beautiful line of Furs in the latest up-to-date styles—**Mink, Lynx, Fox, Alaska Sable, Skunk and Hudson Seal Coats.** We are offering for the early buyers at very reasonable prices. Buy now and save money.

Have your Furs remodeled and repaired **now** when we are not busy, and save money.

Charles Kurtzman Furs of Quality 178 E. Front

178 EAST FRONT STREET. In Dr. Pittis Bldg.

FURNITURE

Our 1915 Fall line of Furniture is one that is sure to appeal to you. Never before have we shown such an extraordinary range of styles, embodying, as they do, new and exclusive designs, superior finish new ideas—in short, all the little details in the make-up of good furniture.

Beds, Bedding

We want your business, and base our expectations of obtaining it on Good Merchandise, Up-to-Date Designs, Attractive Prices, Fair Dealing, and our honest desire to supply reliable goods that can be used by you to advantage.

L. B. VanCamp

Front and Somerset Sts.

TRY A PRESS WANT AD.

PRESERVING TIME

Fruit Jars—Mason, Sure Seal. Fruit Jar Rubbers.
Preserving Kettles, all sizes.

Water Coolers, Ice Cream Freezers.

Ash and Garbage Cans, Galvanized Wash Tubs and Pails.

Peach and Berry Baskets.

Along with the goods in season we carry a complete line of **KEEN KUTTER Tools and Cutlery.**

Russell & Erwin Hardware.

N. Z. Graves' Ready Mixed Paints and Varnish.

F. A. KIRCH & CO.

'Phone 578. 205 Park Avenue.

Madam Housewife

CANNING SEASON IS NOW ON.

Try our "ECONOMY" Jars this year. No rubbers—on clamps—gold lacquered tops, sealed by vacuum process—absolutely tight, in sizes:

Pints, a dozen.....95c
Quarts, a dozen.....$1.10
Half gallons, a dozen.....$1.32

Preserving Kettles in aluminum, absolutely pure and safe—will last a lifetime.

Also Enameled Kettles, enameled and wooden spoons.

We have a few Hammocks left which we will close out at a TWENTY PER CENT. REDUCTION—BUY NOW

A. M. GRIFFEN CO.

119-121-123 E. Front St., Plainfield N. J.
Two 'Phones 6—214

You'll know what the old adage-makers meant by urging that "time is money" if you delay advertising for a tenant.

Write a better "To Let" advertisement than is printed today, and see how quickly you'll find a tenant.

Plainfield Daily Press

LESLIE R. FORT.....Managing Editor

Published Daily except Sunday, by the PLAINFIELD PRESS COMPANY, 105 North Avenue.

Entered at the Plainfield, N. J., Post-office as Second Class Mail Matter.

TELEPHONE PLAINFIELD 1300.
Private Branch Exchange connecting all departments.

Two cents a copy. Ten cents a week. $5.00 a year in advance. Delivered by carrier or by mail. No extra charge for papers mailed to points in the U. S. and Canada.
Any subscriber failing to receive a single issue will confer a favor by notifying the business office.
Advertising rates mailed on application.
Copy for change of Advertisement to ensure change for same day must be at the office by 9:00 a. m.

SEPTEMBER 17TH IN HISTORY.

1683—Controversy between William Penn and Lord Baltimore over lands lying west of the Delaware River and south of the 40th degree.

1753—The first theatre in New York opened in Nassau street by Lewis Hallam.

1771—Prussians destroyed the Russian magazines on the frontier of Poland.

1776—Presidio of San Francisco founded.

1787—Constitution of the U. S. adopted by the federal convention at Philadelphia, and referred to the conventions of the several States for concurrence.

1825—James R. Haskell, inventor of the first breech-loading cannon, born.

1856—Last national convention of the Whigs met at Baltimore.

1862—Battle of Antietam, between the forces of McClellan and Lee.

1894—Japanese defeated the Chinese at the battle of the Yalu River.

1908—First aeroplane fatality in the United States. Lieut Selfridge, U. S. A., killed while making a flight with Orville Wright at Fort Myer, Va.

1914—THE WAR.
Germans lose ground on the north bank of the Aisne.
Russians advance to within 19 miles of Przemysl.
German casualty lists total 35,786 killed, wounded and missing.

Plainfield, N. J., September 17, 1915.

REDEEMING GEORGIA.

There are many in our country who are irritated by the lack of action in prosecuting those who lynched Leo M. Frank in Georgia and they are clamoring for vengeance. A sample expression from this class of bloodseekers is the following extract from a letter to Collier's Weekly:

"I beg of you not to let the matter rest. It must not rest. I feel that Leo M. Frank was a little comforted in his last agony by the thought of all the pepole who believed in him and had tried to help him.

"It might have been your son or your young brother caught in the hellish trap—it might sometime be my son."

This letter is from a woman—a mother—and she is not a Jewess. She is simply one of the thousands of mothers whose hearts have been touched by the sorrow of that Brooklyn mother who bore Leo M. Frank and lived to see her son sacrificed to satisfy the brutal lust of a mob of ignorant, mad "Georgia children."

The editor of Collier's wisely advises charity in dealing with those who lynched Frank. He blames the "persecution and murder" on ignorance, and warns that a permanent cure for Georgia can be brought about only through sympathetic understanding and education.

Collier's is right. Georgia has had enough of violence and if it is ever proper for civilization and the law to forgive a crime, the time is here.

The men who lynched Frank were not criminals as that word is generally used and understood. They went forth from their homes that night imbued with the same spirit that prompted the Boston Tea Party—or nearer still the same courageous heroism that inspired members of the Ku Klux Klan and saved the south in the dark days of the reconstruction. They placed their liberty and their lives in jeopardy to defend the memory of a little factory girl, and, as they thought, to safeguard their wives and daughters against a disgrace worse than death. They placed their neck in the hangman's noose, seeking no reward, no glory. Is that the work of criminals?

No! Don't blame those that lynched Frank. Blame the ages-old civilization of a state that permits its children to grow into such primitive manhood; blame rather the politicians and office-seekers who are even now stirring men already mad into further frenzy by using the Frank case as a stepping stone to political power; blame the lawmakers and executive officers who permit half-grown babes to slave long hours in sweat-shops, giving youth and health for a few handsfull of bread. And among other things blame Tom Watson, that misanthrope who seeks out the worst in mankind that he may exploit it. This man, living in seclusion in a little Georgia hamlet, fearing alike the bullets of enemies and the scorn of honest men, has done more to bring Georgia to disgrace than any other individual power.

It was he who fanned the spark of hatred against Frank until it ended in mob violence and threatened to bring about a race riot in Atlanta. And if Tom Watson is not muzzled, if Georgia is not allowed to forget the Frank case, at least until it has time for sober reflection, what has gone before will be but a beginning.

Months ago open boycotts were being conducted against leading Atlanta stores owned or conducted by Jews. If Tom Watson has his way he would drive all Jewish capital out of Atlanta, and he would not do it without bloodshed. The pity of it all is that this man has a following. There are many among the poor and illiterate of Georgia who believe that he is their friend and they willingly accept his advice.

Will the violence of the law remedy such a condition? The editor of Collier's was right when he warned against using a club against the misguided individuals who lynched Frank. There is work for a club in Georgia, but not among them.

Let the world and Georgia forget the Frank case for awhile. Instead of sending missionaries to the heathen of foreign countries let us free the child slaves of Georgia and educate them so that they will not repeat the mistakes of their fathers.

New Jersey is entirely too liberal in allowing reciprocity to automobilists from other states. Here we have hundreds of miles of good roads which are available to the citizens of any state in the union, and the automobilists are paying a good part of the bill. Of course there are states with which we exchange courtesies where the reciprocal privilege is warranted, but in the case of Pennsylvania the right to use New Jersey roads without paying a license fee should be discontinued. A well known Plainfielder has just returned from a trip lasting three or four days, which took him into scattered parts of the Keystone state. During that time he was compelled to pay over three dollars for the privilege of using toll roads, and they were practically the only good roads he encountered. It has been said that in order to get the best roads from Pittsburgh to Philadelphia, it is necessary to pay over twelve dollars in tolls. Certainly we should not grant reciprocity to a state which gives virtually nothing in return.

Another citizen was before Judge DeMeza this morning, charged with leaving his automobile standing in front of a fire hydrant. The police are, of course, subject to no criticism for enforcing this very good law, but at the same time the authorities should do something to make it easier for automobilists to realize where the hydrants are. The dull red color now used makes them inconspicuous, and scores of drivers approach them unconsiously, only to find a policeman awaiting them upon their return. The city authorities should see to it that the hydrants are painted some easily distinguishable color, and in the business section it might be a wise thing to erect posts as is now done in some cities, calling attention to them at a point level with the eye of the auto drivers.

Villa has disarmed his own men in the Juarez garrison to prevent their joining the army of Carranza. Possibly Carranza is offering a better brand of patriotism just now.

We wish to assure fond mothers that the arrival of Plainfield's automobile ambulance just as football becomes popular was purely a coincidence.

Now is the psychological time to stage murder. You could blame it on the heat and get away with it.

It looks as if Old Sol had formed an alliance with the straw hat and ice trusts.

Off Again, On Again

STRICKLAND W. GILLILAN

"With" Or "At"

There's Tommy Bates, the hamlet's half-wit boy,
Who fills the village cut-ups all with joy
Whenever he essays the least remark.
No odds if he be sad, or cares may cark.
To kindly folk the situation's sad—
The way they're always laughing at the lad!

Young Freddie Smoots is smart as smart can be—
No vaude-villain's funnier than is he.
Whenever Freddie's on the job, you bet
A hearty laughing greeting he will get.
But no one pities Freddie for, you see,
They're laughing with—not at—such wits as he.

L' Envoi

If you would have the folks you meet,
Upon the road or in the street,
Grin always like the Cheshire cat,
Choose whether it be with or at.

This Language Of Ours

When a preacher has his preaching license taken from him, he is unfrocked. When a woman gets her gown off, she's undressed. On the same principle of orthography the husband would be unsuited.

Such Sickening Penmanship!

Mrs. J. P. Doss and Miss Nannie Cundiff are very sick at this writing.—Pleasant Hill Items in Somerset, Ky., *Journal.*

Convincing English From Harlan

Henry Boulton, ninety-five, is in feeble health. . . . He is supposed to be the last sole remaining original pioneer settler, etc.—Harlan, O., Correspondent in Hicksville *Tribune.*

George's Health Is Heavier

The friends of George Bice will be glad to learn that his health is improving, having gained a number of pounds in weight.—Fountain Corners, in Hicksville *Tribune.*

When Love Laughs

"But can't that poor boy see that that woman he's so crazy about has manufactured hair?"

"Yes, my dear; but did you never hear that love laughed at locksmiths?"

Streams

Streams run in low places.

Low places where streams formerly ran but have been diverted therefrom, are ex-streamly low places. (Copyrighted, unnecessarily.)

It is easier to divert a stream than it is to divert some people.

When a man is seen digging a ditch from a low stream bed to a lower one, he is doing it for diversion.

Not his own diversion, but the stream's.

Who has not heard of a laughing brook? The brook was probably laughing because it was diverted.

Diverting a stream till it dries up is equivalent to tickling it to death.

When a human is diverted from his bed, he does not laugh.

When a large stream is unruly, such as the Platte River, the people of the town now and then washed out by said stream, say, "You'll be stopped if we dam you," and the stream replies, "I'll be—— if you stop me."

Bet on the stream.

Finnigin Filosofy

Minny a man has a tin autymobile who let 'is wife do 'er stitchin' be hand fer twinty years or more bekase he cuddn't affoord a machine

---

How To Get Appreciable Cuspidors

Special appreciation sale all next week. . . . Hand-painted cuspidors, Tuesday special, 10 cents each.—Delphos, O., *Twice-a-Week Courant.*

The Young Lady Across The Way

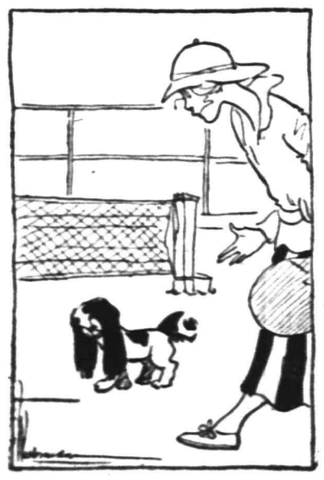

The young lady across the way says she saw in the paper that one of the race horses had trotted a mile in one minute and 58½ seconds with a wind-shield and it would be interesting to know how much faster he could go without anything of the kind to bother him.

Health Talks

BY WILLIAM BRADY, M.D.

A Hint To Housewives

DIRT left alone does no harm, but dirt disturbed may actually carry disease germs. What lies in behind the piano or on top of the whatnot really has no influence upon the health of the household. The trouble begins when you take a mop or a broom or a rag on a stick and go poking in behind there and stir it up.

As a matter of fact housecleaning time, spring and fall, invariably initiates a profitable season of "coughs and colds" which might never be, were germs not scattered promiscuously by industrious but obsolete housekeepers.

Housecleaning is a habit handed down by our dirty, ignorant colonial ancestors. In those days, the itch and such things were very popular, and it was no wonder folks got restless in the spring and fall and had to raise hob with the furniture. It is a sixteenth century sin visited upon the twentieth century housekeeper, a frank confession that woman, after all, is incapable of keeping step with the world's advance. A house, like a human being or a horse or an automobile, that is kept clean, certainly requires no periodic overhauling. A housekeeper who dares to be seen turning things topsy-turvy these days risks her very reputation. It isn't done any more unless a visit is expected from the board of health or rich relations.

There are houses and dooryards and human bodies that would unquestionably stand a thorough scrubbing just once, for the good of the community. But the practice of annual or semi-annual clean-up is as old-fashioned as the habit of taking a bath on the last day of school whether you need it or not.

We hold no brief for the husbands. We simply reiterate the fact that dirt is harmless so long as it isn't stirred up. Sweet as an immaculate house may be to the tired housekeeper's eyes, it is no protection whatever against the germs of disease. It is filth you can't see with the naked eye that brings home the measles. Clean looking people carry "colds." Perfectly pure looking water conveys diluted sewage—the typhoid germ. The finest tasting milk you ever drank may infect you with tuberculosis.

Housewife, spare that broom!

QUESTIONS AND ANSWERS

Bronchitis

Elizabeth asks: (1) Does bronchitis lead to consumption? (2) If so, how long before it reaches the lungs? (3) What will help catarrh of the nose and throat? (4) What will relieve shortness of breath? (5) What will help bronchitis?

Answer—(1) No, but consumption is often mistaken for bronchitis if the examination is not thorough. (3) A self-addressed, stamped envelope sent to the conductor of this Train of Thought. (4) Proper treatment of the bronchitis, tuberculosis, pleural effusion, anæmia or heart disease which cause it. (5) Open-air life and treatment determined by the kind of bacteria present and the detection of their depot of supply.

Vermin

Kindly advise what to do for bed-well, vermin. They have over-run our cottage, which was closed for some weeks.

Answer—Fumigate the rooms with formaldehyde. Inject a 1 to 500 solution of bichloride of mercury (POISON) into all crevices and joints of beds, furniture, and walls and floors.

Dr. Brady will answer all questions pertaining to Health. If your question is of general interest it will be answered through these columns; if not it will be answered personally if stamped, addressed envelope is enclosed. Dr. Brady will not prescribe for individual cases or make diagnoses. Address all letters to Dr. William Brady, care of this newspaper.

Vest Pocket Essays

BY GEORGE FITCH

THE TRAMP STEAMER

A TRAMP steamer is the only kind of a tramp for which a use has been found so far. Like other tramps, it has a home, but never goes there. But unlike other tramps it is always working and its nose is seldom painted. Tramp steamers do not have gilt and white cabins and are not infested with millionaires and chorus girls returning from Europe on their frugal vacations. They are plain, awkward boats, as fat in the bows as a canal boat, and if a vacuum cleaner were turned on them after a trip, they would pan out more dirt than a Vermont farm has. But in their homely, diffident way they carry the ocean commerce of the world and enable the frugal housewife of America to buy English needles, because they come a cent a pound cheaper. The ocean liner travels back and forth between two ports, until she has worn a furrow in the map. But the tramp steamer plows slowly through the water from Liverpool to Melbourne and thence to Roratonga, Shanghai, Unalaska, Papeete, Reykjavik, Delagoa, Matanzas, Terra del Fuego, Tsuruga, Libau and other freckles on the map, which can only be found by a good geography scholar. Tramp steamers have carried enough wheat to Europe during the last year to feed 50,000,000 people. That shows the foolishness of their name. If they were real tramps they would not be carrying food. They would be panhandling it from port to port.

There are many thousands of tramp steamers in the world. Some of them are small and some are big enough to carry the crops of a whole county in one cargo. But practically none of them fly the United States flag. This is because the steamer which flies the United States flag has to pay its crew American wages and feed them civilized food. After the crew of an ordinary tramp

Nine hundred and fifty-six miles in an open boat with one day's board in her locker

steamer get over a three-months trip they sometimes go out and become real hoboes for the sheer luxury of it.

Some people think the age of adventure will be over when the last war ceases. But so long as men can nurse rickety old steamers with rheumatic engines and weak backs through winter gales on the five oceans and row blithely to shore 956 miles by pedometer in an open boat with one day's board in her locker, when the said rickety steamer has flopped to the bottom, there will be some variety in life left for those who can't bear comfort and safety.

Views Of The Press

A Bohemian Pest

ONE WOULD think that any form of animal or vegetable life, introduced into the warmth and sunshine which we associate with Bohemia, would immediately develop—by the process of natural selection or otherwise—qualities which would either make it more useful to humanity or a more efficient organism.

But not so with the American muskrat, which in the ten years which have passed since it was introduced into that region by a nobleman, Prince Cellerede-Mannsfield, has become known as the "pest of Bohemia." Distributing itself for 100 miles around Prague, it has infested the streams, destroyed the fish, attacked the mussels and worked havoc among the crabs.

The streams in the Prague district are controlled by dams and grassed banks, and fish culture in the ponds formed thereby is a very important source of food supply. The muskrats undermine the banks and dams, allowing water and fish to escape; they feed on fish and disturb their spawning; they delight in river crabs and mussels, an important food supply and a supporter of large industry, respectively; and when other food becomes scarce they live on eggs.

Its last offense is that in Bohemia, although larger than in its native home, its fur is so inferior as to be useless.

Some supporters of the Quadruple Entente may endeavor to draw a moral from the adopted residence of the pestiferous muskrat, but before doing so it would be well to remember that the English sparrow has had a like development in this country, and the rabbit in Australia.—*Sacramento Union.*

NOTE: It would appear, however, from a recent article in one of our well-known magazines, that the rabbit pest in Australia has at last been turned to good account, the skins having found a market. And the Australian farmer is now growing to look upon this erstwhile plague as a blessing in disguise—rabbit, we might say, disguised as ermine.

No doubt he cannot but feel a thrill of pride to know that at this moment the tender pelt of that timid little creature, which not many days ago was nervously nibbling lettuces from his hand, may now be earning a lasting fame as it lolls in graceful ease about the august neck of the King of England!—*Editor.*

Cartoons Of The Day

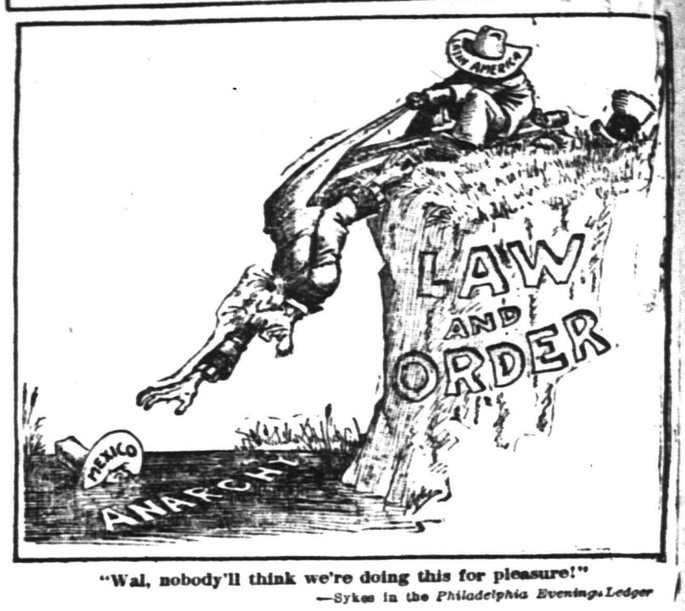

"Wal, nobody'll think we're doing this for pleasure!"
—Sykes in the *Philadelphia Evening Ledger*

People's Legal Friend

BY E. R. BRANSON

Playing A Double Game

Q. I became surety on a note. Just before the note became due, the payée made an agreement with the man who made the note, and, I understand, was paid something for doing so, by which the maker was granted an extension of time for three months. I did not give my consent and in fact knew nothing about the transaction at the time. What effect will this have as to my liability?

A. You will be released from liability.

Make A Concrete Examination

Q. Is the examination of an abstract a difficult matter? Should the abstract always be examined when one buys property?

A. The examination of an abstract is usually attended with more or less difficulty and should be done by a competent legal adviser. Some abstracts of course are comparatively simple, but many others are intricate and require skilled attention and laborious efforts. It is always the safer and better plan, when buying property, to have the title inquired into, even though you may be fairly certain it is good, and the work should be done by a capable and careful lawyer.

Fire Insurance—A "Valued Policy"

Q. In speaking of fire insurance, what is a "valued policy"?

A. It is a policy which fixes in definite terms the value of the property insured and prescribes definitely the amount payable in the event of total destruction. For example, if a policy is written in the sum of $2,000 on a dwelling, and the policy further reads that the dwelling is "valued at $2,500," it is a "valued" policy. The meaning is that the company, unless fraud or imposition on the part of the policy-holder can be shown, is bound by the valuation of the property as fixed by the terms of the policy, and, under such circumstances, the company, in case the building is totally destroyed, will not be allowed to prove that the property was in fact not worth the amount of money named in the policy.

You Can Say It

Q. Is it necessary for an ordinary contract between an employer and a clerk to be in writing? A. No.

Say—Is Anybody Staying Married?

Where a man and his wife are about to separate, is it allowable for them to draw up an agreement, by which the wife will have a yearly income during the lifetime of both?

A. Yes.

Nailed To The Lease

Q. Is a landlord required to make alterations and improvements in the rented premises, where the lease says not?

A. No. You will be governed by the terms of the lease.

To Certify A Check

Q. What is the legal effect where a bank certifies a check?

A. The bank becomes the principal debtor and is required to pay the check whenever payment is demanded. The bank should therefore hold funds sufficient for this purpose.

Recording Acts

Q. What is the object of the recording acts in the various states?

A. They are intended to act as safeguards in the purchase and sale of property. When a conveyance has been recorded it affords what is called "constructive notice" of the purchaser's rights. Any subsequent purchaser will be bound thereby.

When Selling Land

Q. Where a man sells a piece of land, is he required to give an abstract of title?

A. Not unless he expressly agrees to do so. Custom frequently determines such matters.

The Life Line

BY LAURA KIRKMAN

The Ill-Tempered Man

This is the man who has a master. His ill temper is an admission that there is someone over him. Or some thing; for often he allows even a trivial duty to lash him. If he were his own master, he couldn't possibly be doing a thing he didn't want to do. He who runs himself takes the unpleasant duties of life as a matter of course; he expects to put out a sprat to catch a whale. He doesn't expect life to be all enjoyment, any more than a shopkeeper expects to get rich on an empty shop. Cheer proves leadership. Ill temper proves that the wearer is not taking life as a serious business. He is too childish for business life; he can only cry out for pleasures. He is in possession of his full health, yet prefers to sit in an invalid chair. And inactivity undermines. Soon the ill-tempered man will find his hand too weak to get a grip.

He's a jellyfish.

Current Poetry

Suffrage and Shaves

The Suffragist attacked the shop
Devoted to the mug and strop
(The kind of place
Wherein your face
May undergo engraving).
"We want your vote," I heard her speak.
The victim turned the other cheek,
And said, "Begad!
That razor's bad!"
And the barber kept on shaving!

Within the apron-covered lap
Of that defenseless trousered chap
She placed a lot
Of pamphlets hot,
The which he wasn't craving.
And when he said, "Go take a flight!"
He gulped a lot of lather white,
And as he choked
And help invoked,
The barber kept on shaving!

Yea, customer on customer
Fled at the Suffrage lady's "Sir!"
Men dodged shampoos
And shines of shoes
And sought the sidewalk paving.
But still the damsel on the scene
Cried "Votes!" to the massage machine,
While strong of palm,
With perfect calm,
The barber kept on shaving!

O women! though your stern brigade
Tonsorial parlors may invade,
The barber gent
Still splashes scent
On heads that need no laving.
Though men of business flee your speech
And statesmen scatter when you preach,
I've seen one sort
Who held the fort—
The barber kept on shaving!

—*New Bedford Mercury.*

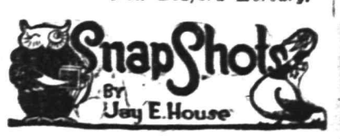

No government will ever become sufficiently paternal to keep the sucker and his money together.

The Missourians are mighty careful of their women. Hez Rasco, who was hanged not long ago, spent seven years in the penitentiary for killing one.

It is a part of nature's evening up process that the man who is henpecked never knows it.

There is this to say for the man who patronizes the burlesque show: he does not pretend that he is doing it in the cause of art.

The difference between them is exemplified in the fact that a man shivers it out until morning, while a woman gets up in the dark and hunts more covers.

It takes a mighty smart white man to live up to the titles conferred on the officers of a colored lodge.

A college girl's idea of a scandal is to hear that some other girl failed to make a sorority.

Generally speaking, a bore is one who insists on telling you what he thinks, instead of listening to what you think.

Radium has had the advantage of very active and enthusiastic press agents. When, by the way, is radium going to give its show?

The rule is that the woman who kins a man would have preferred to marry him.

He Was So Big.

Daddy's Bedtime Story—How the Elephant Checked His Trunk.

"IF you like my verse stories, kiddies," said daddy, preparing to tell the evening story, "I will tell you tonight about how the elephant checked his trunk."

"Oh, daddy, that will be fine!" exclaimed the children.

"Oh, listen, my kiddies, and you shall hear of an incident that's very queer.

"Over in Africa, far away, lived an elephant big as a ton of hay.

"The elephant, kiddies, was quite a chunk, and he had a great, long, curly trunk.

"The elephant rambled awhile, and then he was captured by some menagerie men.

"And all went merry for quite awhile, and to see that elephant was the style.

"Till—what do you think?—at last one day that naughty old elephant ran away!

"He hurried up to the station there and asked for a ticket for Anywhere.

"Then that elephant big—and he was some chunk!—chanced to remember to check his trunk.

"And the baggageman trembled and did not dare refuse to check it to Anywhere.

"So they checked the trunk, and they hung the check around the big, fat elephant's neck.

"The train it chugged, and the train rolled on till many a mile had past and gone.

"Till Anywhere was reached, and then, before you kiddies could count ten,

"The elephant left that funny old train and said, 'I'll never come back again.'

"So he hastened away to the forest dark that lay at the end of a lovely park.

"But something was missing, and soon that chunk said, 'What on earth did I do with my trunk?

" 'Oh, yes, I checked it. I've lost my check!' (You see, he'd forgotten 'twas round his neck.)

"He started to cry, when a monkey small cried, 'Look on your neck and forget to bawl!'

"So, thanking the monkey, that elephant chunk went back to the depot and got his trunk

"And uses it now to pull up trees and pick up tinlest bits of cheese."

Glimpses of Married Life

BY MRS. EVA LEONARD

"The way to do this is to divide up." The doctor threw a fresh log on the bonfire. "Let each couple be responsible for an evening's entertainment."

"All right," "great stunt," came in chorus from the loungers in the fire-lit circle.

"I'll bring a croquet set," laughed Parsons, "and spread our entertainment over the whole week. Is it agreeable?"

"Where on earth would we play?" objected Jo. "The land here reminds me of the old relief maps at school."

"That's where the art comes in. Croquet on the level is too tame, but when you really have to study the lay of the land it becomes exciting."

"If you can make croquet exciting, come on," yawned Dick. "You'll have to show me before I'll believe it, anyhow. Nell and I have a stunt we'll pull off tomorrow evening."

Nell looked surprised, but everybody else was satisfied.

"We'll take the second evening," said the doctor. Olive nodded. "That leaves only the Scotts; Parsons is playing off his."

"Well," said Mr. Scott cautiously, "we'll take the last evening, or if we can't squeeze it in then we'll do a stunt in town or the first thing next year."

The next evening Dick got into Scott's auto in town, loaded with two suitcases. "What's this?" the men asked him.

"Ask me no questions and I'll tell you no lies," replied Dick. "I want to get out at the farmhouse a half mile this side of camp and buy an egg for shampooing Nell's hair."

They couldn't get anything out of him, and he disappeared into the farmhouse with a boy who met him and carried one of his suitcases. Nell did not seem anxious about him, and everybody else was soon occupied with setting up the croquet set Parsons had brought.

"Olive gets the first shot," they decided when the game was ready.

"All right," she agreed. "Now, I want to get through this first arch, but it's on the hillside, so I'm going to try shooting up the hill and give a slant through."

Olive shot, and her ball rolled neatly around the arch and off across the slanting grounds. Jo and Nell had no better success. Mrs. Scott elected to look on and restrain the enthusiasm of Gyp, her Spitz dog.

When Parsons had failed, the doctor took a hand. He swung his mallet nonchalantly and passed through the first two arches.

"Bravo!" cried everybody.

"This is too easy," said the doctor. "I'm going to make a handicap of it." He went all round the ground making a hole by pounding with his mallet before every wicket.

Dick lounged in when they were eating and gave no explanations, even under a hot cross-questioning. Just as they were finishing dinner Parsons jumped up excitedly.

"Holy smoke, what's that?" he shouted.

"How beautiful," agreed all the women.

Around the bend in the river, swimming sinuously near the other bank, came a great green snake no less than twenty feet long. It had a huge head raised from the water, and glowing yellow eyes. As they watched it passing, Scott happened to look at Dick; he was grinning broadly. Scott slapped him heartily on the back.

"Well, how did you work that?" he asked.

Everybody turned to look at Dick, then inspected the serpent.

"He blew up a garter snake with a tire pump," suggested Parsons.

"I know," cried Olive, as the serpent disappeared lower down by wriggling up the bank. "It's pine boughs on a rope and somebody swimming under a basket with a lantern or something."

"Right," agreed Dick; "you're a peerless detective."

"It's a peerless trick, anyhow," said Jo. "I never saw anything lovelier."

"Did you think of it yourself?" inquired Parsons.

"Parsons is jealous," taunted the doctor, "because he couldn't work his own game and I took the honors."

"Anyhow, you can't say my stunt was flat," returned Parsons warmly.

AND THE WORST IS YET TO COME--

IT PAYS TO ADVERTISE

Novelized by Samuel Field From the Successful Play by ROI COOPER MEGRUE and WALTER HACKETT

Copyright, 1914-1915, by Roi Cooper Megrue and Walter Hackett.

(CONTINUED FROM YESTERDAY)

CHAPTER V.

Peale Makes Progress.

RODNEY left the club and went home. He skipped upstairs to his room two steps at a time and began flinging things out of drawers and chiffoniers. What trunk should he take—that new one he had made in Paris last summer "before the war?" No, he could send for that later, and besides, he didn't want to stay away from Mary any longer than he could help. He wouldn't take all his things just now; he would leave a good many behind, so that his father would be sorry if he ever came into his room again after his baby boy was gone. He would not take a trunk at all now—just his kit bag. Where was that kit bag? Johnson would know.

He started to ring for Johnson and then checked himself. He would not say anything to the servants yet. He didn't want them to be a party to this painful scene. He would leave them misinformed and keep his father guessing a little while. He would go and get that kit bag himself. It was in the garret most likely.

He had sneaked up the narrow garret staircase, the boards creaking now and then beneath his tread, just as they used to do when he was a child. Under the eaves he spied his kit bag, covered with dust. He dragged at it, and a pile of magazines and odds and ends of books fell forward across his arms. One of them was a battered cash book, or old diary, bound with a black and white back, and with many recipes written in a refined feminine hand on its blank pages.

Rodney remembered this well. It was a real heirloom from the Earles, his mother's people, who had prided themselves on "setting a good table." Rodney sat down on his dusty kit bag and turned over the yellowing pages idly. Some of the recipes were in an even older hand than his mother's—his grandmother's or his maiden aunts' probably—and now and then, in his mother's hand again, there would be a comment written in the margin, "Very choice" or "Extra good" or "Well worth trying." The recipes for these tasty old dishes looked good. Rodney decided to tuck the book in with his own things, a venial theft, and put it by some day for himself and Mary.

They certainly did sound good. "Old Farrington meat pie," "Hannah Earle's gold and silver cake," "Susan Pitcher's everlasting fruit cake." Yes, he would take it. And here was a formula even for soap, and in his mother's hand or his grandmother's, he could not be sure which, was the quaint marginal note: "The cheapest soap in the world. Unlucky for dirt." And so he had pitched the old book into the bag, stolen down the attic stairs again and bounded, dusty kit bag and all, into the little waiting room where Mary sat.

Dear Mary!

And she had let him hug her—the first taste of the bliss to come. How sweet and wonderful she was!

When he woke in the morning he rubbed his eyes a moment in bewilderment at his unaccustomed surroundings. And immediately the memory of Mary Grayson swept over him again, fresh and undimmed. He would call up Mary on the telephone before she got away to the office. And, by the way, he had an idea to tell her too. He was going to make soap, like his father. The old cook book had given him the idea. He left his coffee scarcely tasted and flew to a booth at the club.

"Well, Mary," he shouted through the receiver, which smelt of cigarettes, "did you know I'd lost my job?"

"Yes," said Mary's voice at a distance. "I suppose I shall lose mine, too, if I don't give you up."

"We should be friends in need, then," bawled Rodney at his end.

"Oh, Rodney, I'm so sorry," said Mary.

"Nonsense, you've made my future. Without you I'd never have got the idea—the big idea."

"Idea for what?"

"The idea to make money out of—that's all you need—and, just think, I found it in an old book"—

"What idea—what book?"

"It's a cook book."

"What on earth"—

"Well, you see, when I was packing I stumbled across an old family cook book. It fell open at a certain page—fate was on the job—it was a hunch"—

"But what is it?"

"It's an old family recipe for making cheap soap. It says it's the cheapest soap in the world, cheaper even then the manufacturers make it. I'm going into the soap business."

"What?"

"Sure—father did—look at the money he made. Why shouldn't I?"

"You're joking."

"I'm in dead earnest. I'm going to buck the trust. You see, I'll have all the popular sympathy—independent young son of soap king fights father—don't buy from the trust."

"But is that very nice to your father?"

"Has he been very nice to me? It's great! Down with monopoly! Hurrah for the people! I've heard political speeches like that! Hurrah for the people's soap! That isn't a bad name either—the people's soap!"

"But you haven't any capital."

"I never thought of that."

"You'd need a lot of money too."

"Well," Rodney said, "well, I'll just have to get it, that's all, and you'll be my secretary."

"Rodney, you must stop talking or you'll go stony broke with this long call!" yelled Mary.

"Well, when can I see you again?" Rodney persisted.

"I shall be at the office till 3," said Mary.

"I'll drop in. Father may be home with the gout," Rodney answered.

Rodney hung up the receiver and turned away reluctantly. Mary's voice—wasn't it the most wonderful voice in the world? He took out a cigarette and lit it, finding a quiet seat near the Forty-fourth street window to sit down and think things over.

He armed himself with a newspaper, so that he could occasionally hold it up and ward off unwelcome chatterers who might disturb his train of thought. The armament was not modern enough, however, to repel the attack of the alert young man who presently came and peered over the top of his paper.

"Well, Ambrose Peale," said Rodney, looking up.

"That's me absolutely," said Mr. Peale. "The same at your service. So you remember me, eh?"

The sight of Peale's keen and eager face took Rodney back two years at a jump. The two boys had met one night in the lobby of a Boston theater.

"Well, Mary, did you know I'd lost my job?"

The occasion had been an egg fight, not between Rodney and Ambrose Peale, but between the audience and the stage. It had been a very lively and savory affair indeed, quite efficiently carried through by the college students scattered out in front.

It had been a college play and had seemed to the student observers of it so lacking in verisimilitude that they had set up a counter demonstration in front to show probably what real college life was like. Rodney had not thrown any eggs himself, because he had forgotten to bring any with him, a circumstance which was the saving of him, for it had been noted by Peale, the manager of the piece, and brought him to the rescue. Peale had been very decent to him and kept him out of jail, thereby saving him numerous cuts, unlike the other fellows who had been duly haled before the dean and suspended, besides figuring in the headlines of the Boston papers.

Mr. Peale vowed he had been looking for Rodney for a week, but with no success.

"Very mysterious about you up on the avenue yesterday," he said. "What's up?"

"Just a little family row," said Rodney. "What's your line now?"

"Well, I'm still in the show business," said Peale. "Ever see the 'Belle of Broadway?' Great show, great girls, great cast."

"Oh, are you an actor?" asked Rodney carelessly.

"An actor? I should say not," said Peale scornfully. "I'm a press agent."

"Oh, I see!" said Rodney.

"But say," rattled Peale; "be sure to catch that show. It may leave town soon—out of town bookings, you know—but remember the name, 'Belle of Broadway.' "

"I've heard of it," said Rodney.

"Well, if you'll excuse me, I've been looking for you to talk business with you. Shall I blaze away?" asked Peale.

"Business? Surely, surely," rejoined Rodney, with an inward wink. "I'm a business man now. Blaze away, as you say."

"Well, well," said Peale reminiscently, "I could see at once you weren't an egg thrower, but I wouldn't have blamed you anyhow. It was a rotten show."

"Like the eggs?" put in Rodney, smiling.

"Absolutely," said Peale. "Now, I'm not much on handing myself flowers across the footlights, but do you happen to remember what I did for you?"

"You fixed things up with the chief of police," said Rodney, "and kept me from being expelled."

"And you said any time you could do anything for me"—

"That's still true," said Rodney.

"You're immense, son. Now, it's this way—have a chair—between you and me 'The Belle of Broadway' is an awful thing. Business gone to pot—something's got to be done. That's my business with you."

"With me?" said Rodney.

"You've got an aeroplane, haven't you?" inquired Peale plaintively.

"Yes—but"— began Rodney. "Let's go upstairs then," he added as an afterthought.

He knew Peale of old and that if he got started there was nothing that could hush his voice for other members. In the big room in the Forty-fourth street side upstairs they would be unmolested at this hour of the morning. Peale followed him in a docile manner.

"Then everything's all right," said Peale eagerly. "Now, you abduct the leading lady—Julia Clark—tomorrow night in your aeroplane—elope with her."

"What?"

"Sure! Some stunt too. Never been done. Julia's all for it. She's game for any press gag"—

"But I couldn't do such a thing as that," protested Rodney.

"Certainly you can," said Peale. "I'm telling you Julia 'll stand for it—a bird of a story. Why, you're up in the air with the leading lady. The next night standing room only to catch a look at the girl you're stuck on. I can see the headlines now, 'Soap King's Son Takes New Star Among the Stars With Flashlights.' "

"But it's out of the question," said Rodney. "I wouldn't do it, that's all. I'm not backing down from helping you, but there's some one who might object."

"A girl?" asked Peale acutely.

Rodney nodded.

"I guess it's cold," Peale concluded. "Girls are funny about their beaux doing a little innocent think like eloping with some other girl."

"Why don't you try somebody else?" suggested Rodney.

"I have! You were my last card. Well, I'm fired!" said Peale, with an air of finality.

It was a stunt that would have kept things going, he protested, but now—well, the show was so bad that people wouldn't even go to see it on a pass. They would have to close Saturday, and as for Ambrose Peale, he was out. Rodney did not believe that an obvious faked up lie like that would have done any good, he said. He'd feel very uncomfortable at not being able to oblige an old friend otherwise.

"I know it's advertising," he said, "but"—

"You bet it's advertising," began Peale, warming up. "What made the leading actresses? Advertising."

"But that sort of advertising can't ' of real value," said Rodney negligen '

"Oh, you're one of those wise g who don't believe in advertising, you?" said Peale, expostulating and pounding. "Now, don't get me talk advertising. That's where I liv where I have my town house an country estate, my yachts and motors. That's my home. Maybe you think love is important. Piffle! Advertising, my boy: the power of suggestion, the psychology of print. Some old gink, a professor of psychology, showed forty Vassar girls the other day two samples of satin, one blue, one pink, same grade, same value, same artistic worth. One he described as a delicate warm old rose; the other he called a faded blue. He asked them to choose their favorite. Girls picked the old rose. Why? Because they'd been told it was warm and delicate. No faded blue for theirs. What did it? Power of suggestion—advertising."

"You seem to know something about it," *Rodney said aloud.*

"An actor? I should say not. I'm a press agent."

"I not only seem to, I do," Peale agreed. "Just before I met you I told a young fellow downstairs that 'The Belle of Broadway' was the biggest hit in town. Ask him to go to the theater, give him his choice and I'll bet you $4 to a fried egg he picks 'The Belle of Broadway.' Advertising!"

"I don't believe it," Rodney protested.

"Well, try it. And, say, what makes you go to the theater yourself? I'll tell you. It's what you've read about the play or what some fellow's told you."

"Why, I suppose that's true," said Rodney, beginning to be convinced a little. "But I never read advertisements."

"Oh, you don't, eh? Say, what kind of garters do you wear?"

"Why, let me see. The ——," said Rodney.

said Peale. "What do bout 'em? Nothing. Are they any better than any other garter? You don't know—I don't know, but all my life every magazine I've ever looked into has had a picture of a man's leg with a certain kind of garter on it, like ——. So when I go into a store to buy a pair of garters I just naturally say ——. So do you. You don't read advertisements? Rot!"

"But"— said Rodney.

"No 'but' about it," answered Peale. "Advertising's responsible for everything. When Bryan advertised grape juice do you know that its sale went up 652 gallons a day?"

"You don't really mean it?"

"I do."

"But 652 gallons. How do you know it was 652?" asked Rodney.

"I'll let you into a little secret," confided Peale. "I don't know a thing about grape juice—and as long as my health and strength keep up I hope I never shall—but if I said I'd read in a newspaper that the sale had gone up 652 gallons you wouldn't have doubted it, would you?"

"No, I suppose I shouldn't," Rodney agreed.

"And you'd have told somebody else, and he'd have believed you too," went on Peale.

(TO BE CONTINUED.)

Household Hints

CREAM OF TOMATO SOUP.

Material—Milk, one quart; fresh or canned tomatoes, one-half pint; bay leaf, one, large; butter, two tablespoonfuls; mace, one blade, or a stick of celery or leaves; salt, one teaspoonful; sugar, one teaspoonful; soda, one-fourth teaspoonful; parsley, (chopped), one tablespoonful; paprika. Utensils—Double boiler, tablespoon, teaspoon, sieve, soup tureen, saucepan. Directions—Put the tomatoes into saucepan with the bay leaf and mace or celery; cover and simmer slowly fifteen minutes. Put the milk into a double boiler. Rub the butter and flour together, adding a little of the hot milk, until smooth. Pour into the milk, stirring all the while until it thickens. Strain the tomatoes into a soup tureen, add the sugar, soda, paprika, salt and pepper; then pour in the creamy mixture all at once, stirring very gently until well blended. Sprinkle the parsley over the top and serve at once. This soup should never be thick, but of a light creamy consistency. A teaspoonful of whipped cream may be served on top.

RECIPES.

Meat Loaf—Three pounds of cooked veal chopped fine, one cup of cracker crumbs, two eggs, one cup veal broth, one tablespoonful salt, pepper to taste, one tablespoon melted butter. Mix thoroughly, mold into a loaf and bake slowly one hour.

Blackberry Froth—Dissolve two tablespoons of gelatine and one cupful of sugar in a pint of water. Strain; add an equal quantity of blackberry juice, and set aside until it is thick. Whip until a solid froth with an egg beater; stir in the stiffly beaten whites of four eggs and turn it into a mold. Garnish with whole berries. Serve with whipped cream.

Egg Poached in Milk—For each egg allow one tablespoonful of milk. Eggs poached in milk are more delicate and have a nicer taste than when poached in water.

Baked Apple Trifle—Butter a baking dish well throughout, line with toasted bread broken into bits (dry), fill with apples sliced or cut into eighths; cover the top with more bits of toast; dredge with sugar (according to tartness of apples); strew with cinnamon, dot with butter and add a very little hot water. Bake until the apples are well done throughout and the top is brown.

Fried Peaches (served as a vegetable with veal or lamb)—this is a novel and delicious dish. To each person allow two peaches. Pare, cut in two; take a granite pan, put in a generous lump of butter, add your peaches and cook over a slow fire from ten to twenty minutes, according to the hardness of the peaches, turning frequently (the oven may be used for this if it is not too hot). When done, strew with sugar, turn, place on a platter; pour the syrup in the pan over it and serve hot.

Floating Island—Bring to a boil one quart of milk, have whites of two eggs beaten stiff and drop in boiling milk by spoonfuls, cover and let stand one minute. Lift out with perforated spoon. Thicken milk with two level spoonfuls of cornstarch, remove from stove; add eggs yolks well beaten, three-fourths cups sugar and pinch salt, a few drops of almond. In the bottom of a pretty glass dish slice about six ripe island peaches and cover with one-half box burnt marshmellows over this pour custard and put whites on top at intervals, putting one-fourth spoonful of bright jelly on each "floating island."

THE TABLE.

Swedish Rye Bread—Scald two cups rye flour with two teaspoons anise seed and one tablespoon lard. At the same time take one cake compressed yeast, six tablespoons sugar and two cups lukewarm water. Add enough white flour to make batter as for cake, let stand one hour, then mix all together. Add six tablespoons sirup, two teaspoons salt, then knead with white flour; let stand till ready to shape in loaves. When ready to bake wash top with hot water and wash again fifteen minutes before taking out.

SHORT-WAISTED DRESSES WORN BY LITTLE GIRLS.

No. 9036.

Quaintly pretty are the short-waisted dresses for little girls; particularly do flowered and dotted materials go well with this type of frock, and arranged as in the illustration, Ladies' Home Journal Pattern, No. 9036, a more delightful or appropriate dress could not be asked for the very young lady. The above cuts in sizes 4 to 12 years, size 10 requiring 1⅞ yards 36-inch figured material with 1⅛ yards 36-inch plain goods.

Patterns can be obtained at the store of A. E. Force & Company.

Because it has had some use, and is, therefore, "second-hand," may not greatly impair its usefulness to you. So watch the "For Sale" ads.

Hoagland's Express
W. H. CARKHUFF, Successor.
FURNITURE AND PIANO MOVING
OFFICE, 124 WEST SECOND ST.
Telephone 888.

J. HIMMELFARB
Ladies', Gent's Tailoring and Furrier
114-116 WEST SECOND ST.
Plainfield Theatre Bldg. Phone 003.
Now is the time to order your Fall and Winter garments. Selections can be made from the latest materials. Exclusive designs. Perfect fit guaranteed. Prices exceedingly low.
Cleaning, Pressing, Remodeling a Specialty. 9 8 tf

VAIL
JEWELER and OPTICIAN
236 Park Avenue
OPPOSITE NORTH AVENUE.

L. MORALLER & SON
WATCHMAKERS AND JEWELERS
WATCHES
CLOCKS and
JEWELRY
Fine Watch and Clock Repairing a Specialty.
219 Park Ave. Phone 1967-J

THE SERRELL STUDIOS
247 W. Front St.
Prices Reasonable
Gifts Cards
THE GIFT SHOP
4 3 4mos

PLAINFIELD WINDOW CLEANING COMPANY,
H. MERSTRICH, Prop.
Stores, Offices, Private Residences, New Buildings, Cleaned, Scrubbed and Oiled. Office, 124 Liberty St. Tel. 1945-W.

A. H. ENANDER
SANITARY PLUMBING, GAS FITTING, STEAM AND HOT WATER HEATING.
Contractor for Sewer Connections
138 WATCHUNG AVE.

FLOORS
HARDWOOD AND PARQUET.
Old Floors Refinished.
S. E. WARD & CO.
36 Depot Place, Manning Building, Plainfield N. J. Phone 979-R

RITZ Inc.
BABCOCK BUILDING
CANDIES, ICE CREAM
DAINTY LUNCH

That funny fellow Scoop is on the classified page.

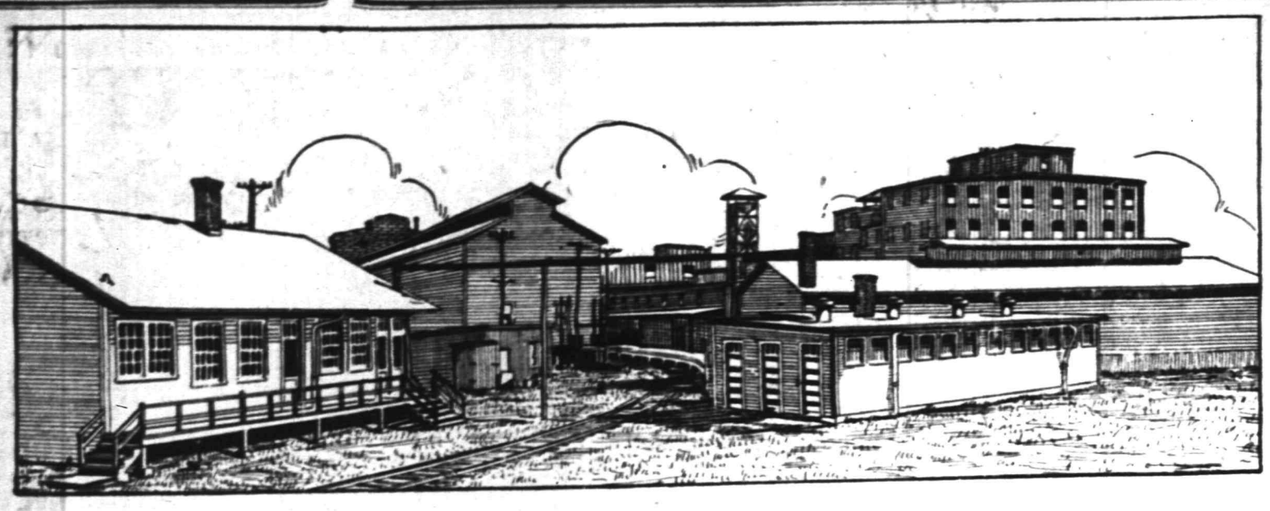

ARMOUR FERTILIZER WORKS, CHROME, N. J.

Found Economy in Electric Power

Here is a large concern which tried an experiment and was so well satisfied it increased its demands. Read the letter:

We Can Give You an Economical Service That Will Do Your Work Satisfactorily

ARMOUR FERTILIZER WORKS
GENERAL OFFICES UNION STOCK YARDS
CHICAGO, U.S.A.

CHROME, N. J.
April 26th, 1915.

Public Service Electric Co.,
Elizabeth, N. J.

Gentlemen:

Replying to your favor of the 20th inst. We adopted your electric service for reasons of economy. We have, as you know, increased our demands somewhat during the three years which we have been using the service, and are pleased to say that we have been very well satisfied.

Very truly yours,

LMP-M ARMOUR FERTILIZER WORKS.
LMPhelps

Let our Engineers give you Specific Facts.

Public Service Electric Company

PEACHES! PEACHES!! PEACHES!!!

WE ARE STILL RECEIVING EACH DAY THE PICK OF THE CROP AND AS THE SEASON FOR THIS MOST DELICIOUS OF ALL FRUITS IS NEARING A CLOSE, WE WOULD ADVISE ANY WHO HAVE NOT MADE THEIR SELECTIONS TO DO SO AT ONCE. THE PRICE STILL REMAINS VERY LOW.

40c, 50c and 60c a basket

CALL AND SEE OUR DISPLAY OF CONFECTIONERY. A POUND BOX OF ASSORTED CHOCOLATES FOR 39 CENTS ON SATURDAY.

FRUITS—DAMSON.

N. Y. State Prime Plums, basket	50c
Fancy Bartlett Pears for canning basket	$1.25
Large juicy Crabapples, bsk	50c
Finest Fall Pippin Apples, basket	55c
Cantalopes, basket	75c
Fancy Concord Grapes, small basket	20c
Grapes, basket	75c
Watermelons	65c
California Bartlett Pears, doz	35c
Cal. Blue Plums, qt	25c
Good Cooking Apples, basket	45c
Fancy Delaware Grapes, small basket	20c

Yes, we don't wonder that you like it, everybody does.

Leggitt's Premier Salad Dressing,
10c and 25c Bottles

VEGETABLES.

Corn, dozen	25c
Lima Beans, 4 quarts	25c
Shelled Limas, quart	25c
Egg Plant, each	10c-12c
Cauliflower	15c, 20c, 25c
Spinach, 4 qts., 15c; pk	25c
Beets, bunch	5c
Carrots, bunch	3c
Lettuce, head	8c
Romaine, head	10c
Green Beans, quart	10c
Wax Beans, quart	10c
Radishes, 2 bunches	5c
Tomatoes, quart, 8c; basket	45c
White Squash	8c, 10c, 12c
Yellow Squash	8c, 10c, 12c
Mint, bunch	6c
Cress, bunch	5c

There's no room for improvement in Rockdale Butter; it's the finest that can be produced.

Rockdale Prints, lb	37c
Rockdale Tub, lb	36c
Elgin Creamery, lb	34c

When you have tried all others and want a real treat in a cup of coffee why it's waiting for you right here.

Java and Mocha blend, lb	32c
Old Gov't Java, lb	30c
Mariacabo, lb	25c

We have taken a lot of trouble in getting for our customers just what is right in our different blends of Tea and know that a trial will satisfy you that our judgment has been correct.

Oolongs, lb	35c, 50c, 60c, 75c
Ceylons, lb	35c, 50c, 60c, 75c
English Breakfast, lb—	35c, 50c, 60c 75c

OLIVE OIL

Has always been one of our specialties, the oil that bears our label has behind it our guarantee; strictly pure and of the finest quality.

10-oz. bottles	35c
20-oz bottles	65c
Full quarts	80c
Full ½ gallons	$1.50
Full gallons	$2.35

Neumann Brothers Company

Efficient and Rapid Delivery Service to All Parts of the City

Watchung Ave. and Fifth St. Telephone 760—761—762—763

COAL DEALERS.

TenEyck & Harris
Dealers in
LEHIGH VALLEY COAL.
Tel. 2031-J-2, South Plainfield.

Kindling and Grate Wood.
Prompt deliveries. Orders received at
80 SOMERSET STREET.
JOHN MOBUS.
P. O. Box 320. Telephone 2538-J

N. MEYERS & SONS
COAL
COKE AND WOOD
Office tel. 1152-W. 121 Watchung Av
Yard tel. 1911-W.
Fourth and Washington Streets

PAINTERS AND DECORATORS.

James C. Hansen
DECORATOR
Dealer in
PAINTS—OIL—GLASS—
VARNISHES, ETC.
141 East Front St., Plainfield, N. J.
Distributor of John W. Masury & Son's Pure Colors, Ready Mixed Paints, Etc.

1915 WALL PAPERS
IMPORTED and AMERICAN GOODS
C. CONOVER & CO
Decorators, Painters and Paperhangers, Window and Plate Glass.
115 Elmwood Place. Tel. 1142

Scientists have determined the cause of humpback deformity, and predict the humpback will be a curiosity a hundred years from now.

For the publication of a prediction that his country would go to war with Germany, a member of the Russian Duma is now on trial. He made his prediction eighteen months before the war began.

German Valley. and Chester

Mrs. Anna Bird is visiting her son-in-law and daughter, Mr. and Mrs. Philip Ader.

Nelson Hyde, of Parker, visited Earl W. Cleveland, Wednesday.

Miss Mary Lake, of this place, attended the funeral Wednesday of her sister, Mrs. Margaret Lake Drake, at Bartley.

The Hine Trio, blind musicians, will give a musical tonight in the Lutheran church. The trio consists of Miss Ivie Millicent Mead, of Newark, violinist; Charles Hine, of Washington, lyric tenor, and John Doland, pianist.

On account of the extreme heat the High School has closed the sessions half an hour earlier for the last two days.

Mr. and Mrs. Archibald P. Downs and sons, Charlton and Welsh Downs, are now at home, following a short visit to Mrs. Downs' sister, Mrs. Mary Davidson, of Newburgh.

Miss Mabel Fritts and Miss Carrie Fritts have resumed teaching in Newark and Lyndhurst respectively, after spending the vacation with their parents, Mr. and Mrs. John A. Fritts.

Miss Marion L. Cyphers is visiting Miss Jeannette Searing, of Dover.

Mr. and Mrs. George McDavit have returned to East Orange for the winter, after spending several months on their farm near here.

David W. Blaine is attending the Roxbury High School during the day and working at the Kenvil powder works at night.

Westfield.

There are more commuters in Westfield than any town of its size along the Central Railroad. With a population of a few over 8,000, 1,009 commutation tickets were sold this month, or one in about eight of the population.

Westfield Court of Foresters has accepted an invitation to attend a meeting of Foresters at Plainfield, October 12, when a reception will be given to the State officers of the organization.

An alumni association of the Westfield High School has been formed with more than 100 members. The husbands and wives of regular members will be admitted to the association as associate members.

Flemington.

The Flemington Hook and Ladder Company elected the following officers at its annual meeting Tuesday night: President, Luther Stothoff; vice president, Clarence Britton; secretary, George H. Danley; treasurer, Charles L. H. Apgar; foreman, Walter J. Boyd; assistants, John P. McPherson and George W. Cramer.

Miss Sarah Carpenter, of Lambertville, made an address before the Flemington W. C. T. U. in the library building yesterday afternoon.

The Flemington fire department held its annual clam bake on the fair grounds yesterday.

New Providence.

Miss Harriet Wakefield, of New York, is visiting Miss Dorothy Hutchinson, of Springfield avenue, Mountain View Park.

Miss Helen C. Vail, of Murray Hill, is on her way to Denver, Col., to attend the funeral of her brother, Robert Vail, who died at his home there, Tuesday.

U. S. ASTOR THEATRE

Elsie Janis, star of musical comedy, will appear on the screen of the U. S. Astor Theatre this afternoon and tonight in "Betty In Search of a Thrill." Miss Janis, of course, dominates the actions in this splendid subject, but she is assisted by a capable cast of studio favorites. The film abounds in mirthful situations and will keep even the most blase theatre-goers in almost continuous laughter. Charming Emmy Wehlan will make her photo-dramatic debut in Plainfield tomorrow afternoon in that powerful Metro feature, "When a Woman Loves," now being shown at all the principal theatres in New York. Miss Wehlan, like Miss Janis, is a star of the musical comedy realm, but her work in this subject places her in the front rank of screen tragediennes. The story is one of many tense situations. "The Man Trail" will be the dramatic feature on the Astor screen Monday and Tuesday.

FRENCH PARLIAMENT MEETS.

Paris, Sept. 17.—The Chamber of Deputies met yesterday, following an adjournment for three weeks. One of the principal measures under consideration is that of holding secret sessions. This proposition is backed by the Socialist members.

That funny fellow Scoop is on the classified page.

Why Not Have Individual Line Telephone Service?

Under the new schedules of reduced telephone rates effective **September 1st, 1915, Individual Line Message Rate Telephone Service—the ideal one-subscriber-on-a-line service—costs less than 2c. a day** more than Four-Party Line Telephone Service.

The table below shows the new rates for Individual Line Telephone Service in the following Central Office districts:

Orange, South Orange, Bloomfield, Glen Ridge, Montclair, Verona, Paterson, Passaic, Elizabeth and Plainfield

BUSINESS OR RESIDENCE

Local Messages to be sent in 1 year	Annual Rate	Additional Local Messages
600 or less	$36.00	5c. each
800	45.00	5c. "
1000	54.00	4c. "
1200	60.00	4c. "
1500	69.00	3c. "

Additional local messages above 1,500, 2c. each, when contracted for in advance in lots of 300.

NOTE—This reduction involves no change in local service areas.

Why not take advantage of these new low rates and arrange **now** for Individual Line Telephone Service?

Just TELEPHONE our Commercial Office for full information.

NEW YORK TELEPHONE COMPANY

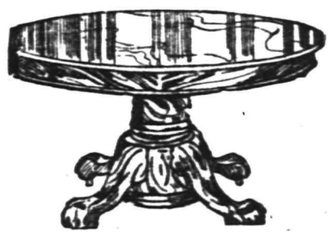

DINING TABLES
Regular Price $14.50, at..... 11.95
42-inch round top, solid oak extension table, extends to 6 feet; gloss finish, heavy pedestal, with hand carved claw feet.

Liberal Credit

CHINA CLOSETS
Regular Price $21.00, at 17.75
Solid oak, beautiful golden oak finish, highly polished; the door and ends have bent glass fitted with adjustable shelves.

Easy Terms

COLONIAL BUFFET
Regular Price $27.50, at 23.00
A beautiful buffet, Colonial design, golden oak finish; 45-inch plank top, fitted with full length beveled plate mirror.

Open an Account Your Credit Is Good

DINING CHAIRS
$4.00 Value at 3.25
Dining Chair, Colonial design, golden oak, polish finish; seat upholstered in brown Spanish leather; special at
3.25

Arm Chair to Match, Special at 5.50

MIRON & LIFSON
134 E. FRONT ST. PLAINFIELD, 163-165 FIRST ST. ELIZABETH
Free Auto Deliveries Anywhere. Easy, Liberal Credit.

MONDAY'S NEWSPAPERS

as well as those published on any day, contain accounts of an unusual number of accidents to pedestrians and motorists. A car has only to touch the clothing of a pedestrian and the owner will be brought face to face with the danger of a heavy suit for damages.

The annoyances and expense of defending, even tho' groundless, a suit against clever lawyers, exceeds the small cost of insurance.

We will be glad to submit rates to any automobile owner upon application. Auto fire 1%.

REAL ESTATE LOANS RENTS **GEO. M. CLARKE CO.** Babcock Bldg. Telephone 200 Plainfield.
INSURANCE OF ALL KINDS.

ILLINOIS STATE FAIR.

Springfield, Ill., Sept. 17.—The Illinois State Fair has brought to town many political leaders from all over Illinois. As this is the year before the general elections, the politicians have descended on the capital in full force. New candidacies will be announced, new alliances are in the process of formation, and the jockeying for the Governorship race outrivels the horsemanship on th track behind the Sangamo Club. Th State Fair opened this morning and will extend until a week from tomorrow.

HOTELS.

HOTEL WALDORF
HENRY WINDHAM, Prop.
144 EAST FRONT STREET.
Gottfried Kruger's Extra Beer o draught. Imported Wines, Liquor. and Cigars. Hotel accommodation. and private Dining-room.

HOTEL SOMERSET
Newly Papered and Painted throughout. Table Board and Rooms by Day or Week.
Piel Bros. and Kruger's Beer on draught.
W. G. FEASTER, Proprietor.
97 Somerset St. Tel. 93

WEINMAN'S CAFE
GENERAL NEWS TICKER.
Stock quotations.
Up to the Minute.
'PHONE 1527.

NEW JERSEY CENTRAL

TRAINS LEAVE PLAINFIELD.

For New York—2.10, 3.41, 5.08, 5.40 (5.52 except holidays), 6.27, 6.55, 7.22, (7.26 except holidays), 7.41, 7.44, (7.55 except holidays), 7.58, 8.12, 8.30 (except holidays), 8.36, 8.42, 8.59, 9.29, 9.53, 10.26, 11.27, 12.12 p. m., 12.34, 12.58, 1.49, 2.13, 2.20, 2.39, 2.55, 3.11, 4.01, 4.13, 4.36, 5.39, 6.25, 6.47, 7.41, 8.27, 9.27, 9.30, 10.15, 10.36, 11.43 p. m. Sunday—2.10, 3.41, 5.40, 7.23, 7.58, 8.52, 9.34, 9.40, 10.37, 12.12 p. m., 12.39, 12.58, 1.17, 2.09, 2.15, 2.55, 3.17, 4.29, 5.34, 6.57, 7.14, 8.13, 8.27, 8.35, 9.27, 10.36 p. m.

For Newark—5.08, 6.27, 6.55, (7.05 through train to Newark), 7.41, 8.36, 9.29, 10.26, 11.27 a. m., 12.34, 12.58, 1.49, 2.13, 2.39, 3.11, 4.13, 4.36, 5.39, 6.25, 6.47, 7.41, 8.27, 9.30, 10.36 p. m. Sunday—7.23, 8.52, 9.34, 10.37 a. m., 12.39, 12.58, 1.17, 2.09, 2.55, 3.17, 4.29, 5.34, 7.14, 8.13, 8.35, 8.39, 9.27, 10.5- p. m.

For Easton, Bethlehem, Allentown and Mauch Chunk—5.18, *8.20, 9.44, 11.27 a m., 2.00, 2.26, 5.24, 5.44 (6.59 to Easton) p. m. Sunday—5.19, *9.44, 10.57 a. m., 1.58, 5.44, 7.05 p. m.

For Wilkesbarre and Scranton—5.18, 8.44 a. m., 2.26, 5.44 p. m. Sunday—5.19, 10.57 a. m., 5.44 p. m.

For Red Bank, Long Branch and Asbury Park, etc.—3.41, 8.12, 8.35 (9.53 a. m. Red Bank), 11.27 a. m.; 12.34 Saturday only), (12.58 Red Bank only), 2.13, 3.11, 4.36, 6.25, 8.27, 11.43 p. m. Sundays—7.58, 8.32 a. m., (9.40 Red Bonk only), 10.20, (10.37 Red Bank only), (2.15 Red Bank only), 3.17, 8.35 p. m.

For Atlantic City—3.41, 9.53 a. m. (12.34 Saturdays only), 3.11 p. m. Sundays—9.40 a. m., 2.15 p. m.

For Philadelphia—6.38, 7.39, 8.45, 10.43 11.54 a. m., 12.42, 1.54, 2.45, 5.13, 6.47, 8.47, 9.46, 10.48 p. m., 1.20 a. m. Sunday —8.45, 9.39, 9.57, 10.39, 10.43, 11.41 a. m. 12.42, 1.44, 2.45, 3.42, 4.39, 4.56, 5.39, 6.35 8.44, 8.47, 9.46, 10.55, 11.54 p. m., 1.20 a. m.

For Baltimore and Washington.—Daily —8.45, 10.43 a. m., 12.42, 2.45, 6.47 p. m.

*Except Mauch Chunk. 5 3 '15

Cut Flowers, Palms and Ferns

We carry a large variety of all seasonable flowers and can furnish basket bouquets and floral designs for all occasions at short notice. Artistic work at moderate prices.

Landscape Gardening

In all its branches—Spraying, pruning, care of lawns, plans and laying out of new grounds by experts For all information call up 331. Fertilizers, Humus Insecticides and all requisites for the garden.

Chas. L. Stanley
Store, Woodhull & Martin Building, 'Phone 928
Greenhouses and Nursery, 1124 to 1150 South Ave. 'Phone 331.

A. M. RUNYON & SON,
UNDERTAKERS
402 Park Ave. Telephone No. 40
Office open day and night.
Office of Hillside Cemetery.
New York Office 14 East 39th Street
Telephone Call 8341 Murray Hill
New York Embalmers' License 4699
New York State Registered License Undertakers No. 315.

Established 1872.
P. CASEY & SON,
Undertakers and Embalmers.
Office 100 North Ave | Telephone 2331 | Residence 417 W. 3rd St.
N. Y. Office, 10 E. 22nd St. Tel. 2094 Gramercy

Estab. 1868 Tel. 2854
J. J. & C. A. HIGGINS
UNDERTAKERS.
Private Funeral Chapel
109-111 West Fourth Street
Auto Cortege for Long Distance.

T. A. MOORE
UNDERTAKER
612 E Sixth St.
Tel. 741-R

L. L. MANNING & SON.
STEAM GRANITE WORKS
Corner Central Ave. and West Front St.
Opp. First Baptist Church. 'Phone 335-J.

CLASSIFIED RATES.

One cent a word for first insertion, one-half a cent a word for each subsequent insertion of the same advertisement for less than one month. Fifty cents a line for one month. Double Charge for Capitals. No advertisement received for less than 10 cents. No display or block face type used in this column.

The Plainfield Daily Press cannot give information regarding advertisements for which answers are to be sent care of the Press. Persons replying to office addresses must mail or leave written answers as stated in advertisement.

DIED.

WILLIAMS—On Friday, September 17, 1915, Minnie Louise, wife of Will F. Williams, in her 45th year. Services at her late residence, 66 Westervelt avenue, on Sunday, September 19, at 2:30 p.m. Interment in the North Plainfield cemetery. 9 17 2

GOODWIN—On Thursday, September 16, 1915, William J. Goodwin, husband of Amanda H. Goodwin.

Funeral services at his late residence, 615 West Third street, on Saturday, September 18, at 3:30 p. m. Interment in Hillside cemetery.

TRAVERS—At North Plainfield, N. J., September 16, 1915, Miss Ellen Travers, aged 68 years.

Funeral from the residence of her sister, Mrs. Joseph Smith, 15 Wilson avenue, Saturday, September 18, at 8:30 a. m., and from St. Joseph's church at 9 a. m., where a high mass of requiem will be offered for the repose of her soul. Interment in St. Mary's cemetery.

EMPLOYMENT AGENCIES.

READ THIS—Murray's Employment Registry, 326 West Front street, near Grove, for reliable help; fees reduced and very moderate; phone 666. 8 13 tf

MRS. DAY'S Employment Agency, South Plainfield; reliable help; good cooks, chambermaids, general houseworkers; best of references; fees reduced. 9 2 1mo

MRS. KELLER'S Employment Agency, 22 Somerset place, all nationalities. 'Phone 1724. tf

HELP WANTED—MALE.

MACHINISTS — COMPETENT PLANER AND TURRET LATHE OPERATORS WANTED FOR DAY OR NIGHT WORK; STEADY EMPLOYMEN; GOOD WAGES. APPLY IMMEDIATELY, WALTER SCOTT & CO. 9 17 3

WANTED—Boys over 16 years of age to learn plumbers' trade. Apply 187 North avenue. 9 4 tf

GOOD reliable boy to work in store. Inquire 225 Richmond street.

SITUATION WANTED—FEMALE.

EXPERIENCED laundress wishes work out or at home. 621 West Third street. 9 15 3

WANTED—Position as chambermaid and waitress, by colored girl. Address present employer, telephone 1144-J. 9 17 2

YOUNG colored girl wishes to do public stenography or to give piano lessons. Address J. B., care Press.

WANTED—TO RENT.

WANTED—Furnished house, at least five master rooms; garage; rent not to exceed $100 per month. Address, with full particulars, Furnished, care Press. 9 16 3

SITUATION WANTED—MALE.

COLORED man wishes position as cook in boarding house, hotel or private family. Address R. H. L., care of Press. 9 17 2

FOR SALE, EXCHANGE OR RENT.

PROPERTIES, all descriptions, for rent, sale or exchange. D. McInnes, 318 Grant avenue; tel. 1198. 8 21 tf

REAL ESTATE FOR SALE.

FOR SALE — GENTLEMAN'S COUNTRY RESIDENCE, at an attractive price to approved purchaser. Exceptionally situated and modern in every appointment. 14 rooms, 4 baths, additional lavatories, closets, outside sleeping veranda, hardwood floors; garage accommodates three automobiles; turn table and 300-gallon gasoline storage tank. Might rent to prospective purchaser. Union County Investment Company, 149 North avenue. 8 21 1mo

FOR SALE—69 SANDFORD AVE., TEN ROOMS, ALL IMPROVEMENTS; LARGE LOT; $5,000. HARVEY R. LINBARGER, 197 NORTH AVE. 9 17 12

FOR SALE—Blossoma fruit and poultry farm; 16 acres; situated between Plainfield and South Plainfield; buildings excellent. M. C. Cook, Plainfield. 9 11 1mo

FOR SALE—Six-room bungalow, Watchung; two acres of land, some fruit; price $1,800; terms easy. W. H. Rogers, R. F. D. 3. 9 16 6

FOR SALE—House, 822 Richmond street, six rooms, city water, gas and toilet. Address W. S. Bell, 241 VanDyk place, Long Branch, N. J. 8 30 12eod

FOR SALE—13 acre farm, one mile from Hoffman Station, 6 room house, good outbuildings, well watered, plenty of fruit; $1,500; very easy terms. J. C. Cooper, Warrenville, N. J. 6 2 tf

FOR SALE AT A GREAT BARGAIN, 12-room house and lot, corner East Fifth street and Franklin place; all improvements. Union County Investment Company, 149 North avenue. 8 21 1mo

INCOME property for sale; good paying investment. Address Investment, care of Press. 4 16 tf

FOR SALE.

FOR SALE CHEAP—Roadster body for Ford chasis; also Rumble seat. John Mooney, Scotch Plains. 9 8 24

FOR SALE—Sideboard, $7; parlor suit, $8, and bed, $3; all in good condition. 215 Somerset street. 9 17 3

ONE acre and a half standing corn for sale. August Williamson, Greenbrook road and Rock avenue. 9 16 3

CONCORD grapes for sale. 1020 Arlington avenue. 9 15 3

FINE peaches at Miles' fruit farm, Plainfield avenue. City delivery once daily. 'Phone 1188-J. 9 13 16

ROOMS AND BOARD.

PLEASANT rooms with board; desirable location. Miss Kline, 21 Sandford avenue. 8 19 1mo

SECOND floor furnished room to let, with board. 433 East Seventh street; 'Phone 369. 9 15 tf

SUPERIOR home-like accommodations for a few refined people; also table board. Mrs. Berrien, 602 Madison avenue. 6 7 tf

THE PLAINFIELD — Furnished and unfurnished rooms with board. 515 Park avenue. 8 27 tf

WALDORF, 134 Crescent avenue, suite of rooms with private bath; also rooms with and without board. 9 2 1mo

APARTMENTS with private bath; also single room. 312 East Seventh street. 7 16 tf

AUTOMOBILE FOR SALE.

FOR immediate sale. Ford touring car, 1914 model, fitted with Presto lights, master vibrator, mechanical starter and clock; family breaking up housekeeping; a bargain, only $275. J. R. See, Ford agency, 101 North avenue, West Cranford; telephone 138-M. 9 16 2

FOR SALE—Stevens Duryea, model R, touring, $150; Oldsmobile chassis, suitable for delivery or bus work, overhauled and guaranteed, $250; Buick, four cylinder touring car, $175. O. A. Reed, 915 South avenue. 9 17 3

HELP WANTED—FEMALE.

GIRL for general housework; reference. E. T. Hand, 136 Netherwood avenue. 8 31 tf

WANTED—Girl, assist with table. 433 East Seventh street; 'Phone 369. 9 15 tf

WANTED—Lady as housekeeper, the age of 60. Address X., care Press. 9 15 6

WANTED—60 girls, cooks, general houseworkers, waitresses, nurses and chambermaids. Apply Mrs. Keller's agency, 22 Somerset place; 'Phone 1724. 9 15 6

WANTED—White woman for general housework; no washing. Apply 228 East Ninth street. 9 15 tf

GIRLS with good references wanted at Northern's Employment Office, 218 East Front street. 9 15 6

WANTED—White girl for general housework; no washing. Apply 832 Webster place. 9 13 tf

WANTED—Maid for general housework. Apply 909 West Front street. 9 16 3

EXPERIENCED white girl for general housework; references required. 1004 East Seventh street. 9 17 tf

WANTED—White girl for general housework; no washing or ironing. 248 East Ninth street. 9 13 tf

MILLINERY SALESWOMAN—We desire to engage an experienced and capable millinery saleswoman; none others need to apply. Bonn's, 160 East Front street. 9 17 2

WANTED—Two white women, Plainfield reference; one as cook and laundress; one as waitress and chamber maid. Apply evenings, 324 Franklin place. 9 17 2

WANTED — Chambermaid and waitress (white); bring references to 940 Woodland avenue, near Watchung avenue. 9 16 3

WANTED—Young girl to assist with general housework. 423 Central avenue. 9 13 tf

LOST AND FOUND.

LOST—English kit bag, on road between Trenton and Plainfield, via Princeton and Somerville. Reward for return to N. H. Morison, 7 Rockview terrace. 9 14 6

LOST—Lemon and white setter dog. A reward of $1 will be paid for his return to Charles S. Maltby, 974 Park avenue. 9 17 3

LOST—Ring containing about 7 keys; celluloid tag with C. V. Smith on it. Reward, Hotel Kensington. 9 15 tf

FOR SALE OR TO LET.

FOR SALE OR RENT—Attractive residence, 821 Second place; ten rooms, large lot. Harvey R. Linbarger, 197 North avenue. 9 4 1mo

FOR SALE OR RENT—Attractive modern residence on Putnam avenue, ten rooms, bath, all improvements; in excellent condition; fine lot and shade trees; best locality; sale price $7,000; rental $50. Harvey R. Linbarger, 197 North avenue, telephone 955, Plainfield, N. J. 8 2 tf m-w-f

FOR SALE OR TO LET—Ten room house, all improvements, plenty of outbuildings, with 7½ acres of ground, fruit trees, situated on Park avenue. For full particulars apply to A. Mulford, real estate office, North avenue, opposite depot. 9 14 15

SALE or lease, 1001 Central avenue. Your own broker. 9 14 6

NICE little six-room cottage for rent or sale, two blocks from Saurers, No. 21 Everett place; rent $20. J. D. Loizeaux Lumber Co., 620 North avenue. 9 13 tf

WANTED TO BUY.

WANTED—Motorcycle; must be in good order; state full particulars Address Motorcycle, care Press. 9 15 6

WANTED—A good watch dog, long haired preferred; state price. Johnson, Press office. 9 15 3

FOR RENT.

WELL located office to rent in Vanderbeek Building. Apply V. W. Shotwell, 940 West Front street. 7 28 tf

FOR RENT—No. 45 Prospect place, next to Washington avenue, 8 rooms and bath; all modern improvements; garage; elegant location; rent reasonable. Inquire 39 Prospect place; 'Phone No. 1305-R. 7 9 tf

MOVING PICTURE OR STEREOPTICON SHEET FOR RENT, big enough for the largest hall. Apply Daily Press office. tf

FARM for rent, 116 acres; near Dunellen, N. J. J. T. Vail. 8 24 tf

THREE and four rooms to let with all improvements. Inquire 311 New street. 8 19 tf

TWO beautiful unfurnished rooms, with small kitchen, for light housekeeping; first class location. Address W., care of Press. 9 10 12

TO LET—Six and eight room flats, $16 and $20. Inquire A. Thorn, 15 Craig place. 9 11 tf

FOR RENT—530 WOODLAND AVENUE, corner East Seventh street; 12 rooms, two baths, sun parlor, etc.; steam heat; barn and garage. Union County Investment Company, 149 North avenue. 8 21 1mo

TO LET—One side of a double house, containing seven rooms and bath; all modern improvements; 43 Jackson avenue. Apply at 157 Watchung avenue; 'Phone 424-J. 9 17 tf

FOR RENT—Four rooms, 724 West Third street. 9 17 6

FOR RENT—Three furnished rooms, improvements, for light housekeeping for young couple or two ladies; single or suite. Address E. F., care Press; second door from Crescent avenue. 9 17 6

TEN-ROOM house, 418 East Second street; all improvements. William Newcorn. 8 11 tf

MONEY TO LOAN.

MONEY TO LOAN on bond and mortgage. J. T. Vail. tf

TITLES examined for purchases of real estate and bond and mortgage loans; mortgage investments negotiated. Charles J. McNabb, lawyer, 309 Park avenue. 1 4 tf

MONEY TO LOAN—First mortgage security; property centrally located. L. A. Clement, attorney, Babcock building. 8 9 tf

MONEY TO LOAN on mortgage. H. R. Linbarger, 197 North avenue; 'phone 955. tf

MONEY TO LOAN on mortgage. Manning & Curtis, 106 Depot Park. tf

MONEY TO LOAN on bond and mortgage. Mulford, opposite depot. tf

MISCELLANEOUS.

INSURANCE—ALL BRANCHES. AGENT FOR NATIONAL SURETY CO. J. T. VAIL. tf

I KNOW where you can double your money. Call and see me. John Manley, real estate, 321 Park avenue. 9 17 7

FORD autos repaired at lowest prices; come and see us; storage tires at lowest prices. Plainfield Cab Co. 9 2 tf

UP-TO-DATE gas and electric fixtures; two-light gas chandelier 95 cents and up; gas and electric chandeliers $2 and up; brackets 15c and up; domes and showers at New York prices; call on us and save money. Naylor & Naylor, 128 North avenue. 6 10 tf

FOR SALE—MISCELLANEOUS.

FURNITURE for sale—Harrison's, 116 Madison avenue. We also buy furniture. If you have any to sell we will be glad to buy it from you. 9 8 tf

FURNISHED ROOMS.

COMFORTABLE furnished rooms, all conveniences. 203 West Fifth street, telephone 1818-R. 8-12 to 10-1

Mono Storage
Warehouse
North Avenue
Opp. Freight House
125 East Front Street

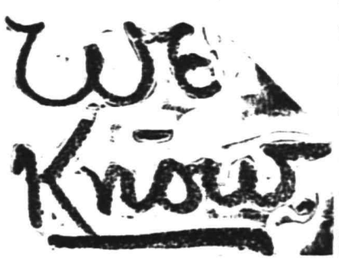

"Knowledge is half the battle." The other half is the DESIRE to do the work right and having the help and equipment necessary to insure having the work done properly.
We have the knowledge (gained by experience) and have the MOVING VAN EQUIPMENT, skilled help and the determination to handle your MOVING DAY PROBLEM with the least trouble to you.
Ask us about rates, etc.
HAND'S EXPRESS CO.
OFFICE 69 SOMERSET STREET

Murray's Storage Warerooms
THE OLDEST IN THE CITY
AT 326 TO 332 WEST FRONT ST.
Near Grove St.; all the rooms are separate, airy and dry; large and small, at very moderate prices. Many years' experience in buying, selling, handling, packing and appraising goods.
Auction Rooms at 326 West Front St.
R. Murray, Auctioneer, 326 West Front St. Phone 666

AUCTIONEERS.
THE LEADING AUCTIONEERS
W. A. SCHORB & CO.
Also Dealers in Second Hand Furniture—Bought and Sold.
120 Madison Av., Jackson Blg
Telephone 2296.

ADVERTISEMENTS
—FOR—
NEW YORK HERALD,
WORLD, TIMES, SUN, JOURNAL
TELEGRAM, AMERICAN,
BROOKLYN EAGLE, GLOBE
—AND—
NEWARK EVENING NEWS
RECEIVED
AT REGULAR OFFICE RATES.
PLAINFIELD DAILY PRESS
No Telephone Orders.
Cash Must Accompany Copy.

ORGANIZED 1864.
THE
FIRST NATIONAL BANK OF PLAINFIELD
A COMMERCIAL BANK WITH SAVINGS and SAFE DEPOSIT DEPARTMENTS
FOUR PER CENT INTEREST PAID ON SAVINGS ACCOUNTS

ARRIVAL AND DEPARTURE OF MAILS AT PLAINFIELD POSTOFFICE.

May 30th, 1914.

NEW YORK MAILS. Arrive—5:30, 8:40, 8:40, 11:45 a. m., 1:30, 2:30, 5:00, 5:30, 8:30 p. m., 12 midnight. Close—6:30, 7:45, 10:00, 10:45 a. m., 12 noon, 2:00, 3:50, 5.45, 7:45, 9:00 p. m.

SOMERVILLE AND EASTON. Arrive 8:40, 10:45 a. m., 12:45 and 7:08 p. m. Close—6:30, 7:45 a. m., 1:30, 4:30 p. m.

PHILADELPHIA—Direct. Arrive—5:30, 8:00, 9:40, 11:45 a. m., 12:30, 2:30, 7:00 p. m. Close—6:30, 11:30 a. m., 1.30, 3:50, 5:00, 9:00 p. m.

THROUGH FAST MAIL FOR EAST Close—12 noon, 2:00, 3:50, 5:45 p. m.

DIRECT THROUGH FAST MAIL FOR WEST. Close—6:30, 11:30 a. m., 1:30, 5:00 and 9:00 p. m.

DIRECT SOUTHERN MAILS. Close—6:30, 11:30 a. m., 1:30, 7:00 and 9:00 p m.

PENNSYLVANIA. West of Easton. Close —6:30 a. m., 1:30, 5:00, 7:00 p. m.

ELIZABETH—Direct. Arrive—5:30, 8:40 a. m., 1:30, 2:00, 5:30 p. m. Close 7:45 10:00 a. m., 12 noon, 5:45, 9:00 p. m.

NEWARK—Direct. Arrive—5:30, 8:45 a. m., 1:30, 2:30, 5:30 p. m. Close—6:30 7:45, 10:45 a. m., 12 noon, 2:00 3:50 5:45, 9:00 p. m.

WATCHUNG. Arrive—1.00, 6:45 p. m. Close—9:00 a. m., 5:30 p. m.

VARRENVILLE. Arrive—1:00 p. m Close—9:00 a. m.

SUNDAY MAILS. Office open from 9.30 to 10:30 a. m.

A. E. BOAGLAND, P. M.

Suburban Transit Company

Leave Plainfield for South Plainfield—Week days—c6.30, a7.30, 9.00, 11.00, 11.45, 1.00, 2.00, 4.00, 5.00, 6.10, b9.00, 10.31, b11.45. Sundays—9.00, 12.00, 2.00, 4.00, 5.00, 9.00.

Leave South Plainfield for Plainfield—Week days—a7.00, a7.45, 9.30, 10.05, 1.30, 2.30, b4.30, c4.45, 5.30, 7.30, b9.30, 10.50, b11.45. Sundays—9.30, 12.15, 2.30, 4.30, 5.30, 9.30.

Leave Plainfield for Watchung—c6.15, 6.20, d6.45, 8.15, f10.00, b1.00, g3.00, 4.15, g6.20.

Leave Watchung for Plainfield—7.15, e7.20, 9.50, f11.15, b2.20, g3.45, 5.25, g7.30.

Leave Plainfield for Warrenville—d6.45, e6.15, 6.20, f10.00, g3.00, g6.20.

Leave Warrenville for Plainfield—7.00, e7.15, f11.00, g3.30, g7.15.

Leave Plainfield for Stirling—8.15, b1.00 4.15.

Leave Stirling for Plainfield—9.30, b2.00 5.15.

Leave Plainfield for Mt. Bethel—e6.15 f10.00, g6.20.

Leave Mt. Bethel for Plainfield—e7.00, f10.45 7.00.

(a) except holidays.
(b) Saturdays only.
(c) Except Saturdays.
(d) Daily except Sundays, holidays, Monday mornings, and mornings after holidays.
(e) Monday mornings and mornings after holidays.
(f) Sundays and holidays only.
(g) Saturdays, Sundays and holidays.

R. W. CAMPBELL, Mgr., 310 Park Ave 'Phone 130 Plainfield.

Every day, through campaigns of classified advertising, "slow-selling" property is sold.

AN INTERESTING COMPARISON

On September 2nd the State Banking Department issued a call to the Trust Companies of New Jersey for a statement of their condition and the following comparison of this Company's deposits on that date with those of a year ago will, we believe, be of interest:

DEPOSITS

September 2nd, 1914.... $4,722,462.27
September 2nd, 1915.... 5,403,868.73

These figures show what strength, courtesy and efficiency have accomplished. Let us do for you what we have done for others.

The largest financial institution in Plainfield

THE PLAINFIELD TRUST COMPANY

REAL ESTATE
INSURANCE
Harvey R. Linbarger
197 NORTH AVENUE.
Telephone 955.

EDUCATIONAL.

HERR'S SCHOOL

PLAINFIELD BUSINESS COLLEGE and SCHOOL OF ENGLISH

Enroll now and prepare for **Business.**

Commercial, Stenographic, Secretarial, English and Special Courses.

Individual instruction, **Private** lessons, **Day and Evening** Classes.

Fall Term Opens Wednesday, September 1st.

Enter at any time

Call, 'Phone or Write For Full Information

HERR'S SCHOOL,
Woodhull & Martin Bldg.,
Plainfield, N. J.

The Hartridge School

202 WEST SEVENTH STREET,
Corner of Arlington Avenue,
Will be re-opened September 27th

A private school carefully graded throughout. Special arrangements for children not prepared for regular grades. Number in each class limited. Modern equipment. Eighteen instructors. Special teachers of French, German, Art, Music Calisthenics and Dancing.

MONTESSORI and OUTDOOR CLASS for children under six years.

ELEMENTARY DEPARTMENT seven grades. Boys received in lower grades.

ACADEMIC DEPARTMENT five grades.

General and College Preparatory Courses. Certificate admits to Smith Vassar and Wellesley.

GYMNASIUM

Regular morning classes in Calisthenics and Aesthetic Dancing. Special afternoon classes in Gymnastics, Basket-ball, Fencing and Hockey.

Emelyn B. Hartridge, A. B., Principal

For circulars or for further particulars address

Miss Hartridge, Oakwood.
Tel. Number 35.

MR. LEAL'S SCHOOL
For Boys

WILL BE RE-OPENED ON

THURSDAY, SEPT. SIXTEENTH

Junior School at 450 W. 7th St.

Upper School at 433 W. Front St.

Examinations for entrance on Wednesday, September fifteenth, at nine o'clock.

JOHN LEAL,
Principal

CHARLES D. WARDLAW,
Associate Principal

PLAINFIELD SEMINARY

123 West Seventh Street.

A DAY SCHOOL FOR GIRLS

will re-open

Thursday, Sept. 23

Number limited. Primary, General Academic, and College Preparatory courses. Certificates.

Out-door gymnastics and out-door study-hours during morning session. Basketball, volley-ball, tennis, skating. Supervised study-hour in afternoon.

Circulars giving full information can be obtained from

ISABEL S. ARNOLD, Principal.

Twentieth Season.

MR. FREDERICK F. DAWES

Assistant teacher with Mr. T. George Dodworth, 12 East 49th St., New York, begs to announce that he will continue his

Classes for Dancing & Polite Training
At Seminary Hall, Plainfield, N. J.
Commencing Tuesday, Oct. 12; 1915.
Address as above. 9 1 2mos

Violin Instruction

Eleventh Season

GEO. C. M. SMITH
51 CRAIG PLACE
Telephone 740-J 9 14 1mo

Established 1868.

Artists and Draughtsmans Materials.

Colors, Brushes, Angles, T. Squares, Papers, Cloth, Inks.

SWAIN'S FINE ART STORE
317 W. FRONT STREET,
Plainfield, N. J.

Paintings and Engravings cleaned and restored; Regilding. Repairing.

B. KIVATINOS

(Successor to Kivatinos & Jelling.)
Fancy Fruits, Choice Confectionery, Nuts, Cigars, etc. We make a specialty of Olive Oil.
311 W. FRONT ST. Tel. 888-R

SERVICE
CAPITAL $100,000

BETTER TO BE CAREFUL THAN SORRY

No matter how much protection you have in your office or home, there are certain papers and valuables that should be cared for separately and apart. Insurance policies, wills, deeds, stocks, bonds, notes—almost a limitless list—that can be really safe only in a SAFETY DEPOSIT BOX. Then you know just where they are—no matter what happens, they're absolutely safe.

Our Safe Deposit Vaults are of the most modern construction—most conveniently located—accessible at any time during the business day.

THE STATE TRUST COMPANY

$5 will rent a box for a year.

AMUSEMENTS. AMUSEMENTS.

Plainfield Theatre

COUNIHAN & SHANNON, Props. and Mgrs.

SATURDAY, SEPT. 18
MAT. AND NIGHT

The DeKoven Opera Co. Presents

The Nation's Funniest and Most Tuneful Opera

ROBINHOOD

With An All Star Cast Selected by the Composer

BEAUTIFUL COSTUMES—SPECIAL ORCHESTRA

Prices—Matinee, $1, 75c, 50c, 25c; Night, $1.50, $1.00, 75c, 50c, 25c

TUESDAY EVE., SEPT. 21

Joe Weber Presents (First Time in This City)

The Newest and Most Successful Musical Comedy of the Year

Direct From One Entire Year at the Lyric Theatre, N. Y.

THE ONLY GIRL

Music by Victor Herbert. Lyrics by Henry Blossom

A Group of Stunning Young Women, Selected for Their Distinct Types of American and European Beauties.

Augmented Orchestra, Composed of Victor Herbert Soloists

Prices—$1.50, $1.00, 75c, 50c 25c.

OPEN SATURDAY 5:30 EVENING—Closed During Day
We Deliver Saturday Night; Orders Taken Until 6:30 p. m.

ROTH & CO.

BUY FRIDAY AT SATURDAY PRICES--Will Hold and Deliver Saturday Night

Boned Out Small Smoked Cal. Hams, lb	12½c
LEGS OF SPRING LAMB, lb	20c
HINDQUARTERS OF SPRING LAMB, lb	
RIB LAMB CHOPS, (platter), lb	
Lamb Haslets, each	10c
Lean Smoked Hams, 8 to 10 lbs	15½c
Boneless Bacon (fine quality), lb	15c
Kingham Bacon, strip, lb	19c
Boiled Ham, half or whole, lb	23c

Turkeys Ducks

Fresh Killed, Dressed in Plainfield, Summer Broilers and Roasting, lb	28c

OPEN SATURDAY EVENING 5:30—WAIT

Beef Specials

Fresh Beef Liver, lb	10c
Fresh Chopped Beef, (every hour), lb	15c
Flank Steak, lb	16c
Flank Roast, lb	
Rib Roast (blade cut), weigh 5 to 7 lbs; lb	15½c
Chuck Roast, blade cut, lb	
Prime Ribs Beef, lb	18c
Sirloin Steaks, platter, lb	20c
Small Steaks, weighing 1 to 1½ lbs each, lb	

Regular 5c Bread.....4c Regular 10c Bread.....8c

SATURDAY PRICES—PURCHASE NOW
DELIVERY SATURDAY NIGHT

Extra Special for Saturday Night
WAIT

SMALL FOREQUARTERS OF SPRING LAMB, lb	12½c
HINDQUARTERS OF CANADA LAMB, lb	12½c
HINDQUARTERS OF MUTTON, lb	12½c
FRESH KILLED FRICASSEE CHICKEN, lb	14½c

If you have property to rent, drop all secrecy about it, and use the classified ads.

Sampeck Clothes
The Standard of America

Sturdiness

The Construction of

Sampeck Clothes

The Standard of America

is such as to weather the severest test of violence and rough and tumble play. The fabrics are selected for resistive qualities as well as for style.

They would not have the national prestige of 35 years' standing if the makers had ever wavered from their ideal of bettering past efforts.

While they are regarded as the best clothes produced, the price is no higher than clothes of unknown origin.

SCHWED BROTHERS

FRONT ST. Opp. PARK AVE.

Over Thirty Years Right Here

Store closed Saturday on account of Holiday. Open Saturday evening at 6 o'clock.

FALL HATS

New Colors and Styles
and
The Fall Style Derby
Is Going to Be Popular.

Now On Sale.

J. R. Blair
119 PARK AVE.

AWNINGS

UPHOLSTERING
WINDOW SHADES

Frank G. Wikoff
721 W. Fourth St. Tel 1746.

The "tarirt-instinct" in people makes the "For Sale" ads interesting to them.

AMUSEMENTS.

PROCTOR'S THEATRE

TODAY
FATIMA
TURKISH DANCER
5 OTHER VAUDEVILLE ACTS
AND
9 REELS OF PHOTO-PLAYS

TODAY--LAST EPISODE OF ELAINE

New Opening

September 16, 17, 18.

Meats---Provisions Market Company

76 SOMERSET STREET
NORTH PLAINFIELD

NOTICE OUR PRICES

Spring Legs Lamb, lb	18c
Loin Lamb Chops, lb	25c
Shoulder Lamb Chops, lb	18c
Rib Lamb Chops, lb	20c
Chuck Lamb, lb	13c
Lamb for Stewing, lb	10c
Chuck Roast, lb	16c
Chuck Steak, lb	16c
Pot Roast, lb	20c
Round Steak, lb	25c
Sirloin Steak, lb	25c
Porterhouse Steak, lb	25c
Pork Chops, lb	18c
Fresh Shoulder Pork, lb	14c
Legs Mutton, lb	15c
Sugar Cured Hams, whole or half, lb	15c
California Hams, lb	11c
Salt Pork, lb	15c
Dixie Bacon, lb	15c

Max Maximoff "Maximus"

Announces the Removal of His Office and Gymnasium from Sixty-nine Grove Street to Thirteen Hundred Eighty Park Avenue

Hours—Eight to Twelve
Afternoon and Evening by Appointment.

9 15 1mo Phone 654

HODGE'S PHARMACY

Y. M. C. A. BUILDING.
BELLE MEAD SWEETS.
Telephone 68.

Special

Cash Sale of Evergreens for August and September.

We have a very choice stock of evergreens that must be moved before October.

Do not forget that we are selling for cash only.

W. H. FORRISTEL
Bellview Ave. Nursery. Tel. 1349

Fall Shoes Ready

And here's the second "Reason Why" you should select them here.

"STYLE"

As far as any one buyer is concerned, our shoe service would be a failure, if something in his or her particular style were not here.

We have provided for all. Not only latest novelties, but "Neutrals" and ultra "conservatives" as well. They are all here in all popular grades—and they are all distinctive.

We have the goods—and we can always please you.

For the **"Third Reason Why"** see tomorrow's "Courier and Press."

Van Arsdale's
127 E. Front St.

$3.50 TO $4.25

There is a Queen Quality Shoe for Every Woman and Every Woman Can Afford a Pair.

For the elderly lady there are fine, soft Kid Shoes with flexible soles, made on comfort-giving lasts.

For the "every-day woman" there are styles and shapes, leathers and lasts to suit every need.

For the fashion-loving woman there are the very latest models, approved by the style experts of the world.

"A shoe for every foot and a price for every purse."

A. K. WILLETT
107 Park Ave.

EXCURSIONS EXCURSIONS

$1.50 EXCURSION TO GREATER Allentown Fair

CHILDREN, 75c

VIA

NEW JERSEY CENTRAL

THE BIG DAY, THURSDAY, SEPT. 23

Special Train leaves Netherwood, 7:43 a. m.; Plainfield, 7:46 a. m.; Grant Ave., 7:48 a. m.; Clinton Ave., 7:50 a. m 9 13 17 22

THE SILAX GLASS PERCOLATOR

makes perfect coffee, and requires only half the amount used in other percolators.

We carry a full line of all sizes.

JOSEPH W. GAVETT
318 WEST FRONT STREET

SATURDAY HALF HOLIDAY.

The Plainfield Daily Press will be published at 1 p. m. on Saturdays until further notice. Classified ads. received until noon.

PLAINFIELD DAILY PRESS

THE WEATHER.

Partly cloudy, probably showers late tonight or Sunday; moderate temperature; variable winds.

Highest yesterday, 91; lowest this morning, 68.

Established May 10, 1887. TEN PAGES PLAINFIELD, NEW JERSEY, SATURDAY, SEPTEMBER 18, 1915. TEN PAGES Two Cents a Copy, $5 a Year.

FORMER LOCAL MAN IN TRAGEDY

Woolridge Killed His Wife Then Shot Himself in Head.

FOLLOWING A QUARREL

Victim Formerly Employed at Smalley's Stone Quarry in North Plainfield—Was Well Known in This City.

In a fit of anger, Frank E. Woolridge, a negro formerly employed at the Smalley stone quarry in North Plainfield, shot his wife and then committed suicide at their home, 88 South Fifteenth street, Newark, yesterday. The local police were last night requested to notify the man's brother, George Woolridge, of 523 East Third street, of the trouble, and he was found working at the quarry where his dead brother formerly was employed.

Woolridge and his wife had quarreled through the night, according to Minnie Page, colored, who lives on the first floor of the house in which the Woolridges had the second-floor flat of four rooms.

Terror prevented Miss Page from going upstairs to intercede for the woman, she said. The shooting occurred in a bedroom, the window of which looks out on an open lot. Neighbors aroused by the shots, saw Mrs. Woolridge at this window, her head, shoulders and outstretched arms showing above the ledge.

The Fifth Precinct police were summoned and took Mrs. Woolridge, who was still breathing, to the City Hospital. She died within a short time. Woolridge probably died instantly. He fired two shots into his right ear.

Discounting somewhat the note left by Woolridge as to the cause, were letters that had been exchanged between the man and his wife, and which were found in the chiffonier. Some of the missives were filled with terms of endearment. A sample of the others was one which, after referring to the estrangement in the summer, ended: "That ought not to whappen. If it happens again I'm going to tell you good-bye. You'll never see me any more."

Woolridge's note was simply: "To whom it may concern: Frank Woolridge did this deed because I was wrapped up in debt all the time for the last five years. I have done nothing but pay my money to people."

ROBERT T. HOUK WEDS MISS RUTH MILLIKEN

The marriage of Miss Ruth Milliken, daughter of Foster Milliken, of New York city, to Robert Thurston Houk, son of Mr. and Mrs. Robert T. Houk, of Dayton, Ohio, took place at noon today, in the chantry of St. Thomas' church, New York city. The ceremony was performed by the Rev. Irving McGrew, assisted by the Rev. Dr. Ernest M. Stires. Miss Anna DeGraff and Miss Katherine Brown, of this city, were bridesmaids. Following the ceremony a small reception was held at the St. Regis, attended by the immediate relatives of the couple.

Miss Milliken is well known in Plainfield, being the niece of Mrs. James W. DeGraff, of 996 Central avenue.

ANTONY SZWEDO'S FUNERAL IS LARGELY ATTENDED

A large attendance of relatives and friends attended the funeral service of Antony Szwedo, husband of Nellie Szwedo, of 205 Liberty street, who met his death on the railroad tracks while picking coal, early Thursday morning, held this morning from the mortuary parlors of J. J. & C. A. Higgins, of West Fourth street, and later from St. Mary's church, where a mass of requiem was celebrated by the Rev. Bernard M. Bogan, pastor of the church. There were many pretty floral set pieces sent by relatives and acquaintances of the unfortunate young man. Interment was made in St. Mary's cemetery.

DR. RANDOLPH'S SUBJECT.

The Rev. D. B. F. Randolph, pastor of Monroe chapel, will preach on "The Public Schools and Education," tomorrow, in the morning, and in the evening at 8 o'clock upon the topic, "Spiritual Echoes." The Epworth League meeting will commence at 7:15.

The regular meeting of the Sunday school board of the First Methodist Episcopal church will be held Tuesday evening at 8 o'clock in Vincent chapel. As business of importance is to be transacted, a full attendance of the board is desired.

WORK ON SCHOOL BUILDING HELD UP

Union Men Fail to Report on An "Unfair" Job at South Plainfield.

An acute situation in labor circles was avoided today at South Plainfield when non-union men in the employ of D. J. Galbraith, a plumbing contractor of this city, failed to go to work at the South Plainfield school building, where an addition is being built to the main structure.

The Galbraith shop was declared "unfair" at a meeting of the Plumbers' Union, last evening, and the Building Trades Council sanctioned this action. A resolution was passed that if any of Mr. Galbraith's men went to work at the South Plainfield school this morning, where Mr. Galbraith has the plumbing and heating contract, that the other artisians who might be working on the job would be called off.

For the purpose of carrying out this plan, Business Agent William H. Lunger, of the Building Trades Council, went to the South Plainfield school job early this morning prepared to call out every carpenter, painter, mason or other mechanic at work there. Further developments in the matter are being awaited.

GAHAGAN HEARING AGAIN POSTPONED

William A. Coddington Called Into Case at Last Moment in Elizabeth.

On the strength of a plea made by William A. Coddington, of this city, in the Orphans' Court at Elizabeth, yesterday, citing unusual circumstances, Judge James C. Connolly granted another postponement of two weeks to hear the final argument in the estate of William A. Gahagan, the matter appertaining to an accounting filed by the executors. The motion met strenuous opposition from William R. Wilson, of Elizabeth, counsel for the heirs.

When the case was called yesterday afternoon the executors were surprised to find that their attorneys, Judge Irwin and Judge Carey, of Jersey City, were not present, and Judge Coddington, who was in court on other matters, was pressed into service.

The Plainfield attorney made a hurried investigation into the case and found that Judge Irwin had not yet returned from a trip to the Panama Canal. It was explained that the ship on which he sailed for home had been delayed by a landslide in the canal zone and he would probably not arrive before next week. Despite the unusual circumstances surrounding the case Attorney Wilson entered vigorous objection to Mr. Coddington's request for a delay but the court finally decided to put the matter off as suggested by the Plainfielder.

FUNERAL SERVICES OF MISS ELLA TRAVERS HELD

The funeral of Miss Ellen Travers, aged sixty-eight years, who died Thursday morning, was held from the residence of her sister, Mrs. Joseph Smith, 15 Wilson avenue, North Plainfield, at 8:30 this morning, and from St. Joseph's church at 9 o'clock, where a solemn high mass of requiem was said by the Rev. Father P. J. Hart, pastor of the church. Father Hart took occasion at the same time to eulogize the Christian life of the woman. Mrs. Alfred Seidel, soloist in the choir of the borough church, sang several selections during the service. Interment was made in St. Mary's cemetery, the following acting as pallbearers: John Connelley, Charles Zimmerman, Edward Driver, Joseph Flack, James Regan and James Gunning. The floral offerings which adorned the casket were noteworthy, many handsome set pieces coming from relatives and friends of the deceased, who was held in high esteem by all.

WEARS BROAD SMILE.

James A. Stafford, of Newtonville, Mass., formerly of Boston and a one-time resident of this city, was in town this morning calling on friends and was wearing a broad smile as he is now a father of a girl born last Sunday. His wife, Miss May Sebring, was also a former Plainfielder.

"In One Door and Out the Other."

We believe we have the best and most convenient garage in the city for storing your automobile. A few choice positions left. We take every precaution to safe-guard your interests. Try us one month. Stryker Motor Car Co., 149 East Fourth street. —Adv. 9 18 3-s ***

MRS. FUNK TO BE SUFFRAGE SPEAKER

Well Known Chicago Woman Will Address Gathering Here Tonight.

Mrs. Antoinette Funk, of Chicago, will be one of three speakers at the street meeting at Front street and Madison avenue, tonight, which is conducted under the auspices of the Plainfield branch of the New Jersey Equal Suffrage League. Mrs. Funk, who has been a practicing lawyer for fifteen years in the western city, has been one of the foremost of suffrage workers to bring about the successful campaign in Illinois. She was the counsel for the Chicago Federation of Labor and has made an extensive study of the labor question, thereby being thoroughly conversant with the topic. A lawyer by profession, Mrs. Funk, who has a clear voice, presents her facts in a logical style and holds an audience in rapt attention throughout her address.

Beside, Mrs. Funk, the local suffragists have been fortunate in securing two local clergymen to speak in favor of suffrage. They are the Rev. C. L. Gillespie, pastor of the Grace Methodist church, of North Plainfield, and the Rev. Edward S. Ralston, pastor of the Netherwood Reformed church. Both will tell why they believe in suffrage. The meeting will start promptly at 8:15.

NIELS NIELSON WEDS MISS ELEANOR H. LEE

Nuptials Quietly Celebrated in Grace Baptist Church, Trenton.

The marriage of Miss Eleanor H. Lee, of Edgewood avenue, Trenton, and Niels Nielson, of the same city, but formerly of Plainfield, was solemnized Tuesday morning at 11 o'clock in the Grace Baptist church that place. No invitations were issued for the wedding, as it was very quiet on account of the recent death of the bride's grandmother, Mrs. Rebecca Beatty.

Rev. Charles F. Fields, pastor of the Trenton church, officiated at the ceremony, which was witnessed by the immediate relatives of the bride and groom. Miss Florence Westenburger, a classmate of the bride, played the nuptial music.

The bride, who was given in marriage by her brother, Linwood Lawrence Lee, was attired in a gown of white silk and carried a shower bouquet of bride roses and lilies of the valley. Mrs George W. Reynolds, as matron of honor, wore white net over pink satin and carried an arm bouquet of pink asters. Olaf Nielson, of Westfield, a brother of the groom, acted as best man.

Following an extended wedding trip the couple will reside at 911 Edgewood avenue, Trenton. The bride, who is most attractive and accomplished, is well known in the western section of Trenton. Both bride and groom are prominent members of the Grace Baptist church, Miss Lee being a teacher in the Sunday-school. Mr. Nielson is a pharmacist, and is connected with the drug department of the Stuckert drug store. He will be remembered by many Plainfielders at the time he was employed at the Hodge pharmacy, this city.

SEWER INJUNCTION CASE TO BE HEARD IN DECEMBER

As a representative of the people of Middlsex county, William A. Coddington, of this city, has appeared before Vice-Chancellor Howell in the Newark Chancery Court and had the sewer injunction case set down for a hearing on December 14, 15 and 16.

This action is brought by the people of the Borough of Middlesex against Plainfield, North Plainfield and Dunellen, the municipalities engaged in the construction of the joint sewer line. It is the object of the complainants to restrain the three towns from locating sewer beds in portions of the borough where they will prove detrimental to property.

DR. HERRING'S THEME.

Rev. Dr. C. E. Herring, pastor of the First Presbyterian church, will continue his series of sermons on the "Life of Christ" at the 5 o'clock service tomorrow afternoon. Judging by the attendance at the first of these services a week ago the change seems to meet with popular approval.

—J. A. Fass will have a great special on skirts and dresses tonight from 6 p. m. to 10 p. m.—Adv. ***

FAIL TO MAKE AN ACCOUNTING

Court Orders Neals to Show Cause Why They Should Not Be Prosecuted.

RETURNABLE SEPT. 24

Frank Neal, it is Said, Has Been Exercising Power of Administration of Estate Individually—Daughter Seeks Settlement.

Failure on the part of Mrs. Harriet A. Neal, Frank and W. Edward Neal, executors of the estate of Frank S. Neal, who died in this city about five years ago, to fulfill an order made by Judge James C. Connolly, in the Union County Orphan's Court, on July 30, directing them to file an inventory of the estate, led to a second order being issued yesterday afternoon, compelling them to show cause on Friday, September 24, as to why they should not be prosecuted for contempt of court. The latter action was authorized by Judge Connolly at the request of William A. Coddington, of this city, who is acting as attorney for Mrs. Florence Neal Williams, daughter of the testator, and one of the beneficiaries.

Proceedings in court yesterday indicated that Mrs. Neal and Edward Neal, the latter now being a resident of St. Paul, Minn., were not actively engaged in the management of the estate, and that Frank Neal, of this city, was exercising that power individually.

The original demand for an accounting was made by Judge Coddington, and when the rule was granted, subsequent action followed. Mrs. Williams, at the time of her father's death, was sixteen years old, and when she recently became of age she instituted action to determine what had been done with the bulk of the estate, including her share. Through her attorney, Judge Coddington, Mrs. Williams is endeavoring to get control of what is due her under the terms of the will, and is also trying to find out what has been done with the remainder by the executors.

One of the biggest items in the will was a piece of property located at Central avenue and West Front street. This was sold several years ago for a sum said to be $32,000.

Isaac P. Runyon, of this city, represented Mrs. Neal and Edward Neal, and George W. Anderson, of Somerville, appeared for Frank Neal.

CITY LEAGUE WILL WIND UP OCTOBER 4

Trophies Will Be Presented to Netherwood Club on That Date.

Monday evening, October 4, was decided upon as the date for the official presentation of championship trophies to the Netherwood Club by the City Baseball League at its weekly meeting in the Daily Press Office last night. At that time a set of gold medals, donated by the A. G. Spalding Company, a pennant from Harry Drier and a silver cup from Leo Slonim will go to the title winers.

The subject of basketball was broached at last night's session, and for a few minutes it provoked keen enthusiasm. The managers of each baseball outfit stated that they would have teams, and a number of outside interests were also represented.

G. O. P. OF THE BOROUGH PLAN FOR DEMONSTRATION

The Young Men's Republican Club, of North Plainfield, held a meeting last night at 17 Chatham street, and listened to encouraging reports from the workers. It was stated that the canvass of voters in each of the five districts of the borough has shown that a deep interest is being taken in the only contest there will be at the primary—the nomination of a collector.

Plans for a big demonstration next week were talked over and several new members were elected. The evening closed with a smoker at which ice cream and cake were served.

Important Notice to Delinquent Taxpayers.

Notice is hereby given that on Monday, September 27, 1915, according to law, I shall publish in the Plainfield Daily Press and Courier-News all 1914 taxes and assessments confirmed prior to said date. Check or money must be in my hands before 11 o'clock a. m. on said date. This notice is not required by law, but is just a reminder.

William R. Townsend, Collector. —Adv. *** 9-11 15 18 22 25

CAPSTICK WILL AID VETERANS OF G. A. R.

Congressman and His Secretary Will Meet Delegates at Washington Office.

With a view to enabling the veterans to get as much enjoyment as possible out of their stay in the national capital, Congressman John H. Capstick, of the Fifth Congressional District, has announced that he will be in his office, room No. 434, Congressional Office Building, Washington, D. C., during the national encampment of G. A. R. veterans, which begins September 27, and that he will be pleased to greet any New Jersey delegates at that time. The local representation will be in charge of Adjutant H. Craig Smith and a special invitation has been extended to them.

It is the object of Congressman Capstick, with the aid of his secretary, John E. Nicol, of this city, to provide escorts for the veterans on sight-seeing trips and to inform them of the manner in which their time might best be spent. Numerous places of interest attract the old soldiers at the Capitol and the Congressman will do what he can toward securing admission courtesies.

Congressman Capstick is particularly interested in the "vets" from the Fifth Congressional District and it is probable that delegates from each post will call upon him.

COUNTY INSPECTOR VISITS THE GARAGES

Investigates Complaints as to Short Measure in Sale of Gasoline.

In response to complaints that the garage proprietors of Plainfield and vicinity were not giving full gallon measure through the gasolene pumps in use at the curbs, Isaac Seeley, county superintendent of weights and measures, accompanied by Augustus W. Schwartz, a former county inspector, now the State superintendent, visited several of the local garages yesterday. In two places it was found that wrong measure was being given, one garage supplying half a pint excess with every gallon, the other one being three pints short.

The tour of the garages was a thorough one, and with the two exceptions noted the inspectors found the garages of Plainfield in good shape. In the two instances where the measure was defective there was something wrong with the mechanism of the pumps. In every garage visited the inspectors warned the proprietors to use care in inspecting their pumps. Gasoline is selling today for 19 cents a gallon retail.

While in the vicinity the inspectors also investigated complaints that some of the farmers who sell in Plainfield were giving short weight. The only ground for complaint found was that in some cases the farmers were selling from baskets holding only six quarts, which is against the law. The measures must contain two, four, eight, sixteen or thirty-two quarts in order to comply with the law.

MAKES APPLICATION FOR EXECUTOR'S DISCHARGE

William A. Codington, of this city, made application in the Orphans' Court, at Elizabeth, yesterday for an order permitting the exceptions filed to the will of Elizabeth Runyon by Mrs. Vandalia Runyon to be withdrawn and to have the Plainfield Trust Company, as executor, discharged from its duties. It was represented by Mr. Coddington to the court that settlements had been made with all parties concerned and mutual releases passed between them.

CAPTAIN JACKSON TO SPEAK.

The service at the Salvation Army Hall tomorrow night will be in charge of Captain Mattie Jackson, daughter of Adjutant and Mrs. Jackson, of West Fifth street, who for the past six years have had charge of the Men's Industrial Department. The captain recently had charge of the Brooklyn No. 2 Corps and is home on a few weeks' furlough. The public is invited to this service, which begins at 8 o'clock.

CRESCENT AVENUE SERVICES.

Services will be held at the Crescent Avenue Presbyterian church at 10:30 o'clock tomorrow morning, at which time Rev. Dr. J. S. Zelie, the pastor, will preach. There will be no afternoon service this month. The opening afternoon service will be on Sunday, October 3, when there will be a musical by the choir under the direction of Organist Davis.

SUDDEN DEATH OF MRS. L. D. STEWART

Passes Away at Muhlenberg Hospital Following a Brief Illness.

Mrs. Lucilla D. Stewart, wife of Irving Stewart, died at Muhlenberg Hospital yesterday following a short illness. She was the daughter of Mrs. William Rockwell, of East Front street, her marriage to Mr. Stewart taking place within the past two years. She was born in this city, and after her marriage she and Mr. Stewart located at Copper Cliff, Ontario, where the latter was engaged in business. They returned to Plainfield early in the summer with the idea of not returning to Canada.

Mrs. Stewart had many friends in this city and her death will be a severe shock to them. She is survived by a husband, a mother, four brothers, William Rockwell, of Montclair; Dr. Vincent Rockwell, of New York; Bertram and Sydney Rockwell, and one sister, Miss Nora Rockwell, of this city.

The funeral will be held at the residence of Walter E. Stewart, 526 West Seventh street, tomorrow afternoon, at 3:30 o'clock. Rev. Dr. J. S. Zelie, of the Crescent Avenue Presbyterian church, of which Mrs. Stewart was a member, will officiat. The interment will be private.

DONALD WALLACE FINALLY SENTENCED

Six Months and $250 Fine Imposed—Thornton Given Four Months.

Elizabeth, Sept. 18.—Six months in the county jail was the sentence imposed yesterday afternoon in the Court of Quarter Sessions by Judge Connolly on Donald Wallace, of Plainfield, convicted of a serious offense.

Wallace was classed as a "menace to society" by the court and was bitterly flayed. Prosecutor Stein, too, scathingly denounced him for his conduct. William R. Wilson pleaded for leniency for him, stating that his health is poor.

Clarence Thornton, colored, convicted of assault and battery on Cormack Caulfield, of Plainfield, was given four months in jail. Residents of Cranbury, where he was employed, pleaded for leniency for him.

BROCKHOLST MILLER IS ASSOCIATION'S ATTORNEY

A largely attended meeting of the Plainfield Merchants' Credit Association was held yesterday afternoon at 3 o'clock in the Boice, Runyon & Co. building on Park avenue. The president, Peter McDonough, was in the chair. After a general discussion and transaction of routine business it was voted to appoint Brockholst Miller, of 234 Park avenue, the association's attorney and legal representative.

Among the members present in person or by representatives were: Joseph Harrigan, R. L. Cline, Boice, Runyon & Co., Wadley & Goodenough, TenEyck & Kelly, Nathan Meyers, VanZandt & Voorhees, Plainfield Ice and Supply Company, Consumers Coal Company and VanCleef & Hopewell.

CHILD SETS HOME ON FIRE WITH MATCHES

Somerville, Sept. 18.—While playing with matches on the second floor of its home on Thompson street, the infant child of Tony Langoida set fire to a mattress, and within a few minutes the entire room was ablaze. Firemen were called and extinguished the fire before serious damage was done. The baby escaped unhurt.

FALL ACTIVITIES ARE RESUMED BY BOYS' CLASS

The first meeting for the fall and winter season of the boy leaders' class of the Y. M. C. A. was held yesterday afternoon at 5 o'clock and the following were elected: President, Howard Willett; vice president, James Brownlee, and secretary, Martin Snyder.

Committees for the year were appointed and plans for the coming season were made. The class will meet regularly every Friday afternoon at 3:15 o'clock.

"Want ad publicity" puts your search for employment on a business basis.

ENGLAND FACES A REVOLUTION

Labor Will Resist Efforts to Conscript Men for Army.

CABINET MAY RESIGN

Germany Uneasy Over Nearness of Success of Allied Bankers in Securing Billion Dollar Loan From American Bankers.

London, Sept. 18.—England today faces a worse calamity than war. If the threats of conscriptionist ministers are carried out it is authoritatively admitted that there will be a revolution in the country and all the diplomatic resources of the crown and parliament are being brought into play to avert the crisis.

The indications are that if the conscriptionists in the Cabinet, of whom Lloyd George, Curzon and Selborne are believed to be the most active, press for an immediate decision, they will be worsted. Of twenty-two members of the Cabinet, only nine, at most, favor conscription.

Many fear that even if a settlement is effected now, it will only mean a postponement of the crisis for a few weeks, since the determination with which the conscriptionists are pursuing their campaign seems to make a smash of the Cabinet inevitable, sooner or later.

Serbia Repels Austrians.

A despatch from Nish says that a bulletin given out today at the War Office indicates that the new Austrian movement against the Serbs is increasing in extent after the long interval of inaction on this front. Announcement was made that three attempts to invade Serbia had been repulsed.

Amsterdam, Sept. 17.—Uneasiness is manifested by the newspapers of Germany at the prospects that the American loan to Great Britain and France will be consummated. The Teutonic press, however, prominently features the opposition to the loan by German-American interests in the United States, endeavoring to give it the appearance of a general protest from the people of America against the plan.

Russians Claim Victories.

Petrograd, Sept. 18.—Today's Russian statement on operations in the Caucasus says:

"The enemy has retained possession of Dawgelischki and has reached the railway south of Datsishki. The Germans have occupied Radjouny and have crossed to the right bank of the Schatschara River. We have occupied Rudakrasna, cauptring 2,000 men and four machine guns."

Bomb Fighting in France.

Paris, Sept. 18.—The following was issued by the War Office today:

"Night movements in the sector of Neuville or Roclincourt before Roye and on the plateau of Quenneviers consisted of frequent bombardments by artillery of different calibres. There was a battle with bombs and rifle fire but no engagement of infantry. In Champagne around Perthes and between the Aisne and the Argonne there were very sharp cannonades. There is nothing to report from the rest of the front."

Turks Shell Crimea.

Constantinople, Sept. 18.—Today's war statement says:

"Part of our fleet shelled a lighthouse and a factory on the south coast of Crimea. On the Irak front our volunteers surprised an enemy camp at Kalaatueldjim on the nights of September 12 and September 13. One hundred were killed."

STARLING NUISANCE IS ABATED IN THE BOROUGH

That the starling nuisance in the borough is about over with is now the belief of those residents who have been putting up with it all summer. The shooting was continued last evening, and so effective was it that practically no birds at all were noticed in the trees near Jackson and Watchung avenues this morning. It is feared by some, though, that the birds will locate in another section of the borough where their presence will constitute as much of a nuisance as ever. No such information has been given out, though.

W. J. GOODWIN'S FUNERAL.

The funeral of William J. Goodwin was held this afternoon from his late home, 615 West Third street, and was attended by a large gathering of relatives and friends. Rev. Mr. Collier, of the Mt. Zion A. M. E. church, conducted the service. The burial took place in the Hillside cemetery.

—Try Press want ads. They pay.

DUNELLEN

All the Happenings of the Day In Plainfield's Hustling Suburb.

CONSTABLE C. W. BLAINE OVERCOME WITH HEAT

C. Wesley Blaine, of Lincoln avenue, one of the county constables, was prostrated by the heat while on duty yesterday in the district court room at New Brunswick. Mr. Blaine had been in the court room an hour when he staggered out of the room and into the hall. Just as he reached a settee in the hall he dropped on the bench.

They and others who had left the room worked over Mr. Blaine for ten minutes, fanning him and bathing his temples and forehead with cold water and at the end of a half hour Mr. Blaine was nearly himself again.

Alderman Henry Blaine, of New Brunswick, who had been summoned, assisted his father to the trolley and saw him safely off for home. This morning Mr. Blaine was feeling better.

Mr. Blaine is seventy years old but he is as active as a person of younger years.

Louis L. Block, Jr., son of Mr. and Mrs. Louis L. Block, of Orange street, has engaged in the meat business in Metuchen, purchasing the old Stevens stand. George Block resigns his position as stenographer in New York today to accept a position with his brother.

Patrick Dillon, of Madison avenue, has resigned his position at the Hall Press Works and accepted a position at the Scott Press Works in Plainfield.

SURPRISE PARTY.

Miss Mona Roskell, daughter of Mr. and Mrs. Robert Roskell, of North avenue, was tendered a surprise party in honor of her seventeenth birthday at her home last evening, by some twenty of her friends from Plainfield, New Brunswick and this place. The evening was pleasantly passed, the entertaining features being games, dancing and music. Refreshments were served during the evening. Miss Roskell received many nice presents in honor of the occasion.

Miss Ruth Apgar, of New Market road, yesterday entertained Katherine Wisse and Emile Whel, of Somerville, both fellow students at the Plainfield Business College.

RESIGNS POSITION.

Goldson W. Smalley, of Fairview avenue, has resigned his position as one of the borough sewer inspectors in order to accept a position on the staff of the H. K. Corbin Company. His new duties will be the supervision of the pumping station which is being erected at Gallagher's corner.

FALLS OFF PORCH.

Mrs. Sophie Schofield fell off of the rear porch of her home on Washington avenue, Thursday, bruising her side. Several years ago Mrs. Schofield was in an automobile accident in the Bronx which crippled her to a certain extent and her friends are fearful serious results may accrue from this fall.

LEO LOGAN BETTER.

Leo Logan, of Washington avenue, who has been ill for the past two weeks with malaria fever, is improved. The crisis of Mr. Logan's illness occurred on Thursday. Dr. T. H. Platt has been attending Mr. Logan.

ANILINE COMPANY WILL SOON BEGIN OPERATIONS

The machinery of the Aniline Company, the new corporation of which Carl Marx, of Dunellen avenue, is general manager in this State, is practically all installed in the factory of the National Pure Food Company at Lincoln, half of which the new company has leased and Mr. Marx said yesterday that the concern would commence operating shortly.

The concern was incorporated in July for the purpose of manufacturing aniline oil and its products. Aniline oil is the basic oil from which all colors are made. Prior to the outbreak of the war it was imported from Germany in immense quantities. The manufacture of the oil is virtually a new industry for this country and Mr. Marx expressed the hope that the government would protect it in due course with a tariff.

Former Councilman John H. Schneidler continues to improve from the effects of his recent operation for appendicitis.

The monthly meeting of the trustees of the Free Public Library, which was to have been held last evening, was postponed for a week, owing to the inability to assemble a quorum.

Miss Edith Webb and Miss Grace Weber, of New York, were entertained by Miss Hazel Watson recently.

George Hague, of Jackson avenue, has purchased William Russ' Courier-News paper route.

John Maskell has severed his connection with a jitney buss concern at Raritan in order to attend Plainfield High School.

John Grindlay, of Grove street, an employe of the Park Hotel livery, has passed the State's rigid automobile drivers' examination and expects to receive his license on Monday. He will probably operate one of the jitneys of the Park Hotel livery.

Sheriff Houghton, of New Brunswick, was a visitor in the borough yesterday afternoon.

Adelbert Whitford has been assisting his brother, Assistant Resident Engineer Whitford, in giving line and grade for the laying of sewer pipe for the past several days.

Miss Nora Bird, of Washington avenue, is making her brother, Harry Bird, of Philadelphia, a three weeks' visit.

Otis M. Webber has been awarded the contract of doing the plumbing work in the two houses which Contractor Raymond Whitford is erecting for Samuel Schwartz in Equator Park.

New Providence.

Miss Grace Rendall returned to her home in Division avenue, West Summit, yesterday, after visiting for several weeks at Jersey City.

Mrs. Alexander Lowith, of Newark, is visiting her cousin, Miss Bessie Wilcox, of Union avenue.

Miss Julia Oechsner returned Thursday to Summit, after visiting her parents, Mr. and Mrs. Frank Oechsner, of Mountain avenue.

Going to build? See Saturday's Press.

Health Character Happiness

Bulletin 14—

What the President of Princeton says:

"To the Editor of the Princeton Alumni Weekly:

My Dear Sir—I am profoundly convinced that the time has come for the Alumni to consider most seriously the advisability of a general movement to discontinue the free serving of beer in the reunion tents. We must not allow Princeton to fall far behind the conspicious movements of the age in which we live. The spirit of self-restraint and self-control as regards drinking has grown so rapidly both abroad and in this country during the last year that it would be well for us to face the facts as they are and endeavor to create through a free and frank discussion a strong Princeton sentiment on this question. From my own observation and from letters which I have received from true and sincere friends of Princeton since commencement time, I am convinced that the fair name and honor of Princeton are at stake, and that we, as Princeton men, must see clear and think straight on this subject.

"JOHN GRIER HIBBEN."

These advertisements appear Wednesdays and Saturdays. Watch for them.

Temperance Educational Campaign

Watchung.

Rev. Mebane Ramsay will exchange pulpits with the Rev. M. Barber, of Sterling, tomorrow morning, at 10:45. The evening service will be in charge of Mr. Ramsay, preceded by a song service at 7:45. Sunday-school will be held at quarter to three in the afternoon instead of the morning.

An interesting prayer meeting was conducted by Arthur Meyers last evening in the Mary E. Wilson Memorial Union church, his topic being "Friendships, How They Are Made and How They Are Kept." After the meeting the Christian Endeavor Society was reorganized. The following officers were elected for the ensuing year: President, Douglas W. Demler; vice president, Elsie Schmidt; treasurer, Sadie Bodenheimer, and secretary, Lucy Hughes.

The friends of Mrs. Sarah S. Higgins, former principal of the Watchung School, who recently underwent an operation in the Post Graduate Hospital, in New York city, will be pleased to learn that she is doing well.

Mr. and Mrs. Alfred Kupper and son, of Bayonne, have been visiting friends here.

The first fall meeting of the Ladies' Aid Society of the Mary E. Wilson Memorial Union Church will be held Tuesday afternoon, at 3 o'clock, in the church.

The Parent-Teacher Association of the Watchung School will hold its first meeting of the school year Thursday evening at 8 o'clock in the school auditorium.

High Bridge-Califon.

Mr. and Mrs. Daniel J. Cogland, of Califon, returned Thursday from a stay with relatives in Newark and Elizabeth. They made the trip by auto.

John L. Kice will build a dwelling on Fairview avenue, High Bridge.

Mrs. William H. Black, of High Bridge, spent part of the week at Doylestown, Pa.

John Weigand has resigned as official dog catcher of High Bridge.

Miss Mary King and Mrs. George Case, of Harrison, are visiting at High Bridge.

Wilson Convell, of Califon, is recovering from illness.

Foundations are being excavated for the public schoolhouse at Bunnvale.

Mr. and Mrs. B. R. Waldron, of Califon, were recent visitors in Plainfield.

Somerville

Mrs. John T. Hornby is spending a month in Canada.

Charles W. Brokaw is making a business trip through the South.

Mr. and Mrs. A. M. Terriberry have returned from Atlantic City, where they spent two weeks.

Miss Miriam McConaughy left Wednesday to enter the University of Pennsylvania.

Frank L. Brokaw and William Stone, of Sweet Hall, Pa., spent this week with Mr. and Mrs. Judson Galkin, of Altamont place.

Mr. and Mrs. Frederick Musgrav are spending two weeks in Buffalo and Niagara Falls.

A meeting of the W. C. T. U. was held Thursday afternoon at the home of Mrs. Lewis M. Coddington. Reports were given of the recent convention.

Charles W. Dickinson, of Newark, is a guest of Mr. and Mrs. Charles H. Bateman, of West Cliff street.

Mrs. J. C. Ernest, of New York, is visiting her sister, Mrs. N. C. Ewers.

Kenneth North has returned to his home in Brooklyn, after spending the summer with his uncle, James A. Kerr.

Mrs. Henry Van Nuys, of Belle Mead, is entertaining Miss Dora Bennet, of Middlebush.

A birthday party was given Wednesday afternoon in honor of Lois A. Thompson's second birthday.

Mrs. Philip Cron returned Thursday from Frederick, Md.

Miss Emily Harris, of Bayonne, is a guest of Miss Adele Smith, of West Cliff street.

Westfield.

But one session of the public schools were held Thursday because of the warm weather.

W. A. Dempsey, president of the Board of Education, will move from Central avenue to the Boulevard after October 1.

The Clinks are to be represented in the Fraternal Bowling League this winter. Their team will be admitted at the meeting of the league to be held next week.

Flemington.

The news stand at the Central Railroad station was broken into Wednesday night and about $5 worth of cigars, tobacco and cigarettes taken. An effort was made Tuesday night to enter the place, when the iron grating on one of the windows was removed.

George Johnston, of Hackettstown; Edwin Gould and Miss Eva Hohwald, of Newark, are guests of Mr. and Mrs. Norwood S. Apgar.

Freeholder Joseph Alvater is ill.

Flemington tennis players met last evening to discuss the question of holding a tennis tournament.

Plains & Fanwood.

Bible school will be at 9:30 and morning service at 10:45, with the Rev. Madison Hare in charge, at the Baptist church tomorrow. Miss Griffin will be the leader at the 7:30 meeting of the young people. A stage will leave the Fanwood postoffice a quarter of an hour before each morning service.

Charles Vincent and family removed from their Martine avenue home today to East Seventh street, Plainfield, where they will live. Mr. Vincent has been a resident of the borough for fifteen years, and during that time has served the town in several different positions.

Kenneth Storr, of Depot Circle, has returned to Bound Brook to return to school after spending the summer with his parents.

"Ember Days, the Educational Triumphs of the Church," will be the theme of the Rev. Oscar Stuart Michaels' sermon at the 11 o'clock morning service at the Episcopal church tomorrow. Holy communion will be administered at 8 o'clock, and Sunday-school will be at 10 o'clock.

William Sisserson will be in charge of the afternoon sessions of the Adult Bible Class and Sunday-school at the Willow Grove chapel tomorrow.

Miss Christine Bettman, of Newark, is spending the week-end with relatives in the borough.

Last year the election list of the borough numbered 157, but with the newcomers, who are now eligible to vote, it is expected that the list will total 175 when the Election Board completes it tonight.

After having an active year of organization, the members of the Sunshine Weavers met on Thursday night to make plans for the club's second winter.

The members of Twilight Council Jr. O. U. A. M., will be seen in the parade, which will be a part of the convention at Newark next month and Charles Elliot has been appointed to make arrangements for the local delegation. William Guest, secretary of the local lodge, has been appointed a member of the program committee for the convention.

Although it is completely installed, the police alarm box will not be put into active use in the borough until the first of next month. The green lamp, which will act as a signal for the police, will not be put on top of the pole until then either, in order to avoid any chance of its being broken.

Audrey Guest, the infant daughter of Mr. and Mrs. William Guest, is recovering from a severe illness of several weeks' duration.

The Rev. and Mrs. Stuart Michael, of North avenue, are entertaining Mrs. James Diggle, of Philadelphia.

Mrs. W. W. Outwater, of Tilliston road, is visiting friends in Pennsylvania.

The Sunday-schools of the Baptist and Methodist churches are planning for the holding of the annual rally day exercises. The Baptists will observe the day on October 3, with an appropriate program, and the Methodists will do likewise on October 10.

Whitehouse

Miss Vicoria Crater, of Cokesbury, is the guest of her uncle and aunt, Mr. and Mrs. George W. Farley, in East Whitehouse.

Mrs. Salome Dilts, of Easton, Pa., has purchased a building lot of Stephen K. Large, on Elmhurst Heights, East Whitehouse, and will begin the erection of a bungalow there next week.

The report of the treasurer of the Lutheran church, at New Germantown, was issued Wednesday. It indicates that $2,998 was raised for all purposes during the year, and that of this sum $498 was contributed toward benevolences.

Mr. and Mrs. Herman Koehler expect to move from New Germantown to East Whitehouse, October 1.

The Alert Baseball Club will play the Hampton team at Whitehouse Park this afternoon. There is talk of forming a league composed of the Three Bridges, Hampton, Whitehouse, High Bridge, Annandale and Lebanon teams next season.

Miss Ethel Dilley, of Whitehouse, left Thursday for a visit of a week with her cousins, Mr. and Mrs. Arthur Post, in Bayonne.

George W. Shampanore, of Whitehouse Station, has some strawberries that are ripening now. They are of a new late variety which he planted some time ago.

Solomon Smith returned to Whitehouse Station yesterday after spending his vacation at Asbury Park.

Former Postmaster and Mrs. George W. Hope and daughter, Miss Marjorie, returned to Raritan Thursday after a visit to Mr. and Mrs. Andrew H. Seals, in East Whitehouse.

Mrs. Mary A. Bailey, of Whitehouse Station, will go to Allentown, Pa., next week to visit her sister, Mrs. Theodore Newell.

Miss Jeanette Betts, of New York, is spending a week with Miss Bertha Large, in East Whitehouse.

Former Postmaster H. A. Aller, of Lebanon, is the guest for a month of his daughter, Mrs. H. P. Laws, in High Bridge.

Mr. and Mrs. Mortimer Cook, of Plainfield, are the guests of Mrs. Cook's sister, Mrs. Emma DuBois, in East Whitehouse.

The next district convention of the P. O. S. of A., of Hunterdon county, will be held in the rooms of Washington Camp, at Whitehouse Station, Saturday night, September 25. State President Robert Brew, Past District President Oliver Hoffman and District President Arthur England will be in attendance.

Ronald Wehrly, who spent the summer with his grandparents, Mr. and Mrs. A. B. Brokaw, near Centerville, left Wednesday for Staunton, Va., where he has entered the Staunton Military Academy.

The Sunday-school of the Reformed church, at Readington, will hold its anniversary exercises Sunday afternoon, September 26, at 2:30 o'clock, in the church.

German Valley. and Chester

Miss Beulah Hoffman is visiting her sister, Mrs. Louise Fulper, of Clinton. While there she attended the Gebhardt-Gilson wedding.

Mr. and Mrs. John J. Swazy are entertaining Mrs. Anna M. Lake, of Gettysburg.

Mrs. Clarence Farley is at Califon with her mother, Mrs. Hezekiah Philhower, who is ill.

Dr. and Mrs. Franklin J. Hartzell and son, Alfred Hartzell, have returned to their home in Allentown, Pa., after a visit to Rev. and Mrs. William S. Delp.

Mrs. William S. Thursting has ended a visit to her brother-in-law and sister, Mr. and Mrs. Leroy C. Hall, and has gone to her home at Jersey City. Mrs. Hall accompanied Mrs. Thursting to her home for a visit.

Mr. and Mrs. Benjamin B. Backer have concluded a visit to Mr. Backer's niece at Stroudsburg, and have arrived at their home in this village.

The monthly meeting of the Mission Band of the Lutheran church will be held this afternoon at the home of Miss Henrietta Collins.

Mrs. Reuben C. Carlisle, of Chester, is at the home of Mr. and Mrs. John M. Moore. Mrs. Moore is recovering from typhoid fever.

Mrs. Charles Bedell, of Newark, has concluded a visit to her daughter and son-in-law, Mr. and Mrs. Walter L. Smith. Mrs. Smith returned home with her for a week's visit.

Miss Mildred V. Geddis, of Newark, is visiting her mother, Mrs. George B. Geddis.

Mrs. John Cramer, of Bayonne, is the guest of Mr. and Mrs. Clarence Kelsey.

Joseph D. Budd will harvest about 800 bushels of potatoes.

Mr. and Mrs. Frederick Skinner, of Newark, have closed their summer home for the season. Rev. and Mrs. Robert S. Spencer have taken the property for the winter.

Mrs. David N. Smith is entertaining her sister, Mrs. Harriet Salter, of Morristown.

Elmer Beavers, J. Augustus Drake, J. Cecil Hoffman and George White motored to Coney Island Wednesday night.

PLAINFIELD THEATRE

The attraction at the Plainfield Theatre this afternoon and tonight will be the de Koven Opera Company in an ambitious production of "Robin Hood." This is the company, organized by Reginald de Koven, the composer, for the purpose of restoring the glories of English light opera. The principals were recruited from the grand opera houses of Europe and America, and a revival of "Robin Hood" was made at the New Amsterdam Theatre in New York two seasons ago, where it ran for six months to capacity houses, was then transferred to the Knickerbocker Theatre for another run and subsequently toured the country to enthusiastic welcome. It was Mr. De Koven's intention to make it a permanent organization, consequently most of the original company have been retained and are making their third tour of the country, taking in only the large cities.

Coming to the Plainfield Theatre on Tuesday, September 21, will be the dainty musical comedy success, "The Only Girl," which comes direct from a year's run at the Lyric Theatre, New York, where it was conceded to be the greatest musical comedy hit of the past few years in the big metropolis. It is the work of Victor Herbert and Henry Blossom, who have in the past given us "The Red Mill," "Mlle. Modiste" and operas of that high standard. The production is under the management of its original producer, Joe Weber, who has kept the cast, chorus and orchestra intact since it was seen in New York.

RECTOR'S BIKE STOLEN.

The Rev. E. Vicar Stevenson reported to the police last night that his Crescent bicycle had been stolen from the front porch of his home at 423 West Eighth street.

THE GREAT

Allentown Fair

Sept., 21, 22, 23, 24

The One Big Event of the Year

4 Days' Trotting, Racing and Running

$35,000 in Purses and Premiums

EXTRAORDINARY SPECIAL ATTRACTION

Match Race for $5,000—Winner Take All

DIRECTUM I, 1.58 vs. PETER STEVENS, 2.02

Driven by Thomas W. Murphy — Driven by G. Ray Snedeker (Formerly Driver of Directum I)

WEDNESDAY, SEPTEMBER 22,

In Case of Rain, Race Will Be Held Friday, September 24.

New $20,000 cooling-out shed. New Grandstand. Seats over 10,000. Best vaudeville and circus acts. A sight worth seeing and one you and the little folks should see.

Largest Poultry and Pigeon Display in the World

TRANSIT SERVICE UNSURPASSED

All Roads Lead to Allentown—Accommodations The Best.

No Fair can offer better travel accommodations to its patrons than this Gigantic Exhibition. Special trains and reduced rates on all railroads. The Reading, Lehigh Valley, Jersey Central and Perkiomen R. R. The Lehigh Valley Transit Co. will run limited trains direct to the grounds from Sixty-ninth Street and Chestnut Hill, Philadelphia.

H. B. SCHALL, Secretary. 9 17 2

Bonwit's

AUTUMN MILLINERY

OPENING DISPLAY

Next Tuesday and Wednesday

MONDAY'S NEWSPAPERS

as well as those published on any day, contain accounts of an unusual number of accidents to pedestrians and motorists. A car has only to touch the clothing of a pedestrian and the owner will be brought face to face with the danger of a heavy suit for damages.

The annoyances and expense of defending, even tho' groundless, a suit against clever lawyers, exceeds the small cost of insurance.

We will be glad to submit rates to any automobile owner upon application. Auto fire 1%.

REAL ESTATE LOANS RENTS — **GEO. M. CLARKE CO.** — Babcock Bldg. Telephone 206 Plainfield.

INSURANCE OF ALL KINDS

An Appeal to Americans

BY

The Commission for Relief In Belgium

Sole Clearing House for all Belguim Relief

We, as Americans, are enlisted for the war to save seven million men, women and children. It is the greatest commissary undertaking in the history of the world, and in the lexicon of America there is no such word as fail.

We Need Food Supplies as Well as Cash

Railroads, express companies, postoffices, governors and state committees are aiding. Our Flotilla of Mercy, comprising thirty-five chartered ships, is constantly carrying food. **But—Our Supplies Are Far too Short!**

Are You Helping? If Not, Send in Your Name Now!

Make out your check or money order, or send cash either to your state committee co-operating with this Commission or to the New York Headquarters:

The Commission for Relief in Belguim

71 BROADWAY, NEW YORK, N. Y.

Checks to the Woman's Section should be made out to Miss Anne Morgan, Treasurer, No. 1 Madison Avenue, New York.

The Commission for Relief in Belgium

American Commission for Relief in Belgium
Spanish Commission for Relief in Belgium
Italian Commission for Relief in Belgium
Comite National de Secours et D'Alimentation

Honorary Chairmen
His Excellency Walter Hines Page
The American Ambassador in London
His Excellency James Gerard
The American Ambassador in Berlin
His Excellency William G. Sharp
The American Ambassador in Paris
His Excellency Senor Don Alfonso Merry Del Val Y Zulueta
The Spanish Ambassador in London
His Excellency Le Marquis De Villalobar
The Spanish Minister in Brussels
His Excellency Brand Whitlock
The American Minister in Brussels
His Excellency Henry Van Dyke
The American Minister in The Hague

Auditors and Accountants
Deloitte, Plender, Griffiths & Co., New York and London
Executive Officer—London
Herbert Hoover, Chairman
Executive Officers—New York
Lindon W. Bates, Vice Chairman
Robert D. McCarter, Hon. Secretary
The Woman's Section
No. 1 Madison Avenue, New York
Mrs. Lindon Bates, Chairman
Miss Anne Morgan, Treasurer
Mrs. August Belmont
Mrs. Edward R. Hewitt
Miss Mary Parsons
Mrs. William K. Vanderbilt
Miss Maude Wetmore
Miss Grace Parker, Secretary
Bankers
Guaranty Trust Co.,
140 Broadway, New York

Subscriptions for the Local Committee May Be Forwarded to the Daily Press.

BOY BREAKS LEG IN FOOTBALL PRACTICE

Two Somerville High Players Are Injured in a Collision.

Somerville, Sept. 18.—The first of the football accidents in this section occurred here yesterday afternoon, when Frank Jewett and Jacob Falk, students of the Somerville High School, were injured while at practice. Jewett sutained a fractured leg and Falk was knocked unconscious for some time.

The two young men ran together while playing a "scrub" game. Both were rendered unconscious for more than ten minutes. Falk was not seriously hurt, but was stunned. He will be out in a few days. Jewett's left leg was fractured.

HONORARY ROLL OF MISSIONARY SOCIETY

Five Members of Warren Chapel Organization Attended Every Meeting.

The first fall meeting of the Missionary and Aid Society of Warren chapel was held yesterday afternoon at 3 o'clock, preceded by an executive meeting at 2 o'clock. Mrs. J. O. McKelvey, president of the society, opened the meeting with devotional exercises, after which the work of the organization for the coming year was taken up. It was decided to sew a box of clothing for the girls' school at Huntsville, Tenn., and the all-day sewing meeting was set for Thursday, October 7, beginning at 9:30. A hot luncheon will be served the women at noon. The first "at home" of the pastor and his wife has been set for Thursday, October 28.

Much interest was manifested in the honorary list, which was read at the meeting, consisting of the names of the members who have not been absent at any meeting of the society during the year. The women who have kept this standard up are Mrs. E. Gibson Smith, Mrs. John Higgins, Mrs. R. O. Stewart, Miss Hattie Taynor and Mrs. J. O. McKelvey. They have been invited to take luncheon with the president, Mrs. McKelvey, on Friday, October 17. The following members have missed but one meeting during the year: Mrs. Henry Bishop, Mrs. William Demarest, Mrs. William Bacon, Mrs. John Johnson and Mrs. Frank Burner. Their names were also placed on the honorary list.

Mrs. James Goodwin, chairman of the home missionary department, read an interesting paper on that topic, while in the absence of Mrs. R. O. Stewart, chairman of the foreign topic, Mrs. McKelvey prepared and read a paper relative to that department. Following the meeting refreshment were served by Mrs. John Higgins and her committee.

JUDGE ROBERT CAREY TO ADDRESS DUTCH ARMS

The members of the Dutch Arms, of Trinity Reformed church, will take up their fall and winter work at the monthly meeting, which will be held Monday night at 7 o'clock. A Dutch dinner will be served at 7:15 o'clock and there will be music by the band for the benefit of their guests.

These will be Judge Robert Carey, of Jersey City, who will make an address, and Assemblyman William N. Runyon. Edgar Sheppard will be master of ceremonies. The seventh annual prospectus of the society has just been issued by President Arthur B. Cole, and shows the organization to be in a flourishing condition.

BIRTHDAY PARTY.

A delightful birthday social was given Birrel and Genevieve Lievers by their parents, Mr. and Mrs. Frank Lievers, of Belmont avenue, early last evening, twelve little playmates of the two attending the affair. Games and singing were the principal features of the gathering, while refreshments were served by the mother of the girls. The two were the recipients of many handsome gifts from their friends. Miss Blanche LaMair, of the borough, assisted Mrs. Lievers in entertaining.

C. E. RAISE $83.01.

The Christian Endeavor Society of Trinity Reformed church pledged fifty dollars toward the support of Camp Endeavor this summer, and raised $83.01, which they were able to do because of the liberal response met with from members of the society, the Sunday school and friends. The amount raised covered the entire expenses of a week's vacation at the camp for about 33 children, or 8 mothers, 16 children and 8 babies.

The man or woman who have not the habit of "trying again" very often fail as want advertisers, wholly for that reason.

The want ad way of tenant-finding is the accepted way—and means small expense and delay.

A Galley o' Fun!

FEMINA VICTRIX.

In the beginning a man's horse was his dearest possession. It would carry him everywhere, and it started from the seat, without cranking.

But presently he ate something which gave him that feeling of fulness—that is to say, he discovered his stomach and opened up a new way to his heart.

Woman was not slow to sieze the advantage thus offered, and from that day forward she gained steadily in importance, while the horse has lost ground commensurately.

Hence arose the natural enmity between women and horses. Almost the worst you can say about a horse is that it is perfectly safe for a woman to drive.

The Horse-Show exhibits are the last phase of the unequal contest. Here the horse is degraded to the merest pretext and woman is the whole thing.

HIGH PRAISE.

"He's a fust-class fielder, ain't he?"

"Yes; an' a fust-class base runner, too. He kin steal a base like as if it wuz a chicking!"

REAL TEST.

Uncle Ezra—Great Cracky! You mean to say you don't think Wilson will make good?

Uncle Eben—Time'll tell, Ezra. Taft put that Washington team up in second place. Now let's see if Wilson can give 'em a pennant.

HARD LINES.

Tired Tim—See then Suffragettes? They're walkin' to Washington.

Dusty Dick—Yep. After invadin' all the other lines of trade, women are puttin' the tramp business on the bum!

STRENUOUS.

Visitor—So your aunt who went to New York died from excessive exercise?

Uncle Eben—Yep. She thought she had to run across the room to the window every time anybody went by.

BEHIND THE TIMES.

Stella—She eloped with the chauffeur.

Bella—How out of date! Why not with their bird man?

A COMMON SYMPTOM.

Beggar—I haven't the price of a meal, Mister. Honest!

Jones — Haven't, eh? How much did YOUR auto cost?

ALL HE WANTED.

"I wish I could make a lot of money!"

"I wish I could make half of what I've lost trying to make a lot!"

MEN ANDS GIRLS.

"Are men as black," she queried,
"As they are painted, do you think?"
In Yankee style I answered her:
"Are girls," I asked, "as pink?"

ON THE FENCE.

Beggar—Could you spare me a dime, sir?

Prosperous Old Party—Are you a Socialist?

Beggar—Not if I get the dime!

Jimmy Junior—Our university has just received a beautiful collection of fossils.

Freddie Fresh—For the museum or the faculty?

Advertise in the Daily Press.

Recourse to the classified advertising columns constitutes your best resource when some little emergency greets you.

PLAINFIELD'S TAX RATE TO BE $1.91

Collector W. R. Townsend Officially Announced the Figures Today.

Plainfield's tax rate this year will be $1.91, the same as last year. Such was the definite announcement made by Tax Collector William R. Townsend this morning upon the receipt of certain county data which has been holding up the report for the past week. Despite the fact that there was a decrease of $13,000 in the 1915 budget over the total of last year, this advantage is counteracted by the demand made by the public schools for additional funds, including $6,000 appropriated for the purchase of the lot on which will be erected a school in the east end of the city.

The county tax rate is 0.339 per $100 valuation and the State school tax is 0.259 per $100 valuation. The net ratables for the city total $31,116,652. This is a material increase over the figures of last year. In personal tax, too, Plainfield shows a substantial increase, this year's total being $3,950,250. The entire gain for net ratables in the county this year falls behind that of 1914 over 1913.

EPWORTH LEAGUE HOLD ANNUAL CORN ROAST

The members of the Epworth League, of Grace M. E. church, held their annual corn toast last night on the Nier property, at the end of Johnson's drive. About 100 participated. This was the fifth or sixth affair of the kind given under the auspices of the society.

Sweet corn and sweet potatoes were roasted in a huge bonfire and tasty sausages, fried to a turn, added zest to the feast. While grouped about the fire some of the league members sang, others read to add to the enjoyment of the evening.

In charge of the affair were President J. Russell Harden, of the league; Miss Lillian Breakey, chairman of the social committee; Raymond Miller and Miss Mary Hoagland.

The church is planning to observe "rally day" September 26.

PERSONAL.

Le Roy J. Ellis and family have returned to their home on Watchung avenue, after a month spent at Rockaway.

Mrs. Ryan, of Manning avenue, who has been confined to her home by malaria for some weeks, is said to be improving.

Dr. J. H. Buchanan and family, of Duer street, have returned home after a vacation spent in New York State.

BENEFITS FROM BOOKS.

Traveling Along the Roads That Lead Us Into Other Worlds.

The benefit of literature can hardly be overestimated. Books enlarge a man's horizon. They raise a mirage of water brooks and date palm to travelers in the desert. They are "the sick man's health, the prisoner's release." Shut within a narrow routine of dull necessity, sad at heart in a world where wrong triumphs, where beauty has no assurance of respect, where humanity toils terribly merely for its daily bread or the satisfaction of trivial appetites, the earthly pilgrim need do no more than pick up a book and, lo, he steps into another world.

Here he is free from sorrow and care, free from the burden of his body, from envy, jealousy, contempt, self satisfaction, from vain regrets, from wishes that can never wear the livery of hope, from narrowness of soul and hardness of heart.

He may mingle in the society of the good and great; he may listen to the wise man and the prophet; he may see all the conditions of human happiness and misery; he may watch the human spirit in its strife with circumstances nobly conquer or basely succumb; he may go down through the "gate of a hundred sorrows" or accompany Dante and Beatrice through the spheres of paradise.—Atlantic Monthly.

NEWMAN ERB IMPROVES.

Deal, N. J., Sept. 18.—It was stated at the residence of Newman Erb this morning that Mr. Erb was making progress toward recovery. The following buletin was given out: "Mr. Erb is progressing favorably. He spent a comfortable night."

BOROUGH POPULATION 6,037.

State Census Supervisor Schroth, of Trenton, today announced the census figures for North Plainfield, placing them at 6,037, an increase of eighty over the Federal figure of 1910. The population of Somerville is 6,038, as against 5,060 in 1910.

INTERVIEW WAS DENIED.

New York, Sept. 18.—Ivy L. Lee this afternoon received a telegram from John D. Rockefeller from Cleveland to the effect that Mr. Rockefeller had given out no interview on the allied or other belligerent loans.

Press Want Ads. work wonders.

SUPREME!

Season's Most Magnificent Display of

Autumn Millinery

Monday, Tuesday, Wednesday
September 20, 21, 22

HAHNE & Co.
NEWARK

The very cleverest originations from our own designers, together with copies of such well-known Parisian artists as Maison Lewis, Maria Guy, Mme. Georgette, Caroline Reboux, Jeanne Lanvin and many others.

TOGETHER WITH

a wonderful assemblage of the season's best and smartest designs and trimmings

At $7.50

These Hats compare favorably with many shown in New York at much higher prices, and place authentic styles in the reach of every woman. In the assortment are copies of many of the latest Parisian models.

WOMAN'S LEAGUE WOULD USE VOTES TO ASSAIL POVERTY

"Undeserved poverty is the daily curse of a vast portion of womankind. I propose to show them how to fight poverty with the ballot," says Mrs. Mary Ware Dennett, artist and author.

Mrs. Dennett is leader of a group of suffrage seekers who have an answer to the query: "What are you going to do with it?" They are members of the Women's Henry George League and they look upon suffrage as a means to swing a contingent of new voters to the support of single tax.

"Women's public activity has always dealt with the problems arising out of unequal wealth," says Mrs. Dennett. "Women have been active for mothers' pensions, workingmen's compensation, minimum wage laws, municipal milk depots and the like. They have never been led into what men call 'political questions.' Our proposal is not to treat the symptoms of poverty, but to strike a blow at its root, which we believe is unequal right to the earth."

Associated with Mrs. Dennett are Mrs. Joseph Fels of Philadelphia, honorary chairman; Miss Amy Mali Hicks of New Jersey, secetary, and Miss Mary Boies Ely, treasurer. Miss Hicks is an artist and member of the artist colony at Free Acres, which has single tax as one of its tenets. Miss Ely is founder of the Ely school for girls at Greenwich, Conn. Mrs. Fels is devoting her entire time and a fortune to single tax. Among the men on the co-operating council are Surgeon General Gorgas, Lincoln Steffens, Bishop Charles D. Williams, Frederick C. Howe and Congressman Warren Worth Bailey.

Four states, New York, Massachusetts, Pennsylvania and New Jersey, are to vote on suffrage this year, involving the possible enfranchisement of 6,700,000 women. About 4,000,000 now vote in western states. The league is working for suffrage success in the four campaign states and for the spread of their doctrines among women generally.

Miss Hicks has her own reason for her faith. "I am an artist," she says, "and no real art can exist where joy and freedom are strangers. I do not hope to make earth into a heaven, but I do hope that we can eradicate

TRY A PRESS WANT AD

LONE MAN DECLINED TO VOTE ON SUFFRAGE

New Brunswick, Sept. 18.—Upon a rising vote on suffrage being taken at the Middlesex County W. C. T. U. convention at the First Baptist church, on Thursday, fifty women stood up, and the one man present, Dr. Leslie L. Hand, pastor of the Milltown Methodist church, remained seated. The vote followed a brief address by Mrs. McNab Miller, a suffrage campaigner from Missouri, Mrs. Anna R. Fisher, the county W. C. T. U. president, asking the convention to go on record on the suffrage question.

"What! You are not in favor of giving the women the right to vote?" asked Mrs. Fisher when she noted that Dr. Hand was not voting. "I am surprised, but I am sorry now that I asked for the rising vote." Dr. Hand made no reply.

The county reports showed the organization had 302 members in the county and a balance of $41.41 in the treasury. The following officers were elected, all being re-elections except that of the corresponding secretary in place of Mrs. Jesse Whiting, of this city, who declined: President, Mrs. A. R. Fisher, Sayreville; recording secretary, Mrs. William F. Perrine, Jamesburg; corresponding secretary, Mrs. J. E. Curry, Cranbury; treasurer, Mrs. A. A. Mundy, Metuchen.

The county prohibition convention will be held here September 23 at Odd Fellows' Hall.

HELP RAISE $1,000,000 FOR VASSAR COLLEGE

Somerville, Sept. 18.—Four of Somerville's charming social leaders are hosts at a bridge party being given this afternoon for the purpose of adding to a $1,000,000 endowment fund for Vassar college. The hosts are all Vassar graduates. They are Mrs. R. W. Corneilison, Misses Bessie Vandevere, Mary Griggs and and Madge Dilts. They will attend a meeting of officers and graduates of Vassar College to be held in October when it is hoped that conditions of the $1,000,000 endowment will be met.

AMUSEMENTS.

PLAINFIELD Theatre

COUNIHAN & SHANNON, Proprietors and Managers

Today
Matinee and Night
ROBINHOOD
PRICES
Matinee, $1.00, 75c, 50c, 25c.
Night, $1.50, $1, 75c, 50c, 25c

Tuesday, Sept. 21,
Joe Weber Presents
The Only Girl
Direct from Lyric Theatre, New York.
PRICES
$1.50, $1.00, 75c, 50c, 25c.

U. S. ASTOR THEATRE
235 WEST FRONT ST., Plainfield, N. J.

TODAY
EMMY WEHLEN IN
WHEN A WOMAN LOVES
A Metro Feature in 5 Parts

MONDAY AND TUESDAY
Another great V. L. S. E. production
Richard C. Travers and June Keith in
THE MAN TRAIL
An Essanay Production in 5 Parts

PRICES
For the above big attractions including Monday and Tuesday
Matinee, adults 10c; children 5c.
Evening, 10c and 15c.

The best pictures produced are presented at this theatre daily.

PROCTOR'S THEATRE

TODAY
FATIMA
TURKISH DANCER
5 OTHER VAUDEVILLE ACTS
AND
9 REELS OF PHOTO-PLAYS
Continuous
1 to 11 p. m.

NEW JERSEY CENTRAL

TRAINS LEAVE PLAINFIELD.

For New York—2.10, 3.41, 5.08, 5.46 (5.52 except holidays), 6.27, 6.55, 7.22 (7.26 except holidays), 7.41, 7.44, (7.55 except holidays), 7.58, 8.12, 8.30 (except holidays), 8.36, 8.42, 8.59, 9.29, 9.53, 10.26 11.27, 12.12 p. m.; 12.34, 12.58, 1.49, 2.13 2.26, 2.39, 2.55, 3.11, 4.01, 4.13, 4.36, 5.39 6.35, 6.47, 7.41, 8.27, 9.27, 9.30, 10.15, 10.36 11.43 p. m. Sunday—2.10, 3.41, 5.40, 7.23, 7.58, 8.52, 9.34, 9.40, 10.37, 12.12 p. m., 12.29 1.58, 1.17, 2.09, 2.15, 2.55, 3.17, 4.29, 5.24 6.57, 7.14, 8.13, 8.27, 8.35, 9.27, 10.36 p. m.

For Newark—5.08, 6.27, 6.55, (7.06 through train to Newark), 7.41, 8.56, 9.29, 10.26, 11.27 a. m., 12.34, 12.58, 1.49, 2.13, 2.39 3.11, 4.13, 4.36, 5.39, 6.25, 6.47, 7.41, 8.27, 9.30 10.36 p. m. Sunday—7.23, 8.52, 9.34, 10.37 a. m., 12.29, 12.58, 1.17, 2.09, 2.55, 3.17 4.29, 5.24, 7.14, 8.13, 8.35, 8.39, 9.27, 10.36 p. m.

For Easton, Bethlehem, Allentown and Mauch Chunk—5.18, *8.20, 9.44, 11.27 a. m., 2.00, 2.26, 5.24, 5.44 (6.59 to Easton) p. m. Sunday—5.19, *9.44, 10.57 a. m., 1.58 5.44, 7.06 p. m.

For Wilkesbarre and Scranton—5.18 9.44 a. m., 2.26, 5.44 p. m. Sunday—5.19 10.57 a. m., 5.44 p. m.

For Red Bank, Long Branch and Asbury Park, etc.—3.41, 8.12, 8.35 (9.53 a. m Red Bank), 11.27 a. m.? 12.34 (Saturdays only), (12.58 Red Bank only), 2.13, 3.11 4.36, 6.25, 8.27, 11.43 p. m. Sundays—7.58 8.52 a. m., (9.40 Red Bonk only), 10.20 (10.37 Red Bank only), (2.15 Red Bank only), 3.17, 8.35 p. m.

For Atlantic City—3.41, 9.53 a. m. (12.34 Saturdays only), 3.11 p. m. Sundays—9.40 a. m., 2.15 p. m.

For Philadelphia—6.38, 7.39, 8.45, 10.43, 11.54 a. m., 12.42, 1.54, 2.45, 5.13, 6.47, 8.47, 9.46, 10.48 p. m., 1.20 a. m. Sunday 8.45, 9.39, 9.57, 10.39, 10.43, 11.41 a. m. 12.42, 1.44, 2.45, 3.42, 4.39, 4.56, 5.39, 6.35 6.44, 8.47, 9.46, 10.55, 11.54 p. m., 1.20 a. m.

For Baltimore and Washington.—Daily —8.45, 10.43 a. m., 12.42, 2.45, 6.47 p. m.

*Except Mauch Chunk. 5 3 '15

Keep posted on building news. See Saturday's Press.

Rent one of your rooms and reduce your own rent materially. It's a simple and sensible plan—and it works

ANTI-SUFFRAGE

Conducted by New Jersey Association Opposed to Woman Suffrage.

Spring Lake, Sept. 18.—Mrs. E. Yarde Breese, president of the New Jersey Association Opposed to Woman Suffrage, made public today, from her summer home at this place, th following letter to Champlain L. Riley, of Plainfield, in answer to his letter of September 1 referring to statements made in regard to the connection of General Dennis F. Collins with the Equal Suffrage League, of Elizabeth, giving as authority for her statements the files of the Elizabeth Daily Journal and the Elizabeth Evening Times.

Mr. Riley had written Mrs. Breese an open letter, which received wide publicity, stating that unless she directed the speakers representing the association of which she is president to cease referring to General Collins, he would be forced to adopt legal measures in gaining his desires.

Champlain L. Riley, President,
N. J. Men's League for Equal Suffrage,
Plainfield, N. J.

Dear Sir—

In reply to your communication of September 1, in which you state that the statements made by the speakers of our association to the effect that General Dennis F. Collins, of Elizabeth, was a vice-president of the New Jersey Men's League for Woman Suffrage, is untrue and made for the purpose of impeaching the integrity of your league, permit me to call your attention to the fact that the New Jersey Association Opposed to Woman Suffrage never makes, through its speakers or otherwise, statements which we have not the proof to substantiate. In this instance I refer you to the Elizabeth Daily Journal, of February 9, 1914, in which the following article appeared under the heading, "Will Aid Equal Suffrage Cause—Collins and Mravlag in Men's League—Meeting to Be Held at Knapp's House."

"Call for a meeting of local men who have expressed their willingness to co-operate with the Men's Equal Suffrage League of New Jersey, has been issued for Friday night at 8 o'clock, at the home of Edgar A. Knapp, 670 North Broad street. Political affiliations evidently do not figure in consideration of the question, as every party has prominent representation in the committee. This is shown by the presence of the names of Mayor Mravlag; General Denis F. Collins, County Clerk Calvert and Mayor Fish, of Roselle Park, upon the roster."

"The call for the conference, as sent forth today by Mr. Knapp, reads as follows: 'Having signified your willingness to serve on a committee to co-operate with the Men's Equal Suffrage League of New Jersey in arranging for a mass meeting in Elizabeth, I am writing to ask you to meet at my house, 670 North Broad street, Elizabeth, on Friday evening, February 13, at 8 o'clock, to confer with the executive committee of the Men's League.

"'It is very important that we have a full attendance, and I earnestly hope you will make every effort to be present.'

"'I enclose a list of gentlemen that have consented to serve with you.'

"Beside these mentioned the following were announced as members of the committee also: R. Barnard Cissell, John L. Gray, Robert S. Huse, C. P. Morrell, W. R. Richart, Randolph P. Harrison, Rev. William B. Hamilton, Roland F. Calhoun, William Jones, Edward Olmstead, John Chetwood Elliott, Shiras Campbell, James O. Kellogg, Jr., L. T. Jones and Rev. Joseph Kyle, Alexander Lyon, James C. Kellog."

Also, in the Elizabeth Daily Journal of February 14, 1914, appeared the following:

"Will Hold Mass Meeting to Aid Suffrage Cause—Plans Made by Men's League to Conduct Votes for Women' Campaign—Notable Speakers Will Be Engaged.

"Sponsored by men prominent in all three of the leading political parties, plans for the holding of a big rally to advance the suffrage cause in this city and county were launched last night at a meeting at the home of Edgar A. Knapp, 670 North Broad treet. A general committee was organized with Judge James C. Connolly, of the Court of Common Pleas, as chairman, and Mayor Mravlag, "General Dennis F. Collins," Robert S. Huse and Edgar A. Knapp as vice-chairmen. * * * Mr. Knapp announced that General Collins had consented to serve on the committee, but his departure for Florida on Thursday prevented him from being present."

In the Elizabeth Evening Times of March 17, 1914, under the heading, "Vote for Women Cause Advanced at Enthusiastic Theatre Rally," appeared the following: "Committee on stage. The special committee in in charge of the rally, many of whom occupied places on the stage, is as follows: Judge James C. Connolly, Mayor Victor Mravlag, Hon. Charles N. Fowler, James C. Calvert, R. Barnard Cissell, John L. Gray, Robert S Huse, C. P. Morrell, W. R. Richart Randolph P. Harrison, Rev. William B. Hamilton, Roland F. Calhoun, all of Elizabeth; Mayor Harwood Fish Roselle Park; and William Jones, Edward Olmstead, John Chetwood Elliott, Shiras Campbell, Rev. Joseph Kyle, Alexander Lyon, James C. Kellogg, L. T. Jones, 'General Dennis F. Collins, etc.'"

The Times states in the same article that "Judge Connolly introduced Champlain L. Riley, of Plainfield, president of the Men's State League for Equal Suffrage, who presided as chairman."

I wish particularly to call your attention to the fact, Mr. Riley, that these newspaper assertions have "never" been denied.

Very truly yours,
GEORGIANNA S. BREESE,
President.

Sent out by the Publicity Bureau of the New Jersey Association Opposed to Woman Suffrage, Newark, N. J.

Stylish SR Reliable

VALUES above all; that will be your verdict as you look through this specialty store for men and young men; the greatest all-around values in "Things Men Wear."

After you wear the things, if you're not satisfied, money cheerfully refunded.

This is the policy that has made the Rothberg store the important factor that it is in men's and boys' wear.

We open at 6 o'clock tonight.

Rothberg's
Stein-Bloch Smart Clothes
"THINGS MEN WEAR"
206 W. Front St.
Proctor's is Two Doors from Us.

In the Churches

Baptist.

First Church—Rev. Dr. Philip B. Strong, pastor—9:45, Sunday-school and Men's Conference Class; 11:00, preaching; 6:45, C. E. Society meeting.

Park Avenue—Rev. Dr. Birney S. Hudson, pastor — 9:45, Sunday-school; 11:00 a. m., preaching, subject, "Evangelism Complete;" 7:10, Young People's meeting, 7:45, preaching, topic, "Tossing Diamonds."

Seventh-Day Baptist, corner of Central avenue and Fifth street—Pastor, Rev. Edwin Shaw—Preaching service every Sabbath (Saturday) morning at 10:30 o'clock; Sabbath-school at 11:45 a. m.; Junior Society prayer meeting at 3 p. m. Mrs. Edwin Shaw superintendent; Young People's C. E. meeting at 4 p m., Miss Mary L. Hunting, president; prayer meeting on Friday at 8 p. m. All are welcome to these services.

Temple—Rev. M. C. Conover, pastor—9:00, prayer meeting; 11:00, preaching; 9:45, Sunday-school 7:00, C. E. Society services; 7:30, preaching.

Mt. Olive—M. W. Vaughan, D. D., pastor—11, preaching; 2:30, Sunday-school; 7:15, prayer and praise; 8:00, preaching.

Calvary—Rev. D. Y. Campbell, pastor—11 a. m., preaching; 2, Sunday-school; 7:45, preaching.

Shiloh—Rev. Edward Roberts, pastor—11, preaching by the pastor. 3:00, Sunday-school; 8:00, preaching.

Ebenezer Church—East Third and Washington streets—Rev. Elliott, pastor—11:00, preaching; 7:00, B. Y. P. U. meeting; 8:00, preaching.

Presbyterian.

First—Rev. Dr. Charles E. Herring, pastor—Sunday-school at 9:45. Preaching at 11 a. m. and 5 p. m.

Crescent Avenue—Rev. Dr. John Sheridan Zelie, minister—10:30, preaching.

Hope Chapel—Rev. Frederic L. Greene, pastor—9:30 a. m., Sunday school; 10:30 a. m., preaching; 7:30, p. m., preaching.

Warren Chapel—Rev. J. O. McKelvey, pastor—11:00 a. m., preaching, 9:45, Sunday-school and Berean Bible class for men, E. E. Parvin, teacher; 7:45, preaching; Y. P. S. C E., Tuesday at 8 p. m.; Jr. C. E. S., Tuesday at 4 p. m.

Bethel Chapel—Rev. William Lloyd Imes, pastor—Services at 11 a. m.; 3:30 p. m., Sunday-school; 6:45 p. m., Christian Endeavor; 8 p. m., preaching.

Reformed.

Trinity—Rev. John Y. Broek, pastor—9:45, meeting of Bible school in all departments; 11:00 a. m., morning worship; 7:45, Christian Endeavor.

Netherwood Church, Leland avenue—Rev. Edward Ralston, pastor—9:45, Sunday-school; 11, preaching, 7:00, C. E. Society meeting.

Marconnier—Rev. J. Tucker Lansdale, pastor—9:45, Sunday-school; 11, morning service; 7:45, evening service.

German—Craig place and Due street—Rev. George Hauser, pastor—10 a. m., Sunday-school; 11 a. m. preaching by the pastor; first Sunday in each month.

Episcopal.

Grace Church, East Seventh street—Reverend E. Vicars Stevenson, rector—Services, 7:30 a. m., Holy Communion; 10:30 a. m., morning prayer, litany and sermon; (first Sunday, Holy Communion and sermon); 4:30 p. m., choral Evensong; Thursday, Saints' Day and Holy Days, 10 a. m., Holy Eucharist.

Church of the Heavenly Rest, Clinton avenue and West Fifth street, Rev. Cortlandt H. Mallery, rector—8:00, Holy Eucharist; 9:45, Sunday-school; 11, matins and sermon; 7:30 p. m., Evensong and sermon; Fridays and Holy Days, Holy Eucharist at 10 a. m.

St. Stephen's Church, Netherwood, Rev. Henry Mesier, rector—Services, 8 a. m., Holy Communion; 11 a. m., morning prayer and sermon; (Holy Communion first Sunday of each month); Sunday-school, 9:30 a. m. All sittings free.

St. Mark's Mission for Colored People, Masonic building, St. Mary's avenue—Evensong and sermon Sundays at 8 p. m.; Holy Eucharist second Sunday in month at 9 a. m.; Sunday-school in parish house, Sundays at 10 a. m.

Methodist Episcopal.

First—Rev. Dr. Charles M. Anderson, pastor—9:45, Sunday-school; 11 a. m., preaching; 7:00, Epworth League.

Monroe Avenue Church—Rev. D. B. F. Randolph, pastor—8:45, new members' class; 10:45, preaching; 9:30, Sunday-school; 2:30, promotion class; 7:15, preaching.

Grace M. E.—Rev. C. S. Gillespie, pastor—Sunday-school, 9:45; preaching service, 11:00 a. m.; Epworth League at 7:00; preaching service at 7:45.

Mt. Zion A. M. E.—Rev. J. W. P. Collier, pastor — 11:00, preaching, 12:15, class meeting; 6:45, C. E. Society meeting; 8:00, preaching.

Roman Catholic.

St. Mary's—Rev. Bernard M. Bogan, rector—Masses, 6:30, 7:30, 8:30, 9:30, 11 a. m.; vespers at 3:30.

St. Joseph's—Rev. Father Peter J. Hart, rector—Masses at 8:00 and 10:00 a. m.; Sunday-school at 2:30; at 3:30; meeting of church societies at 4 o'clock.

Congregational.

Congregational Church—Preaching at 10:30; Sunday-school at 11:50; Young People's service at 7:30.

Swedish Pilgrim Church—Rev. Gottfrid Sjoblom, pastor—10:30, Sunday-school; 4:30, Young People's meeting; 8 p. m., preaching.

Friends.

Meeting-house, Watchung avenue and Third street—Meeting First-day at 11:00.

Lutheran.

St. Peter's—Rev. G. Daeuble, pastor—Grove street and Mercer avenue—9:30, Sunday-school, German and English; 10:30, preaching in English first Sunday in month.

Swedish—East Seventh street—Stated supply, Rev. Karl Anderson—Service at 8 o'clock.

First Church of Christ, Scientist.—Babcock Building, 240 West Front street—Services, Sunday-school 9:45, service at 11 a. m.; Wednesday, 8 p. m.; reading-room open daily from 2 to 5 p. m., except Sundays and legal Subject: "Matter." Golden text, Matthew 11:29-30: "Take My yoke upon you, and learn of me; for My yoke is easy, and My burden is light."

Unitarian.

All Souls, Park avenue—Rev. John Baltzly, minister — Morning service 10:30; Sunday-school 12:00.

Not Classified.

Salvation Army—Public services at 10:30 and 8 p. m.; 2:30, Sunday-school; 6:30, Young People's Legion.

Plainfield Rescue Mission—John LeMatty, superintendent—In W. C. T. U. rooms—8:00, Gospel service.

Italian Mission, 409 East Third street, Aurelio R. Mangione, pastor—Morning service, 10:30; Sunday-school, English and Italian, 2:30; evening service, 8 o'clock.

Evona Chapel—3 p. m., Sunday-school; 7 p. m., C. E. Society meeting; 8 p. m., Gospel address.

W. C. T. U.—Madison avenue—4 p. m., Gospel temperance service. Rev. m., Gospel temperance service.

Associated Bible Students—Bible class meets Sunday morning at 10:30 for Berean Bible study, and 7:30 p. m. at 436 West Fifth street; Wednesday evening 8:00, prayer and testimony, 403 New street; Friday evening, 8:00, study of the Tabernacle types and shadows; 436 West Fifth street; all interested in Scripture studies are invited.

Gospel Hall, 110 Liberty St., near Front street—Sunday-school at 9:30 a. m.; Gospel preaching every Sunday evening at 7:45; prayer and Bible study Wednesday at 8:00 p. m. All are cordially welcomed. Sunday at 10.45 a. m., meeting for believers

In "the Game of Life" generally, as well as in want advertising, persistence wins in nine cases out of ten.

The Best Shoes
For Boys and Girls
"RED RIDING HOOD"
Made on One Last
The Most Perfect Foot-form Shape
Made in Three Styles
Button, Lace and Oxford
Made in Four Leathers
Vici Kid, Gun Metal Calf, Tan Calf and Patent Leather

"Red Riding Hood Shoes" are different—different in construction, different in looks. Every effort has been made to appeal to the great mass of parents who want comfortable and sane styles for their children.

"Red Riding Hood Shoes" made without a tack or nail, are as flexible as a turn, as comfortable as a moccasin and as durable as a man's heavy shoe.

Priced According to Size:

6 to 8	$2.15
8½ to 11½	$2.59
12 to 2	$3.00
2½ to 5	$3.50

Still Selling Fruit Jars

This is the biggest jar season we've had in many a year. Fruit has been very plentiful and sugar reasonable and under such conditions it more than pays to can, "but" don't take chances of spoiling your fruit and wasting your time and labor through the use of poor jars. The kind we sell are strictly "first quality," no seconds or special sale goods.

Mason Pints	50c
Mason Quarts	55c
E-Z Seal Pints	89c
E-Z Seal Quarts	98c

The New Motor Glove
For Women

"Kayser's" leatherette gauntlet motor gloves not only "look" like leather— "feel" like leather—but "fit" and wear like leather gloves. We have them in tan color and white, when soiled they can be washed in cold water. Price, a pair 1.25

Splendid Dress Goods
AT 50c A YARD

Specially adapted for school dresses and children's wear; 36 to 42-inch wool serge in Scotch plaids, red and blue and tan and blue diagonal weaves, and the newest shades in plain colors in garnet, light and dark green, brown, navy blue and black.

New Fall Outing Flannels

Are now being shown in great varieties of designs and colorings; all the popular plain colors, stripes, checks and plaids in light and dark effects.

10c and 12½c a Yard.

Ask About The Club Plan

Woodhull & Martin Co.

Ask About The Club Plan

SEPTEMBER 18TH IN HISTORY.

1638—Died, John Harvard, founder of Harvard College.

1773—Polish Diet finally ratified the treaty for the partition of Poland between Russia, Austria and Prussia.

1777—Congress left Philadelphia to meet at Lancaster, Pa., on account of the approach of the British forces.

1793—The cornerstone of the north wing of the Capitol at Washington was laid by Gen. Washington.

1810—Chili declared its independence of Spain.

1851—The New York Times published its first issue.

1872—Oscar II ascended the throne of Sweden.

1902—Peary arrived at Sydney, N. S., on his return from the North Pole.

1905—Czar of Russia proposed a second Peace Conference at The Hague.

1913—House of Representatives by vote of 285 to 85 passed the administration Currency Bill.

1914—THE WAR.

Three assaults by Germans on extreme right were repulsed by the British.

Rheims Cathedral damaged by German artillery fire.

Belgians repulse German infantry at Termonde with heavy loss.

OPENS MILITARY CAMP.

Denver, Colo., Sept. 18.—A military training camp for business and professional men, patterned after the successful camp at Plattsburg, N. Y., will be opened today at Boulder, Colo. The camp will be conducted by the State, and is in charge of Adjutant General John Chase, of Colorado.

A few dimes may "turn the tide" for you if you invest them in a "Situation Wanted" ad.

We dispense only the HIGHEST PURITY DRUGS and CHEMICALS. They cost YOU no more.

Calox Tooth Powder	23c
Sanitol Tooth Powder	23c
Sozodont Tooth Powder	23c
Sozodont Toooth Paste	23c
Kolonyos Tooth Paste	23c
Peroxide Tooth Paste	25c
Rubifoam	23c
Redox Tooth Paste	23c
Enthymol Tooth Paste	23c
Colgate's Tooth Paste	10c
Colgate's Tooth Paste	20c
Pebeco Tooth Paste	44c

SCHREINER BROS.
PRESCRIPTION DRUGGISTS.
Park Ave. and Second Street.

HEADQUARTERS FOR
GIBSON'S
RYE
E. C. WESTCOTT
115 East Front Street.

REAL ESTATE
INSURANCE
MANNING & CURTIS
106 DEPOT PARK

ORGANIZED 1875

Sound Banking Practice

CITY NATIONAL BANK PLAINFIELD, N.J.

We not only make it our aim but our established practice to exercise the utmost care in every investment and loan—insisting upon safety as the controlling factor.

Accounts of firms, merchants and individuals are invited.

3% Interest on Checking Accounts of $500.00 and above.

CITY NATIONAL BANK
PLAINFIELD, N. J.

Our checks are collectable at par through the Federal Reserve Bank of New York.
No exchange on out of town checks.

Plainfield Construction-Realty News

PROGRESS AND PROSPERITY IN PLAINFIELD

MANY BUILDING PLANS ARE FILED

New Era Has Dawned for Material Interests According to Statistics.

AUGUST SHOWED GAIN

During the First Two Weeks in September 510 New Buildings Were Projected in New York Valued at $6,016,948.

New York, Sept. 18.—That a new era has dawned for building material interests seems apparent from building statistics coming in covering the half month of September. The first two weeks of the month showed a total of 9,912 new building plans filed with a total estimated value of $28,996,000. In August, which showed a gain of 13.7 per cent. over any month since August, 1914, the first two weeks showed returns of 8,868 new building projects with an estimated value of $32,901,990. The first two weeks of September showed a total of 510 new buildings projected in New York valued at $6,016,948 as against 433 valued at $6876,583 in the first two weeks of August.

In these figures there will be found a slight retraction in the estimated value of building operations both for the country and for New York, but a sharp improvement in the number of new operations projected is shown. This is held to indicate a brisker movement on the part of building speculators, an element that has not been particularly active in building construction work anywhere outside of the Pacific coast for the last three years.

Cheaper money seems to be the main cause for this improvement. Money is more readily available than it has been in a long time. Banks are even seeking good borrowing accounts by advertisement and by personal solicitation. The Harriman bank and the Bankers Trust Company are two notable cases where advertisements have ben used to solicit credit extension and two banks sent their representatives to the president of a large building commodity concern this week offering to make favorable loans if money was needed.

This freedom of money seems to be most apparent in those lines that are likely most to benefit from exigencies arising from the war. Portland cement, steel, wire products, metal lath, metal ceilings, nails, wire, sheet brass and copper are among the prime factors of progression and they, in turn, are creating better conditions for common brick, fire brick, glass, pig iron, rope, cable, conduits, ship building and factory trades of lumber and oils.

In practically every one of these commodities upward movements of prices are recorded. The latest to move up is the crushed stone department. Prices have been down as low as 60 cents a cubic yard, this year, while quotations at present are between eighty-five and ninety cents and are decidedly stiff at that time. For instance, last week the Public Service Commission opened bids for 243,000 cubic yards of either trap rock or hard lime stone. The bids were found to be of such wide variance that all were rejected and new figures advertised for. When these were opened the upper Hudson Stone Company quoted $228,010 and the Haverstraw Crushed Stone Company made a bid of $250,240. These quotations show approximately a ninety cent level even for large quantities showing that if the present demand continues ordinary market prices for November deliveries will be somewhere around a dollar a yard.

Crushed stone being a component of concrete it is interesting to note the trend of Portland cement prices. New business calling for November delivery is being taken almost universally from the Lehigh district above $1.52 and current business is not near so weak at $1.42 as it was a fortnight ago. In fact the statement was made this week that $1.48 is bottom even as quoted by the small companies.

I beams 3 to 15 inches; channels, 3 to 15 inches; angles, 3 to 6 inches on one or both legs, ¼ inch thick and over, and zees 3 inches and over, are being quoted at $1.35 c. base. The price of pig iron is stiff, one purchaser of 45,500 tons of basic pig iron having paid as high as $17, delivered, in the first quarter, for 10,000 tons and $17.25 for the remainder. Even those prices were below the price some sellers have announced for the first quarter of 1916.

The settlement of the brick laborers' strike at Haverstraw has cleared the tension in that market as far as supply is concerned for the winter. This difficulty served to permit this section to unload a large quantity of 1915 brick and about 60 per cent. of the district's capacity is now being operated mostly for delivery this winter and early next spring. There is a considerable quantity of brick held here in the market on order, but the base price range for this commodity today is $5.75 to $6 for good Hudsons and about $5.50 and $6 for Raritans.

Prospective builders should be advised that current stocks in dealers' hands are being held at prices for immediate acceptance that probably will not prevail. Freight cars are practically all busy and bottoms for hauling supplies to this market by water are extremely scarce. In addition, mills have little or no reserves on hand.

POSTOFFICE WORK IS STILL DELAYED

Government Waiting for Estimate on Changes That Were Ordered.

There is still "nothing doing" around the new postoffice building. Several weeks of idleness have followed the determination of the government to make such alterations in the plans as were suggested after an inspection of them, to provide additional office room. In the interval the necessary changes in the original design have been made, and plans showing these changes are in the hands of the general contractors for estimating.

The delay in getting started on the work again is due to the fact that the general contractors have turned over many parts of the work to various sub-contractors, and the general contractors must receive estimates from these sub-contractors on the changes before they can turn their figures over to Government Inspector Nealy.

Mr. Nealy has already figured the changes, and is in a position to know within a few minutes after opening the bid whether the price demanded is about right, or too high or too low. If the figures correspond with his, he will send the estimate to Washington with a recommendation that it be accepted; otherwise he will recommend its rejection. In the latter case it will be necessary to advertise for bids from other firms.

The stone is arriving slowly and is being carted to the site. As each piece is cut to exact size and for the particular position it will occupy in the building, the task of laying up the walls will go ahead speedily when work is once more resumed. It is expected that the work can be under way again by October 1.

LABORERS CAN FIND WORK IN MIDDLESEX COUNTY

Work cannot be so scarce in Middlesex county, according to Col. Howard G. Gilmour, of the Public Service Corporation. He stated the other day that the company is unable to secure the services of enough men to work on the road improvements they have under way in Middlesex, having a pay roll now showing only 25 per cent. of the number of laborers engaged a year ago. The company is paying higher wages, too, Col. Gilmour said.

The Public Service representative stated that many men are working in the powder mills and other manufacturing plants rushed with war orders, and that thousands of Italians have returned to Italy during the past few months. Col. Gilmour said that his concern is forced to bring men to Middlesex county from other parts of the State to work on the road improvements.

POND MACHINE TOOL CO. TO BUILD AN EXTENSION

Plans are out for an extension to the Pond Works of the Niles-Bement-Pond Company. The extension will be 28x57 feet in dimensions, two stories high, of brick construction, and will adjoin the present draughting room. The first floor will contain space for storage and a vault, while the second floor will be used as a blue print department. The cost will be from $8,000 to $10,000.

MORE SCHOOL IMPROVEMENTS.

Improvements to cost $18,000 are to be made to the New Providence School. Plans are being prepared by J. N. Pierson & Son, of Perth Amboy, the architects for the Harrison Avenue School in the borough.

CONTRACT FILED.

The following contract was put on record at Elizabeth this week: Kline Realty Company with M. Rabinowitz, entire work, new building, Rahway, $1.

—Try Press want ads. They pay.

ONLY THREE PERMITS ISSUED THIS WEEK

Total Cost of Improvements Will Aggregate About $724.

Business was light in the building department this week. Only three permits were issued by Inspector T. O. Doane, and these only totaled $724 in estimated cost. One permit was for a garage to cost $300, which was the largest sum for which a permit was issued. Another was for a building for the storage of junk, while the third permit issued was for an addition to a dwelling. Following are the permits by wards:

SECOND WARD.

George W. Frich, of 1,027 Prospect avenue, was granted a permit to erect a garage on the rear end of his property at that address. The building will be of frame construction, 18x20 feet in dimensions, one story high, and will cost $300. The mason work will be done by Alfred De Nise while George I. Furgerson will do the carpenter work.

THIRD WARD.

A permit was issued to Mrs. John Rafferty, of 22 Sanford avenue, for an addition to the frame house owned by her and situated at 401 Grant avenue, occupied by Dr. John Rafferty. The extension will add to the size of the office and will be 8x11 feet in dimensions, one story high. George D. Wilson will do the carpenter work, and Joseph Brandt, the mason work. The estimated cost is $259.

FOURTH WARD.

Benjamin Frankel, of 338 Fayette street, Perth Amboy, a junk dealer, was granted a permit for the erection of a frame building to be used as a storage house for junk to be built at 315 Plainfield avenue. The building will be 18x33 feet in dimensions, two stories high. It will cost $165. Morris Israel is named as the contractor.

REALTY TRANSFERS

The following transfers of real estate of interest to Plainfielders have been recorded in the office of the county register at Elizabeth:

John E. Curtis et ux. to Lulu A. Laggren, centre Putnam avenue, 308 feet, center Woodland avenue, Plainfield, $1.

John E. Curtis et ux. to Charles S. Woolston, 358 feet center Woodland avenue, Plainfield, $1.

Lyman L. Loveland to Alfred D. Straughan, southerly side Washington street, 230 feet westerly Central avenue, Westfield, $2,850.

Emma T. Simmons et al to Hannah D. Simmons et al, easterly side St. George avenue, southerly Central avenue, Rahway, $1.

Julius Anderson et al. to Emma A. Mayhew, lot 45, amended map of Edgewood, Westfield, $1.

New York Suburban Land Co. to Joseph H. Manthorne, lots 1-2, block 35, lot 34 to 36, block 31, map of New York Suburban Land Co., Westfield, $1.

Charles E. Gottlick et ux. to Walter Fisher et ux., southerly side John street, 51 feet northeasterly Everts avenue, Westfield, $1.

FOUR FORECLOSURE SALES CONDUCTED BY SHERIFF

Four foreclosure sales of property took place in the office of Sheriff Otto at Elizabeth Thursday. The following properties were sold:

Louis Kaufman vs. Joseph Adomanitis, two tracts of land in Washington avenue, Linden township, sold to Rose Ginsberg for $300.

Fred T. Van Hoesen vs. Teresa J. Dower, premises at Chestnut street and Warren avenue, Roselle Park, sold to the complainant for $100.

Lizzie S. Sanford vs. Henry Dummer, two lots at Dorain road and Hazel avenue, Westfield, sold to the complainant for $1,000.

Gertrude O. Abel vs. Ellen Taetzsch, a parcel of land at Valley View and Division avenues, Summit, sold to the complainant for $3,000.

IMPROVING RESIDENCE.

Improvements are being made to the residence of former Mayor William E. Saunders, Mercer avenue, North Plainfield. A building permit was issued to him this week which calls for the installation of two additional bathrooms and a den. Fred Schuck is the contractor.

CHAIG HOUSE RENTED.

The William Craig house, at the junction of Jefferson and Myrtle avenues, Plainfield, has been rented to John Correall, of New Market, who will take possession in October.

That funny fellow Scoop is on the classified page.

BOROUGH SCHOOL WORK IS HELD UP

Harrison Avenue Building Won't Be Ready for Month at Least.

Work on the Harrison Avenue School, in North Plainfield, is absolutely at a standstill as the result of the business difficulties the Borough Board of Education is having with L. Belluccio & Brother, of Elizabeth, the general contractors, and there is no likelihood of the building being ready for use for a month at least.

As the result of stop notices, etc. no work beyond laying the concrete floor in the first story hall and the toilets has been done since L. Belluccio threw up the contract, but it is hoped that after the meeting of the Board, Monday night, arrangements can be made to finish up everything.

The exterior of the building is pretty well finished, but inside there are doors to hang, plumbing fixtures to set, radiators to place in position and attach, glass to place in the doors opening from class rooms into the halls, besides work for the painters. The steam heating apparatus is in place in the cellar, and consists of two sectional boilers, twins, so arranged that one or both may be used at one time, thus giving the school a boiler for use in case anything happens to one, or permitting the use of only one in very mild weather.

The grounds surrounding the building are not graded, but it may be the plan of the building and grounds committee not to complete this work until spring. Some of the school furniture has arrived and is stored in the building. A representative from the concern furnishing the desks, chairs, etc., was in the borough Friday for the purpose of placing the furniture in position. He could not do that, however, but spent some time in assembling the pieces.

It is expected that a representative of the New England Casualty Company, the concern which bonded the contractors, will be present at the Board meeting Monday night and that Borough Counsel Isaac P. Runyon will have matters straightened out by that time so that the sub-contractors can go ahead with their work and be assured that no turn of affairs will hold up their pay.

JAMES HURLEY, JR., ERECTS ANOTHER NEW DWELLING

James Hurley, Jr., of Belmont avenue, is building another house on Hurley place, North Plainfield, the seventh he has built on that street. The new house is ready for the lathers and will be finished in time for fall occupancy.

In dimensions it will be 24x32 feet, two stories high, for one family, and will cost about $3,000. It will contain all modern improvements.

SEVERAL RENTALS IN DUNELLEN ARE REPORTED

A few of the rentals in Dunellen made recently are as follows:

The house of the Watchung Investment Company, on North avenue, once known as the Fenner house, situated next to the Dunellen Theatre, has been rented to Stewart Corkell and family, who have been residing on Madison avenue, south, since moving to Dunellen from the River road, Piscataway. They took possession on September 20.

Lester Nelson, of New Market, has rented the new bungalow of J. L. McDonough, on Columbia street, and moved in there last Thursday.

John Vanderwahl has rented one of the houses of William Titus on Levgar street.

MALTBY ESTATE SOLD TO ARLAND J. RIDENOUR

The E. C. Maltby estate on Plainfield avenue has been sold to Orland J. Ridenour, of Great Neck, Long Island, who will make extensive improvements to the place and occupy it as a residence. The sale was made through a New York broker, and the price paid was $30,000.

The estate comprises fifteen acres and on it are a large residence and a complete set of outbuildings. The property is now in charge of a caretaker, but as soon as the improvements are completed Mr. Ridenour will occupy it.

The new owner is a New York publisher and is reputed to be very wealthy. The Maltby estate is one of the fine old places of Plainfield.

Self-interest induces you to wate the classified ads.

BURNING OF LEAVES IS DETRIMENT TO HEALTH

The season of the year when it is customary in Plainfield to burn the dead leaves in the streets is at hand and it is supposed that the practice will be followed this fall as it has been in the past.

The city ordinance regulating this matter should be revised, say objectors to the practice, and the burning of leaves should be made unlawful. The present ordinance stipulates when and where leaves may be burned, specifying the time before 12 o'clock in the morning. Persons who dislike the practice say that it should be unlawful to burn them at all. Not only is there the danger of fire, they say, but the smoked filled atmosphere is a source of annoyance to many people.

It is related that a New York man was deterred from locating in this city permanently because the smoke-filled atmosphere last fall, during the leaf burning period, irritated his nasal passages or those of some members of his family, and upon passing the city up as a place of abode he declared that the practice of burning the leaves here every fall was all he had against the place as a home town.

WILLIAM A. CODDINGTON BUYS BOUND BROOK LAND

In Middlesex county Wednesday William A. Coddington, of this city, was the purchaser of a number of building lots at Beechwood Heights, Bound Brook, at a sale held in the sheriff's office. He has not as yet determined what disposition he will make of the land.

The purchase price, $1,000, is considered an unusually low figure. The lots are located on improved streets and are ideally centered for residential purposes.

ACQUIRES PROPERTY.

William A. Codington, of this city, purchased the Herman Frederich property in Piscataway township at sheriff sale this week. The property has been in litigation in the Court of Chancery and W. Stout and others were complainants. The decree and costs amounted to $1,923.56.

THE FORUM

Editor, Plainfield Daily Press:

Among the hardest things to find in Plainfield are door numbers. Many of them are hidden behind a screen door or painted over the color of the house, making it necessary for any one looking for a number to ring door bells, thus putting the occupants of houses to unnecessary trouble.

House numbers should be placed where they could be seen night or day. This could be done by painting the numbers on the houses a different color from the background upon which they are placed, or if the numbers were painted on the glass transome over the front doors. Is there not an ordinance covering this matter If not, why not?

Thanking you for the space in your valuable paper,

Respectfully,
U. B. CRANE.

Editor, Plainfield Daily Press:

I wish to correct the statement in the news item of today's Press that I was arrested and severely reprimanded for stopping my automobile too near a fire hydrant.

Officer Fritts did not arrest me, but only politely told me to appear before the magistrate in the morning. It is putting it altogether too mildly to say that I was reprimanded by the judge. I was not reprimanded. I was most outrageously browbeaten and insulted in most ungrammatical language.

I tried to explain to the judge that I fully understood the law and did not dispute the officer's word, but I was told to "shut up" and to "go hire a lawyer and plead guilty," for all he, Judge DeMeza, cared.

I also tried to explain that I had first stopped my car the required distance from the hydrant, which I had not observed, when a horse cart ahead of me started to back into me, and I then backed my car a few feet into the forbiden area. I was again told by DeMeza to "shut up" until he "got through," and when he did get through he simply walked out of the little court room and yelled back at me, "Just because you live in Netherwood you needn't think you are better than anyone else." It then appeared that my only offense was my living in Netherwood, where, perhaps, my vote does not count.

I fully appreciate that Judge DeMeza has shown rare judgment and ability in dealing with the colored people, who furnish most of the cases brought before him. In settling family rows among the colored population he has shown an insight into the African mind that is truly wonderful, but his ability seems to have been developed all in one line, and he does not seem to know how to talk to a white man who may be so unfortunate as to be forced to appear in his dingy little courtroom.

It is certainly outrageous that a self-respecting, law-abiding citizen, who for the first time since the new law was passed, may absent-mindedly stop his car near an unmarked and hardly noticeable hydrant, should be dragged before a police judge, and, without being given the least opportunity to explain, be subjected to insult and abuse as though he were but a low criminal driver of a garbage cart.

How long will the citizens of Plainfield stand for this sort of thing?

Respectfully,
S. W. RUSHMORE.

September 17, 1915.

ENDEAVORERS ARRANGE SIGHTSEEING TOUR

Delegates to State Convention Will Be Given Automobile Ride.

The route which will be taken by the automobiles in the sightseeing tour that has been arranged for out-of-the-county delegates to the approaching State Christian Endeavor convention has been arranged by the hospitality committee.

Already a number of well-known men of Elizabeth have signified their willingness to lend their cars for the use of the committee for this trip. Elizabeth and Union county abound in places of historic interest, and it is believed that many of the delegates will wish to see some of the places of which they have read.

About 100 automobiles, some of which will be decorated in the orange and black that are the State union colors, will be in line. The cars will start from the convention church at 5 o'clock on Thursday, October 7, the second day of the convention. The cars will go up Morris avenue as far as the Kean residence, formerly Liberty Hall, will go from there to Connecticut Farms and see the old church and the famous bridge, the procession encircling the square.

The Presbyterian church at Springfield will be visited, and in turn the autoists will pass through Fanwood, Scotch Plains, Westfield, Roselle and Rahway, in each of which there are places of much interest.

Returning to Elizabeth by way of Rahway avenue, a halt will be made at the First Presbyterian church, and the guests and their hosts will then go down Elizabeth avenue as far as Catherine street, affording opportunity to see some of the old houses rich in historical value.

The autos will go through Catherine street to East Jersey, and up East Jersey street to Scott Park, Elizabeth, where a short song service, including patriotic airs, will be held.

The hospitality committee will be greatly assisted by the Boy Scouts of the Central Baptist church, Elizabeth. The two troops, Nos. 12 and 24, have tendered their services, and it is probable that the Scouts of the Second and Third Presbyterian churches will also assist.

CHRISTIAN FIELD

The subject of Rev. John Baltzly's sermon at All Souls' church tomorrow morning will be "Hopeful Patience." It will be a sermon for teachers, for parents, and for all others.

Rev. Dr. Edward P. Johnson, of New Brunswick, will preach at the Congregational church tomorrow morning at 10:30 o'clock.

The first fall meeting of the Woman's Association of the Congregational church will be held at the church Tuesday afternoon at 3 o'clock. Mrs. James McClymont will read a paper on "Following the Frontier." The golden anniversary gift envelopes will be collected at that time.

Rev. Everett Tomlinson, of Elizabeth, will preach at the Congregational church, Sunday morning, September 26.

"Evangelism Complete" will be Rev. Dr. Birney S. Hudson's topic for tomorrow morning at the Park Avenue Baptist church, while "Tossing Diamonds" will be the subject of the evening service. Sunday-school will be held at 9:45, and the Young People will meet at 7 p. m.

George H. Fountain, of West Seventh street, will be the speaker at the Rescue Mission tomorrow night. A special musical program has been arranged. A cordial invitation is extended to the public to attend the service.

First Church of Christ, Scientist—Subject tomorrow, "Matter;" golden text, Matthew 11: 29, 30, "Take my yoke upon you, and learn of me; for my yoke is easy and my burden is light."

Albert R. Lawton, a minister of New York, will attend the Friends' meeting tomorrow morning at 11 o'clock. Vistors are cordially invited.

RAILWAY MEN TO MEET.

Phillipsburg, Sept. 18.—The general committee arranging for a patriotic parade in Phillipsburg in celebration of Columbus Day, October 12, yesterday sent invitations to Governor James F. Fielder; Sheriff Eugene Kinkead, of Hudson county, and William L. Saunders, of Plainfield, vice president of the Ingersoll- Rand Company. A banquet will be a feature of the celebration. Nearly every patriotic, fraternal and other organization in Phillipsburg has signified its intention of parading.

Read classified ads. today.

EASILY DECIDED.

This Question Should Be Answered Easily By Plainfield People.

C. L. Treat, painter and paperhanger, 411 East Third street, Plainfield, says: "I suffered for a long time from kidneys trouble and for years couldn't get relief. My back ached constantly and I had pain across my kidneys. My kidneys were in bad shape and I was all run down, in fact, was almost a physical wreck. Hearing of Doan's Kidney Pills, I got a supply at Randolph's drug store and my experience was so satisfactory that I cannot make my endorsement too strong. I simply wouldn't be without Doan's Kidney Pills on hand."

Price 50 cents, at all dealers. Don't simply ask for a kidney remedy—get Doan's Kidney Pills—the same that Mr. Treat had. Foster-Milburn Co., Props., Buffalo, N. Y.—Adv.

PAINTERS AND DECORATORS.

LET US BRIGHTEN-UP YOUR HOME BY PAINTING IT!

WE DO

Paperhanging, Painting and Decorating in all its branches.

WE SELL

Paints, Brushes, Stains, Varnishes, Wallpaper, and in fact everything to brighten up your home.

L. B. Woolston. H. F. Woolston.

WOOLSTON & BUCKLE CO

Painters and Decorators.

143-145 NORTH AVENUE.

Established 1880. 'Phone 1086.

m-s tf

James C. Hansen

DECORATOR

Dealer in

PAINTS—OIL—GLASS—VARNISHES, ETC.

11 East Front St., Plainfield, N. J.

Distributor of John W. Masury & Son's Pure Colors, Ready Mixed Paints, Etc.

1915 WALL PAPERS

IMPORTED and AMERICAN GOODS

C. CONOVER & CO

Decorators, Painters and Paperhangers, Window and Plate Glass.

115 Elmwood Place. Tel. 1110

COAL DEALERS.

TenEyck & Harris

Dealers in

LEHIGH VALLEY COAL.

Tel. 2081-J-2, South Plainfield.

Kindling and Grate Wood.

Prompt deliveries. Orders received at

89 SOMERSET STREET.

JOHN MOBUS.

P. O. Box 320. Telephone 27[illegible]-J

N. MEYERS & SONS

COAL

COKE AND WOOD

Office tel. 1152-W 1[illegible] Watchung Av.

Yard tel. [illegible]11-W.

Fourth and Washington Streets

TAKE NOTICE

We will sell at Public Auction at Hand's Storage Warehouse, 69 Somerset street, North Plainfield, N. J., at 2 p. m., sharp, **Thursday, Sept. 23, 1915,** all the goods and chattels stored by the undersigned, unless all storage charges are paid by that time:

F. B. Clark, Edward Riley, Mr. Faux, Mrs. Hardaway, Lizzie Pittinger, W. F. Walters, Clara Midgley, Mrs. W. H. Lee, Mrs. Thos. Leary, Elvira Rudd.

Signed,
The Hand Storage and Express Co., Inc.

Sept. 7, 1915.
9-7 11 18 22

Plainfield Daily Press

Published Daily except Sunday, by the PLAINFIELD PRESS COMPANY. 105 North Avenue.

Entered at the Plainfield, N. J., Postoffice as second class mail matter

LESLIE R. FORT, MANAGING EDITOR.

TELEPHONE PLAINFIELD 1300. Private Branch Exchange connecting all departments.

Two cents a copy. Ten cents a week. $5.00 a year in advance. Delivered by carrier or by mail. No extra charge for papers mailed to points in the U. S. and Canada.

Any subscriber failing to receive a single issue will confer a favor by notifying the business office.

Advertising rates mailed on application. Copy for change of advertisements to ensure change for same day must be at the office by 9 a. m.

PLAINFIELD, NEW JERSEY, SEPTEMBER 18, 1915.

On Saturdays the editorial columns of the Daily Press are conducted by citizens who are free to express their own views. The contributing editor for today is Frederic S. Lynn, Boys' Work Director, Y. M. C. A.

"THE BOY FATHER OF THE MAN."

The problem of the respective rights of capital and labor is being brought to the attention of thinking people with increasing seriousness almost every day. For the past week not a day has passed without the papers telling of paid agitators going from city to city with the sole purpose of kindling the flame of class hatred and industrial warfare in the hearts of laboring people; of thousands laying aside the tools of productive labor to force their employers to grant them their demands, some of which are just and others unjust; and of violence, riot and even bloodshed in the attempts of strikers to prevent "scabs" from being employed in their places.

All sorts of panaceas are confidently urged by enthusiasts to solve this problem, from syndicalism and state socialism to the absolute prohibition of labor organizations, and yet the solution seems further off than ever.

The Young Men's Christian Associations are endeavoring to attack the problem from an entirely different angle. Admitting that there is much of truth in the statement "as go the colleges so goes the nation," association leaders feel that the future of the industrial world rests very largely in the hands, not of the boys who are in college preparing for positions of influence and leadership, but of the apprentice boys, errand boys, wagon boys, boys in "dead end" jobs and boys in all sorts of factory work who are starting out poorly equipped educationally and physically in the great battle of industry. From among these boys will rise up the future labor leaders, and the great mass of them will be swayed and swept on to higher planes of living or to lower ones, by the irresistable personalities of these leaders.

The opportunity to mould the character of these future leaders is ours today. Given proper training now they will become a power for social righteousness and economic justice; left to their own devices they may become saturated with the doctrines of lawlessness and sabotage that they hear advocated by the man working at the next bench, and the idealism that burns like a spark in the breast of every young man may flame forth in a blaze of destruction.

Under Y. M. C. A. auspices clubs of boys who may never attend the activities of the association are formed into clubs, meeting often during the noon hour in the shop or store where they work.

Such clubs have seven objectives in view:—

1. To guide employed boys into useful and successful careers.
2. To provide good times, recreation that re-creates.
3. To secure recognition that physical vigor is the basis of success.
4. To give these working boys a sense of brotherhood with all men.
5. To create and satisfy a desire for education as equipment for success and enjoyment of life.
6. To train them in religious development as equipment for success and enjoyment of life.
7. To reveal the value of the natural social groups, particularly the family, its relationship and idealism and its influences on the life of the individual boy.

Philips Brooks once said: "He who helps a boy become a strong and good man renders a contribution of the first order to the welfare of society," and surely the school or church or association that helps a boy become a valuable citizen, who might otherwise become an undesirable one, is rendering such a service and is helping in no small way in the solving of the greatest problem of the day.

FREDERIC S. LYNN.

CAPTAIN E. W. EBERLE IN CHARGE OF ACADEMY

Annapolis, Md., Sept. 18 – Capt. E. W. Eberle, recently commandant of the Navy Yard at Washington, will on Monday take office as superintendent of the U. S. Naval Academy. He relieves Rear Admiral William F. Fullam, who is assigned to the command of the Pacific Reserve Fleet. The change at Annapolis has come about through the recent examination scandal at the Academy. Admiral Fullam had recommended the dismissal of seven midshipmen for irregularities in examinations, but a later investigation ordered by the Washington authorities recommended the dismissal of only two of the accused middies. Admiral Fullam, in leaving the Academy, has expressed pleasure in being relieved of the burden of political string-pulling. He aroused the enmity of several congressmen who were interested in the accused cadets, and has declared himself as weary of political influence. He is quoted as having said he would rather go to sea in command of a collier than remain in Annapolis if his recommendations were disregarded. Captain Eberle, the new superintendent, is a native of Texas, and was brought up at Fort Smith, Ark. He taught international law and English here for two years in the nineties. He was on the Oregon when she made her famous trip around the Horn to join in the battle of Santiago. He has had several important commands since then, and was commandant of the Washington Navy Yard up to his present appointment. Capt. Eberle will have a brand new faculty at the Academy, a general reorganization of the teaching staff having been brought about this fall. The heads of nearly all departments were detached for duty elsewhere.

HIGH SCHOOL NOTES.

With the opening game of the football season two weeks off, Coach Patch has had his men working out on Parker Field for the last few days. Practice will be held again Monday afternoon.

For those pupils who were promoted on condition that their spelling improved during the summer months, a supplementary examination will be held Monday afternoon.

Beginning Monday pupils will be allowed to register in special classes in which elective subjects are taken.

Gymnastic classes will be resumed next week, the boys registering on Monday and the girls, Tuesday. Students, with the exception of seniors, must take this subject.

The swimming pool will be reopened Monday. From 2 to 3 in the afternoon, High School boys will be allowed to take a dip, while from 3 to 4 boys of other schools may take a swim. From 4 to 5 candidates for the P. H. S. swimming team will practice.

If it is still valuable, you can sell it through a For Sale ad.

Off Again, On Again

STRICKLAND W. GILLILAN

The Queerest Man

and eat salt upon their prunes,
Also some who sprinkle vinegar
upon their shredded wheat.
There are those who work at midnight and go snoozing through
their noons,
But the chap I'm 'bout to mention
has all other loonies beat
In the world's long list of nutty
ones he's just about the top—
He's the man who does his loafing
in an undertaker shop!

When a reg'lar human being has an
hour to relax
He endeavors to discover some surroundings to his taste;
For the cheerfullest companions
normal creatures make their
tracks,
But this fellow loves the ozone with
embalming interlaced!
May I miss him when, my journey
done, I hunt my final flop—
The gump who does his loafing in
an undertaker shop!

Boys, Boys!

The Auburn, Ind., Dispatch comments on the new style which demands that men's suits conform in color to the shade of the wearer's hair, and pertinently asks, What about a bald-headed man? To which the *Hicksville Tribune* man replies sassily that maybe the b. h. m. will emulate the women and go without!

Father's Remarkable Ears

Father was getting along well in ears, frowzly-gray, and wrinkled deeply across the back of the neck. Bryan, O., *Democrat Editorial.*

Some Light Remark

"I knew that egg hadn't been candled, as soon as I lamped it," said the slangy grocery clerk.

Those Stall-Fed Boys

For Rent.—Two warm box-stalls for boys driving to school this winter.—Bryan, O., *Democrat.*

A Blind Buick

For Sale.—A Buick roadster as good as new.—*Bucyrus Evening Telegraph.*

Why Pull This "Was" Stuff?

Announcement has just been made of the marriage of Everett Mohler and Miss Leah Beaghler. . . . Mr. Mohler was a popular young business man, etc.—Delphos, O., *Courant.*

One Of Those Zero Things

Our idea of zero in caution is to run one's auto, including one's family, through a barbed wire fence and into a large, stubborn and reluctant tree, killing some of said family and fracturing other portions, to keep from running over a 15-cent dog.

Whiskers And Whisky?

It is seldom you see a smooth-shaven man stagger from drunkenness.—Archbold, O., *Buckeye.*

Queries Answered

What is the most popular story of the day?—*A. F.*, Farmington, Mo.

The one running as a serial in the paper that tells you what is the most popular story.

What is the best chicken-feed?—*Alma J.*, Cairo, Ill.

Lobster, champagne, romaine salad and French bread, so far as we can find out from our friends who take chickens out at night and feed them.

One Difficulty

The Boston Work Horse Relief Association, in a bulletin of hot weather instructions to teamsters, says, "Load lightly and drive slowly."

But it's usually the man with the biggest load who feels like hitting 'er up!

He Has No Monopoly In This Doubt

We haven't much confidence in the sincerity of a man who was a medicine show fakir last week and a Christian revivalist this week. It looks too much like the same thing only more so.—Archbold, O., *Buckeye.*

The Young Lady Across The Way

The young lady across the way says she overheard her father say that his brokers were quite bearish and for her part she didn't see the sense in their being cross about it, just because things might not be going exactly right.

Health Talks

BY WILLIAM BRADY, M.D.

The Appendix At Present

FASHIONS change from year to year in every line of human activity. Medicine and surgery are no exceptions. The appendix vermiformis at present is not in such bad odor as it was a decade ago. Surgeons are actually refraining from removing it in some cases of appendicitis.

It is abhorrent to our sense of decency to inflict statistics upon the anxious reader. And this is no subject for such figures, for, although the appendix is in better odor it is just as treacherous as it ever was in the palmiest days of fashionable appendicectomy. The motive of this philippic is simply to show that the pendulum is swinging back from the advanced position of immediate operation in every case diagnosed as appendicitis, to a more consistent position of watchful waiting.

Beyond the shadow of a doubt many unnecessary fatalities are caused by appendicitis without operation. At the same time hundreds of cases of acute appendicitis terminate in recovery without surgical intervention. But who is to say in advance whether a given case will pull through without a hypodermic of sterile steel at the right moment? Surely not the victim of the illness. As surely not the old fogy "yarb" doctor who doesn't believe in germs, surgery and such new-fangled things. Only a thoroughly trained physician or surgeon, or both, could be trusted to make this vital decision—that is, if it were our precious appendix at stake.

Under absolute rest in bed—and absolute rest means a trained nurse to do every little thing except breathe for you—and physiological splints for the alimentary canal—which means nothing taken into the stomach to start up peristaltic movement—for the first forty-eight hours, the average first attack of appendicitis is relieved. After recovery, if there is any reason to believe that the appendix has been damaged, or if any symptoms whatever remain, then is the ideal time to have a safe interval operation as a sort of life insurance against a second and always more dangerous attack. But this "interval operation" is a deplorably inadequate excuse to use for refusing to be speared when the doctor in attendance advises you to be opened, for a bad case may not reach an interval.

QUESTIONS AND ANSWERS

When Castor Oil Is Anathema

Mrs. H. J. W., a woman of firm convictions, writes: You are not an advocate of castor oil as a cathartic, I believe. Nevertheless we have warded off appendicitis by its prompt use on more than one occasion in our household.

Answer—If there is one occasion when this crude inheritance is anathema it is when there is suspicion or fear of acute appendicitis. Castor oil administered under such circumstances without the advice of a doctor has been the straw that turned the scales against recovery many a time and oft.

Explaining How It Was

How was it, inquires another woman of mature age, that we never heard of appendicitis when we were young? Did the doctors discover the disease to take the place of "colds"?

Answer — Inflammation of the bowels laid under the green sod the poor wretch with appendicitis in the days before surgery. Now it is the fashion to get in and remove the festering appendix before the inflammation spreads all through the abdominal cavity and produces fatal peritonitis (inflammation of the bowels). As for "colds," show us a doctor who is content with such a diagnosis to-day and we'll show you some one who is taking life easy.

Vest Pocket Essays

BY GEORGE FITCH

WILD OATS

THERE are two kinds of agriculturalists. One kind sows tame oats in the country fields and the other sows wild oats on the Great White Ways.

Tame oats are sown in the spring, but wild oats are sown all the year round. Tame oats are sown between daybreak and sunset, but the most successful wild oat agriculturalists start putting in the crop about midnight and ride home with the milkman in the morning. Tame oats will not grow without rain, but if there is anything that isn't necessary in raising a crop of wild oats it is water—except in minute quantities as a chaser.

The young man who has a large quantity of wild oats to put in usually dresses for the job very carefully. He wears all the clothes his tailor will trust him for. And yet sowing wild oats is infinitely harder on clothes than the other job. Night after night, the sower will come home with his plug hat mashed down over his ears and one tail of his dress coat unaccounted for. This proves that the wild oats farmer is a fool. He should swathe himself in blue overalls and wear a two-acre straw-hat which does not soil easily. People would send for the insanity commission if a farmer were discovered putting in tame oats in a plug hat and Prince Albert. But said plug hat would last seven years longer in a tame oats field than it usually does in the wild oats business.

The *bona fide* farmer puts in all his oats in a few days, but the happy young man with the soft pompadour hair and the pellet of gray matter under his left ear sows wild oats with industry for as much as ten years at a time, frequently working twenty-four hours a day at the job. Wild oats were formerly sown by hand, but machinery is getting into the field of course and at present most of them are sown by automobile. An earnest toiler in a fast automobile with a few assistants can

Wild oats were formerly sown by hand, but machinery is getting into the field of course

sow enough wild oats in one evening to reap about four decades of unavailing regrets spotted with divorce suits, personal injury damages and red-nosed gloom.

The cost of sowing wild oats depends on the sower. It usually takes all he has and the crop can't be marketed for seven cents. Still the wild oats sower is very scornful of th plain and freckled farmer and laughs loudly at his foolishness in sticking to the unilluminated style of agriculture. It is quite safe to do anything at which the wild oats sower laughs loudly.

Views Of The Press

THERE was some division of opinion in the German-American Alliance Convention concerning the exact language in which President Wilson should be denounced, but there was great unanimity in the decision to hold the next annual meeting in Milwaukee.—*New York World.*

Bobo is now singing his own Hymn of Haiti.—*New York Evening Sun.*

Russia evidently has lost her punch as well as her vodka.—*Columbia State.*

Russia is determined to win this war if she has to retire to Manchuria to do it.—*Boston Transcript.*

Germany, says a European cablegram, is now facing ruin. Well, anyhow, she's facing it.—*Boston Transcript.*

The farther the Germans penetrate into prohibition territory, the feebler becomes their attack.—*Columbia State.*

Mr. Osborne's obstinate fight to remain at Sing Sing must be very puzzling to Harry K. Thaw.—*New York Evening Post.*

The rest of the world will welcome the day when Europe is confronted with the serious question of what to do with its ex-trenches.—*Washington Post.*

"Made in the United States," remarked Great Britain, as it handed Washington a thesis on the law of blockade.—*Wall Street Journal.*

Colonel Roosevelt says that the noblest rôle is to be a mother. That's about the only strenuous rôle the Colonel has never tried.—*Nashville Banner.*

As Argentina, Brazil and Chile were termed A. B. C. arbitrators, will Bolivia, Uruguay and Guatemala be known as the B. U. G. board?—*Boston Herald.*

Germany and Austria make 250,000 shells a day. Great Britain makes 250,000 shells a month. There's the history of the first year of the war in a nutshell.—*Columbia State.*

It is understood that Mr. Wilson is getting considerable melancholy consolation from the reflection that wherever the German vote goes in 1916 it won't go to T. R.—*Boston Transcript.*

Is there not trouble enough for the newspapers in this war without the British forces cartographing an "Anzac region" in Gallipoff from the first letters of "Australian-New Zealand Army Corps"?—*New York World.*

T. R. still seems to be the battle him of the Republic.—*Columbia State.*

It takes a free and equal fraternal and benevolent organization to dub its chief mogul a grand exalted ruler and universal potentate.—*Washington Post.*

It seems as though Polish autonomy would be primarily a house-building campaign.—*Boston Herald.*

Cartoons Of The Day

PEACE AND PREPAREDNESS

—Ireland in the Columbus, Ohio, *Dispatch*

People's Legal Friend

BY E. R. BRANSON

No Monkeying With Wills

Q. Do the statutes of the various states ever provide a penalty for withholding or suppressing a will after a man's death? A. Yes.

Partners And Stockholders

Q. Do partners have the same rights, and are they under the same liabilities, as the stockholders of a corporation? A. No.

Usury Laws

Q. Are usury laws the same in all the states of the Union? A. No.

When A Boy's Of Age

Q. Is it true that a boy is of age on the day before his twenty-first birthday anniversary? If so, why is this the case?

A. A boy becomes of full age at the first moment of the day before his twenty-first birthday anniversary. This is the case because the law, in computing time, pays no attention to fractions or parts of a day.

Paying The Water Tax

Q. Is it customary to insert in a lease a provision that the tenant shall pay all water rent?

A. It is frequently done.

Highest Interest On A Note

Q. Where a banker, in discounting a note, deducts beforehand the highest legal rate of interest, isn't he violating the laws against usury?

A. No.

Warranty Deeds, A Reference

Q. Is there any form, given in the statutes of Illinois, for a warranty deed?

A. Yes. See the chapter entitled, "Conveyances." Hurd's Revised Statutes of Illinois, 1913, Chapter 30.

Requires An Interpreter

Q. May a text-book for lawyers be read and understood by an individual who is not in the profession?

A. It is not probable. Works for practitioners usually presuppose a fundamental knowledge of legal principles.

Check Not A "Bill Of Exchange"

Q. Does a bank check come under the legal description or designation of a "bill of exchange"?

A. Not strictly speaking. It is sometimes loosely so called.

The Reason Why

Q. What is the object of requiring witnesses to sign a will?

A. It is a statutory requirement and its object is to afford proof of the genuineness of the will and to guard against fraud and imposition.

Pepper Talks

BY GEORGE MATTHEW ADAMS

Clouds

Your time won't be wasted in studying the Clouds. For, haven't you ever realized that there are other places than books from which you may learn? In fact, where did the people get their ideas and knowledge first?

The source of all knowledge is in Nature.

It's good to get acquainted with the Clouds. At times, you will be able to see the inimitable castles around which your imagination may trot and play. And then there will be times when the massive canopies of the Clouds are bound to blot out all the fanciful and suggest solely the sturdy and the serious. And then, at other times, perhaps in just a few moments of change, there will be the silver and the crimson and the golden and the purple—a veritable magic of colors suggesting all the Optimism and Hope and Aspiration possible to a human heart.

What a changing Library of Knowledge are the Clouds!

Here is something else that the Clouds suggest. Not a Cloud ever remains long in the same place. And never has there been two Clouds the same. In fact, the glory of the Clouds, their fascination and their usefulness as brain stimulators, lie almost wholly in their variety—their changeability.

But, as you glory in the beauty of the Clouds, do not forget what they do, how they sprinkle the earth and freshen it, and how they make it possible for you to live from the harvests of the fields. Remember how in snow they formulate the myriads of intricate crystals, more marvelous than the human hand has ever been able to fashion, and do not forget how at times they shield the burning sun, thus protecting millions of lives at critical periods.

But these few sentences are just suggestions. As you go and as you come, look into the heart of the Clouds and do honor to them.

Current Poetry

What's The Use

What's the use a-gettin' blue
When there's nothing ailin' you,
When your appetite's O. K.,
And you get three squares a day,
When your job is cinched for fair,
And your pay is always there,
And your family's eatin' too,
What's the use a-gettin' blue?

What's the use a-gettin' blue
When the sky's a somber hue?
It wont always be that way,
Surely will clear off some day.
If your neighbor has more cash,
And dines on expensive hash,
It may be he envies you.
What's the use a-gettin' blue?

What's the use a-gettin' blue?
Cheer up, it may yet come true—
That dream of untold wealth
To go with your robust health.
Just remember all the while,
Even if you wear no title,
There's no better man than you.
Hain't no use a-gettin' blue.

—*Brooklyn Daily Eagle.*

Snap Shots

Orsby McHarg appears to be a prominent and popular politician, and not a feat of the imagination, as we had at first believed.

Some men apply their knowledge of arithmetic to their business. Others employ it only for the purpose of determining how many drinks a given sum of money will buy.

The telegraph tells of a woman who is sixty years old and looks twenty. The telegraph has been imposed upon. Looking twenty years old is one of the things that can't be counterfeited.

Some men are loafers by choice. Others had the misfortune to be elected to office.

It is better to remain a Rube and be satisfied than to become a Polished Article and take all that goes with it.

Inasmuch as sitting cross-legged is about the only privilege left to the men, agitation for the passage of a law making it an offense may confidently be expected.

Many marriages may be traced to the fact that the happy bridegroom was leg weary and out of breath.

When an elderly man dyes his whiskers it is an indication that he is a widower and is looking around for a wife a great deal younger than himself.

When a doctor gives up hope he summons the family. When a lawyer gives up hope he applies for a writ of *certiorari.*

It costs a dollar a day to feed a hippopotamus. If you really wish to cut down your expenses, why not dispose of your hippopotamus?

Daddy's Bedtime Story—

How the Dog Finally Got His Bone.

"And so the poor dog got none!"

"KIDDIES," said daddy, with a smile, "you have both heard that—

"'Old Mother Hubbard, she went to the cupboard
To get her poor dog a bone.
And when she got there the cupboard was bare,
And so the poor dog got none.'"

"But the bedtime story, daddy. I thought you were going to tell us one."

"And so I am, sonny," replied daddy. "I am going to tell you how that poor little doggie finally got his bone.

"Well, when Old Mother Hubbard couldn't find a bone in her cupboard for that poor dog the dog felt very bad indeed, and not only for himself, for he was a very unselfish dog. The dog, you know, children, is man's best friend, and he is also the best friend of women and children. And this dog felt very badly because he knew that, if there wasn't a bone for him, then his good mistress had nothing for herself either.

"So this dog that belonged to Old Mother Hubbard went out on the street to think about it. He felt pretty well starved, you may be sure, and his bones seemed to be sticking right out of his tummy, he was so hungry. But he knew that his good old mistress was very hungry too. He couldn't go to the store and order articles of food or to the butcher shop to buy meat, for nobody could trust a dog to do marketing. And if Old Mother Hubbard hadn't any credit at the stores or the butcher shop how could her dog have?

"So this dog went out on the main town street and sat down on the curb and scratched his chin with his hind paw and thought about his problem. He simply must procure a meal for his dear mistress, and if there was anything left he would have it.

"So he trotted down the walk till he came to a butcher shop which his mistress had visited when she had more money, and he sat down and looked wistfully at the meat which hung from big hooks inside. And the butcher thought he wanted to steal it, and so he drove him away.

"But the little dog was not to be discouraged, and he came back and sat there again. And again he was driven away, and again he returned.

"And then the butcher man looked at him more closely and said: 'Why, that is Mother Hubbard's dog. He must be hungry, and, if so, Mother Hubbard must be hungry too. She has grown poor, I'm told.'

"So he sent a boy to Mother Hubbard's with a package of meat, in which there was a bone. So that is how the poor dog finally got his bone."

Glimpses of Married Life

BY MRS. EVA LEONARD

"It's your turn this evening, Doctor," said Dick, coming in with an armful of brushwood after supper.

"All in good time, my boy."

When they had all gathered about the camp fire, strewn on the grass and in hammocks, the doctor was observed slipping toward his tent.

"It takes a lot of nerve to wait around and arouse expectation like this," Parsons called after him.

They were just calling for a ghost story when there came out into the firelight a most hideous, bent old woman in torn and faded blue calico, with a red flannel petticoat hanging in waves on the ground about her feet. From under her black poke bonnet a huge wrinkled nose protruded, and when she grinned broadly upon them they could see that half her teeth were gone.

"How dreadful," whispered Jo and Nell, looking at each other. They knew it must be part of the stunt, but the creature was so appalling with her toothless smile and bent back, and the change had been lightning-quick.

"Pretty ladies want to have their fortunes told?" the hag said in a cracked whine. "You"—turning to Nell—"will lose the great fortune from abroad; you"—to Jo—"within a year will go about this country smashing windows and shrieking for votes for women; you"—to Olive—"will grow older and older with the years, and your sharp temper will become bitterer and bitterer till you come to look like me; and your bloodthirsty hound"—the Scotts' Spitz was yapping and snarling during the whole performance—"will suck out a woman's blood, and the dog will die of the poison."

Then suddenly the fortune teller set off whirling about and about the company, stepping daintily and pirouetting on her toes in a hesitation waltz, with an astonishing variety of kick-steps between whiles.

"That appears to be a combination of a hornpipe and a maxixe," commented Dick, laughing heartily. "Where on earth did he get that rig?"

"The face is what interests me; it makes me shudder—and the teeth," added Jo.

"Hey, there!" called out Parsons, "the dog wants to dance with you."

The Spitz had indeed broken from Mrs. Scott's arms and was rushing and snarling about the dancer.

"O catch him!" cried Mrs. Scott in distress. "He'll really hurt him."

No one knew which she meant would hurt whom, for the doctor's dance steps had become more vigorous and he was kicking out manfully enough.

Dick ran for the water pail, and the other men grabbed sticks. The little dog had become thoroughly entangled in the doctor's draperies and was holding on well.

"Don't hit him with those sticks, Scott," called Dick. "I'll fix him with this." He came close and aimed the water squarely into the dog's face. The little animal rolled over gasping.

The doctor was tearing off his draperies and swearing under his breath.

"Oh, did he really hurt you?" asked Mrs. Scott. "You naughty Gypie!"

"Nothing much but the draperies," said the doctor as he examined his wounds. "But if you'll hunt out that carbolic, Olive, I'll go in the tent and give my calf a drink of it. Truly, Mrs. Scott, it's nothing."

"Talk about prophecy!" said Parsons wickedly after the excitement had cooled a little. "It remains only to know the fate of the dog, and then we shall be sure that all he said is unmistakably true."

AND THE WORST IS YET TO COME--

Any kind of worth-while property may be sold for what it is worth. There's no "impossible season" in the selling of real estate—if you are a clever classified advertiser.

IT PAYS TO ADVERTISE

Novelized by Samuel Field From the Successful Play by ROI COOPER MEGRUE and WALTER HACKETT

Coyprigh, 1914-1915, by Roi Cooper Megrue and Walter Hackett.

(CONTINUED FROM YESTERDAY)

CHAPTER VI.

Chasing Capital.

"WHAT kind of eggs do you eat?" Peale asked Rodney.

"Why, hen's eggs, of course," Rodney laughed.

"Did you ever eat a duck egg?" asked Peale.

"Why, no," said Rodney. "At any rate, not often."

"Do you know anything against the duck?"

"No."

"Exactly. When a duck lays an egg it's a —— fool and keeps quiet about it but when a hen does, my boy—cluck, cluck, all over the place. Advertising! So you eat hen's eggs."

"You're beginning to convince me," laughed Rodney. He was beginning to get excited.

"You really believe that with proper advertising you could build up a great business?" he asked.

"Believe! Look around you. Everything's doing it," declared Peale.

"Do you want to work for me?"

"Sure! Now."

"What's your salary?" asked Rodney, the new business man.

"I've been getting $60, but I'm worth $75," said Peale quickly.

"I'll give you $100," Rodney told him.

"What's your business—counterfeiting?" asked Peale skeptically.

"No, it's"— began Rodney.

"Don't tell me," Peale interrupted. "As long as it doesn't send me to state prison or the chair it's all right. Could I have about $25 advance on salary now?"

"Oh, all right," said Rodney, handing him the money.

"Just as an evidence of good faith," Peale explained, counting the crisp bills. "Well, now, I'm working for you. What business are you in?" he began again.

"The soap business," said Rodney boldly.

"Nice clean business. With father?" asked Peale, grinning.

"Against him," explained Rodney.

"Oh!" said Peale.

Rodney reminded him that he and his father had had a quarrel, and Peale agreed very sympathetically that fathers were very unreasonable these days.

Finally Peale commented, "Do you know why your father is the soap king?"

"I suppose because he controls all the soap business in the country except one," said Rodney.

"Exactly, and the way he keeps control of it is by buying out all his live competitors. And now here's a blue ribbon champion of the world scheme. Why don't we make good and sell out to father?"

"No; I don't care to do that. I want to make good myself," said Rodney.

"Well, if father is forced to buy you out, isn't that enough? What do you want?" asked Peale.

"I've got to be a success myself. I've got to show father and—Miss Grayson," explained Rodney. He went on further:

"You see father says I can't earn $5 a week."

"He isn't right, is he?" queried Peale.

"No, sir; you'll see," Rodney answered proudly.

"I hope so," said Peale dryly. "At that it's a pretty tough job selling soap if father's against us."

"I suppose it is," Rodney agreed.

When poor Rodney trotted out the story of the cookbook Peale wanted to know if he was "kidding him," but grew less skeptical when he heard all there was to hear about the cheapest soap in the world. It was a good line, he said, the cheapest soap. How could they use it? he inquired, pausing and thinking deeply, while Rodney was lost in business meditation too.

Suddenly Rodney called out:

"Peale, I've got an entirely different idea."

"Well, don't be selfish. Share it with me," said his partner.

"Why do the people jam the cabarets where they only serve champagne," began Rodney excitedly. "Why do they crowd the restaurants where they put up a rope to keep you out? Why do they sit in the sixteenth row in the orchestra when they could have the third row in the balcony? Why do they buy imported clothes? Why do they ride in French automobiles? Because they're better? No; because they're expensive—because they cost more money. So all the sheep think they ought to be better. My boy, listen—'the most expensive soap in the world.'"

"My boy, I could kiss you!" cried Peale delightedly. "A pupil after my own heart—50 cents a cake!" cried Peale.

"A dollar, and we'll make it a warm, delicate old rose," sang Rodney.

"Each cake in a separate box, with a paper rose on the lid," said Peale. "But what shall we call it?"

"Old rose," suggested Rodney after a moment.

"Rotten—doesn't mean anything," rejected Peale.

"Let's think," said Rodney.

"I am thinking. I never stop," said Peale.

"The soap that made Pittsburgh clean," said Rodney.

"Too long. You need something catchy."

"I had an idea awhile ago," said Rodney—"the People's Soap."

"Not if you're going to catch the rich boobs," said Peale.

Then suddenly Rodney remembered the legend in the old cookbook and cried out:

"Wait, wait! Listen! Listen close! The 13 Soap. Unlucky for Dirt."

"Son," said Peale joyously, "it's all over. The old man'll be on his knees in a month."

"We open the office Monday," Rodney sang out.

"You see father says I can't earn $5 a week."

"Where's the office?" Peale inquired.

"Let's get one," said Rodney.

"With furniture and everything," said Peale, "and, say, you'd better call up your tailor and order a couple of business suits."

After this manner began the business of the great 13 Soap Company, which was to bring the Soap King Cyrus Martin to his knees and make Rodney a rich man in his own right so he could marry Mary Grayson.

The office of the soap company was opened with Mary working for the concern.

From time to time an undersecretary or subtypewriter stuck her head through the door and announced some one. This young person opened the door now suddenly and announced with mingled glee and curiosity:

"The Countess de Bowreen!"

Money, when you are chasing it up in the form of capital, is a real will o' the wisp. Now you see it within your grasp, and again your gaze is quite blank. None of the three conspirators in the room realized what was to come of the French and titled lady's interruption and only looked upon her as an inconvenient bore, to be disposed of as best could be.

"Oh, that dreadful woman again," sighed Mary.

The countess entered and came over to Rodney at once, speaking to him in French:

"Vousetes Monsieur Martin?" she cooed.

Rodney nodded.

"Ah, cher Monsieur Martin—Je suis enchantee de vous voir."

"The dame's loony," said Peale in an aside to Mary.

"No; she's French," said Mary. "She wanted to see your father, and she doesn't speak English. I saw her up at the house."

"Well, let her talk to me," Rodney announced, remembering that he had taken a course in elementary French at Harvard.

"Say, can you speak French?" asked Peale, surprised and impressed by his new partner's accomplishments.

"Not very well, but I can understand it," said Rodney. Then, going over to the countess, he said blankly in English, "Fire ahead."

"Eh?" said the countess.

"Let me see. Oh, yes—parlez," stuttered Rodney.

"Ah, mon Dieu—enfin—vous—comprenez Francais?" began the countess delightedly.

"Oui," said Rodney.

"You're immense, kid," put in Peale.

The one French word was enough to start up the countess at her best gait.

"Je suis Madame la Comtesse de Beaurien—je desire parler a Monsieur Martin apropos des affaires du savon. Je voudrais obtenir l'agence du savon Martin pour la France," she rattled off in one breath.

"Wait a minute—wait a minute," said Rodney.

"What did she say?" asked Mary.

"She's a speedy spieler, all right," said Peale.

"Would you mind saying that over, and say it slow?" asked Rodney of the countess.

"Eh?" said that lady again.

"Oh, repetez ca s'il vous plait—lentement," stumbled Rodney.

"Je suis Madame la Comtesse de Beaurien—je desire obtenir l'agence du savon Martin pour la France—le peux donner cinquante mille francs pour cette agence."

"Oui," said Rodney, quite pleased with himself, upon which the countess was off again:

"Et enfin—voulez vous arranger cette affaire pour moi? J'ai beaucoup de references. Je suis riche; je suis bien connue a Paris."

"Wait a minute—wait a minute," protested Rodney. Then, turning to Peale, he interrupted plausibly:

"She wants the agency for father's soap for France and is willing to pay 50,000 francs for the concession."

"How much is that in real money?" asked Peale quickly.

"Ten thousand dollars," said Rodney.

"Had I better tell your father?" asked Mary. But Rodney had an inspiration.

"No, no! Why not keep father out of this? We'll sell her the agency for the 13 Soap. That'd be another ten thousand for us. Peale, she's a gift from the gods!"

"Go to it," said Peale, elated.

"But how can you sell her your agency?" objected the prudent Mary.

"I don't know. How can I?" wondered Rodney.

"If only Marie were here to interpret for us!" sighed Mary.

The three partners looked at each other helplessly. They felt as if there were something hovering around that ought not to be allowed to get away, and yet it still eluded them.

"I suppose Marie's the French maid," said Peale. "Doesn't she ever come to the office? It might pay us to send up for her. Get a taxi. Buy one, to get $10,000 back on it."

But as luck would have it Marie herself burst through the door at this moment, shrieking violently at the under secretary in her native gibberish. She was another gift from heaven, said Rodney. It was the work of a few minutes to introduce the two compatriots and turn them loose on each other. Rodney bundled them into a side room so the rest could hear themselves think, he said. Then he sent Mary and Peale after them, Mary, on second thought, to translate Peale's slang and Marie to put it into French.

Suddenly a door opened, and he started guiltily, but his fears turned to hope when he saw Mr. William Smith coming in. Old Uncle William Smith, one of the oldest friends of the family, had been one of the capital possibilities he had had in mind.

Mr. Smith was not really an uncle but bore that title only by way of courtesy. Rodney's mother and Mrs. Smith had been at school together, and their children, in the tender years when the real and the pretended are not clear to them in the matter of uncles, had always looked upon their elders as related. Uncle William Smith, when Rodney was a boy, used to make a great show of looking through all his pockets to see if he had a nickel in them for him. Would he find anything now? He would tackle Uncle William for $10,000. Would he fail? Well, he could try.

Peale stuck his head through the door at this moment to catch Rodney's eye and execute a large and on the whole encouraging wink apropos of the French interview. Rodney gave another wink to Peale that said volumes about Mr. Smith.

It Was the Work of a Few Minutes to Turn Them Loose on Each Other.

"That's all now, Mr. Peale," said Rodney, raising his voice.

"Yes, sir, I understand," said Peale, winking again. "He takes 50,000 shares at par."

"Yes, quite right," said Rodney as Peale's head disappeared.

"Who the deuce is that, Rod?" asked Mr. Smith briskly.

"Oh, one of my staff," said Rodney carelessly.

"One of your what?" asked Mr. Smith, amazed.

"My staff; I've gone into business," said Rodney.

"You've done what?" asked Mr. Smith, laughing uproariously.

"Gone into business. I'm a business man," repeated Rodney.

"That's the funniest thing I've ever heard of," said Mr. Smith.

(TO BE CONTINUED.)

THE SERRELL STUDIOS
247 W. Front St.
Prices Reasonable
Gifts Cards
THE GIFT SHOP
4 3 4mos

Household Hints

GREEN TOMATO MINCEMEAT

One peck green tomatoes chopped fine; cover with boiling water, let stand one hour, then drain. When well drained add two quarts chopped apples, one cup chopped suet, two pounds chopped raisins, four pounds brown sugar, two teaspoons cinnamon, two of cloves, one grated nutmeg, one teaspoon salt, two-thirds teaspoon pepper. Mix all together and cook half hour. Take off stove and add one large cup vinegar. Can and seal while hot.

THINGS WORTH KNOWING

To Remove Stains From Silk Garments—Use five parts glycerin mixed with five parts water and one-quarter part ammonia. Try a small piece first, and if it takes the color out, don't use ammonia.

Cleaning Copper or Brass—Cut a lemon in half, dip in salt and rub over surface of metal, which must be speedily washed with water to prevent the acid eating into it.

TO KEEP ICE CREAM.

When ice cream is served and some is left over pack it in a Mason jar, put on a rubber ring and screw the top of the jar on as tight as is possible. Drop the jar into the bucket of salt and ice, in which the ice cream was originally. When wanted the cream will be quite as firm as it was when first opened.

THE TABLE

Mushroom Bouillon—To a quart of mushrooms take one quart milk (or half milk and water), two tablespoons butter, pepper and salt to taste. Thoroughly wash fresh mushrooms, peel carefully, then cut in small pieces. Melt butter, put in mushrooms, add milk and season. Simmer on back of range about an hour, then boil ten minutes.

Wafers With Cheese—These are very nice to serve with the mushroom bouillon. Mix about two tablespoons catsup, one tablespoon mustard (German is the best) with one-fourth pound York state cheese, grated. Mix and spread on wafers. Lay in pan and heat in oven just a minute or two until crisp. This can be made and put in a jar; will keep some time, and ready for emergency.

Beef and Mutton Pie—Take tender meat, pound it out thin and broil it ten minutes, then cut off the bony and gristly parts. Season it highly with salt and pepper, butter it and cut it into small pieces. Line a pudding dish with pastry, put in the meat and to each layer add a teaspoonful of tomato catsup with a tablespoonful of water. Sprinkle over flour, cover it with pie crust and ornament as you please with pastry. Cold roast or boiled beef and mutton make a good pie by cutting into bits and season highly with salt and pepper. Put into a pie dish, turn a little melted butter over, or gravy, and pour in water till you can just see it at the top.

Pineapple Tapioca Pudding—Three cups water, one-half cup sugar, three-fourths cup grated pineapple (or any fresh or preserved fruits you have in house), one-half cup tapioca. This pudding can be made for six people at a cost of from twelve to fifteen cents.

Fruit Puffs—Sift together one pint flour, two teaspoons baking powder, one-half teaspoon salt. Then stir in enough sweet milk to make a batter quite thick. Put a tablespoon of batter into cups until half the batter is used. Then place on it a layer of fruit and cover with remainder of batter. Put cups in steamer for twenty minutes. Serve with sugar and cream.

Prince of Wales Cake—Dark part: One cup brown sugar and one-half cup butter (creamed together), yolks of three eggs, one-half cup sour milk, one tablespoon New Orleans molasses, one teaspoon cloves, a little nutmeg, one teaspoon soda sifted with two cups flour, one cup chopped raisins.

Beet Salad—Boil medium-sized beets until well done. Peel and let cool; then scoop out centers, salt them slightly and fill with peas. Line a dish with crisp lettuce leaves and place the beets in a ring of cold boiled diced potatoes. Serve with French dressing.

ONE-PIECE DRESSES POPULAR.

No. 9035.

Smart and winning is the one-piece dress shown above. This frock is novel in that the sleeves are set into square armseyes—a very attractive effect resulting, indeed. This Ladies' Home Journal Pattern No. 9035, has a full gathered skirt, which may be finished with an applied hem-facing if desired. The pattern cuts in sizes 14, 16, 18 and 20 years. Size 18 requires 4 yards 36-inch material with 1⅝ yards 36-inch contrasting goods.

Patterns can be obtained at the store of A. E. Force & Company.

ADVERTISED MAIL MATTER

A. E. Hoagland, P. M.

Plainfield, N. J., Sept. 13, 1915.

Men—Banta Refrigerator Co., Mr and Mrs. Henry W. Baird, Mr. Bobbo, Geo. R. Boak, Adolph Butzbach, Albert Bowers, Richard Campbell, F. W. Clark, M. Compton, Mr. Crouthers, John J. Gigman, Mr. and Mrs. Clarence Detmar, H. H. Eastman, L. S. Eluich, Florentil Joiro, Joseph Ford, Walter Ralph Ford, Webster Gildersleeve, James Hite, S. Johnson, Thomas Krey, Alfred Krekaes, Chris Kuehns, Wm. Moore, L. Maloney, Rafael Meyta, Bob Munch, Edward Pell, Rev. Percy Pemberton, R. B. H. Potter, Kenneth Robbie, Mr. and Mrs. Edward Raymond, Jr., R. Standard, John Strykheirt, Fred R. Stephenson, Mr. and Mrs. H. Scribner, J. W. Terry, J. R. Tillotson, The Shut Ing Society, Samuel B. Van Ness, Wrenn Bros. Co.

Women—Mrs. Chas. Anderon, Fanni E. Brown, Miss Emma Bockler, Miss Louise Bach, Miss Marcelle Blanc, Mrs. Blanchard, Mrs. Fielder J. Coffin, Mrs. Leo Daft, Miss M. Ferris, Mrs. J. Wolff, Miss Myron E. Fuller, Miss Julia Grimes, Miss Mary E. Haines, Mrs. Jennie Johnson, Miss Mattie Ketter, Miss Wira Kayander, Mrs. J. W. Kinnman, Mrs J. Little, Miss M. E. Lyon, Mrs. M. Matthews, Mrs. L. Marsh, Miss Pearl Morrison, Mrs. B. C. Riley, Mrs. James Saunders, 2 Mrs. Ellen Smith, Mrs. H. Spencer, Mrs. F. P. Stewart, Mrs. Warren G. Suydam, Mrs. R. F. Sutton, Mrs. L. Sutterlein, Mrs. John F. Swisher, Mrs. Edward M. Sutton, Mrs. J. H. Taylor, Mrs. R. Terry, Mrs. Minnie Vardon, Mrs. R. Vannest, Mrs. Fay Wilbee, Mrs. Robert Wellff, Miss Helen F. Wooley, Miss Young.

"Please Say Advertised."

J. HIMMELFARB
Ladies', Gent's Tailoring and Furrier
114-116 WEST SECOND ST.
Plainfield Theatre Bldg. Phone 903.
Now is the time to order your Fall and Winter garments. Selections can be made from the latest materials. Exclusive designs. Perfect fit guaranteed. Prices exceedingly low.
Cleaning, Pressing, Remodeling a Specialty. 9 8 tf

VAIL
JEWELER and OPTICIAN
236 Park Avenue
OPPOSITE NORTH AVENUE

L. MORALLER & SON
WATCHMAKERS AND JEWELERS
WATCHES
CLOCKS and
JEWELRY
Fine Watch and Clock Repairing a Specialty.
219 Park Ave. Phone 1967-J

PLAINFIELD WINDOW CLEANING COMPANY,
H. MEIRSTRICH, Prop.
Stores, Offices, Private Residences, New Buildings, Cleaned, Scrubbed and Oiled. Office, 121 Liberty St. Tel. 1945-W.

A. H. ENANDER
SANITARY PLUMBING, GAS FITTING, STEAM AND HOT WATER HEATING.
Contractor for Sewer Connection
108 WATCHUNG AVE.

FLOORS
HARDWOOD AND PARQUET.
Old Floors Refinished.
S. E. WARD & CO.
38 Depot Place, Masonic Building, Plainfield, N. J. Phone 1274-J

RITZ Inc.
BABCOCK BUILDING
CANDIES, ICE CREAM
DAINTY LUNCH

Hoagland's Express
W. H. CARKHUFF, Successor.
FURNITURE AND PIANO MOVING
OFFICE, 124 WEST SECOND ST.
Telephone 883.

That funny fellow Scoop is on the classified page.

Baseball - Tennis - Golf - Bowling - Track - Fishing

RUNYON QUITS P. H. S. BUT OTHERS ARE AVAILABLE

Although Ralph Runyon, the Plainfield High School champion field athlete, has entered college, Plainfield High School still have a splendid array of trackmen. It is likely that August Francke will assume Runyon's title as pole vaulter, although Eddie Dugan and a few others are hot after the distinction.

Bill Daniel, one of the fastest quarter-mile runners in this vicinity, is still in school, as are Monroe O'Donnell, John Causbrook and Pete McDonough. Jack Fritts is coaching the team. Of the other Red and Blue cinderpath devotees, Louis Markweather, Maurice Roddy and Phil Mills look to be the real stuff.

BASEBALL GOSSIP BREAKS THROUGH IN HIGH SCHOOL

With the opening of High School comes the usual amount of baseball gossip, dealing mainly with the prospects of a good team next year. According to figures Plainfield High School should have a fast outfit although the team has been divested of some of its best material by the last graduation.

In the pitching box Gerald Linke and Sid Butler look to be classy enough, while behind the bat the old standby, "Box" Apgar, will be seen. The infield will have to undergo a complete change, and it is likely that Allan Stevenson will cover first, O'Leary or Coudray second, and Carlton Dunham third. In the region of third base it is likely that Mullin, a new man, may be seen, although a shift of Kyle to first would give Stevenson a shot at the difficult station. In the outer works Phil Mills and Noonan are practically sure of regular berths, while a host of "subs" will no doubt be on hand to try for the other position.

CHANNEL BASS ARE PLENTIFUL THIS YEAR

Ten channel bass were caught from the beach at Deal this week by three fishing members of the Asbury Park Fishing Club. It was the first time in the history of the club that such a run of channel bass has been known so far north. Barnegat and Seaside Park are haunts of this particular fish, and they have rarely been known to migrate much further north. When, two years ago, Charles Ward landed one from the beach at Deal it was considered remarkable, and it was considered more remarkable when last year Edward Waters landed one from a boat some distance off shore.

The first of the ten was landed at 5 o'clock on Monday evening. The three fishermen remained on the beach until 8 o'clock. They were well rewarded. Henry C. Rydell landed the largest, weighing 38 pounds and 6 ounces. He caught two others weighing 32 pounds 4 ounces and 28 pounds 8 ounces. Albert Hunt, who had taken the first of the year Saturday night, weighing 21 pounds 3 ounces, hooked two more Monday night, weighing 24 pounds 2 ounces and 28 pounds 12 ounces. Harry Metz caught five, weighing 22, 28, 32, 30 and 31 pounds respectively; thus with his two days' fishing, he sets up a new record in the Asbury Park Fishing Club. O. W. Jones was the other lucky fisherman, the landing one that scaled at 28½ pounds. Frank G. Ernest, also fishing at the time, landed a pretty striped bass that weighed 10 pounds 8 ounces, as did Horace Fischer, who caught a striper that weighed 5 pounds 2 ounces.

BUFFALO WINS PENNANT.

Buffalo clinched the pennant in the International League yesterday by breaking even with the Skeeters, while Providence lost two games to Toronto. The season closes today, even though the Bisons should lose and the Grays win the former would maintain the lead by two points.

GARLAND JUNIOR CHAMPION; THROCKMORTON IN DOUBLES

Forest Hills, L. I., Sept. 18.—Charles S. Garland, a Pittsburgh schoolboy, won the metropolitan junior championship tennis title in the singles here yesterday, on the clay courts of the Wet Side Tennis Club. Garland, by the use of the smoothest of driving strokes, defeated Louis M. Banks, of Adelphia Academy, Brooklyn, in straight sets by scores of 6—2, 6—1, 6—2.

Rain caused a postponement of the championship match in the doubles. George P. Throckmorton and W. H. Forster, a New Jersey pair, were leading Charles S. Garland and W. I. Pitt at 6—1 and 2—3 on games in the second set.

SPORTING NOTES

The first hunt races of the season are set for today at Belmont Park Terminal, on Long Island, under the United Hunt colors. Six races are on the card.

Ad Wolgast is matched to box Leach Cross in New York next Friday night, and to meet Kid Thomas in Philadelphia the following Monday.

The curtain raiser at the new Sheepshead Bay Speedway will be an auto parade from New York to the track today. The two-mile course is in great shape for the tryouts today.

The stake races at the Exposition track at San Francisco will wind up today with the San Francisco Handicap for 3 year olds and upward, one mile.

The Providence auto speedway will have its first races today. It is the only asphalt race course in the country. The oval is a one-mile track, 70 feet wide at the narrowest point.

The boxing fans have their eye on Denver, where Charlie White is billed to go 20 rounds with Freddie Welsh a week from Monday. White has been showing well and will give the champ a lot of trouble, according to eastern opinion.

Billiards comes strong into the sport arena next week, when the three cushion inter-city league gets under way. The matches will continue into next May, and over 600 games will be played.

WILLIAM WINS TITLE.

Philadelphia, Pa., Sept. 18.—R. Norris William, representing Harvard, won the intercollegiate lawn tennis singles championship on the course of the Merion Cricket Club, at Haverford, yesterday, by easily defeating Leonard Beekman, of Princeton, in the final round. The scores were 6—2, 6—1, 6—2.

Williams held the intercollegiate title in 1913. Last year it was held by George M. Church, of Princeton, who has since been graduated from college.

SUSPENSION PROLONGED.

Chicago, Sept. 18.—Heinie Zimmerman's suspension from the Cubs' lineup was to have expired last night, but a telegram from President Tener, of the National League, makes the suspension indefinite because of Zimmerman's verbal abuse of Eason on last Tuesday.

COMING SPORTING EVENTS.

TODAY.

T. A. B. S. vs. Baptist.
Clinton Avenue at Hope.
Westfield singles championship.
P. C. C. handicap.
P. C. C. singles and doubles (men

LONG OCEAN RACE.

New York, Sept. 18.—The long ocean yacht race to Newport and return, for the Brenton Reef Cup, was started this morning at 7 o'clock from the Ambrose Channel lightship. The distance of the race is 264 miles.

The "tariff-instinct" in people makes the "For Sale" ads interesting to them.

BASEBALL

YESTERDAY'S RESULTS.

American League.

New York, 3; Chicago, 2.
Boston, 7; Detroit, 2.
St. Louis, 9; Washington, 0.
Cleveland, 7; Philadelphia, 6.
Philadelphia, 3; Cleveland, 3 (called in tenth; darkness).

National League.

Pittsburgh, 9; New York, 6.
Pittsburgh, 5; New York, 0.
Cincinnati, 2; Philadelphia, 0.
St. Louis, 1; Boston, 0.
St. Louis, 2; Boston, 2 (called account darkness).
Brooklyn, 7; Chicago, 5.

Federal League.

St. Louis, 2; Brooklyn, 0.
Kansas City, 3; Newark, 0.
Pittsburgh, 2; Baltimore, 1.

International League.

Richmond at Montreal (postponed until today).
Jersey City, 5; Buffalo, 1.
Buffalo, 7; Jersey City, 4.
Rochester, 4; Harrisburg, 3.
Rochester, 8; Harrisburg, 4.
Toronto, 6; Providence, 0.
Toronto, 3; Providence, 1.

STANDING OF THE CLUBS.

American League.

	W.	L.	P. C.	Games to Play.
Boston	91	45	.669	18
Detroit	91	49	.650	14
Chicago	80	58	.679	17
Washington	75	61	.551	18
New York	61	73	.455	20
St. Louis	58	79	.424	17
Cleveland	52	85	.380	17
Philadelphia	38	96	.284	20

National League.

	W.	L.	P. C.	Games to Play.
Philadelphia	77	58	.570	19
Brooklyn	74	64	.536	16
Boston	72	64	.529	18
St. Louis	68	72	.486	14
Cincinnati	66	71	.482	17
Chicago	64	70	.477	20
Pittsburgh	67	75	.472	12
New York	61	75	.448	18

Federal League.

	W.	L.	P. C
Pittsburgh	76	60	.559
Chicago	74	62	.54'
St. Louis	74	64	.536
Newark	70	63	.526
Kansas City	70	64	.523
Buffalo	69	69	.500
Brooklyn	68	72	.486
Baltimore	44	91	.326

International League.

	W.	L.	P. C
Buffalo	85	49	.631
Providence	85	61	.625
Toronto	70	67	.511
Rochester	68	69	.497
Montreal	66	69	.489
Harrisburg	61	75	.448
Richmond	58	80	.421
Jersey City	51	84	.378

WHERE THEY PLAY TODAY.

American League.

Chicago at New York (two games; start 1:30).
Cleveland at Philadelphia (two games).
St. Louis at Washington.
Detroit at Boston.

National League.

New York at Pittsburg—2 games
Philadelphia at Cincinnati.
Brooklyn at Chicago.
Buffalo at Chicago.

Federal League.

Brooklyn at St. Louis
Newark at Kansas City.
Baltimore at Pittsburgh.
Boston at St. Louis.

International League.

Harrisburg at Rochester.
Jersey City at Buffalo.
Providence at Toronto.
Richmond at Montreal (two games).

That funny fellow scoop is on the classified page.

Bancroft, Phillies' Sensational Shortstop, Real Find of 1915 Season

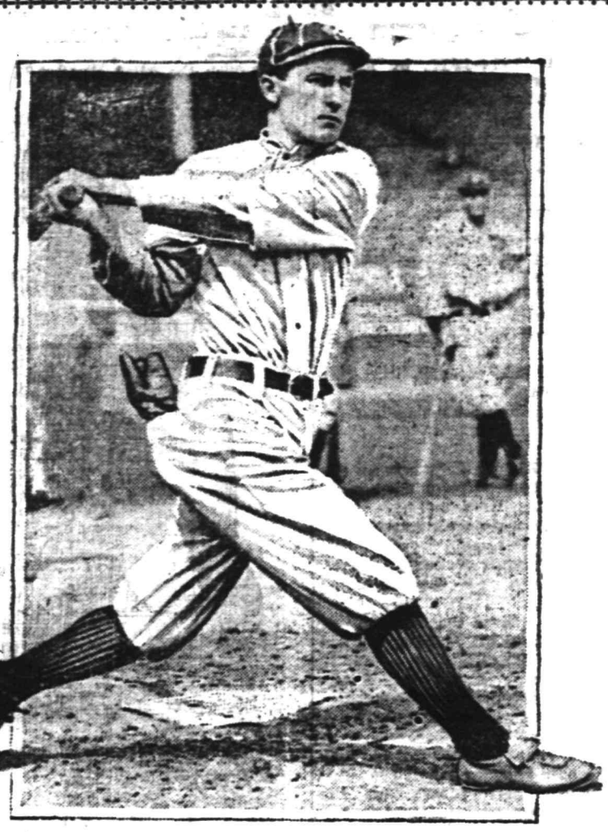

Photo by American Press Association.

FRANK BANCROFT, the Phillies' sensational shortstop, is the greatest find of the 1915 season. His shortstop work is as sensational and fully up to the class of Maranville, the electric little short fielder of the Braves during 1914. In fact, Bancroft has kept the Quakers in the race, and if they win the championship to that lucky "find" from the Pacific coast will belong most of the credit, with due regard for what Alexander has done. Bancroft has made the Phillies' infield and is easily the sensation of the 1915 season.

HE THROWS TO FIRST TO PASS A BATSMAN.

The question as to whether a batter was intentionally passed to first is a constant source of argument among baseball fans.

In a recent game in the Central association the pitcher of the Waterloo club left no doubt regarding his intentions by pitching four balls to the first baseman instead of the catcher.

Following the fourth pitch the umpire ordered the batter to take his base.

TWO BASEBALL FEATS.

Pitcher Thompson of Atlanta, in the Southern association, did not allow a hit in a seven inning contest with Little Rock recently, his team winning, 5 to 0. Only one batter reached first. He was passed.

Another feature cropped out in that circuit the same day, Chattanooga winning the first game of a double header from Birmingham, 1 to 0, and playing nine innings without a score in the second contest.

JAPANESE LIKE GOLF; FOUR MIGHTY ADEPTS

Four Japanese merchants of New York rank among the best golfers enrolled as members of the North Jersey Country club. They took up the game about a year ago and have shown such wonderful skill at it that they are able right now to give a real battle to the best players among the white members of the club. They are T. Awoki, H. Yoshida, K. Ichinomiye and S. Nomura.

"Golf is a wonderful game," said Nomura. "We are fascinated by it and play it whenever we get a chance. We try always to improve our game by watching the expert Americans play. We never miss a championship contest in this section in which the American stars are contestants."

INDIANS SCARCE IN BASEBALL

Red Men Are Fast Disappearing From Big Baseball Leagues.

The Indians seem to be disappearing from baseball.

Chief Bender, Chief Meyers, Chief Johnson, Jim Thorpe and Jim Bluejacket seem to be the sole remaining members of the race that once cut a wide swath in the pastime. And Bender and Meyers are due to pass soon beyond the big league horizon.

Justin Clarke, Balenti, Jude, Le Roy, Bruce and a flock of others who came from the wind swept plains of the west to grace the big league diamonds have gone, and none have come to take their place.

A few years ago an Indian on a ball team was figured as a big drawing card. But they draw no more, and the big league scouts seem to be giving them the go-by.

MADE LONGER HITS POSSIBLE.

Old Time Baseball Weighed Only Three Ounces.

A baseball weighed three ounces in 1845 and because of its lightness used to have tremendous distance when properly swatted.

In 1854 the weight was increased to six and one-quarter ounces. This was found to be too heavy. In 1860 it was reduced to six ounces, and in 1870 it was again reduced a quarter of an ounce.

In later years it was further reduced until it reached its present weight of a trifle over five ounces.

STRINGENT ATHLETICS FOR COLUMBIA NOW

With the restoration of football at Columbia university a new eligibility code has been adopted by the largest of the American universities.

Hereafter no freshman will be eligible to represent Columbia in major sports, no student can represent the university for more than four years in major sports and no student holding a degree from another college or university can represent Columbia in any sport.

These rules have been in effect, so far as the Columbia oarsmen are concerned, for several years, but the new code will now apply to the football, baseball and track teams.

BASKETBALL RULES UNIFORM

Amateurs and Collegiates Will Play, Alike This Season.

A committee appointed by the Amateur Athletic union, to confer with the college athletic authorities regarding basketball, announced recently that for the first time in the history of that game the amateur and collegiate rules this year will be alike. This result was attained through a number of open meetings held during the winter, and a mail vote.

The principal point of disagreement was the dribble rule. The new uniform rule now adopted is in substance as follows: Dribbling will be permitted, and at the end of the dribble a player will be allowed to throw for goal, and if he makes the goal it will count.

Heretofore the amateur rule did not permit the scoring of a goal after a dribble, but the amateur authorities have conceded this point to the college men, and in the future amateur teams with permit this style of play.

NEW RACE TRACK MARVEL.

Fred Judy, an Eighty-two Pound Youth, Now Sensation in the Saddle.

Fred Judy, the eighty-two pound jockey, who is something of a sensation on the Saratoga (N. Y.) track, is being touted as a coming wonder.

He's sixteen years old, handles a horse like a veteran and has outridden many of the best jockeys in the game.

His home is in Kansas City, where his father has a law office.

How to Keep Our City Moving

We must keep moving. A city booms only so long as its manufacturers and merchants keep moving. The wheels of every line of endeavor must be kept turning if the city is going to develop, and what is of deeper concern than the wheels of Plainfield kept turning?

Should every one who has the interest of Plainfield close at heart buy goods from our merchants, the benefits all around can easily be seen. Thousands of dollars that would otherwise go out of the city will be kept circulating here and contribute a big share towards making a bigger and busier Plainfield.

A dollar spent at home will keep that dollar at home and all will share in the profits.

Patronize Plainfield Merchants, Craftsmen and Mechanics.

PLAINFIELD BUSINESS MEN'S ASS'N

P. O. Box 575, Plainfield, N. J.

Grape Juice Special

DU BELLE Grape Juice, pure and unfermented.
Delicious for Summer Drinks.
WHILE THEY LAST.
QUART BOTTLES, 40c. PINT BOTTLES, 20c

G. R. WESCOTT

CHAS. SMITH, Manager.

133-135 North Ave. Phone 81

Wholesale Wines, Liquors and Cordials

This Coupon

WILL BE HONORED FOR 100 VOTES IN THE

McKeon Famous Shetland Pony Contest

Cut out, sign and call at Contest Headquarters, Stillman Building, Room 17, next to Proctor's Theatre

Name .....

Address .....

Date .....

This coupon good to and including September 18.

WHEN YOU BUY AUTO SUPPLIES

be sure you are getting articles of recognized merit. There are accessories on the market that look good but are not dependable. Every article we handle is sold under our personal guarantee to be right in every way. Our reputation is your protection. Come to us and save money.

MARTIN AUTOMOBILE CO., 304-312 Park Ave.

CARBURETOR ADJUSTMENTS

inspection and overhauling play a prominent part in our repair work. Our expert mechanics can tell in a minute whether the mixture is right. Perhaps it will be necessary to remove the carburetor temporarily for repairs. We'll fix it right away or anything else that is wrong.

AUTOMOBILES REPAINTED.

MARTIN AUTOMOBILE CO.
304-312 PARK AVE

Eastern Bottling Co.
2nd St. & Central Ave. Plainfield, N.J.

Distributors of
High-grade Bottled Goods
WINES, LIQUORS, WHISKIES, BURGUNDIES, PORT, CLARET, CHAMPAGNE and all CORDIALS
Selected Vintages of Exquisite Flavor
FAMOUS BALLANTINE ALES AND BEERS
Rich in their qualities of Purity, Strength and Flavor
"Get the Three-Ring Trade-Mark"
Telephone Plainfield 190. Prompt Deliveries

Make a little journey today—in answer to one of today's classified advertisements and, thus, make it a "lucky day" for yourself.

RECRUITS TO THE RANKS of classified advertisers are coming all the time. And they are winning "the victories of peace" every day.

DR. CLOSE TO SPEAK.

The pulpit of the First Baptist church tomorrow morning will be occupied by Rev. O. Bell Close, Ph. D., of Lookout Mountain, Tennessee. Dr. Close possesses a very striking personality, bearing marked resemblance to Abraham Lincoln, and is said to be a strong and convincing speaker. His topic will be, "The Conquests of Christianity," and those who can are urged to avail themselves of the opportunity of hearing him. The pastor, Rev. Dr. Philip B. Strong, will occupy the pulpit as usual in the evening.

A. B. MEREDITH TO SPEAK.

Albert B. Meredith, B. A., assistant State commissioner of education, by request, will deliver an address on "Education" at the morning service in the First M. E. church tomorrow. Rev. Dr. C. M. Anderson, the pastor, will preach in the evening on the topic, "How to Be Saved."

COMING EVENTS.

TODAY.
Plainfield Country Club dance.
Y. M. C. A. social.

MONDAY.
Dutch Arms meeting.

TUESDAY.
St. Mary's Social Club dance—T. A. B. Hall.
Joint Sewer Commission Meeting.

THURSDAY.
Jr. O. U. A. M. initiation.
Seminary opens.
P. B. A. Ball at Irvington.

FRIDAY.
Meeting, Lydia Chapter—Babcock building.

SATURDAY.
Plainfield Country Club Dance.

Keep posted on building news. See Saturday's Press.

HOTELS.

HOTEL WALDORF
HENRY WINDHAM, Prop.
144 EAST FRONT STREET.
Gottfried Kruger's Extra Beer on draught. Imported Wines, Liquor and Cigars. Hotel accommodation and private Dining-room.

HOTEL SOMERSET
Newly Papered and Painted throughout. Table Board and Rooms by Day or Week.
Piel Bros. and Kruger's Beer on draught.
W. G. FEASTER, Proprietor.
27 Somerset St. Tel. 93

WEINMAN'S CAFE
GENERAL NEWS TICKER.
Stock quotations.
Up to the Minute.
'PHONE 1527.

Cut Flowers, Palms and Ferns
We carry a large variety of all seasonable flowers and can furnish basket bouquets and floral designs for all occasions at short notice. Artistic work at moderate prices.

Landscape Gardening
In all its branches—Spraying, pruning, care of lawns, plans and laying out of new grounds by experts. For all information call up 331. Fertilizers, Humus Insecticides and all requisites for the garden.

Chas. L. Stanley
Store, Woodhull & Martin Building, 'Phone 928
Greenhouses and Nursery, 1124 to 1150 South Ave. 'Phone 331.

A. M. RUNYON & SON,
UNDERTAKERS
402 Park Ave. Telephone No. 40
Office open day and night.
Office of Hillside Cemetery.
New York Office 14 East 39th Street
Telephone Call 8341 Murray Hill
New York Embalmers' License 4699
New York State Registered License Undertakers No. 315.

Established 1872.
P. CASEY & SON,
Undertakers and Embalmers.
Office 100 North Ave | Telephone 2531 | Residence 417 W. 3rd St.
N. Y. Office, 10 E. 22nd St. Tel. 2094 Gramercy.

Estab. 1868 Tel. 2854
J. J. & C. A. HIGGINS
UNDERTAKERS.
Private Funeral Chapel
109-111 West Fourth Street
Auto Cortege for Long Distance.

T. A. MOORE
UNDERTAKER
612 E Sixth St.
Tel. 741-R

L. L. MANNING & SON.
STEAM GRANITE WORKS
Corner Central Ave. and West Front St.
Opp. First Baptist Church. 'Phone 336-J.

CLASSIFIED RATES.

One cent a word for first insertion, one-half a cent a word for each subsequent insertion of the same advertisement for less than one month. Fifty cents a line for one month. Double Charge for Capitals. No advertisement received for less than 10 cents. No display or black face type used in this column.

The Plainfield Daily Press cannot give information regarding advertisements for which answers are to be sent care of the Press. Persons replying to office addresses must mail or leave written answers as stated in advertisement.

DIED.

WILLIAMS—On Friday, September 17, 1915, Minnie Louise, wife of Will F. Williams, in her 45th year. Services at her late residence, 66 Westervelt avenue, on Sunday, September 19, at 2:30 p. m. Interment in the North Plainfield cemetery. 9 17 2

STEWART—On Friday, September 17, 1915, Lucilla D. Rockwell, wife of Irving Stewart. Services at the residence of Mr. Walter E. Stewart, 526 West Seventh street, on Sunday afternoon, September 19, at half-past three o'clock. Interment private.

EMPLOYMENT AGENCIES.

READ THIS—Murray's Employment Registry, 326 West Front street, near Grove, for reliable help; fees reduced and very moderate; 'phone 666. 8 13 tf

MRS. DAY'S Employment Agency, South Plainfield; reliable help; good cooks, chambermaids, general houseworkers; best of references; fees reduced. 9 2 1mo

MRS. KELLER'S Employment Agency, 22 Somerset place, all nationalities. 'Phone 1724. tf

HELP WANTED—MALE.

MACHINISTS — COMPETENT PLANER AND TURRET LATHE OPERATORS WANTED FOR DAY OR NIGHT WORK; STEADY EMPLOYMEN; GOOD WAGES. APPLY IMMEDIATELY, WALTER SCOTT & CO. 9 17 3

WANTED—Boys over 16 years of age to learn plumbers' trade. Apply 187 North avenue. 9 4 tf

WANTED—Young man for soliciting insurance; a High School pupil with a few hours to space each day could attend to same. Reply, stating experience, to "Insurance," care Daily Press. 9 18 6

BOY wanted in drug store. Address Drugs, care Press.

SITUATION WANTED—FEMALE.

SOCIAL and business correspondence, bookkeeping, manuscript revision, copying legal documents, secretaryship, reading to invalids. Mrs. Eleanor Dunn, 22 Norwood avenue. 9 18 9

WANTED—Position as chambermaid and waitress, by colored girl. Address present employer, telephone 1144-J. 9 17 2

WANTED—TO RENT.

WANTED—Furnished house, at least five master rooms; garage; rent not to exceed $100 per month. Address, with full particulars, Furnished, care Press. 9 16 3

SITUATION WANTED—MALE.

COLORED man wishes position as cook in boarding house, hotel or private family. Address R. H. L., care of Press. 9 17 2

WATCHMAN or driver wishes position; references. Address Watchman, care Press.

FOR SALE, EXCHANGE OR RENT.

PROPERTIES, all descriptions, for rent, sale or exchange. D. McInnes, 318 Grant avenue; tel. 1198. 8 21 tf

REAL ESTATE FOR SALE.

FOR SALE — GENTLEMAN'S COUNTRY RESIDENCE, at an attractive price to approved purchaser. Exceptionally situated and modern in every appointment. 14 rooms, 4 baths, additional lavatories, closets, outside sleeping veranda, hardwood floors; garage accommodates three automobiles; turn table and 300-gallon gasoline storage tank. Might rent to prospective purchaser. Union County Investment Company, 149 North avenue. 8 21 1mo

FOR SALE—69 SANDFORD AVE., TEN ROOMS, ALL IMPROVEMENTS; LARGE LOT; $5,000. HARVEY R. LINBARGER, 197 NORTH AVE. 9 17 12

FOR SALE—Blossoma fruit and poultry farm; 46 acres; situated between Plainfield and South Plainfield; buildings excellent. M. C. Cook, Plainfield. 9 11 1mo

FOR SALE—Six-room bungalow, Watchung; two acres of land, some fruit; price $1,800; terms easy. W. H. Rogers, R. F. D. 3. 9 16 6

FOR SALE—13 acre farm, one mile from Hoffman Station, 6 room house, good outbuildings, well watered, plenty of fruit; $1,500; very easy terms. J. C. Cooper, Warrenville, N. J. 6 2 tf

FOR SALE AT A GREAT BARGAIN, 12-room house and lot, corner East Fifth street and Franklin place; all improvements. Union County Investment Company, 149 North avenue. 8 21 1mo

INCOME property for sale; good paying investment. Address Investment, care of Press. 4 16 tf

FOR SALE.

FOR SALE CHEAP—Roadster body for Ford chasis; also Rumble seat. John Mooney, Scotch Plains. 9 8 24

FOR SALE—Sideboard, $7; parlor suit, $8, and bed, $3; all in good condition. 215 Somerset street. 9 17 3

ONE acre and a half standing corn for sale. August Williamson, Greenbrook road and Rock avenue. 9 16 3

I AM INSTALLING combination fixtures; will sell gas fixtures cheap. P. O. Box 614. 9 18 3

FINE peaches at Miles' fruit farm, Plainfield avenue. City delivery once daily. 'Phone 1188-J. 9 13 16

ROOMS AND BOARD.

PLEASANT rooms with board; desirable location. Miss Kline, 21 Sandford avenue. 8 19 1mo

SECOND floor furnished room to let, with board. 433 East Seventh street; 'Phone 369. 9 15 tf

SUPERIOR home-like accommodations for a few refined people; also table board. Mrs. Berrien, 602 Madison avenue. 6 7 tf

THE PLAINFIELD — Furnished and unfurnished rooms with board. 515 Park avenue. 8 27 tf

WALDORF, 134 Crescent avenue, suite of rooms with private bath; also rooms with and without board. 9 2 1mo

APARTMENTS with private bath; also single room. 312 East Seventh street. 7 16 tf

REAL ESTATE.

WILL buy your deed or trade you free and clear lots if your property is threatening foreclosure. C. Spencer, 109 Pomona avenue, Newark. 9 9 6 eod

AUTOMOBILE FOR SALE.

FOR SALE—Stevens Duryea, model R, touring, $150; Oldsmobile chassis, suitable for delivery or bus work, overhauled and guaranteed, $250; Buick, four cylinder touring car, $175. O. A. Reed, 915 South avenue. 9 17 3

FURNISHED ROOMS.

COMFORTABLE furnished rooms, all conveniences. 203 West Fifth street, telephone 1818-R. 8-12 to 10-1

HELP WANTED—FEMALE.

GIRL for general housework; reference. E. T. Hand, 136 Netherwood avenue. 8 31 tf

WANTED—Girl, assist with table. 433 East Seventh street; 'Phone 369. 9 15 tf

WANTED—Lady as housekeeper, the age of 60. Address X., care Press. 9 15 6

WANTED—60 girls, cooks, general houseworkers, waitresses, nurses and chambermaids. Apply Mrs. Keller's agency, 22 Somerset place; 'Phone 1724. 9 15 6

WANTED—Capable, willing maid as general houseworker; reference. Apply 931 Union street. 9 18 2

WANTED—White woman for general housework; no washing. Apply 228 East Ninth street. 9 15 tf

WANTED—Number of white girls, as cooks, general houseworkers and nurses; experienced. Mrs. Reed's Employment Agency, 308 East Third street; 'Phone 2188-R. 9 17 3

GIRLS with good references wanted at Northern's Employment Office. 218 East Front street. 9 15

WANTED—White girl for general housework; no washing. Apply 832 Webster place. 9 13 tf

WANTED—Maid for general housework. Apply 909 West Front street. 9 16 3

EXPERIENCED white girl for general housework; references required. 1004 East Seventh street. 9 17 tf

WANTED—White girl for general housework; no washing or ironing. 248 East Ninth street. 9 18 tf

MILLINERY SALESWOMAN—We desire to engage an experienced and capable millinery saleswoman; none others need to apply. Bonn's, 160 East Front street. 9 17 2

WANTED—Two white women, Plainfield references; one as cook and laundress; one as waitress and chamber maid. Apply evenings, 324 Franklin place. 9 17 2

WANTED — Chambermaid and waitress (white); bring references to 940 Woodland avenue, near Watchung avenue. 9 16 3

WANTED—Young girl to assist with general housework. 423 Central avenue. 9 13 tf

LOST AND FOUND.

LOST—English kit bag, on road between Trenton and Plainfield, via Princeton and Somerville. Reward for return to N. H. Morison, 7 Rocaview terrace. 9 14 6

LOST—Lemon and white setter dog. A reward of $15 will be paid for his return to Charles S. Maltby, 974 Park avenue. 9 18 3

FOR SALE OR TO LET.

FOR SALE OR RENT—Attractive residence, 821 Second place; ten rooms, large lot. Harvey R. Linbarger, 197 North avenue. 9 4 1mo

FOR SALE OR TO LET—Ten room house, all improvements, plenty of outbuildings, with 7½ acres of ground, fruit trees, situated on Park avenue. For full particulars apply to A. Mulford, real estate office, North avenue, opposite depot. 9 14 15

SALE or lease, 1001 Central avenue. Your own broker. 9 14 6

NICE little six-room cottage for rent or sale, two blocks from Saurers, No. 21 Everett place; rent $20. J. D. Loizeaux Lumber Co., 620 North avenue. 9 13 tf

WANTED TO BUY.

WANTED—Motorcycle; must be in good order; state full particulars Address Motorcycle, care Press. 9 15 6

WANT to buy a small building which can be moved and used as a garage. 'Phone 2057; 88 Mercer avenue. 9 18 3

FOR RENT.

WELL located office to rent in Vanderbeek Building. Apply V. W. Shotwell, 940 West Front street. 7 28 tf

FOR RENT—No. 45 Prospect place, next to Washington avenue, 8 rooms and bath; all modern improvements; garage; elegant location; rent reasonable. Inquire 39 Prospect place; 'Phone No. 1305-R. 7 9 tf

MOVING PICTURE OR STEREOPTICON SHEET FOR RENT, big enough for the largest hall. Apply Daily Press office. tf

FARM for rent, 116 acres; near Dunellen, N. J. J. T. Vail. 8 24 tf

TWO beautiful unfurnished rooms, with small kitchen, for light housekeeping; first class location. Address W., care of Press. 9 10 12

TO LET—Six and eight room flats, $16 and $20. Inquire A. Thorn, 15 Craig place. 9 11 tf

FOR RENT—530 WOODLAND AVENUE, corner East Seventh street; 12 rooms, two baths, sun parlor, etc.; steam heat; barn and garage. Union County Investment Company, 149 North avenue. 8 21 1mo

TO LET—One side of a double house, containing seven rooms and bath; all modern improvements; 43 Jackson avenue. Apply at 157 Watchung avenue; 'Phone 424-J. 9 17 tf

FOR RENT—Four rooms, 724 West Third street. 9 17 6

TO LET—Three rooms, gas and city water. Inquire 311 New street. 9 17 tf

FOR RENT—7 room house, all improvements; $25; also 9 room house, all latest improvements; $35. Apply D. F. Dugan, 511 East Seventh street. 9 18 tf

FOR RENT—Three furnished rooms, improvements, for light housekeeping for young couple or two ladies; single or suite. Address E. F., care Press; second door from Crescent avenue. 9 17 6

TEN-ROOM house, 418 East Second street; all improvements. William Newcorn. 4 11 tf

MONEY TO LOAN.

MONEY TO LOAN on bond and mortgage. J. T. Vail. tf

TITLES examined for purchases of real estate and bond and mortgage loans; mortgage investments negotiated. Charles J. McNabb, lawyer, 309 Park avenue. 1 4 tf

MONEY TO LOAN—First mortgage security; property centrally located. L. A. Clement, attorney, Babcock building. 3 9 tf

MONEY TO LOAN on mortgage. H. R. Linbarger, 197 North avenue; phone 955. tf

MONEY TO LOAN on mortgage. Manning & Curtis, 106 Depot Park. tf

MONEY TO LOAN on bond and mortgage. Mulford, opposite depot. tf

MISCELLANEOUS.

INSURANCE—ALL BRANCHES. AGENT FOR NATIONAL SURETY CO. J. T. VAIL. tf

I KNOW where you can double your money. Call and see me. John Manley, real estate, 321 Park avenue. 9 17 7

FORD autos repaired at lowest prices; come and see us; storage tires at lowest prices. Plainfield Cab Co. 9 2 tf

UP-TO-DATE gas and electric fixtures; two-light gas chandelier 95 cents and up; gas and electric chandeliers $2 and up; brackets 15c and up; domes and showers at New York prices; call on us and save money. Naylor & Naylor, 128 North avenue. 6 10 tf

FOR SALE—MISCELLANEOUS.

FURNITURE for sale—Harrison's, 116 Madison avenue. We also buy furniture. If you have any to sell we will be glad to buy it from you. 9 8 tf

Mono Storage
Warehouse
North Avenue
Opp. Freight House
125 East Front Street

We Know
"Knowledge is half the battle." The other half is the DESIRE to do the work right and having the help and equipment necessary to insure having the work done properly.
We have the knowledge (gained by experience) and have the MOVING VAN EQUIPMENT, skilled help and the determination to handle your MOVING DAY PROBLEM with the least trouble to you.
Ask us about rates, etc.
HAND'S EXPRESS CO.
OFFICE 69 SOMERSET STREET

Murray's Storage Warerooms
THE OLDEST IN THE CITY
AT 326 TO 332 WEST FRONT ST.
Near Grove St.; all the rooms are separate, airy and dry; large and small, at very moderate prices. Many years' experience in buying, selling, handling, packing and appraising goods.
Auction Rooms at 326 West Front St.
R. Murray, Auctioneer, 326 West Front St. Phone 666

AUCTIONEERS.
THE LEADING AUCTIONEERS
W. A. SCHORB & CO.
Also Dealers in Second Hand Furniture—Bought and Sold.
120 Madison Av., Jackson Blg.
Telephone 2206.

ADVERTISEMENTS

—FOR—
NEW YORK HERALD,
WORLD, TIMES, SUN, JOURNAL
TELEGRAM, AMERICAN,
BROOKLYN EAGLE, GLOBE
—AND—
NEWARK EVENING NEWS
RECEIVED
AT REGULAR OFFICE RATES.

PLAINFIELD DAILY PRESS
No Telephone Orders.
Cash Must Accompany Copy.

ARRIVAL AND DEPARTURE OF MAILS AT PLAINFIELD POSTOFFICE.

May 20th, 1914.

NEW YORK MAILS. Arrive—5:30, 8:40, 8:40, 11:45 a. m., 1:30, 2:30, 5:00, 5:20, 8:20 p. m., 12 midnight. Close—6:20, 7:45, 10:00, 10:45 a. m., 12 noon, 2:00, 3:50, 5:45, 7:45, 9:00 p. m.

SOMERVILLE AND EASTON. Arrive—8:40, 10:45 a. m., 12:45 and 7:25 p. m. Close—6:20, 7:45 a. m., 1:30, 4:20 p. m.

PHILADELPHIA—Direct. Arrive—5:30, 8:00, 9:40, 11:45 a. m., 12:20, 2:20, 7:00 p. m. Close—6:20, 11:30 a. m., 2:30, 3:50, 5:50, 9:00 p. m.

THROUGH FAST MAIL FOR EAST. Close—12 noon, 2:00, 3:50, 5:45 p. m.

DIRECT THROUGH FAST MAIL FOR WEST. Close—6:20, 11:30 a. m., 1:00, 5:00 and 9:00 p. m.

DIRECT SOUTHERN MAILS. Close—6:20, 11:30 a. m., 1:30, 7:00 and 9:00 p. m.

PENNSYLVANIA. West of Easton. Close—6:20 a. m., 1:30, 5:00, 7:00 p. m.

ELIZABETH—Direct. Arrive—5:30, 8:40 a. m., 1:30, 3:00, 5:20 p. m. Close 7:45, 10:00 a. m., 12 noon, 5:45, 9:00 p. m.

NEWARK—Direct. Arrive—5:30, 8:45 a. m., 1:30, 3:20, 5:20 p. m. Close—6:20, 7:45, 10:45 a. m., 12 noon, 2:00, 3:50, 5:45, 9:00 p. m.

WATCHUNG. Arrive—1:00, 5:45 p. m. Close—9:00 a. m., 5:30 p. m.

WARRENVILLE. Arrive—1:00 p. m. Close—9:00 a. m.

SUNDAY MAILS. Office open from 9:30 to 10:30 a. m.

A. M. HOAGLAND, P. M.

ORGANIZED 1864.
THE FIRST NATIONAL BANK OF PLAINFIELD
A COMMERCIAL BANK WITH SAVINGS and SAFE DEPOSIT DEPARTMENTS
FOUR PER CENT INTEREST PAID ON SAVINGS ACCOUNTS

Suburban Transit Company

Leave Plainfield for South Plainfield—Week days—c6.30, a7.30, 9.00, f11.00, 11.45, 1.00, 2.00, 4.00, 5.00, 6.10, b9.00, 10.30, b11.45. Sundays—9.00, 12.00, 2.00, 4.00, 5.00, 9.00.

Leave South Plainfield for Plainfield—Week days—a7.00, a7.45, 9.30, 10.05, 1.30, 2.30, b4.30, c4.45, 5.30, 7.30, b9.30, 10.50, b11.45. Sundays—9.30, 12.15, 2.30, 4.30, 5.30, 9.30.

Leave Plainfield for Watchung—c6.15, 6.20, d6.45, 8.15, f10.00, b1.00, g3.00, 4.15, g6.20.

Leave Watchung for Plainfield—7.15, e7.30, 9.50, f11.15, b2.20, g3.45, 5.35, g7.20.

Leave Plainfield for Warrenville—d6.45, e6.15, 6.20, f10.00, g3.00, g6.20.

Leave Warrenville for Plainfield—7.00, e7.15, f11.00, g3.30, g7.15.

Leave Plainfield for Stirling—6.15, b1.00, 4.15.

Leave Stirling for Plainfield—9.20, b2.00, 5.15.

Leave Plainfield for Mt. Bethel—c6.15, f10.00, g6.20.

Leave Mt. Bethel for Plainfield—c7.00, f10.45, 7.00.

(a) Except holidays.
(b) Saturdays only.
(c) Except Saturdays.
(d) Daily except Sundays, holidays, Monday mornings, and mornings after holidays.
(e) Monday mornings and mornings after holidays.
(f) Sundays and holidays only.
(g) Saturdays, Sundays and holidays.

R. W. CAMPBELL, Mgr., 310 Park Ave 'Phone 130 Plainfield.

Every day, through campaigns of classified advertising, "slow-selling" property is sold.

DURING 1914 The Prudential led all life insurance companies in new insurance issued and revived, in the following States: New York, Pennsylvania, New Jersey Illinois, Ohio, Indiana, Wisconsin, Minnesota, Kansas, West Virginia, Colorado and Delaware.

Founded by JOHN F. DRYDEN — Pioneer of Industrial Insurance in America

The Prudential

(FORREST F. DRYDEN, President)

When you go to San Francisco visit The Prudential's Wonderful Exhibit on Life Insurance and Public Welfare, in the Palace of Mines and Metallurgy, for which the Grand Prize, the highest possible award, has been conferred upon The Prudential. Awards have been granted this Company at International Expositions for many years.

Ensign Films? YES!

We Do Developing and Printing

All in 24 Hours

And you will be proud to show the prints. This work is done by competent workmen and every roll of film, every print receives only the attention of experts.

Send us your vacation films by mail—don't risk having them developed in a hap-hazard manner.

Ensign Cameras

Beautiful models to choose from, from a simple Camera at $2.25, to high-grade Reflex Ensign Cameras, anastigmat equipment, $22.50 up.

We Invite Inspection.

Weiss' BORO DRUG STORE

The Rexall Store

Somerset St. and Craig Place.
Phone 161
Hamilton Coupons with all purchases.

REAL ESTATE
INSURANCE

Harvey R. Linbarger

197 NORTH AVENUE.
Telephone 953.

EDUCATIONAL.

The Hartridge School

202 WEST SEVENTH STREET,
Corner of Arlington Avenue.
Will be re-opened September 27th

A private school carefully grades throughout. Special arrangements for children not prepared for regular grades. Number in each class limited. Modern equipment. Eighteen instructors. Specialists of French, German, Art, Music, Calisthenics and Dancing.

MONTESSORI and OUTDOOR CLASS for children under six years.
ELEMENTARY DEPARTMENT seven grades. Boys received in lower grades.
ACADEMIC DEPARTMENT five grades.
General and College Preparatory Courses. Certificate admits to Smith, Vassar and Wellesley.
GYMNASIUM
Regular morning classes in Calisthenics and Aesthetic Dancing. Special afternoon classes in Gymnastics, Basket-ball, Fencing and Hockey.

Emelyn B. Hartridge, A. B., Principal
For circulars or for further particulars address
Miss Hartridge, Oakwood.
Tel. Number 35.

MR. LEAL'S SCHOOL
For Boys

WILL BE RE-OPENED ON

THURSDAY, SEPT. SIXTEENTH

Junior School at 450 W. 7th St.

Upper School at 433 W. Front St.

Examinations for entrance on Wednesday, September fifteenth, at nine o'clock.

JOHN LEAL,
Principal.
CHARLES D. WARDLAW,
Associate Principal

PLAINFIELD SEMINARY

123 West Seventh Street.
A DAY SCHOOL FOR GIRLS
will re-open

Thursday, Sept. 23

Number limited. Primary, General Academic, and College Preparatory courses. Certificates.

Out-door gymnastics and out-door study-hours during morning session. Basketball, volley-ball, tennis, skating. Supervised study-hour in afternoon.

Circulars giving full information can be obtained from
ISABEL S. ARNOLD, Principal.

Twentieth Season.
MR. FREDERICK F. DAWES
Assistant teacher with Mr. T. George Dodworth, 12 East 49th St., New York, begs to announce that he will continue his
Classes for Dancing & Polite Training
At Seminary Hall, Plainfield, N. J.
Commencing Tuesday, Oct. 12, 1915
Address as above. 9 1 2mos

Violin Instruction

Eleventh Season
GEO. C. M. SMITH
51 CRAIG PLACE
Telephone 740-J 9 14 1mo

Established 1868.

CHOICE PICTURES, DAINTY MIRRORS AND UNIQUE PICTURE FRAMES.
FOR
Wedding Gifts
AT
Swain's
317 W. FRONT STREET,
Plainfield, N. J.

Assortment larger than ever and prices very reasonable.

Artists' materials. Regilding, etc.

AWNINGS
UPHOLSTERING
WINDOW SHADES
Frank G. Wikoff
721 W. Fourth St. Tel 1746

B. KIVATINOS

Successor to Kivatinos & Jelling. Fancy Fruits, Choice Confectionery, Nuts, Cigars, etc. We make a specialty of Olive Oil.
[illegible] W. FRONT ST [illegible]

ESTATE OF [illegible] Pursuant to the [illegible] Surrogate of [illegible] the undersigned, Administrator [illegible] hereby give [illegible] creditors of said deceased [illegible] to exhibit under oath or affirmation their claims and demands against the estate of said deceased within nine months from the Eighteenth day of August [illegible] or they will be forever barred from prosecuting or recovering the same against the subscriber.

GROVE P. HINMAN,
Administrator.
Fees, $11.10. 8 21 9s

Pastor Russell
Sunday Evening Lecture
AT
PLAINFIELD THEATRE
Plainfield, N. J.
SEPT. 19TH—7:30 P. M.
THE BATTLE OF ARMAGEDDON
You and Your Friends Are Invited
All Seats Free No Collection

Oh, Those Headaches!

Those dull, heavy headaches that so many women suffer with. They may possibly come from eye strain. 90 per cent. of the headaches are directly caused from defective vision. Let us give you a careful examination free of charge and we will tell you if your eyes are the cause of the trouble.

STILES & CO

Philadelphia Eye Specialists
AT 107 EAST FRONT ST.
EVERY THURSDAY.
Free Consultation.
Hours 10 to 4:30.

HODGE'S PHARMACY

Y. M. C. A. BUILDING.
BELLE MEAD SWEETS.
Telephone 68

[illegible] SUPPLEMENT [illegible] Friday [illegible] Fees, $4.60
8 28 5s

"Want ad publicity" means opportunity to you if you have a house to rent.

SERVICE
CAPITAL $100,000

BUSINESS WOMEN

Women are entering the business field in larger numbers every year and are proving very successful in practically every line of enterprise.

There is nothing of greater value to a business woman than a bank account, as it saves time and money and, without costing anything, places her financial affairs on a simple, systematic basis.

This bank especially welcomes the accounts of women and uniformly extends to them prompt and polite service.

THE STATE TRUST COMPANY
Safe Deposit Vaults.

Wait
Until We Open
TONIGHT
--AT--
5:30
Our Delivery
Leaves at 6:30
Roth & Co.

Latest Fall Shoes
Here at Your Price

That matter of "THE RIGHT PRICE" is the Third "Reason Why" Van Arsdale's Shoes please the public.

When you get the style you are looking for in a shoe you are pleased—but when you know the price you are paying is the absolute FAIR PRICE—then you are satisfied.

"Van Arsdale" Shoe Prices are guaged by fairness and the purchaser who buys Shoe Service and Shoe Style at RIGHT Shoe Prices, gets all he or she can possibly ask!

But there's a Fourth "Reason Why."

See Monday's Courier and Press.

Van Arsdale's
127 E. Front St.

ORGANIZED 1868
PLAINFIELD SAVINGS BANK
PLAINFIELD, N. J.

A Fortune Quickly Spent

The habit of regular deposits in the Bank is often worth more than the inheritance of a fortune.

Money that comes easy is soon spent, but when earned and deposited in the bank, a person will think twice before spending it for trifles not needed.

Your account is invited.

4% INTEREST PAID
ONLY SAVINGS BANK IN PLAINFIELD

COAL

CONSUMERS COAL COMPANY

Egg, Stove, Nut
$6.75 Per Ton **Pea $5.00**
30c discount for Spot Cash
A charge of 25c extra for carrying coal
Hay, Grain and Feed

McKeon Three Pony Contest Votes Given

CONSUMERS COAL CO.
Tel. 66 225 Madison Ave.
w-s-tf

IT'S LIKE THIS

There is a growing demand for correct styles in furniture; right in price and quality. This, coupled with our large assortment and spacious show rooms has increased our business tremendously, especially during the past few weeks when things are supposed to be quiet.

In no other store can you buy as good furniture for as little money. You have only to make a comparison yourself to be satisfied that we can save you money and at the same time give you the best to be had in

High-Grade Furniture

Our new Fall line is complete and in keeping with the passion for new features in design and finish. Our prices have been greatly reduced—PERMANENTLY; and we are in splendid shape for quick deliveries of Dining-room Suites, Dining Tables, Library and Parlor Tables, Bedroom Suites, Brass and White Beds, Living-room Furniture, Rugs and Curtains.

The inside of the home is always a consideration in the Fall and holiday months. We have the goods at the right prices and invite your inspection.

SHIRLEY & JOHNSTON
"THE QUALITY HOME FURNISHERS"
Babcock Building Plainfield, N. J.

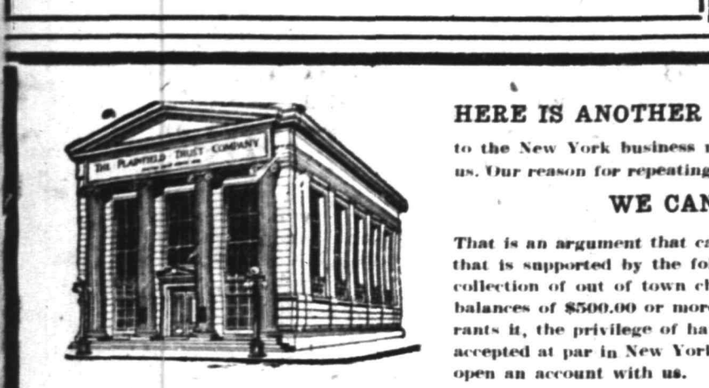

THE PLAINFIELD TRUST COMPANY

HERE IS ANOTHER INVITATION

to the New York business man to open an account with us. Our reason for repeating it is a purely business one—

WE CAN MAKE IT PAY YOU

That is an argument that carries real weight with it and that is supported by the following proposition: the free collection of out of town checks; 3% interest on daily balances of $500.00 or more; and when an account warrants it, the privilege of having checks on this Company accepted at par in New York. We cordially invite you to open an account with us.

The largest financial institution in Plainfield

THE PLAINFIELD TRUST COMPANY

Peaches Are Cheap

The National Housewives' League is conducting a campaign of education and publicity advising housewives to cut the cost of living by buying peaches. Their slogan is "Eat what you can; can what you can't." We have got the cans at right prices.

Ball Mason Quarts, per dozen	50c
Ball Mason Pints, per dozen	45c
Glass Top cans, "Queen" and "Sure Seal," quarts	75c doz.
Pints, per dozen	65c

Mason Can Tops, Can Rubbers, Jelly Glasses, Stone Pots and Jugs.

Royal Granite Steel Ware is the best, safest and cheapest for canning and preserving.

For Sale By
Gayle Hardware Co.
"MOTOR DELIVERY"
'Phone 398 Front Street and Park Avenue
GENERAL HARDWARE AND HOUSEFURNISHINGS

Max Maximoff
"Maximus"

Announces the Removal of His Office and Gymnasium from Sixty-nine Grove Street to Thirteen Hundred Eighty Park Avenue

Hours—Eight to Twelve
Afternoon and Evening by Appointment.

9 15 1mo Phone 654

Special

Cash Sale of Evergreens for September.

We have a very choice stock of evergreens that must be moved before October.

Do not forget that we are selling for cash only.

W. H. FORRISTEL
Bethview Ave. Nursery. Tel. 1349

Going to build? See Saturday's Press.

BIG BROADSIDES of advertising are necessary only for big business operations and enterprises. For the small affairs of business and daily life, the classified advertisements are not only available but highly effective.

Madam Housewife

CANNING SEASON IS NOW ON.

Try our "ECONOMY" Jars this year. No rubbers—on clamps—gold lacquered tops, sealed by vacuum process—absolutely tight, in sizes:

Pints, a dozen	95c
Quarts, a dozen	$1.10
Half gallons, a dozen	$1.32

Preserving Kettles in aluminum, absolutely pure and safe—will last a lifetime.

Also Enameled Kettles, enameled and wooden spoons.

We have a few Hammocks left which we will close out at a TWENTY PER CENT. REDUCTION—BUY NOW

A. M. GRIFFEN CO.
119-121-123 E. Front St., Plainfield N. J.
Two 'Phones 6—214

SATURDAY HALF HOLIDAY.

The Plainfield Daily Press will be published at 1 p. m. on Saturdays until further notice. Classified ads. received until noon.

PLAINFIELD DAILY PRESS

THE WEATHER.

Increasing cloudiness tonight, followed by showers in early morning or on Tuesday; somewhat cooler Tuesday; variable winds, becoming south.

Established May 10, 1887. TEN PAGES PLAINFIELD, NEW JERSEY, MONDAY, SEPTEMBER 20, 1915. TEN PAGES Two Cents a Copy, $5 a Year.

NOTT ENGINE CO. IS NOW 'INACTIVE'

Still Wants City to Take Engine Not Ready 14 Months After Ordered.

HISTORY OF THE CASE

One Delay After Another Has Kept Netherwood Section From Securing Desired Fire Protection—Has Been Here Since February.

Plainfield people will be interested to know that the Nott Motor Fire Engine Company, of Minneapolis, has, at least temporarily, abandoned the manufacture of motor fire engines.

The company's secretary reports it "inactive," and one of its former agents says that the company will not resume the old business. Obligations of the company are to be assumed really the parent corporation, by the W. S. Nott Company, which is

It is the announced purpose of the W. S. Nott Company to furnish parts for all engines now in use during their lifetime, but it may be necessary when a machine breaks for it to be out of service until the factory can prepare and send the needed part from Minneapolis.

Years ago W. S. Nott began the manufacture of steam fire engines and he built up and maintained a reputation for putting out a powerful, serviceable engine. The Nott engine was one of the best of the old steam engines and hundreds of them are still in use over the United States.

When it became apparent that motor driven fire apparatus was to take the place of horse-drawn machines the firm decided to keep abreast with the times and there was organized the Nott Motor Fire Engine Company. In its employ was a capable steam engine designer, named Penney, and he was commissioned to design a motor fire engine. His first creation was a motor-driven apparatus, carrying a steam engine. Many of these were sold, but it soon developed that the chassis was called upon to carry far too much weight, and Mr. Penney then went to work on an engine with chassis and pump both driven by the same motor. His designs were carried out and the engine put on the market, but Penney was soon let out and a new designer and superintendent engaged.

The next superintendent of the Nott plant was a former race car designer and driver. The engine now on trial with the Plainfield fire department is his work.

If the Nott Motor Fire Engine Company was not a success it cannot be blamed on the sales department, for all automobile men and fire officials are agreed that its sales manager was one of the best in the business—a Mr. Wilkinson, and he had the support of a corps of capable salesmen.

During his career as sales manager for the Nott company, Mr. Wilkinson sold the New York fire department nine pieces of apparatus. Two were motor driven engines, with motor driven pumps and seven were motor driven hose wagons. One of the engines was destroyed in an accident more than a year ago and the driver was killed. The other is now in service on Staten Island.

Of the seven motor hose carts several are not in use, according to a statement made by one who is close to the head of the New York department.

Plainfield's new automobile fire engine was ordered July 22, 1914, and in accepting the order the Nott Fire Engine Company contracted in writing to deliver it here for service on or before October 15, 1914.

On January 26, 1915, over six months after the order, the councilmanic fire committee publicly expressed its indignation at the repeated delay in shipping the engine. Agent Robert Woodhouse, who represented the Nott people in the sale of the engine, was declared to have "run dry of explanations." The councilmen called attention to the fact that the Nott people had reported the engine shipped weeks before this and they threatened to refuse the apparatus when it did reach Plainfield because of the apparently inexcusable delay.

Mr Woodhouse made a public statement a few days later, January 30 to be exact, in which he said that the delays were caused by changes made in the design of the engine. He declared that these twelfth-hour improvements had resulted in an added expenditure on the engine of more than $500, which he bore personally.

Finally Plainfield received a waybill. This came to the office of Chief Doane on the morning of February 1, and it carried authentic information to the effect that the apparatus had been shipped from the Nott factory in Minneapolis, January 28, 1915, more than three months after the time specified in the purchase contract.

The engine was finally received

(Continued on page 4.)

J. V. E. VANDERHOEF OFFERS EXPLANATION

Tells Why He Deposited Funds With State Trust Company.

In view of the stories which have reached Tax Collector J. V. E. Vanderhoef, of the borough, to the effect that he had withdrawn funds from the Plainfield Trust Company, he was led to make a statement concerning the matter today. In an interview with a reporter for the Plainfield Daily Press today, Mr. Vanderhoef said:

"Stories have been circulated to the effect that I, as borough treasurer, had withdrawn $35,000 from the Plainfield Trust Company and deposited the same with the State Trust Company, of which I am a director. This I wish to deny most emphatically. The facts are as follows: The Plainfield Trust Company, along with other institutions, bid for $35,000 worth of sewer bonds and being the highest bidder was awarded the bonds.

"Mayor Clark, Charles M. Dolliver and myself went to the Plainfield Trust Company, delivered the bonds and I received the checks for the same. I then turned to Mr. Clark and asked him in what account I should deposit the amount received and he said the collecting sewage system account in the State Trust Company. As borough treasurer I have absolutely nothing to say as to where the funds should be deposited. The Borough Council designates the depository."

CARROLL PROMISES TO LEAVE NORTH PLAINFIELD

Frank Carroll, 31 years old, of Manning avenue, was arrested Saturday night by Marshal Herrmann, of the borough police force, for being drunk on Race street. Sentence was suspended upon Carroll promising to remain away from the borough for a year.

The man already owes the borough a fine of fifteen dollars less two dollars paid on account. When his memory was refreshed in regard to this matter, he promised to reduce the sum a little more tonight.

SPENCER SCRIBNER AGREES TO SETTLE BOARD BILL

Upon a warrant sworn to by Mrs. Mary Spencer, of New Market, before Justice Von Minden, of that place, charging Spencer Scribner with leaving an unpaid board bill behind him when he left her roof, Spencer was arrested Saturday afternoon by Chief Marshal Weiss, of the borough police force, and arraigned before Justice Thomas H. Snape. Upon Scribner agreeing to settle the claim, he was released. Chief Weiss found him firing the tar pot for one of the gangs of men at work on the North Plainfield sewer job.

FUNERAL SERVICES OF MRS. W. F. WILLIAMS HELD

The funeral of Mrs. Will F. Williams was held yesterday afternoon from her late home on Westervelt avenue, in charge of the Rev. John Y. Broek, pastor of Trinity Reformed church, of which she was a member. It was one of the most largely attended house funerals held in this city in some time. Interment was made in the family plot in the North Plainfield cemetery.

The floral tributes were numerous and beautiful. Among the pieces were flowers from the home department of the Sunday-school, the Young Women's Missionary Guild, the Ladies' Aid Society, the Ladies' Christian Work Society and the Sewing Bee, to which she belonged.

The pall bearers were H. Clifford Van Emburgh, Fred Van Emburgh, William Walsh, Nelson Van Winkle, William H. Olmsted and Roy Genung.

TALKED ON "EDUCATION."

In place of the regular preaching service at the First M. E. church, yesterday morning, Albert B. Meredith, B. A., assistant commissioner of education for New Jersey, delivered an address on an educational topic. Mr. Meredith, who taught in the Plainfield High School several years ago, was listened to with keen attention. The pastor, the Rev. Dr. C. M. Anderson, preached in the evening.

BUSINESS MEN'S MEETING.

An important meeting of the Business Men's Credit Association will be held tonight at 8 o'clock in headquarters on Park avenue. As matters of financial importance to the members will be discussed a large attendance is requested.

BELIEVES HIS LIFE IS AT A PREMIUM

Black Hand Threats and Pistol Shots Impress This On Man's Mind.

Somerville, Sept. 20.—The prosecutor's office is working on an alleged "black hand" case upon complaint made by Samuel Beaumount, an Italian employed by Lewis Brothers, the grocers, of Rocky Hill. Beaumount alleges in his story that he received a "black hand" letter three or four weeks ago demanding fifty dollars, and stipulating where the money was to be placed and threatening him with dire consequences if the demand was not complied with.

Beaumount paid no attention to the letter, but last Tuesday, as he was driving the Lewis Brothers' motor delivery truck through a lonely section of Rocky Hill, a man leaped out at him from behind a rock and ordered him to throw up his hands. As Beaumount did not obey, the man is alleged to have fired a shot from a revolver at Beaumount, which passed right by his hip and lodged in the automobile seat cushion, and a second shot which struck the rear of the car and glanced, going through the top of the windshield. Beaumount is thoroughly aroused over the attempts to take his life, and has turned the matter over to the local authorities. Prosecutor's Detective George B. Totten is working on the case.

MRS. IRVING STEWART'S FUNERAL LARGELY ATTENDED

The funeral of Mrs. Lucilla D. Stewart, wife of Irving Stewart, who died last Friday following a brief illness, was held yesterday afternoon from the residence of Walter E. Stewart, 526 West Seventh street. Rev. J. S. Zelie, pastor of the Crescent Avenue Presbyterian church, conducted the service which was attended by a large number of friends and relatives of the deceased. The flowers were especially beautiful, numerous handsome set pieces coming from relatives and friends in this and other cities. The interment, which was private, took place in Hillside cemetery.

J. EVARTS TRACY REMOVED TO MUHLENBERG HOSPITAL

J. Evarts Tracy, a former well-known resident of Plainfield, is seriously ill at Muhlenberg Hospital, where he was taken on Saturday. Mr. Tracy has been making his home in New York for some time, but recently went to his camp in Northern Canada. While there he was taken ill and his condition was such that it was thought best to bring him to the local hospital. He withstood the trip remarkably well.

Mr. Tracy is the father of Evarts and Howard C. Tracy, of this city, and for many years was prominent in the practice of law in New York city. He is about 80 years old.

"SHIRTWAIST DANCE."

The first fall "Shirtwaist Dance," given under the auspices of the St. Mary Social Club, will be held in T. A. B. Hall, tomorrow night. Several novel features have been arranged by the committee. A four piece orchestra has been secured to furnish music for the occasion and refreshments will be served throughout the evening.

SOCIAL SEASON OPENS.

The social season at the Y. M. C. A. opened Saturday night, with a sociable for the employed boys. The affair was in charge of Boys' Secretary Lynn. It was strictly informal and afforded the boys an opportunity to get acquainted. Refreshments were served.

To the Greater Allentown Fair.

On Thursday, September 23, the big day at the Fair, special train, via New Jersey Central, will leave Netherwood 7.43, Plainfield 7.46, Grant Avenue 7.48, Clinton Avenue 7.50 a. m., returning from Allentown at 6.30 p. m. Round trip tickets $1.50, good only on special train September 23.—Adv. ** 9-16 20

Up the Hudson to West Point, Etc.

Special excursion, September 26, via New Jersey Central, connecting at Jersey City with swift Sandy Hook steamer "Sandy Hook," to West Point and off Newburgh. Round trip $1.00; children 50 cents. Leave Plainfield, 8:52 a. m. See circulars for other stations.—Adv. 9 20-23 ***

Does Your Car Need Painting?

In the year ending August 15 we painted 46 cars. Have you seen any of them? Every one is a quality job. Stryker's Motor Car Co., 149 East Fourth street.—Adv. 9 20 3-m ***

COURT LENIENT WITH PILLARS

Members of Cult Given Fine and Jail Sentence, Then Discharged.

DEFIED POLICE HEAD

Revivalists Refused to Move From Point Where Traffic Was Congested Saturday Night—Penitent in Court.

Adjudged guilty after a long hearing before Judge William G. DeMeza in the police court this morning on a charge preferred against them by Lieut. Maurice Higgins, eight representatives of the Pillar of Fire were each sentenced to pay a fine of $20 and serve forty days in the county jail. This sentence was later suspended to be invoked upon a second appearance of any of the defendants before the local court on similar charges. Those arraigned were: Molly Reilly, aged 52; Delia Hoffman, aged 41; Minnie L. Reilly, aged 18; John O. Fairley, aged 37; Oliver C. Wilson, aged 37; Ferdinand G. Hamilton, aged 22; Flossie J. Plank, aged 21, and William P. Plank, aged 49.

Higgins' allegation grew out of the group refusing to obey a police order to move from the westerly side of Park avenue on Second street, to another point less conjested, thereby violating a city ordinance. A second complaint was filed by Captain John J. Flynn, charging disorderly conduct and this will be heard next Monday morning, the same defendants being involved.

The arrest of the Holy Jumpers, as they are commonly known, caused a sensation in the business section of the town Saturday night and came as a climax to a long period of patient dealings with the cult on the part of the police and city officials. Owing to the heavy traffic on West Second street Saturday night, caused principally by the autos and other vehicles travelling to the Plainfield Theatre, Lieut. Higgins, who was on duty at the point, ordered the revivalists to discontinue their street meetings in that section. According to testimony given in court he approached the leader, Oliver C. Wilson, with the suggestion that the Jumpers find another place but that the latter merely "clapped his hands and danced away," retorting, "I've had no orders from headquarters."

Later Acting-Chief John J. Flynn appeared on the scene and approached Wilson with a similar demand. According to Flynn and other witnesses the Pillar shouted a rejoiner similar to the one he gave Higgins and resumed his place in the revival at the point where he had been interrupted. This was followed by Flynn's order to Patrolmen Welsh and Neylon to place the four men in Pillar of Fire regalia under arrest. The coppers started for police headquarters with their prisoners and the four women in the group took up the revival program. Flynn then warned the feminine members of the cult but was given little satisfaction, and after several minutes of wrangling, was compelled to arrest them also.

The revival was curtailed at a time when West Second street was thronged with theatre-goers and a large crowd followed the Jumpers to police headquarters. The men were assigned cells, but the women were allowed to remain in the reception room. Enroute to the Sycamore avenue building and after their commitment the Jumpers continued their song service. One of the selections that met the ears of a curious mob that encircled the headquarters was a tenor solo on an original version of the old song, "In the prison cell I sit." Who gave the rendition is unknown but 'tis said that it came from the prison in tones of genuine emotion and pleasing voice.

In police court this morning the city's case was prosecuted by Corporation Counsel Charles A. Reed and the eight Pillars were not represented. Wilson was the principal witness for the defendants, while Higgins, Flynn, Welsh and Neylon were put on the stand by the prosecution. Wilson claimed he feared an attack by Roman Catholic ruffians if he went to any other point not so well lighted. He entered a denial of being discourteous to police officers and appeared to be very penitent.

All except Plank admitted having been guilty of refusing to obey the police order. Plank said that he had not personally been approached and was taken into custody merely because the others were. This prompted a query by Mr. Reed as to whether or not Plank was loyal to the cult and whether he would have consented to move had he been approached. "If this is true," continued Mr. Reed, "We might find a path through which you can run out of this trouble. After considerable hesitation Plank declared half-heartedly that he would have followed the instructions of

(Continued on page 2.)

ROBERT T. HOUK, JR., WEDS MISS MILLIKEN

Brilliant Society Function in Chantry of St. Thomas' Church, New York.

The wedding of Miss Ruth Milliken, daughter of Foster Milliken, and Robert Thurston Houk, Jr., son of Mr. and Mrs. Robert Thurston Houk, of Dayton, Ohio, was celebrated at noon on Saturday in the chantry of St. Thomas' church, Fifth Avenue and Fifty-third street, New York, and the officiating clergymen were the Rev. Irving McGrew, of Philadelphia, assisted by the Rev. Dr. Ernest M. Stires, rector of the church. The bride, who walked with her father, wore a short white satin frock, in Empire effect, flounced with point applique and having a straight full over dress of white tulle; folds of white satin banded it over the bust, and the tulle sleeves were full and short. The satin train had trails of orange blossoms at the side and the voluminous tulle veil was draped low at the back and held by knots of orange blossoms on the dark coiffure. Her flowers were white orchids and lilies of the valley.

Miss Katherine Talbot Houk, a sister of the groom, was the maid of honor. She wore yellow satin taffeta with a shirred Eton coat. The other attendants were Misses Marjorie L. Williams, of New York; Katherine M. Brown and Anna M. de Graff, of Plainfield; Louise Lynch, of Towanda, Pa.; Mrs. Philip Schuyler Church, of Geneva, N. Y., and Mrs. Alexander Hammer, of Lexington, Mass. Their frocks were brilliant canary-colored taffeta, very full skirts, with lace hems, and looped but flat panniers at the side back, and the round necked, low cut, close fitting corsages were appliqued with silver flowers, as was each short cap sleeve. Harold Talbott, of Dayton, Ohio, a cousin of the groom, acted as best man.

The reception, held at the St. Regis, was a small one for about 150 friends and relatives. The wedding cake, weighing 300 pounds, occupied a prominent place. Surmounting it was a white cathedral on the banks of a canal in Venice, done in sugar, and through its open doors came the notes of "Oh, Lovely Night" from "The Tales of Hoffman" from an electrically played music box. In the miniature canal about the cathedral sailed electrically propelled gondolas, manned by gondoliers dressed as cupids.

Mr. and Mrs. Houk will spend their honeymoon at Lake Placid and afterward will go to Toronto, Canada, to make their home there.

MR. AND MRS. C. H. PALMER OBSERVE 10TH ANNIVERSARY

Relatives and friends to the number of twenty-five attended the tenth wedding anniversary of Mr. and Mrs. Charles H. Palmer, of 210 Berckman street, Saturday night. Games and musical selections were the features of the evening. Refreshments were served. The home was attractively decorated for the event with autumn flowers.

Mrs. Palmer, prior to her marriage, was Miss Caroline Bullman, daughter of Mrs. Caroline Bullman, of Craig place, the borough. Mr. Palmer is engaged in the toy business in New York city.

REFUSED TO OBEY OFFICER; GIVEN A SCARE IN COURT

James Ross, an Italian living in West Second street, was arraigned before Judge DeMeza in the city court this morning on a charge preferred by Patrolman John Kelly. According to the policeman he instructed Ross, along with a number of other youths, to move away from a spot where they were congregating and blocking traffic. Kelly says all obeyed but Ross and after waiting a reasonable length of time for the Italian to act he locked him up.

In disposing of the case Judge DeMeza hung a suspended sentence of $10 fine or forty days in jail over the prisoner's head and referred to him as one of the "fresh" element who the police were going to stop from loitering in the business section.

CHILDREN'S PARTY.

Miss Laurette V. Thornton, daughter of Mr. and Mrs. Charles H. Thornton, of South Plainfield, gave a children's party on Saturday afternoon at 4 o'clock in honor of her birthday anniversary. Eighteen little people were entertained and a dainty luncheon was served by the hostess.

—Miss Margaret Florance will open the eighth season of her dancing class on Tuesday, October 12, at the Hartridge Auditorium. Miss Florance has been unusually successful during her stay in Plainfield.

ITALIAN ASSUALTS 14 YEAR OLD GIRL

Threatens Playmate With Pistol When She Attempts to Interfere.

Somerville, Sept. 20.—Charged with attempted criminal assault upon a fourteen-year-old girl and with threatening her friend with a pistol to force her to keep his attack a secret, Rafsale Orio, an Italian, is being held here to await the action of the grand jury.

Orio has been living near Mannville with a German woman whom he claims is his wife. Two days ago he went to the home of Tereso Ansillo, a fourteen-year-old girl, and attacked her in her bedroom. She was alone in the house when Orio entered, but a young girl who came to visit her is said to have found her struggling in the arms of the Italian. Orio, it is alleged, pulled a revolver and told her he would kill her if she ever reported his attempt at assault to the police, but the two girls told their story Sunday and the man was arrested. His case will be considered by the grand jury tomorrow.

HEAR PASTOR RUSSELL AND PREPARE FOR END

Those Who Believe His Prophecies Ready for Armageddon—Final Struggle.

All those who heard the lecture of Pastor Russell at the Plainfield Theatre last night, and who believe in his boasted power to predict future events from a studious interpretation of the Bible, were up bright and early today putting their worldly affairs in shape for a sudden shift into another existence.

Pastor Russell, who modestly admits that he is the greatest Bible student of his time or all time, and who asserts that his interpretation of the Word of God and that of his disciples is the only true one, declared that the European war, in which practically all the nations across the water are engulfed, was the beginning of Armageddon—that final struggle between the hosts of the Lord and the armies of sin, when the right shall triumph and the world will be no more.

The war now being fought out by 21,000,000 men across a battle front 1,500 miles long, is but a preliminary skirmish to Armageddon, however, according to Pastor Russell. In the end all nations shall be drawn in and all shall be destroyed, he said, and quoted the Bible to prove it. He promised that God would gather the armies of all nations into the valley of Jehosophat, after which the four winds of strife would be unloosed, which he interpreted as meaning a revolution in all countries. The valley of Jehosophat is a symbolical expression, meaning cemetery or death.

According to Pastor Russell, God has deserted the world. He last left man to be consumed by his own wickedness and the stupendous slaughter now going on in Europe is but the begining. After the death of all the armies, followed by the dark wave of revolution there will come anarchy, continued the pastor, cheerfully.

"Every man against his brother," was the prophesy of Pastor Russell, "and if it is not stopped by the gracious hand of God no flesh will survive." For the benefit of those who believe, he promised that the black wave of anarchy would be stopped before the world perished.

Pastor Russell was heard in a two-hour lecture by a crowd that filled the theatre. His story of the destruction of the world was but a small part of his discourse in which he pointed out to his hearers the true way in which to live and to finally find eternal happiness. He declared that there was no hell and that many of those who preached a hell of fire did not believe it themselves.

Admission was free and no collection was taken, but in introducing the speaker of the evening it was explained that his books could be obtained at small cost and without trouble.

FIRST FALL MEETING.

The first fall meeting of the Women's association of the Congregational church will be held in the parish house tomorrow afternoon at 3 o'clock. A paper prepared by Mrs. James MacClymont, on "Following the Frontier" will be read. All women of the congregation are urged to be present.

BOUND BROOK DEFEATS SAURER.

The Saurer team was defeated by Bound Brook Sunday in a hard fought game which ended 3 to 1. McFadden allowed the Saurers but seven hits and kept them well scattered. The hitting of Coughlin for Bound Brook and Bergen for Saurers was a feature of the game.

BULGARIA TO AID GERMANS?

Allows Passage Through Country of Merchandise for Turkey.

MAY ENTER THE WAR

United States Will Build Own Submarines and Will Pay Big Royalty to Boot—Russia Admits That Vilna is in Hands of Germany.

London, Sept. 20.—Bulgaria has removed all restrictions on the passage of merchandise through that country to Turkey, according to a despatch from Sofia. This is taken to mean that Bulgaria has definitely allied herself with Germany, Austria and Turkey, and her entry into the war is expected at any time.

U. S. to Build Submarines.

Washington, Sept. 20.—Secretary Daniels, of the Navy, announced today that the government is planning to build submarines because the factory facilities of the Holland and Lake submarine companies will shortly be filled to their limits with new orders. This opens up a new source of income for both submarine companies. The Government is now building at Portsmouth a lake submarine boat for which it is paying a royalty of $52,700 to the Lake Torpedo boat Company and as these two companies have a monopoly of the business in America, and as all the foreign boats in use are constructed in accordance with the patents of one or the other, the United States government would be compelled to pay royalties for every boat constructed under Secretary Daniel's plan.

Russia Reports Vilna Lost.

Petrograd, Sept. 20.—The War Office today admitted that Vilna has been occupied by German troops. To prevent the destruction of the city the Russian forces, which had been operating to the west, north and southwest of the city, withdrew through Vilna toward the southwest.

French Artillery Effective.

Paris, Sept. 20.—French war statement:

"In Artois our artillery violently bombarded works of enemy during night and hampered his supply service. The German batteries were active in region of outskirts of Arras and on Crinchon front. Before Fontenoy, Germans launched several attacks with rifle fire but the infantry did not leave their trenches. In Champagne our artillery responded to a bombardment of our positions to north of Chalons camp and stopped fire of German heavy artillery north of Perthes. A munition depot was blown up within enemy's lines."

Russ Financier In Paris.

Pierre L. Bark, the Russian minister of finance, arrived here today. He will hold conferences with Alexander Ribot, the French minister of finance, and will proceed to London, where he will meet Reginald McKenna, the English chancellor of the exchequer. No announcement of his purpose is made other than it is to confer with the French and British representatives on the financial affairs of the entente powers.

Turks Report Victories.

Constantinople, Sept. 20.—Turkish war statement says:

"On the Dardanelles front on Saturday night our reconnitering detachments repulsed the enemy, successfully throwing bombs on the hostile trenches and capturing guns. In the afternoon a French warship and enemy batteries bombarded our coast batteries but caused no damage."

Italian Infantry Active.

Berlin, Sept. 20.—War correspondents of Berlin newspapers on the Italian front report that in the past few days the Italian infantry has been making violent attacks on the front between Monfalcone and Gorizia. The Italian artillery has also been exceptionally active, shelling Austrian positions at various points. Further infantry attacks are expected.

M. F. Hertz Held As Spy.

Copenhagen, Sept. 20.—It is reported that the well known Swedish author, M. F. Hertz, has been arrested in Italy on a charge of being a spy in the employ of Germany and has been sentenced to a term of twenty years.

C. C. EWING HONORED.

At the first meeting of the freshman class of the Rensselaer Polytechnic Institute, of Troy, held Saturday, Clifford C. Ewing, of Westfield, was elected manager of the class football team.

LOSES VALUABLE HORSE.

Christopher Lubeck, a contractor, of Duer street, lost a valuable horse by death yesterday. The animal was worth about $250.

"I Wish You Had a Telephone, Too"

"THEN we could have such pleasant little chats over the wire.

"You could use it to do your marketing and shopping, and it would help make your housework so much lighter.

"Really, you can't realize what a lot of pleasure and comfort you're missing because you haven't a telephone."

Of course YOU have a telephone?

NEW YORK TELEPHONE COMPANY

DUNELLEN

All the Happenings of the Day In Plainfield's Hustling Suburb.

CUSSES KAISER, GETS WHIPPED AND FINED

Russian Warrior Even Beaten By Peace Apostle.

Dunellen, Sept. 20.—After losing an engagement with the Germans, which resulted from his public declaration of "To H— with the Kaiser," Frelyan Denkovie, a Russian, beat an orderly retreat to his boarding house here Saturday evening and intrenched himself in his room.

August Gavernik, with whom he boarded, attempted to invade the room on a peaceful mission and was attacked by Denkovie, who was still smarting from his defeat at the hands of the Kaiser's friends. A lively fight followed in which the apostle of peace triumphed after badly battering his warrior boarder. In order to insure himself a restful night he had Denkovie locked up for the night and when tried in court for disorderly conduct the turbulent boarder was fined $10 and costs for his Saturday night spree. In taxing the fine Judge Campbell told Denkovie:

"You want to be protected by the laws of this country but you don't respect them yourself. I understand you are one of those who do not believe in paying poll taxes. Ordinarily I do not have any jurisdiction over those who say they will not pay their poll tax, but I've got you. I find you guilty and fine you $10."

The fine was paid.

Editor and Mrs. George W. Day, accompanied by Miss Ruth Voorhees, of Jackson avenue, spent Saturday afternoon and evening at Coney Island, where they witnessed the Mardi Gras.

Borough Engineer and Mrs. L. T. Churchill spent the week-end at Ocean Grove.

MISSING LAD SPENT THE NIGHT WITH HIS PET DOG

A group made up of Mashal Patrick Tarpey, Paul Ratti, Frank Markey and Lawrence Saunders were standing in front of Paul Ratti' fruit emporium early this morning discussing the mysterious disappearance of Mr. Ratti's eight-year-old son, Joseph, who had not been seen since half past seven last evening, when the missing lad strode up to them. The father, who had staid up all night, was in such a state that he could only stare at his boy and Marshal Patrick Tarpey was the first to address him.

"Where have you been?" the marshal asked.

"Sleeping in the dog coop," the lad replied.

Mr. Ratti notified the police that his boy was missing at 10 o'clock last night, and the town was scoured from end to end during the night by the police and John Fedderman. The Ratti back yard, in which the dog coop was located, was thoroughly searched. One of the searchers approached the coop, but seeing a dog in it, did not pursue his quest any further in that direction, not thinking that the missing lad was asleep with the dog.

Former Councilman John H. Schneidler, who recently underwent an operation for appendicitis, was given permission by his physician to leave his bed for the first time Saturday.

MUSHROOM SUPPER.

A party composed of Miss Lillian Stucke, of Columbia street; Miss Florence Lent, of Netherwood; Albert Ritterbusch, of Dunellen avenue, and Benjamin Dodwell, of Jackson avenue, enjoyed a mushroom supper at Pedeflous', Wednesday evening.

Mr. and Mrs. A. L. Barton, of New York, visited Mrs Barton's father, Adam Herlich, of Front street, over the week-end.

AND THE WORST IS YET TO COME--

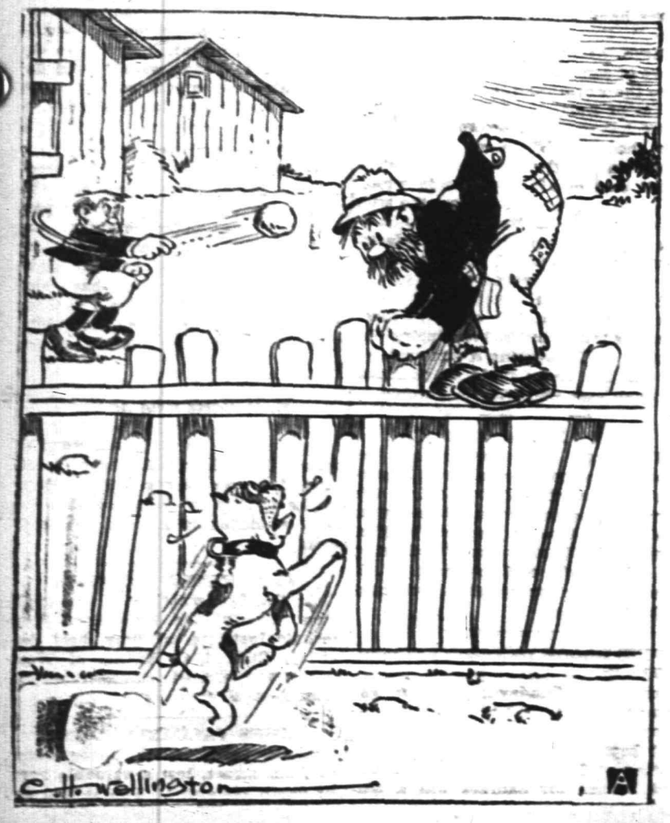

MRS. LOUIS FEDDERMAN THROWN FROM TROLLEY

Getting out on the step of an open trolley car which was about to stop at Lincoln avenue, Saturday evening, Mrs. Louis Feldman, wife of the North avenue shoe dealer, was thrown to the road when the car stopped with a jolt. In falling her head struck the step of the car and for a time it was feared that she was seriously hurt. Later, however, she was able to proceed to her home in company with her husband and son, Samuel, with whom she had been to Plainfield.

Oscar Harrison, of Front street, who has been suffering from lung trouble, has gained in weight since he returned from White Haven, Pa., about two weeks ago.

Peter Nagle, of Prospect avenue, is repainting his home.

Miss Eleanor Winchell returned to her home at Kingston, N. Y., today, after spending a week in the borough as the guest of her aunt, Mrs. H. B. Eckert, of Washington avenue.

Mr. and Mrs. Arthur J. Hamley and Mr. and Mrs. John P. Fenner spent Saturday and Sunday in Boston.

Vincenzo Tozze, who conducted a barber shop in this borough for a number of years, has opened a shop in the Fulton building at New Market. Mr. Tozze is said to retain an interest in the establishment he ran in this borough, which is being operated under the name of L. Brescia & Company.

The home of Frank Kellogg on Prospect avenue is being repainted by Contractor Ayers.

Mr. and Mrs. William Craig and daughter, Cornelia, have returned from a week's trip to Boston.

Miss Florence Smalley, of Jackson avenue, entertained Miss Olga Ackerson, of Madison, over the week-end. Miss Ackerson is a teacher in a school at Montclair.

PUT ON NIGHT FORCE.

Commencing with this evening the Hall Press Works, located in this borough, will employ a night force of ten planers. This move is made necessary by a war order for lathes which the plant has received from Scotland.

Sigurd Nicolaysen, president of the Standard Investment Company, spent the week-end at Atlantic City.

Harry S. Titsworth, who formerly conducted a grocery store in this borough, has accepted a position in the grocery store of Neumann Brothers Company at Plainfield.

Mis Katherine Donahue, of Westfield, visited her sister, Miss Hannah Donahue, of Madison avenue, yesterday.

Mrs. Corwin Apgar, of Washington avenue, and Mrs. Judson Vliet and family, of Front street, have returned from High Bridge, where they spent a week.

JOINS PLAINFIELD CHOIR.

Axford Hicks-Barrow, son of Mr. and Mrs. Charles Hicks-Barrow, of Prospect avenue, one of the choir boys of the Holy Innocents' Episcopal church, has joined the choir of the Grace Episcopal church, Plainfield, and in the future will sing under the direction of Choirmaster S. Frederick Smith.

Mr. and Mrs. J. R. Hamley, of Washington avenue, are spending the week at Lake George.

Leo Logan, of Washington avenue, who has been ill with malaria fever, was able to be out of doors for the first yesterday. Mr. Logan expects to leave shortly for some country resort to regain his strength.

Mrs. Orville D. Oliphant, of Trenton, will deliver an address on "Anti Suffrage" under the auspices of the local Board of Trade in the Whittier School, this evening.

South Plainfield.

Miss Marjorie Vorhees, of Asbury Park, is spending a few weeks with her uncle, Albert Manning.

Mr. and Mrs. Walter Downing and son, Walter, have returned to their home in Brooklyn after spending a few days with Mrs. Downing's parents, Mr. and Mrs. Frank Siviter.

Mrs. John MaGuire and son, William MaGuire, of Inkerman, Pa., are spending a few days with Mrs. Mary McDonough.

John Schmidt, of New York, is spending a few days with his brother, Edward Schmidt, who recently erected a bungalow on McLean Terrace.

Francis Miller, of Newark, is the guest of his grandfather, Harry Sofield, for a few weeks.

L. D. Randolph has purchased a touring car and expects to take the touring body off and make it into a delivery car.

The monthly meeting of the South Plainfield Building and Loan Association will be held in the Firemen's Hall tomorrow night.

High Bridge-Califon.

Miss Mamie M. Allen, who is visiting at Califon, spent the week-end with Mrs. Hall at Clinton.

Andrew J. Apgar, of Califon, lost a horse yesterday.

Jerry Hoffman has plans for the erection this fall of four houses in Califon. Mr. Hoffman is also enlarging his peach basket factory and will install a steam heating plant.

Former Assemblyman Oliver Holcombe, of Lambertville, spent the week-end canvassing Tewksbury and Lebanon townships.

Mrs. Alvah Beam, of Califon, has returned from Frenchtown.

Mr. and Mrs. George W. Youngs, of Califon, are expected to return today from their honeymoon.

'Plains & Fanwood.

The sample ballots for the borough have come from the press and Borough Clerk McAnneny will mail one to each voter during the present week. Edward L. Hand will do likewise in the township.

Luke Pandick, of North avenue, returned Saturday from Colorado, where he had been for the past four months painting pictures of the beautiful scenery of the various parts of that State.

Miss Marie Boise, of Plainfield, spent the week-end with her aunt, Mrs. Ernest Keib, of North avenue.

Miss Grace Thompson, who has been spending the summer at Lake Hopatcong, has returned to her home on Martine avenue.

The monthly meeting of the Fanwood Fire Company for September will be held in the firehouse at 8 o'clock tomorrow night.

Donald W. Smallwood and family have removed from Brooklyn to the residence on Midway avenue formerly occupied by John Gimber. The H. C. Lockwood Company, who sold Mr. Gimber the land on which to build the house, bought the place when he removed to Chicago and sold it to the new owner within two weeks.

A horse belonging to William Winkleholz, of South Plainfield, took fright and ran away in the borough Saturday night and led the owner a lively chase before it was caught. The animal, but shortly broken to harness, was hitched to a farm wagon, and in approaching Sheelen's bridge on North avenue shied at a passing auto. The wagon crashed into a tree along the sidewalk, the front of it being wrecked. Breaking free the animal ran across the bridge and along South avenue, followed by Winkelholz and several boys. After considerable work the horse was caught, and, with a set of harness, borrowed from Charles Sheelen, Winkleholz was able to get home after making repairs. A crate of lettuce and other vegetables were strewn along the road.

Fanwood residents have long been troubled by the problem of getting their children to School No. 1, a mile away, in cold or rainy weather without having to walk. One of the local liverymen has attempted to solve the problem and expects to shortly run an automobile to and from Scotch Plains and Fanwood for schoolchildren.

Jitney buses are trying to get a foothold in the township and borough but with varying success. The majority of the local residents have expressed themselves against them as operated in other places, and several owners of buses have applied to the borough officials without success. It is said that one will be run shortly along Front street from the 'Plains to Plainfield, but when the jitney starts on its runs the township officials may have something to say.

Clifford Morely has returned to his home in Brooklyn, after spending the summer at the "Homestead."

Miss Elsa Palmer, of Tillitson road, entertained Miss Virginia Schmick, of Plainfield, yesterday.

After having a registry of 145 last year, a decline of a half dozen over the preceding one, the borough election board announces that the list this year totals 163. The increase is occasioned by the fact that the first of the new-comers that have been moving to the borough of late are now eligible to vote here for the first time.

Somerville

Mr. and Mrs. Joseph Sears were at Pleasant Grove for the week-end.

Mrs. John Stryker, of Blawenburg, is spending two weeks in New London, Conn.

Mr. and Mrs. Charles Sullivan, of Blawenburg, are entertaining Mrs. David A. Sutphen, of Trenton.

Miss Della Tingley, of Frankfort, is visiting Mrs. Theodore Van Horn, of Wilmington, Del.

Mrs. George Robinson, of Brooklyn, is visiting her parents, Mr. and Mrs. William H. Cawley, of South Bridge street.

Miss Jessie Gravett has returned to her home in Allenhurst, after spending some time with Mrs. Randolph Vanderveer, of West High street.

Miss Margaret Stein and Frederick Stein are at Atlantic City for two weeks.

Mr. and Mrs. Charles Collyer and son John, of Elizabeth, are visiting Mr. and Mrs. John Cooper, of North Bridge street.

Miss Katherine Opdyke, of West Main street, is spending a week with her niece, Mrs. James Lee, of Johnstown, Pa.

Mrs. Raymond Mundy is visiting her sister, Mrs. Henry Lakin, of Asbury Park.

Rev. and Mrs. William Stockton Cranmer returned yesterday from their summer home at Harvey Cedars, N. J.

The Somerville Athletic Association is holding a mardi gras on the association grounds in the rear of the clubhouse in Main street.

German Valley. and Chester

Mrs. Frederick Seals, of Hackettstown, concluded Friday a visit of one week to her mother, Mrs. Mary Gillen.

Mr. and Mrs. Frank L. Apgar and Mr. and Mrs. Frank Naughright have returned from an auto trip to Nazareth, Pa.

Norman Ader is making an indefinite stay with his parents, Mr. and Mrs. Gilbert Ader, of Rockaway, after spending a year with his grandmother, Mrs. Frederick Horton.

The Registry Board of the Southern District of Washington township enrolled 427 voters during its house-to-house canvass of the last few days.

Mr and Mrs. Raymond Naughright, of Brooklyn, arrived Friday night for a visit to Mr. Naughright's parents, Mr. and Mrs. Elijah D. Naughright and family.

Miss Emma Conly, of Morris Plains, is visiting Mrs. John M. Moore for several weeks.

Bert B. Swackhamer is spending several weeks in the White Mountains, New Hampshire. Letters to his family received Friday state he is wearing a heavy fur coat and gloves, the cold being very severe.

Ranson Beam is laid up with throat trouble. Dr. William James, of this place, assisted by Dr. Isodore Topkins, of Califon, operated upon him Wednesday.

James and Wilson Lindaberry, executors of the estate of Manches Lindaberry, have chosen Collector Lyman Kice and John Barkman, of this place, to inventory the property.

Union services were held in the Presbyterian church last night. Rev. Lewis F. Sauerbrunn preached.

Miss Mildred S. Hoyt, who taught in the Chester School last year, is now teaching in the Waring School, Poughkeepsie, N. Y.

Peaches are selling here for thirty to thirty-five cents a basket. Many are going to waste on account of no sales.

Mrs. Ida Donovan is visiting in Morristown and Newark.

The Registry Board has completed its canvass of Chester township and found 427 voters for the primary and 430 for the general election. This is a small gain over last year.

Theodore Swayze, of Washington, is a visitor to his sister and brother-in-law, Mr. and Mrs. James Mattison.

The thermometer stood 90 degrees in the shade here Thursday and sixteen years ago that date the ground was frozen.

Rev. and Mrs. William F. Frazier and Mrs. Jennie Frazier have returned from a visit to Rev. and Mrs. Davis, of Succasunna.

New Providence.

"God's Great Enterprise" was the theme of the sermon of Rev. N. S. Reeves, pastor of the Presbyterian church, yesterday morning. In the evening there was a union service in the Presbyterian church, which was celebrated as Educational Night. Rev. Dr. Enoch Meacham, pastor of the Methodist church, spoke on "The Church;" Dr. Lafayette Halbott, principal of the schools, on "The Schools," and William J. Kaufman, on "The Trustees."

Miss Bessie Horner, of Passaic street, spent the week-end with her parents, Mr. and Mrs. James C. Horner, of Hewlett, Long Island.

Miss Nellie M. Waterbury, of Rochester, spent the week-end with Miss Lucile Jackson, of Springfield avenue.

Miss Dorothy Hutchinson gave a party at her home in Springfield avenue, Mountain View Park, Friday evening.

Flemington.

Deputy Surrogate Russell W. Bloom will move to Frenchtown, Wednesday. The Woodruff Bible Class gave a social and farewell reception to Mrs. Bloom in the church Tuesday night.

Twenty members of the Daughters of Liberty paid a fraternal visit to the Lambertville Council, Thursday night, when the Lambertville organization observed its twentieth anniversary.

Mr. and Mrs. Furman R. Williamson and Mr. and Mrs. Nedwill Sutphin left Thursday on an automobile trip to Wildwood, Cape May and Atlantic City.

The first of the series of lectures to be given by the Epworth League will be in the Methodist church, Thursday night, October 14. Rev. Dr. Newell Dwight Hillis, of Plymouth church, Brooklyn, will be the speaker. His subject will be "Oliver Cromwell and the Rise of the Five Liberties."

Mrs. George Webster is spending a week at Asbury Park. Mr. Webster spent part of the week there.

Mrs. William Fisher returned Friday from a two weeks' visit to Frenchtown.

The John Wanamaker Store

Broadway at Ninth, New York.

6,147 Fancy Shirts for Men $1.85 Each

$2 to $5 (and Higher) Grades

3,335 are Earl & Wilson's colored fancy shirts—remainder of their summer stocks and forty dozen silk shirts made up freshly of their last spring's patterns which they had intended using in this winter's shirts, but which they included in the lot. The balance are from four of our regular shirt manufacturers—the best we know of.

Over 2,000 are Silk Shirts

Silk shirts, tub silk shirts, satin striped silk shirts, artificial silk shirts, woven silk and cotton shirts and woven madras shirts. All made in negligee style, with soft cuffs attached—a few with stiff cuffs. All are fancy colored shirts.

No shirts reserved; all will be on sale at the opening of the Store tomorrow morning at 8.30; everybody may have a fair chance at the higher grades; sizes 14 to 17.

Burlington Arcade floor, New Bldg.

Just Ten Days Longer for This September China Sale

For these last days of this half-yearly sale, on the China Gallery, there is a remarkable collection of dinner sets.

Chas. Field Haviland Sets

Standard $35 grade, now $20
Standard $50 grade, now $30
Standard $55 grade, now $35
Standard $70 grade, now $45

Such values never appeared in New York until these arrived a few days ago, so far as we know.

Theodore Haviland Sets

Standard $50 grade, now $37.50. 108 pieces, rich border decorations, solid matt gold covered handles.

Vignaud Sets

Standard $120 grade, now $75. Encrusted gold sets, square shape, 108 pieces in the set. First lot sold entirely out at opening of sale. This is the second shipment.

English Porcelain Now Priced, $17.50, $20

Only 47 sets left from Grindley & J. & G. Meakin.

Purchased almost eight months ago. Since then the wholesale price has advanced 20 per cent. This is the last time we can offer them at such low rates.

American Porcelain

$7.50 to $15 a set complete for the service of twelve guests, and each set has bread and butter plates. Only the highest grades produced by the best American potteries.

Second Gallery, New Building.

Former Sheriff John Corcoran has returned to Hopewell, after a visit to Mr. and Mrs. Elmer E. Hann. Mr. Corcoran is a former member of the Flemington fire department and attended the company's clambake on the fair grounds Thursday.

Rev. A. E. Armstrong, pastor of the Methodist church, will make an address on "The Use of the Bible in the Sunday-school" at the ninety-ninth annual meeting of the Hunterdon County Bible Society in the Hampton Methodist church, Thursday. Rev. Dr. A. W. Sonne, pastor of the Presbyterian church, will also make an address.

Flemington has been invited to take part in the Billy Sunday campaign in Trenton in January. Rev. Dr. A. W. Sonne, representing Flemington, will attend a meeting this afternoon in the Interchurch Federation rooms at Trenton.

H. W. Allegar and Miss Minnie Allegar, of Washington, are the guests of Mr. and Mrs. Oscar M. LaRue.

Mrs. W. L. Jenks, president of the Rhode Island Suffrage Association, made an address in front of the court house Saturday night. Miss Julia Hurlbut, of Morristown, vice president of the Woman's Political Union, and Miss Agnes Campbell, of Short Hills, also spoke. Miss Hurlbut has just returned from a trip to the Panama Exposition.

Watchung.

Rev. Mr. Barber, of Sterling, preached in the Mary E. Wilson Memorial Union church. The evening service was as usual in charge of Rev. Mebane Ramsay.

Mr. George N. Beeching, who has been visiting friends in Summit, has returned to her home.

Mr. and Mrs. J. B. Meyers have been entertaining a number of friends from Roselle.

The first fall meeting of the Ladies' Aid Society of Mary E. Wilson Memorial church will be held Tuesday afternoon.

Miss Helen Schmidt entertained the members of her Sunday-school class at a luncheon on the upper shores of the Watchung Lake Saturday. Games of all kinds were the feature of entertainment. Among those present were the Misses Lois Rogers, Hermina Faldix, Grace Jacob, Catherine Mobus, Alice Moore, Mabel Snoden, Margaret Walker, Elsie Rogers and Elnor Bartels and Harold Mobus, Edward Snoden, Joseph Bartels, Kenneth Schmidt, Vincent Stites, William Kinzman and Elmer Kinzman.

The challenge canoe race between Emil Hous, of North Plainfield, and J. LeRoy Hermann, of Watchung, took place Saturday afternoon before a large crowd of spectators. Again Mr. Hermann proved to be victor, giving his opponent a large handicap and then came out ahead by at least 25 feet. It has now been proven that the man in the green canoe can paddle better than the man in the red canoe.

Miss Dorothy H. Underhill has returned after spending several days at New Brighton, S. I.

—Try Press want ads. They pay.

MAY BE BROTHER OF SEPTEMBER MORN!

Nude Man Found Wandering in Woods—May Be An Escaped Lunatic.

Somerville, Sept. 20.—If September Morn has lost her brother, we have him here.

He is in trouble and friendless—and she had better bring him some clothing, too.

County Detective George D. Totten found him wandering around in the woods near Franklin township, naked, half-starved and, after his sister, a little chilled. He was on his hands and knees when found and from abrasions in the palm of the hands and on knee joints this had been his favorite mode of progress.

Near where the man was found the officers discovered several large mounds of grass. He was in the act of pulling up grass blades and piling them up in mounds when found and indications were that he had put in several full days at this innocent but highly peculiar amusement.

Aside from the fact that the man was found in the cold woods in a nude condition there are many other reasons for believing him demented.

He has been seen several times within the past three days. Reports of a nude man in the neighborhood of the John D. Garretson farm have reached this city at frequent intervals and yesterday afternoon County Detective Totten was told that he was within a short distance of the Garretson home.

He found the nude hermit in a clump of woods within easy sight of the Garretson family. The man appeared to be thirty-five or forty years of age, and shows evidences of early education and refinement, although he talked incoherently. He said he was Edward Finke, of Trenton. During his mental wanderings he kept telling of a large, beautiful building with many windows in it, where he was well treated. It is believed from this that he recently escaped from an asylum. He will be held until his identity is established.

CRESCENT APARTMENTS READY FOR OCCUPANCY

The Crescent Court Apartment house at 217 East Seventh street is practically completed and the apartments will be ready for occupancy by October, when the leases begin. Apartments may be inspected at any time now. A number have already been leased. A. C. Penn, L. C. Koons, Jr., Mrs. Mary Field and A. W. Wharton Bickley, of this city, have taken apartments, as has also Charles H. Howe, of Syracuse.

There are twenty-four apartments in the building of three rooms and bath and six rooms and bath. Two of the first floor suites are arranged particularly for physicians or dentists. The apartments will be thoroughly up to date in every way.

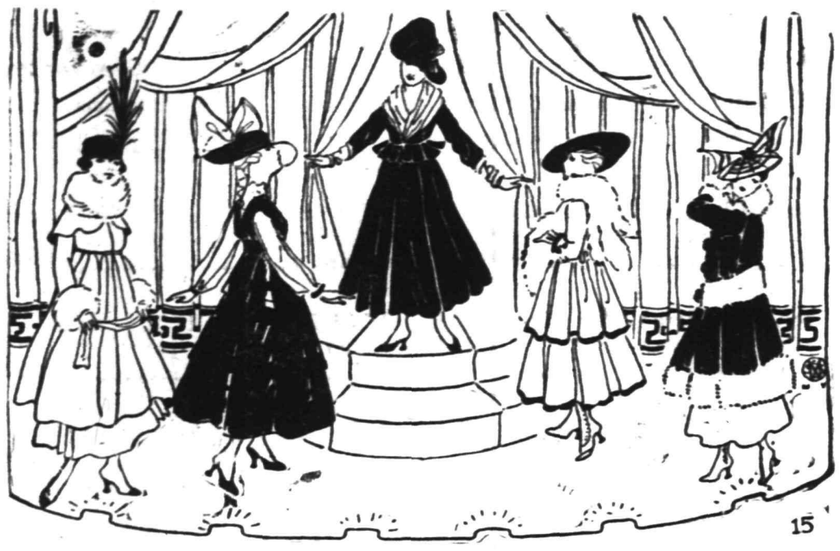

FALL OPENING

PLAINFIELD'S CHOICEST AND MOST EXCLUSIVE EXPOSITION OF THE NEW FASHION IDEAS IN

Millinery, Tailored Suits, Coats, Dresses and Dress Accessories

Reception Days

Tuesday Sept. 21st — *Wednesday Sept. 22nd* — *Thursday Sept. 23rd*

Authoritative presentation of the newest and most acceptable modes for the new season—a style show that will impress every woman in Plainfield (and its environs) for its beauty, the good taste of the styles and the variety of models on exhibit. The Millinery display is of surpassing excellence, whilst the showing of Apparel embraces the new season's most striking and original style-ideas from the foremost fashion centers.

You Are Cordially Invited To Attend

More For Your Money at
Tepper's
PLAINFIELD ~NEW JERSEY~

FALL MILLINERY EXHIBIT

DALY'S

172 EAST FRONT STREET

Tomorrow, Wednesday and Thursday

COURT LENIENT WITH PILLARS

(Continued from page 1.)

Leader Wilson, adding that "in a way he was led by Wilson and in a way he was not."

The Pillars made a great play on their right to freedom of speech and declared that their constitutional privileges were being interfered with by the authorities.

In summing up the prosecution Mr. Reed said in part:

"There is no greater advocate of free speech than I am but at the same time I know that right to free speech carries with it protection to the rights of the individual who is subject to attack and who is offended by free speech. The Pillars have the right to hire a hall and 'ride' the Roman Catholics or anyone else, but I personally do not believe that the Catholics need any protection from attacks of this kind. The Salvation Army, political meetings, or any other gatherings in the streets are not allowed to congest traffic and there is no reason why these people should be allowed to do it. The streets are not kept primarily for meeting purposes. I do not draw any line between the Pillars of Fire and other bodies for I have never heard or known anything detrimental to their character, except that they have been exceedingly foolish."

In passing sentence Judge DeMeza declared that the police department had been defied and that "the Pillars of Fire are no better than anyone else," and should be punished when they violate the law.

ELIZABETH MANGIONE.

Elizabeth Mangione, the infant daughter of Mr. and Mrs. Joseph Mangione, of 346 East Third street, died this morning, following a brief illness. The funeral will be held tomorrow afternoon at the late home. Rev. Aurelio R. Mangione, pastor of the Italian Mission, West Third street, officiating. The interment will take place in Hillside cemetery.

IT'S A LONG, LONG WALK.

Edward Doughty and Julius Schmidt, both of the Bronx, New York, were arraigned before Judge DeMeza this morning charged with trespassing on the Central Railroad tracks. Both were given suspended sentences and ordered to finish the rest of their journey from Wilkes-Barre, Pa., to New York on foot.

MAY ARREST OTHERS.

Upon the request of Patrolman John Neylon, Judge DeMeza in the city court this morning postponed the trial of Mike VanDuren and Patrick Cauley, charged with gambling, until Saturday morning. The police believe that they have a line on at least a dozen others who were mixed up in the same affair. The two prisoners were held in $10 bail each.

TWO MORE POSTS BUMPED.

According to police blotter reports two more traffic posts were knocked from their moorings over the week-end and the lanterns broken. One, located at Central avenue and West Seventh street, the police say, was knocked down by an automobile bearing license No. 610 M., N. J. The other was situated at Park avenue and West Eighth street and was knocked down by a motorcycle.

CASE POSTPONED.

Frank Splick, of New Market, the automobile driver whose car crashed into the show window of Morris Abrams' shoe store on West Front street several weeks ago, was arraigned before Judge DeMeza in the city police court for trial on a reckless driving charge this morning, but at the request of his counsel, George Bird, the hearing was put off until Monday, October 4.

GOT A GOOD HAUL.

Sometime during Saturday night a thief entered the tailoring establishment of Harry Robinson, at 132 Madison avenue, and stole eleven bolts of material for suits, the total being valued at $80.50. Patrolman Martin Welsh was detailed to the case but as yet no trace of the crook has been found.

SOUTH PLAINFIELD WINS.

In the first of a three game series the South Plainfield Sunday Baseball Club defeated the New Market team for the championship of Piscataway township by a score of 7 to 3. Sofield pitched gilt-edged ball for the locals and only allowed the opponents three scattered hits, and he secured ten strikeouts.

TWO CAMERAS STOLEN.

Paul R. Collier, the East Front street sporting goods' merchant, reported to the police Saturday night that two vest pocket cameras were stolen during the day from his show window. The missing articles were valued at $10 each.

ANNOUNCE ENGAGEMENT.

Mr. and Mrs. Charles H. Thornton, of South Plainfield, announce the engagement of their daughter, Miss Laurette Virginia Thornton, to Lyman E. Barr, of Pennsylvania. No date has been set for the wedding.

Recourse to the classified advertising columns constitutes your best resource when some little emergency greets you.

BIRTHDAY RECEPTION FOR GEORGE LEIBEL, SR.

Pleasant Affair Given at His Home in New Market Yesterday.

Surrounded by his children, grandchildren and other relatives, George Leibel, Sr., of New Market, was the guest of honor at a reception given him Sunday, the occasion being his seventieth natal day. Mr. Leibel, who is well known and high respected in the community in which he lives, was the recipient of congratulations and well wishes, many of his neighbors dropping in the home during the course of the day to convey their sentiments. During the afternoon musical selections were rendered by various guests, and the merrymakers continued the festivities until late in the evening. Mr. Leibel, who is enjoying good health, entered into the joy of the celebration with a vim, and those who actually do not know the man would never think him three score and ten years.

Among those present were the following: Mrs. Charles Myers and children, of Scotch Plains; Mr. and Mrs. Richard Scott and children, of Plainfield; Mr. and Mrs. George Leibel and children, of Dunellen; Mr. and Mrs. August Leibel and children, of Port Reading; Mr. and Mrs. Ernest Leibel, of Perth Amboy; Henry Leibel, of New Market; Mr. and Mrs. Joseph Leibel, Lena Bonnell and Edwin Bonnell, of New York city.

MINISTERS ADDRESS SUFFRAGE MEETING

Effective Arguments Are Presented at Open-Air Gathering on Saturday.

The weekly street meeting of the Equal Suffrage League was held Saturday evening at the post office corner. Rev. C. S. Gillespie, of Grace M. E. Church, opened the meeting with a few short and forceful remarks. He compared the position of women in various countries; from some countries where women are beasts of burden to others where they are led by men and dependent upon them, and America, where they are a companion and an inspiration.

Rev. E. S. Ralston, of Netherwood Reformed Church, followed, and in the course of his spech said the woman's place was in the home but that home didn't mean the four walls but the State and city in which she lived and conditions which existed there.

These local clergymen were followed by Miss May Noonan, of New York, organizer from the Empire State Campaign Committee, who held a large and interested audience for the remainder of the evening. She emphasized the fact that women didn't want to take the vote from the men but to co-operate with them. The quesion was asked, would women have to serve on the jury; it would depend on the law in that particular state and in New Jersey a special law would have to be passed to allow women to serve on the jury.

SUFFRAGISTS WILL GIVE LARGE WHIST PARTY

The Equal Suffrage League of Plainfield and North Plainfield will give a large bridge whist at the Park Club on Wednesday, October 6, at 2:30 o'clock. Last spring a card party was held in Columbus Hall and proved such a success that the committee were requested to have another in the early fall. Refreshments will be served and prizes given. Tickets for the affair can be secured at Suffrage Headquarters, 110 Depot avenue, from 9 to 12 and from 1 to 5, or will be mailed on request.

STARLINGS DISAPPEAR.

There is much rejoicing in North Plainfield over the success of the latest phase of the war waged upon the starling nuisance. Reports to Chief Marshal Weiss this morning were to the effect that no starlings were seen in the vicinity of Watchung and Jackson avenues, their old roosting place ,Saturday or Sunday nights. It is thought that they have been driven away at last.

POLICE CHIEF RETURNS.

After a vacation of three weeks, spent at nearby points of interest, Police Chief Kiely returned to duty this morning. During his absence Captain John J. Flynn has been the acting head.

ATHINIA PASSENGERS SAVED.

Halifax, Sept. 25.—Five hundred passengers and sailors of the Greek steamer Athinai which caught fire at sea and was abandoned, have been rescued, according to a wireless from the captain of the Liner Tuscania, picked up here today.

JAMES MORTIMER DEAD.

New York, Sept. 25.—James Mortimer ,one of the most prominent judges of dogs in this country, died today at his home in Hempstead, L. I.

Corporation Notice.

Notice is hereby given that the following Ordinance has been introduced before the Common Council, read the second time and ordered engrossed prepartory to its third reading, and that it is the intention of the Council to adopt the same.

J. T. MacMURRAY, City Clerk.
Plainfield, N. J., Sept. 7, 1915.

AN ORDINANCE

To License and Regulate Itinerant Venders of Merchandise, Medicines and Remedies.

The Inhabitants of the City of Plainfield, by their Common Council, do enact as follows:

Section 1. In the construction of this ordinance the term "itinerant vender" shall be taken and construed to mean and include any person or corporation engaged in or carrying on, whether as principal or agent, a transient retail business whether of the nature of those usually called bankrupt sales, fire sales, assignee's sales, damaged goods sales, retiring from business sales, or the like, where the seller gives out or pretends that the sale will last for a limited time only, or where in fact it is the intention of the seller to continue such sale only temporarily. The ordinance shall not affect any sale made by virtue of an order of any court nor any sale made by any person or corporation who or which has been actually engaged in business in the City of Plainfield for a period of at least six months immediately preceding such sale in case the same be only of merchandise, medicines or remedies theretofore carried in stock by such person or corporation.

Section 2. Hereafter no itinerant vender of merchandise, medicines or remedies shall begin, enter upon or carry on any sale of merchandise, medicines or remedies at any house, store, warehouse or other fixed place in the City of Plainfield without first obtaining a license so to do as hereinafter provided and paying therefor a license fee of Two Hundred Dollars for each month or fraction thereof covered by such license. Such license fee is and shall be imposed for revenue.

Section 3. The Mayor of said City is hereby authorized, upon application in writing, to grant and issue under his hand and the seal of said City, licenses to such and so many persons or corporations as he may think proper to engage in, conduct or carry on at any fixed place in said city named and specified in such application and in such licenses, and at no other place, any such business as described in Section 1 of this ordinance. Every such license shall state the period during which it shall be and remain in force and shall be void and of no effect both before the beginning and after the end of such period. The City Clerk shall keep a detailed record of every such license issued and shall attest the same. The license fee shall be received by him before the license is so attested by him and shall be by him paid over promptly to the City Treasurer.

The Mayor shall have power to revoke any such license at any time if he shall become satisfied that the licensee has been guilty of misrepresenting in any way the character of the sale or of the goods, wares or merchandise sold. No such sale in the nature of an auction shall be carried on except through a person holding a valid auctioneer's license issued by authority of said City.

Section 4. Any person violating any of the provisions of this ordinance whether such person be acting as principal, or as agent or employe of a natural person, or as agent, employe or office of a corporation, shall be liable upon conviction to imprisonment for a term not exceeding ninety days.

10 13 2-m

Corporation Notice.

Notice is hereby given that the following Ordinance has been introduced before the Common Council, read the second time and ordered engrossed preparatory to its third reading, and that it is the intention of the Council to adopt the same.

J. T. MacMURRAY, City Clerk.
Plainfield, N. J., Sept. 7, 1915.

AN ORDINANCE

To Regulate Parades, Processions, Meetings and the Like, Through, In, or Upon the Public Streets, Highways and Places of the City of Plainfield.

The Inhabitants of the City of Plainfield, by their Common Council, do enact as follows.

Section 1.

That in order more effectively to regulate traffic and the assembling of crowds in and upon the public streets, highways and places of the City of Plainfield intended primarily for the convenience and accommodation of the public, and each member thereof in the pursuit of his lawful affairs without let or hindrance, and in the interest of the peace and good order of the city,—no person, association or corporation shall hold, conduct or take part in any parade, procession, meeting, concert or the like, through, in or upon any public street, highway or place in the City of Plainfield without a written permit from the Mayor, to be issued and to be revocable in his discretion as he may deem conducive to the public welfare specifying the place or places and the time or times when such function may be held or conducted, **provided** that nothing in this ordinance shall be held or construed to apply to any funeral procession or parade incidental to or connected with any funeral, nor to any procession or parade of any body of police or firemen of the City, militia of the State or troops of the United States of America; and **provided further** that no permit so issued by the Mayor shall be held or construed to authorize any licensee thereunder unreasonably to inconvenience the public or any member thereof in the lawful use of any public street, highway or public place in the city or to create, cause or encourage any public disorder or disturbance whatsoever, or to limit in any manner the powers of the police in the exercise of their duties to regulate traffic generally and to maintain peace and good order within the city or otherwise, and such purpose to order any such function to be disbanded or otherwise terminated. During the absence or disability of the Mayor the President of the Common Council, and during his absence or disability the Chief or Acting Chief of Police, shall have authority to issue or revoke such permits. Each person who shall violate this ordinance or any provision thereof shall upon conviction be punished by a fine not exceeding Two Hundred Dollars or by imprisonment not exceeding seven days or by both such fine and imprisonment in the discretion of the court before which conviction is had.

10 13 2-m

Special

Cash Sale of Evergreens for September.

We have a very choice stock of evergreens that must be moved before October.

Do not forget that we are selling for cash only.

W. H. FORRISTEL

Bellview Ave. Nursery. Tel. 13[illegible]

HODGE'S PHARMACY

Y. M. C. A. BUILDING.

BELLE MEAD SWEETS.

Telephone 68.

AMUSEMENTS. AMUSEMENTS.

Plainfield Theatre

COUNIHAN & SHANNON, Props. and Mgrs.

TOMORROW NIGHT

Joe Weber Presents (First Time in This City)

The Newest and Most Successful Musical Comedy of the Year

Direct From One Entire Year at the Lyric Theatre, N. Y.

THE ONLY GIRL

Music by Victor Herbert. Lyrics by Henry Blossom

A Group of Stunning Young Women, Selected for Their Distinct Types of American and European Beauties..

Augmented Orchestra, Composed of Victor Herbert Soloists

Prices—$1.50, $1.00, 75c, 50c 25c.

MONDAY EVE., SEPT. 27

COHAN & HARRIS THINK

"It Pays to Advertise"

A Farcical Fact in Three Acts

By Roi Cooper Megrue and Walter Hackett

PRICES—$1.50, $1.00, 75c, 50c, 25c.

PROCTOR'S Vaudeville

Now That Summer's Gone Again Indoor Amusement Calls to Men,

10, 15, 25 CENTS OUR PRICES

We reserve a few seats in Orchestra and Boxes at 50 Cents in order that we may guarantee a seat when sold.

THE MASS OF OUR BEST SEATS 25c.

Our Bargain Feature

If you come promptly at 6 to 6:15 p. m. you pay ONLY MATINEE PRICES.

MATINEE PRICES ARE: Orchestra and Circle—15c. Balcony—10c.

MONDAY, TUESDAY AND WEDNESDAY

A Grand Musical Novelty

Italian Musketeers

An Instrumental Band 5 Star Performers

Cliff Dean Players

Comedy Sketch—The Editor 4 Capable Comedians

Waters & Lorraine

Sketch The Turk and the Widow

Mack & Sangster

The Kid Comedians

Watson & Little

Singing and Repartee

3 Juggling Bannons

Artistic Club Act

FEATURE PHOTOS

MAKER OF DREAMS, DORA, CAUGHT, SUNNY JIM, WHEN MY LADY SMILES, QUEEN OF THE NILE, DIMPLES, THE RING,

PATHE NEWS WEEKLY

Friday the New Serial

NEAL OF THE NAVY

Read it in the Evening Sun

U. S. ASTOR THEATRE

235 WEST FRONT ST., Plainfield, N. J.

TODAY AND TOMORROW

Richard C. Travers and June Keith in

THE MAN TRAIL

An Essanay Production 6 parts

This is another one of those big V. L. S. E. photoplays.

OUR PRICES

Today and Tomorrow

Matinee, adults 10c; children 5c.

Evening, 10c and 15c.

COMING WEDNESDAY

BOOTLE'S BABY

A Paramount Picture 3 Parts

And

The Man On The Case

A Paramount Picture, 3 parts

COMING THURSDAY

EMILY STEVENS IN

THE SOUL OF A WOMAN

A Metro Picture, 5 parts

Self-interest induces you to read the classified ads.

PERSONAL.

Miss Daisy S. Opdycke, of New Germantown, who has been making a short stay with relatives in the borough, has returned home.

Miss Florence Berdello and Thomas Golden, of Jersey City, were guests yesterday of Miss McCune, of West Front street.

Mr. and Mrs. Andrew Findley and children and Mrs. John Emmons, of Montclair, were guests of relatives in Plainfield yesterday.

Councilman and Mrs. Juan A. Babcock and family, of Clinton avenue, spent the week-end at Belmar.

Henry Liefke and his niece, Miss Irene Samuels, of West Front street, are spending a few days at Atlantic City.

Mrs. William Rockwell, of East Front street, whose daughter, Mrs. Irving Stewart, died last week, is critically ill at her home.

Mr. and Mrs. John Case and daughter, Margaret, of Codington avenue, spent the week-end with Mr. and Mrs. B. R. Waldron, formerly of this city, but now of Califon.

Mr. and Mrs. J. R. H. Hall and children, of Netherwood avenue, have returned after spending a month at Keansburg.

Mrs. Thomas Jones, of Mountain avenue, Westfield, formerly of Plainfield, who has been very ill, is said to be improving.

Mrs. O. G. Dale and family, of East Sixth street, have returned home after a pleasant vacation spent at Bay Head.

F. E. Mygatt and family, of West Eighth street, have returned from their vacation spent at New Preston, Conn.

Miss Margueritte Kress, of Brooklyn, has returned home after the week-end spent with her cousin, Miss Frances Newman, of Duer street.

Mr. and Mrs. Clifford A. Braider of Putnam avenue, are spending a two weeks' outing at Marshall's Creek, Penn.

Mr. and Mrs. John W. Murray, Jr., of West Fourth street, have returned from Wolfboro, N. H., where they spent the summer.

Stylish SR Reliable

During the next month you will hear a lot about the "DRESS UP" campaign conducted by clothiers all over these great United States.

DRESS UP

When the bright side of life is disappearing—polish up the dark side.

Take a bath, shave, put on a new suit — "DRESS UP." While you are changing your trousers you'll change your mind —and be happy. For the first requisite of self-respect is to be clean and well dressed.

Today, in Plainfield, "men who know," are wearing Rothberg Clothes.

$12, $15, $18, $20, to $30.

Rothberg's

The "Dress up" Clothier.

Stein-Bloch Smart Clothes

"THINGS MEN WEAR"

206 W. Front St.

Proctor's is Two Doors from Us.

FESTIVAL OF FEAST OF THE TABERNACLES

Jewish Celebration Begins Tomorrow Night and Continues Eight Days.

Judiasm all over the world will begin tomorrow night the festival of the Feast of Tabernacles, which covers eight days, beginning on the eve of September 22 and ending on October 1. Once a year Israel revives its love of the soil and makes public avowal of the fact that even an industrial civilization such as the present, depends primarily upon the elements of nature. This restatement of love for and confidence in Mother Earth is indeed a fact of Jewish religiousness.

Judiasm is a religion in the very midst of the passions, aspirations and and complications of life. Nowhere are these more insistent than in the economic interests of men. Here religion has a duty as well as an opportunity. Judiasm endeavors not merely to fortify men in their difficulties as to the daily bread but also to keep them moral, large hearted and just.

The Sukkoth festival is meant not as a season of self-congratulation on having garnered in the product of the farm or the gains of business, but as time for thought on the larger-scoped social interests of men in the national and international life. The Jews are the first to have recognized political economy as the field where religion and morality must operate for the good of men. In its modern form the suggestiveness of this truth for the Sukkoth festival is made more effective by the fact that it occurs at the beginning of the autumn, coincident with the increased activities of the economic agencies. It is, as it were, a timely lesson for each one to interpret his life as of larger scope, related to the national life and made possible in the fulness only within it.

The "Dwelling in Booths" as characteristic of the Biblical phase of the festival and observed as an archaic symbolism nowadays, is a suggestive domestic ritual which reaffirms the lessons of the "simple life" and the democracy of the Jewish household. The five symbolic plants, bundled together, hint that, as the gifts of God in nature vary and in their totality make human life sweet and satisfactory so the difference among men, as to service and character, may serve to make "society" an organization in which each one has a place and can make a helpful contribution. Some more effective, some less, some noble and some commonplace, some for the day and some for all time, according to what they do and what they are.

The Sukkoth festival is the culminating lesson of the series of holidays of the month. It addreses itself to the facts of life which might, otherwise, be sordid. It widens the horizon of individual interests. It approves vocations and labors not when they bring private satisfactions but when they vitalize common humanity and make everyone more efficient in the work upon which depend the weal, the peace and the joy of the community.

GIRL DINES WITH LION; GUEST WRECKS TABLE

Miss Isla Tudor, twelve years old, daughter of Mr. and Mrs. Harry E. Tudor, of 380 Rugby road, Brooklyn, yesterday entertained at dinner and renewed previous acquaintance with "Baltimore" a large African lion, which attacked his trainer, Captain Bonovita, while with Bostock's, in Coney Island, several years ago. Plainfielders who attended the Johnny Jones Carnival here last year will remember the animal, as well as his trainer, appearing here for one week. Captain Bonovita also gave a lecture a few years ago in the Plainfield High School, at which time he told of his experience with the lion that tore his rigt arm completely out of its socket.

The dinner in question was served at the cage of "Baltimore" in the Prospect Park menagerie, where the lion has been a captive since his purchase by the Brooklyn school children and presentation to the city. The dinner was not without its thrills and women among the spectators feared for the safety of the child, who sat calmly eating her food within paw's reach of the lion. The latter did not become demonstrative until the girl gave him a pigeon impaled on a long handled fork. In his eagerness to grasp the bird, he dashed his paws between the bars and wrecked the table.

SENTENCE IS PUT OFF.

Changing his plea from one of not guilty to that of guilty, William Fergurson, charged with disorderly conduct on a trolley car, was arraigned before Judge DeMeza in the city police court this morning and through his counsel, Francis J. Blatz, entered a request for a postponement of sentence. This was granted and the case was set down for next Monday, the defendant in the meantime being held in bonds of $50.

New Fall Dress Goods

At $1.00 a yard

We direct special attention to our splendid showing of new Fall Dress Goods at $1.00 a yard. Goods that would readily sell at $1.25 a yard, and if we had not bought them very early in the year we could not sell them for less than that price. They are all new fresh goods, the latest productions from some of the best mills in the country.

Ottoman Cloth, 48 inches wide, in a beautiful shade of king's blue; per yard 1.00

French Wear Serge, all wool, 48 inches wide, in the new resede green; per yard 1.00

Crepe Cloth, 46 inches wide, in a pretty shade of garnet, all wool; per yard 1.00

Herringbone Suiting, grey stripe, all wool, 46 inches wide; per yard 1.00

Storm Serge, 52 inches wide, in navy, brown, garnet and black; per yard 1.00

Panama Cloth, all wool, 52 inches wide, in navy blue; per yard 1.00

All wool serge, in a black and white mixture; 46 inches wide, per yard 1.00

Wool Poplin, 50 inches wide, in the new navy blue; per yard 1.00

46-inch Serge, in a green and black check, all wool; per yard 1.00

All Wool Serge, 48 inches wide, navy and black with white hair line; per yard 1.00

Plaid Suiting, navy and green with Copenhagen blue hair line, 48 inches wide; per yard..... 1.00

French Weave Serge, navy blue, all wool, 50 inches wide; per yard 1.00

Children's Sulkies

Something entirely new. Reversible reed bodies, full spring gear, upholstered seats, heavy rubber tire wheels; the only really comfortable reed body sulky ever made; two styles, brown or natural finish.

3.98 and 4.50

Women's $4.00 Shoes

The W. & M. Co. $4.00 special shoe for women is the best shoe ever offered at the price. We have a most complete line in patent leather, dull kid, gun metal or vici kid, in button or lace with cloth or kid tops; hand turns or welt; have the style and appearance and will wear equal to any $5.00 shoe.

A New Box Spring

We are showing an entirely new box spring, it's called "Lipspring;" sold exclusively by us. Come and see it, the price is..... 15.00

Ask About The Club Plan

Woodhull & Martin Co.

Ask About The Club Plan

NOTT ENGINE CO. INACTIVE

(Continued from page 1.)

here on February 8 and was unloaded by the fire department and taken to the Netherwood station.

Plainfield had contracted to purchase for $8,000 an engine that would give satisfactory service and pump water at the rate of 700 gallons per minute. When the Nott engine was officially tested it was found that it lacked about 20 gallons of the capacity guaranteed for it, and the city was asked to give the manufacturing company time in which to remedy the defect.

After much correspondence the fire committee from the Council entered into a new agreement with the Nott Engine Company, which agreement was approved by the Council as a whole and by the Mayor on the night of July 26, 1915.

It was an agreement between the "inhabitants of the city of Plainfield, and the Nott Fire Engine Company," in which the manufacturing company confessed its failure to deliver the engine under its contract, also the failure of the engine to come up to its guarantee when finally delivered. This was explained and excused in the new agreement by the statement that many minor changes and modifications tending to improve the engine were made after it was ordered. The new agreement provided that the engine should be sold for $6,500, instead of $8,000.

It allowed the city of Plainfield two months in which to test the engine in actual service and no rental was to be paid for this two months of use. If, after this trial, the engine was found to be satisfactory in every way, the city was to pay to the Nott company $3,250 on September 8, 1915, after which the engine was to be kept on probation for two more months. If it showed defects that could not be repaired by the motor company the $3,250 was to be returned and the engine removed without cost to the city, but it was specified in the contract that the Nott firm were to be given still further opportunity to make good any defects in the apparatus. After two more months the city was to pay the balance, provided the engine still gave satisfactory service. The Nott people were to make a surety bond for $3,000 to guarantee the repayment of the bulk of the first $3,250 in case the engine was not taken.

HIGH SCHOOL NOTES.

Swimming classes were opened this afternoon, special hours having been arranged for High School boys and those of other institutions.

Gymnastic classes for the boys opened today. The girls' classes will be opened tomorrow.

Classes in elective subjects were opened today. Mechanical and freehand drawing are among the optional subjects.

THOROUGHFARE COMPLETED.

The upper end of Watchung avenue to Johnston's drive has been treated to a coating of gravel and last week was turned over to North Plainfield as a completed job by Borough Street Commissioner Uhrhahn. The improvement is one which is greatly appreciated by those who have occasion to use Watchung avenue in driving to town. Gravel taken from the sewer trenches was used in the grading and filling, and the cost of the work to the borough did not exceed $200.

AGREED TO PAY DAMAGE.

His agreement to pay for the damage done to a traffic post and lantern at East Front street and Watchung avenue which he knocked over with his automobile truck, earned a suspended sentence for Harry C. Smith, a Dunellen truckman, when he was arraigned before Judge DeMeza in police court this morning.

Bonn's 180 EAST FRONT ST.

Autumn Millinery--Opening Display

TOMORROW AND WEDNESDAY

Authentic styles for present and coming season

You are cordially invited to attend

—Try Press want ads. They pay.

HEADQUARTERS FOR GIBSON'S RYE

E. C. WESTCOTT

115 East Front Street.

REAL ESTATE INSURANCE

MANNING & CURTIS

106 DEPOT PARK

The man or woman who have not the habit of "trying again" very often fail as want advertisers, wholly for that reason.

We dispense only the HIGHEST PURITY DRUGS and CHEMICALS. They cost YOU no more.

Calox Tooth Powder	23c
Sanitol Tooth Powder	23c
Sozodont Tooth Powder	23c
Sozodont Toooth Paste	23c
Kolonyos Tooth Paste	23c
Peroxide Tooth Paste	25c
Rubifoam	23c
Redox Tooth Paste	23c
Enthymol Tooth Paste	23c
Colgate's Tooth Paste	10c
Colgate's Tooth Paste	20c
Pebeco Tooth Paste	44c

SCHREINER BROS.

PRESCRIPTION DRUGGISTS.

Park Ave. and Second Street.

ORGANIZED 1875

SAFE DEPOSIT DELAY MAY CAUSE REGRET

CITY NATIONAL BANK ITY PLAINFIELD, N.J.

The person who delays Safe Deposit Protection for his valuables may sooner or later regret it—for no one can tell how soon loss by fire or theft may occur.

Safe Deposit Boxes for rent at $5 and up per year.

CITY NATIONAL BANK

PLAINFIELD, N. J.

Boys and Girls

We Want You All to call at Contest Headquarters Tomorrow, Several Special Offers to Assist You to Win the Ponies

SPECIAL PRIZE FOR SEPTEMBER

This $25.00 Victrola

Will be awarded to contestant who turns in the most votes during the month of September; old and new contestants are on equal footing for this prize, as votes count from Sept. 2d to the 30th only.

STANDING OF CONTESTANTS

Published Weekly on Bulletin Board at Contest Headquarters. Call and see how you stand on the list.

VALUABLE COUPON

This coupon will be honored for 500 votes if the holder makes a CASH PURCHASE of 50 cents or more at any merchant's store whose name appears in this advertisement. Good until Sept. 25.
F. McKEON, Manager.

2000 VOTES

For Each $1.00 Paid by Either Old or New Subscribers to the

Plainfield Daily Press

Contest Ends October 25

Lots of Time to Win One of These Beautiful Shetland Ponies.

START TODAY--Call at Contest Headquarters Tomorrow for Full Information

LIST OF PRODUCTS

FROM WHICH LABELS ARE TAKEN AND VOTES GIVEN ON.

Mothers' Oats	100 Votes	Kirkman's Soap or Powder	50 Votes
Butterfly Milk	100 Votes	Satin Gloss, Gold Soap or Powders	50 Votes
Darby's Coffee, D. & C. Coupons	100 Votes	B. T. Babbitt's or Octagon Soap or Powder	50 Votes
Ballard Flour Mills	100 Votes	Wrigley Gum Coupon	50 Votes
H. O. Coupons	100 Votes		
Hamilton Whole Coupons	100 Votes		

We also give 100 Votes on each whole coupon taken from the P. Lorillard Co.'s, The Leggit & Meyer, Bagley, or The American Tobacco Co.'s cigarettes or tobaccos, as well as all United Profit Sharing Coupons.

It is not too Late for Boys and Girls to Enter

The McKeon Famous THREE Pony Contest

PROCTOR'S THEATRE
The guarantee of excellence is in this Pony Contest, because it gives three ponies instead of one pony.
We Are Always With the Best
100 Votes With Every Ticket.

T. S. WHITENACK
GROCERIES & PROVISIONS
Cor. Bartle & Park Aves. Tel 1432-W
Scotch Plains, N. J.
Bring your cash and receive 100 Votes with each ten cent cash purchase.

D. T. HEAUME & SON
DUNELLEN, N. J.
Give the Cash Sales Voting Ticket
Do your cash trading there.
The only grocer in Dunellen giving Pony Tickets.

JACOB SCHLICK.
OUR GROCER
210 Johnston Ave. Tel. 1969-W.

1,000 Votes with any of the following:

Black, White or Tan Shoe Polish	10c
2 Rolls Toilet Paper	10c
1 dozen Best Jar Rubbers	10c
1 large bag Salt	10c
2 boxes Matches	10c
1 bottle Vanilla Extract	10c
1 pkg. P. K. Macaroni or Spaghetti	10c
1 large bottle Ammonia	10c

1,500 Votes with each Pound

Good Coffee, lb	25c
Best Coffee, lb	30c
Best Tea, all kinds, lb	50c

Save the Wrappers From
KORNFIELD'S
Bread, Colonial and Purity Cake
100 Votes for top of Colonial Cake Box, 100 Votes for Wrapper from 10c size Bread, 50 Votes for Wrapper from 5c size bread. These votes are in the McKeon Contest.
100 Votes in the McKeon Three Pony Contest with each 10c cash purchase

WM. W. WILSON
Butcher and Grocer
816-818-820 W. 3rd St. Tel. 952
And 1219-21 W. Front St.

Fancy Canning Peaches, basket,	25c
to	50c
Granulated Sugar, 10-lb lots (With Peaches)	60c
Best Creamery Butter, lb	33c
Good Fresh Eggs, doz	30c

100 Votes in the McKeon Three Pony Contest with each 10c cash purchase

SPECIAL AT
C. O. SMITH
FOR THIS WEEK.

3 cans Butterfly Milk	29c
3 cans Sweet Clover Milk	29c
3 tall cans Borden's Evaporated Milk	23c
3 tall cans Pet Evaporated Milk	21c
2 pkgs. Puffed Wheat	22c
2 pkgs. Puffed Rice	25c
2 pkgs. Corn Puffs	25c
2 pkgs. Shredded Wheat	22c
2 pkgs. Grape Nuts	23c
2 pkgs. Cream of Wheat	25c
2 pkgs. Post Toasties	15c

C. O. SMITH,
Liberty and Fourth Streets.

We have been building up our business for 26 years on a policy of honesty and fair dealing. We are proud of the many satisfied customers who come to us year after year.
Our line of Diamonds, Watches, Jewelry and Silverware is carefully selected to suit discriminating taste, and is complete in every particular.
We handle all kinds of watch and clock repairing in an efficient manner and at reasonable prices.
Our optical department is thoroughly equipped for examination of eyes and fitting of glasses. We replace broken lenses while you wait.
We place the results of many years of practical experience at your disposal, and solicit your patronage.
CARL SILBERT
Jeweler and Optician
255 W. Front St. Opp. Babcock Bldg.
Look for Our White Street Clock
200 Votes in the McKeon Pony Contest with each 10c cash purchase

LEO ZEISEL
Dealer in
Bicycles, Sundries and Automobile Supplies
Agent for Reading Standard, Hudson and Ideal Bicycles, also Indian Motorcycles and Smith Motor Wheel. Musical Instruments and Sporting Goods.
222 W. Front Street Tel. 2364-M.
100 Votes in the McKeon Three Pony Contest with each 10c cash purchase

ALPRIN & MILLER
Dealers in
Fancy Groceries and Delicatessen
330 Plainfield Ave.,
Tel. 615.
100 Votes in the McKeon Three Pony Contest with each 10c cash purchase

COAL, HAY AND GRAIN.

Egg, Stove, Nut	$6.65 per ton
Pea	$5.00

30c discount for Spot Cash
A charge of 25c extra for carrying coal. Try Davidge Fertilizer for Farm and Garden.
CONSUMERS COAL CO.
Tel. 66. 225 Madison Ave.
100 Votes in the McKeon Three Pony Contest with each 10c cash purchase

WALSH'S CENTRAL PHARMACY
North and Watchung Avenues.
Everything in Drugs, Medicines and Toilet Articles.
Agency for **Samoset Chocolates—"To the Queen's Taste."**
Tel. 458.
100 Votes in the McKeon Three Pony Contest with each 10c cash purchase

THE PLAINFIELD DAILY PRESS
Will give 2,000 Votes for each $1.00 paid by either old or new subscribers. No votes given for less than 50 cents.

OLSON & GIVENS
Grocers
Telephone 2397 Plainfield
222 East Front Street.
100 Votes in the McKeon Three Pony Contest with each 10c cash purchase

S. SHARKEY,
The Richmond Street Grocer
Specials for Week Ending August 7.
500 Votes with 1 lb Coffee....25c
500 Votes with 1 lb Tea.....50c
50 Votes with can Tomatoes, can Corn, can Peas.....25c
100 Votes in the McKeon Three Pony Contest with each 10c cash purchase

WERNER'S CLOTHING HOUSE
H. Werner, Prop.
Clothiers and Furnishers
214 West Front Street
Next to Proctor's
100 Votes in the McKeon Three Pony Contest with each 10c cash purchase

L. B. VAN CAMP
Furniture, Beds and Bedding, Floor Coverings, Shades, Draperies, Travelers' Requisites.
Upholstering and Mattress Renovating.
Corner Front and Somerset Streets.
100 Votes in the McKeon Three Pony Contest with each 10c cash purchase

A. BAUM
143 East Fifth Street
Between Watchung and Sycamore St.
Cleaning, Dyeing, Pressing, Repairing. Phone 1347-M.
Factory 511 W. Fourth Street.
100 Votes in the McKeon Three Pony Contest with each 10c cash purchase

You Get 100 VOTES With Each Label Front of BUTTERFLY MILK
UNITED PROFIT-SHARING COUPONS
You Also Get Two United Coupons, which you retain
No Other Milk Labels Accepted in This Contest

The following merchants have the Butterfly Milk now on sale.

Olson & Givens, 222 E. Front St.
E. J. Goerz, 1216 W. Front St.
J. L. Bennett, 257 W. Front St.
S. Sharkey, Cor. Front and Richmond
J. Callahan & Son, Cor. Front and Richmond
B. Mann, 120 W. Fourth St.
C. O. Smith, Cor. Fourth and Liberty Sts.
L. G. Henry, 140 Liberty St.
A. Kunzman, 146 Central Ave.
T. F. Flynn, Cor. Plainfield. Ave. & 3rd St.
W. W. Wilson, 816 W. Third St.
W. W. Wilson, 1221 W. Front
Solomon Mann, 919 W. Third St.
Frank Cullen, 1001 So. Second St.
L. Kerwin, 1354 W. Third St.
Gustav Lavere, 160 Duer St.
H. L. Viebrock, 217 Park Ave.
S. J. Carhart, 37 Somerset St.
R. H. Keenan, Cor. Richmond and Fifth Sts.
S. Joseph, 196 Somerset St.
Joseph A. Church, 103 Somerset St.
L. Pollock, 647 W. Third St.
Frank Cashin, Dunellen, N. J.
Meyer Bros., Scotch Plains, N. J.

Contest Headquarters

STILLMAN BUILDING, Room 17 **Next to Proctor's Theatre**

Open 9 a. m. to 5 p. m. Tuesdays, Thursdays and Saturday

Plainfield Daily Press

LESLIE R. FORT.....Managing Editor

Published Daily except Sunday, by the PLAINFIELD PRESS COMPANY, 105 North Avenue.

Entered at the Plainfield, N. J., Post-office as Second Class Mail Matter.

TELEPHONE PLAINFIELD 1300.

Private Branch Exchange connecting all departments.

Two cents a copy. Ten cents a week. $5.00 a year in advance. Delivered by carrier or by mail. No extra charge for papers mailed to points in the U. S. and Canada.

Any subscriber failing to receive a single issue will confer a favor by notifying the business office.

Advertising rates mailed on application.

Copy for change of Advertisement to ensure change for same day must be at the office by 9 00 a. m.

SEPTEMBER 20TH IN HISTORY.

1740—Died, Charles VI, sixteenth and last emperor of Germany of the house of Austria, in the male line.

1797—U. S. frigate "Constitution," known as "Old Ironsides," launched at Boston.

1804—Spain demanded America's complete renunciation of the Floridas.

1842—University of Michigan opened its doors to students.

1848—American Association for the Advancement of Science held its first meeting in Philadelphia.

1851—Emperor of Austria entered Milan, Italy.

1854—British, French and Turkish Allies defeated the Russians in battle of Alma.

1864—Admiral Farragut reported that thus far he has succeeded in removing 21 mines from his path to Mobile.

1881—Chester A. Arthur took the oath as president to succeed Garfield.

1899—Dreyfus, pardoned by the President of France, released from jail.

1914—THE WAR.

German cruiser Koenigsberg damages British cruiser Pegasus in Zansibar harbor.

Germans bombard Rheims Cathedral.

Canadian volunteers, 32,000 in number, sailed from Halifax for England; 50,000 more in training.

Plainfield, N. J., September 20, 1915.

ORDER A NEW MACHINE.

Plainfield people need not worry about the city's money being spent for a fire engine that is unsatisfactory. The men who form the fire and building committee have no desire to purchase a white elephant for the Netherwood fire house, and they are fully cognizant of the true situation regarding that piece of apparatus. In common with a large majority of citizens we have much faith in Mr. Edgar and his associates on the fire committee, and believe that their final determination in the matter will be pleasing to the whole public.

The Daily Press today presents in its news columns some information regarding the Nott Engine Company. There is no criticism intended, but the facts are presented so that Plainfield people may know some "reasons why," in case the engine is returned to the Nott Fire Engine Company, which we believe should be done.

The order for the engine was given on July 22, 1914. Delivery was expected within three months, but it did not reach here until February 9, of this year. The machine is still the property of the Nott Company, because of numerous accidents to the apparatus and its failure to deliver the specified number of gallons of water. The city may purchase it if found satisfactory after an extended test period, but does not have to do so.

We do not believe that the Plainfield Fire Department wants any more Nott engines in its service, if there is to be the slightest doubt about getting parts on the shortest possible notice. No one wants to see the machine tied up for a week or more, while waiting for a part to come from Minneapolis. And perhaps the one wanted might not be in stock and it would be necessary to delay until a special casting is made.

The fire committee was thoroughly justified in giving the Nott Company an extra month for trying the machine out, but the result of the experiment one day last week, when it broke down while on a trial run, should convince the most skeptical that the Council cannot advertise too soon for new bids.

NOT WANTED HERE.

There can be no excuse for expressing sympathy for the "Holy Jumpers," after their action on Saturday night. Many Plainfielders, not fully conversant with the facts about the trouble which they had with an unorganized mob last June, criticised the police department for its part in that trouble, but there is *only one side to Saturday's escapade*, at which time the police were working under definite orders from Mayor Calkins.

These people have proven that they are law defiers, and the time has come to run them out of town. There has been no interference with free speech, and the Mayor and police have tolerated them much longer than has been the case in other nearby municipalities. They can point to no good they have done here. Those who stop to listen to them do so out of idle curiosity, hoping that perhaps there will be another disturbance like that of June. They preach nothing new, and their speakers are of the most commonplace variety, with no real arguments. In fact they remind one of a lot of simple minded persons who have come under the control of a leader shrewd enough to use them.

When they were asked to move from the corner of Second street and Park avenue, near the Plainfield Theatre, to a spot across the street, they refused to do so, although the police were fully justified in so requesting, because of the presence of automobiles taking people to the theatre. There was no intimation that the "free speech" privilege, which they have at times strained to the libel point, would be interfered with. It was merely a matter of police necessity and regulation.

Plainfield has had enough of these people. If they will not behave themselves, and continue to defy the authorities, they should be brought up with a round turn. When some of them were given a jail sentence at Somerville, the others immediately left town, and the people of that borough have not been bothered since. A little of the same kind of medicine is needed here. Undesirable citizens are not wanted, whether *they pose as confidence men*, pickpockets or religious fanatics.

An historical, biographical and industrial review of Warren County, published as a supplement to the Belvidere Apollo, has been received in this office. The supplement is unusually attractive from a typographical standpoint and is rich in interesting facts about Warren county history and its people. The Belvidere Apollo is the oldest paper in Warren county. Its present editor and owner, J. Madison Drake, Jr., is from a family of newspaper men and is one of the brightest and most progressive of his profession in the state. The Apollo supplement will be a valuable addition to the library in the editor's office of the Press.

The result of the extreme heat in one day in New York was four deaths, a number of sunstrokes and the following from the pen of Don Marquis, of the "Evening Sun:"

"A solemn thought comes to my mind;
I put it up to you—
Suppose your eyeteeth all went blind,
How could you see to chew?"

Henry Ford now offers to manufacture an efficient gasoline propelled submarine at less than half the cost of those in use. Going out after that $10,000,000 he gave to the peace fund in a hurry.

Sending out warnings of a killing frost when the thermometer registers more than ninety may be some people's idea of humor, but it's over our heads.

If Carranza victories continue, General Villa will soon be one of the warmest advocates of American intervention for Mexico.

WANT FIELDER AND SAUNDERS AS COLUMBUS DAY GUESTS

Phillipsburg, Sept. 20.—Invitations have been extended to Governor James F. Fielder, Sheriff Eugene Kinkead, of Hudson county, and William L. Saunders, of Plainfield, president of the board of directors of the Ingersoll-Rand Company, of this place, to attend the banquet to be held here the night of October 12 in connection with the Columbus Day celebration, which is being arranged by the civic organizations of the town.

The general committee arranging for the affair will hold a dance October 12 in Ortyia Hall to help defray some of the parade expenses. The next meeting of the general committee will be held next Thursday night in the Reliance Hose house.

Off Again, On Again

STRICKLAND W. GILLILAN

Incense

I have smelled the rose's attar from
the spicy, ricy East;
I have smelled the low-swung censers 'mid the tinkling temple-bells;
I've inhaled the peevish odor of a certain fur-girt beast—
All of which, you must acknowledge, are considerable smells,
But the stench I most remember, which engulfs me most in gloom,
Is the smudge of burnt fried onion, drifting through my hotel room.

I have whiffed the whiffsome garlic of the spade-propelling wop;
I have sniffed the booze-and-cloves upon the breath of woozy friends.
I have smelled the beer aroma in the breathing of a cop—
And you've got to hand it to 'em—these I mention are SOME BLENDS.
But the king pin of all odors, that reminds me most of doom,
Is the incense of scorched onions floating through my hotel room!

Finnigin Filosofy

Whin yez see a man, in th' town where 'is wife an' family lives, flittin' back an' foorth fr'm th' hotel bar t' th' seegar shtan' where th' pharmashootical blonde shakes th' box wid 'm, that man won't quite do.

What They Indicate

Dear Offagain,—When the oak leaves besprinkle the pavement in September, does that mean a hard winter is coming?—M. H., Rye, N. Y.

We do not know, Emaich, but we do know that when banana skins besprinkle the pavement any time of year it means an early Fall.

Same Age Everywhere

Housekeeping or Housework, age 24, in or out of city.—Cleveland P. D. Want Ad.

Evb. Und. Wh. Th. Mns.

E. 40th St., 2071.—Comf. Furn. Rms. All Conv. Cleveland P. D. Want. Ad.

Bars And Bars

Secretary McAdoo talks of letting down the trade bars to South America. Ohio is wondering whether her bar trade is to be let down (or put down) by the statewide vote.

Bathing-Time Ends

Not regular bathing, you understand, but surf-bathing.

That is, it ends pretty soon.

The young lady who has been at the seaside, with her "appealing eyes and a peeling nose" will put on some more clothes and come home.

She has been dressing in a bathing suit that barely hid her appendicitis scar and feeling perfectly respectable, while if anybody saw her in a night-gown that completely hid all but her face and hands, she would be incurably scandalized.

American police have required that women going in bathing should wear stockings. They figure unrhythmically, that there couldn't be stocking and shocking at the same time.

Men are permitted to go stockingless into the Neptunian bathtub.

Where are women's rights—send for Emmeline and Sylvia!

If you have a best girl with whom you are seriously contemplating matrimony, take her to a summer resort and see her in a bathing-suit after she has been out and met a few high combers.

If her face looks all right to you after the kalsomine has been washed out and she is her real color, and if her figure looks presentable in those truthful togs, you're in love. Might as well marry her, if she'll have you after seeing you in your dip-duds.

But most of the best-lookers put on their bathing-suits to walk in on the dry sand.

Don't marry a girl who shows she fears to let you see her real shape and color.

The Young Lady Across The Way

The young lady across the way says that all things considered she's rather glad that the war subject wasn't up in the days when Mr. Bryan was president.

Health Talks

By WILLIAM BRADY, M.D.

Twenty Years Behind The Times

HEIGH—OH! What do you think of this? Here we have been busily casting ridicule and invective upon the grandmothers, figurative and literal, and endeavoring to sit in judgment upon the status of affairs medical, and now along comes a judge of a higher court and pronounces us twenty years behind the times.

It was this way. While the office stenographer was out matching up some ribbons we scribbled off a short article entitled "Calomel, The Doctors' Obsession" and boldly mailed it to the editor of the greatest medical journal in this or any other world. A few days later, much to our horror, back came the contribution with a kindly letter from the famous editor, who explained that, while the manuscript contained much that was instructive, etc., etc., still it did not quite, etc., etc.—you know what we mean. Then the editor went on to say that the article would have been very appropriate twenty years ago, but did we not realize that calomel is almost tabooed by the younger generation of medical men to-day?

Well, sir, you could have knocked us over with a post-card message. Wonder if the editor could have been trying our own medicine on us? If so, it is mighty unpleasant medicine and we don't blame our victims for getting as mad as they oft-times do. We were mad ourself. We were real angry, and we sat down and pounded off a scathing rebuke to that editor—some one in his office had committed the unpardonable crime of mutilating the manuscript by punching pinholes through it, a thing no editorial office can do with our manuscripts without hearing from us.

But anyway it is pleasant to know that the younger generation of medical practitioners is able to keep house without calomel. The young men are the ones that count in modern medicine. Nowadays, doctors do what they think is right, not what their medical ancestors believed was right. Calomel is on the scrap-heap, alongside of castor oil, where we think it belongs. The world revolves. It will arrive somewhere after a while. Medicine is a progressive art, though you would never suspect it by reading the patent medicine advertisements.

QUESTIONS AND ANSWERS

Minim Means Drop

What is the meaning of the term minim?

Answer—A minim is approximately one drop.

The Brown Haired Lady Rises To Speak

Have a heart. What of the brown haired readers whose locks are turning gray—would you leave us alone with our sorrow? Are the raven haired ones to monopolize your interest? A husband's thatch may be scanty and white as Father Time's, but does he really admire silver threads among the brown? Nay, nay. Time was when the way to keep a husband was to feed the brute, but in these days of affinities, the first commandment for successful housekeeping is "Doll up." So, please, dear doctor, open your big Irish heart and help restore our brown crown of glory.

Answer—We have it direct from Ponce de Leon: Boil to the consistence of an ointment 2 ounces of corticis fructus juglandis, half an ounce of galla contus, half an ounce of sodium chlorate, one ounce of orange peel and a quart of water. To dye the hair brown, saturate a cloth and pull a few strands of hair at a time through the cloth. Try it where it won't show at first, before you plunge. You know, there are divers shades of brown.

Dr. Brady will answer all questions pertaining to Health. If your question is of general interest it will be answered through these columns; if not it will be answered personally if stamped, addressed envelope is enclosed. Dr. Brady will not prescribe for individual cases or make diagnoses. Address all letters to Dr. William Brady, care of this newspaper.

Vest Pocket Essays

By GEORGE FITCH

MOUNTAIN CLIMBING

MOUNTAIN CLIMBING is a method of playing tag with gravitation which is very popular with men who are tired of keeping up life insurance payments.

It was invented as a sport in Switzerland and is more expensive than golf or Kelly Pool. Class A mountain climbing costs $50 a day exclusive of the undertaker's charges.

Mountain climbing is very difficult to learn, like aviation, because the man who makes a mistake does not often get a second chance. But when the pupil has become proficient he loves it beyond all other sports and is not happy unless he is holding a mountain peak in both arms and shinning his way slowly aloft regardless of icicles.

When a mountain climber feels the fit coming on, he selects a tall, morose peak which has not been tampered with for some time. He then engages half a dozen guides and ties himself to them with a stout rope. Then he arises at 2 A.M., and after a light breakfast of coffee, rolls and frost bite, he walks seven miles in the snow to a point where the mountain rises straight up.

Here the mountain climber begins to enjoy himself. Sticking a finger in one crack and a toe in another he works slowly aloft, now and then holding on with his neck and ears, and feasting on the scenery below.

There is always plenty of scenery for the mountain climber. He can stop at any time and look down a mile or two. It is a great comfort to him to know that if he drops his cigar all he has to do is to let go and he will land beside it in a few minutes.

After the mountain climber has crawled up 11,000 feet of snow and ice, has hung over Europe by a rope

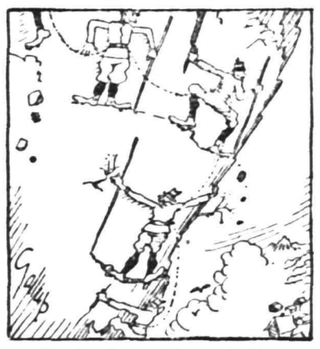

Playing tag with gravitation

a few times and has worn off his finger ends scratching toeholds in the granite flanks of the peak, he reaches the summit. After this he has no interest in the mountain and leaves it right away. Some climbers thoughtlessly remove a hand from the mountain to scratch an ear and reach the bottom in almost no time, but this is considered bad form.

Mountain climbing is more fatal than aviation, but not as dangerous as deer hunting in Wisconsin. It is also a much fairer sport, because the mountain has some chance.

Views Of The Press

Turkish Atrocities

THE atrocities now committed in Turkey surpass anything that has ever preceded, even in the palmiest days of Abdul the Arch Assassin. They are carefully planned and diabolically executed, and include torture of the most revolting types, murder by the wholesale and a venomous method of deportation that separates families and sends large numbers of the victims to inevitable death.

In one prosperous city twelve of the leading Armenian men were taken out upon the road under great pretense of deportation. In a few hours the guards returned alone. A few days later 300 more men followed the same path to death. This method is being duplicated everywhere in the interior of Turkey.

Women and children, old men and invalids are driven from their homes at the point of the bayonet and sent along different routes covering many days, even weeks of travel. No preparations for the journey are made or permitted. Children born upon the road are strangled by the mother, who is forbidden to lag behind the caravan of death. Those too ill are left alone by the roadside to die. One German woman following a caravan picked up fifteen children in one day thus left by their parents who could not carry them.

The women who survive the journey are scattered among Moslem families in Mohammedan villages where the alternatives before them are Islam or death. This method of extermination is going on from Smyrna to Persia and from the Black Sea to the Mediterranean. Some entire Armenian towns have been depopulated and Moslems from Macedonia have been brought in to occupy the houses.

A German official recently told an American who was traveling in the country that they were out to eliminate the Christian races in Turkey. They are succeeding and there is none to raise a protest. Turkey is now free to satisfy her thirst for blood and destruction and to carry out the suggestions made by her masters in Europe. Never in Moslem history has there been such a riot of crime and carnival of murder aimed at the annihilation of the Armenian and Greek races, whose only fault is that they are not Moslems.

—*Concord Evening Monitor.*

Cartoons Of The Day

AS A MAP OF GERMANY APPEARS TO RUSSIA

—Oakland, Cal., *Tribune*

People's Legal Friend

By E. R. BRANSON

Held Reasonably Responsible

Q. If one person, at the request of another, assumes the care and custody of some goods and other articles belonging to the second person, and is paid nothing for doing this, will he be legally liable if the goods are damaged or lost?

A. He is legally bound to observe slight care. It follows from this that he will be liable if the damage or loss is occasioned by gross negligence on his part.

It Won't Work

Q. If a man makes a deed to his property for the purpose of defrauding his creditors, is the deed good or is it void? A. Void.

Different State Laws

Q. I have occasion to transact business in several states. How may it be determined whether men owing me money are entitled to exemptions?

A. You would have to know the statutory law on this subject in the several states. Different states have different statutory provisions.

No Universal Law For Contracts

Q. In the case of a written contract between two persons, does the contract have to be signed by both?

A. Not always. It depends upon the nature of the contract.

Employer's Liability

Q. Is there an employers' liability or workmen's compensation law in every state? A. No.

Between Two Stools

Q. I was recently offered a position as an agent to handle certain manufactured goods. I find that my own interests would conflict with a proper discharge of my duties toward my employer. Do you think the offer should be accepted, or could it be legally?

A. It is an agent's duty to act in the interests of his employer. He represents the employer and steps into the latter's shoes. It is therefore improper for a man to act as an agent for another where his own interests conflict or where there is any circumstance inconsistent with a faithful discharge of his duties.

When An Agent's Authority Ceases

Q. Several months ago I was employed as a man's agent. This man recently died. Have I any further authority in connection with the business I was employed to manage?

A. Your employer's death ended the contract of agence between you, unless you have what the law calls a "power coupled with an interest."

Bomb Manufacturing; Not Allowed

Q. Is it lawful to insert in a lease a provision forbidding a tenant to use the building for objectionable trades? A. Yes.

Bank Must Know Signature

Q. Is a bank required to know the signature of a depositor? A. Yes.

Current Poetry

When Molly Feeds The Ducks

When sunshine paints the sky with gold,
And crimson streaks the west;
When every bird has settled down
Into its tiny nest—
When evening quiet fills the farm,
My sorrows from me fall;
For, as I watch, the ducks come home,
To answer Molly's call.

The barnyard noise has died away
Into a drowsy hum,
The cows and pigs and horses wait
For supper time to come.
Ah, somehow as I stand and watch,
Life seems serene and sweet;
When Molly calls her feathered flock,
And gives them food to eat.

—*Margaret E. Sangster, Jr.*

Pepper Talks

By GEORGE MATTHEW ADAMS

One Thing

One of the happiest omens of our time is this—that people are getting out of the habit of becoming "Jack of all Trades." Common sense and reason are helping to make bigger men and women. So much so that the proportion of great men and women is much greater to-day than at any stage of the world's history. People hardly realize this fact.

This is the reason. There are more people doing One Thing well to-day than at any other time.

It is good to be versatile, to so train yourself, that no matter under what emergency you may be called to act, there will be no hesitation in acting. But the big thing to your daily life will always be just how well you can do One Thing at a time—WELL.

For it is the One Thing at a time, done in the best way you know, that makes Big the One Thing by which you become known and by which your place in Business and Society and in Life is established.

Sometimes, I wish that the enthusiasm for a phrase such as "Safety First" might become quite as great for such a phrase as this, tacked up in the offices of the land and in every heart chamber of the human—"One Thing at a time—but that One Thing well."

Snap Shots

By Jay E. House

Contrary to general opinion, the West entertains no prejudice against the silk hat. Such odium as the West has cast upon this accessory to polite dress was the result of failure to stage it properly.

Suggestion to men: If you tell a vulgar story, do not make it worse by attributing the story to Abraham Lincoln.

We have noticed that a good deal of the life insurance is invested in second husbands.

The silk hat falls too often into the hands of those who are strangers to the art of scenic investiture.

The reason a married man hates to wear his good clothes is because he hasn't any.

Buck Kilby says if he is ever crushed to death it will not be by a mob formed for the purpose of shaking the hand of a great man.

A woman often looks as well as the display in a shop window. But a man never does.

Still, Luther Simlick, whose wooing cost him a thousand dollars, got off easier than most. The girl finally *refused to marry him.*

In vaudeville nearly all of the monologists are men. In private life nearly all of the monologists are women.

After she is engaged, a girl can see but one man. But, thank goodness, a man's sight is good as long as he lives.

Most of the mysterious things are fairly easy of explanation, but the little man's desire to dance with large women has never been cleared up.

"Do you see the pole star?" asked daddy.

Daddy's Bedtime Story—

The Little Bear Chases His Tail Around the Pole Star.

"WHO wants a star story?" asked daddy, taking the kiddies on his knees.

"I—I!" cried the kiddies.

"Well, it's Saturday night, and you may sit up a little later, late enough to see the Little Bear."

"Will he bite?" asked Evelyn.

"No; he is millions of miles away, and he is tied to the pole star and keeps going around and around it, hundreds and hundreds of years."

"Does he get very tired?" asked Jack.

"No. Do you see the pole star?" asked daddy, pointing it out to the kiddies so they could find it. "The pole star marks the true north for us. It is in the very tip of the Little Bear's tail. See the four stars that make a box?

"They make the skeleton of the Little Bear's body. Two are in his shoulders. The other two are in his hips, so that the Little Bear always seems to be chasing his tail around the North star as he swings around the sky.

"This beautiful group of seven stars can always be seen every clear night."

"Will he be there in the north sky tomorrow night?" Evelyn wanted to know.

"Always there, and we can see him unless clouds hide him or it storms. He keeps traveling west, you see, until he goes all the way around his stake, the pole star."

"We see," said the kiddies.

"Sailors at sea, people who camp in the wild woods and those who get lost should always know how to find the pole star, for when we know how to find the true north it is a great help toward finding our way home. Will both you kiddies try to always remember how to find the pole star?" asked daddy.

The kiddies looked again to be sure and said "Yes."

"Years and hundreds of years ago, before captains knew as much about the seas as they do now, they sailed their ships over dangerous, unknown waters by the North star. And now who would like to know the star name for the Little Bear?"

"I—I!" cried Evelyn and Jack.

"Arcas," said daddy.

"What a funny name for an animal!" said the kiddies, kissing daddy good night and hopskipping into the house, for it was almost an hour after their bedtime, and the next day they were going to visit their uncle's wonderful farm.

Glimpses of Married Life

BY MRS. EVA LEONARD

"Well, Jaynes, this is our tent city," exclaimed Dick as they climbed out of the big car.

"It looks good to me," was the hearty response as Jaynes deposited his coat and collar on the seat and rolled up his shirt sleeves, beaming broadly on the company assembled by the camp fire.

"If I had my way, I'd never get inside hot walls and high collars in hot weather."

"This is Mr. Brice, the new bookkeeper at the factory. Dick presented the stranger to all the ladies.

"What you got here, croquet?" asked Jaynes, wandering around camp.

"We call that our summer billiard room; see the pockets in front of the wickets? We owe that innovation to our ingenious doctor here."

"Let's have a game till the feed is ready. I believe I could score at this billiard game. Take a hand, Clyde?" Jaynes turned to his son, who was dusting his patent leather pumps with his handkerchief.

"Why, I might," he condescended, evidently willing to make sacrifice to be good company.

When supper was called he carefully spread his handkerchief over the campstool to protect his immaculate white flannels.

"Did I tell you the joke on me?" asked Jaynes, giving his leg a resounding slap. "I spent last Sunday with my wife and girls at the lakes. I had a car load of people in with me. Some way they found out I was going out that night and asked me to ride, as the train had gone. When we drove up to the hotel they piled out and left the suitcases. I wanted to put up the car, so I grabbed the plunder and followed the girls. Their father was standing around in patent leather pumps and white flannels, like Clyde here." He waved his hand toward his son. "Some folks haven't any better sense than to go on an outing in such togs," he chuckled. "I set the suitcases down by the door and started off, when the elegant guy called out, 'Here, my man,' and slipped this quarter in my hand." He held out the coin. "Took me for a chauffeur or expressman, I suppose. Style isn't my long suit, you may have discovered." He shook his ample frame in a hearty laugh. Clyde did not join in the general merriment, but looked humiliated to the last degree. The father was evidently taking great delight in wounding his silly vanity.

"Let me fill that water pitcher," exclaimed the boy, glad of an excuse to leave the table.

While he was gone, the father slyly lifted the corner of the handkerchief and dropped some grapes on the stool.

"I'll teach him to wear white flannels to camp," he said, winking at Dick. "He may be willing to borrow something appropriate," he added, setting his lips.

Young Jaynes seated himself, after handing the pitcher to Mrs. Parsons with a bow intended to be graceful.

"What you fighting around about; are you nervous?" asked the father as the boy rose to examine his stool.

How did grapes get here?" he asked, gazing in horror at the purple stains on the handkerchief.

"I thought you were too careful where you sat to do a careless trick like that. You are a nice looking specimen," Jaynes comforted. The distracted youth sat down precipitately, flushing angrily at his father's laughter.

"You can take my rain coat," suggested Dick.

"I'll lend you a pair of hunting trousers," volunteered Scott.

"Why bother about the stains? You can have the flannels cleaned when you go into town, and here it doesn't matter at all how you look. You made your mistake in wearing anything decent to a camp." Mrs. Scott smiled reassuringly.

Now young Jaynes had had it borne in on his mind that Mrs. Scott's opinion was worth while, for they were rich and leaders of fashion in New York, and for her sake he had dressed as for a garden party when invited to visit their camp, and now his white flannels were ridiculous."

"Really, it's too dreadful to ask you ladies to ——"

"Forget it my boy, no one else will think of the stains, you may be sure." The doctor laid a friendly hand on his shoulder. But the self-conscious youth could not believe that all eyes were not fixed on him, and sat glued to his campstool all the evening.

PROCTOR'S THEATRE

Music and its charms will be the attraction at Proctor's Theatre for the next three days when the Italian Musketeers will appear in a high-class vocal and instrumental act. To those who have been privileged to see and hear the musical acts at this house since the opening on Labor Day, nothing need be said concerning this presentation, save that it is up to a high standard. With this act are Watson and Little, in a comedy singing and talking act. Mr. Watson is probably the best known yodler on the American vaudeville stage. Such acts as these could only be secured by Proctor and Sanderson because of the connection with the United Booking Office, which is furnishing over 400 theatres throughout the country with entertainment.

The Three Juggling Bannans, the extraordinary marvels of motion, and jugglers of clubs, make their initial appearance here today. Their act is unique, and has a reputation of a high order, having appeared at a number of the larger metropolitan houses.

Some comedy is introduced into the program by the presence of the Cliff Dean Players in a comedy dramatic sketch entitled "The Editor." A magnificent chance to rid yourselves of the blues, and laugh while the opportunity is here at popular prices.

The program is completed with Tom Waters and Hattie Lorraine in a musical comedy skit entitled "The Turk and the Widow," and Mack and Sangster, the kid comedians, a well balanced program of music and comedy for patrons of the theatre. Feature photo-plays are being shown each day, with a change of the picture program every day of the week.

COMING EVENTS.

TODAY.

Dutch Arms meeting.

TOMORROW.

St. Mary's Social Club dance—T. A. B. Hall.

Joint Sewer Commission Meeting.

THURSDAY.

Jr. O. U. A. M. initiation.

Seminary opens.

P. B. A. Ball at Irvington.

FRIDAY.

Meeting, Lydia Chapter—Babcock building.

SATURDAY.

Plainfield Country Club Dance.

SUNDAY.

Rally Day in Sunday-schools.

TUESDAY.

Primary Day.

Y. W. H. A. Dance, Debele's Hall.

That funny fellow Scoop is on the classified page.

IT PAYS TO ADVERTISE

Novelized by Samuel Field From the Successful Play by ROI COOPER MEGRUE and WALTER HACKETT

Coyprright, 1914-1915, by Roi Cooper Megrue and Walter Hackett.

(CONTINUED FROM SATURDAY)

CHAPTER VII.

The Great Campaign.

"I THOUGHT I'd like to borrow ten—say a few thousand dollars," said Rodney, gulping at Mr Smith.

"No, sir; not a cent," said Mr. Smith "Perhaps five thousand," amended Rodney.

"If it was for a new club or some tomfoolery, in a minute, but to put into your business, it'd be just throwing it away. Why don't you get your father to back you?"

"Father and I don't agree on the value of advertising."

"Oh, that's it, and you expect me to do what your father won't?"

"Well, I thought as a friend of the family," stuttered Rodney.

"You were wrong. Where is your father?" asked the friend of the family.

"In there I guess," said Rodney.

"I want to see him. I guess he'll think this is as funny as I do." Mr. Smith laughed, going out, leaving Rodney sunk dejectedly in a chair.

"Well?" asked Peale coming in again.

"He wouldn't give me a cent," said Rodney.

"He wouldn't? Well, he sounds like your father's oldest friend."

"What about the countess?" Rodney inquired.

"Oh, I got her," said Peale proudly.

"You did? Ten thousand dollars?"

"Fifteen thousand. Pretty good, what?"

"Good? Why, why, I'll have to raise your salary," said Rodney.

"Thanks; I supposed you would," said Peale complacently.

"Where's the money?" asked Rodney.

"We don't get it till next week," explained Peale.

"Oh!" said Rodney dejectedly. "But we must have some more cash to start with."

Peale meanwhile must have left the ladies in some suspense or else they missed his cheery company, for presently Mary came back and said the countess wanted to know how much longer she must wait.

"Coming now," said Peale. "Shall I sign for you?"

"Sure! Sign anything—sign it twice!" said Rodney.

"You know this has got the show business beat a mile," Peale chuckled as he disappeared.

Rodney turned to Mary fondly, wondering if there were not some way in which they could raise some immediate cash. But Mary failed him now for once. She hadn't an idea, she admited sadly. But in the meanwhile Mr. Smith had emerged from the inner office, and something must have come over the spirit of his dreams of good investment, for he greeted Rodney very genially and encouragingly this time. Rodney introduced Mary to him with great pride, catching her back as she turned to go.

"That's all right. You needn't go, Mary. Mr. Smith, this is the future Mrs. Rodney Martin."

"You don't say so!" cried Mr. Smith heartily.

"I suppose you and father had your laugh at me," said Rodney.

"No, I didn't tell him anything," replied Mr. Smith.

"Thanks for that anyhow," said Rodney.

"Of course it sounded funny to me at first," pursued Uncle William, "but when I thought things over after all why shouldn't you be a success in business?"

"What?" said Rodney, hardly able to believe his ears.

"You've been successful in everything else you've tried," said Mr. Smith without a hint of sarcasm.

"Yes, yes, certainly, sure," said Rodney.

"Of course you haven't tried much, but, as you said, I am an old friend, and I figured that if you gave me your word that you'd return the money within a year, perhaps, after all, it would only be the act of an old friend to take a chance. That's what friends are for," explained Mr. Smith. "How much was it you wanted?"

Behind his back the delighted Mary held up the fingers of both hands.

"Ten thousand dollars," said Rodney promptly.

"But didn't you say"— queried Mr. Smith.

"Oh, I'm sure I said $10,000!" Rodney declared. "That's the very least."

"Um! Well, I'll mail you a check tonight," said Mr. Smith.

"I'll never forget it. I tell you, friends do count. Thanks, thanks," said Rodney.

Mr. Smith seemed embarrassed.

"That's all right," he said. "Don't thank me. Good night, Miss Grayson, and I hope you'll be very happy."

Left alone Rodney grabbed Mary by her two hands and danced around excitedly.

"Ten thousand, and he lent it to me! Oh, isn't it great?" he shouted. He kissed her on the strength of it.

"Wait till I tell Peale!" he cried and slammed out.

In the meanwhile the countess came back, her shrill French voice sounding through the door long before she appeared. "Oh, c'est une affaire magnifique! Je vous remercie. Oh, les Americains!" etc., she rattled on as she was bowed out into the hall to the elevator.

"What did she say?" asked Mary of the French maid.

"She said the American men are splendid, but the women are crazy and they can go to the dickens."

Mary recalled at last that she was to report to Mr. Martin herself. She proceeded to the door of his private room and knocked discreetly three times. The old gentleman came in promptly in response to this concerted summons.

"Well, how goes it?" he asked.

"Oh, Mr. Martin, he's perfectly splendid!" said Mary enthusiastically. "So full of energy, hustle and ideas. He's a different man already. You were right—he only needed development."

"Good! Good!" said Mr. Martin. "You're not saying this to flatter an old man's vanity, are you?"

"Indeed I'm not," said Mary.

"Would you rather take a guarantee of $2,500 additional and give up that 10 per cent of his profits?" he asked shrewdly.

"I should say not!" said Mary.

"You know, Miss Grayson, you're making me believe we'll win that $30,000 from old John Clark."

"Oh, indeed we shall! You should have just seen Rodney borrow $10,000 from Mr. Smith without the least trouble."

"Oh, that was my money," said Martin, smiling. "When Smith told me

"When you fail don't come sniveling back here."

Rodney tried to touch him—well, I thought the least I could do was to back my own son, so I sent Smith out to make good with him."

"That was nice of you," said Mary, outwardly polite, but inwardly disappointed at the deception.

"Well, I owed the boy a chance anyhow," said Martin, softening a little, then suddenly talking very sternly again as he caught sight of Rodney through the open door.

"So you're still hanging around, are you?" he grumbled, facing his only son relentlessly.

"Yes, sir, but I came to see Miss Grayson," said Rodney, coming in to his father perkily. "Come, Mary," he added to the new secretary.

"Really going into business, eh?" scoffed his father. "Well, when you fail don't come sniveling back here. You can't count on a dollar from me. You're leaving my employ, of course, Miss Grayson?"

"I won't snivel—and I don't want your money," retorted Rodney. "I don't need it. Why, if I'd known how easy it is to raise $10,000 I'd have gone to work long ago."

Mr. Martin, Sr., grinned at Mary.

"You would, eh? Well, what soft, easy going business have you picked out?" he inquired sarcastically.

"The soap business," said Rodney.

Mr. Martin, Sr., was genuinely annoyed.

"What? Why, you can't make any money out of soap."

"Oh, yes, I can."

"I control all the important soap business in the country."

"I know you do, but I am going to take it away from you."

"What?" roared Mr. Martin.

"Yes, sir, I'm going to manufacture the 13 Soap," began Rodney, spouting his piece, "unlucky for dirt—the most expensive soap in the world. I'm going to break the trust. I'm going to attack monopoly. I'm going to appeal to the American people for fair play against the soap trust. You've always wanted me to go into business. Well, I'm in, and forgive me, father, but I'm going to put you out of business. I'm going to advertise all over the world."

"You can't fight the soap trust with advertising; we're established," said his father coldly.

"Yes, yes, we can," said Rodney "Think what advertising means—the power of suggestion, the psychology of print. Why, 97 per cent of the public believes what it's told, and what it's told is what the other chap's been told, and the fellow who told him read it somewhere. Advertising is responsible for everything."

Ambrose Peale came in during this tirade and stood listening, surprised and pleased with his pupil's aptitude.

"People are sheep and advertising is the way to make 'em follow your lead," went on Rodney, trying not to forget the speech. "Say, what makes you go to the theater? I'll tell you. It's what you've read of the play or what some fellow's told you, and the fellow that told him read it in a newspaper. And that, father, is the whole secret of it. You've got to be talked about. Get 'em praisin' or cussin', but don't let 'em be quiet. I want to tell you— Say, what kind of duck's eggs do you eat?"

"What?" cried Mr. Martin, aghast.

"Do you know anything against the duck?" shouted Rodney. "No, you don't. But when a duck lays an egg it's a fool and keeps quiet, but when a hen lays an egg—cluck, cluck, all over the place. Advertising!"

Peale joined the chorus on the old gentleman's off side, and together they talked such a blue streak that Mary put her fingers in her ears.

The offices of the soap company were located about halfway down Broadway. There was a waiting room and a private office—as private as could be expected with three people using it. It was a rather commonplace room, furnished comfortably, but not elaborately. The walls were hung with posters extolling the virtues of 13 Soap, such as—

> DO YOU BELIEVE IN SIGNS?
> 13 Soap is Unlucky for Dirt.

> BE CLEAN.
> Cheap Soap is for Cheap People.

> 13 Soap is the Most Expensive Soap in the World—
> one dollar a cake.

One particularly large stand on one wall bore the legend:

> The average cake of soap gives you 56 washes.
> A Cake of 13 Soap gives you only 24—
> BUT
> WHAT WASHES!

There was a door on the left of the room and also two more on the right At the back were windows, through which the callers could see the building across the street literally covered with 13 Soap posters.

There was a desk in the middle, and there were chairs, cabinets, a hat rack a water cooler, a safe, etc., which completed the equipment. The water cooler was much appreciated by the various errand boys, who were its chief patrons.

In a month from the time Rodney had left his father's house and embarked on his business career with Ambrose Peale there was a very fair show of activity in the 13 Soap Company's office. There was a fairly large mail—mostly circulars—which the entire office staff read through every morning, for lack of more interesting reading matter in the way of orders. Discipline was not yet rigorously enforced by anybody. Next to the circulars the largest part of the mail was invitations forwarded to Rodney from the Fifth avenue address uptown. In her capacity as secretary Mary, with her woman's curiosity, ran her steel envelope slitter through these, too, and sighed sometimes as she opened up some especially attractive bit of cardboard to think of the joys that Rodney had turned his back on.

(TO BE CONTINUED.)

SMART COAT FOR FALL MOTORING

No. 9073

Smart indeed are the new autumn motoring coats. They bear out the spirit of the season, having a tailored snap and simplicity of line that will satisfy the most fastidious. The above illustration, Ladies' Home Journal Pattern No. 9073, is a serviceable model that fills all the requirements of a good motoring coat, having long sleeves, high collar and being full although perforated for shorter length. The pattern cuts in sizes 32 to 46 inches bust measure, requiring in size 36, 5¾ yards of 42 inch material.

Patterns can be obtained at the store of A. E. Force & Company.

Keep posted on building news. See Saturday's Press.

Rent one of your rooms and reduce your own rent materially. It's a simple and sensible plan—and it works

Household Hints

THINGS WORTH KNOWING

TO KEEP LIQUIDS FRESH—Grape juice, ginger ale, fruit juice or any kind of liquid of like nature may be kept for any period if laid upon its side or placed bottom up. This is vouched for by a physician. Thus if the liquid covers the cork, the moisture will keep the cork expanded and there will be no room for the air to find its way in and ruin.

TO MAKE LACE LIE FLAT and form a circle for an oval or round centerpiece, roll lace very tight, tie and dip edge in water to shrink; when dry it is ready to sew to material.

WHEN SEWING ON MACHINE with very thin goods, if there is a tendency to pull or pucker, just lay a piece of paper under the goods and stitch through both. The paper may be torn away and the seam will be perfectly flat.

TO CLEAN WILLOW FURNITURE—Provide a coarse brush, dip it in a strong solution of salt and water. Scrub each piece well and dry with a soft cloth. The salt cleans and prevents from turning yellow. Straw matting may be cleaned in the same manner.

TO USE MEN'S SHIRTS after they have been discarded—They make very nice afternoon aprons, using the back for the front of apron and the front of the shirt for the sides. Will wear a long time.

THE TABLE.

Ham Croquettes—One cup cold boiled ham chopped fine, one cup bread crumbs, two cups cold boiled potatoes chopped fine, one teaspoon butter, one egg. Season with a little pepper. Make into balls, roll in egg and crumbs, fry in hot fat.

Fine Luncheon Dish—Slice raw potatoes, as many as required, put in pan, sprinkle with a little flour, a dash of pepper and salt, cover about three-quarters with milk; on this lay a few pork or lamb chops, and bake until potatoes are tender. Pork sausages are also very tasty, but do not put in until potatoes have soaked a quarter of an hour, as they will be too well done.

Raisin Cake—This is fine and keeps good in hot weather as well as cold. Take one egg, beat thoroughly, add one tablespoon lard, one tablespoon butter and three-fourths cup sugar. Beat well. Take one-half cup of the water in which you have boiled one-half cups raisins; to this water add one teaspoon soda, one and one-half cups raisins and one and one-half cups flour. Bake in moderate oven.

Lemon Pie—For two pies take three eggs; separate yolks from whites. Beat the yolks, pour in two cups milk or water, two tablespoons cornstarch, two lemons. Boil the mixture. Bake the crust, then pour the custard into the brown crust. For meringue: Beat the whites and pour in half cup of sugar; flavor, then put in oven to brown.

Lily Cake—One-third cup butter, one cup sugar, half cup milk, 1¾ cups flour, two teaspoons baking powder, whites three eggs, one teaspoon vanilla; mix and cover with chocolate frosting.

Sunshine Cake—Eight whites of eggs, four yolks of eggs, 1¼ cups granulated sugar sifted five times, one cup cake flour with one-third teaspoon cream of tartar in flour, sift five times. Sift, measure and set aside flour and sugar. Separate the eggs, putting whites in mixing bowl (or large crock) and yolks in small bowl; beat yolks to a very stiff froth. Add pinch of salt. Whip whites to froth, add cream of tartar and whip very stiff. Add sugar to whites and fold in the yolks. Fold in the flour with one-third teaspoon baking powder in flour, and, lastly, fold in one teaspon vanilla. Put in pan at once (not greased) and bake in moderate oven about forty minutes. Both very good cakes.

Cottage Cheese Salad—Take fresh cottage cheese, add a few broken nut meats and a sweet green pepper cut fine; make into balls and roll in finely chopped parsley till the balls are all green. Place the balls on a lettuce leaf and pour over a little salad dressing. Serve with saltine wafers.

PAINTERS AND DECORATORS

LET US BRIGHTEN UP YOUR HOME BY PAINTING IT!

WE DO

Paperhanging, Painting and Decorating in all its branches.

WE SELL

Paints, Brushes, Stains, Varnishes, Wallpaper, and in fact everything to brighten up your home.

L. B. Woolston. H. F. Woolston.

WOOLSTON & BUCKLE CO

Painters and Decorators,

143-145 NORTH AVENUE.

Established 1880. 'Phone 1086

m-s tf

James C. Hansen

DECORATOR

Dealer in

PAINTS—OIL—GLASS—

VARNISHES, ETC.

141 East Front St., Plainfield, N. J.

Distributor of John W. Masury & Son's Pure Colors, Ready Mixed Paints, Etc.

1915 WALL PAPERS

IMPORTED and AMERICAN GOODS

C. CONOVER & CO

Decorators, Painters and Paper hangers, Window and Plate Glass.

115 Elmwood Place. Tel. 1142

COAL DEALERS.

TenEyck & Harris

Dealers in

LEHIGH VALLEY COAL.

Tel. 2081-J-2, South Plainfield.

Kindling and Grate Wood.

Prompt deliveries. Orders received at

89 SOMERSET STREET.

JOHN MOBUS.

P. O. Box 320. Telephone 2538-J

N. MEYERS & SONS

COAL

COKE AND WOOD

Office tel. 1152-W 1[illegible] Watchung Av

Yard tel. 1311-W.

Fourth and Washington Streets

THE SERRELL STUDIOS

247 W. Front St.

Prices Reasonable

Gifts Cards

THE GIFT SHOP

4 3 4mos

J. HIMMELFARB

Ladies', Gent's Tailoring and Furrier

114-116 WEST SECOND ST.

Plainfield Theatre Bldg. Phone 903.

Now is the time to order your Fall and Winter garments. Selections can be made from the latest materials. Exclusive designs. Perfect fit guaranteed. Prices exceedingly low.

Cleaning, Pressing, Remodeling a Specialty. 9 8 tf

VAIL

JEWELER and OPTICIAN

236 Park Avenue

OPPOSITE NORTH AVENUE

L. MORALLER & SON

WATCHMAKERS AND JEWELERS

WATCHES

CLOCKS and

JEWELRY

Fine Watch and Clock Repairing a Specialty.

219 Park Ave. Phone 1967-J

PLAINFIELD WINDOW CLEANING COMPANY,

H. MERSTRICH, Prop.

Stores, Offices, Private Residences, New Buildings, Cleaned, Scrubbed and Oiled. Office, 124 Liberty St. Tel. 1945-W.

A. H. ENANDER

SANITARY PLUMBING, GAS FITTING, STEAM AND HOT WATER HEATING.

Contractor for Sewer Connection

126 WASHINGTON AVE.

FLOORS

HARDWOOD AND PARQUETT.

Old Floors Refinished.

S. E. WARD & CO.

98 Depot Place, Mooring Building, Plainfield N. J. Phone 675-R

RITZ Inc.

BABCOCK BUILDING

CANDIES, ICE CREAM

DAINTY LUNCH

Hoagland's Express

W. H. CARKHUFF, Successor.

FURNITURE AND PIANO MOVING

OFFICE, 124 WEST SECOND ST.

Telephone 888.

The want ad way of tenant-finding is the accepted way—and means small expense and delay.

Baseball - Tennis - Golf - Bowling - Track - Fishing

F. C. C. DEFEATED IN TEAM MATCH

Local Golfers Almost Whitewashed by Cranford Country Club.

The Cranford Country Club, led by State Senator Carlton B. Pierce, came to this city Saturday afternoon and defeated the Plainfield Country Club, led by Mayor Leighton Calkins, in a four-ball team match, Nassau system. The defeat was almost a whitewash, the visitors winning by 20 to 2 points. H. H. Craig and J. R. Shoemaker was the only local pair to score points. Senator Pierce and his colleague, Centries, won their match by two points, while Mayor Calkins and his partner, S. D. Lounsbery, lost their match by 1 point. The summary:

Cranford Country Club—Wild and Ryan, 3; Hinman and Barrow, 3; Wetherill and Crane, 0; Smith and Bates, 2; Conron and Kennelly, 2; VanSann and Cox, 1; Wasson and Gillatly, 3; Sloan and Frazer, 2; Blake and Coady, 2; Kendall and Emmons, 0; Pierce and Centries, 2; total, 20.

Plainfield Country Club—J. W. Baker and R. S. Rowland, 0; W. Lester Glenney and Will T. Glenney, 0; H. H. Craig and J. R. Shoemaker, 2; L. G. Carman and Arthur Murphy, 0; O. H. Fleming and M. J. Dumont, 0; S. D. Lounsbery and Leighton Calkins, 0; H. R. Stockton and C. E. Lipscomb, 0; W. M. Alling and W. H. Rogers, 0; J. E. Erickson and Charles A. Reed, 0; E. B. Shoemaker and W. T. Kaufman, 0; Clifton Wharton, Jr., and D. H. Rowland, 0; total, 2.

The leading scores for the Golf Committee cup:

L. G. Carman, 85, 10-75; H. H. Craig, 90, 12-78; J. W. Baker, 86, 6-80; O. H. Fleming, 92, 10-82.

These cards were returned in a sweepstakes event:

H. S. Brown, 88, 15-73; D. H. Rowland, 97, 21-76; H. H. Craig, 90, 12-78; C. E. Lipscomb, 99, 17-82; J. R. Evans, 106, 24-82; O. H. Fleming, 92, 10-82.

KRAMER TO RETIRE AS BICYCLE CHAMPION

Has Held Title for Fourteen Years—Too Old to Race.

Frank L. Kramer will retire from active competition in cycling races at the close of this season. He has held the professional cycling title for fourteen years, and he now admits that he has been overtaken by Father Time.

Kramer was born in Evansville, Ind., November 21, 1880. At the age of 15 he developed tubercular trouble, and to get the air his father bought him a wheel. Within two years he was a contender for the amateur championship. He succeeded in winning it in 1898, holding the title for two years.

In 1900 Kramer made his debut as a professional and finished second to Major Taylor for the American professional championship. He won the title in the following year, and has since held it.

In 1912 he entered in his world's championship race and won. That was the only time he competed in a world's title race, although during the twelve or fourteen years he held the championship against all comers and was considered the best man awheel.

ALBERT B. BEERS WINS TENNIS CHAMPIONSHIP

Albert B. Beers retained the tennis championship of the Plainfield Country Club, which he won last year, when on Saturday afternoon he defeated T. M. Day, 3d, in the finals, 6-2, 8-5, 8-6. The match was an interesting one throughout and both contenders for club honors displayed excellent skill in the exhibition.

School Days Are Bicycle Days

Boys and Girls have your Bicycle put in shape for the school season by

George L. Simon
179 North Ave.
Opp. Depot
BICYCLE TIRES and SUNDRIES
EXPERT REPAIRING.

H. E. BLAZIER WINS CLUB CHAMPIONSHIP

Defeats W. P. Taylor 1 up in 36 Holes at Park Golf Club.

Harold E. Blazier won the golf championship of the Park Golf Club Saturday afternoon, defeating William P. Taylor, winner of the fall championship, 1 up in 36 holes. The match was won on the last hole. On the 27th hole, Mr. Blazier was 5 up on his opponent, but the latter cut down this lead considerably and the champion just barely got the match by 1 up. Mr. Blazier was the winner of the spring championship.

These cards were returned for the President's cup:

W. H. Nischwitz, 91, 17-74; F. C. Collins, 97, 23-74; H. L. Moodey, 95, 20-75; Harold E. Blazier, 82, 7-75; J. V. Beekman, 102, 25-77; Dr. H. K. Carroll, 92, 12-80; William P. Taylor, 88, 7-81.

In the play for the Officers' Challenge Medal, F. C. Collins and William H. Nischwitz, challengers, defeated R. G. Morse and R. C. Blancke, Jr., holders, 4 up and 2 to play.

CLINTON AVENUE WINS OVER HOPES, 16 TO 6

Slugging and Fast Base Running Featured Victory of Saturday.

Clinton Avenue defeated the Hope team Saturday by a 16 to 6 score, but was unable to advance in the percentage column because the T. A. B. S. were winning at the same time. The aggressive playing of the Clinton Avenues is shown by the fact that they made their sixteen runs off the same number of hits.

The score:

CLINTON AVENUE.

	AB.	R.	H.	PO.	A.	E.
Miller, 2b	6	3	3	6	1	0
Gunz'man, lf, cf	2	4	2	0	0	0
Hendry, 1b	6	1	2	6	0	1
R. Apgar, c	6	1	2	5	0	1
Pennoyer, 3b	3	3	1	6	4	0
T. Apgar, cf, lf	5	0	2	2	0	2
Overland, rf	5	0	0	1	0	0
Kachelriss, p	5	2	1	0	4	0
Martin, ss	5	2	3	1	3	0
Totals	43	16	16	27	12	4

HOPE.

	AB.	R.	H.	PO.	A.	E.
Walls, 3b	4	0	2	1	1	0
Marsh, ss	5	0	1	0	3	0
Grisley, 2b	4	1	1	2	2	0
E. Luthman, c	4	1	2	14	1	0
Morley, 1b	4	0	1	6	1	1
Hefti, rf	3	1	1	1	0	1
T. Heron, lf	4	0	1	0	0	0
P. Luthman, cf	3	2	1	3	0	0
Schott, p	4	1	1	0	0	0
Totals	35	6	11	27	8	2

Score by innings:

Clinton Ave.	2	0	1	6	0	1	3	1	2—16
Hope	0	1	0	0	2	0	0	2	1— 6

Summary: Two-base hits—T. Apgar, Miller, Kachelriss, P. Luthman, Hefti. Three-base hits—Hendry, Martin. Struck out—by Kachelriss, 4; Schott, 13. Base on balls—by Kachelriss, 3; Schott, 6. Hit by pitcher—Schott 1, Gunzelman. Double plays—Kachelriss to Pennoyer to Hendry; Martin to Miller, Pennoyer to Miller, Pennoyer to Miller to Hendry. Triple play—Pennoyer to Hendry. Umpire—Malang.

SPORT BRIEFS

Frank Kramer yesterday defeated Alfred Goulett in the first of a set of three match races to decide the national cycling championship at the Newark Velodrome. The race was a quarter of a mile.

The Northwestern League season closed yesterday with Seattle winning the 1915 championship.

Minneapolis team finished first in the American Association League which closed yesterday.

William Johnston and Clarence Griffin, both of San Francisco, won the Tri-State tennis tournament title at Cincinnati, O., yesterday, defeating R. A. Holden, Jr. and Trux Emerson, of Cincinnati.

On Thursday night, September 23d, Joe Mandot and Johnny Dundee, Joe Azivedo and Frankie Callahan, and George Thompson and Battling Lahn will be seen in action at the Ebbets' field in three ten-round bouts.

Johnny Dunn, manager of the Richmond International League club, was presented with a silver loving cup by friends at Bayonne, N. J., yesterday.

Joseph Eitchie was chosen president of the Central Amateur Union at their meeting held yesterday at Chicago.

BASEBALL

YESTERDAY'S RESULTS.

American League.

No games scheduled.

National League.

New York, 7; Chicago, 1.
Boston, 3; Cincinnati, 2.
Philadelphia, 6; St. Louis, 2.
St. Louis, 1; Philadelphia, 0 (ten innings).

Federal League.

Newark, 4; Kansas, City, 0.
Newark, 6; Kansas City, 4.
Chicago, 3; Buffalo, 0.
Chicago, 5; Buffalo, 1.
Baltimore, 12; St. Louis, 9 (twelve innings).
Baltimore, 0; St. Louis, 0 (called third; darkness).

STANDING OF THE CLUBS.

American League.

	W.	L.	P. C.	Games to Play.
Boston	92	45	.672	17
Detroit	91	50	.646	13
Chicago	82	58	.586	14
Washington	76	61	.555	17
New York	61	75	.448	18
St. Louis	58	86	.421	16
Cleveland	53	86	.381	15
Philadelphia	39	97	.287	18

National League.

	W.	L.	P. C.	Games to Play.
Philadelphia	79	59	.572	16
Brooklyn	75	64	.539	15
Boston	75	64	.539	15
St. Louis	69	75	.479	10
Cincinnati	66	73	.475	15
Pittsburgh	68	76	.472	10
Chicago	64	72	.471	18
New York	63	76	.453	15

Federal League.

	W.	L.	P. C.
Pittsburgh	78	60	.565
Chicago	76	63	.547
St. Louis	76	65	.539
Newark	73	64	.533
Kansas City	71	67	.514
Buffalo	70	71	.497
Brooklyn	68	74	.479
Baltimore	45	92	.328

WHERE THEY PLAY TODAY.

American League.

Chicago at New York.
Detroit at Boston.
Cleveland at Philadelphia.
St. Louis at Washington.

National League.

New York at Chicago.
Brooklyn at Pittsburgh.
Boston at Cincinnati.
Philadelphia at St. Louis.

Federal League.

Brooklyn at Kansas City.
Buffalo at Pittsburgh.

KRAMER TAKES THE FIRST OF CHAMPIONSHIP RACES

Frank Kramer got the jump on Alf Goullet in the series of three match races which are being run at Newark Velodrome to decide the national cycling championship by taking the first event, a quarter-mile titular affair, yesterday afternoon. The match was arranged on the best two out of three heats plan. Kramer won the first, and in the second Goullet was the winner, but he was disqualified for "switching," and the heat, as well as the match was given to Kramer.

After the race Goullet admitted he had "switched," but explained it by saying that the offense was not at all intentional. When Kramer was swung up the track after the "switch" he made no attempt to put up a fight to the tape but raised his hand in protest.

SEE RECORD SMASHED.

Jersey folks, including a number of Plainfielders, were out in goodly numbers Saturday to see the formal opening of the new two-mile Sheepshead Bay auto speedway. They were furnished with much interesting entertainment, chief of which was the exhibition by Dario Resta, who, in a Peugeot automobile, drove ten miles at the rate of 108.17 miles an hour. This was a world's record for automobiles of 300 cubic inches piston displacement or less. The old mark was 104.35 miles an hour, made in the first ten miles of a special match of 100 miles recently at the Chicago Speedway. Resto drove the ten miles Saturday in 5 minutes 32 4-5 seconds.

TWENTY-FIVE CENT FOOTBALL.

Philadelphia, Pa., Sept. 20.—Following the lead of the Federal League owners, popular prices will be in force during the football season at Franklin Field this fall.

The entire east stand will be the bleachers and will be given over to the general admission. This move of charging 25 cents will mean that the lovers of the game will have an opportunity of seeing the warriors of Penn battle for their alma mater without the necessity of digging deep in their jeans.

DENNY ALLOWS BUT 2 HITS, AND TABS WIN

First Baptist Team Proves Easy in Fight for Second Place.

The pitching of J. Denny enabled T. A. B. S. to win an easy victory over First Baptist, Saturday, and settle the fight over second place. Denny allowed the Baptist hitters but two safeties during the nine innings and they got but one runner home, while the T. A. B. S. touched Dilts and Patterson for thirteen hits, which netted them nine runs.

The score:

FIRST BAPTIST.

	AB.	R.	H.	PO.	A.	E.
Dunham, lf	1	0	0	1	1	0
Clarke, 3b	2	0	1	1	1	0
Dilts, 2b-p	3	0	0	2	6	0
Pierson, 1b	4	0	0	9	0	1
Terry, cf	4	0	1	2	0	0
Smalley, c	4	0	0	9	2	1
Patterson, p	2	0	0	0	0	1
Townley, rf	3	0	0	1	2	0
Downes, ss	1	1	0	2	1	1
Compton, 2b	2	0	0	0	0	0
	26	1	2	27	13	4

T. A. B. S.

	AB.	R.	H.	PO.	A.	E.
Kyle, 1b	5	2	2	10	0	0
Savidge, cf	2	1	1	4	0	1
Mullin, ss	2	1	1	2	2	1
J. Denny, p	5	0	2	0	4	0
McCarthy, 3b	5	0	1	0	3	0
Geary, 2b	3	0	0	1	2	1
T. Denny, lf	4	1	1	2	1	0
Winter, c	5	2	2	6	1	1
Scott, rf	5	2	3	2	0	0
	36	9	13	27	13	4

Score by innings:

First Baptist	0	0	0	0	0	0	0	1	0	—1
T. A. B. S.	0	0	1	0	0	0	4	3	1	—9

Summary: Stolen bases, Dunham, Clarke 3, Kyle 2, Savidge, J. Denny, Geary, T. Denny, Winters; sacrifice hits, Clarke, Townley, Dunham, Kyle; two base hits, Scott, Mullin; three base hits, Scott; double plays, Dilts to Pierson, Terry to Pierson to Clarke, J. Denny to Winters to Kyle; strike outs, by Patterson 7, by Dilts 6, by Denny 4; base on balls, off Patterson 7, off Denny 5; wild pitches, Patterson 1, Dilts 1, J. Denny 1; hit by pitcher, Patterson 1 passed ball, Smalley 1; umpire, Coriell.

FARMERS HAND DEFEAT TO HIGHLANDER CLUB

The Farmer A. C. shut out the Highlands again Saturday, winning by 6 to 0. Sims allowed the Highland hitters but two safe ones, while Stebor gave up 6. Sims did not allow a hit until the sixth inning. The hitting of Ryan and Wall featured the contest, while Friel handled 14 chances without a misplay. Grasser Ryan hit a home run over the center field fence but was called out for not touching first.

FARMER A. C.

	R.	H.	PO.	A.	E.
Ryan, cf	0	2	1	1	0
Walls, 3b	1	2	3	2	0
Burns, 2b	1	0	1	2	0
Morley, c	3	1	6	1	0
Marsh, ss	0	0	1	3	0
Friele, 1b	0	0	14	0	0
Stranaham, rf	0	0	0	0	0
Simns, p	1	1	0	5	0
Campbell, lf	0	0	1	0	0
Total	6	6	27	14	0

HIGHLANDERS.

	R.	H.	PO.	A.	E.
F. Hagerman, 2b	0	0	2	3	1
Clark, rf	0	0	0	0	0
Hanzel, lf	0	0	1	0	0
Huffmaster, 1b	0	0	0	0	2
T. Denny, ss	0	0	2	0	0
B. Mullin, 3b	0	0	2	1	0
Stebor, p	0	0	0	2	1
Luthman, c	0	1	8	1	0
Smith, 2b	0	1	2	0	0
Bert, cf	0	0	0	0	0
Total	0	2	17	7	4

									R.	H.
F. A. C.	3	0	0	0	1	1	0	1	0—6	6
High	0	0	0	0	0	0	0	0	0—0	2

Summary—Struck out—by Simns (5), Stebor (8). Left on bases—Farmer (1), Highlanders (1).

Umpire—Dodd.

Scorer—Anderson.

SPECIAL HORSE AWARDS.

Co-operating with the National Horse Show Association, several breeders' clubs and societies are this year going to offer special prizes at the November exhibition in Madison Square Garden, New York, and it is the purpose of the managers to set apart for each of the breeds a day on which all important classes for that breed may be judged. This, it is thought, will add to the interest in the show by making it possible for those who are especially concerned about hackneys, for example, to attend on "hackney day," and with the assurance that they will be able to see the cream of the show in this division. There will be another day for the trotters, and other special days for the other breeds and types of horses.

MOVE ON FOOT TO DROP BASKETBALL

Question to Be Discussed at Meeting of A. A. U. Tonight.

That the game of basketball be dropped as an A. A. U. sport is included in the suggestions of the Registration Committee to be laid before the annual convention of the Metropolitan Association tonight. Statistics show that only one game was sanctioned last year. For a number of years the A. A. U. vainly tried to popularize the game and to keep it clear of professionals, but in vain.

Other suggestions are aimed to help along the spirit of amateurism. The Registration Committee thinks a minimum value should be placed on competitive prizes, and that a specified prize should be given for novice events. It is thought that clubs giving road races in future should have the course accurately measured, and in cases where the finish takes place on an inclosed track the runners should be asked to cover one lap of the track to avoid confusion.

The attention of the convention will be called to the plan of holding examinations for officials before they are eligible to act at any of the big meets. It is also suggested that in future all officials be selected from the A. A. U. list.

There will be no contest for vice-president as Terence Farley, Irish-American A. C., will not run, so Jake Stumpf will get the office unopposed. The Irish-American A. C. will support five men for the Registration Committee as follows: J. McKenna, Ozanam A. A.; C. Ericksen, Scandanavian A. L.; J. J. O'Hara, Caldwell F. C., Newark, N. J., and Harold Dibblee, Seventy-first Regiment. The fifth man is said to be P. J. Walsh, New York A. C.; George Matthews, Long Island A. C., and C. E. Elbert, Anchor A. C., Jersey City, former members of the committee, will run as independents.

FEDS SAY WORLD'S SERIES IS A FARCE

Want "O. B." Clubs to Give Them a Whack at Big Plum.

In a challenge sent yesterday to organized baseball for a world's series James A. Gilmore, president of the Federal League, waives financial interests, and offers to turn the Federal League's entire share of the receipts, win or lose, over to a charity designated by a tentative committee composed of President Woodrow Wilson and Mayors William Hale Thompson, of Chicago, and John Purroy Mitchel, of New York. Letters inviting them to serve in the event of acceptance by the National Commission of the independent's challenge were sent last week.

Contending that the best interests of baseball can be preserved only through competition such as a three-cornered series embracing all the major leagues would provide, Mr. Gilmore directed the challenge to the National Commission, leaving all details to that body. Following is a copy of the challenge:

"To 'Garry' Herrmann, the Hon. John K. Tener, and B. B. Johnson, members of National Commission:

"Gentlemen: On behalf of the Federal League I hereby challenge the winner of the series between the National and American Leagues of 1915 for a series of as many games as you may suggest, for the baseball championship of the world. The Federal League's share of the receipts, win or lose, to be turned over to any charitable organization selected by a committee composed of the Hon. Woodrow Wilson, the Hon. William Hale Thompson, Mayor of Chicago, and the Hon. John Purroy Mitchel, Mayor of New York.

"In my unanswered challenge of 1914 to you I fully elaborated on why the world's championship in baseball could not properly be decided without the Federal League being represented. Therefore no necessity of again outlining our reasons.

"I am sure that the American public want an undisputed champion of the great national game and not an alleged world's championship team.

"Awaiting the courtesy of a reply, I remain, yours truly,

"JAMES A. GILMORE,
"President."

Thansportation and all other expenses incurred by the Federal League pennant winners in participating in such a series as Mr. Gilmore suggests would be borne by the independent league, he explained. He insists that any one of five teams now in the thick of the Federal League pennant fight is capable of defeating any team or teams in organized baseball.

"In every other branch of sport competition is encouraged," commented the Federal League president, "and every effort is made to have honorably installed in each division a champion meriting the title.

"In organized baseball the chief aim has been to stifle competition and check the natural growth of the game to a point where it can be controlled by a few.

"American and National League teams cannot be literally considered as rivals in the national game. They do not compete for public support in any city where there are two teams in organized baseball and are therefore only business partners in one company. Unless the Federal League is given a chance to enter such a series there can be no bona fide world's title decided by games between members of the same baseball firm."

President Gilmore stated last night that he would be greatly surprised if the two major leagues did not recognize the Federal League challenge. He also stated that if they ignored it, the Federal League would claim the championship. Last year, when the Federal League challenged, the officials of organized baseball pointed out that the Feds were looking for the loser's end of the receipts. President Gilmore says that his organization repudiates any motive of this kind by offering to give the money to charity and by offering to defray their own expenses.

In answer to the argument that the rules of the National Commission prohibit clubs from playing with teams outside of organized baseball, President Gilmore cited a number of cases where major league clubs had played factory teams and teams which were in no way connected with any league of organized baseball.

PACKEY M'FARLAND LIKE THE REST OF THE FIGHTERS

SPORT PAGE

Recently Packey McFarland, who was mixed up in a disorderly affair with Mike Gibbons a week or two ago, made a statement that seems to be the text of present day pugilism.

"If I had thought there was the remotest chance of Gibbons handing me the K. O.," said Packey, "you may be sure I would never have signed the papers."

Lots of other fighters seem to feel this way about it. Few enough champs or title-holders of today are willing to take on a challenger of promise, meet him under fair and reasonable conditions and give him half a chance at the crown. In fact the behavior of most of them has been far from liberal in this.

Of course it is prudent in a fighter to guard with care the belt that makes him his salt. It is more or less pardonable in him to get all he can out of the title he has worked so hard to cop. But when the last word has been said in the matter it is generally admitted that most of the title-holders are a pretty stingy bunch.

Youngsters who come forward with real class and promise to make a neat battle for the belt, to entertain fight fans in a way that they are seldom entertained, are usually treated to sneers and snickers and told to seek more class. Meanwhile the champ signs up and fights with every appearance of anxiety and desperation some high school lad the public never heard of before and never will again. The sad thing is that all the champs manage to get away with this song and dance. And then when the time comes that they must answer public indignation they enter the ring with a real opponent and are too old to put up a fight.

SCHOOLEY GETS THREE MEDALS

Canoeists from all parts of the State made merry at a banquet held in Achtel-Stetter's restaurant, Newark, Friday night, bringing to a close the most successful season in the history of paddling in New Jersey. Prizes won in the Newark city championships were awarded. William H. Schooley, formerly of Plainfield, received three gold medals, having three wins out of the four titular events.

T. A. B. S. HAVE WON SECOND PLACE IN CITY LEAGUE STANDING-CLINTON AVENUES THIRD

CITY LEAGUE STANDING.

	W.	L.	P. C.
Netherwood	10	6	.667
T. A. B. S.	8	6	.571
Clinton Avenue	7	6	.538
Saurers	6	7	.461
Hopes	6	9	.400
First Baptist	4	9	.307

Saturday's Results.

T. A. B. S., 9; Baptist, 1.
Clinton Ave., 16; Hope, 6.

By defeating the First Baptist team Saturday the T. A. B. S. won second place in the standing of the city league for the 1915 season. Not enough games are yet to be played to permit any other club to dislodge them from the position they now hold.

Clinton Avenue made a brave fight for second honors. They won Saturday and by a good margin, which was all they could do, but the T. A. B. S. refused to lose and the fast Clinton Avenue team must be satisfied with third place. The Netherwood team finished its schedule Labor Day and retired with the pennant, leaving other teams in the league to fight it out for honors that remained.

If the First Baptist team shows a spurt and wins both of the games it is yet to play it can come out of last place, but the Hopes are determined to stay in fourth and they can do it with a single victory.

RECREATION NOTES

The P. E. G. S. are to hold a meeting in the High School gymnasium on Wednesday evening. All members and prospective members are urged to be present.

The Zephyrs will meet in the "gym" tomorrow night at nine o'clock. The regular basketball practice will be held.

Y. W. C. A.

The monthly birthday supper given for all members of the association having natal days during September, will be given in connection with Saturday night's supper this week.

This Coupon

WILL BE HONORED FOR 100 VOTES IN THE

McKeon Famous Shetland Pony Contest

Cut out, sign and call at Contest Headquarters, Stillman Building, Room 17, next to Proctor's Theatre.

Name .....

Address .....

Date .....

This coupon good to and including September 25.

CARBURETOR ADJUSTMENTS inspection and overhauling play a prominent part in our repair work. Our expert mechanics can tell in a minute whether the mixture is right. Perhaps it will be necessary to remove the carburetor temporarily for repairs. We'll fix it right away or anything else that is wrong.

AUTOMOBILES REPAINTED.

MARTIN AUTOMOBILE CO.
304-312 PARK AVE.

LONG BICYCLE TRIP.

Donald Eaton, formerly of this city, but now of New York, and an active "Boy Scout," made the trip by bicycle from New York to this city and back to New York on Saturday. He left New York about 6 a. m. and arrived here three hours later, returning in the afternoon.

THE TEMPERATURE.

The temperature report from The State Trust Company today is as follows: 9 a. m., 76 degrees; 11 a. m., 78 degrees; 1 p. m., 82 degrees.

A few dimes may "turn the tide" for you if you invest thus in a "Situation Wanted" ad.

HOTELS.

HOTEL WALDORF

HENRY WINDHAM, Prop.
144 EAST FRONT STREET.
Gottfried Kruger's Extra Beer on draught. Imported Wines, Liquor and Cigars. Hotel accommodation, and private Dining-room.

HOTEL SOMERSET

Newly Papered and Painted throughout. Table Board and Rooms by Day or Week.
Piel Bros. and Kruger's Beer on draught.
W. G. FEASTER, Proprietor.
27 Somerset St. Tel. 92

WEINMAN'S CAFE

GENERAL NEWS TICKER.
Stock quotations.
Up to the Minute.
'PHONE 1527.

B. KIVATINOS

(Successor to Kivatinos & Jelling.
Fancy Fruits, Choice Confectionery, Nuts, Cigars, etc. We make a specialty of Olive Oil.
211 W. FRONT ST. Tel. 666.

Cut Flowers, Palms and Ferns

We carry a large variety of all seasonable flowers and can furnish basket bouquets and floral designs for all occasions at short notice. Artistic work at moderate prices.

Landscape Gardening

In all its branches—Spraying, pruning, care of lawns, plans and laying out of new grounds by experts. For all information call up 331. Fertilizers, Humus Insecticides and all requisites for the garden.

Chas. L. Stanley

Store, Woodhull & Martin Building, 'Phone 928
Greenhouses and Nursery, 1124 to 1150 South Ave. 'Phone 331.

A. M. RUNYON & SON,
UNDERTAKERS
402 Park Ave. Telephone No. 40
Office open day and night.
Office of Hillside Cemetery.
New York Office 14 East 39th Street
Telephone Call 8341 Murray Hill
New York Embalmers' License 4699
New York State Registered License Undertakers No. 815.

Established 1872.
P. CASEY & SON,
Undertakers and Embalmers.
Office 100 North Ave | Telephone 2351 | Residence 417 W. 3rd St.
N. Y. Office, 10 E. 22nd St. Tel. 2094 Gramercy

Estab. 1868 Tel. 2854
J. J. & C. A. HIGGINS
UNDERTAKERS.
Private Funeral Chapel
109-111 West Fourth Street
Auto Cortege for Long Distance.

T. A. MOORE
UNDERTAKER
612 E Sixth St.
Tel. 741-R

L. L. MANNING & SON,
STEAM GRANITE WORKS
Corner Central Ave. and West Front St
Opp. First Baptist Church 'Phone 338-J

CARD OF THANKS.

Mrs. Amanda Goodwin and family, widow of the late William Goodwin, of 615 West Third street, wishes to extend their sincere thanks and appreciations for their kindness and contributions of their many friends during their bereavement.

WANTED TO BUY.

WANTED—Motorcycle; must be in good order; state full particulars. Address Motorcycle, care Press. 9 15 6

WANT to buy a small building which can be moved and used as a garage. 'Phone 2057; 88 Mercer avenue. 9 18 3

FURNISHED ROOMS.

COMFORTABLE furnished rooms, all conveniences. 203 West Fifth street, telephone 1818-R. 8-12 to 10-1

CLASSIFIED RATES.

One cent a word for first insertion, one-half a cent a word for each subsequent insertion of the same advertisement for less than one month. Fifty cents a line for one month. Double Charge for Capitals. No advertisement received for less than 10 cents. No display or black face type used in this column.

The Plainfield Daily Press cannot give information regarding advertisements for which answers are to be sent care of the Press. Persons replying to office addresses must mail or leave written answers as stated in advertisement.

EMPLOYMENT AGENCIES.

READ THIS—Murray's Employment Registry, 326 West Front street, near Grove, for reliable help; fees reduced and very moderate; phone 666. 8 13 tf

MRS. DAY'S Employment Agency, South Plainfield; reliable help; good cooks, chambermaids, general houseworkers; best of references; fees reduced. 9 2 1mo

MRS. KELLER'S Employment Agency, 22 Somerset place, all nationalities. 'Phone 1724. tf

MISCELLANEOUS.

INSURANCE—ALL BRANCHES, AGENT FOR NATIONAL SURETY CO. J. T. VAIL. tf

I KNOW where you can double your money. Call and see me. John Manley, real estate, 321 Park avenue. 9 17 7

FORD autos repaired at lowest prices; come and see us; storage; tires at lowest prices. Plainfield Cab Co. 9 2 tf

UP-TO-DATE gas and electric fixtures; two-light gas chandelier 95 cents and up; gas and electric chandeliers $2 and up; brackets 15c and up; domes and showers at New York prices; call on us and save money. Naylor & Naylor, 128 North avenue. 6 10 tf

HELP WANTED—MALE.

MACHINISTS — COMPETENT PLANER AND TURRET LATHE OPERATORS WANTED FOR DAY OR NIGHT WORK; STEADY EMPLOYMEN; GOOD WAGES. APPLY IMMEDIATELY, WALTER SCOTT & CO. 9 17 3

WANTED—Boys over 16 years of age to learn plumbers' trade. Apply 187 North avenue. 9 4 tf

BOY wanted. Rothberg's Clothing Store.

WANTED—Young man for soliciting insurance; a High School pupil with a few hours to space each day could attend to same. Reply, stating experience, to "Insurance," care Daily Press. 9 18 6

LOST AND FOUND.

LOST—English kit bag, on road between Trenton and Plainfield, via Princeton and Somerville. Reward for return to N. H. Morison, 7 Rockview terrace. 9 14 6

LOST—Small black leather wallet, containing commutation ticket, personal articles and check. If found notify John Valiant, 38 Myrtle avenue. Reward. 9 20 2

LOST—Lemon and white setter dog. A reward of $15 will be paid for his return to Charles S. Maltby, 974 Park avenue. 9 18 3

SITUATION WANTED—FEMALE.

SOCIAL and business correspondence, bookkeeping, manuscript revision, copying legal documents, secretaryship, reading to invalids. Mrs. Eleanor Dunn, 22 Norwood avenue. 9 18 9

EXPERIENCED laundress wishes work, home or out. 621 West Third street. 9 20 3

REAL ESTATE FOR SALE.

FOR SALE — GENTLEMAN'S COUNTRY RESIDENCE, at an attractive price to approved purchaser. Exceptionally situated and modern in every appointment. 14 rooms, 4 baths, additional lavatories, closets, outside sleeping veranda, hardwood floors; garage accommodates three automobiles; turn table and 300-gallon gasoline storage tank. Might rent to prospective purchaser. Union County Investment Company, 149 North avenue. 8 21 1mo

NORTH PLAINFIELD—Sell all or part fifteen acres, near foot Washington Rock Park and Brokaw estate; fine view, Mountain Brook fruit, shade trees. William Boal, 137 Humboldt street, Union Hill, N. J. 9 20 6

FOR SALE—69 SANDFORD AVE., TEN ROOMS, ALL IMPROVEMENTS; LARGE LOT; $5,000. HARVEY R. LINBARGER, 197 NORTH AVE. 9 17 12

FOR SALE—Blossoma fruit and poultry farm; 16 acres; situated between Plainfield and South Plainfield; buildings excellent. M. C. Cook, Plainfield. 9 11 1mo

FOR SALE—House, 822 Richmond street, six rooms, city water, gas and toilet. Address W. S. Bell, 241 VanDyk place, Long Branch, N. J. 8 30 12 od

FOR SALE—Six-room bungalow, Watchung; two acres of land, some fruit; price $1,800; terms easy. W. H. Rogers, R. F. D. 3. 9 16 6

FOR SALE—13 acre farm, one mile from Hoffman Station, 6 room house, good outbuildings, well watered, plenty of fruit; $1,500; very easy terms. J. C. Cooper, Warrenville, N. J. 6 2 tf

FOR SALE AT A GREAT BARGAIN, 12-room house and lot, corner East Fifth street and Franklin place; all improvements. Union County Investment Company, 149 North avenue. 8 21 1mo

INCOME property for sale; good paying investment. Address Investment, care of Press. 4 16 tf

FOR SALE OR TO LET.

FOR SALE OR RENT—Attractive modern residence on Putnam avenue, ten rooms, bath, all improvements; in excellent condition; fine lot and shade trees; best locality; sale price $7,000; rental $50. Harvey R. Linbarger, 197 North avenue, telephone 955, Plainfield, N. J. 8 2 tf m-w-f

FOR SALE OR RENT—Attractive modern dwelling near Grant Avenue station, ten rooms, three tile baths; sleeping porch, hot water heat, gas and electricity; large lot; very reasonable price. Harvey R. Linbarger, 197 North avenue; telephone 955, Plainfield, N. J. 6 28 tf m-tu-w

FOR SALE OR RENT—Attractive residence, 821 Second place; ten rooms, large lot. Harvey R. Linbarger, 197 North avenue. 9 4 1mo

FOR SALE OR TO LET—Ten room house, all improvements, plenty of outbuildings, with 7½ acres of ground, fruit trees, situated on Park avenue. For full particulars apply to A. Mulford, real estate office, North avenue, opposite depot. 9 14 15

SALE or lease, 1001 Central avenue. Your own broker. 9 14 6

NICE little six-room cottage for rent or sale, two blocks from Saurers, No. 21 Everett place; rent $20. J. D. Loizeaux Lumber Co., 620 North avenue. 9 13 tf

AUTOMOBILE FOR SALE.

FOR SALE—Stevens Duryea, model R, touring, $150; Oldsmobile chassis, suitable for delivery or bus work, overhauled and guaranteed, $250; Buick, four cylinder touring car, $175. O. A. Reed, 915 South avenue. 9 17 3

FOR SALE—MISCELLANEOUS.

FURNITURE for sale—Harrison's, 116 Madison avenue. We also buy furniture. If you have any to sell we will be glad to buy it from you. 9 8 tf

HELP WANTED—FEMALE.

GIRL for general housework; reference. E. T. Hand, 136 Netherwood avenue. 8 31 tf

WANTED—Girl, assist with table. 433 East Seventh street; 'Phone 369. 9 15 tf

WANTED—Lady as housekeeper, the age of 60. Address X., care Press. 9 15 6

WANTED—60 girls, cooks, general houseworkers, waitresses, nurses and chambermaids. Apply Mrs. Keller's agency, 22 Somerset place; 'Phone 1724. 9 15 6

WANTED—Capable, willing maid as general houseworker; reference. Apply 931 Union street. 9 18 2

WANTED—White woman for general housework; no washing. Apply 228 East Ninth street. 9 15 tf

WANTED—Girl to take care of baby few hours each day. 72 Fairview avenue. 9 20 2

WANTED—White girl for light chamberwork and help with care of children; references required. Apply 48 Washington avenue. 9 20 tf

MAID for general housework; small family, references. Apply 744 Carlton avenue. 9 20 3

WANTED—First class pianist for dancing. Address D C., care Daily Press. 9 20 2

WANTED—Girl for general housework. 1304 West Front street; 'Phone 987-W. 9 20 2

WANTED—Second girl wanted at 338 East Front street.

WANTED—Neat, capable woman by week or month as cook and take charge of dining room; no waiting on tables; reference required. Call 512 Stelle avenue. 9 20 2

WANTED—Competent girl as chambermaid and laundress. 88 Mercer avenue. 9 20 3

THOROUGHLY competent woman as chambermaid and waitress; personal references required. 1332 Prospect avenue. 9 20 tf

WANTED—Number of white girls, as cooks, general houseworkers and nurses; experienced. Mrs. Reed's Employment Agency, 308 East Third street; 'Phone 2188-R. 9 17 3

GIRLS with good references wanted at Northern's Employment Office, 218 East Front street. 9 15

WANTED—White girl for general housework; no washing. Apply 832 Webster place. 9 13 tf

EXPERIENCED white girl for general housework; references required. 1004 East Seventh street. 9 17 tf

WANTED—White girl for general housework; no washing or ironing. 248 East Ninth street. 9 13 tf

WANTED—Young girl to assist with general housework. 423 Central avenue. 9 13 tf

FOR SALE.

FOR SALE CHEAP—Roadster body for Ford chasis; also Rumble seat. John Mooney, Scotch Plains. 9 8 24

FOR SALE—Driving horse, harness and runabout; good condition. A. E. Wright, Plainfield avenue. 'Phone 841-R. 9 20 3

FOR SALE—Sideboard, $7; parlor suit, $8, and bed, $3; all in good condition. 215 Somerset street. 9 17 3

I AM INSTALLING combination fixtures; will sell gas fixtures cheap. P. O. Box 614. 9 18 3

WANTED—TO RENT.

WANTED—Young couple wants two furnished rooms for light housekeeping, with refined people; state price, etc. Address A. C. C., care of Daily Press. 9 10 3

FOR SALE, EXCHANGE OR RENT.

PROPERTIES, all descriptions, for rent, sale or exchange. D. McInnes, 318 Grant avenue; tel. 1198. 8 21 tf

FOR RENT.

WELL located office to rent in Vanderbeek Building. Apply V. W. Shotwell, 940 West Front street. 7 28 tf

FOR RENT—No. 45 Prospect place, next to Washington avenue, 8 rooms and bath; all modern improvements; garage; elegant location; rent reasonable. Inquire 39 Prospect place; 'Phone No. 1305-R. 7 9 tf

MOVING PICTURE OR STEREOPTICON SHEET FOR RENT, big enough for the largest hall. Apply Daily Press office. tf

FARM for rent, 116 acres; near Dunellen, N. J. J. T. Vail. 8 24 tf

TWO beautiful unfurnished rooms, with small kitchen, for light housekeeping; first class location. Address W., care of Press. 9 10 12

TO LET—Six and eight room flats, $16 and $20. Inquire A. Thorn, 15 Craig place. 9 11 tf

FOR RENT—530 WOODLAND AVENUE, corner East Seventh street; 12 rooms, two baths, sun parlor, etc.; steam heat; barn and garage. Union County Investment Company, 149 North avenue. 8 21 1mo

FOR RENT—Furnished rooms. S. Dickerson, 411 West Fourth street; 'Phone 332-M.

TO LET—One side of a double house, containing seven rooms and bath; all modern improvements; 43 Jackson avenue. Apply at 157 Watchung avenue; 'Phone 424-J. 9 17 tf

FOR RENT—Four rooms, 724 West Third street. 9 17 6

TO LET—Three rooms, gas and city water. Inquire 311 New street. 9 17 tf

FOR RENT—7 room house, all improvements; $25; also 9 room house, all latest improvements; $35. Apply D. F. Dugan, 511 East Seventh street. 9 18 tf

FOR RENT—Three furnished rooms, improvements, for light housekeeping for young couple or two ladies; single or suite. Address E. F., care Press; second door from Crescent avenue. 9 17 6

TEN-ROOM house, 418 East Second street; all improvements. William Newcorn. 8 11 t

MONEY TO LOAN.

MONEY TO LOAN on bond and mortgage. J. T. Vail. tf

TITLES examined for purchases of real estate and bond and mortgage loans; mortgage investments negotiated. Charles J. McNabb, lawyer, 309 Park avenue. 1 4 tf

MONEY TO LOAN—First mortgage security; property centrally located. L. A. Clement, attorney, Babcock building. 3 9 tf

MONEY TO LOAN on mortgage. H. R. Linbarger, 197 North avenue; 'phone 955. tf

MONEY TO LOAN on mortgage. Manning & Curtis, 106 Depot Park. tf

MONEY TO LOAN on bond and mortgage. Mulford, opposite depot. tf

ROOMS AND BOARD.

SECOND floor furnished room to let, with board. 433 East Seventh street; 'Phone 369. 9 15 tf

SUPERIOR home-like accommodations for a few refined people; also table board. Mrs. Berrien, 602 Madison avenue. 6 7 tf

LARGE second floor front room and small room to rent, with board; five minutes from station. 207 West Fifth street. 9 20 15

THE PLAINFIELD — Furnished and unfurnished rooms with board. 515 Park avenue. 8 27 tf

WALDORF, 134 Crescent avenue, suite of rooms with private bath; also rooms with and without board. 9 2 1mo

APARTMENTS with private bath; also single room. 312 East Seventh street. 7 16 tf

Mono Storage
Warehouse
North Avenue
Opp. Freight House
125 East Front Street

WE CHALLENGE

This isn't the ONLY concern that can move your home's furnishings safely, promptly and at reasonable cost—but we challenge anyone to do the work better.

In putting your "Moving Day" problem up to us you eliminate ALL question of careless handling, delays, exorbitant rates, etc.

Try us.

HAND'S EXPRESS CO.
OFFICE 69 SOMERSET STREET

Murray's Storage Warerooms
THE OLDEST IN THE CITY
AT 326 TO 332 WEST FRONT ST.

Near Grove St.; all the rooms are separate, airy and dry; large and small, at very moderate prices. Many years' experience in buying, selling, handling, packing and appraising goods.

Auction Rooms at 326 West Front St.

R. Murray, Auctioneer, 326 West Front St. Phone 666

AUCTIONEERS.

THE LEADING AUCTIONEERS
W. A. SCHORB & CO.
Also Dealers in Second Hand Furniture—Bought and Sold.
120 Madison Av., Jackson Blg
Telephone 2296.

ADVERTISEMENTS
—FOR—
NEW YORK HERALD,
WORLD, TIMES, SUN, JOURNAL
TELEGRAM, AMERICAN,
BROOKLYN EAGLE, GLOBE
—AND—
NEWARK EVENING NEWS
RECEIVED
AT REGULAR OFFICE RATES.

PLAINFIELD DAILY PRESS
No Telephone Orders.
Cash Must Accompany Copy.

ORGANIZED 1864.
THE
FIRST NATIONAL BANK
OF PLAINFIELD
A COMMERCIAL BANK WITH SAVINGS and SAFE DEPOSIT DEPARTMENTS
FOUR PER CENT INTEREST PAID ON SAVINGS ACCOUNTS

ARRIVAL AND DEPARTURE OF MAILS AT PLAINFIELD POSTOFFICE.
May 10th, 1914.

NEW YORK MAILS. Arrive—5:30, 8:00, 8:40, 11:45 a. m., 1:30, 2:30, 5:00, 6:20, 8:20 p. m., 12 midnight. Close—6:20, 7:45, 10:00, 10:45 a. m., 12 noon, 2:00, 3:50, 5:45, 7:45, 9:00 p. m.

SOMERVILLE AND EASTON. Arrive 8:40, 10:45 a. m., 12:45 and 7:05 p. m. Close—6:20, 7:45 a. m., 1:30, 4:20 p. m.

PHILADELPHIA—Direct. Arrive—5:30, 8:00, 9:40, 11:45 a. m., 12:30, 2:20, 7:00 p. m. Close—6:20, 11:30 a. m., 1:30, 3:50, 6:50, 9:00 p. m.

THROUGH FAST MAIL FOR EAST Close—12 noon, 2:00, 3:50, 5:45 p. m.

DIRECT THROUGH FAST MAIL FOR WEST. Close—6:20, 11:30 a. m., 1:30, 5:00 and 9:00 p. m.

DIRECT SOUTHERN MAILS. Close—6:20, 11:30 a. m., 1:30, 7:00 and 9:00 p. m.

PENNSYLVANIA. West of Easton. Close—6:20 a. m., 1:30, 5:00, 7:00 p. m.

ELIZABETH—Direct. Arrive—5:30, 8:40 a. m., 1:30, 2:00, 5:20 p. m. Close 7:45, 10:00 a. m., 12 noon, 5:45, 9:00 p. m.

NEWARK—Direct. Arrive—5:30, 8:40 a. m., 1:30, 2:20, 5:20 p. m. Close—6:20, 7:45, 10:45 a. m., 12 noon, 2:00, 3:50, 5:45, 9:00 p. m.

WATCHUNG. Arrive—1.00, 6 45 p. m. Close—9:00 a. m., 5:20 p. m.

WARRENVILLE. Arrive—1:00 p. m. Close—9:00 a. m.

SUNDAY MAILS. Office open from 9 to 10:30 a. m.

A. H. HOAGLAND, P. M.

Suburban Transit Company

Leave Plainfield for South Plainfield—Week days—a6.20, a7.30, 9.00, 11.00, 11.45, 1.00, 2.00, 4.00, 5.00, 6.10, b9.00, 10.30, b11.45. Sundays—9.00, 12.00, 2.00, 4.00, 5.00, 9.00.

Leave South Plainfield for Plainfield—Week days—a7.00, a7.45, 9.30, 10.05, 1.30, 2.30, b4.30, c4.45, 5.30, 7.20, b9.30, 10.50, b11.45. Sundays—9.30, 12.15, 2.30, 4.30, 5.30, 9.30.

Leave Plainfield for Watchung—e6.15, 6.20, d6.45, 8.15, f10.00, b1.00, g3.00, 4.15, g6.20.

Leave Watchung for Plainfield—7.15 e7.20, 9.50, f11.15, b2.20, g3.45, 5.35, g7.30.

Leave Plainfield for Warrenville—d6.45, e6.15, 6.20, f10.00, g3.00, g6.20.

Leave Warrenville for Plainfield—7.00, e7.15, f11.00, g3.30, g7.15.

Leave Plainfield for Stirling—8.15, b1.00 4.15.

Leave Stirling for Plainfield—9.30, b2.00 5.15.

Leave Plainfield for Mt. Bethel—e6.15, f10.00, g6.20.

Leave Mt. Bethel for Plainfield—e7.00, f10.45 7.00.

(a) Except holidays.
(b) Saturdays only.
(c) Except Saturdays.
(d) Daily except Sundays, holidays, Monday mornings, and mornings after holidays.
(e) Monday mornings and mornings after holidays.
(f) Sundays and holidays only.
(g) Saturdays, Sundays and holidays.

R. W. CAMPBELL, Mgr., 310 Park Ave 'Phone 130 Plainfield.

Every day, through campaigns of classified advertising, "slow-selling" property is sold.

The largest financial institution in Plainfield

HERE IS ANOTHER INVITATION

to the New York business man to open an account with us. Our reason for repeating it is a purely business one—

WE CAN MAKE IT PAY YOU

That is an argument that carries real weight with it and that is supported by the following proposition: the free collection of out of town checks; 3% interest on daily balances of $500.00 or more; and when an account warrants it, the privilege of having checks on this Company accepted at par in New York. We cordially invite you to open an account with us.

THE PLAINFIELD TRUST COMPANY

The Brewmaster Says

"Old age needs Beer even more than youth. It has a cheering mental influence, and its tonic properties are physically beneficial."

PRIVATE SEAL

The Brew for You

is found in the homes of the halest, heartiest and happiest old couples. They know its true value—its soothing, beneficial effect upon mind and body, and to them it is an essential part of the daily diet. Now, in the "evening of life" it is helping them to "grow old gracefully."

PRIVATE SEAL is the Beer for family use—the minimum of alcohol with the maximum of refreshing, healthful tonic qualities.

Order a case to-day from your dealer. One trial will make you a permanent buyer.

Chr. Feigenspan NEWARK, N.J.

FEIGENSPAN P.O.N. PRIVATE SEAL BEER

Peaches Are Cheap

The National Housewives' League is conducting a campaign of education and publicity advising housewives to cut the cost of living by buying peaches. Their slogan is "Eat what you can; can what you can't." We have the cans at right prices.

Ball Mason Quarts, per dozen 45c
Ball Mason Pints, per dozen 40c
Glass Top cans, "Queen" and "Sure Seal," quarts, doz. . 65c
Pints, per dozen 60c
Mason Can Tops, Can Rubbers, Jelly Glasses, Stone Pots and Jugs.
Royal Granite Steel Ware is the best, safest and cheapest to use for canning and preserving.

For Sale By

Gayle Hardware Co.

"MOTOR DELIVERY"

'Phone 398 Front Street and Park Avenue

GENERAL HARDWARE AND HOUSEFURNISHINGS

A flea and a fly, in a flue
Got caught, so what could they do?
Said the flea, "Let us fly,"
Said the fly, "Let us flee,"
So they flew thru a flaw in the flue.

An old flue, out of repair, is one of the surest fire traps, but a fire insurance policy from this office is one of the best cures.

Auto fire at 1%.

REAL ESTATE LOANS RENTS

GEO. M. CLARKE CO.

Babcock Bldg. Telephone 208 Plainfield.

INSURANCE OF ALL KINDS

BIG BROADSIDES of advertising are necessary only for big business operations and enterprises. For the small affairs of business and daily life, the classified advertisements are not only available but highly effective.

Mat Marimoff "Marimus"

Announces the Removal of His Office and Gymnasium from Sixty-nine Grove Street to Thirteen Hundred Eighty Park Avenue

Hours—Eight to Twelve
Afternoon and Evening by Appointment.

9 15 1mo Phone 654

TEST FOR ASTIGMATISM

Just look intently at the above and if one section seems blacker than the other see us NOW.

Thorough examination by us will reveal fully the defect in your vision and you will be advised candidly concerning it.

Proper glasses will be of material benefit and, in all probability, check further development of the trouble. Moderate charges.

PETER DELGYER
JEWELER
219 West Front Street.
Opposite Proctor's.

Press Want Ads. work wonders.

REAL ESTATE
INSURANCE

Harvey R. Linbarger

197 NORTH AVENUE.
Telephone 953.

EDUCATIONAL.

The Hartridge School

202 WEST SEVENTH STREET,
Corner of Arlington Avenue,
Will be re-opened September 27th

A private school carefully graded throughout. Special arrangements for children not prepared for regular grades. Number in each class limited. Modern equipment. Eighteen instructors. Special teachers of French, German, Art, Music, Calisthenics and Dancing.

MONTESSORI and OUTDOOR CLASS for children under six years.
ELEMENTARY DEPARTMENT seven grades.
Boys received in lower grades.
ACADEMIC DEPARTMENT five grades.
General and College Preparatory Courses. Certificate admits to Smith, Vassar and Wellesley.
GYMNASIUM
Regular morning classes in Calisthenics and Aesthetic Dancing. Special afternoon classes in Gymnastics, Basket-ball, Fencing and Hockey.
Emelyn B. Hartridge, A. B., Principal.
For circulars or for further particulars address

Miss Hartridge, Oakwood.
Tel. Number 35.

Miss Margaret Florance

Will Open the Eighth Season of Her Dancing Class on

TUESDAY, OCTOBER 12,
at the Hartridge Auditorium.

9-20-6

MR. LEAL'S SCHOOL For Boys

WILL BE RE-OPENED ON

THURSDAY, SEPT. SIXTEENTH

Junior School at 450 W. 7th St.

Upper School at 433 W. Front St.

Examinations for entrance on Wednesday, September fifteenth, at nine o'clock.

JOHN LEAL,
Principal.

CHARLES D. WARDLAW,
Associate Principal

PLAINFIELD SEMINARY

123 West Seventh Street.
A DAY SCHOOL FOR GIRLS
will re-open

Thursday, Sept. 23

Number limited. Primary, General Academic, and College Preparatory Courses. Certificates.

Out-door gymnastics and out-door study-hours during morning session. Basketball, volley-ball, tennis, skating. Supervised study-hour in afternoon.

Circulars giving full information can be obtained from

ISABEL S. ARNOLD, Principal.

HERR'S SCHOOL

FOR BUSINESS TRAINING
FALL TERM NOW OPEN
Day and Evening Classes
Call, phone (344) or write for full information.

PLAINFIELD BUSINESS COLLEGE
171 East Front Street

Twentieth Season.
MR. FREDERICK F. DAWES
Assistant teacher with Mr. T. Georg Dodworth, 12 East 49th St., New York, begs to announce that he will continue his
Classes for Dancing & Polite Training
At Seminary Hall, Plainfield, N. J.
Commencing Tuesday, Oct. 12, 1915.
Address as above. 9 1 2mos

Violin Instruction

Eleventh Season

GEO. C. M. SMITH
51 CRAIG PLACE
Telephone 740-J 9 14 1mo

Established 1868.

CHOICE PICTURES, DAINTY MIRRORS AND UNIQUE PICTURE FRAMES.

FOR

Wedding Gifts

AT

Swain's

317 W. FRONT STREET,
Plainfield, N. J.

Assortment larger than ever and prices very reasonable.

Artists' materials, Regilding, etc.

AWNINGS

UPHOLSTERING
WINDOW SHADES

Frank G. Wikoff

721 W. Fourth St. Tel 1746.

BUSINESS WOMEN

Women are entering the business field in larger numbers every year and are proving very successful in practically every line of enterprise.

There is nothing of greater value to a business woman than a bank account, as it saves time and money and, without costing anything, places her financial affairs on a simple, systematic basis.

This bank especially welcomes the accounts of women and uniformly extends to them prompt and polite service.

SERVICE
CAPITAL $100,000

THE STATE TRUST COMPANY

Safe Deposit Vaults.

SHERIFF'S SALE—In Chancery of New Jersey. Between The Board of Trustees of the Seventh Day Baptist Memorial Fund, a corporation, complainant, and Louis Bevier Jr. et al defendants. Fi fa. for sale of mortgaged premises.

By virtue of the above-stated writ of fieri facias to me directed I shall expose for sale by public vendue, at the Sheriff's office in the Court House, in the city of Elizabeth, N. J., on

WEDNESDAY, THE TWENTY-NINTH DAY OF SEPTEMBER A. D. 1915,

at two o'clock in the afternoon of said day. All that certain tract of land and premises, situate, lying and being in the City of Plainfield, in the County of Union and State of New Jersey: Beginning at the intersection of the centre line of West Seventh Street and Plainfield Avenue, and running thence southeasterly along the centre line of Plainfield Avenue, one hundred and sixty-five and seventy-five one hundredths (165.75) feet to other property of said Negley; thence with his other property, northeasterly a distance of one hundred and fifty-six and twenty-nine one hundredths (156.29) feet to property belonging to Grace Kauffman, thence with her line northwesterly a distance of one hundred and sixty-five and seventy-seven one hundredths (165.77) feet to the centre of West Seventh street; thence southwesterly along the centre line of West Seventh Street, a distance of one hundred and sixty-four and twenty-two one hundredths (164.22) feet to the beginning. Being a portion of same premises devised to said Albert G. Negley by will of Ida M. G. Negley, duly probated in Union County Surrogate's office.

GEORGE C. OTTO, Sheriff.
WILLIAM M. STILLMAN, Sol'r.
EDJ &PDP Fees $14.28
9 4-7-13-20-27

SHERIFF'S SALE—In Chancery of New Jersey. Between Alfred Loewenthal, complainant, and Perpetual Realty Co. et als, defendants. Fi. fa. for sale of mortgaged premises.

By virtue of the above-stated writ of fieri facias to me directed, I shall expose for sale by public vendue, at the Sheriff's office in the Court House, in the city of Elizabeth, N. J., on

WEDNESDAY, THE THIRTEENTH DAY OF OCTOBER A. D., 1915,

at two o'clock in the afternoon of said day. All the following tract or parcel of land and premises hereinafter particularly described, situate, lying and being in the City of Plainfield in the County of Union and State of New Jersey. Beginning at a stone for a corner on the bank of Green Brook thence running south forty-two (42) degrees east along the line of one Raymond, twenty-two (22) chains and forty-nine (49) links, to the middle of the road, running from Scotch Plains to Plainfield; thence running along the middle of said road, north thirty-eight (38) degrees east three chains and thirty-seven and one half (38 E. 3 chains and 37½ lks) to a stone for a corner of lands of Zila Cole; thence along the line of said Cole north forty-four degrees (44°) west seventeen (17) chains and fifty-eight (58) links to an angle in said Cole's land, hence north twenty (20) degrees west, one (1) chain and fifteen (15) links to another angle on said Cole land; thence north forty-four (44) degrees west three (3) chains and fifty-five (55) links to a stone planted for a corner near the aforesaid brook; thence south thirty-seven (37) degrees west three (3) chains and fifty-eight (58) links to a stone planted for a corner and place of beginning. Containing eight (8) acres and three one-hundredths of an acre of land, be the same more or less.

GEORGE C. OTTO, Sheriff.
JOSEPH A. FUERSTMAN, Sol'r.
9 20 4-1m EDJ&PDP Fees, $15.30

Oh, Those Headaches!

Those dull, heavy headaches that so many women suffer with. They may possibly come from eye strain. 90 per cent. of the headaches are directly caused from defective vision. Let us give you a careful examination free of charge and we will tell you if your eyes are the cause of the trouble.

STILES & CO

Philadelphia Eye Specialists
AT 107 EAST FRONT ST.
EVERY THURSDAY.
Free Consultation.
Hours 10 to 4:30.

NEW JERSEY CENTRAL

TRAINS LEAVE PLAINFIELD.

For New York—2.10, 3.41, 5.08, 5.40, 5.52 (except holidays), 6.27, 6.55, 7.22, 7.26 (except holidays), 7.41, 7.44, (7.55 (except holidays), 7.58, 8.12, 8.30 (except holidays), 8.36, 8.42, 8.59, 9.29, 9.53, 10.26, 11.27, 12.12 p. m., 12.34, 12.58, 1.49, 2.13, 2.29, 2.55, 3.11, 4.01, 4.13, 4.36, 5.39, 6.25, 6.47, 7.41, 8.27, 9.27, 9.30, 10.15, 10.36, 11.43 p. m. Sunday—2.10, 3.41, 5.40, 7.23, 7.58, 8.52, 9.34, 9.40, 10.37, 12.12 p. m., 12.39, 12.58, 1.17, 2.09, 2.15, 2.55, 3.17, 4.29, 5.34, 6.57, 7.14, 8.13, 8.27, 8.35, 9.27, 10.36 p. m.

For Newark—5.08, 6.27, 6.55, (7.05 through train to Newark), 7.41, 8.56, 9.29, 10.26, 11.27 a. m., 12.34, 12.58, 1.49, 2.13, 2.29, 3.11, 4.13, 4.36, 5.39, 6.25, 6.47, 7.41, 8.27, 9.30, 10.36 p. m. Sunday—7.23, 8.52, 9.34, 10.37 a. m., 12.39, 12.58, 1.17, 2.09, 2.55, 3.17, 4.29, 5.34, 7.14, 8.13, 8.25, 8.39, 9.27, 10.56 p. m.

For Easton, Bethlehem, Allentown and Mauch Chunk—5.18, *8.20, 9.44, 11.27 a. m., 2.00, 2.26, 5.24, 5.44 (6.59 to Easton) p. m. Sunday—5.19, *9.44, 10.57 a. m., 1.58, 7.44, 7.05 p. m.

For Wilkesbarre and Scranton—5.18, 9.44 a. m., 2.26, 5.44 p. m. Sunday—5.19, 10.57 a. m., 5.44 p. m.

For Red Bank, Long Branch and Asbury Park, etc.—2.41, 8.12, 8.25 (9.53 a. m. Red Bank), 11.27 a. m., 12.34 Saturday only), (12.58 Red Bank only), 2.12, 3.11, 4.36, 6.25, 8.27, 11.43 p. m. Sundays—7.58, 8.52 a. m., (9.40 Red Bonk only), 10.20, 10.37 Red Bank only), (2.15 Red Bank only), 3.17, 8.35 p. m.

For Atlantic City—2.41, 9.53 a. m. (12.34 Saturdays only), 3.11 p. m. Sundays—9.40 a. m., 2.15 p. m.

For Philadelphia—6.28, 7.39, 8.45, 10.43, 11.54 a. m., 12.42, 1.54, 2.45, 5.13, 6.47, 8.47, 9.46, 10.48 p. m., 1.20 a. m. Sunday—8.45, 9.39, 9.57, 10.39, 10.43, 11.41 a. m., 12.42, 1.44, 2.45, 3.42, 4.39, 4.56, 5.39, 6.35, 6.44, 8.47, 9.46, 10.55, 11.54 p. m., 1.20 a. m.

For Baltimore and Washington.—Daily—8.45, 10.43 a. m., 12.42, 2.45, 6.47 p. m.

*Except Manch Chunk. 5 3 '15

The Fourth "Reason Why"

IS THE ALWAYS DEPENDABLE

VanArsdale Quality

"Quality is the acid test of value—the quality of the leather and the workmanship determine how long a shoe will hold its style, keep its shape, and stand the stress of service.

You get Quality Shoes at Van Arsdale's and that leads directly to the subject of

Reliable Shoes for Everybody

You need them now and they're ready for you.

Van Arsdale's

127 E. Front St.

ORGANIZED 1868

PLAINFIELD SAVINGS BANK

PLAINFIELD, N. J.

A Fortune Quickly Spent

The habit of regular deposits in the Bank is often worth more than the inheritance of a fortune.

Money that comes easy is soon spent, but when earned and deposited in the bank, a person will think twice before spending it for trifles not

Your account is invited.

4% INTEREST PAID

ONLY SAVINGS BANK IN PLAINFIELD

PRESERVING TIME

Fruit Jars—Mason, Sure Seal. Fruit Jar Rubbers.
Preserving Kettles, all sizes.

Water Coolers, Ice Cream Freezers.

Ash and Garbage Cans, Galvanized Wash Tubs and Pails.

Peach and Berry Baskets.

Along with the goods in season we carry a complete line of **KEEN KUTTER Tools and Cutlery.**

Russell & Erwin Hardware.

N. Z. Graves' Ready Mixed Paints and Varnish.

F. A. KIRCH & CO.

'Phone 578. 205 Park Avenue.

Madam Housewife

CANNING SEASON IS NOW ON.

Try our "ECONOMY" Jars this year. No rubbers—on clamps—gold lacquered tops, sealed by vacuum process—absolutely tight, in sizes:

Pints, a dozen 95c
Quarts, a dozen $1.10
Half gallons, a dozen $1.32

Preserving Kettles in aluminum, absolutely pure and safe—will last a lifetime.

Also Enameled Kettles, enameled and wooden spoons.

We have a few Hammocks left which we will close out at a TWENTY PER CENT. REDUCTION—BUY NOW

A. M. GRIFFEN CO.

119-121-123 E. Front St., Plainfield N. J.
Two 'Phones 6—214

SATURDAY HALF HOLIDAY.

The Plainfield Daily Press will be published at 1 p. m. on Saturdays until further notice. Classified ads. received until noon.

PLAINFIELD DAILY PRESS

THE WEATHER.

Fair tonight and Wednesday; cooler tonight; fresh west winds.

Highest yesterday, 79; lowest this morning, 64.

Established May 10, 1887. TWELVE PAGES. PLAINFIELD, NEW JERSEY, TUESDAY, SEPTEMBER 21, 1915. TWELVE PAGES. Two Cents a Copy, $5 a Year.

BONDING COMPANY TO FINISH WORK

Forfeited Contract on Harrison Avenue School to Be Made Good.

BOARD ACCEPTS OFFER

H. I. Cuff, Representing Bondsmen, Says There Will Be No Further Delay on the School—Creditors to Be Paid in Full.

At a special meeting of the Borough Board of Education last night, a representative from the New England Equitable Insurance Company, with which the New England Casualty Company has been merged, was present and offered to finish up the work on the Harrison Avenue School as bondsmen for L. Belluccio & Brother, the general contractors, who have thrown up the job. The company's proposition was formally accepted, and the work will be taken up again, possibly today, and pushed to an early completion.

There was a full attendance of the Board last night, the matter being of so much interest as to call out every member. President J. H. Cooley was in the chair. Owing to the absence of the clerk, Frank Rowley, Maurice McGrath was made clerk pro tempore. As a preliminary to the real business of the meeting, it was reported that personal service on L. Belluccio, to the effect that the Board had terminated his contract because of failure on his part to heed a three-day notice to continue the work when he stopped a month or so ago, had not been possible as Belluccio was out of the State. Service had been made upon his wife, at his home, however, and also at the contractor's office in Elizabeth.

H. I. Cuff, of New York, the attorney for the bonding company, entered the Board room a little late. His company bonded the contractors for the full amount of the contract and will see that the work is finished and all bills paid. A proposal to that effect was drawn up by Mr. Cuff, submitted to the Board, and formally accepted. The architects, John M. Pierson & Son, of Perth Amboy, will supervise the work.

Isaac P. Runyon, representing the Borough Board of Education, and Mr. Pierson, from the architect's office, were present last night. A little figuring on the part of Mr. Pierson showed that Belluccio left work undone which he had not awarded to sub-contractors, which will cost about $650 to finish. This the bonding company will have done. The company will also see that all the sub-contractors are paid any balance due them on their sub-contracts. Such a proposal had already been made to each of them individually and informally accepted. Mr. Cuff will seek formal acceptance of the proposal from each one but the lack of this will not hold up the work, Mr. Cuff declared.

It was stated at the meeting last night that the borough is losing thirteen or fourteen dollars a day actual cash because the school building is not ready for use. This loss is represented by the allowance made by the State and is based upon school attendance. As long as the children who will attend that school are out the State will not pay the allowance. There is also a charge made for a watchman there every day.

The Board is very anxious to have the building finished. Some last night were optimistic enough to predict that the school would be ready for use next week, but others were not so sanguine. A practical man said that two or three weeks would be needed to complete everything.

GEORGE T. HUGHES NAMED AS MEMBER OF FACULTY

George T. Hughes, of Watchung, is a member of the faculty of the Department of Journalism, in New York University. The technical courses of instruction at the university aim to be practical rather than theoretical. They are given by magazine and newspaper specialists, and the faculty is composed largely of men who are most actively concerned with the work of the department and who have had considerable journalistic experience. Mr. Hughes was formerly with The Telegraph and later city editor of the New York Evening Mail. He now holds a similar position with the New York Globe.

Perfect Storage Facilities.

Why not store your car in a garage handy to the station? You can make arrangements to have your car at a certain place at the curb to meet your train, or you can have a place in our garage that you can get out of very easily. Stryker Motor Car Co., 149 East Fourth street.—Adv.

9 21 2-tu

EIGHTEEN CASES LISTED FOR TRIAL

Somerset County Courts Opened for September Term Today.

PARKER ON THE BENCH

Charles Jensen and Frank Vitelli Apply for Wholesale Liquor Licenses in the Borough—Regular Applications Are Renewed.

Eighteen cases, a comparatively small number, are listed on the Somerset county court calendar for the September term which opened this morning, eight causes being assigned to the Supreme Court, nine to the Circuit Court and one to the Common Pleas Court. Justice Parker charged the jury this morning making reference to the two murder cases before the Somerset courts this term, laying particular stress on the right of a councilman or member of any municipal governing body to accept and consummate a contract for labor in his town or district. Just why this last point was dealt with is a matter of considerable interest to those attending court proceedings but the appropriateness of the justice's remarks were commented upon by many inasmuch as he neglected to qualify them.

The following cases of local interest are listed: Supreme Court, Henry Capes Brass Foundry Company, represented by Isaac P. Runyon, vs. William J. Cunningham; Circuit Court, Zeek Baking Company of Plainfield, vs. the Lehigh Valley Railroad Company; David Bust vs. Charles G. Westlecrast, represented by Winfield S. Angleman.

Included in the list of wholesale liquor licenses granted to dealers in Somerset county this morning were the following from North Plainfield: Henry Huarand, V. N. Hoerster and Morris Latzko. The applications of Frank Vitelli and Charles J. Jensen, of North Plainfield, for hotel licenses, will be considered on October 1 and 8, respectively.

JURY DISAGREES IN EXCISE TRIAL

Reported That the Final Vote Was 10 to 2 for Acquittal.

After deliberating on testimony during the entire night the jury in the trial of the members of the Elizabeth Board of Excise, charged with malfeasance of office, through Foreman Peter McDonough, of this city, at nine o'clock this morning reported that it could not reach an agreement. Union county authorities said this afternoon that it is not likely that the case will be retried.

Sensational developments, prompted primarily by questions put to witnesses yesterday by Walter L. Hetfield, Jr., of the local law firm of Reed and Hetfield, who with former Prosecutor C. Addison Swift, conducted the defense, featured the trial. Excise Commissioner William J. Dunn, one of the defendants, being responsible for the statement that Mayor Victor Mravlag, of Elizabeth, gave false testimony. Each of the other defendants reiterated Dunn's words when cross-examined by Prosecutor Alfred A. Stein, who had charge of the prosecution.

SOLD PAIR OF SHOES ON SUNDAY, FINED $2

Somerville, Sept. 21.—David Granetz was fined $2 and costs here today by Justice John Burns for the sale of a pair of shoes on Sunday, September 5. The fine was paid. Judge C. E. Case, who represented the defendant, in making a plea for his client, said that there was a trace of personal spite in the prosecution.

TYPEWRITER STOLEN.

The local police were last night requested to keep an eye pealed for a man who stole a typewriter from the law office of Paul Oliver in Westfield, yesterday. Mr. Oliver describes the culprit as being a smooth talker wearing a blue suit and blue hat and having light wavy hair. The suspect is about five feet, eleven inches in heighth and weighs about 150 pounds.

400 MINERS ENTOMBED.

Numeaton, England, Sept. 21.—Four hundred miners were entombed by an explosion early today in the pit head of the Exhall Colliery. The explosion destroyed cage apparatus and instantly killed 100 men. Fire followed the explosion, making rescue work difficult.

M'CARTHY SEEKS A STATE OFFICE

Local Patrolman Likely Candidate for New Jersey P. B. A. Treasurer.

PLAINFIELD DELEGATES

Big Demonstration at Union Hill Thursday Night — Convention Opens Tomorrow—Locals Charter Autos.

Indications are that the Plainfield police department will be well represented at the annual convention of the Patrolmen's Benevolent Association which will be held in Union Hill tomorrow and Thursday. Several automobiles have been chartered by the local coppers to take them to the affair and it is probable that the largest delegation will take in the elaborate program planned for Thursday night when the annual ball will be held.

More than 3,400 policemen, members of departments of forty-two New Jersey municipalities, will attend the convention. The business session will be held tomorrow morning, Patrolmen Cornelius McCarthy, Tobias Nolan and Arthur McGinley being the accredited delegates from the Plainfield branch of the association, of which Nolan is the president. Tomorrow morning's session will be held in Lafayette Hall, West Hoboken, and Thursday the affair will be transferred to Scheutzen Park, Union Hill.

Between 1,000 and 1,200 invitations to officials and other men of prominence in all parts of the State have been sent out, and the attendance on the two days is expected to

(Continued on page 2.)

CLAIMS HE FAILED TO PAY ALIMONY

Mrs. Emma E. Orchard Seeks to Have Her Husband Adjudged in Contempt.

William A. Coddington, representing Mrs. Emma E. Orchard, of this city, who was granted a divorce from her husband, John E. Orchard, will make application on October 4, before a vice chancellor, in Paterson that Orchard be adjudged in contempt for failure to pay his wife the alimony as stipulated by the court.

The case was to have been heard before Vice Chancellor Lewis, in Jersey City, yesterday, but owing to the absence from the country of Judge Erwin, of Jersey City, Orchard's counsel, who is detained in the Panama Canal by a landslide, the case had to be postponed.

Orchard sued his wife for divorce two years ago, and Mr. Coddington, representing the wife, filed a cross bill and the divorce was granted to Mrs. Orchard. The decree carried alimony.

JEWISH RELIEF WORK NOW IN FULL SWING

The Jewish Relief Committee, representing every Hebrew organization in the city, is now in full swing and held an interesting meeting in the Y. M. H. A. rooms last night. Reports of the work conducted under its auspices were read and proved most gratifying to all interested in the work. Starting with a collection of about $12 weekly it now has reached almost $10 and quite a number have not as yet been reached.

Anyone may become a member of the committee by paying ten cents weekly up to as much as one desires to subscribe for himself, in weekly payments. This plan has been conducted throughout the country in an effort to raise funds for the needy ones in the warring countries. Already $250 has been sent to the Central Relief Committee in New York. The local committee is working in conjunction with the American Jewish committee in distributing this money throughout Europe and Palestine.

DRUNK, FINED $5.

Michael Gronz, 59 years old, of Dunellen, was arrested by Marshal Pope, of the borough police force, yesterday afternoon for being drunk and disorderly on Chatham street. A fine of five dollars was imposed by Recorder Hand this morning. He paid.

ITALIAN STEAMER ASHORE.

Citta Vechia, Malta, Sept. 21.—The Italian Ss. Constante, carrying coal from Norfolk, Va., to Italy, is reported ashore near Porto Clementino.

NEARLY DROWNED IN HIGH SCHOOL POOL

Herman Ransome, Victim of Prank, Rescued by Gustave Waglau.

Herman Ransome, colored, a freshman at the Plainfield High School, narrowly escaped being drowned in the High School swimming pool yesterday afternoon. He with several other boys were standing along the pool, when someone pushed him into the deepest part of the pool. Ransome was unable to swim and floundered about excitedly. He went down twice and was just about to go under the third time, when Gustave Waglau, who is an expert swimmer, jumped in and saved the lad.

Ransome was about exhausted and it was several minutes before he was fully resuscitated and able to go home. Waglau, his rescuer, is a Boy Scout, a member of the Y. M. C. A. and during the past summer was a member of a life-saving corps along the Jersey Coast.

BIG CONCERN READY TO OPEN NEW STORE

United Cigar Stores Company and United Drug Company to Occupy Building.

Construction work on the United Cigar Stores Company building being erected on the Gloekler property at West Front and Somerset streets is rapidly nearing completion and an official of the cencern in the New York office this morning stated that it would be ready for occupancy October 1. The floor space on the ground floor will be devoted to the United Cigar Stores Company's business and that of the United Drug Company, portions of the big store being set aside for each enterprise.

Huge plate glass windows have been installed on the two sides of the store and it presents an attractive appearance, forming a marked contrast to the old landmark which formerly adorned the site.

LOCAL MAN'S SUIT REVEALS CONDITIONS

Emerson E. Parvin Starts Action Against International Company.

How the European war has affected trans-Atlantic commerce is reflected in papers filed in the Trenton Court of Chancery in the suit brought against the International Mercantile Marine Company by Emerson E. Parvin, of this city, alleging insolvency. The company owns the American Line, which flies the American flag; the White Star Line, the Red Star Line and the White Star Dominion Line.

Phillip A. S. Franklin, of New York city, has been appointed receiver and in a statement made today he said: "As the business of the company is international in character the much disturbed situation abroad has naturally greatly complicated and considerably disturbed the ordinary business of property and steamers in the hands of the received.

"The European war made it necessary to discontinue the steamship services between the United States and the ports of Southampton and Antwerp, which the company had heretofore maintained."

S. EDWARD VANHOESEN WEDS MISS BELLE MELICK

Miss Belle Evelyn Melick, daughter of Mr. and Mrs. John Melick, of Mt. Picasant, and S. Edward VanHoesen, son of Mr. and Mrs. S. G. VanHoesen, of Fanwood, were married at 3 o'clock this afternoon at the home of the bride's parents. The affair was a quiet one, the guests being limited to the members of the immediate families and a few intimate friends. Rev. Dr. Philip B. Strong, pastor of the First Baptist church, this city, performed the ceremony. There were no attendants.

An informal reception followed the ceremony and later in the afternoon the couple left for Atlantic City, where they will spend their honeymoon. They will live with the bride's parents upon their return. Mr. VanHoesen is an electrical engineer in the employ of the Public Service Corporation in this city.

That funny fellow scoop is on the classified page.

BETTER LIFE OF SERVICE URGED

Judge Robert Carey Makes Eloquent Address Before Dutch Arms.

'WHAT FOR?' HIS TOPIC

Alfred C. Estes, Secretary of Y. M. C. A., and Eric Moralier Also Speak—Assemblyman W. N. Runyon Guest of Honor.

Judge Robert Carey, of Jersey City, and Assemblyman William N. Runyon were guests of honor at the meeting of the Dutch Arms (Men's Club) held last night in the basement of the Trinity Reformed church. The meeting was the first of the fall season and it was attended by more than 125 members of the club in addition to the band.

"What For?" was the subject of Judge Carey's address and he delivered a direct, eloquent, human appeal to the men present for better living—for a life of service. His talk was rich with personal experiences of five years spent on the bench of Hudson county by a man who really understands, or strives to understand, human nature.

"Do you know what I think is the most beautiful part of the Bible?" Judge Carey asked. "'I was a stranger and you took me in.' There it is men. 'I was a stranger and you took me in, I was a hungered and you fed me, I was naked and you clothed me.' It is the essence of Christianity. And remember, 'Even so much as ye have done it unto one, the least of these, my brethern, ye have done it unto Me.'"

(Continued on page 3.)

BUTCHER WILL HAVE TO LIVE UP TO LAW

Abram Deutsh Fined $5 and Given a Severe Reprimand in City Police Court.

Abram Deutsh, a butcher doing business at 511 West Third street, was arraigned before Judge DeMeza in the city police court this morning on three complaints made against him by Inspector John J. Casey, of the local Board of Health. Martin Stutsman, who represented the defendant, entered a plea of guilty and asked for leniency. The prisoner was fined $5 and reprimanded by the court.

Deutsh has been arrested previously on similar charges and he was told that a reoccurrence of the trouble would mean the imposition of a heavy fine or jail sentence. President Davis, of the Health Board, and Health Officer Chandler explained to the court that it was not their intention to have the man heavily fined but that they wanted it made plain to him that he would have to live up to the regulations of the Health Board if he wanted to continue in the butcher business here.

Casey charged the defendant with allowing chickens to be killed between the houses located at 511-13 West Third street and spattering the buildings with blood and feathers, and cutting the head off a calf in his shop and leaving the refuse lying on the floor.

MISS ABBIE A. DORGAN BRIDE OF JAMES HURLEY

A quiet wedding took place yesterday at high noon in St. Mary's church, when Miss Abbie A. Dorgan, of Arlington place, became the bride of James C. Hurley, of North Plainfield. Rev. Bernard M. Bogan, pastor of the church, performed the ceremony. The bride, who was gowned in a traveling suit of London gray with hat to match, was attended by her cousin, Miss Kathryn O'Keefe. John Geary, a cousin of the groom, was the best man.

Immediately following the ceremony the young couple left for Buffalo and Niagara Falls, after which they will visit the groom's parents at Athens, Pennsylvania. On their return they will reside in the West End section of the city, where a newly furnished home awaits them.

WHEEL HAD NO LIGHT.

Levitt Bagley, who says he came here recently from Havana, Cuba, was arrested on East Front street, last night, charged with riding a bicycle without a light. Arraigned before Judge DeMeza in the city police court this morning the man admitted the charge but pleaded ignorance of the law. Sentence was suspended upon his promise not to repeat the offense.

FATHER WEEPS AS CHILD TAKES DOLL

Pathetic Scene When Arthur Murphy Meets His Daughter Lydia in Court.

ACTION IN CHANCERY

Vice-Chancellor Lewis Re-affirms Previous Order That Parent Be Allowed to See His Child Alone at Frequent Intervals.

In the habeas corpus proceedings instituted by Arthur Murphy, of this city, against his wife, Lydia A. Murphy, for the purpose of compelling his wife and others to permit him to visit his six and one-half-year-old child, Lydia, Vice Chancellor Lewis, in Chancery Chambers at Jersey City, yesterday, emphasized the order granting Mr. Murphy that permission and issued in the early summer. In case the mandate of the vice chancellor is disobeyed, William A. Coddington, who represents Mr. Murphy, will proceed to have Mrs. Murphy and those aiding her in preventing the father from visiting his daughter, brought up on a contempt order on a rule to show cause why the injunction of the vice chancellor should not be carried ont.

Mr. Murphy, his wife, the child, the children's nurse, Miss Bessie Brodie, and Mrs. Murphy's brother, Marion S. Ackerman, were all in court when the case was called yesterday. Barrett & Barrett, of Newark, represented Mrs. Murphy.

Mr. Coddington presented the matter to the vice chancellor and told how all the previous court orders had been disobeyed by Mrs. Murphy. He said that Mr. Murphy had been prevented from seeing his child alone as the court had ordered. Mr. Coddington requested that the vice chancellor instruct Mrs. Murphy and all others concerned that Mr. Murphy be allowed to see the child alone at frequent intervals and also be allowed to take his mother with him on some of these visits.

Then Mr. Coddington asked the vice chancellor to go into his private room with the child and the counsel for both sides, to which he agreed. In reply to questions, the child said that the nurse did not like her father and had told her he was a bad man. Asked if the father had ever done anything to her, the child declared that he had not, only urged her to go away with him. In answer to another question, she denied ever seeing her father do anything around the house which she didn't like.

At this point Mr. Murphy was called in and a pathetic scene followed. He attempted to kiss the little girl, but she resisted his first efforts. Finally she consented to allow him to kiss her and accepted from him a doll which he had bought for her several weeks ago and had not been able to give her. In the conversation with her which followed, Mr. Murphy broke down and wept.

The visit over, the child went back to her mother. Resuming his seat, the vice chancellor ordered that Mr. Murphy be allowed to see his child alone at least once a week and also to take with him on such visits his mother and child's grandmother. Permission was granted the mother to place the child in school in New York and also to take her away from the city for a time. Mr. Murphy claimed that he had been denied seeing his child four times lately despite the order of the court made early in the summer.

POSTOFFICE CORNER-STONE TO BE LAID OCTOBER 9

The corner-stone of Plainfield's new Federal building on Watchung avenue will be laid Saturday afternoon, October 9, and will be in charge of the Grand Lodge of Masons of New Jersey. The principal address on that occasion will be made by former Congressman Charles N. Fowler, of Elizabeth. It is expected that a number of city and county officials will be present as guests.

Following the ceremonies the Grand Lodge and others will be guests of the local Masonic bodies at a banquet to be given in Masonic Hall.

TEMPLE SHOLEM SERVICES.

Special services commemorative of the Feast of Booths (Success), will be started in Temple Sholem tomorrow night at 8:15 when Rabbi Martin will preach a sermon on "How to be joyful," or "What is real joy." Thursday morning the observance will be continued and he will take for his subject on that occasion an explanation of the meaning of the festival. This service will start at 10:30.

Keep posted on building news. See Saturday's Press.

LITTLE HOPE FOR RUSSIAN ARMY

German Circle of Steel is Drawing Tighter Each Day.

FRANCE TO RESCUE

Roads Which Feed German Front Shelled by Allied Artillery to Reduce Pressure in the East—Bulgaria Mobolizes Army.

London, Sept. 21.—On the entire front in France and Belgium the Allies are controlling by means of their superior artillery the roads which feed the German front and are preparing attacks on a large scale at several points, especially against the St. Mihiel salient. The success of these efforts, it is hoped, will result in lessening the pressure against the sorely tried Russians in the east.

Despite the rapidity of the German movements to close completely the ring about the Russians in the Vilna region, the latter have still kept open their line of retreat toward Lida. The Germans have narrowed this space, however, and the situation of the Russians is precarious, although it is believed that they still have a chance to escape capture or destruction.

For three weeks the French guns have been employed to shatter the German field works. The official reports have told of no special advance at any point, but it is now apparent that the bombardment has enabled the French to move their artillery to points where a rain of shells can be kept up on the roads well back of the German lines. This fire is particularly fierce on the roads within the St. Mihiel salient, on both sides of which the bombardment is being maintained incessantly.

U Boat Sinks Steamer.

The British steamer Linkmoor has been sunk by a German submarine. The crew took to the boats and were picked up later. The Linkmoor was the largest ship that has fallen victim to a U boat in the recent operations in the war zone. The steamer displaced 4,306 tons. Its home port was London.

War Orders For Shoes.

Brockton, Mass., Sept. 21.—The E. E. Taylor Co., of Bridgewater, and the J. M. Herman Co., of Millis, have taken contracts to supply the Russian government with 3,500,000 pairs of army shoes during the next six months.

Germans Tighten Wedge.

Berlin, Sept. 21.—German troops are now moving rapidly eastward toward Minsk to cut off the Vilna army of Russia from its only means of escape. The General Staff reported today that the right wing of General Eichorn's forces had reached the region east of Lida and northeast of Novo Grudok. These troops have apparently cut the Lida-Petrograd railway and are headed for the Vilna-Minsk line, over which the Russians are retreating from Vilna.

Bulgaria Is Mobilizing.

Bulgaria's army is being mobilized, according to a despatch from Sofia. All railroad lines have been taken over by the War Office for the transportation of troops.

Violent Fighting Near Arras.

Paris, Sept. 21.—The following communique was issued by the French War Office today:

"Last night saw a bombardment conducted by both sides and violent at all times to the north of Arras. To the east of Noulette and Lorette and in the sector of Neuville our batteries directed showers of shells in an efficacious manner upon the enemy's positions. To the east of the Bethune highway, a reconnaisance sortie from our trenches resulted in the capture of a few prisoners. On the canal between the Aisne and the Marne we gained a foothold on the right bank. On both sides of the post of Sapigneul the enemy made fruitless counter attacks and was forced to fall back, leaving on the ground a score of bodies and his supply of grenades. In the Vosges appreciable progress is reported. One of our dirigibles bombarded last night the branch line railway at Amage, Lucquy, to east of Rethel."

P. E. G. S. TO MEET.

The next meeting of the P. E. G. S. will be held in the Plainfield High School gymnasium tomorrow night. It is especially necessary that all present and prospective members be present at the gathering. A committee will be appointed to draw up a constitution for the organization and a cast picked for the presentation of a play the early part of November.

FREIGHT BOATS COLLIDE.

Southampton, Mass., Sept. 21.—The British steamer Minnesota has been badly damaged in collision with a Greek steamer. A message received here today states that the Minnesota was beached last night off Hetley.

DUNELLEN

All the Happenings of the Day In Plainfield's Hustling Suburb.

ANTI-SUFFRAGIST PRESENTS ARGUMENT

Enthusiastic Meeting is Held in the Whittier School, Dunellen.

A large audience in the Whittier school, Dunellen, heard an adress on "Woman Suffrage" by Mrs. Goodwin, of Westfield, last night. Mrs. Goodwin spoke in place of Dr. Oliphant, of Trenton, the Anti-Suffrage leader in New Jersey, who was unable to be present. The meeting was held under the auspices of the Dunellen Board of Trade. Early in the summer two advocates of Woman Suffrage presented their side of the question at the invitation of the Board of Trade, so the Board has made it possible for both sides to be heard.

Despite the fact that a large delegation from the Dunellen and New Market Equal Suffrage League were present; it was an enthusiastic anti-meeting. Mrs. Goodwin proved a fascinating speaker and presented her arguments in a forceful way.

She stated that if the pro-suffragists favored restricted voting by both sexes the measure would secure support from a large number of the antis. She showed that more than 50 per cent. of the working women are opposed to woman suffrage. Mrs. Goodwin stated that in the school election districts where women have the right of suffrage only two per cent. vote. At the cost to the State of $800,000, women are given a privilege which, after having gained, they immediately cast aside.

"Some people argue," Mrs. Goodwin said, "that women who pay taxes should have the right of suffrage, but only 10 per cent. of the women who would be eligible to vote own taxable property."

In answer to the argument of the suffragists that women voters would only need to take fifteen minutes from their home duties to permit them to cast their votes, Mrs. Goodwin said that the women of the State would have to take part in political fights also if their voting influence were to become of any benefit.

The local Equal Suffrage League distributed pro suffrage literature at the door of the schoolhouse prior to the opening of the meeting.

Following the address of Mrs. Goodwin, the Board of Trade discused the annual banquet.

A letter received from a shirt waist factory desiring to secure a location in the neighborhood was referred to the manufacturing committee.

RETURN FROM CONFERENCE.

Rev. and Mrs. H. L. Polan have returned from their western trip. They went as far west as Milton, Wis., and attended the annual conference of the Seventh Day Baptist church. They stopped at Milton with Mrs. Polan's parents and while there a family reunion was held in their honor. On the trip home Mr. and Mrs. Polan stopped off at Jackson Center, Ohio, where Mr. Polan's parents live. They remained there ten days. One of the pleasant features of their visit in Jackson Center was a reunion of the Polan family with all the immediate relatives.

TEMPERANCE ADDRESS.

The Rev. J. J. Allen, pastor of the First Baptist church, of South Plainfield, delivered a temperance address before the Sabbath school of the Seventh Day Baptist church last Sabbath.

LADIES' AID SUPPER.

The supper which is held under the auspices of the Ladies' Aid Society of the Seventh Day Baptist church every two months will be held in the lecture room of the church this evening. Supper will be served from 6 to 8 o'clock.

Stanley Kronr, of Penfield place, has purchased a new touring car.

Mr. and Mrs. George Heaume, of Front street, spent Sunday at Yonkers, N. Y., where they visited Mr. Heaume's brother, Clarence Heaume.

Miss Nora Bird, of Washington avenue, returned home Sunday evening from Philadelphia, where she spent three weeks visiting her brother, Harry Bird. Miss Bird was accompanied home by Leslie Apps, of Dunellen avenue, who spent the day in Philadelphia.

Mr. and Mrs. C. B. Dildine, of Prospect avenue, entertained Mrs. Dildine's brother, Charles F. Stout, of Trenton, Sunday.

Christopher Russ and family, of Grove street, moved to Harrison yesterday.

Captain and Mrs. B. A. Cole visited their daughter, Mrs. Charles Painter, at Roseville, Saturday afternoon.

An apartment in the Amos Stites double-house, near Rock avenue, has been rented through the C. E. Tinsman agency to Joseph Smith, of New York.

Miss Helen Swackhamer, daughter of former Mayor and Mrs. Harry Swackhamer, has returned from Manasquan, where she was employed in a store as bookkeeper for five months.

WILLIAM THORNTON SAID TO BE LOGICAL CANDIDATE

One of the leading Democrats of the township when interviewed yesterday as to the outcome of the contests on primary day said: "The only contest in our ranks is that of William H. Thornton, of South Plainfield, and John Evans, of this place, for tax collector. Mr. Evans entered the field after the Democratic leaders of this township had unanimously agreed upon William M. Thornton as the logical man in their ranks for the nomination. When Mr. Evans took this step he certainly made history. As far back as man's mind goes there has never been a contest in the township for a Democratic nomination and my personal opinion is that there will not be another one for a good many years as I look for Mr. Evans to be defeated on primary day."

Mrs. William Snyder, of Front street, has returned from Trenton, where she spent nine days visiting an aunt.

Allen Griggs, of North avenue, has accepted a position in the office of the H. E. Nelson Taxi Company. Allen will attend to his duties after school hours.

John Vroom, of North avenue, has resumed his duties as motorman for the Public Service Railway Company after a week's illness.

William Smalley, of North avenue, has rejoined the iron gang of the Central Railroad after a brief illness.

Walter Doyle, of Front street, was a business visitor in Jersey City yesterday afternoon.

George Murphy, of North avenue, entertained Jerome McCarty, of New York City, Sunday.

Contractor J. S. Hawkyard is turning one of the barns of the Park Hotel livery into a garage for the housing of the recently purchased auto car jitney. The stalls have been torn down and the genial contractor has a large force of men at work laying a concrete bottom to replace the wooden floor.

Harry Hannon, of Easton, Pa., visited his parents, Mr. and Mrs. James Hannon, of Front street, over the week-end.

Mr. and Mrs. E. R. Smalley of New Market road, motored to Hackettstown Sunday afternoon.

Miss Jessie M. Stites, of Dunellen avenue, entertained Miss Elizabeth Hugo, of Elizabeth, over the week-end.

Frank Burdick, of Prospect avenue, who has been ill with pleurisy for the past week, is worse and has been obliged to take to his bed.

Whitehouse

The Wishbone Improvement Society will be entertained at the home of Mrs. Ida Powell in East Whitehouse, tomorrow afternoon.

Mr. and Mrs. G. H. Palmer and daughter, Miss Ida May, of Red Bank, are guests of Mr. and Mrs. Charles P. Oliver, in East Whitehouse.

Mrs. Walter W. Sharp, of Mt. Vernon, N. Y., is a guest of her father, A. B. Rittenhouse, at Lebanon.

Mr and Mrs. J. C. Stryker and Mr. and Mrs. John H. Cregar, of Lebanon, will leave today for a trip to Washington, D. C., and Virginia.

The special election, October 19, and the general election, November 2, will be held in Apgar's basement at New Germantown for East Tewksbury township, according to notice given by Isaac Hildebrandt, Jr., township clerk.

Mrs. Mary Swarer, of Clinton, is visiting her brother, J. Walter Altemus, near East Whitehouse.

Miss Gladys Swackhamer, of Woodbury, who was visiting her grandmother, Mrs. Jane Swackhamer, in East Whitehouse, left Saturday to resume her studies at Smith College, Northampton, Mass.

Rev. C. J. Fingar, pastor of the Reformed church at Lebanon, is endeavoring to organize a home department in connection with the Sunday-school.

Mrs. Frederick E. Van Derveer returned to East Whitehouse yesterday, after a visit to her parents, Mr. and Mrs. David Lindabury, at New Germantown.

Edgar Welsh and family, of Bissell, were the guests Sunday of Mr. and Mrs. Morris J. Welsh, at New Germantown.

Mrs. Samuel McCleary, of Bedminster, is spending a week with Mr. and Mrs. John Horton, at Philadelphia.

Scott Foster returned Saturday to New York, after a visit to Mr. and Mrs. Simon J. Hageman, at New Germantown.

Mr. and Mrs. John L. Weinrebe, of Whitehouse Station, and Mr. and Mrs. William Stryker, of New York, will motor to Allentown, Pa., this week.

Mr. and Mrs. Michael Smythe left their summer home near Pleasant Run, Saturday, and returned to Jersey City.

John Harrie, of Brooklyn, returned Sunday, after a visit to John Reedy, in East Whitehouse.

German Valley. and Chester

Mr. and Mrs. Warren Newkirk and son, Robert Newkirk, of Montville, have arrived at the home of Mrs. Newkirk's parents, Mr. and Mrs. Archibald P. Downs, for a brief visit.

Mrs. Margaret Fisher went to her home at Elizabeth, Sunday, after a stay of several weeks with Mr. and Mrs. William Apgar.

Miss Edith Burd is visiting her parents on Valley Brook road, her mother being ill.

The concert given Friday evening by the Hine Trio drew a good audience and the receipts amounted to $26.

Miss Marjorie Apgar is kept to her home by illness caused by overexertion during the hot spell of the last few days.

John Pfeifer and Leonard Neighbour motored to Dover, Saturday.

Rev. and Mrs. Lewis F. Sauerbrunn and Miss Annie Sauerbrunn concluded Saturday a two-week visit to Brooklyn.

Mr. and Mrs. Aaron M. Sternberg returned Saturday night from a visit to Springfield.

Clarence Terhune, of Greenwood Lake, a federal fire patrolman, is spending several months in this vicinity, staying with Mr. and Mrs Lemuel Sheets.

Mr. and Mrs. J. Clifford Woodhull will spend the winter in California.

Clarence Hughson has taken work in Newark for the winter.

Mrs. Kate Woodruff, of Somerville, is spending several weeks with her son, William Savage.

Mrs. Marietta Gardner is entertaining relatives from Buffalo.

Frank Hawkins, of Califon, was an over Sunday visitor to Mr. and Mrs William H. Barker.

Edward Kay is laid up in his home with a sore foot, the result of being bitten by some insect.

Plains & Fanwood.

The election boards in the township and borough are to remain the same this year as last and comprise the following: Township, Henry Guerer and George Keuhn, Democrats, and James Johnston and Albert McCauley, Republicans; borough, Harry Robinson and William Lidgate, Republicans, and Peter Ritter and James MacDonald, Democrats.

Rev. Oscar Stuart Michaels has decided not to accept a call to a New Castle, Pa., church. Mr. Michaels has now been pastor of the local Episcopal church for over a year and in that short time has done much for the parish.

The borough street department has completed the macadamizing of Farley avenue and is now engaged in repairing the road in the vicinity of Tillitson road and Midway avenue.

A committee from the Union County Board of Freeholders made a tour of inspection around the township and borough several days ago and as a result a number of repairs are shortly to be made. The culvert on Hunter avenue, near North avenue, which was washed away by the severe rainstorm of July, is to be replaced by a new one, and it is likely that two will be built on Farley avenue, where there is at present none. South avenue and Terrill road are to receive attention where necessary, and Springfield avenue was also inspected. It was decided by the Board of Freeholders several years ago to have that thoroughfare straightened and widened, but the complaint and injunctions from residents along that street has kept the work on the improvement from being started.

Miss Helen Hoar, of Martine avenue, has returned from visiting friends at Blue Point, L. I.

Miss S. D. Green, of Peekskill, N. Y., has been visiting Mr. and Mrs S. G. Van Hoesen, of North avenue

Mrs. John Diggle and daughter, of Philadelphia, have returned home after spending the past week with Rev. and Mrs. Oscar S. Michaels, of North avenue.

Westfield.

A conference will be held today between the road committee of the Council and W. G. Besler, of the Central Railroad Company, concerning the Broad street railroad crossing. The railroad company desires to do away with the grade crossing by depressing the street. The property owners do not approve of the proposition.

Mrs. Susan Fitzgerald, of Massachusetts, spoke at Broad and Elm streets Saturday night, on the suffrage question.

Flemington.

Mr. and Mrs. Joseph H. Wood, of Newark, spent the week-end with Mr. Wood's parents, Mr. and Mrs. Pierson Wood, of Baptisttown, and Mr. and Mrs. H. S. Van Doren, of Flemington.

Mrs. Oscar W. Holcombe and daughter, Eleanor, of Flushing, Long Island, are spending the week at Kingsoes and Mt. Airy.

Mrs. Ann Hoffman, of Pittstown, is visiting her niece, Mrs. William Volk, at Cherryville.

William F. Dilts is representing Flemington Castle, No. 41, K. G. E., at the meeting of the Grand Castle in Trenton this week.

Mrs. George C. Pedrick is spending a few days at Trenton.

Mrs. Theodore C. Alvater spent the week-end with her aunt, Mrs. Mary Runkle, at Croton.

Joseph Godeski has begun the erection of a new dwelling on his farm along the Flemington-Frenchtown macadam, near Croton.

Edwin D. Knower has purchased the restaurant business of Raymond H. Britton.

Rev. Dr. A. W. Sonne, pastor of the Presbyterian church, began Sunday evening a series of sermons on "The Women of the Bible."

New Providence.

Miss Carrie Simpson, of Newark, spent the week-end with Mr. and Mrs. Albin H. Ball, of Passaic street.

Miss William O'Connor, of East Orange, is visiting Mr. and Mrs. David L. Osborne, in Passaic street.

William Webster returned Sunday evening from New York, where he spent the week-end with his uncle and aunt, Mr. and Mrs. Georg Flemming.

Mr. and Mrs. Herbert Wilcox and son, of Rutherford, were Sunday guests of Mr. Wilcox's mother, Mrs. Sarah Wilcox, of South street.

Miss Elizabeth Youngs, of Summit was an over-Sunday guest of Miss Helen Parlemon, of River road, Long Hill.

Miss Beatrice Lawrence, of East Orange, is visiting Miss Mabel Hickson, of Springfield avenue, Mountain View Park.

Mr. and Mrs. Fred Wirsching and family, of South street, will remove this week to Newark. Mr. Wirsching is a member of the Board of Health.

Mr. and Mrs. Charles A. Stace and family are living in the home of George Jeffers, in Madison avenue Lackawanna Park. Mr. Jeffers sailed last week for Europe.

John Coles is ill at his home in Madison avenue, in Lackawanna Park.

James Jeffers, of Clinton avenue, Mountain View Park, is in the West.

Walter Flock, formerly of this place, now of New Rochelle, N. Y., spent the week-end with George Burnett, in Springfield avenue.

Mrs. Edward Robertson and son, of Bloomfield, were week-end guests of Mr. and Mrs. Otto F. Adams, of South street.

Postmistress Elizabeth M. Rusk, of Murray Hill, spent the week-end at West New Brighton with Mr. and Mrs. Frank Simonson.

High Bridge-Califon.

Mrs. Henry Fisher, of Bangor, Pa., is visiting at Clifton and High Bridge.

David Pool, who was injured by falling from a box car at High Bridge, is improving.

Martin Kinney will move October 1 from High Bridge to New Castle, Del.

Miss Alice Kelly, of Newark, is visiting her parents at Railroad avenue, High Bridge.

Miss Elma Beaty, of Califon, spent the week-end at Mountain Lakes.

Somerville

Mr. and Mrs. Chester A. Carley, of West End avenue, have returned from Bretton Woods.

Mr. and Mrs. Frederick McCullough have returned from their wedding trip.

Mrs. R. D. Kenyon and Miss Angie Kenyon left a few days ago for Allenhurst, where they expect to spend a month as the guests of Mrs. Minnie Van Der Veer.

The October meeting of the Raritan Ministerial Association was held yesterday morning in the chapel of the First Reformed church. Rev. Dr. Morris D. Church, pastor of the Methodist church of Somerville, read the paper.

Miss Edna Cruser, of Belle Mead, is visiting Mrs. Lester Hullfish, of Franklin Park.

Peter Wooley, who has been several weeks in Newark, has returned to his home north of Somerville.

D. Nelson McMicken and John G. McMicken have returned from a tour of three weeks, including Boston, Toronto, Montreal and Quebec.

Mr. and Mrs. Charles Mattoe are entertaining Mr. Mattoe's mother, who lives in McKeesport, Pa.

Miss Esther Amerman is in East Orange visiting her sister, Mrs. F. W. Brightbill.

Miss Pauline Smith and Victor Smith, of Bayonne, spent last week with their grandmother, Mrs. M. J. Hickey.

J. C. Thompson, of New Brunswick, is a guest of Bryce MacDonald, at Harlingen.

That funny fellow Scoop is on the classified page.

A few dimes may "turn the tide" for you if you invest them in a "Situation Wanted" ad.

PHTHISIS WEEK TO BE OBSERVED

Extensive Program of Education Planned by Anti-Tuberculosis Society.

THREE SPECIAL DAYS

Medical Examination, Children's Health Crusade and Tuberculosis Sunday—Interesting Report of Work From Clinic.

"Tuberculosis Week" instead of Tuberculosis Day, will be observed this year with renewed emphasis on the elasticity of the movement. Announcement of this fact was made at the meeting of the executive committee of the Anti-Tuberculosis League held in the Babcock building last night. The campaign against the disease is scheduled for December 6 to 12, inclusive, and the committee in charge of the work is planning at least three special days, namely: "Medical Examination Day," "Children's Health Crusade Day" and "Tuberculosis Sunday."

Medical Examination Day, probably on Wednesday, December 8, will be the initial effort on a national scale to induce every person to have an annual physical examination. The importance of such an examination in its relation to the detection of early tuberculosis need not be enlarged upon. Plans for this day would include arrangements whereby those not able to pay doctor's fees could obtain a free examination at a dispensary or otherwise; also that those who could not be examined on Wednesday make appointments for other days.

Children's Health Crusade Day on Friday, December 10, will be devoted to interesting school children in health plays, in compositions, essays and orations on matters of public health, especially tuberculosis, and in the sale of Red Cross seals.

The culmination of the week's campaign will be Tuberculosis Sunday, when it is hoped to interest the churches and religious organizations of every community in presenting the subject of tuberculosis either by sermon, a brief talk, an announcement or a printed message.

The report from the clinic and the nurse of the league was most interesting, 1,873 visits being recorded by the latter, from January 1 to August 30. During the year 40 tuberculosis cases were reported to the nurse from the following sources: 10 by physicians, 2 applicants to office for Glen Gardner, 7 discovered at tuberculosis clinic, 6 through relatives of patients, charity organization 3, 1 from hospital, and 11 were retained on the nurses' list after investigation for the Board of Health. Twenty were admitted to sanatoria; 12 are in sanatoria at present, 2 are on the waiting list, 7 have died since being registered and 4 have left the city. The total number of patients on nurses' record from 1906 to 1915 is 423. Of this number 173 have since died, and 88 left the city. From January to August 30, the nurses have visited 2,993 patients of the clinic.

In the medical report of the Open Air school, the figures showed a total gain of 67 pounds in weight, making an average gain of 3 3-10 pounds per child during the last session of the school. No child lost weight and but one remained stationary. Fourteen children went to the general clinic of the hospital, 13 to the dental clinic, 4 to the nose and throat clinic, 5 to the eye clinic, 1 to the skin clinic, 1 to circumcised clinic and 8 children had chicken-pox.

The outbreak of chicken-pox is presumably due to the fact that a boy, apparently recovered, had a second outbreak of the eruption a few days after his return to school, and scattered the infection about while undressing for his bath. There were, however, a considerable number of cases about town at that time, and it is quite possible that many of the cases were contracted outside the school.

Up to date 64 pupils have been enrolled, and out of this number it has been found necessary to re-admit 5. There has been an effort to assemble the old pupils and the Keep Well Club that was organized for this purpose has brought together 29 children. The remaining 13 have in part been looked up in other ways, and the rest will be during the next month. On the whole, these children have done remarkably well since leaving school.

The next meeting of the executive board of the league will be held on Monday, October 18.

RECREATION NOTES

The Zephyrs will meet in the Plainfield High School gymnasium at 9 o'clock tonight.

An athletic club for men will be organized this evening. Young men interested should meet in the High School gymnasium at 8 o'clock.

Tomorrow evening the P. E. G. S. will meet in the High School gymnasium. All members should try to be present.

Want advs. next to last page.

TEETH LOST, THINKS HE SWALLOWED THEM

Dunellen Carpenter Victim of Peculiar Accident—Not Badly Hurt.

If you fell from a ladder and struck your mouth hard enough to break a set of false upper teeth, and after your friends had searched everywhere they could not find your lower ones, what would you think?

Wesley Gaskill, who was the victim of such an accident yesterday afternoon, thinks so too, and his friends are also afraid that he has swallowed them.

Mr. Gaskill is a carpenter. He was employed by the Apgar Construction Company, and while at work on a bungalow for George Law on Mountainview Terrace at Dunellen yesterday he fell a distance of several feet. In addition to the loss of his lower set of false teeth, he sustained a broken rib, an injured spine and a cut lip. First aid was extended Mr. Gaskill by Edward Pennock, the retired pharmacist, whose home adjoins the Law property. Later Dr. Platt appeared and he was taken to the home on Prospect avenue, where he boards. Gaskill is not seriously injured and will recover within a short time unless his teeth try to eat their way out.

FORMAL OPENING OF Y. M. C. A. TONIGHT

Reception and Entertainment by Adrian Plate Will Be Features of Affair.

The formal fall opening of the Y. M. C. A. takes place tonight. It was planned to have the exercises in the yard in the rear of the building, but the weather may make it necessary to hold them in the hall.

The affair will take the form of a reception, a sociable and an opening combined. Adrian Plate, a New York entertainer, will provide the entertainment of sleight-of-hand tricks and other features. The officers of the association and the members of the board of directors will be present and an opportunity will be given members and friends to meet the new boys' secretary, R. S. Lynn. The affair will be primarily for the senior members of the association, and these are urged to be present and to bring friends. It is the desire of General Secretary Estes to arouse a great deal of enthusiasm in the Y. M. C. A. this year, and this will be the opening shot in the campaign. Refreshments will be served during the evening.

Y. M. C. A. IN UNITED STATES HAS $100,000,000 PROPERTY

Chicago, Sept. 21.—Property totaling more than $100,000,000 is now owned by the Young Men's Christian Association in cities throughout the country, according to the annual report made public Saturday. The money is invested in 759 buildings, with their libraries and equipment.

The current expenses of the work in the United States totaled $13,000,000 last year. In foreign lands there was an expenditure of $433,100.

There was a gain of 40,000 men and boys enrolled in Bible classes, the total numbering 164,000. The total association membership is 620,789. Employment was found for 53,257. In physical training 474,000 were enrolled.

BORO PRIMARY FIGHT CONFINED TO G. O. P.

As there are no Democrats seeking office in North Plainfield, the primary election a week from today will be tantamount to election at the regular election in November. The only fight on in the borough is for the office of collector for one year, and the five candidates for that place are waging a vigorous campaign.

Each candidate thinks he has the nomination cinched, but some surprises are due after the primaries close. Of the five candidates, James K. Arnold is a well known borough merchant; Frederick A. Martin has held the office of borough clerk, Frank Rowley is the clerk of the school district; William J. Trembath has a political club behind him, whose express object is to bring about his nomination, while John V. E. Vanderhoef, the last man on the list, holds the office until January 1 next upon appointment of the Borough Council, which fact, his friends say, will work to his advantage in the coming primary.

That funny fellow Scoop is on the classified page.

"Want ad publicity" means opportunity to you if you have a house to rent.

Rent one of your rooms and reduce your own rent materially. It's a simple and sensible plan—and it works.

TRU-TRED SHOES

For Boys and Girls

Fast-growing feet call for shoes that permit easy, normal development.

Nature should be given a chance. Shoes should be so built as to allow the feet breathing room, and they should be so shaped that the foot will not be cramped and thus subjected to ills that can readily be avoided.

Tru-Tred Shoes have benefited thousands. People in all parts of New Jersey and elsewhere have found in **Tru-Treds** foot salvation.

For 18 years, **Tru-Tred Shoes** have been worn by young folks to their decided advantage.

No other store can sell you **Tru-Treds.** They are ours alone, and you can buy them only here. There are none **"just as good."**

Made in all fashionable leathers.
For **Little Gents, $2.50 and $3.**
For **Boys, $3 and $3.50.**
For **Girls, $2 to $3.**

Marshall & Ball

807-813 Broad St., Near Market, NEWARK, N. J.

PAINTERS AND DECORATORS

James C. Hansen
DECORATOR
Dealer in
PAINTS—OIL—GLASS—VARNISHES, ETC.
41 East Front St., Plainfield, N. J.
Distributor of John W. Masury & Son's Pure Colors, Ready Mixed Paints, Etc.

1915 WALL PAPERS
IMPORTED and AMERICAN GOODS
C. CONOVER & CO
Decorators, Painters and Paper hangers, Window and Plate Glass.
115 Elmwood Place. Tel. 1148

SURPRISED ON THEIR WEDDING ANNIVERSARY

Mr. and Mrs. William J. Tallamy, of 118 East Sixth street, were pleasantly surprised on Sunday night, friends and neighbors calling at the home to wish the couple many happy returns of the day, the occasion being the tenth wedding anniversary of the couple. Mrs. Tallamy was formerly Miss Cornelia Miller, daughter of Mr. and Mrs. J. G. Miller, of North Plainfield. Ten years ago she was married in the Seventh Day Baptist church to William J. Tallamy, by the Rev. George B. Shaw, of the local church.

The guests present were: Mr. and Mrs. J. G. Miller, Mr. and Mrs. William Tallamy, Mr. and Mrs. Robert Hampston and the Misses Lucia Stiles, Helen Pfender, Marguerite Edwards and Anna Edwards and George Miller and George Edwards.

PLAINFIELD THEATRE

The next of the Cohan & Harris enterprises to reach this city will be "It Pays to Advertise," a comedy by Roi Cooper Megrue and Walter Hackett, which comes to the Plainfield Theatre September 28, after a fifty-two weeks run at the George M. Cohan Theatre, New York. In announcing the piece the management states modestly on the playbill, "Cohan and Harris think 'It Pays to Advertise' a farcical fact in three acts." In the company are Adele Rolland, Elza Frederic, Chauncey Causeland, Elmer Grandin, Frank Allworth, Olivia O'Neill, H. H. Forsman, Celene Kirk, Robert Watt, Cliff Worman and William K. Loane.

U. S. ASTOR THEATRE

"The Main Trail," Essanay's six-act photoplay adapted from the recently published novel by Henry Ayen, the author, was shown in film form at the U. S. Astor Theatre yesterday afternoon and evening and will be repeated today. It deals with rough and rugged characters of the logging camp, men of primitive passions. The scenes were mostly taken at "The Pines," at the mouth of Dead River near Waukegan, Ill., an ideal wild spot for a setting.

"Bootle's Baby," a Paramount production, will be the attraction at the Astor Theatre tomorrow afternoon and evening. Emily Stevens, late star of "The Songs of Songs," and a favorite among Plainfield theatregoers, will appear on the Astor screen Thursday in "The Soul of a Woman," a Metro production.

Autumn Millinery Display

OPENING DISPLAY OF AUTUMN MILLINERY

Wednesday, Thursday and Friday
September 22, 23 and 24

Kindly Consider This a Personal Invitation to be Present and View the Superb Collection We Have Arranged for Your Approval.

Varley's
THE STORE OF VALUES

THE PARIS *West Front St.* *Plainfield, N. J.*

HOMES ECONOMICALLY FURNISHED

"Our Convenient Terms" policy, linked with the exceptional values offered at this sale, makes this progressive furniture house the logical place for economical housewives to brighten up their homes, and for thrifty young people who want to begin, with furniture at reasonable prices on payments suited to their convenience.

Beautiful 3-Piece Parlor Suites

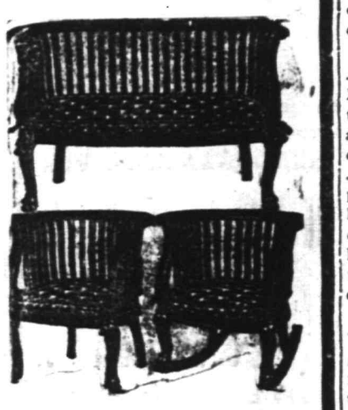

Very heavy mahogany frames, highly polished; removable cushions; upholstered in very best quality plush or velour.

$39.50 Parlor Suites, special at **32.75**
$48.00 Parlor Suites, special at **39.50**
$62.00 Parlor Suites, special at **52.00**

JAPANESE MATTINGS
Pretty designs, special, per yard **25c**

CORK LINOLEUM
Beautiful patterns, special, per yard..... **49c**

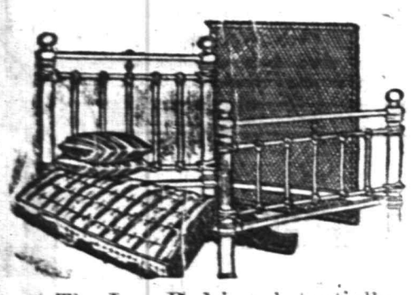

Iron Bed, Spring and Mattress Combination 9.75

The Iron Bed is substantially constructed and finished in white enamel with brass trimmings.

The Spring is a heavy all-steel frame with double woven fabric and patent strap supports.

The Mattress is a soft top, well filled, and covered with good grade ticking, nicely tufted.

MIRON & LIFSON

134 E. FRONT ST. PLAINFIELD, 163-165 FIRST ST. ELIZABETH

Free Auto Deliveries Anywhere. Easy, Liberal Credit.

SCOUT BUILDING PLANS COMPLETE

Erection of New Building Will Get Under Way This Week.

FUND REACHES $255

Statement From Commissioner Allen E. Beals—Outline of Work—Cost Will Be $300—Expect to Speed Work.

Work probably will begin this week on the construction of the boy scout headquarters building in charge of Alexander Milne, of the Boy Scout Council building committee, who has agreed to erect the building on the Coriell property in Terrill road at cost. It is hoped to have the structure completed for dedication exercises before the end of this month.

The original amount subscribed for this purpose was $245. This amount has been entirely paid in. The cost of the structure with fireplace, so that the building can be used for scout purposes all year around will be $300. This is the amount the scout council prescribed at its last meeting. But this sum does not allow for furnishing the rooms, painting and other incidentals necessary to make the place suitable for scout work on winter evenings. Therefore $100 additional is asked for.

Commissioner Allen E. Beals said this morning:

"The Boy Scout movement in this city is three years old. It has grown from an original membership of eight to almost 300 in three years. It would have been possible to have had a membership several times three hundred scouts had it been possible to provide suitable equipment for developing scout work in summer when the boys are on their vacations.

"However the scoutmasters in charge of the various troops have done wonderful, giving freely of their time and labor to help win the boys in their charge into practical exponents of better citizenship, better manhood and better Plainfielders. Their hikes have been beneficial but they have lacked that consecutiveness of purpose that would have been possible had they had a suitable camp in charge of a trained campmaster who could have taught them resourcefulness, manliness and many other virtues that go to make up a good American citizen.

"Camp Coriell, named in honor of the man who has given the Boy Scouts of Plainfield and vicinity the privilege of using his property in Terrill road for a permanent camp site, will take its place beside the camps maintained and conducted by the Boy Scout Councils of New Brunswick, Montclair, East Orange and other cities in this State, but we plan to go these one notch farther and maintain our camp all the year round.

"So we have asked the people of Plainfield to build us a headquarters for scout training. One friend of the movement gave $201 and others have contributed varying amounts until $245 was contributed. But bids from various builders showed that the lowest possible cost for which we could erect the headquarters building designed by Edward V. French, the architect, was $260, without a fireplace.

"What is a scout gathering without a camp fire? It is not practical to have out-of-doors camp fires in winter and in summer the law says that no camp fire shall be built without a special permit and a new permit has to be obtained from the fire warden for every fire built. So the fire-place in the new building is one of the chief essentials and Council has fixed upon a limit of $300 for the construction of the headquarters building equipped with a fire-place.

"In order that the boys may have the benefit of their new headquarters before frost comes, prompt action was necessary to proceed with the construction of the building. Accordingly the contractor was authorized to proceed with the work in full expectation that the needed $100 would be forthcoming in time to give the boys their building free and clear by the time it was completed."

These contributions have been made:

Previously reported	$245
Pres. William N. Runyon.....	5
F. M. Genung.....	5
Total	$255

Checks may be sent to Commissioner Allen E. Beals, 634 East Second street, Plainfield, N. J. Contributions of 1 American flag, 1 camp flag, 1 Boy Scout flag, boys' books, a cook stove, a sign bearing the words "Camp Coriell, Boy Scouts of America, Plainfield, N. J.," two rugs, cover for reading table, oil lamps, six window shades, 2 annual subscriptions to Popular Mechanics, 1 annual subscription to the Scientific American, 4 porch chairs, cooking utensils would also be welcome.

A DAILY ENTRY.

A report telling of the theft of another wheel was made at police headquarters yesterday. This time Edward Scott, of 649 West Third street, was the victim and he is minus a lady's bicycle which he says was stolen.

Read classified ads today.

M'CARTHY SEEKS OFFICE

(Continued from page 1.)

be between 4,500 and 4,700.

Chief among the guests will be Governor Fielder, Secretary of State Thomas F. Martin and Motor Vehicle Commisioner William L. Dill. They and the mayors and other officials of all the Hudson county municipalities, not excepting Commissioner of Public Safety Frank Hague, of Jersey City, who has waged a bitter fight against the organization, have been asked to attend and speak at a banquet, which will be held on Wednesday evening.

It is expected that Patrolman John J. Burke, of the Second precinct, of Newark, who is now the president of the Newark branch and of the State association, will be chosen for another term as the State head of New Jersey's police patrolmen. It is expected, too, that Patrolman George Leek, of Atlantic City, will be a candidate for the presidency, but that his opposition to Burke will not seriously interfere with the re-election of the latter.

Vice President James Conk, of Weehawken, who is chairman of the general committee of arrangements for the convention, will not be returned to that office. It is expected that his successor will be Patrolman William Calvin, of Perth Amboy. Patrolman Walter Murphy, of Union Hill, will be re-elected as secretary. There is a warm contest in prospect over the office of treasurer, now held by Patrolman Joseph Kehoe, of Edgewater. He will be strenuously opposed by Patrolman Cornelius McCarthy, of Plainfield, and a prediction has been made that the latter is likely to get the winning vote.

On Thursday there will be a parade of all the visiting locals and of the departments of the Hudson county cities and towns. There will be approximately 4,000 patrolmen and more than twenty bands and other musical organizations in the line. The march will be over a route between two and three miles long and will end in Scheutzen Park, where a banquet will be served late in the afternoon with the full seating capacity of 4,100 in the immense dining halls arranged for. After the banquet there will be a round of speechmaking, participated in by most of the guests of the Wednesday night banquet, and by Sheriff Eugene Kinkead, former Mayor H. Otto Wittpenn and others who are just now very much in the political limelight in Hudson county. In the evening there will be a big entertainment and a ball.

Make your Real Estate "ad" one which investors and home-hunters will investigate in their own interests.

BETTER SERVICE URGED

(Continued from page 1.)

Judge Carey recalled an incident of his early life when he was a struggling young attorney. He went out to lunch one day and left a note on his door saying he would be back in an hour. A friend across the hall who had been reading the funny papers wrote under it, "What For?" Since then he has asked himself that question many times, he says, and he has found that it enables him to live closer to his ideals, to be of better service to his world and his fellowman.

Among the experiences of his judicial career that he recalled was his knowledge of a man thirty-five years of age once before him for a criminal offense. This man had spent seventeen of his thirty-five years in prison and the first man who ever talked to him like a man, he told the judge, was the assistant prosecutor of Hudson county. It was decided by the judge and the prosecutor to give him the first chance that he ever had and instead of adding to his prison record they secured him a job with the Salvation Army and released him. After several months of straight living the former crook got a job in Montreal. He died within a year and his last words were a request that a letter be written to his old friends, the judge and prosecutor in Jersey City, telling them that he had lived straight until the end. Although he had lived in Montreal but a year it was found that he had given $1,800, all made honestly, to worthy charity, in addition to all the personal service that he could find time for. Today a monument has been erected by the citizens of Montreal to this man who had but one year of life in thirty-five spent on the world.

The strongest declaration of Judge Carey's and one that gave his hearers a better understanding of his character was his statement that he had tried 13,000 men during his term on the bench, many of them good men. "Some were better men than I ever hope to be," he said. "Some of the best characters that I have ever known have come to me as defendants of their liberty and their good name."

To illustrate his contention that there is little difference in men, that the good are so little better than the bad, he told of a sociologist who once visited his court and was invited to sit on the bench with him. He asked which were the prisoners and Judge Carey told him the ones in the first row, forgetting to tell him just those in the first row on one side of the court room.

"You can tell them, can't you?" the student of criminal nature said. "Look at that man there. I'll bet he is a thief. And that one next to him is a dangerous crook. You can read it in their faces."

Judge Carey looked and found him pointing to a Methodist clergyman and the prosecutor of the county.

In closing Judge Carey paid a glowing tribute to the character of Judge Wm. N. Runyon, saying that Plainfield should be proud of him—that the entire State should be proud of him, for he was of the type of men who made better cities, better communities and better States.

Director of Ceremonies Edgar F. Sheppard explained that Judge Runyon was the guest of honor and that he had been invited on condition that he would promise not to talk. The Judge was game, however, and kept his promise. Under the leadership of Mr. Sheppard the members gave three cheers for Judge Runyon, "the man who stands for what is best for the people."

Eric Moraller, for nine years in Y. M. C. A. work in Petrograd, Russia, was called upon for a short address. He expressed his appreciation of the privilege of being allowed to hear Judge Carey and of being with his friends again and called the attention of the Dutch Arms to the fact that his friend and their friend, William J. Trembath, was a candidate for tax collector.

General Secretary Estes, of the Plainfield Y. M. C. A., was introduced to the members of the club. Mr. Estes said that the address of Judge Carey should carry added weight because of the fact that he was a man who lived as he had talked, who really sought to be of service to others. Mr. Estes asked the co-operation of the club in Y. M. C. A. work and promised to come to their meetings often—as often as he as invited.

At the close of the meeting the entire membership arose and sang "America" as proof of the fact that they were not hyphenated citizens, but true Americans.

COMING EVENTS.

TODAY.
St. Mary's Social Club dance—T. A. B. Hall.
Joint Sewer Commission Meeting.

THURSDAY.
Jr. O. U. A. M. initiation.
Seminary opens.
P. B. A. Ball at Irvington.

FRIDAY.
Meeting, Lydia Chapter—Babcock building.

SATURDAY.
Plainfield Country Club Dance.

SUNDAY.
Rally Day in Sunday-schools.

TUESDAY.
Primary Day.
Y. W. H. A. Dance, Debele's Hall.

Advertise in the Daily Press.

HEARN

Fourteenth Street New York West of Fifth Avenue

14th Semi-Annual Dressmakers' Sale — *Open to All!*

IMPORTANT SAVINGS IN FOLLOWING DEPTS:—

Silks, Linings, Ribbons — Dress Goods, Notions, Shears, Scissors, Nets, Laces — Wash Dress Fabrics, Trimmings, Buttons, Chiffon Cloths

ALL NEW FALL MERCHANDISE

SMART SILKS for Dressmakers' Sale

Crepe Meteors—40-inch—soft finish—fine close weave—new assortment of leading Fall shades for street and evening—a fabric in demand all seasons of the year—reg. 1.49 ..... **Sale 1.10**

35-inch Striped Satins—White and colored stripes on black and colored grounds—reg. .79 ..... **Sale .58**

39-inch Crepe de Chines—Fashionable light and dark colors—also black—full crepe finish—reg. .98 ..... **Sale .74**

35-inch Black Messalines—Soft finish—deep black—reg. .79 ..... **Sale .57**

40-inch Radium Taffetas—Soft, draping quality—high lustre—reg. $1.19 ..... **Sale .95**

35-inch Messalines—Desirable light and dark colors—reg. .79 ..... **Sale .58**

40-inch Charmeuse—Dull finish—leading fashionable shades—reg. $1.25 ..... **Sale 1.00**

Linings, Trimmings, Buttons for Dressmakers' Sale

36-inch silk finish **Moire Percalines**—staple and up-to-date shades—reg. .24 ..... **Sale .17**

Mercerized Lining Sateens—black, white and fashionable shades to match Fall dress fabrics—reg. .24 ..... **Sale .18**

36 inch **Percalines**—light and dark shades in splendid assortment—reg. .12 ..... **Sale 9½**

Plain Silk Military Braids—for binding Tailored Suits, etc.—(29 ligne)—
Black—reg. .15 yd. ..... **Sale .12**
Colors—reg. .19 yd. ..... **Sale .14**

Fur Trimmings—Coney Paddings—reversed and satin lined—Black, White, Brown—
1-inch—reg. .59 ..... **Sale .45**
2-inch—reg. $1.19 ..... **Sale .77**

Soutache Braids—12 yds.—Black, White, new and staple shades—reg. .15 ..... **Pc. .11**

BUTTONS.

Pearl, Jet, Galalith, Vegetable, Ivory and an assortment of Novelty Buttons—various sizes and combinations—large and small—reg. 9 and .12 card.. **Sale 7½**

Clark's Cotton and Notions For Dressmakers' Sale

No Mail or Telephone Orders.

Clark's O. N. T. Cotton—200 yd. spools—black and white—best numbers—dozen special ..... **.44**

	Reg.	Sale.
Silk Featherbone—doz. yds.	.85	.77
Girdle Foundation—yd.	.10 and .12	7½
Hooks with invisible eyes—gross	20	.12½
Dressmakers' Pins—1½-lb. box	.19 and .21	.12½
Dress Shields—double covered and silk	.12½ and .15	9
Garment Dress Shields—adjustable	24	.20
Sewing Silk—50-yd. spools—black and colors—doz.	29	.22
Black Sewing Silk—large spools—each	.19	.14
Sewing Silk—100-yd. spools—black—doz	.55	.44
Basting Cotton—dozen	.55	.38
Inside Dress Beltings—1½ to 2½ inch—pc. 10 yds.	.50 to .90	.40
Canvas Coat Fronts	.19	.14
Long Coat Fronts	.59	.37
Machine and Sewing Needles	4c 4 papers	.10
Roll Tape—24 yd. pcs.	.10	7

Novelty Cotton Fabrics for Dressmakers' Sale

38-inch Voiles—Soft, firm, even weaves—street and evening shades; also black—make prettiest dancing dresses and children's dressy frocks—reg. .24 ..... **Sale .17**

Silk Stripe Poplins—Navy and black grounds—suitable for suits and dresses, as well as children's school wear—usual 19 ct. value ..... **Sale .15**

Silk Mixed Karquisettes—Attractive florals—make delightful dancing dresses—49 ct. value ..... **Sale .35**

Silk Mixed Chiffonettes—Leading shades for street and evening—lustrous and of fine texture—make up charmingly into gowns for various occasions—usually .19 ..... **Sale .15**

35-inch Mercerized Poplins—Lustrous sheen—pink, blue, cream, garnet, tan, green and others—leading Fall shades and black—regularly .29 ..... **Sale .21**

A NEW DEPARTURE

Our Regular Wednesday A. M. Specials are **DOUBLED** in Number Every Wednesday *(bargains as usual)* and Placed **ON SALE ALL DAY**

Therefore:—

You May Expect to Enjoy the Full "Morning Special Value" All Day Every Wednesday.
These Are Designated by Blue Sheet Tickets.
Look for the Blue Sheet Tickets on Wednesday.

No Mail or Telephone Orders.

$3.98 Women's Trimmed Hats 2.79
Dress and tailored models—large and small—smart trim'gs, in newest effects.
MILLINERY—THIRD FLOOR

$1.69 Untrimmed Velvet Hats 1.19
Black and best colors—small, medium and large shapes.
MILLINERY—THIRD FLOOR

69 ct. Women's Sateen Petticoats ..... .55
Black and colors—deep pleated flounces—all lengths.
PETTICOATS—SECOND FLOOR

$1.98 Tub Silk Blouses 1.59
New stripes in various combinations—tailored models—convertible collar—long sleeves.
BLOUSES—SECOND FLOOR

$1.00 White Poplin Blouses ..... .70
Striped collar and cuffs—also crepe with emb'd collar and cuffs—neatly tailored.
BLOUSES—SECOND FLOOR

49 ct. Nainsook Corset Covers ..... .35
Fancy yokes of lace, emb'y medallions and ribbon—trim'd front and back.
MUSLIN UNDERWEAR—SECOND FLOOR

$9.98 Young Men's Suits 7.50
Navy serges, fancy worsteds and cheviots—mixtures, stripes, checks and fancies—regular or patch pockets—finely lined and tailored—32 to 38 chest.
YOUTHS' CLOTHING—THIRD FLOOR

$5.98 Boys' Norfolk Suits 4.65
Many with extra trousers—new plaids, stripes and fancies, in the most desirable fall fabrics—trousers lined—finely tailored—8 to 15 yrs.
BOYS' CLOTHING—THIRD FLOOR

39 ct. Boys' Blouses ..... .27
Madras and percales—in stripes and fancies—new fall patterns—also plain white—attached collars—3 to 18 yrs.
BOYS' FURNISHINGS—THIRD FLOOR.

39 ct. Boys' Percale Shirts ..... .28
Striped—neckband or attached collars—soft or laundered cuffs—sizes 12½ to 14.
BOYS' FURNISHINGS—THIRD FLOOR

49 ct. Women's Underwear ..... .33
White ribbed—fleeced—vest high or low neck, long or short sleeves—ankle length drawers—regular and extra sizes.
KNIT UNDERWEAR—MAIN FLOOR

49 & 50 ct. Boys' Rib'd Underwear .. .37
Grey—part wool—shirts high neck—long sleeves—ankle length drawers—all sizes.
KNIT UNDERWEAR—MAIN FLOOR

27 ct. Sateen Tickings ..... .18
Assorted stripes—fast colors.
TICKINGS—BASEMENT

$1.49 Leather and Silk Hand Bags ... 1.00
Many styles, large and small—gun metal, gilt and silver finish frames—leather and silk lined.
LEATHER GOODS—MAIN FLOOR.

$1.25 Matting Suit Cases ..... .75
24 inch—reinforced ends—brass finished lock and catches.
SUITCASES—THIRD FLOOR.

98 ct. & $1.19 French Serges ..... .77
All wool—50 inch—fine weave—navy, men's wear blue and black.
DRESSGOODS—MAIN FLOOR.

69 ct. Granites and Melrose ..... .52
50 and 54 inch—all wool—brown garnet, cadet, taupe, myrtle, navy and black.
DRESSGOODS—MAIN FLOOR.

75 ct. Tub Silks—32 inch ..... .59
Various width stripes on white grounds.
SILKS—MAIN FLOOR

15 ct. Silk Mixed Novelties ..... .11
Plain, dotted or shantung weaves—lustrous, soft variety of light and dark colors.
WASH DRESS FABRICS—BASEMENT

27 ct. Floss Cushions ..... .21
20x20—good cambric—also
22x22—reg. .37 ..... .29
24x24—reg. .47 ..... .35
26x26—reg. .57 ..... .45
28x28—reg. .79 ..... .59
PILLOWS—BASEMENT

19 & 25 ct. New Cretonnes ..... .14
Verdure Tapestry—chintz, Oriental, also new black and white effects.
UPHOLSTERY—BASEMENT

22 ct. Bleached Turkish Towels ... .16½
Heavy—absorbent—hemmed-colored or white borders.
TOWELS—MAIN FLOOR

$2.19 Men's Blanket Bath Robes ... 1.66
Jacquard figures—gray, navy, wine, brown, etc.—all sizes.
MEN'S FURNISHINGS—MAIN FLOOR

12½ ct. Bleached Towelings 9
Heavy, absorbent—Union linen—for dish or roller.
TOWELINGS—MAIN FLOOR

$1.89 Linen Napkins—doz. 1.30
19½ in.—bleached—good patterns.
LINENS—MAIN FLOOR

49 ct. Babies' White Dresses ..... .25
Nainsook—Yoke and Bishop style—hemstitched or emb'y trim'd—sizes to 3 yrs.
INFANTS' DEPT.—SECOND FLOOR

29 ct. Sets and Collars ..... .19
Embroidered Swisses; also Venise and net laces—many styles.
NECKWEAR—MAIN FLOOR

Open Saturday Until 6 P. M.

TRY A PRESS WANT AD.

NATIONAL DEFENSE LEAGUE PROGRAM

Conference Will Follow Grand Army Encampment at Washington.

Washington, D. C., Sept. 21.—Great preparations are being made for the Conference on National Defense, which will be held in Washington October 4-7, immediately following the Grand Army of the Republic Encampment. The Conference on National Defense, to be held under the auspices of the National Defense League, and in which the Navy League, National Rifle Association and affiliated defense organization will participate, promises to be as large a gathering as the G. A. R. encampment. Thousands of the Grand Army veterans have written to the National Defense League that they will remain in Washington after the encampment to attend the Conference on National Defense.

Announcement was made today of the appointment by Representative Julius Kahn, of California, chairman of the National Defense League, of a citizens' committee of prominent Washingtonians who will have charge of local arrangements for the conference. The press committee of the conference, announced today by Chairman Frank B. Lord, president of the National Press Club, includes practically the whole membership of the Congressional Press Gallery and all of the leading newspapermen of the National Capital.

The speakers' program, now being completed, will include the most prominent men in the country, and will be announced in a few days.

The Conference on National Defense, which will be the first national gathering ever held in the United States to consider the problem of defenses for the nation, will, it is expected, have an important bearing on the action to be taken by Congress at the next session regarding increases in the navy, army, coast defenses and National Guard. Every phase of the national defense is to be considered at the conference.

Letters have just been sent out by the National Defense League to one thousand mayors of cities throughout the country, asking these officials to head delegations from their cities to the conference, and thousands of individual invitations have been sent out by the National Defense League, the Navy League and the National Rifle Association to their members and citizens generally to attend the conference.

Any citizen of the United States, it was announced today at the National Defense League offices, is cordially invited to attend the Conference on National Defense, without any other invitation. Those who wish to participate in the conference are asked to send their names and addresses to the National Defense League, Riggs building, Washington, D. C., in order that they may be enrolled as delegates.

P. H. BENNETT UNOPPOSED FOR STATE LODGE OFFICE

A threatened contest for the position of grand keeper of the exchequer at the annual session of the Knights of the Golden Eagle in Trenton yesterday was averted by the withdrawal of Ernest Truman, of Trenton, in favor of P. H. Bennett, of this city, leaving the Plainfield man as the only candidate.

With sixty-five subordinate castles of the State represented by about 200 delegates, the gathering was an impressive and interesting one.

PROCTOR'S THEATRE

The headliner of the present bill at the Proctor house are the Italian Musketeers, five in number, specialists in vocal and instrumental selections, brought down the house at the performances of yesterday. No need to fear the lack of melody while this act is here, for the music put forth by these musicians is certainly sweet and entertaining, and of a high calibre. No better act of its kind can be found at any point in the vaudeville world.

Then there are those kid comedians, Mack and Sangster, in harmony and song. This act is certainly out of the ordinary, unique in its makeup, clever in its production, and pleasing to the extreme. A compliment is due to the youngsters for the way in which they caught up the enthusiastic emotions of the audiences of yesterday.

Comedy prevails in the skit of Tom Waters and Hattie Lorraine, "The Turk and the Widow." The Juggling Bannans, the marvels of motion, club jugglers, also put a few things across in this direction, and drew applause after applause.

The feature photo-play scheduled for today is "Dora," basede on Tennyson's immortal poem, with Isabel Rea playing the title role. For tomorrow, "Caught," a three reel feature, with Edna Mayo and Bryant Washburn, is scheduled to appear. The first episode of "Neal of the Navy," the new serial photo-play, will appear Friday.

Self-interest will induce hundreds of people to read and consider your "Business Opportunity" ad.

By request of some of our customers we are making them "Bulgarian Scientific Buttermilk." They have read the story of Professor Metchnikoff, the noted German scientist, and how he developed the kind of buttermilk which helps digestion and prolongs life through old age.

Free sample with description delivered at your home on request.

WOOD BROOK FARMS
Plainfield, N. J.
'Phone No. Metuchen 179.

WOMAN'S EXCHANGE PLAN BRIDGE WHIST PARTIES

The regular meeting of the executive board of the Plainfield Exchange for Women's Work was held this morning at Grace church Parish House. Those present were, Mrs. George Mellick, Mrs. Rufus P. Lincoln, Mrs. Edward Patterson, Mrs. Frank Warren, Mrs. Horace Stevens, Mrs. Frederick Goddard, Mrs. Arthur Otterson and Miss Charlotte Finch.

The president reported that the work of the Exchange had been most satisfactory during the summer and the treasurer's report was very encouraging for this season of the year. Plans were discussed for raising money to cover the yearly deficit and it was decided to give a series of large bridge parties to be held in private houses during the season. Mrs. George Mellick kindly offered her house for the first of the series which will be held early in November.

J. H. WILSON'S FUNERAL.

The funeral of J. Howard Wilson, aged 68 years, will be held at his late residence on Elizabeth street, South Bound Broo, Thursday afternoon at 2:30 o'clock. Rev. C. J. Culp, of Bound Brook, will officiate and the burial will be in Bound Brook cemetery. Mr. Wilson died on Saturday after a long illness. He leaves a wife, five daughters and three sons.

FUNERAL OF INFANT.

The funeral of Elizabeth Mangione, the infant daughter of Mr. and Mrs. Joseph Mangione, who died yesterday, was held from the home of her parents, on East Third street, this afternoon at 2:30 and was largely attended. Rev. Aurileo Mangione, pastor of the Italian Mission on West Third street, conducted the service. Interment was made in Hillside cemetery.

HARRIMAN HEIR WEDS.

Lenox, Mass., Sept. 21.—William Averall Harriman, the son of the late E. H. Harriman, railroad magnate, and Mrs. Harriman, will marry today Miss Katherine Lanier Lawrence. Young Harriman was sent out into the west by his father to learn railroading from the bottom up. He is now a director in the great Harriman lines. The wedding will take place in Trinity Episcopal Church at Lenox.

DR. PARRY'S WILL FILED.

Somerville, Sept. 21.—The will of the Rev. Samuel Parry was filed for probate here today. In it Mrs. Harriet E. Parry, wife of the deceased, is named as executrix. Personal property valued at $30,000 was left by Dr. Parry.

Stylish SR Reliable

We Salute

the Autumn season with confidence, owing to our great supply of ammunition in the way of NEW HATS.

SOFT HATS, in wide variety, to bridge the gap twixt straw and derby time.

AHEAD OF ALL other blocks is the derby with round crown and curled brim.

IT'S AN ALLY of Fashion.

IF YOU BRING your head here we'll guarantee to fit it becomingly.

$2, $2.50, $3

Rothberg's
The "Dress up" Clothier.
Stein-Bloch Smart Clothes
"THINGS MEN WEAR"
206 W. Front St.
Proctor's is Two Doors from Us.

KAISER SLIGHTLY HURT IN AUTOMOBILE ACCIDENT

New York, Sept. 21.—A report coming from Amsterdam this afternoon states that the Kaiser and his sons were in an automobile accident, the German leader being slightly injured. No authoritative information concerning his injuries could be ascertained.

25TH ANNUAL REUNION OF THIRTIETH REGIMENT

The twenty-fifth annual reunion of the Thirtieth Regiment, New Jersey Volunteer Association, will be held at the Armory, Somerville, Wednesday, October 6, 1915, at 10:30 a. m. The president of the association says to members:

"Be sure and come! To see and be seen, and join with your old comrades and have a good social time, after a lapse of more than fifty years. Forgetting all other things on this date, come!"

MRS. J. A. O'KEEFE DIES AFTER LINGERING ILLNESS

After a lingering illness through which she had been a patient sufferer, Mrs. Catherine V. O'Keeffe, wife of James A. O'Keeffe, of 445 West Fifth street, died this morning at her late home. Taken away in the prime of an active and useful life, Mrs. O'Keeffe's untimely death is mourned by all who knew her. The deceased was a communicant of St. Mary's church and prominently identified with all the activities of that parish. She was a member of the League of the Sacred Heart and was a graduate of the local parochial school.

Beside her husband, Mrs. O'Keeffe is survived by one daughter, Miss Catherine O'Keeffe, three sisters, Mrs. James Dockery, of Cranford; Mrs. Frank McCabe, and Miss Anna Ryan, of this city, and one brother, John Ryan, of this city. Mrs. O'Keeffe was the daughter of the late Mr. and Mrs. James Ryan.

The funeral services will be held on Friday morning at 8:30 from the late home and from St. Mary's church, where a solemn mass of requiem will be celebrated, at 9 o'clock. The interment will take place in St. Mary's cemetery.

MERCHANTS IN CONVENTION

Dubuque, Ia., Sept. 21—A full thousand prominent business and professional men of Iowa were present this morning when the seventeenth annual convention of the Iowa State Retail Merchants' Association was opened. The reduction of the cost of living will have a prominent part in the discussion of the experts who make up the long list of speakers. The state university will furnish experts to discuss all phases of present day subjects. How to reduce operating expenses, improve service, and give the consumer the benefit of prices will be taken up. J. H. Schaeffer of Davenport is presiding at the convention, which will extend until Thursday.

RAILROAD INVESTIGATION.

Concord, N. H., Sept. 21—President Kimball of the Cord and Montreal R. R. will be the first witness to be heard today by the Public Service Commission, when the inquiry into the amounts spent by the railroads for influencing public opinion and for legislation expenditures is resumed. The first inquiry will be made into the expenditures by the Boston and Maine under the direction of the officials of the Concord and Montreal, its subsidiary.

SMOKE ANNOYS WHITE WAY.

Trenton, N. J. Sept. 21—A hearing is being held today at Edgewater, N. J., by the New Jersey State Board of Health, to thresh out the long-standing controversy between New York and New Jersey over the smoke nuisance alleged to be created by factories on the Jersey side of the river. The New Yorkers will be asked to prove that the smoke is injurious to public health. Acid fumes are said to emanate from the chimneys of some of the large factories.

It Pays to Secure a Tenant Who Pays.

The uncertain sort of tenant is easy to find. He is always answering the call of the window sign of "To Let." He is easy to please. Even a rather high rental does not frighten him away.

But the Stay-and-Pay tenant is not so easy to secure. He is surer of what he wants. He does not take the first house, or apartment, or store that he finds. He watches and answers "To Let" Ads.

And to secure him for your tenant is a good day's work—a good week's work.

Property that is advertised adequately in the Plainfield Daily Press is rarely rented injudiciously.

New Fall Dress Goods
At $1.00 a yard

We direct special attention to our splendid showing of new Fall Dress Goods at $1.00 a yard. Goods that would readily sell at $1.25 a yard, and if we had not bought them very early in the year we could not sell them for less than that price. They are all new fresh goods, the latest productions from some of the best mills in the country.

Ottoman Cloth, 48 inches wide, in a beautiful shade of king's blue; per yard 1.00

French Wear Serge, all wool, 48 inches wide, in the new resede green; per yard 1.00

Crepe Cloth, 46 inches wide, in a pretty shade of garnet, all wool; per yard 1.00

Herringbone Suiting, grey stripe, all wool, 46 inches wide; per yard 1.00

Storm Serge, 52 inches wide, in navy, brown, garnet and black; per yard 1.00

Panama Cloth, all wool, 52 inches wide, in navy blue; per yard 1.00

All wool serge, in a black and white mixture; 46 inches wide, per yard 1.00

Wool Poplin, 50 inches wide, in the new navy blue; per yard 1.00

46-inch Serge, in a green and black check, all wool; per yard 1.00

All Wool Serge, 48 inches wide, navy and black with white hair line; per yard 1.00

Plaid Suiting, navy and green with Copenhagen blue hair line, 48 inches wide; per yard 1.00

French Weave Serge, navy blue, all wool, 50 inches wide; per yard 1.00

Children's Sulkies

Something entirely new. Reversible reed bodies, full spring gear, upholstered seats, heavy rubber tire wheels; the only really comfortable reed body sulky ever made; two styles, brown or natural finish.

3.98 and 4.50

Women's $4.00 Shoes

The W. & M. Co. $4.00 special shoe for women is the best shoe ever offered at the price. We have a most complete line in patent leather, dull kid, gun metal or vici kid, in button or lace with cloth or kid tops; hand turns or welt; have the style and appearance and will wear equal to any $5.00 shoe.

A New Box Spring

We are showing an entirely new box spring, it's called "Lipspring," sold exclusively by us. Come and see it, the price is..... 15.00

Ask About The Club Plan

Woodhull & Martin Co.

Ask About The Club Plan

LITERARY

THE SANCTITY OF THE HOME.

"We still act as if the moral law were indeed the order solely of a divine commandment which mankind, by its anxious effort, must be schooled unwillingly to obey. We fear that 'the sanctity of the home' is threatened by divorce, by suffrage, by polygamy, by woman in industry, or by the new dances; and we crusade oratorically to protect it from destruction, although we must know that if the sanctity of the home depended on such protection it would long ago have gone the way of the sanctity of the temple at Ephesus. We are distressed by license in our books and our theaters, and we organize extra censorships and frantic societies for the suppression of vice, as if vice and license had not always fought a losing battle against civilization, being opposed by the economic laws that have made our morality what it is. We seem to know that by helping to better the economic conditions we can better the moral conditions of life, but we forget that we cannot greatly help by scolding. We hope that we can assist the sanctity of the home by not retarding the economic progress that has made possible the sanctity of the average home, but we forget that mankind can no more return to its ancient immoralities than its culture can return to its ancient barbarism."—From "Current Comment," in the October Century.

ODD ITEMS FROM EVERYWHERE

A nail driven into a tree trunk will always remain the same distance from the center of the tree and from the ground.

There are nearly 300,000 Sunday schools in the world, with an attendance of over twenty-six millions.

New York state gained only seven per cent. in population during the past five years. During the previous five years, the state gained 12½ per cent.

Eighty tons of silver are used annually in making films at the Eastman plant.

When it is considered that the city of New York borrowed $550,000,000 in the year 1913, the billion dollar loan sought by the Allies does not look so large.

Over two-thirds of the German-born men in the United States who are over 21 years old have become naturalized citizens.

After billiard balls are made they are seasoned at a temperature of 70 degrees for a year before being used.

There have been twenty-one declarations of war in the great European conflict, with the possibility of more at any time.

The oldest brass band in America is at Williamsport, Pa. It is 84 years old, and had only one brass instrument at its start.

Thirteen families own one-fifteenth of the assessed land in the borough of Manhattan, New York city. There are 500,000 families in the borough.

Public forests of the United States contain more than one-fifth of the country's timber.

Massachusetts cities and towns have 278 libraries which were gifts. Mr. Carnegie is the donor of 33.

The increase in the cigarette output last year was 700,000,000, despite the campaigns waged against this form of the weed.

THE ALLENTOWN FAIR.

Allentown, Pa., Sept. 21—Under the direction of Dr. Victor H. Wieand, president of the Lehigh County Agricultural Society, the 64th annual exhibit of the Great Allentown Fair opened this morning. The fair promises to outclass all previous efforts. Horse races, a horse show, a poultry show, displays of machinery and other exhibits are bigger and better than ever before. The fair will last until Friday night.

CARTRIDGE PLANT MAY MOVE.

Lowell, Sept. 21.—The big plants of the U. S. Cartridge Co. will remain closed until the men and women now on strike of their own volition, determine to return to work, or until Captain Doe, now in New York, arranges for the transfer of the plants to Central New York.

COW STRAYED AWAY.

A valuable Jersey cow belonging to former Mayor William L. Saunders, of North Plainfield, strayed from the pasture last night and caused some concern in the household this morning. At last reports she had not been found.

Bonn's
150 East Front St

These Are
Exhibition Days of
AUTUMN MILLINERY
Your Inspection Invited

HEADQUARTERS FOR
GIBSON'S
RYE
E. C. WESTCOTT
115 East Front Street.

REAL ESTATE
INSURANCE
MANNING & CURTIS
106 DEPOT PARK

—Try Press want ads. They

We dispense only the HIGHEST PURITY DRUGS and CHEMICALS. They cost YOU no more.

Calox Tooth Powder 25c
Sanitol Tooth Powder 25c
Sozodont Tooth Powder 25c
Sozodont Tooth Paste 25c
Kolonyos Tooth Paste 25c
Peroxide Tooth Paste 25c
Rubifoam 25c
Redox Tooth Paste 25c
Enthymol Tooth Paste 25c
Colgate's Tooth Paste 10c
Colgate's Tooth Paste 25c
Pebeco Tooth Paste 44c

SCHREINER BROS.
PRESCRIPTION DRUGGISTS.
Park Ave. and Second Street.

ORGANIZED 1875

SAFE DEPOSIT DELAY MAY CAUSE REGRET

The person who delays Safe Deposit Protection for his valuables may sooner or later regret it—for no one can tell how soon loss by fire or theft may occur.

Safe Deposit Boxes for rent at $5 and up per year.

CITY NATIONAL BANK
PLAINFIELD, N. J.

AMUSEMENTS. AMUSEMENTS.

Plainfield Theatre

COUNIHAN & SHANNON, Props. and Mgrs.

TONIGHT

Joe Weber Presents

THE ONLY GIRL

New York's Sensational Musical Comedy Success Direct From a Run of One Year at the Lyric Theatre.

PRICES—$1.50, $1.00, 75c, 50c, 25c.

Monday Evening, Sept. 27

COHAN & HARRIS SAY

The fun is fast and furious,
In fact it fairly flies;
In the farce of facts and figures.

It Pays To Advertise

52 Weeks In New York

By Roi Cooper Megrue and Walter Hackett

PRICES—$1.50, $1.00, 75c, 50c, 25c.

PROCTOR'S Vaudeville

Now That Summer's Gone Again Indoor Amusement Calls to Men.

10, 15, 25 CENTS OUR PRICES

We reserve a few seats in Orchestra and Boxes at 50 Cents in order that we may guarantee a seat when sold.

THE MASS OF OUR BEST SEATS 25c.

Our Bargain Feature

If you come promptly at 6 to 6:15 p. m. you pay ONLY MATINEE PRICES.

MATINEE PRICES ARE: Orchestra and Circle—15c. Balcony—10c.

MONDAY, TUESDAY AND WEDNESDAY

A Grand Musical Novelty

Italian Musketeers

An Instrumental Band
5 Star Performers

Cliff Dean Players

Comedy Sketch—The Editor
4 Capable Comedians

Waters & Lorraine

Sketch
The Turk and the Widow

Mack & Sangster

The Kid Comedians

Watson & Little

Singing and Repartee

3 Juggling Bannons

Artistic Club Act

FEATURE PHOTOS

DORA
CAUGHT, SUNNY JIM,
WHEN MY LADY SMILES,
QEEN OF THE NILE,
DIMPLES, THE RING,

PATHE NEWS WEEKLY

Friday the New Serial

NEAL OF THE NAVY

Read it in the Evening Sun

U. S. ASTOR THEATRE

235 WEST FRONT ST., Plainfield, N. J.

TODAY
For the last time
Richard C. Travers and June Keith in
THE MAN TRAIL
An Essanay Production
6 parts

TOMORROW
Two Paramount Photoplays
BOOTLE'S BABY
And
The Man On The Case

COMING THURSDAY
EMILY STEVENS IN
THE SOUL OF A WOMAN
A Metro Picture, 5 parts

COMING FRIDAY
Blanche Sweet in
STOLEN GOODS
A Paramount Picture, 5 Parts

PRICES
For the above attractions
Matinee, adults 10c; children 5c.
Evening, 10c and 15c.

NEW JERSEY CENTRAL

TRAINS LEAVE PLAINFIELD.

For New York—2.10, 3.41, 5.08, 5.40, (5.52 except holidays), 6.27, 6.55, 7.22, (7.26 except holidays), 7.41, 7.44, (7.55 except holidays), 7.58, 8.12, 8.30 (except holidays), 8.36, 8.42, 8.59, 9.29, 9.53, 10.26, 11.27, 12.12 p. m.; 12.34, 12.58, 1.49, 2.13, 2.20, 2.39, 2.55, 3.11, 4.01, 4.13, 4.36, 5.39, 6.25, 6.47, 7.41, 8.27, 9.27, 9.30, 10.15, 10.36, 11.43 p. m. Sunday—2.10, 3.41, 5.40, 7.23, 7.58, 8.52, 9.34, 9.40, 10.37, 12.12 p. m., 12.39, 12.58, 1.17, 2.09, 2.15, 2.55, 3.17, 4.29, 5.34, 6.57, 7.14, 8.13, 8.27, 8.35, 9.27, 10.36 p. m.

For Newark—5.08, 6.27, 6.55, (7.05 through train to Newark), 7.41, 8.36, 9.29, 10.26, 11.27 a. m., 12.34, 12.58, 1.49, 2.13, 2.39, 3.11, 4.13, 4.36, 5.39, 6.25, 6.47, 7.41, 8.27, 9.30, 10.36 p. m. Sunday—7.23, 8.52, 9.34, 10.37 a. m., 12.39, 12.58, 1.17, 2.09, 2.55, 3.17, 4.29, 5.34, 7.14, 8.13, 8.35, 8.39, 9.27, 10.56 p. m.

For Easton, Bethlehem, Allentown and Mauch Chunk—5.18, *8.20, 9.44, 11.27 a. m., 2.00, 2.26, 5.24, 5.44 (6.59 to Easton) p. m. Sunday—5.19, *9.44, 10.57 a. m., 1.58, 5.44, 7.05 p. m.

For Wilkesbarre and Scranton—5.18, 9.44 a. m., 2.26, 5.44 p. m. Sunday—5.19, 10.57 a. m., 5.44 p. m.

For Red Bank, Long Branch and Asbury Park, etc.—3.41, 8.12, 8.35 (9.53 a. m. Red Bank), 11.27 a. m.; 12.34 Saturday only), (12.58 Red Bank only), 2.13, 3.11, 4.36, 6.25, 8.27, 11.43 p. m. Sundays—7.58, 8.52 a. m., (9.40 Red Bonk only), 10.20, (10.37 Red Bank only), (2.15 Red Bank only), 3.17, 8.35 p. m.

For Atlantic City—3.41, 9.53 a. m. (12.34 Saturdays only), 3.11 p. m. Sundays—9.40 a. m., 2.15 p. m.

For Philadelphia—6.38, 7.39, 8.45, 10.43, 11.54 a. m., 12.42, 1.54, 2.45, 5.13, 6.47, 8.47, 9.46, 10.48 p. m., 1.20 a. m. Sunday—8.45, 9.39, 9.57, 10.39, 10.43, 11.41 a. m., 12.42, 1.44, 2.45, 3.42, 4.29, 4.56, 5.39, 6.39, 6.44, 8.47, 9.46, 10.55, 11.54 p. m., 1.20 a. m.

For Baltimore and Washington.—Daily—8.45, 10.43 a. m., 12.42, 2.45, 6.47 p. m.

*Except Mauch Chunk. 5 3 '15

COAL DEALERS.

TenEyck & Harris

Dealers in
LEHIGH VALLEY COAL.
Tel. 2081-J-2, South Plainfield.

Kindling and Grate Wood.

Prompt deliveries. Orders received at
89 SOMERSET STREET.
JOHN MOBUS.
P. O. Box 320. Telephone 2538-J

N. MEYERS & SONS

COAL
COKE AND WOOD
Office tel. 1152-W. 131 Watchung Av
Yard tel. 1911-W.
Fourth and Washington Streets.

Going to build? See Saturday's Press.

AWNINGS

UPHOLSTERING
WINDOW SHADES

Frank G. Wikoff

721 W. Fourth St. Tel 1746.

Temperance

NEWS AND VIEWS
Conducted by
THE W. C. T. U.

Only a few years ago a member of Congress lamented that John Barleycorn had a strong hold upon our colleges and universities, and urged that his grip must be broken at any cost, *for to the colleges the prohibition* cause must look for its leaders.

That a radical change of sentiment in college circles has taken place since that statement was made is indicated by the action of the Associated College Newspaper Publishers, at its re*cent annual convention, in barring* from the columns of the leading college newspapers of this country and Canada all liquor advertising and *naming expulsion from the organiza*tion as punishment for violation of the rule.

It would help the temperance movement in our educational institutions if the editors and publishers of these college journals were to receive a shower of congratulation and commendation from the alumni and friends of the schools represented, accompanied by the expressed hope that this action may be the precursor of further anti-liquor agitation and legislation by the student body.

The argument that the closing of the saloons throws men out of work was ridiculed by John Cunneen, the Chicago labor leader, in a recent address in Minneapolis.

"To maintain the saloon simply because its closing will temporarily throw a few out of work is worse than preventing the introduction of machinery, for the closing of the saloon means the diminishing of vice and greater material prosperity for the people," said Mr. Cunneen. "The greatest fighters against the spread of Christianity were the idol makers, who said Christianity would put them out of business.

"Every improvement that has helped to better humanity has been fought by people who said it would throw some people out of work."

Mr. Cunneen said the same thing had been true of the introduction of farm machinery, the discovery of the electric light and many other things.

"The greater part of the money spent in supporting saloons will be spent in other ways when the saloons are voted out," he continued. "The United States Bureau of Census reports show that money spent for other things beside liquor will give more work to more working people. It will give more business to business men, and it will add to the wealth of the country."

One of Mr. Cunneen's chief arguments was that the saloons are responsible for putting many more men out of business during a year than the number of men they themselves actually employ.

Prohibition of alcoholic liquors is strictly enforced at the Plattsburg, N. Y., volunteer camp, and it is said that not only is the drink barred from the camp grounds but that the "personal liberty" of the men and officers in this respect is interfered with even to the extent of forbidding their drinking when away from the confines of the camp.

The fight on alcohol in Europe as a war measure is becoming more determined and severe. Every nation engaged in the conflict has adopted measures materially suppressing the liquor traffic. On August 28 an anti-alcohol bill was introduced into the French Chamber of Deputies by Minister of Finance M. Ribot. This bill, if carried, will abolish what is declared to be the worst feature of the drink evil, namely the privilege now enjoyed by individuals who are permitted to distill brandy from their own fruits. The agricultural districts of the Vosges and Normandy, where alcoholism is most rife, owe their alarming statistics to the flood of cheap spirits from these private stills. The proposed law also places a surtax on liquors and provides for higher licensing duties. M. Ribot says he intends to push the bill into a law if possible. Italy has also taken radical measures against the liquor traffic, and a telegram from Milan says that a vast number of the dealers will be compelled to go out of business. The nations are obeying this injunction: "Abhor that which is evil; cleave to that which is good." (Rom. 12:9.)

"Nobody need fear that Governor Hatfield will call an extra session of the West Virginia legislature for the purpose of resubmitting the question of prohibition to another vote in the State," Prohibition Commissioner Fred O. Blue is reported to have said to a newspaper reporter the other day when asked his opinion as to the possible effect of the petitions now being circulated in West Virginia with that end in view. He said further, "The scheme was hatched outside the state and has for its main purpose use by the liquor forces in the prohibition fight in Ohio this fall to create the impression that people in West Virginia are dissatisfied with prohibition."

Recourse to the classified advertising columns constitutes your best resource when some little emergency greets you.

You can't, even through a "For Sale" ad, sell that used article for its original cost, nor near it; but you can get its cash value at the present time for it.

The John Wanamaker Store

La Galerie Wanamaker

COMPLETE PRESENTATION—BEGINNING WEDNESDAY,

THE NEW FASHIONS,

This presentation is held in the new Gallery of Fashion, enlarged to accommodate our growing clientele, and takes the place of our former exhibits in the Auditorium. It is our complete word on the fashions of the coming season. It is a demonstration of our preparedness to satisfy, now, the wants of women who are always first to take up the new things when they are practical. It includes:

1. **Callot's Avant la Mode, the new Callot Pantalette gowns;**
2. **Original French models from the great fashion artists of Paris;**
3. **Exact American copies of Paris models at moderate prices;**
4. **Adaptations for practical wear for every occasion;**
5. **Original English models and adaptations for country wear.**

The Young Prince

Drawn by Leon Bakst, the great artist who interpreted Russian art to the world of dress, and who is coming to America this Winter simultaneously with the Russian ballet.

AVANT LA MODE

(The Pantalette Gown)

The subtle art of les Callot Soeurs inspired by the genius of Leon Bakst has given us in this gown the most remarkable creation of the year:

Black broadcloth coat and skirt over one-piece chaudron charmeuse blouse and pantalettes and ribbon-backed velvet girdle; Russian fitch trimming on coat and pantalettes; color harmony maintained by chaudron stitching on coat and skirt, and alternate black and chaudron buttons on coat; mousquetaire sleeve; the new silhouette of the skirt; the flaring Russian skirt of the coat.

It is novel, yet modest; a costume for the street; with the coat off, for the afternoon indoors; with the skirt off, for the boudoir. It makes one think of the tinkling of the troika bells in the land of Never-Hurry. And yet it is of New York. Only Callot could have done it.

With this gown will be shown—also on a mannequin—Callot's evening gown of vieux rose net and gold lace with pale pink charmeuse pantalettes.

SIGNED PARIS ORIGINALS

WORTH—evening gown of cerise satin and ribbon velvet; *papillon* bow in back; wings on sides of skirt; square train.

CALLOT—evening dress for *jeune fille*; rainbow flounces of blue over pink and pink over blue, banded by silver *galon*; girdled by soft charmeuse ribbon.

CALLOT—evening gown of black velvet with *decolletage* of Venise; drapery of black lace; streamer of poppies.

GEORGETTE—ribbon dress, blue *ciel*, with *cuirasse d'or*.

PAQUIN—afternoon dress of plaid wool velour; sleeves capped at elbows.

BULLOZ—the Garibaldi red dress; velvet and broadcloth; large chess-board design on skirt.

GEORGETTE—the Gavotte dress of moive and net over Spanish lace; blue velvet ribbon shoulder straps.

BEER—the Picture dresses; (1) of embroidered taffeta, silver thread embroidery, silver lace bodice and sleeves, boquet of blue and pink roses; (2) dress of gros-de-Londres, with long-waisted blouse of silver lace and rose spangles.

DOUCET—ribbon dress combined with net with roses embroidered in spangles of white, gold, red and amber.

JENNY—dress of amber chiffon velvet and gold *galon*; tam-o'-Shanter cuff sleeves.

PAQUIN—gown of black net and spark blue charmeuse, with sphinx and jet spangles.

DRECOLL—gown of blue *celeste* chiffon panne; bodice of silver *galon* and lace; girdle of silvered pearls.

DRECOLL—tailored suit of blue *soldat*; new godet flare on skirt of coat.

JENNY—tailored suit of hunter green; godet flare.

GEORGETTE—tailored suit of soft blue velvet, trimmed with krimmer; gathered godet.

BERNARD—tailored suit in the new *aubergine* shade; flat back to coat, and side godets

CALLOT—sports suit of soft twilled cloth in a Narragansett green; pleats on coat and skirt; wide circular flounce set in skirt. This suit created wide interest in Paris, and whispers of it have already reached Piping Rock and Tuxedo.

PARIS COPIES

Worth, Paquin, Callot, Jenny, Georgette, Drecoll, Bulloz—are all represented in tailored suits and gowns which are faithful copies of the originals. The materials of which they are made were selected and matched in Paris—silks, woolens, embroidery, laces, nets. The needlework is very fine. The accuracy of reproduction of every detail of style and color is remarkable. Particularly at the reasonable prices.

THE ADAPTATIONS

Coats, suits, dresses, for all occasions, at an accommodating range of prices. Into each has gone some new touch from the Paris creations accepted for American wear.

ENGLISH CLOTHES

Ladies' traveling and car coats, shooting and fishing suits, and gowns. Tartan silks, Scotch tweeds and homespuns, etc. The largest and best selection outside of London. Second floor, Old Building.

Also Now in Progress

Autumn Opening in the Little Gray Salons

For Young Women

Charmingly youthful fashions for all the various occasions that make up a young girl's day.

Especially interesting are:

Fur-trimmed suits, corduroy, velveteen, duvetyne, wool velour, whipcord and poplin with high or flat collars of beaver, skunk or raccoon, $18.50 to $73.50.

Coats for motoring, street, traveling and afternoon wear are of duvetyne, wool zibeline, corduroy, striped silk plush, novelty fabrics, tweeds, striking plaids, etc. Many have beaver and other fur trimmings, $16.50 to $55.

Among evening coats it's a specially beautiful silk plush coat which comes in lovely shades, and has thick, soft, white fur collar and cuffs. Peau de cygne lining and flannel interlining, $25.

Other coats, light shades with beaver or white fur garniture, $30 to $47.50, Sizes 14 to 20 years.

Second floor, Old Building.

Broadway at Ninth, New York — *The John Wanamaker Store* — Subway to Astor Place Station

HIGH SCHOOL NOTES.

Enrollment in the boys' gymnastic classes was held yesterday. Physical examinations were held under the supervision of Ralph S. Patch. No boy, unless physically unable or a senior in school, is exempt from "gym" work.

Classes in all elective subjects are open for registration during the whole week.

The girls of all the classes with the exception of the senior division will register for "gym" work today. As in the case of the boys, any girl whose physical condition does not warrant her taking the course is not compelled to do so.

The swimming pool was reopened yesterday, the High School pupils and those of other schools enjoying a "dip in the briny."

The football squad was rushed, tugged and pulled through another tedious practice on Parker Field yesterday. Thirty or more candidates reported and Coach Patch is pleased with their showing.

The swimming team is practically assured and a manager and captain will be chosen soon.

Nominations for senior class officers have been closed. The election will take place in a day or two.

Self-interest induces you to read the classified ads.

Baseball - Tennis - Golf - Bowling - Track - Fishing

T. A. B. S. AND CLINTON AVENUE ARE TIED UP

Must Play Extra Game to Decide Second Place for Season.

Through a revision of the club standing in the City Baseball League, which is official, the Clinton Avenue team gained one game and is now tied with the T. A. B. S. for second place. The standing, before corrected, gave T. A. B. S. this honor by a slight margin. This fact makes it necessary for the two teams to get together to decide which shall have second honors for the 1915 season and the contest will be scheduled for sometime in the near future.

RED SOXS LOOK LIKE BEST BET IN AMERICAN

The prospects of the Tigers participating in the World's Series next month received another jolt at Fenway Park in Boston, yesterday, when the Red Sox for the third consecutive time defeated Jennings' team. The score was 3 to 2.

The victory of the Sox puts them more than four full games in front of the Tigers, and with Carrigan's pitching staff hurling airtight ball it looks as if little short of a miracle can prevent the Boston team from winning the American League flag.

PHILLY STOCK GETS BIG BOOST IN THE NATIONAL

Philadelphia's chances of winning the National League flag took a jump as a result of yesterday's games. While Moran and his prospective champions were idle in St. Louis, the Robins were being beaten by the Pirates in Pittsburgh.

The Braves also suffered a setback, the Cincinnati Reds beating them by 4 runs to 1. The Phillies are now leading the Robins and Braves by five full games.

CALENDAR OF SPORTS

TODAY.

Motorcycle—
Three-day meet opens at Helena, Mont.
Boxing—
Johnny Dundee vs. Joe Mandot, 10 rounds, at New York.
Eddie Wallace vs. Bobby Waugh, 10 rounds, at Minneapolis, Minn.
Johnny Kilbane vs. Richie Mitchell, 10 rounds, at Milwaukee, Wis.

TOMORROW.

Horse—
Eastern Ohio race circuit meet, 3 days, at East Palestine, O.

FRIDAY.

Horse—
Horse Show, 3 days, at Morristown, N. J.
Auto—
Elimination trials, 3 days, at Sheepshead Bay Speedway, N. Y.
Motorcycle—
Two-day track meet at Grand Rapids, Mich.
Boxing—
Leach Cross vs. Ad Wolgast, 10 rounds, at New York.

SATURDAY.

Horse—
United Hunts race meet at Belmont Park, N. Y.
Auto—
Motor Show opens at Missouri State Fair, Sedalia, Mo.
Tennis—
Championship of the District of Columbia, at Washington.
Boxing—
Eddie Wallace vs. George Chaney, 10 rounds, at Baltimore, Md.

ATHLETE PLATT ADAMS INJURED

Platt Adams, the best all-around amateur jumper in the world, will be out of competition for about six months as the result of a pulled tendon in the left leg, which he received while playing baseball in Newark on Saturday. The injury to the Newark athlete will prevent him from competing in some of the biggest athletic events of the winter season. The loss of Adams is only one of the serious blows the Mercury Foot athletic contingent has received this year. First it was Homer Baker, then international half-mile champion, who was incapacitated through a motorcycle accident. Baker is still in such bad condition that it is difficult for him to walk, although this accident occurred several months ago. Then Kenneth Curtis, the pole vault champion, was laid up with an injured foot, and though he tried to get in shape for the national championships at San Francisco he is still on the hospital list.

Press Want Ads. work wonders.

STINE WILL APPEAR ON NEWFED GRIDIRON

Plainfield Boy Will Wear Springfield Football Togs Against Rutgers.

Eleventh hour negotiations between the manager of the Springfield Training School football team and the game booker of Rutgers College has resulted in a contest being agreed upon between these two elevens for October 30, to be played at the Federal League park in Newark.

This college combat has more than the usual interest for Plainfielders inasmuch as "Hub" Stine, of North Plainfield, will play left tackle for the training school combine. It is likely that a number of his friends from this city will make the trip to Newark and witness the engagement.

The Plainfield boy is one of two last year's football "letter men" who have reported to the Springfield coach and he is practically certain of making a regular berth at tackle. Last year he played guard but has been shifted to left tackle.

HARRY JENNINGS QUITS RUTGERS FOR A REST

Harry Jennings, former Plainfield pitcher and Rutgers' star hurler for the past three seasons, will not return to college at the opening this fall, having decided to take a year's rest because of poor health. He will return next year.

Jennings' decision to take a year's rest will leave Rutgers without a veteran pitcher next season. With the acquisition of Kelly, a star third baseman from Stamford High School, and several other fine players, Rutgers plans to put out a winning combination next year.

BIG FIELD OF SENIORS BEGIN PLAY AT RYE, N. Y.

No less than 270 golfers have entered that famous fixture, the annual tournament for the seniors at the course of the Apawamis Club, at Rye, N. Y. The competition started this morning and it will be continued for four days, the field this season having been divided into two divisions, the first starting today and the second Thursday. Each will play thirty-six holes.

It will be the eleventh time that the seniors have played together since the venerable Horace L. Hotchkiss conceived the idea of having a competition for players who are fifty-five years old or more.

NEWARK IS NOW AFTER THE TENNIS CHAMPIONSHIP

Lawn tennis, according to plans in the making, will be one of the features of the athletic program for the celebration of the 250th anniversary of the founding of Newark next year. Frank E. Steppe, the president of the Northern New Jersey Tennis Association, which has in it a number of Newark tennis clubs, has drawn up a program of tournaments, at the request of the athletic sub-committee, which he will present at the next meeting.

The Northern New Jersey Tennis Association, with the backing of the Newark committee, will apply for the national tennis championships at a meeting of the national committee next year. Mr. Steppe proposes to conduct the affair, if it is obtained, on the grass courts at Weequahic Park. Spectators will be easily taken care of by the grandstands which are to be built for the A. A. U. championships.

WORLD'S SERIES STARTS OCT. 9.

Cincinnati, Sept. 21.—August Herrman, Chairman of the National Baseball Commission, in a statement yesterday, said that the world's series would probably start on Saturday, October 9. Mr. Herrmann said that the championship season in the east does not close until October 7 and it is the custom to give the contending teams a day to get ready for the big event.

ELIZABETH BOY WITH GIANTS.

Taylor ("Chick") Farrell, of Elizabeth, an outfielder who led the New England League this season with a batting average of .345, yesterday signed a two-year contract to play with the New York Giants.

28 AFTER ASTOR CUP.

Announcement was made last night by the Sheepshead Bay Speedway corporation that twenty-eight entries have been received for the 350-mile Astor Cup Race on October 2.

Keep posted on building news. See Saturday's Press.

BASEBALL

YESTERDAY'S RESULTS.

National League.
Pittsburgh, 1; Brooklyn, 0.
Cincinnati, 4; Boston, 1.
Other games postponed; rain.

American League.
New York, 3; Chicago, 2.
Boston, 3; Detroit, 2.
Washington, 6; St. Louis, 0.
Philadelphia, 5; Cleveland, 4 (first game).
Cleveland, 5, Philadelphia, 3 (second game).

Federal League.
Brooklyn, 10; Kansas City, 2.
Pittsburgh, 4; Buffalo, 2.
Other teams not playing.

STANDING OF THE CLUBS.

National League.

	W.	L.	P. C.
Philadelphia	79	59	.572
Brooklyn	75	65	.536
Boston	75	65	.536
Cincinnati	67	73	.479
St. Louis	69	75	.579
Pittsburgh	69	76	.476
Chicago	64	72	.472
New York	63	76	.453

American League.

	W.	L.	P. C.
Boston	93	45	.674
Detroit	91	51	.641
Chicago	82	59	.582
Washington	77	61	.558
New York	62	75	.453
St. Louis	58	81	.417
Cleveland	54	87	.383
Philadelphia	40	98	.290

Federal League.

	W.	L.	P. C.
Pittsburgh	79	60	.560
Chicago	76	63	.547
St. Louis	76	65	.539
Newark	73	64	.533
Kansas City	71	68	.511
Buffalo	70	72	.493
Brooklyn	69	74	.483
Baltimore	45	93	.326

WHERE THEY PLAY TODAY.

National League.
New York at Chicago (2 games).
Brooklyn at Pittsburgh.
Boston at Cincinnati.
Philadelphia at St. Louis (2 games).

American League.
St. Louis at New York (2 games).
Cleveland at Boston.
Detroit at Philadelphia.
Chicago at Washington.

Federal League.
Brooklyn at Kansas City.
Newark at Chicago.
Baltimore at St. Louis.
Buffalo at Pittsburgh.

SPORT BRIEFS

Manager McGraw, of the New York National League club, yesterday signed three recruits, Infielder Ben Dyer, who played third base for St. Paul, of the American Association; Catcher Bradley Kocher and Pitcher Fred Herbert, of the Toronto, International League, club.

Taylor, "Chock" Farrell, an outfielder with the New England League, has been signed by Manager McGraw, of the New York Giants.

The National Baseball Commission yesterday awarded Player Riley, of the Wichita club to the St. Louis, American League, club.

Pittsburgh National League club announced yesterday that they had drafted Outfielder Eugene Madden, of the Galveston, Texas League.

Jesse Burkett, for several years manager of the Worcester team, of the New England League, and part owner, yesterday severed his connection with the club.

Evan H. Foreman, of Atlanta, Ga., resigned yesterday as manager of the Harvard baseball team. George Parsons, of New York, will succeed Foreman.

Ed Holly, who was released by the Pittsburgh Feds after playing half of the season with that club, has been signed by Manager Bresnahan, of the Chicago Nationals.

Platt Adams, of the N. Y. A. C., who pulled a tendon while playing baseball last Saturday, will not be able to compete in the athletic games of the N. Y. A. C. on next Saturday at Travers' Island.

POLISH ALLIANCE CONVENES.

Passaic, N. J., Sept. 21—The biennial national convention of the Polish National Alliance of America, a fraternal organization, opened here today. There are over 100 branches of the alliance in states east of the Mississippi, and delegates from each are attending. Bishop Francis Hudo of Scranton, Pa., head of the Polish National Church in America, is among the speakers.

POLITICAL NOTES.

September 22—Sample primary ballots mailed to voters.

September 28—Primary day and second registration day.

October 2—County committees meet for reorganization.

October 4—City committees meet for reorganization.

October 5—Republican and Democratic State conventions held in Trenton.

October 19—State referendum election, and third registration day in municipalities of more than 5,000 people.

October 26—Third and final registration day in municipalities of less than 5,000 inhabitants.

November 2—General Election Day.

The annual ratification meeting of the Elizabeth Democratic Club will be held October 11 in the clubrooms, 21 Broad street, Elizabeth. At that time, the candidates nominated in the Democratic primaries will be formally pledged the club's support. In the meantime, the club will adhere to its rule of "hands off." The regular meeting took place Friday night, when the date for the ratification rally was set.

Robert J. McNair is conducting an active campaign for the Republican nomination for tax assessor in the Tenth ward, Elizabeth. All the candidates are on the job, in fact, and each has assurances of support from many residents of the ward. The race is indeed an open one. John A. Cissel, by virtue of being the assessor now, has a good strategical position. Edward A. Leach, the former Progressive leader, is campaigning hard to wrest the honor from Mr. Cissel, and the other candidates, A. J. Bender and Charles L. Bauer, Jr., are not losing any time.

A determined effort is being made by George R. Wilhelm to prevent all five of the present excise commissioners in Elizabeth from securing renominations on the Democratic ticket. Mr. Wilhelm is having his first experience as a candidate for public office. He declares that he believes in bettering conditions. He is a foreman in the Plank Road shops of the Public Service Railway Company, and is a member of the North Jersey Railway Benevolent Association and of Myrtle Camp, No. 5, W. O. W. He was prominent as a ballplayer at one time, and resides at 878 Livingston street.

Challenges to debate from several Wittpenn candidates in Hudson county have been accepted by Secretary of State Thomas F. Martin. In a statement issued Friday at Union Hill the former Assembly leader asks that Harry Kuhlke and Alexander Simpson, Assembly candidates, and State Senator Charles M. Eagan meet him on the platform in St. Mary's Hall, Hoboken, next Friday night. He also suggests that Wittpenn himself attend and debate. He asks that the debate be upon the record of eight anti-Wittpenn Assembly candidates who served in the last Legislature and upon the record of the Wittpenn freeholders who are seeking renominations.

With Thomas W. DeKay as the candidate for State Senator, Sussex county Republicans are looking forward to a possible victory this year in that stronghold of Democracy and a hot campaign is being waged by the G. O. P. workers. The principal fight is over the State Senatorship and, for the Democrats, Samuel T. Munson is seeking re-election, but without united party support, it is said.

Secretary Tumulty denies that the President and Secretary Garrison are in disagreement on the subject of national defense. It is explained by Mr. Tumulty that a final agreement on the defense program has not been reached by the President and his advisers, and that reports of differences within the Administration on the question are in error. Secretary Garrison has on several occasions deprecated the publication of reports relative to his defense plans, taking the position that judgment should be withheld until he had given out the official version.

MASSACHUSETTS PRIMARIES.

Boston, Sept. 21.—The primary balloting for nominations for State offices is under way in Massachusetts today. The Republicans have furnished the keenest contest, with former Congressman Samuel W. McCall and Lieutenant-Governor Grafton D. Cushing the favorites. Former Governor Eugene N. Foss, who served several terms as a Democratic governor, is also seeking the Republican nomination. Just how his campaign will split up the vote is a matter of speculation, but it is expected that McCall will win out in the three-cornered contest. Hon. David I. Walsh, the present Democratic governor, is the hand-picked candidate of the Democratic machine to succeed himself. Former Congressman Frederick S. Dietrick has been stumping the State for the nomination, but is not expected to poll many votes.

BIG HELP TO TIGERS IN FIERCE BATTLE FOR A. L. PENNANT

George Burns.

If the Detroit Tigers do not cop the American league pennant it will not be the fault of George Burns, their star first baseman. He has been working steadily all season, and now that the pinch has arrived is doing better work than ever.

FEATURE OF RALLY WILL BE A REUNION

Original Boy Scout Class to Meet at First Presbyterian Church Sunday.

A feature of the rally day exercises at the First Presbyterian Sunday school next Sunday morning at 10 o'clock will be a reunion of all the members of Class 22. This is the class of boys, now young men, out of which the boy scout movement in this city originated. Some of the boys have scattered over the country, one of them, Charles E. Rice, Eagle scout, and the first patrol leader in this city, being now in Colorado. Other boys are in Connecticut, some are in Canada, another is in California. An invitation has been sent to every member of this class whether active now or not to be present on Sunday morning. About seventy boys are expected to be there. Boy scouts formerly identified with Troop 5, but now associated as leaders or members of other troops in this city, are invited to be present at this reunion.

The rally day exercises themselves will embody many new and novel features. When the primary class in charge of Mrs. Grove Hinman, comes forward all three departments will present for the first time in this city the memory verse chain system that Madam Montessori originally introduced in France, being one of the latest and most highly approved systems for the instruction of the young. Members of the primary union interested in this system are invited to be present to see it demonstrated, either on Sunday morning at 10 o'clock or at the First Presbyterian church chapel Wednesday afternoon.

Those who will take part in the allegory which will be another feature of rally day at this Sunday school will be Francis Kriney, who will be "Willing Heart"; the Rev. Dr. Charles E. Herring, as "God's General"; Allen E. Beals, "Captain"; Miss Ethel Hazel, "Light"; Howard W. W. Allegar, Jr., "Stoutheart." An original class song, composed by Grove Hinman, will be a feature of the primary exercises.

The election of a superintendent to succeed Henry W. Herrman, resigned, has been postponed until a week from tomorrow night.

RURAL CREDITS DAY.

San Francisco, Sept. 21—This is another big day for the farmers at the Exposition. It is "Rural Credits Day," and able speakers from many sections will take part in the exercises. Some will advocate the utilization of state or national aid to secure credits, others claiming the advantage to lie in private enterprise. Some of the subjects are: "Co-operative Organization of Farmers", "Rural Co-operative Banking", "Land Credit", and "Legislation Enacted and Proposed". Representatives of the Farmers' Union will illustrate the advantages secured for the farmers in various sections of the country by adequate co-operation.

SCOTTISH RITE, MEETS.

Boston, Sept. 21—A three day meeting, the 103d annual gathering of the grand inspectors general of the thirty-third degree, Ancient Accepted Scottish Rite of Freemasonry, opened this morning at Masonic Temple. The triennial election of officers will be held this year. Another important consideration is the charitable foundation to be established soon by the Supreme Council.

Eastern Bottling Co.
2d St. & Central Ave Plainfield

Insure the Quality and Vintage of your Bottled Goods by ordering from a house of Reliability
WINES, LIQUORS, WHISKIES BURGUNDIES, CLARETS, PORT, SAUTERNE CHAMPAGNES and all Cordials

We Recommend BALLANTINE'S BEERS AND ALES
Famous for Purity, Quality, Maturity, Flavor.

Telephone Plainfield 190.
Prompt Deliveries

Central Bottling Works
Telephone 229. Corner Somerset and Chatham Sts.
HENRY HAURAND, Prop.

Headquarters for High Grade
Beers, Wines, Liquors and Carbonated Beverages

We carry only reliable goods. Goods with a reputation. Goods that we guarantee and recommend.

Try our Leaders—Plainfield Club, (blend); C. B. W. Monogram, (blend); Elkwood Pure Whiskey, (straight); none better made

We regret to state that we can not deliver goods in Plainfield but if you consider quality and prices you will find it will pay you to send for them. We call for empty bottles.

This Coupon
WILL BE HONORED FOR 100 VOTES IN THE
McKeon Famous Shetland Pony Contest

Cut out, sign and call at Contest Headquarters, Stillman Building, Room 17, next to Proctor's Theatre.

Name .....
Address .....
Date .....

This coupon good to and including September 25.

WHEN WE TAKE OFF THE HOOD of a car we can tell very quickly where the trouble is. No guess or experimental work with our repairing. We know autos thoroughly. That's why we make wrong things right so thoroughly and quickly. If you want better than ordinary repair work we are at your service.
AUTOMOBILES REPAINTED.
MARTIN AUTOMOBILE CO.
304-312 PARK AVE.

An Opportunity to Save Two Dollars

DURING THE WEEK commencing September 20th we will reduce the prices of all Cabinet Gas Ranges two dollars each.

SUCH A REDUCTION, coming at this time, doubtless will be welcomed by thousands of our customers who ordinarily would buy Cabinet Gas Ranges this fall.

IT SHOULD BE of timely interest also to those whose homes are heated by furnaces. Every fall we are called upon to replace kitchen coal ranges with Cabinet Gas Ranges by hundreds of patrons who realize that it involves unnecessary expense and useless labor to operate coal stoves in furnace-heated homes.

WE HANDLE only the most efficient and most economical types of Cabinet Gas Ranges, and the prices for the week of September 20 only will be actually $2 below the regular sale prices.

Public Service Gas Company

—Well, that is, *almost* everybody.

Of course, we except the man who uses smoked glasses to take all the brightness out of life—

And the old codger who believes that the theatres are very, *very* wicked—

And the gentleman who buttons his collar in the back because he hates to look forward—

And his neighbor who thinks railroad trains and newspapers should stop on Sunday.

These fellows hold up their hands in holy horror at Puck

Other folks, who get some real joy out of life, buy it every Tuesday morning at their nearest newsstand, and go about all the rest of the week with their faces wreathed in smiles.

Try It This Week — Just For Fun!

TRY A PRESS WANT AD

WORLD IS BEING 'PURGED BY PAIN'

So Declares Rev. Dr. Eaton in Discourse on European Conflict.

WAR IS A BLESSING

Preacher Says He is Sure America Wants No "Shameful Ease"—American Citizenship a Sacred Thing Not to Be Violated.

Dr. Charles A. Eaton, of Watchung, preaching in the Madison Avenue Baptist church Sunday morning on the subject, "Are We Drifting Into War?" said:

"The real problem for the United States raised by the war is the place which we are to hold among the nations when peace returns. Three facts will largely determine the issue: First—We are now and must remain a world power. Second—As a people we do not want war either for *ourselves or for our neighbors.* Third—When peace comes there will be enthroned a world public opinion, and this public opinion, which will be part judgment and part conscience, will determine the influence of each nation over the others.

"This war is the greatest blessing that has fallen upon mankind since the German Reformation. The world was losing its soul. Germany, under *the blight of militarism, had lost* her moral sense, and her culture had become an efficient engine of destruction—a menace to herself and to all the world. Russia lay stupid, sodden and hopeless under an iron despotism. France had forgotten God and was smothering in the froth of a frivolous and immoral aestheticism.

"Britain, chief among democracies, had distilled within her veins the poison of class hatred and individual selfishness and was fast sinking into a kind of social coma. America, soaked in materialism, prosperous, shallow, restless, dissatisfied, was drifting toward spiritual anarchy. Everywhere the soul had died out of the bosom of man.

"We needed a cross, and God has laid this cross upon the world. We are being purged by pain. Suffering, the beautiful mother of greatness, is brooding the race back to nobility, to unselfishness to idealism—to real manhood.

"We alone of the greatest nations stand outside the struggle. And this constitutes at once our danger and our opportunity. While we are not fighting with arms, we are, nevertheless, in the war, and have been there since the first day. If as a people we live up to our history we shall win for ourselves a place of leadership among the nations. If, on the other hand, we temporize and shrink from accepting the burdens of our own greatness we shall be despised by the nations and shall lose our moral leadership, perhaps forever.

"This is where America stands today, at the parting of the ways. Our makers of opinion see the issue with remarkable clearness. Never has the newspaper press of America risen to such noble and worthy leadership as today. If the press has already found its soul, shall we not hope that politics, business and religion will catch the larger meaning of the age, and unite to make our beloved nation the real servant and friend of mankind?

"In view of these great considerations, what ought America to do?

"First—We must accept our own propositions without reserve. We are for men; for government of, for and by the people; for justice and liberty and humanity. We must protest clearly, officially and firmly against every violation of these ideals. And if our protest leads to loss, or even to war, we must be ready and prepared to pay the price. We cannot profess high principles without accepting full responsibility for our principles; and we cannot assume responsibility without paying the price.

"Second—We *must* let all the world know that American citizenship is a sacred thing, and its rights cannot be violated by any one anywhere without a reckoning to the last penny.

"We hate war, but we would rather perish fighting for right than rot in shameful and cowardly ease. God is calling us to lead mankind out of its failure and ruin into peace and progress. *But if mankind loses* its confidence in us and its respect for us we can neither lead nor serve."

COZUSNIC ARRIVED TO LATE FOR BORO COURT

Charged by Paul Hance with disorderly conduct, Louis Cozusnic, of Terrill road, was arrested Saturday by Chief Marshal Weiss, of the borough, and released upon his promise to appear in court for trial Monday. He kept his word, but he was just too late for the recorder, and he will therefore have to try it again.

Hance accuses Cozusnic with jumping into his wagon last Thursday, while he was driving along Watchung avenue; and besides calling him vile names, attempted to choke him.

The want ad way of tenant-finding is the accepted way—and means small expense and delay.

PILLARS "IN DUTCH" WITH ELIZABETHANS

County Seat Authorities Proceding Cautiously to Solve Problem.

City officials of Elizabeth are today pondering over the Pillar of Fire problem, the issue having come to their attention during the past two weeks when representatives of the cult have started a series of street revivals similar to those which have created so much criticism hereabouts. Considerable interest was attached to the outcome of the Holy Jumpers' trial in the city police court yesterday morning by the Elizabethans and many queries were received concerning the nature and disposition of the charges.

Mayor Victor Mravlag, of Elizabeth, intends to proceed cautiously in the matter and will probably shape his action on the results of Plainfield movements. Saturday night the revivalists were dispersed by the police of the county seat and the Jumpers were warned that another such gathering would result in arrest and prosecution. Mayor Mravlag now has in his possession data furnished by Mayor Leighton Calkins, of this city, and is contemplating offering a traffic ordinance similar to the one passed on two readings by the local Common Council last week to the Elizabeth Council at its next session for adoption.

STATE SECRETARY ACCEPTS THREE OFFERS TO DEBATE

Jersey City, Sept. 21. Secretary of State Thomas F. Martin Friday night accepted the challenges of Alexander Simpson, lawyer; former Assemblyman Harry Kuhlke and State Senator Charles M. Egan, to meet them in public debate upon the issues of the present Democratic primary campaign. He further asked Naval Officer H. Otto Wittpenn to meet him and settle their political differences in the same way.

It is proposed by Mr. Martin to hold all of the debates in St. Mary's Hall, Hoboken, next Friday evening, *when the Secretary of State will address* a meeting of voters there. The Wittpenn leaders are particularly delighted because he has accepted the challenge of Simpson, candidate for the Assembly, whom they regard as a most formidable opponent.

POLICE WILL EXPERIMENT WITH NEW TRAFFIC POSTS

With a view to bettering traffic conditions at Fifth street and Park avenue, an intersection that is much used by vehicles, Mayor Leighton Calkins has suggested that the traffic posts be installed to replace the one now in use and Chief of Police Kiely will experiment with the idea immediately. It is the opinion of the mayor that if one is placed in the center of the crossing on the easterly side of Fifth street and another in a similar position on the westerly side it will do away with the necessity of keeping one in the middle of the intersection and give large vehicles a better chance to negotiate the corner.

Under present conditions it is almost impossible for the larger types of automobiles and trucks to turn at right angles without doing considerable maneuvering, causing delay. It is also possible that the experiment will be tried at other street corners.

BIENNIAL CONVENTION OF POLISH NATIONAL ALLIANCE

The biennial national convention of the Polish National Alliance of America, a fraternal and death benefit organization, will be held in the parish house of St. Peter and Paul Polish National church, Passaic, today, tomorrow, Thursday and Friday. The convention opened today with a solemn high pontifical mass, at which Rt. Rev. Francis Hudor, of Scranton, head of the Polish national church, was the celebrant. He also preached the sermon.

Tonight a banquet will be tendered the delegates at Speer's Chateau, at which Mayor Seger and other city officials will be present. The church and parish house where the convention will be held are ancient landmarks of the city. The original parts of the church were erected 250 years ago by the First Reformed church of that city. Around the church is a burying ground in which interments were made in the early part of 1600. The edifice was remodeled when the Polish National congregation purchased it ten years ago.

PEAPACK POSTMASTER RETIRES

Peapack-Gladstone, Sept. 21.—After a service of seventeen years as sub-postmaster at Peapack, with a branch of the postiffice in his store, John M. Allen has announced his decision to retire. Arrangements are being made for the appointment of E. F. Courter, who will put the office in his drug store. The location of the sub-postoffice is about a half mile from the Peapack office.

We Give S&H Green Trading Stamps. Ask For Them

SPECIAL CUT PRICES THIS WEEK, SEPT. 20 TO SEPT. 25

Special Combination Sugar, Tea, Coffee, Spice, Extract and Baking Powder Sale—We Will Sell

10 POUNDS BEST GRANULATED SUGAR FOR 44c

TO ALL PURCHASERS OF 50c WORTH OR MORE Of Our Famous Teas, Coffees, Spices, Extracts, A&P Baking Powder—No Premiums or extra Trading Stamps will be given *with such a purchase.*

EXTRA STAMP OFFER

If extra Trading Stamps are preferred to the special price on sugar we will give

75 S&H GREEN TRADING STAMPS FREE

To customers purchasing 50c worth or more of our famous Teas, Coffees, Spices, Extracts and A&P Baking Powder.

WHOLE MILK CHEESE LB 17c

EXCEPTIONAL VALUE

RED ALASKA SALMON CAN 15c

Pure LAUNDRY STARCH 2 LBS 7c

Evaporated Peaches, lb ..... 5c | Reliable Peas, can 10c

FIG BARS 3 lbs 25c | STRAINED Tomatoes 3 cans 10c | SUNNYSIDE Prunes can 10c

GRANDMOTHER'S OATS PKG 7c

Standard String Beans, can ..... 5c | Sliced Pineapple, 2 No. 2 cans..... 25c

10--STAMPS FREE--10

WITH ANY OF THE FOLLOWING GROCERIES

1 can Sultana Spice.....10c
1 pkg. A&P Borax.....10c
1 pkg. Flashlight or Minute Tapioca 10c
1 pkg. Shredded Wheat...12c
1 pkg. A&P Ice Cream or Jelly Powder 10c
1 box "2 in 1".....10c
1 bot. A&P Worcestershire Sauce 15c
2 pkgs. La France Laundry Tablets, each.....5c
1 pkg. Dog or Puppy Food.10c
1 bot. A&P Grape Juice..10c
1 bot. A&P Mustard.....10c
1 bag Ice Cream Salt.....10c

FREE DELIVERY TO ALL PARTS OF CITY AND BOROUGH

137-139 WEST FRONT ST. TEL 117

THE GREAT ATLANTIC AND PACIFIC TEA CO. — THE LARGEST GROCERY HOUSE IN AMERICA — ESTAB. 1859

Free Delivery

We Give S&H Green Trading Stamps. Ask For Them

Buy Your Furs Now

Rich selected furs of quality at prices considerably below the present market level. Naturally these prices will prevail only while present supply on hand lasts, and for this reason we wish to urge our patrons to take advantage of this unusual opportunity. It is therefore a matter of prudence and of the greatest importance for you to call at your earliest convenience.

OUR STOCK

Is replete with the season's latest novelties in large assortment, so that you will be able to find exactly what you desire.

We are also fully prepared to execute orders for custom made fur garments of every description as well as repairing and remodeling.

All goods can be bought at the same prices and put away on a small deposit.

Charles Kurtzman Furs of Quality 178 E Front

178 EAST FRONT STREET. In Dr. Pittis Bldg.

NEW IDEAS IN MOHOGANY

ELECTRIC FLOOR LAMPS, TABLE LAMPS, CANDLESTICKS, TRAYS, COASTER SETS AND NUT BOWLS.

JOSEPH W. GAVETT

318 WEST FRONT STREET

Plainfield Daily Press

LESLIE R. FORT.....Managing Editor

Published Daily except Sunday, by the PLAINFIELD PRESS COMPANY, 105 North Avenue.

Entered at the Plainfield, N. J., Post-office as Second Class Mail Matter.

TELEPHONE PLAINFIELD 4300.
Private Branch Exchange connecting all departments.

Two cents a copy. Ten cents a week. $5.00 a year in advance. Delivered by carrier or by mail. No extra charge for papers mailed to points in the U. S. and Canada.
Any subscriber failing to receive a single issue will confer a favor by notifying the business office.
Advertising rates mailed on application.
Copy for change of Advertisement to ensure change for same day must be at the office by 9:00 a. m.

SEPTEMBER 21ST IN HISTORY.

1776—Great fire in New York, then in possession of the British; 1,000 houses burned.

1792—Royalty abolished and France declared a Republic, by acclamation, in the National Assembly.

1795—The "Peep of Day Boys" in Ireland changed their name to "Orangemen" and opened their first lodge.

1814—U. S. sloop Wasp captured British brig Atalanta.

1832—Died, Sir Walter Scott, most distinguished novelist in English literature, aged 61.

1852—Died, John Chambers, pioneer emigrant, first governor of Iowa, aged 72.

1881—Body of President Garfield lay in state in the Capitol at Washington.

1904—King Peter of Servia crowned at Belgrade. He appointed his son, Crown Prince Alexander, as regent, on June 24, 1914.

1911—Proposed reciprocity pact with the United States defeated in the Canadian Parliamentary elections.

1914—THE WAR.
France protests to America the destruction of the Rheims Cathedral.
Allies' left wing advances in effort to envelop the German right.
Russians bombarding Przsmysl.
English aviators have flown 87,000 miles to date.

Plainfield, N. J., September 21, 1915.

IN JUSTICE TO JUDGE DEMEZA.

Following our custom of printing communications which are signed, the Daily Press on Saturday published a letter from Samuel W. Rushmore, in which City Judge DeMeza was made the target for criticism in handling a complaint against Mr. Rushmore. We were somewhat surprised at the statements made, and a thorough investigation of the case convinces us that Mr. Rushmore very much misinterpreted the court's action. There were several statements in his letter which could only have been the result of a misunderstanding of Judge DeMeza's words, for several spectators say the Judge was entirely civil to Mr. Rushmore while he was on the bench.

Judge DeMeza has held the office for nearly five years, and he has earned the support and praise of hundreds of our citizens who have come in contact with him. If anything he has erred only in being too lenient with some old offenders, and that comes as a result of the very human disposition of the magistrate. Time and time again he has let men go who have been found guilty of infractions, merely because he knew that their families would suffer if the bread winner were locked up. He has handled cases where wealthy residents have been in court for auto law violation, and the first complaint about the justice of his decisions comes from Mr. Rushmore. While we have the highest regard for the latter, we feel that if his letter went unchallenged in this column, it would appear that we approved of what he said. He is, of course, entitled to his opinion, but we cannot in the slightest endorse his criticism of Judge DeMeza.

GOV. HARRIS AND SUFFRAGE.

Governor Nat E. Harris, of Georgit, believes that suffrage for women will help cure ills to which his state is heir. He recently made public an interview in which he declared that equal suffrage would mean the death of such public opinion as led to the lynching of Leo M. Frank. Gov. Harris said:

"If a woman is a victim of crime a fury seizes upon our men. It is a feeling that will never pass away until we have woman suffrage, which I think we will soon have."

"Will woman suffrage do away with it?" was asked by the correspondent.

"Yes," said the governor. "It will not do away with the respect and admiration men have for women, but it will do away with the protective feeling that comes from their helplessness."

Which is about as logical a statement as one might expect from Georgia's present governor. If his promise for woman suffrage were true, if the women of Georgia or any other state believed it true, Gov. Harris could not force the ballot on them with the aid of Georgia militia.

Suffrage would bring about many reforms in Georgia, one of the first of which would be a cessation of mob violence, but it would be done through education and not through a change in the relationship of its men and women.

Suffrage would not give the women of Georgia strength to resist physical attacks of black and white brutes. They could not fight themselves free from the clutches of an assailant with the ballot as a club.

Suffrage would give the good women of Georgia a voice in the government of their state, however, and as a result there would be an end of child labor in cotton mills, a more complete educational system, statutes that would enable honest officials to enact prohibition laws and, what is more important, honest officials to enforce them. If the women had a vote Georgia would find its rightful respect among the other states of the union within a few years.

It would do for Georgia what it will do for New Jersey or any other state—put men into office who are honest and courageous enough to obey the will of the people, eliminate machine politics, guarantee a dollars worth of public improvement for every public dollar appropriated, and insure a better citizenship through proper education.

If Russia and Germany continue capturing prisoners at the rate now being announced in daily official bulletins, two more months of war will see the Russians entirely in the hands of Germans and all German soldiers held as hostages by Russia. Germany will have to use the Austrian army to guard the Russian prisoners, while Russia will have to ask the aid of France's fighting force to hold Germans that have been taken in battle. When this happens—and if we believe official claims it will be but a few weeks—England, Italy and Turkey can go on home and go to work.

If this works out it will prove a blessing to the American people because Bryan, Carnegie and Henry Ford can claim no credit for the work and we will not have to elect any one of them president to show our love for peace.

France is preparing to call its babes to war. A measure now before parliament calls to the colors 400,000 young men who in times of peace would go into military training in 1917. These boys will not be ready for the preliminary hardships of maneuvers for two years, and yet they are to be sent to the firing line to pile their bodies up as a barrier to the German invaders. Youth will be served to feed the insatiate greed of a few men for world power.

A recent census taken in England and France shows that 50,000 Americans are in the trenches of the Allies. The report does not state whether or not they were married men.

"War correspondent weds suffrage leader," says headline. Must be in love with his work.

A Tribute To Judge Robert Carey

Robert Ingersoll uttered the sweetest tribute ever paid to mortal man and recorded in the English language, when, in his oration over the grave of his brother, he said:

"If every man, woman or child for whom he had done a loving kindness would place a flower upon his grave today, he would sleep tonight beneath a wilderness of blossoms."

I unconsciously paid one almost as great to a man I do not know last night. I heard the humane talk of Judge Robert Carey, of Jersey City, before members of the Dutch Arms Club. I had never seen Judge Carey, nor even heard of him, until he was introduced to his audience. When he had finished I left the building and as I walked home I found myself thinking that if I am ever branded as a criminal and dragged into a court room where the Law and Society may wreck its vengeance upon me, of all the men I have ever known I would have Justice—my Justice—personified in Robert Carey, of Jersey City.

CARL HOOD.

Off Agin, On Agin
STRICKLAND W. GILLILAN

The Mystery

Up the tall stone steps he labors to
the office of the post—
Seeking always for a letter, like
some frail and halting ghost.
Crutch by crutch he struggles upward, but to hear the kind
clerk say:
"Mighty sorry of it, brother, but
there's nothing here to-day"—
Always in that tone he says it, helping hope that dreary hope,
Always with a smile the cripple hobbles down the terraced slope,
To return upon the morrow with
his hope-light lit anew.
Years on years that human relic's
done as thus we see him do!

None has ever asked the reason—
ever asked what it could be
That the man with clumping
crutches thinks, some joyous
day, to see.
But we watch and hope as he does,
as we throng the busy mart,
Praying that whatever letter might
appease his hungry heart
May arrive. But oft I marvel at the
people I have known
Seeking always for some blessing
they believed should be their
own—
Going hungry through their lifetime, to delusive hope a slave—
Going hungry through their lifetime—aye, and hungry to their
grave!

Finnigin Filosofy

If yez call a town a "banner town" the people will shwell up an' strut. But if yez call it a "flag station" they'll get sore at yez! Yit a flag an' a banner isn't so differint at all!

Matrimony In High Circles

There was a young lady named
Dwyer
Who studied the art of the flier.
She met in the air
Young Quincy Adair,
And they volplaned right down to
the squire'

Ringing The Changes

Our old friend, Ted Robinson, of the Cleveland P. D. (without the Q.), has been romping about over the country, writing travelogs, travelogrithms, travelogic, travelogbooks and everything. Ted has returned from his series of travelogging camps and will, perhaps, rest awhile on his laurels as a travelogician. Otherwise he and we shall be at traveloggerheads.

Elusive Bill

Bill Bryan (all right in his attic?)
May come back—don't you be too
emphatic!
As he's oft done before
He's just holding his roar
Till he lands on some moment
dramatic.

So Many Improved Methods

Dear Offagain.—I have a daughter seventeen years old who won't work at all about the house, and won't stay in at nights. She paints and powders her face, puts on pretty clothes that her father buys and I keep laundered for her, loafs about town evenings, reads and eats candy all her spare time, sasses me if I try to correct her or get her to work, and otherwise troubles me greatly. What would you advise me to do?—Mrs. R. G., Council Bluffs, Ia.

They make a good many kinds of smokeless explosive powder nowadays, but what is the matter with your axe or a good, heavy club, or a piece of inch-and-a-quarter gaspipe?

His Hard-Earned Knowledge

Quizzer.—When was the first frost last year?

Ex-Lecturer.—I don't know. I didn't lecture last season at all.

In Boston

Denker.—Do you know who I saw yesterday?

Rebuker.—No. I do not even know whom.

Solid Front At His Back

We're aware, without discussion
what all patriots hanker for,
But we're with you, Woodie Wilson, be it peace or be it war!

The Young Lady Across The Way

We asked the young lady across the way if she believed in the income tax and she said she supposed the money had to be raised in some way but it certainly must be awfully hard on the poor laboring classes.

Health Talks
BY WILLIAM BRADY, M.D.

The Germs On Your Hands

NO PERSON, says the Sanitary Code of the New York State Department of Health, than which none is than whicher, "no person who resides, boards or lodges in a household where he comes in contact with any persons affected with *bacillary dysentery . . . or typhoid* fever, shall handle food or food products intended for sale. No waitress—lamp this, little one—no waitress, cook or other employee of a boarding house, hotel, restaurant or other place where food is served, who lodges or visits in a household where he comes in contact with any person with bacillary dysentery . . . or typhoid fever, shall prepare, serve or handle food for others in any manner whatsoever."

The wherefore for which being that we are all fallible—sometimes the best of regulated families will suffer, because somebody has forgotten to wash his hands. Most epidemics of typhoid fever nowadays are ultimately traced to a single person, or it may be a married person, but anyway a careless person, who, either sick with the disease, sickening with it, convalescent from it, or acting as a chronic "carrier" of the germs, literally hands the infection to those who happen to be in contact with him.

But if typhoid and dysentery and cholera were the only diseases spread by unwashed hands we wouldn't say a word—we'd leave it to the health authorities. Unfortunately a lot of other diseases are peddled about in the same manner, such as diphtheria, pneumonia, sore throat, "cold" in the head—we always manage to ring in something about the "cold" microbes, don't we?—and with the exception of diphtheria these diseases do not interest the health authorities as yet.

There are families where children sit at table and say grace with unwashed hands. There are other families where parents take a squint at the children's hands, and, if they discover no microbes thereon, let the youngsters sit right down and shovel in whatever contamination may have been collected through the day. Is it any wonder grandma still has occasional seeming vindication of her delusion that "sugar makes worms"? Worms make worms, and children help the work along by transplanting the eggs from contaminated soil to food and from the food to their own innocent mouths.

Without holding any definite opinion about the dangers of the common drinking-cup, we firmly advocate a law requiring every person dispensing lunches or meals to furnish suitable lavatories where customers may wash their hands before partaking. Not all who say "Lord! Lord!" shall be saved, but cleanliness is as near to godliness as any virtue which is universally practicable.

QUESTIONS AND ANSWERS

Here Is An Anomaly

Z. E. says she reads Health Talks before she gives the editorials the o.o., meaning no reflection on the editorial column. Yet she declares she has stomach trouble and has doctored with five different doctors in as many months and none of them have done her any good.

Answer—We hate to say it, Z. E., but anyone who changes doctors once a month is pretty sure to remain an invalid. Pick a good one and give him a fighting chance. It required several months to develop that stomach complaint, didn't it?

Vest Pocket Essays
BY GEORGE FITCH

STYLE

STYLE is something which looks so good this year that those who use it next year will be hopelessly out of date.

It is a sort of bacillus which afflicts clothes, furniture, houses, automobiles and the womanly form. When a thing is stylish, it is beautiful for a *limited engagement, like an ancient* actress with a talented press agent.

Style is the gas which causes the cost of living to soar. It makes a great deal of the difference between a happy, contented life on $12 a week and an unsuccessful effort to keep ahead of the wolf on $200 a month.

A well-built dining-room table will last for fifty years, but the style generally wears off in four seasons. This is why a great many families are growing fat off of golden oak tables which they have bought second-hand, at a great bargain, from other families who have had to sacrifice said tables in order to make the first payment on a new table with a darker complexion and 1915 model legs.

When a moth gets into a closet and raises a happy family in a flannel skirt the housewife shouts with despair and tries to call out the militia. Yet twice a year a new style gets into the show windows of the land and ruins $100,000,000 worth of perfectly good clothes—and nobody complains much.

Even women cannot be continuously beautiful because of styles. Today the thin woman may be a willowy dream of grace, but next year the designers will hang a new variety of clothes on her and she will have to buy twenty-three pounds of excelsior in order to bulge in the right places.

There are fifty-seven different levels of style, each one of which is being attained with great effort by families which can't afford it. Those who are devoting their harassed

A well-built dining-room table will last for fifty years, but the style generally wears off in four seasons

lives to being stylish should remember that just as soon as they are rich enough to maintain themselves comfortably in Style No. 22, Style No. 23 will move around just out of reach in front of them and make them perfectly miserable until they get it.

For this reason, American families should adopt "Let Swell Enough Alone" and live up to it, even though the family next door turns up its noses so high that they can't shed rain.

Views Of The Pr

Women In The News

AN INTERESTING investigation has just been conducted by the *Christian Science Monitor* of Boston, a daily paper that has taken high rank for excellence in the quality of the news it prints and the manner of its presentation, to ascertain what influence women have been exerting in the character of news printed in the secular daily press. The *Monitor* has discovered that not only the great daily papers of the country, but the *Associated Press* and other news agencies have felt the influence of women very decidedly in recent years. Each year sees the printing of more news of women's activities and news in which editors believe the women are interested and the sense of news values has been gradually changing among editors everywhere.

This investigation is valuable in that it has resulted in frank acknowledgment by many editors that they have their women readers constantly in mind in making up their papers nowadays, but it comes hardly as a surprise to editors who have spent any considerable time in newspaper making and have kept their eyes and ears open. Any news writer who has spent as much as twenty years in the profession can testify to the vastly different character of the important news then and now. There has been change along many lines, but the most marked change has been in two directions—the activities of women and business development.

It was not so long ago that a crime story was considered the big story in practically every newspaper office. If it was a murder it was sure of conspicuous display and a lengthy report. Even the petty offenses tried in police court were "played up" and reported with much detail. Now only the most unprogressive newspapers pay much attention to police court news and only when there is an unusual feature does a crime story get much space. In the better class of newspapers a story about some big business development or some plan of city betterment is considered a much better piece of news than a crime story. Articles dealing with what is sometimes cynically referred to as "the uplift" are far more welcome than those detailing the so-called interesting phases of counterfeiting or some other criminal activity. That women are largely responsible for this change in editors' ideas of news values is true, and the business success won by publications that were quick to recognize and respond to women's tastes is proof of their sagacity. There is nothing servile in this catering to the women; it is but a recognition on the part of the more enlightened press of the increasing importance of women in the world's activities. A glance at any live, progressive daily paper will disclose that despite the more modern trend the activities of men still dominate the news columns.—Topeka, Kans., *Daily Capital.*

Cartoons Of The Day

"Every time I settle down——".
—Sykes in *Philadelphia Ledger*

People's Legal Friend
BY E. R. BRANSON

"Capital" And "Capital Stock"

Q. Please explain to me the difference between "capital" and "capital stock," as applied to corporations.

A. The terms are often used interchangeably. Strictly speaking, however, the word "capital" means the entire assets of the corporation, while the corporation's "capital stock" is the amount which is prescribed by the charter or by the articles of agreement and which is contributed by the stockholders or which they may contribute.

Married Women's Property Rights

Q. Are married women's rights as to property very much changed by legislative acts in different states?

A. Statutory enactments in the various states have made important changes in this respect.

A Change Of Front

Q. I recently bought some goods, paying for them in part. The goods were to be delivered the next day. The man now says I cannot have them until they are fully paid for. Has he any right to withhold them from me?

A. If credit was extended to you at the time, and if the seller did not reserve title until the goods were fully paid for, you were entitled to receive the goods at once.

Payment Of Taxes

Q. Is it legal for a landlord to put a clause in a lease providing that the tenant shall pay taxes?

A. Yes. It is simply a question whether the tenant, after reading a lease containing this provision, wishes to sign it.

Not For Storage

Q. Please tell me when a railroad passenger, after reaching his destination, is required to call for his baggage.

A. He should do so within a reasonable time after arriving at his destination.

When A Check Should Be Cashed

Q. When a check is given to me by a person residing in the same town, how soon must I present it to the bank for payment?

A. It should be presented for payment within a reasonable time. As a general rule, such reasonable time means the day you receive the check or the following day.

Put Them In Different Cells

Q. Where the members of a partnership engage in frequent quarrels and differences of opinion, what legal remedy is there, if any?

A. If the quarrels are so serious as to make a continuance of the partnership practically impossible, or if they are such as to defeat the common purposes and objects of the partnership, a court of equity will decree a dissolution.

Not A Legal Transaction

Q. If a man is occupying a public office, is it lawful for him to assign his salary before receiving it?

A. The courts, as a general rule, look upon such assignments as illegal and void.

The Employer's Claim

Q. I employed a man some time ago to act as my agent in a certain business. At the time I believed him to be intelligent and skillful, but have since found that he has been doing his work in a shiftless and incompetent manner. Have I any legal remedy?

A. It is the duty of the agent to exercise such care and skill as the circumstances and the business in hand demand and such as might ordinarily and reasonably be expected of an agent under the circumstances. If he fails to do so, and the employer sustains injury in consequence, the agent may be compelled to respond in damages.

The Life Line
BY LAURA KIRKMAN

The Woman Who "Stretches A Point"

She doesn't believe in risqué stories, yet, sometimes—say, when a wealthy hostess tells her one over a cup of tea, well, it would be pretty impolite not to laugh. So, for the sake of politeness, she stretches a point and laughs. "For the sake of politeness!" As if a reputation for politeness was dearer to her than a reputation for purity! And anyway, is the question one of politeness? Isn't it one of defence? What right has any woman to assume that her listener is coarse and not "particular"? "What do I owe you, that I should unguard my reputation for you?" should be her attitude toward those who essay to entertain her with ribaldry. But instead, she "stretches a point" and laughs! She is blind to the insult implied in the offer of such entertainment. She has put a higher estimate on a rule of conduct than on a principle. She's set up the wrong idol. She's for sale at the price of a coarse woman's good nature.

She's going cheap.

Current Poetry

The Dentist

The dentist bowed me to a chair
In manner most delightful
He mauled me when he got me
there.
His cruelty was frightful.

He jacked my teeth apart and tore
Off chunks of conversation.
I suffered on—an awful bore!—
In silent desperation.

His kind attentions never ceased.
The pain was something killing.
Though not what you would call a
feast
His dope was somewhat filling.

I saw my poor wife wearing crêpe;
Myself a blessing martyr.
(The dentist's in an awful scrape:—
You see he's caught a Tartar!)

Of little tricks at bridge he's full:
He leads without permission.
I rather think he gets his pull
From some strong politician.

Oh, maybe some day I'll be glad
To get a job as preacher,
A laundryman, an errand lad,
A President, a teacher.

A soldier, artist, candy butch,
A Seventh Day Adventist—
But, ah, my heart's too tender—
much!—
To let me be a dentist!

—By Grif Alexander, *Pittsburgh Dispatch.*

SnapShots
By Jay E. House

The man who is about to be hanged has one advantage over the man who is about to be married. He doesn't have to worry about keeping step to the music.

If a colored man can look at a coffin without feeling a desire to run, his reputation for bravery is established.

After a prolonged debate, the Sixth Street Conversation Club finally has decided that a scar on the chin justifies a man in wearing whiskers.

Mrs. Tug Watts says the crime of the New Jersey man who shot his father ten times cannot be too severely condemned. Mrs. Watts holds that seven is as many times as any father should be shot.

A good many men who grew up confidently expecting to lose their hair fighting Indians, found out later that dandruff was their real foe.

The forty-eight-inch vein of trouble lies so near the surface of the ground that any man can drive his pick into it.

There are a number of rules and this is one of the best of them: Do not discuss your wife nor irrigate the memory of your mother in public.

Now that your indignation has been aroused by the reform forces, we desire to call your attention to the "raw" deal handed Esau.

The milkman is about the only outsider who ever sees a woman staged without the aid of scenic investiture.

Every man who goes much to the photographer's finally succumbs to the temptation to have his picture taken with his chin in his hand.

Daddy's Bedtime Story — How Billie Fed Squirrels on The Wishing Stone.

Like a Flash He Turned Into Mr. Gray Squirrel.

"THERE was once a little boy," began daddy, "who went to the woods to feed squirrels. He had done it so many times that they were almost as tame as park squirrels."

"What was his name?" Jack wanted to know.

"Billie," said daddy. "There was one very beautiful gray squirrel that had just got a new fall coat."

"Just like Jack!" cried Evelyn.

"Yes, and the edges of the arms and legs were red against the gray, and his splendid bushy tail was so new that it looked like a gray plume."

"Did he bite?" asked Evelyn.

"Squirrels will bite if you hold on to their nut, as so many children do, to tease them. They have sharp, clean, white little teeth that nip through flesh just like needles. So Billie sat down on a big flat rock, all mossy and bumpy, and peanut after peanut went into Mr. Gray Squirrel's stomach.

"'Oh, I wish I were a squirrel!' cried Billie in a burst of admiration.

"Presto! You see Billie did not know the stone he was sitting on was the wishing stone. Like a flash he turned into a Mr. Gray Squirrel with a beautiful fur coat and a plumy tail, and away he scampered to the hollow of an old oak for an acorn. He cracked it open skillfully, dug out the kernel with his sharp little teeth and swiftly ate it. Then he whisked up to the treetop and leaped from the oak to a chestnut, where he stopped to have a swift quarrel with another young gray even handsomer than he was."

"Who beat?" Jack asked.

"Our Billie Squirrel," said daddy. "Then he climbed to the tiptop of a young pine and hung there, head down, enjoying the fine view of the hills roundabout. He dug his sharp little claws into the rough bark and swung there as long as he wished without falling. Then a dog yelped, and he dashed from the pine to his hollow oak home and stayed in his soft nest.

"Then he ran down on the ground, sniffing for beechnuts the other squirrels had hid. Then he remembered something about a peanut and scampered back to the big flat rock.

"'Oh, I wish I were that little boy with a pocketful of nuts!' he said.

"Presto! You see Mr. Gray Squirrel did not know that he was standing on the wishing stone. Like a flash he turned into Billie."

"Is there a wishing stone on uncle's farm?" asked Jack.

"Look and find one," said daddy, kissing them good night.

Household Hints

MAT TO CLEAN SHOES

If you want a good mat to clean shoes on, take a rope one or two inches thick and lay it on a wide board, beginning in the center; lay it around and around till mat is big enough for use. Then nail rope fast to the board at beginning, and then every three or four inches, to keep it in place. Saw the board around the size of rug. Easy to keep clean.

SAVES TIME

When you wish to crochet an edge to handkerchief or other work, just stitch the edge all the way around on the machine, not using any thread. This will make the tiny holes the same distance apart, through which the crochet hook will slip easily without having to punch cloth every time.

IF SUIT GETS SHINY

If your blue serge suit becomes shiny, renovate in the following way: Make a strong "blue" water, sponge the material with it, allow to dry slightly, spread on ironing board, cover with piece of muslin, press with hot iron.

THE TABLE.

Marshmallow Icing—One cup sugar, add two-thirds cup water and boil till it spins a thread. Have one-half pound marshmallows cut in quarters, beat in the syrup while hot, add pulverized sugar to make the desired thickness.

Chocolate Marshmallow Cake—Melt in double boiler two squares of chocolate, half cup milk, one cup sugar; set aside to cool. When cool, beat in the yolk of one egg. Make a batter of half cup butter, one cup sugar, half cup milk, two eggs, two teaspoons baking powder and 2½ cups pastry flour. Beat chocolate mixture into batter. Bake in three round layer cake tins. Frosting and filling: Bring to the boiling point half cup water and one cup sugar. Stir in, one at a time, one-half pound marshmallows and soak until thick enough to spread. Add a little salt and one teaspoon of vanilla.

Fresh Pineapple Salad—Pare pineapple and remove the eyes; chip into thin, small slices, dress with honey dressing and let stand thirty minutes. Serve on lettuce hearts.

Apple Salad—Wash, pare and cut into cubes six large apples. To them add one cupful chopped celery, two cups English walnut kernels (save some halves for top of salad). Make a dressing of two eggs, half cup sugar, one-fourth cup vinegar, two tablespoons butter and one tablespoon flour. Cook all together in double boiler, stirring constantly. When it thickens remove from fire and beat five minutes. When cold stir into the apple mixture. Serve in salad bowl, using half kernels to decorate; garnish with celery leaves.

Tapioca Custard—Soak one cup tapioca over night in water. Cook until clear. Then beat two eggs light, add all together and bake till brown. When cool slice four large ripe bananas in it. Better still with whipped cream on top. Flavor with vanilla if desired.

Eggless Cookies—Two cups sugar, one-half cup lard, one cup sour milk, one teaspoon soda, flour enough to make a stiff dough; any flavor you like.

AND THE WORST IS YET TO COME--

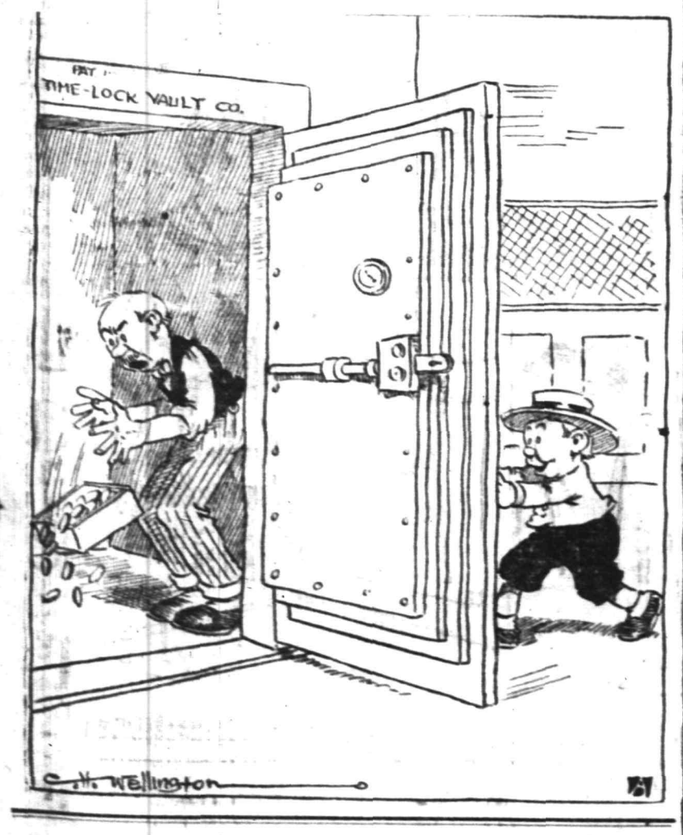

A flea and a fly, in a flue
Got caught, so what could they do?
Said the flea, "Let us fly."
Said the fly, "Let us flee,"
So they flew thru a flaw in the flue.

An old flue, out of repair, is one of the surest fire traps, but a fire insurance policy from this office is one of the best cures.

Auto fire at 1%.

REAL ESTATE LOANS RENTS

GEO. M. CLARKE CO. Babcock Bldg. Telephone 208 Plainfield.

INSURANCE OF ALL KINDS.

IT PAYS TO ADVERTISE

Novelized by Samuel Field From the Successful Play by ROI COOPER MEGRUE and WALTER HACKETT

Copyright, 1914-1915, by Roi Cooper Megrue and Walter Hackett.

(CONTINUED FROM YESTERDAY)

CHAPTER VIII.

Business and Love.

RODNEY'S back was turned on his old life now—there was no doubt of that. The boy was usually the first after Mary to reach the office. Peale was always late.

"I say, Peale," Rodney would say, "you're late again. It's got to stop. Here it is 10 o'clock."

"Don't scold, little boss," Peale would answer as he hung up his coat. "That blamed alarm clock—first time in my life it didn't go off."

"I'm afraid that's old stuff," Rodney would answer sternly.

One morning Peale looked at the little boss in great surprise.

"Holy Peter Piper, you've shaved off your mustache," he ejaculated.

"Yes," said Rodney, grinning, "I'm just beginning to get on to myself. By George, I certainly used to look

"By George, I certainly used to look like the deuce."

like the deuce. Do you observe the clothes?" he added, rising and turning round.

"Why, you're getting to be a regular business man. My tuition," said Peale.

"You bet your life. Business is great fun," said Rodney. "I thought it would bore me, but it's immense; it's the best game I ever played. What's the news with you?"

"Well, I've been on father's trail," answered Peale. "We only just got back from Buffalo this morning."

"We?" queried Rodney.

"Yes, your father and I," Peale explained. "He went to the Intercolonial in Buffalo. I had all the billboards in the neighboard plastered thick and forty-eight street stands along the streets to the railroad station. From the time the old man got in until he got out he couldn't look anywhere without seeing 13 Soap. I even found out the number of his room and had a small balloon floating 13 Soap streamers right outside his window. I took a page in all the Buffalo papers, bribed the hat boy to keep putting circulars in his hat every time he checked it and sent him one of our new folders every mail. I came back with him on the train, and when he went into the washroom last night I had the porter say, 'Sorry, sir, we [illegible] got no 13 Soap, but you can't hardly keep any on hand—it's such grand, grand soap.'"

Another day Rodney calmly said to Peale, "I have plans for our new factory."

"Plans for what? Have you gone dippy?"

"Here they are," said Rodney, producing a large blue print. "Pretty real looking, aren't they?"

"You don't mean you've actually got some nut to build us a factory?" shouted Peale.

"No, no. They are to impress father. Don't you see?"

"Oh, yes. Well, that is an idea," admitted Peale.

"If he ever does drop in to make a deal," said Rodney, "I thought we ought to have something to make a front—something that looks like a plant. And by the way, if we can let it leak out that it's the Andover soap people who are backing us with unlimited capital," went on Rodney.

"The Andover soap people?" Peale inquired.

"Sure! Father's always hated 'em in business," explained Rodney. "His oldest friend, though, is John Clark, one of the big bugs in that company. Clark's got a son, Ellery, that father dislikes because he's such a success in business always held him up to me as a model son to pattern by. It would make father wild if he thought that old Clark was going to back us."

"Then that scheme ought to be good for a great rise out of father. Say, by the way, I put over a corner on him this morning," chattered Peale. "I arranged for a parade of sandwich men up and down in front of his house. When he got to his office there was another bunch there."

"Isn't it funny, though, that nobody's tried to buy any soap from us yet?" asked Rodney, with some anxiety.

This was a very tender point with the soap company. Mary and Rodney worried over it, and Rodney dreamed at night about it. An occasional small order that might filter in from some remote outlying district or some small merchant whose credit was doubtful, was gazed upon as parents gaze at their first baby.

"It takes time to create a demand," he would say, but admitted that the 200 cakes of pink castile they had bought looked swell in their old rose wrappers. It was a pity they hadn't got a couple of hundred thousand dollars to go after this advertising thing on the level, instead of just for father. Neither he nor Rodney knew how much money they had left.

"Don't ask me," said Peale. "I'm not a financier. Where's our worthy bookkeeper, Miss Grayson?" he added, looking at his watch. "It's nearly 11."

"I'll bet she was here before either of us; she always is. By George, isn't she a corker?" began Rodney lyrically.

"Oh, she's all right," agreed Peale indifferently.

"All right! Why, the girls you read about don't mean anything compared to Mary," began the ecstatic lover. "She's got Juliet beat a mile. Every time I think of her I want to yell or do some other darn fool thing, and every time I see her I just want to get down and kiss her shoes."

Rodney said all this and could have said much more, but Peale's mind was on other things.

"If we could only land one hard wallop on father after that Buffalo business," he reflected sadly, still on business.

"Didn't you hear what I said?" demanded Rodney indignantly.

"Not a word," said Peale.

"I was talking about Mary."

"I know you were. That's why I didn't listen," said Peale delicately.

"Speak of the goddess," he added, as Mary just then entered.

She was dressed neatly and appropriately to her new role, distinguishing between the tone of the old Martin offices and this new enterprise into which she had been drawn by such curious processes. To Rodney as always, this morning and every morning, she was a vision of loveliness, a refreshment for tired eyes.

"Ah, you're here!" he said joyfully. "Now everything's all right. It's a great world."

"Don't be silly," said Mary briskly. "This is a business office."

"By George, Mary," began Rodney, again.

"Miss Grayson!" corrected Mary.

"By George, Miss Grayson, you do look simply stunning. You're twice as pretty today as you were yesterday, and tomorrow you'll be"—

"Hey, hey, change the record, or put on a soft needle," put in Peale good naturedly. Mary rewarded him with her approval.

"Quite right—in business hours only business," she said.

"But you certainly are the prettiest thing," persisted Rodney.

"Am I?" said Mary.

"Well," said Peale, "it looks to me as if you two were going to play another love scene, so I shall attend to a little business. Exit advertising manager up stage," he laughed, going out.

"By George, Mary, it seems a hundred years since yesterday. I do love you," Rodney began again, when they were alone.

"Do you really?"

"Why, of course!"

"It isn't that you're just in love with love," suggested Mary with a thoughtful look, "and that I've been very blue eyed and baby faced?"

"I should say not," protested Rodney. "Why, you're not a bit like that."

"Oh! Why do you love me, then?"

"I don't know."

"You see?" said Mary accusingly.

"I mean, Why does anybody love anybody?" Rodney expounded. "I can't explain. It's just that you're you, I guess. I can't talk the way they do in books. I wish I could. All I know is that if you left here I'd quit too. I'd just want to walk around after you all the rest of my life and say, 'Are you comfortable, my love? Are you happy? If there is anything on the wide earth you want let me get it for you, Mary. What a wonderful name that is—just like you, simple and honest and beautiful. Mary!'"

"And you really love me like that?" asked Mary.

"No. A million times more."

"Oh, Rodney, Rodney," she said, almost crying.

"What's the matter?" asked her lover anxiously. "You love me too, don't you?"

"It means a lot to me to see you succeed," sighed Mary.

"But it isn't just the success, just the money, is it?" queried the boy.

Mary paused awhile and then answered, "No, I don't think it is."

"Then when will you marry me?" he began eagerly.

"Not in business hours"—

"Very well, we'll wait till after 6."

"No, you agreed not until you'd made good."

"I know, I know, but it's mighty hard to be engaged and not to be allowed to kiss you. You won't even let me come to see you—much. It's all just business. Do you love me?"

"Do you doubt that I do?"

"No, but I'd like to hear you say you do."

"I won't gratify your vanity. We must stick to soap and advertising. Is that understood?"

"I suppose so, for today anyhow," he agreed, then leaned over and kissed her suddenly.

"Oh, Rodney!" protested the secretary.

"They say stolen [illegible]es are sweetest, but I don't think [illegible]" he said, laughing. "They're so [illegible]ed short. Won't you give me a real [illegible]?"

Mary shook her head.

"No. Now to business."

Rodney sat down again with an air of resignation.

"Well, then if this is a business office what do you mean by not getting down here till nearly 11?" he demanded sternly. He did not really think she had been remiss. He was only teasing her, of course. He was the optimistic one and knew things were all right. Peale had hypnotized him with his advertising magic.

It had been great fun reading the ads. They had seemed so large and conspicuous and inescapable. You would have thought that every reader of the newspapers, every traveler in the cars or busses in the special section marked out by Peale for old Mr. Martin's benefit, would have ordered 13 Soap straightway next morning whether they needed more toilet soap or not. Rodney had positively a feeling of self consciousness as he walked downtown in the morning. There was a half formed thought in his head that he might even be pointed at in the streets as the president of the great 13 Soap company. Now Mary's grave face and her cool ways when he would have made love to her chased all such business reveries into thin air.

"I was here at 9," said Mary.

"I knew it. But where've you been?"

"That's what I've got to tell you. I'm sorry it's such bad news."

"It can't be very bad if it comes from you."

"But it is. I've been out trying to raise money."

"Why, Mary, are you in trouble?"

"No, but I am afraid you are."

"If you wanted money, why on earth didn't you come to me?" asked Rodney.

"Because you haven't any. This firm's broke. I was surprised, too, when I balanced the books this morning," said Mary, "but you've spent a lot these last two days. Here's a statement of assets and liabilities. You owe $22,818.09."

"Great Scott, what are our assets?"

"One hundred and thirty-three dollars and thirteen cents."

Rodney shook his head courageously.

"That's quite a showing for a month," he chaffed.

"And Mr. Jones, the advertising man, was here this morning too. He won't wait any longer for his money," went on Mary.

"But we paid him $5,000 not long ago."

"And we still owe him $9,400," said Mary. "Unless he gets $2,500 of it today he says he will put you out of business."

"You didn't manage to raise any money while you were out, did you?" Rodney asked, pocketing his qualms about the source of Mary's capital.

"Not a cent," said Mary. "And you haven't heard from the countess since that day she signed the contract?"

"Not a word," said Rodney, and added hopefully, "But maybe we shall soon."

"I don't know what we're going to do," said Mary, sighing.

But Rodney was still hopeful and inclined to cheer up.

"The important thing is I've got you anyhow," he said happily just as Ambrose Peale came in again.

"Well, well, well! Still spooning, eh?" said Peale. "Say, son, I've just learned a lot from that advertising

"What's the 9 cents for?"

agent downstairs. Great little guy; full of facts and figures. He gets paid $50,000 a year for writing ads."

Peale was incorrigible, and today his talk in the face of their actual condition got on Mary's nerves a little. She interrupted impatiently.

"Never mind him," she said to Rodney. "We're broke."

"Nonsense! Some mistake in the books," said Peale.

"Is it? Here's a statement of our liabilities," she said, holding up a paper—$22,808.09."

"What's the 9 cents for?" Peale wanted to know, reading. "Assets $133.13. That's a lucky hunch, thirteen. Well, why not change the headings? Make the liabilities the assets and the assets the liabilities. See, like this," and he scribbled on a pink pad that he carried with him: "Liabilities, $133.13; assets, $22,818.09. Merely a matter of bookkeeping," he added cheerfully, jabbing the pink paper on a hook."

Glimpses of Married Life

By Mrs. Eva Lichard.

"It's the Scotts' night to entertain," said Parsons. "I crave amusement."

"Sorry, old man, but our stage properties have been derailed; you'll have to look elsewhere for entertainment tonight."

"Get Brice to tell you a story; he's a cracker-jack at that," suggested Jaynes.

"Do," chorused the campers.

"I am afraid to try after that send - off." A pleased smile lit up the thin face. "But if I can be of any service I shall be most happy."

"Pile up the firewood," called the doctor, rolling up a log for a seat. "The smoke will help keep the mosquitoes away, and a fire light is always a pretty background for a story."

Mr. Brice sat down on the grass, his queer little figure outlined against the red glow of the fire. As Nell said afterward, "he looked like a gnome with his humped back, head covered with bushy hair, and large nose." This was his story:

"When I was a boy I lived in the mountains of West Virginia, and our nearest town was in a narrow valley on a brawling stream. There were four boys of about the same age who lived on adjoining farms. They proposed that we walk over to this town on Saturday night. I was not allowed to go to town with the boys, as it was considered wild and wicked by my parents. However, I went early to bed and crept out over the woodshed roof, and across the back lot to the road where they had agreed to wait for me. We enjoyed the walk in the fresh mountain air and hung around the railroad station to watch the [illegible] and I enjoyed the sensation of being deliciously wicked, when I thought how my father would look at me over his glasses if he could see me then.

"It was after ten when we started home, and we beguiled the way with stories of ghosts and deeds of daring. There was a lonely graveyard on the edge of a pine grove that bordered a short cut over the hills. We often used this path in daylight, but it never occurred to me to shorten our midnight walk by taking that route home. Joe Fitz lived a mile farther than any of us and he proposed that we go that way home, arguing that ghosts couldn't hurt four boys in a bunch anyway.

"'I don't much believe in ghosts,' he added as the others turned down his plan.

"'You're afraid,' he twitted.

"'If you're not afraid of ghosts, you go that way by yourself,' challenged Dave Rogers, the biggest daredevil in the country.

"'Oh, that's too lonesome,' Joe objected.

"'You're afraid,' rejoined Dave. 'I dare you to go.'

"'I never take a dare,' Joe said, throwing his head back. 'I'll be at Jackson's corners before you get there, and I'll wait for you.'

"He started bravely up the steep path. We watched him, expecting him to turn. I almost called to him to come back. As he never turned, we hurried along the road and half ran as we neared the corners. There was no sign of him. We started down toward the graveyard and hung around the bend in the road till it began to grow light. Finally Dave said: 'He's probably gone home; he got tired of waiting. You know it's lots shorter that way. Let's go home.'

"So we stole off and crept into our several beds. About nine the next morning Mr. Fitz drove up.

"'Seen anything of Joe?' he called.

"'No, he's not been here; have you lost him?'

"'He went to town with the boys last night and I thought he might have stopped here for the night.'

"'Billy wasn't along. Maybe he stayed with Dave or John,' answered father.

"Mr. Fitz slapped the reins on the horse's back and drove off without another word.

"I felt a deadly sinking of the heart and must have been very pale, for when father came over to me he said:

"'You know something of this; tell me about it.' I told him.

"He never said a word, but went to the barn and saddled the mare and trotted off down the road to Dave's house. Here he overtook Mr. Fitz and told him what he had learned. Together they went to the graveyard. They found poor Joe lying dead across a grave, his feet tangled up in a rope. An old white horse was peacefully cropping grass near him. They figured it out that he had reached the graveyard in a state of high nervous tension and had caught a glimpse of the old horse among the trees and taken it for a ghost. Probably his step started the horse to running and the rope was across the path. His feet were caught and he was violently thrown to the ground. The shock was too much for him. He died of heart failure, the doctor said."

A shudder ran around the group as Mr. Brice stopped speaking.

ke a wonderful expert ac- aid Mary scornfully.

(TO BE CONTINUED.)

TAILORED LINES SMART FOR WINTER SUITS.

No. 9090

The new fall suits tailored in Russian style are going to be justly popular this season. The illustration above shows one of these models, having a coat that fastens tight at the throat while the belt holds in the coat at the front, leaving the back free. This Ladies' Home Journal Pattern, No. 9090, has a three piece skirt with a slightly raised waistline, cutting in sizes 14 to 20 years. Suit in medium size will require 5⅝ yards of 42 inch material.

Patterns can be obtained at the store of A. E. Force & Company.

BOWMAN TO EGG FARM.

Somerville, Sept. 21.—W. C. Bowman, known as a poultry judge here for the past seven years, has accepted a position as general superintendent of the Hough egg farm at Fort Hill, N. J., and will assume his duties there at once. The farm now has about 25,000 fowls.

THE SERRELL STUDIOS
247 W. Front St.
Prices Reasonable
Gifts Cards
THE GIFT SHOP
4 3 4mos

Hoagland's Express
W. H. CARKHUFF, Successor.
FURNITURE AND PIANO MOVING
OFFICE, 124 WEST SECOND ST.
Telephone 888.

J. HIMMELFARB
Ladies', Gent's Tailoring and Furrier
114-116 WEST SECOND ST.
Plainfield Theatre Bldg. Phone 903.
Now is the time to order your Fall and Winter garments. Selections can be made from the latest materials. Exclusive designs. Perfect fit guaranteed. Prices exceedingly low.
Cleaning, Pressing, Remodeling a Specialty. 9 8 tf

VAIL
JEWELER and OPTICIAN
236 Park Avenue
OPPOSITE NORTH AVENUE

L. MORALLER & SON
WATCHMAKERS AND JEWELERS
WATCHES
CLOCKS and
JEWELRY
Fine Watch and Clock Repairing a Specialty.
219 Park Ave. Phone 1967-J

PLAINFIELD WINDOW CLEANING COMPANY,
H. MERSTRICH, Prop.
Stores, Offices, Private Residences, New Buildings, Cleaned, Scrubbed and Oiled. Office, 121 Liberty St. Tel. 1945-W.

A. H. ENANDER
SANITARY PLUMBING, GAS FITTING, STEAM AND HOT WATER HEATING.
Contractor for Sewer Connections
105 WASHINGTON AVE.

FLOORS
HARDWOOD AND PARQUET.
Old Floors Refinished.
S. E. WARD & CO.
98 Depot Park, Mapping Building, Plainfield, N. J. Phone 873-R

RITZ Inc.
BABCOCK BUILDING
CANDIES, ICE CREAM
DAINTY LUNCH

HAHNE'S FALL OPENING

Will Be in the Newspapers Instead of the Store

A Word of Explanation! It has been our policy in previous years to spend thousands of dollars in wonderful interior exhibits, live models, etc., to announce our Fall Opening---our first real showing of our Autumn modes and merchandise complete. This year we will do away with all this show idea and put those thousands of dollars into our merchandise itself --- in other words, you get the benefit of this money in better value and more authentic style. *Our windows are now displaying the merchandise advertised here.*

Women's Suit No. 1	Women's Suit No. 2	Women's Coat No. 2	Misses' Suit No. 2	Misses' Suit No. 1	Misses' Coat No. 1	Misses' Suit No. 4	Misses' Coat No. 2	Misses' Suit No. 3	Women's Suit No. 4	Women's Coat No. 1	Women's Suit No. 3
$35.00	$32.50	$35.00	$25.00	$27.50	$16.98	$45.00	$24.50	$25.00	$37.50	$25.00	$27.50
Broadcloth, Gabardine and Whipcord Suits—Braid and velvet trimmed. Note how coat is buttoned; flare skirts.	**Suits in Broadcloth, Whipcord and Gabardine**—Braid & velvet trimmed; sash at front and with convertible collar.	Broadcloths, full flare, velvet collar, cuffs, edge of coat; half way belt; all sizes and all colors.	**Whipcord Suits**—Fur on collar, cuffs and bottom of coat; belted model; very smart.	**Gabardine Suits**—Embroidered coat, fancy collar, cuffs and vestee; a beautiful model.	Wool Plush, in stripes; full flared Chin Chin collar; belted model; convertible collar.	**Broadcloth Suits**—Fancy embroidery on front, back and belt of coat; all Fall shades; sizes 14, 16, 18.	Plaid Wool Plushes; full flared and belted models; quite sporty; sizes 14, 16 and 18	**Poplin and Gabardine Suits** — Braid and button trimmed models; an exclusive model at Hahne's.	**Broadcloth and Gabardine Suits** — Fur trimmed and smocking; all colors and all sizes.	Broadcloth, Tweeds and Whipcords; full flared and belt; convertible collar; mannish.	**Poplin and Gabardine**—Fur and button trimmed; one of season's most popular models.

Women's and Misses' Fall Dresses

Women's Dresses (No. 1) of Charmeuse and Velvet Combination—Braid trim'd, front panel, lace collar & cuffs **$25.00**

Women's Chiffon Taffeta Dresses (No. 2)—Georgette sleeve; embroidered on front and side—a very striking model **$25.00**

Women's Dresses (No. 3) of Charmeuse & Georgette Crepe Combination—Gold embroidered—note belted effect.. All Latest Shades—All Sizes. **$29.50**

Misses' Charmeuse Dresses (No. 1)—Georgette sleeves; beautifully embroidered; a delicate, yet chic model.... **$25.00**

Misses' Taffeta Dresses (No. 2)—Redingote model; velvet and fur trimmed; for those who demand the smartest **$25.00**

Misses' Serge Dresses (No. 3)—Redingote model, with batiste collar and cuffs, tie, kid belt, braid trimmed; accordion plaited skirt, in navy blue serge; 14-16-18..... **$16.98**

Fur Coats and Sets of All Kinds

Black Russian Pony Coats, **$29.50** and **$32.50**.

Caracul Coats, **$55, $69.50, $79.50, $105** and **$125**.

Hudson Seal Coats, **$59.50, $69.50, $75, $98, $125** and **$135**.

Persian Lamb Coats, **$159.50, $175** and **$215**.

Ladies' Fur Lined Coats, **$55, $67.50** and **$69.50**.

Black Lynx Muffs, **$29.50, $32.50, $35, $37.50** and **$47.50**.

Black Fox Muffs, **$12.50, $19.50, $22.50, $27.50, $29.50** and **$33.50**.

Black Fox Scarfs, **$15, $18.50, $22.50** and **$27.50**.

HAHNE & Co.

NEWARK

N. P. H. S. NOTES.

Sherman Chandler, chairman of the play committee, has written for a catalogue of plays. Until the list arrives no action can be taken in regard to choosing a cast and other details.

Word has been received from the members of the Princeton Club, of this city, that the annual interscholastic tennis tournament will commence on the courts of the Plainfield Country Club on Saturday. This yearly event is always looked forward to by the racquet wielders of the borough and city schools. The usual fee of twenty-five cents, accompanied by the name, will have to be presented before Friday noon. Although there will not be a large number entering this year, those who will strive for the honors are thorough exponents of the game and are expected to give a good account of themselves.

Manager John Dawe is anticipating an early start in his basketball schedule and has sent out many challenges to old and new rivals, including Passaic, Morristown, Princeton and Trenton. The prospects of a fast team are encouraging at present and a successful season is expected.

Miss Amelia Brizzie, a member of the present senior class, who moved to Chattanooga, Tenn., in the early part of the gummer, has written she will return shortly to complete her last year in the borough institution.

Elmer French and Duclos Van Mater, both graduates of last year's class, registered as freshmen at Rutgers College today. French will study for the bachelor of art degree while Van Mater will enter the agriculture department.

The junior class has elected the following officers for the ensuing year: President, Clifford Causbrook; vice president, Andrew McDonough; secretary, Miss Lillian Spencer; treasurer, Miss Madeline Blair. The sophomores have also elected the following officers: President, Douglas Stewart; vice president, Seymour Day; treasurer, Miss Agnes Griffiths; secretary, Clifford Feiring.

Lester Chandler completed his entrance examinations for the Boston School of Technology, yesterday afternoon. Chandler will pursue the prological and public health course, being very fond of this line of work.

Franklin Lowe, '14, has successfully passed special trigonometry examinations, the subject which he was required to take so he could enter Cornell.

NOONDAY MEETING.

The Men's Noonday Gospel meeting will be held in the Resoue Mission hall tomorrow at 12:30. All men are invited to attend. There will be good music and an interesting speaker.

—Try Press want ads. They pay

HOTELS.

HOTEL WALDORF
HENRY WINDHAM, Prop.
144 EAST FRONT STREET.
Gottfried Kruger's Extra Beer on draught. Imported Wines, Liquor and Cigars. Hotel accommodation and private Dining-room.

HOTEL SOMERSET
Newly Papered and Painted throughout. Table Board and Rooms by Day or Week.
Piel Bros. and Kruger's Beer on draught.
W. G. FEASTER, Proprietor.
97 Somerset St. Tel. 82

WEINMAN'S CAFE
GENERAL NEWS TICKER.
Stock quotations.
Up to the Minute.
'PHONE 1527.

B. KIVATINOS
(Successor to Kivatinos & Jelling.)
Fancy Fruits, Choice Confectionery, Nuts, Cigars, etc. We make a specialty of Olive Oil.
211 W. FRONT ST. Tel. 222-W

Cut Flowers, Palms and Ferns
We carry a large variety of all seasonable flowers and can furnish basket bouquets and floral designs for all occasions at short notice. Artistic work at moderate prices.

Landscape Gardening
In all its branches—Spraying, pruning, care of lawns, plans and laying out of new grounds by experts. For all information call up 331. Fertilizers, Humus Insecticides and all requisites for the garden.

Chas. L. Stanley
Store, Woodhull & Martin Building, 'Phone 928
Greenhouses and Nursery, 1124 to 1150 South Ave. 'Phone 331.

CLASSIFIED RATES.

One cent a word for first insertion, one-half a cent a word for each subsequent insertion of the same advertisement for less than one month. Fifty cents a line for one month. Double Charge for Capitals. No advertisement received for less than 10 cents. No display or block face type used in this column.

The Plainfield Daily Press cannot give information regarding advertisements for which answers are to be sent care of the Press. Persons replying to office addresses must mail or leave written answers as stated in advertisement.

A. M. RUNYON & SON,
UNDERTAKERS
402 Park Ave. Telephone No. 40
Office open day and night.
Office of Hillside Cemetery.
New York Office 14 East 39th Street
Telephone Call 8341 Murray Hill
New York Embalmers' License 4699
New York State Registered License Undertakers No. 315.

Established 1872.
P. CASEY & SON,
Undertakers and Embalmers.
Office 100 North Ave | Telephone 2331 | Residence 417 W. 3rd St.
N. Y. Office, 10 E. 22nd St. Tel. 2094 Gramercy.

Estab. 1868 Tel. 2854
J. J. & C. A. HIGGINS
UNDERTAKERS.
Private Funeral Chapel
109-111 West Fourth Street
Auto Cortege for Long Distance.

T. A. MOORE
UNDERTAKER
612 E Sixth St.
Tel. 741-R

L. L. MANNING & SON,
STEAM GRANITE WORKS
Corner Central Ave. and West Front St. (on West Baptist Church 'Phone 235-J)

EMPLOYMENT AGENCIES.

READ THIS—Murray's Employment Registry, 326 West Front street, near Grove, for reliable help; fees reduced and very moderate; phone 666. 2 13 tf

MRS. DAY'S Employment Agency, South Plainfield; reliable help; good cooks, chambermaids, general houseworkers; best of references; fees reduced. 9 2 1mo

MRS. KELLER'S Employment Agency, 22 Somerset place, all nationalities. 'Phone 1724. tf

FOR SALE.

FOR SALE CHEAP—Roadster body for Ford chasis; also Rumble seat. John Mooney, Scotch Plains. 9 8 24

FOR SALE—Driving horse, harness and runabout; good condition. A. E. Wright, Plainfield avenue, 'Phone 841-R. 9 20 3

I AM INSTALLING combination fixtures; will sell gas fixtures cheap. P. O. Box 614. 9 18 3

WANTED TO BUY.

WANTED—Motorcycle; must be in good order; state full particulars Address Motorcycle, care Press. 9 15 6

WANT to buy a small building which can be moved and used as a garage. 'Phone 2057; 88 Mercer avenue. 9 18 3

FOR SALE, EXCHANGE OR RENT.

PROPERTIES, all descriptions, for rent, sale or exchange. D. McInnes, 318 Grant avenue; tel. 1198. 8 21 tf

FURNISHED ROOMS.

COMFORTABLE furnished rooms, all conveniences. 203 West Fifth street, telephone 1818-R. 8-12 to 10-1

REAL ESTATE FOR SALE.

NORTH PLAINFIELD—Sell all or part fifteen acres, near foot Washington Rock Park and Brokaw estate; fine view, Mountain Brook fruit, shade trees. William Boal, 137 Humboldt street, Union Hill, N. J. 9 20 6

FOR SALE—69 SANDFORD AVE., TEN ROOMS, ALL IMPROVEMENTS; LARGE LOT; $5,000. HARVEY R. LINBARGER, 197 NORTH AVE. 9 17 12

FOR SALE—Blossoma fruit and poultry farm; 16 acres; situated between Plainfield and South Plainfield; buildings excellent. M. C. Cook, Plainfield. 9 11 1mo

FOR SALE—Six-room bungalow, Watchung; two acres of land, some fruit; price $1,800; terms easy. W. H. Rogers, R. F. D. 3. 9 16 6

FOR SALE—13 acre farm, one mile from Hoffman Station, 6 room house, good outbuildings, well watered, plenty of fruit; $1,500; very easy terms. J. C. Cooper, Warrenville, N. J. 6 2 tf

INCOME property for sale; good paying investment. Address Investment, care of Press. 4 16 tf

HELP WANTED—MALE.

WANTED—Boys over 16 years of age to learn plumbers' trade. Apply 187 North avenue. 9 4 tf

AN APPRENTICE to learn the plumbing and heating trade. Apply 23 Vine street. 9 21 tf

BOY wanted; steady position. Schreiner Bros.' drug store. 9 21 2

WANTED—Young man for soliciting insurance; a High School pupil with a few hours to space each day could attend to same. Reply, stating experience, to "Insurance," care Daily Press. 9 18 6

MISCELLANEOUS.

INSURANCE—ALL BRANCHES. AGENT FOR NATIONAL SURETY CO. J. T. VAIL. tf

I KNOW where you can double your money. Call and see me. John Manley, real estate, 321 Park avenue. 9 17 7

FORD autos repaired at lowest prices; come and see us; storage tires at lowest prices. Plainfield Cab Co. 9 2 tf

UP-TO-DATE gas and electric fixtures; two-light gas chandelier 95 cents and up; gas and electric chandeliers $2 and up; brackets 15c and up; domes and showers at New York prices; call on us and save money. Naylor & Naylor, 128 North avenue. 6 10 tf

SITUATION WANTED—FEMALE.

SOCIAL and business correspondence, bookkeeping, manuscript revision, copying legal documents, secretaryship, reading to invalids. Mrs. Eleanor Dunn, 22 Norwood avenue. 9 18 9

I WISH to place two cooks, two nurse girls, three chambermaids, man cook and butler, with good reference. Mrs. Day, South Plainfield.

YOUNG girl, lately landed, would like place as chambermaid and waitress or housework, in small family. Address N., care Press. 9 21 2

EXPERIENCED laundress, work home; references. 817 Richmond St. 9 21 5

EXPERIENCED laundress wishes work, home or out. 621 West Third street. 9 20 3

REAL ESTATE.

WILL buy your deed or trade you free and clear lots if your property is threatening foreclosure. C. Spencer, 109 Pomona avenue, Newark. 9 9 6 eod

FOR SALE—MISCELLANEOUS.

FURNITURE for sale—Harrison's, 116 Madison avenue. We also buy furniture. If you have any to sell we will be glad to buy it from you. 9 8 tf

HELP WANTED—FEMALE.

GIRL for general housework; reference. E. T. Hand, 136 Netherwood avenue. 8 31 tf

WANTED—Girl, assist with table. 433 East Seventh street; 'Phone 369. 9 15 tf

WANTED—Lady as housekeeper, the age of 60. Address X., care Press. 9 15 6

WANTED—60 girls, cooks, general houseworkers, waitresses, nurses and chambermaids. Apply Mrs. Keller's agency, 22 Somerset place; 'Phone 1724. 9 15 6

WANTED—White woman for general housework; no washing. Apply 228 East Ninth street. 9 15 tf

WANTED—Girl for general housewokr, family of two; references required. Call 815 Stelle avenue, beyond Grant avenue. 9 21 2

WANTED—Girl to take care of baby few hours each day. 72 Fairview avenue. 9 20 2

WANTED—White girl for light chamberwork and help with care of children; references required. Apply 48 Washington avenue. 9 20 tf

MAID for general housework; small family; references. Apply 744 Carlton avenue. 9 20 3

WANTED—First class pianist for dancing. Address D. C., care Daily Press. 9 20 2

WANTED—Girl for general housework. 1304 West Front street; 'Phone 987-W. 9 20 2

WANTED—Neat, capable woman by week or month as cook and take charge of dining room; no waiting on tables; reference required. Call 512 Stelle avenue. 9 20 2

WANTED—Competent girl as chambermaid and laundress. 88 Mercer avenue. 9 20 3

THOROUGHLY competent woman as chambermaid and waitress; personal references required. 1332 Prospect avenue. 9 20 tf

GIRLS with good references wanted at Northern's Employment Office. 218 East Front street. 9 15 6

WANTED—White girl for general housework; no washing. Apply 832 Webster place. 9 13 tf

EXPERIENCED white girl for general housework; references required. 1004 East Seventh street. 9 17 tf

WANTED—White girl for general housework; no washing or ironing. 248 East Ninth street. 9 13 tf

WANTED—Young girl to assist with general housework. 423 Central avenue. 9 13 tf

ROOMS AND BOARD.

SECOND floor furnished room to let, with board. 433 East Seventh street; 'Phone 369. 9 15 tf

SUPERIOR home-like accommodations for a few refined people; also table board. Mrs. Berrien, 602 Madison avenue. 6 7 tf

LARGE second floor front room and small room to rent, with board; five minutes from station. 207 West Fifth street. 9 20 15

THE PLAINFIELD — Furnished and unfurnished rooms with board. 515 Park avenue. 8 27 tf

WALDORF, 134 Crescent avenue, suite of rooms with private bath; also rooms with and without board. 9 2 1mo

APARTMENTS with private bath; also single room. 312 East Seventh street. 7 16 tf

LOST AND FOUND.

LOST—Small black leather wallet, containing commutation ticket, personal articles and check. If found notify John Valiant, 38 Myrtle avenue. Reward. 9 20 2

LOST—Lemon and white setter dog. A reward of $15 will be paid for his return to Charles S. Maltby, 974 Park avenue. 9 18 3

FOR RENT.

WELL located office to rent in Vanderbeek Building. Apply V. W. Shotwell, 940 West Front street. 7 28 tf

FOR RENT—No. 45 Prospect place, next to Washington avenue, 8 rooms and bath; all modern improvements; garage; elegant location; rent reasonable. Inquire 39 Prospect place; 'Phone No. 1205-R. 7 9 tf

MOVING PICTURE OR STEREOPTICON SHEET FOR RENT, big enough for the largest hall. Apply Daily Press office. tf

FARM for rent, 116 acres; near Dunellen, N. J. J. T. Vail. 8 24 tf

TWO beautiful unfurnished rooms, with small kitchen, for light housekeeping; first class location. Address W., care of Press. 9 10 12

TO LET—Six and eight room flats, $16 and $20. Inquire A. Thorn, 15 Craig place. 9 11 tf

TO LET—One side of a double house, containing seven rooms and bath; all modern improvements; 43 Jackson avenue. Apply at 157 Watchung avenue; 'Phone 424-J. 9 17 tf

SIX-ROOM flat and bath; all improvements, screens for windows and doors; $19.50; water included. A. Bohren, 16 Greenbrook road. 9 21 6

FOR RENT—Four rooms, 724 West Third street. 9 17 6

FOR RENT—7 room house, all improvements; $25; also 9 room house, all latest improvements; $35. Apply D. F. Dugan, 511 East Seventh street. 9 18 tf

FOR RENT—Three furnished rooms, improvements, for light housekeeping for young couple or two ladies; single or suite. Address E. F., care Press; second door from Crescent avenue. 9 17 6

TEN-ROOM house, 418 East Second street; all improvements. William Newcorn. 9 11 tf

MONEY TO LOAN.

MONEY TO LOAN on bond and mortgage. J. T. Vail. tf

TITLES examined for purchases of real estate and bond and mortgage loans; mortgage investments negotiated. Charles J. McNabb, lawyer, 309 Park avenue. 1 4 tf

MONEY TO LOAN—First mortgage security; property centrally located. L. A. Clement, attorney, Babcock building. 3 9 tf

MONEY TO LOAN on mortgage. H. R. Linbarger, 197 North avenue; 'phone 955. tf

MONEY TO LOAN on mortgage. Manning & Curtis, 106 Depot Park. tf

MONEY TO LOAN on bond and mortgage. Mulford, opposite depot. tf

FOR SALE OR TO LET.

FOR SALE OR RENT—Attractive modern dwelling near Grant Avenue station, ten rooms, three tile baths; sleeping porch, hot water heat, gas and electricity; large lot; very reasonable price. Harvey R. Linbarger, 197 North avenue; telephone 955, Plainfield, N. J. 6 28 tf m-tu-w

FOR SALE OR RENT—Attractive residence, 821 Second place; ten rooms, large lot. Harvey R. Linbarger, 197 North avenue. 9 4 1mo

FOR SALE OR TO LET—Ten room house, all improvements, plenty of outbuildings, with 7½ acres of ground, fruit trees, situated on Park avenue. For full particulars apply to A. Mulford, real estate office, North avenue, opposite depot. 9 14 15

NICE little six-room cottage for rent or sale, two blocks from Saurers, No. 21 Everett place; rent $20. J. D. Loizeaux Lumber Co., 620 North avenue. 9 13 tf

WANTED—TO RENT.

WANTED—Young couple wants two furnished rooms for light housekeeping, with refined people; state price, etc. Address A. C. C., care of Daily Press. 9 10 3

Mono Storage
Warehouse
North Avenue
Opp. Freight House
125 East Front Street

WE CHALLENGE

This isn't the ONLY concern that can move your home's furnishings safely, promptly and at reasonable cost but we challenge anyone to do the work better.

In putting your "Moving Day" problem up to us you eliminate ALL question of careless handling, delays, exorbitant rates, etc.

Try us.

HAND'S EXPRESS CO.
OFFICE 69 SOMERSET STREET

Murray's Storage Warerooms
THE OLDEST IN THE CITY
AT 326 TO 332 WEST FRONT ST.
Near Grove St.; all the rooms are separate, airy and dry; large and small, at very moderate prices. Many years' experience in buying, selling, handling, packing and appraising goods.
Auction Rooms at 326 West Front St.
R. Murray, Auctioneer, 326 West Front St. Phone 666

AUCTIONEERS.
THE LEADING AUCTIONEERS
W. A. SCHORB & CO.
Also Dealers in Second Hand Furniture—Bought and Sold.
120 Madison Av., Jackson Blg.
Telephone 2296.

ADVERTISEMENTS
—FOR—
NEW YORK HERALD,
WORLD, TIMES, SUN, JOURNAL
TELEGRAM, AMERICAN,
BROOKLYN EAGLE, GLOBE
—AND—
NEWARK EVENING NEWS
RECEIVED
AT REGULAR OFFICE RATES.

PLAINFIELD DAILY PRESS
No Telephone Orders.
Cash Must Accompany Copy.

ORGANIZED 1864.
THE FIRST NATIONAL BANK OF PLAINFIELD
A COMMERCIAL BANK WITH SAVINGS and SAFE DEPOSIT DEPARTMENTS
FOUR PER CENT INTEREST PAID ON SAVINGS ACCOUNTS

ARRIVAL AND DEPARTURE OF MAILS AT PLAINFIELD POSTOFFICE.

May 9th, 1914.

NEW YORK MAILS. Arrive—5:30, 8:40, 8:40, 11:45 a. m., 1:20, 2:30, 5:00, 5:20, 8:20 p. m., 12 midnight. Close—6:20, 7:45, 10:00, 10:45 a. m., 12 noon, 2:00, 3:50, 5:45, 7:45, 9:00 p. m.

SOMERVILLE AND EASTON. Arrive 8:40, 10:45 a. m., 12:45 and 7:05 p. m. Close—6:20, 7:45 a. m., 1:20, 4:30 p. m.

PHILADELPHIA—Direct. Arrive—5:30, 8:00, 9:40, 11:45 a. m., 12:20, 2:20, 7:00 p. m. Close—6:20, 11:30 a. m., 1:30, 3:50, 5:50, 9:00 p. m.

THROUGH FAST MAIL FOR EAST. Close—12 noon, 2:00, 3:50, 5:45 p. m.

DIRECT THROUGH FAST MAIL FOR WEST. Close—6:20, 11:30 a. m., 1:30, 5:00 and 9:00 p. m.

DIRECT SOUTHERN MAILS. Close—6:20, 11:30 a. m., 1:30, 7:00 and 9:00 p. m.

PENNSYLVANIA. West of Easton. Close—6:20 a. m., 1:20, 5:00, 7:00 p. m.

ELIZABETH—Direct. Arrive—6:30, 8:40 a. m., 1:30, 2:00, 5:30 p. m. Close 7:45, 10:00 a. m., 12 noon, 5:45, 9:00 p. m.

NEWARK—Direct. Arrive—5:30, 8:45 a. m., 1:30, 2:30, 5:20 p. m. Close—6:20, 7:45, 10:45 a. m., 12 noon, 3:00, 3:50, 5:45, 9:00 p. m.

WATCHUNG. Arrive—1.00, 6:45, p. m. Close—9:00 a. m., 5:20 p. m.

WARRENVILLE. Arrive—1:00 p. m. Close—9:00 a. m.

SUNDAY MAILS. Office open from 8:30 to 10:30 a. m.

R. H. HOAGLAND, P. M.

Suburban Transit Company

Leave Plainfield for South Plainfield—Week days—a6.30, a7.30, 9.00, 11.00, 11.45, 1.00, 2.00, 4.00, 5.00, 6.10, b6.00, 10.30, b11.45. Sundays—9.00, 12.00, 2.00, 4.00, 5.00, 9.00.

Leave South Plainfield for Plainfield—Week days—a7.00, a7.45, 9.30, 10.05, 1.30, 2.30, b4.30, c4.45, 5.30, 7.30, b9.30, 10.50, b11.45. Sundays—9.30, 12.15, 2.30, 4.30, 5.30, 9.30.

Leave Plainfield for Watchung—c6.15, 6.20, d6.45, 8.15, f10.00, b1.00, g2.00, 4.15, g6.20.

Leave Watchung for Plainfield—7.15, e7.30, 9.50, f11.15, b2.20, g2.45, 5.25, g7.30.

Leave Plainfield for Warrenville—c6.15, e6.15, 6.20, f10.00, g2.00, g6.20.

Leave Warrenville for Plainfield—7.00, e7.15, f11.00, g3.30, g7.15.

Leave Plainfield for Stirling—8.15, b1.00, 4.15.

Leave Stirling for Plainfield—9.30, b2.00, 5.15.

Leave Plainfield for Mt. Bethel—c6.15, f10.00, g6.20.

Leave Mt. Bethel for Plainfield—e7.00, f10.45, 7.00.

(a) Except holidays.
(b) Saturdays only.
(c) Except Saturdays.
(d) Daily except Sundays, holidays, Monday mornings, and mornings after holidays.
(e) Monday mornings and mornings after holidays.
(f) Sundays and holidays only.
(g) Saturdays, Sundays and holidays.

R. W. CAMPBELL, Mgr., 310 Park Ave 'Phone 130 Plainfield.

Every day, through campaigns of classified advertising, "slow-selling" property is sold.

THE states in which The Prudential was first in new insurance issued and revived in 1914, include within their borders over 48% of the total population of the United States.

The Prudential

FORREST F. DRYDEN, President

When you go to San Francisco visit The Prudential's Wonderful Exhibit on Life Insurance and Public Welfare, in the Palace of Mines and Metallurgy, for which the Grand Prize, the highest possible award, has been conferred upon The Prudential. Awards have been granted this Company at International Expositions for many years.

Ensign Films? YES!

We Do Developing and Printing

All in 24 Hours

And you will be proud to show the prints. This work is done by competent workmen and every roll of film, every print receives only the attention of experts.

Send us your vacation films by mail—don't risk having them developed in a hap-hazard manner.

Ensign Cameras

Beautiful models to choose from, from a simple Camera at $2.25, to high-grade Reflex Ensign Cameras, anastigmat equipment, $22.50 up.

We Invite Inspection.

Weiss' Boro Drug Store

The Rexall Store

Somerset St. and Craig Place.
Phone 161
Hamilton Coupons with all purchases.

REAL ESTATE
INSURANCE

Harvey R. Linbarger

197 NORTH AVENUE.
Telephone 953.

EDUCATIONAL.

The Hartridge School

202 WEST SEVENTH STREET,
Corner of Arlington Avenue.

Will be re-opened September 27th

A private school carefully graded throughout. Special arrangements for children not prepared for regular grades. Number in each class limited. Modern equipment. Eighteen instructors. Special teachers of French, German, Art, Music Calisthenics and Dancing.

MONTESSORI and OUTDOOR CLASS for children under six years.
ELEMENTARY DEPARTMENT seven grades.
Boys received in lower grades.
ACADEMIC DEPARTMENT five grades.
General and College Preparatory Courses. Certificate admits to Smith Vassar and Wellesley.
GYMNASIUM
Regular morning classes in Calisthenics and Aesthetic Dancing. Special afternoon classes in Gymnastics, Basket-ball, Fencing and Hockey.
Emelyn B. Hartridge, A. B., Principal
For circulars or for further particulars address
Miss Hartridge, Oakwood.
Tel. Number 35.

Miss Margaret Florance

Will Open the Eighth Season of Her Dancing Class on

TUESDAY, OCTOBER 12,
at the Hartridge Auditorium.

9-20-6

MR. LEAL'S SCHOOL For Boys

WILL BE RE-OPENED ON

THURSDAY, SEPT. SIXTEENTH

Junior School at 450 W. 7th St.

Upper School at 433 W. Front St.

Examinations for entrance on Wednesday, September fifteenth, at nine o'clock.

JOHN LEAL,
Principal.

CHARLES D. WARDLAW,
Associate Principal

PLAINFIELD SEMINARY

123 West Seventh Street.
A DAY SCHOOL FOR GIRLS
will re-open

Thursday, Sept. 23

Number limited. Primary, General Academic, and College Preparatory courses. Certificates.

Out-door gymnastics and out-door study-hours during morning session. Basketball, volley-ball, tennis, skating. Supervised study-hour in afternoon.

Circulars giving full information can be obtained from
ISABEL S. ARNOLD, Principal.

Twentieth Season.
MR. FREDERICK F. DAWES
Assistant teacher with Mr. T. Georg Dodworth, 12 East 49th St., New York, begs to announce that he will continue his
Classes for Dancing & Polite Training
At Seminary Hall, Plainfield, N. J.
Commencing Tuesday, Oct. 12, 1915
Address as above. 9 1 2mos

Violin Instruction

Eleventh Season

GEO. C. M. SMITH
51 CRAIG PLACE
Telephone 740-J 9 14 1mo

Established 1868.

CHOICE PICTURES, DAINTY MIRRORS AND UNIQUE PICTURE FRAMES.

FOR

Wedding Gifts

AT

Swain's

317 W. FRONT STREET,
Plainfield, N. J.

Assortment larger than ever and prices very reasonable.

Artists' materials, Regilding, etc.

Oh, Those Headaches!

Those dull, heavy headaches that so many women suffer with. They may possibly come from eye strain. 90 per cent. of the headaches are directly caused from defective vision. Let us give you a careful examination free of charge and we will tell you if your eyes are the cause of the trouble.

STILES & CO

Philadelphia Eye Specialists
AT 107 EAST FRONT ST.
EVERY THURSDAY.
Free Consultation.
Hours 10 to 4:30.

SERVICE
CAPITAL $100,000

BUSINESS WOMEN

Women are entering the business field in larger numbers every year and are proving very successful in practically every line of enterprise.

There is nothing of greater value to a business woman than a bank account, as it saves time and money and, without costing anything, places her financial affairs on a simple, systematic basis.

This bank especially welcomes the accounts of women and uniformly extends to them prompt and polite service.

THE STATE TRUST COMPANY

Safe Deposit Vaults.

ANNOUNCING THE ARRIVAL OF

Women's Fall Footwear

We are ready to offer "First Aid" to the woman who wishes to be first on the streets in New Fall Boots.

She will marvel at the elegance of the new fashions. Simplicity—as opposed to last spring's over-ornateness — is the keynote of this season's models.

However, there are many distinct departures in this Fall's last and patterns, and we are ready to show them.

VAN ARSDALE'S

127 East Front Street.

$3.50 TO $4.25

There is a Queen Quality Shoe for Every Woman and Every Woman Can Afford a Pair.

For the elderly lady there are fine, soft Kid Shoes with flexible soles, made on comfort-giving lasts.

For the "every-day woman" there are styles and shapes, leathers and lasts to suit every need.

For the fashion-loving woman there are the very latest models, approved by the style experts of the world.

"A shoe for every foot and a price for every purse."

A. K. WILLETT

107 Park Ave.

The largest financial institution in Plainfield

HERE IS ANOTHER INVITATION

to the New York business man to open an account with us. Our reason for repeating it is a purely business one—

WE CAN MAKE IT PAY YOU

That is an argument that carries real weight with it and that is supported by the following proposition: the free collection of out of town checks; 3% interest on daily balances of $500.00 or more; and when an account warrants it, the privilege of having checks on this Company accepted at par in New York. We cordially invite you to open an account with us.

THE PLAINFIELD TRUST COMPANY

The Furniture You Like

Is the kind that will make your home beautiful and comfortable. We can furnish your house or furnish up some particular room or rooms with FURNITURE you know is good, for no more than would be asked for a poorer grade of goods. The dependable kind of FURNITURE that always gives satisfaction to the purchaser.

Bedroom Suit—Dresser, Chiffonier and Bed.....$56.00

Dining-room Suit, Golden Oak—Buffet, China Closet, Extension Table.....$55.00

LIVING-ROOM, HALL and DEN FURNITURE, odd pieces for every place in the house. Useful and convenient NOVELTIES that make housekeeping easy and add to the beauty of your home.

TELEPHONE STANDS, MAGAZINE RACKS, LADIES' MAHOGANY WORK TABLES, CEDAR CHESTS and all kinds of CHAIRS, ROCKERS and TABLES.

A COMPLETE STOCK OF MATTRESSES, BED SPRINGS, PILLOWS, FOLDING COTS, DIVANS, FOLDAWAY COTS. WHITE ENAMEL and ALL BRASS BEDS. All MATTRESSES and SPRINGS made to order in any size wanted.

SILK FLOSS MATTRESS, Full size.....$15.50
BOX SPRINGS.....$12.50
WAY SAGLESS SPRINGS.....$8.00

POWLISON & JONES

149-151 E. Front St. Plainfield, N. J.

FURNITURE

Our 1915 Fall line of Furniture is one that is sure to appeal to you. Never before have we shown such an extraordinary range of styles, embodying, as they do, new and exclusive designs, superior finish new ideas—in short, all the little details in the make-up of good furniture.

Beds, Bedding

We want your business, and base our expectations of obtaining it on Good Merchandise, Up-to-Date Designs, Attractive Prices, Fair Dealing, and our honest desire to supply reliable goods that can be used by you to advantage.

L. B. VanCamp

Front and Somerset Sts.

PREVENT THAT FIRE.

It may come to you as it does to one out of every thirty men who carry fire insurance.

Fire insurance can't prevent fires, but it will make good the damage and keep you from "going broke."

Place your business here, NOW.

FREDERICK A. MARTIN CO.
The Oldest Insurance Agency in This City.
171 NORTH AVENUE Telephone 2304
Insurance Mortgages Real Estate
(Successor to Elston M. French and J. C. Pope & Co. Insurance Agency)

Max Maximoff
"Maximus"

Announces the Removal of His Office and Gymnasium from Sixty-nine Grove Street to Thirteen Hundred Eighty Park Avenue

Hours—Eight to Twelve
Afternoon and Evening by Appointment.

9 15 1mo Phone 654

Special

Cash Sale of Evergreens for September.

We have a very choice stock of evergreens that must be moved before October.

Do not forget that we are selling for cash only.

W. H. FORRISTEL

Bellview Ave. Nursery. Tel. 1349

The man or woman who have not the habit of "trying again" very often fail as want advertisers, wholly for that reason.

It Pays To Advertise

ONLY WHEN THERE IS POSITIVE MERIT. QUESTIONABLE MERIT NEVER GETS A SECOND CALL NO MATTER HOW MUCH IS SPENT TO ADVERTISE—WE ADVERTISE, BECAUSE WE KNOW TO WHOMEVER WE SELL THEM WE'LL SELL THEM OVER AGAIN NEXT SEASON.

BESIDES HAVING ALL INTRINSIC MERIT POSSIBLE, THE STYLE OF OUR CLOTHING IS AN ART BEYOND COMPARE—APPRECIATED MOST BY MEN OF DISCERNING TASTE.

SCHWED BROTHERS

FRONT ST. Opp. PARK AVE.

Over Thirty Years Right Here

HODGE'S PHARMACY

Y. M. C. A. BUILDING.
BELLE MEAD SWEETS.
Telephone 68.

Prepare for War

Against the elements by having your furnace or heater cleaned and put in order NOW.

JACK FROST threatens an early invasion—Don't be caught napping.

Get one of our Oil Heaters or Aluminum Gas Radiators and defy the early frosts.

Oil Heaters.....$3.00, $3.50, $4.00 and $4.50
Gas Heaters.....$2.75, $3.50 and $4.75

Our Enameled Kitchen Range with gun metal top is creating a sensation. No polishing. You will surely want one.

Come in and see.

A. M. GRIFFEN CO.

119-121-123 E. Front St., Plainfield N. J.
Two 'Phones 6—214

Peaches Are Cheap

The National Housewives' League is conducting a campaign of education and publicity advising housewives to cut the cost of living by buying peaches. Their slogan is "Eat what you can; can what you can't." We have the cans at right prices.

Ball Mason Quarts, per dozen.....45c
Ball Bason Pints, per dozen.....40c
Glass Top cans, "Queen" and "Sure Seal," quarts, doz..65c
Pints, per dozen.....60c
Mason Can Tops, Can Rubbers, Jelly Glasses, Stone Pots and Jugs.

Royal Granite Steel Ware is the best, safest and cheapest to use for canning and preserving.

For Sale By

Gayle Hardware Co.

"MOTOR DELIVERY"

'Phone 398 Front Street and Park Avenue
GENERAL HARDWARE AND HOUSEFURNISHINGS

FALL MILLINERY EXHIBIT

DALY'S

172 EAST FRONT STREET

Today, Tomorrow and Thursday

You'll know what the old adage-makers meant by urging that "time is money" if you delay advertising for a tenant.

SATURDAY HALF HOLIDAY.

The Plainfield Daily Press will be published at 1 p. m. on Saturdays until further notice. Classified ads. received until noon.

PLAINFIELD DAILY PRESS

THE WEATHER.

Fair tonight and Thursday; moderate northwest winds.

Highest yesterday, 74; lowest this morning, 47.

Established May 10, 1887. TEN PAGES PLAINFIELD, NEW JERSEY, WEDNESDAY, SEPT. 22, 1915. TEN PAGES Two Cents a Copy, $5 a Year.

TELLS WHY SHE IS FOR SUFFRAGE

Mrs. Everett Colby Believes That Women Should Have A Say.

SAYS IT IS A DUTY

Former Plainfield Woman is Not Only Devoting Time to the Cause, But Has Persuaded Others to Join Movement.

Mrs. Everett Colby, of Oldstead Lodge, Llewellyn Park, Orange, one of the best known women in New Jersey society, is giving up the greater part of her time to work for the suffrage amendment. Mrs. Colby is not alone in her work for suffrage, but has persauded many of her friends to join her. They have formed a committee of one hundred for this purpose.

Among the members secured for the committee of one hundred there are names prominent in social, diplomatic, business and financial circles throughout the country, including John Franklin Fort, Mrs. Otto Wittpenn, Mrs. Ogden Hammond and William L. Saunders.

"With my home, my husband and children, some might argue that I do not need the ballot," said Mrs. Colby when interviewed in her beautiful home recently. "Scores of women are working for the ballot who appear to have everything that life can give them, but many feel it their duty to be interested in public affairs, while others, realizing the disadvantages under which thousands of women are earning their livelihood today, earnestly believe *the working woman should have a* say in making the laws which govern the hours and conditions of employment. This is why women of the leisure class are not only contributing in money to the campaign, but are giving their time as well.

"There are many thousands of women employed in factories in New Jersey, and over one-fourth of them receive less than $6 a week. This can scarcely be called a living wage, can it? In many states where woman suffrage exists there are eight hour laws. For years we have worked for an eight hour law in New Jersey and finally were able to reduce the outrageously long hours by a ten hour law. Canneries, however, are exempt.

"I believe suffrage will do much for women of all classes. There are many women who have little interest beyond those of bridge and the matinee. They should be made to feel that it is their duty to take part in civic affairs. The pampered woman of this country is an international joke. The thousands of these idle women add to the unrest of the country."

Mrs. Colby, who was Miss Edith Hyde, formerly of this city, married a New Jersey man of well known family, who has served the State as a Senator. He is at present working hard for suffrage. When making a suffrage speech recently he was asked by a man in the audience if many married women were engaged in the campaign, and the heckler added that they ought not to be. Mr. Colby promptly answered that his wife was very active and that quite without detriment to her family.

An interview with Mrs. Colby and an introduction to her three beautiful young children would amply convince any one that Mrs. Colby has been an unusually intelligent mother and has not sacrificed the comfort and welfare of her children in her efforts to win the vote for other women who are not as well favored by the gods.

"THE BOOK OF LIFE."

Rev. Dr. Charles R. Erdman, of Princeton, will deliver an address in the parlor of the Crescent Avenue Presbyterian church tomorrow night, at 8 o'clock, on "The Book of Life." This is especially intended for parents and teachers. The public is cordially invited to be present.

"A. B." CLUB ENTERTAINED.

Members of the "A. B." club were entertained last evening at the home of Miss Mabel E. Farlee, 234 Watchung avenue. The evening was spent in playing games and rendering musical selections. At a late hour refreshments were served.

JAMES C. WHITTAKER.

James C. Whittaker, aged 22 years, died on Sunday, September 12, at his home in Middletown, New York. The funeral was held from the late home, Friday, September 17, and interment was made in the family plot at Middletown.

ATTEND CONVENTION.

Guy Thomas, Isaac Wyckoff and Fred Walsh, representing Royal Council, Sr. O. U. A. M., of this city, are today attending the annual State convention of the order at Glassboro. They are making the trip by automobile.

MAJ. MARTIN SLATED TO BE LIEUT. COLONEL

Former Captain of Company K in Line for Honorable Promotion.

It is believed that Maj. William B. Martin, *formerly captain of Company* K, the local branch of the Second New Jersey regiment, will be elected to succeed Lieut. Col. Forman. Maj. Martin is the ranking major of the regiment, and while seniority of rank does not always govern such promotions, *it is a large factor.* So far no opposition to Maj. Martin has developed and as he is popular in the regiment his election seems assured.

Maj. Martin first enlisted in the national guard as a private in December, 1884. He was commissary sergeant of the regiment when it was disbanded in 1899. He served in the Spanish-American war and was honorably discharged as a 1st lieutenant in 1899.

In 1901 he re-enlisted as a private in the national guard and has worked himself up to his present position by efficiency and service. He has been a major since 1907. He is one of the best rifle shots in the entire State guard and was captain of the New Jersey State rifle team last year, making the highest score.

MRS. FEICKERT SAYS OUTLOOK IS BRIGHT

Suffragists Optimistic Over the Prospect of Victory This Fall.

The activities of the Equal Suffrage League of Plainfield and North Plainfield are attracting widespread attention especially through the weekly street meetings. Mrs. F. E. Fries, of Glen Ridge, will be the speaker on Saturday night. She has been doing effective work in the central portion of Middlesex county, notably Perth Amboy and South Amboy, with encouraging results. Roswell S. *Nichols, of Roselle, who is* also an active worker in the suffrage campaign, will speak Saturday night.

Mrs. E. F. Feickert, president of the New Jersey Woman's Suffrage Association, is optimistic over the prospect of victory in New Jersey this fall. She declares that the outlook grows brighter. Sheriff Eugene Kinkead is quoted as saying that the women will carry Hudson county.

Mrs. Feickert says that over one hundred newspapers are friendly toward the movement, four are opposed and the rest are preserving a strict neutrality, but publishing whatever the association sends them. The State president says that for many months the association has been concentrating its money and workers *upon the personal canvass, following* the advice of Mrs. Carrie Catt Chapman, who urges quiet, persistent and thorough canvassing.

Street meetings are held every night in some places and once or twice a week in most of the cities and towns of more than a few hundred people. During the final month of the campaign auto tours for almost every county and several auto parades, which will embrace ten or a dozen cities lying close together, have been arranged. Several such parades will be held the Saturday before election. The New York association has promised to send one or two squads into New Jersey and among the prominent men and women who are to speak during the closing days of the campaign are the following:

Dr. Anna Howard Shaw, Miss Jane Addams, Rabbi Stephen S. Wise, Lieut.-Gov. W. Y. Morgan, of Kansas; Miss Lou Rogers, Mrs. Antoinette Funk, Mrs. George Bass, Miss Anne H. Martin, Mrs. Jenny C. Law and Miss Jeannette Rankin.

MILLINGTON COUPLE TO WED.

Announcement of the coming marriage of Miss Jennie Anna Moore, daughter of Mr. and Mrs. Harry A. Moore, to George W. Happe, all of Millington, has been made. The wedding will take place Wednesday evening, October 20, at 8 o'clock, at the home of the bride's parents.

RALLY DAY EXERCISES.

Sunday will be Rally Day at Warren chapel. A union service of the Sunday-school and the church will be held at 11 o'clock. Eric Moraller, of this city, who has been actively engaged for nine years in Y. M. C. A. work in Russia, will make an address at that time.

MUIR TO BREAK CAMP.

Mr. and Mrs. V. W. Nash, Jr., of North avenue, returned this morning after spending a week-end at Camp Ram's Horn, Lake Hopatcong, which is conducted by Thomas M. Muir, of this city. Mr. Muir will close his camp next Tuesday and return to Plainfield.

YOUTH ARRESTED ON SOMERSET WARRANT

Local Court Had No Jurisdiction but Hamilton Was Recommitted by Police.

Edward Hamilton, an eighteen-*year-old local boy, was arrested by* the local police Monday afternoon on the strength of a serious charge preferred against him by sixteen-year-old Louise O. O'Keefe, of South Bound Brook. He was liberated Monday night on bail furnished by his mother and was arraigned this morning before City Judge William G. DeMeza. In court today Chief of Police Kiely explained that an investigation of the case revealed the fact that the alleged crime had been committed in Somerset county and accordingly moved for the dismissal of the complaint.

As Hamilton was leaving the courtroom with his counsel, Robert Newton Crane, he was arrested by Lieut. Maurice Higgins, of the local police force, who had a warrant from Somerset county setting forth the same charges. The prisoner was, accordingly, recommitted and held to await the arrival of Detective George Totten, of the Somerset county prosecutor's staff.

Hamilton was arraigned before *Judge Sutphen in Somerville this* afternoon and held in $1,000 bail to await the action of the Grand Jury. His mother furnished the necessary bonds.

FALL AND WINTER ACTIVITIES RESUMED

Program of Unusual Interest Enjoyed at the Y. M. C. A. Last Night.

An enthusiastic group of members and their friends attended the opening of the fall and winter activities at the Y. M. C. A. last night, where a program of unusual interest was provided. Owing to weather conditions the plan of holding the exer*cises in the gymnasium yard had to* be abandoned, the auditorium and the social rooms being used instead.

Adrian Plate, a New York entertainer, gave some unusually good exhibitions of mystical work. His sleight-of-hand tricks were clever, and it was the opinion of those who witnessed the exhibition that he was a little above the average in his line of work.

H. Benjamin Berse sang a number of solos which were enthusiastically received. He was accompanied on the piano by Leo Hirsch. The program was concluded with a social hour, at which refreshments were served by the Ladies' Auxiliary.

F. O. Dunning, chairman of the social committee, in announcing the *coming events of his department for* the fall and winter, stated that plans were being made for a number of "open nights" to which men of the various city churches were to be invited as guests, extending to them the privileges of the association, making them better acquainted with the purposes of the Y. M. C. A. On Thursday evening, October 21, another membership sociable will be held when it is hoped that the young people of Trinity Reformed church will provide the entertainment. Special plans are also being made for Hallowe'en, Thanksgiving Day and New Year's.

MR. AND MRS. ISAAC SCHWED CELEBRATE ANNIVERSARY

Mr. and Mrs. Isaac Schwed, of Evergreen avenue, celebrated the silver anniversary of their wedding anniversary last night by entertaining a large number of relatives and friends at their handsome residence. They received many handsome gifts of silver and the evening was spent in a pleasant manner. After a dinner served the guests, all enjoyed a musical program and dancing until a late hour.

Since their marriage in this city twenty-five years ago, Mr. and Mrs. Schwed have always made their home in Plainfield, where they enjoy the friendship of legions of friends. Mr. Schwed is a member of the firm of Schwed Brothers. The couple have two children, Miss Elza and Herman Schwed, of this city.

MASQUERADE BALL.

Craigilea Lodge, No. 43, D. O. S., auxiliary to Clan Mackenzie, No. 204, will give a masquerade ball Friday evening, October 22, in Debele's Hall.

—Don't forget the sale of harness, blankets, whips, horse furnishings of all kind and wagons at L. M. French's, Somerset street, will be continued tomorrow at 10 a. m.—Adv. ***

BALKAN STATES TO ENTER WAR

Bulgarian Invasion of Serbia Reported to London.

RUMANIA MOBOLIZING

She Will Join Allies—Greece is Bound by Treaty to Support Serbia—Russians Gain Victories With Aid of French Artillery.

London, Sept. 22.—The invasion of Serbia by a Bulgarian army is reported in a dispatch from Salonica via Athens. Up to a late hour the report had not been confirmed from any other sources.

A Sofia dispatch says the number of Macedonians who joined the Bulgarian army is about 50,000.

Bulgaria's action in invading Serbia, will, it is believed in London, bring all the Balkan States into the war.

Greece and Serbia have a treaty, concluded at the end of the second Balkan War, whereby the Athens Government is bound to support Serbia against Bulgarian aggression.

All eyes are on Rumania. Dispatches from reliable sources in Rome state she will join the Allies. She has been quietly mobilizing for months.

German Position In Danger.

The utmost significance is attached to the present operations around the important supply base, St. Mihiel, where the French are extremely active. Its loss would seriously menace the German's hold in that region. The French artillery on several occasions recently have destroyed the rear trenches of the Germans. According to reports made by French air scouts the Germans have as many as fifteen different lines of trenches in some places.

Turk Artillery Busy.

Constantinople, via Berlin and Amsterdam, Sept. 22.—The Turkisn War Office gave out the following statement today:

"Near Ari Burnu we successfully bombarded a couple of the enemy's guns east of that point on Sunday. On Monday our batteries, on the Asiatic side, successfully bombarded Morto Liman, the enemy camp at Sed El Bahr, and also hostile artillery at Kissanik."

Poet As War Aviator.

Milan, Sept. 22.—Gerille D Annunzio, the Italian poet, who has enlisted in the army, yesterday made another flight over Trente in the aeroplane, "National Fate," and dropped flags and manifestos on the city.

No More Reprisal Camps.

Paris, Sept. 22.—Germany has completed the removal of the French prisoners of war from the reprisal *camps where a number were taken* because of Germany's claim that France was improperly housing and caring for German prisoners, according to a report received by the French Government from the Spanish Embassy in Berlin.

French Airmen In Raid.

French war statement:

"In Belgium there was a violent cannonade in region of Boesinghe. In sector of Arras and Agny there were sharp exchanges of rifle fire which drew from each side heavy artillery fire. Between the Somme and Oise an intermittent bombardment occurred in region of Armancourt of Daucourt and Loges. There were artillery engagements to north of camp of Chalone, between the Aisne and the Argonne, and in Loraine, in the vicinity of Reichicourt Xouse and Leintrey. Our aviators bombarded the enemy's cantonments at Middlekerke and a train between Bruges and Thourot. A squadron of eight machines successfully bombarded the station of Conflaus on the line between Verdun and Metz."

Important Notice to Delinquent Taxpayers.

Notice is hereby given that on Monday, September 27, 1915, according to law, I shall publish in the Plainfield Daily Press and Courier-News all 1914 taxes and assessments confirmed prior to said date. Check or money must be in my hands before 11 o'clock a. m. on said date This notice is not required by law, but is just a reminder.

William R. Townsend, Collector.—Adv. *** 9-11 15 18 22 2t

Does Your Engine Hit On All Six?

If not, we can be of service to you. "A stitch in time saves nine," is doubly true when applied to automobiles. Good machinery needs good attention. Visit our repair department, and see how we handle repairs. Stryker Motor Car Co., 149 East Fourth street.—Adv. 9 15 3-w ***

For Sale Cheap—Touring car and roadster. Inquire Motor Shop, 180 East Front street.—Adv. ***

WESTFIELD POLICE IN MORE TROUBLE

Acting-Chief Caulfield Suspended Pending Hearing on Charges.

Additional developments in the *Westfield police department's troubles* and shakeups came to light at a meeting of the Common Council of that town Monday night when serious charges were preferred against Acting-Chief Martin Caulfield by Police Commissioner Charles M. Affleck, and pending a hearing on September 27, the accused has been temporarily suspended. Sergeant John Rosencrans was named to succeed Caulfield to the position he assumed when Chief O'Neill was deposed several months ago following the bringing of charges against him.

Commissioner Affleck alleges that Caulfield violated the criminal laws of the State and also the Westfield ordinances regulating the police department by uttering four forged notes, with intent to defraud the Westfield National Bank, by affixing the names of Ella Caulfield (his wife) to the instruments. The notes were as follows: March 31, 1915, $50; April 1, 1915, $100; May 3, 1915, $25, and June 4, 1915, $150. *The information upon which the* charges were filed was brought to Commissioner Affleck by the National Bank directors, it is said.

TWO PLAINFIELDERS ELECTED BY EAGLES

State Convention Brought to a Close in Trenton After Interesting Session.

As was predicted in yesterday's issue of the Daily Press, Peter H. Bennett, of this city, was elected to the office of grand keeper of the exchequer by the 200 delegates attending the annual convention of the Knights of the Golden Eagle in Trenton yesterday afternoon. Dr. J. H. Buchanan, *of this city, was chosen* grand bard at the same election.

The convention of the Grand Castle was brought to a close last night. Besides the business of electing officers it was voted to increase the per capita tax of the members to forty-five cents a year. Fred P. Cook, of Point Pleasant, was elected grand chief.

ALEXANDER MACK'S WILL IS ADMITTED TO PROBATE

The will of the late Alexander Wolfgang Mack, who until the time of his death was a leader of political, business and fraternal activities in Somerville, was admitted to probate in the office of the Somerset county surrogate at Somerville this morning. Among the bequests made by the testator is one of $1,000 each to all of the servants in the employ of the family at the time of his death. To Adolph Clark Mack, a son by his first marriage, the testator left $5,000 and the remainder of the estate he divided up between his wife, Louise Mack, and two children, Catherine and Alexander W., Jr.

Included in the provisions of the will is the disposition of $250,000 which, under the terms of his father's will, he was left and given the power to dispose of in his own will. His wife and Judge Nelson Y. Dungan are named as executors, trustees and guardians under the terms of the will. The witnesses were William E. Maxwell, of Somerville, and Judge W. S. Vosseller, of Bound Brook.

HEARING POSTPONED.

Horace Scandrell, of Dunellen, was arraigned before Judge DeMeza in the city police court this morning, on a complaint made against him by Superintendent George Luhr, of the local branch of the Public Service Railway Corporation, charging him with driving his automobile in a reckless manner and without a tail-light. Upon the request of the complainant the court postponed the hearing until Monday morning.

SAMPLE BALLOTS SENT OUT.

Members of the local election boards last night completed their work in addressing envelopes and enclosing sample ballots and all of the ballots were put in the mail before 12 o'clock this noon, in accordance with the law. The samples are pink in color and are about three inches shorter than those of last year.

Horsemen, Attention.

At 10 a. m. tomorrow, we will continue the sale of wagons, pole, harness of all kinds, including blankets, whips, in fact everything for the horse and stable, at L. M. French's, Somerset street.—Adv. ***

FIFTEEN DEAD, HUNDREDS INJURED IN N. Y. SUBWAY EXPLOSION

SEVENTH AVENUE, FROM 23RD TO 25TH STREET, CAVED IN FROM CURB TO CURB, BURYING MEN, WOMEN AND CHILDREN.

FIVE BODIES REMOVED IN TWENTY MINUTES

Deadly Gas Fumes Make Rescue Work Dangerous at First—Dying Victims Are Cut Free With Axes and Bars by Policemen and Firemen—Workmen Have Miraculous Escape—Near-by Stores Turned Into Temporary Hospitals—Dead Not Identified—Partial List of Those Most Seriously Injured Who Have Been Sent to Hospitals.

New York, Sept. 22.—More than fifteen persons are believed to be dead and 200 injured as the result of a terrific explosion that occurred prematurely in the new subway beneath Seventh avenue here this morning. The entire surface of the street, from curb to curb, was blown up for a distance of two complete blocks, from 23rd street to 27th.

The list of dead and injured includes men, women and children who were on street cars and busses in the two blocks when the explosion came, workmen and pedestrians.

The explosion occurred at 8:05 a. m. For hours it was impossible to secure a coherent story of its cause or effect because of the intense excitement that prevailed in the wrecked area.

One thousand policemen, half as many firemen, thirty ambulances, and emergency crews from the railway company and construction company were at rescue work within a few minutes.

3 Cars Drop Into Abyss.

The blast shattered the big gas and water mains and made a chasm of the wrecked area. Three surface cars filled with passengers were caught in the blow-out and were dropped fifteen feet into the abyss, where the new subway is being built.

Several automobiles and a big brewery truck were also caught in the explosion and buried beneath the debris.

One of the street cars was almost completely buried by dirt, rock and other street paving which fell on it.

The United Electric Light and Power Company sent every emergency crew it has to the scene of the disaster, each equipped with pulmotors.

The work of getting the bodies out of the wreck was begun at once by police, firemen and civilians. Men and women pinned under heavy timbers were dug out by means of axes. Many were dying.

The rescue work was held up until the deadly gas fumes were shut off by the Consolidated Company's wrecking crews. Flames burst from many parts of the debris and the blaze imperiled the men and women caught beneath the timbers and rock until the rising flood from the broken water mains covered the fire area.

Workers Live By Miracle.

Penned under the debris were probably fifty subway workmen, mostly ironworkers, who were to begin the laying of rails and erection of iron and steel supports. The lives of many of these men were saved by the falling of the heavy plan shoring which formed a sort of roof over their heads and prevented heavier objects from above going through and crushing the men to death.

An area from Twenty-seventh street and east and west for half a block on each side of the saved in section was roped off by the police. All the houses in the immediate vicinity were emptied of tenants.

Five Bodies Recovered.

Within twenty minutes after the accident occurred five bodies had been taken out. Seventy-five injured were taken into the factory of the National Suit and Cloak Company at 207 West Twenty-fourth street, fifty into the offices of the Seymour Paper Company at the corner of Twenty-fourth street, and twelve into the drug store of Paulo Kraus at the corner of Twenty-fifth street. Still others were taken directly from the scene of the accident to the various hospitals.

Three bodies were taken to the West Twentieth street police station, two men and an elderly woman.

One of the men was evidently a laborer, and on the person of the other man was found a business card with the name "Krugman."

LIST OF THE INJURED.

At St. Vincent's Hospital:
Unknown woman, dying.
Barrow, Rae.
Borick, Fannie.
Caveriero, George.
Firman, Alice, 131 Grand street, Brooklyn, general contusions.
Goldberg, Ida, 305 Madison street,

(Continued on page 5.)

CAPSTICK FAVORS PREPAREDNESS

Congressman Believes That Country Should Be Ready for Any Emergency.

NO TIME FOR THEORIES

Says That Experts of Navy and Army Should Be Given Opportunity to Submit Their Plans and Ideas.

"I believe that this country should be prepared for every and any emergency that is likely to arise," said Congressman John H. Capstick, who dropped into the city today for a visit, "but I also believe that all plans for preparedness should be carried out along practical lines. It is the men in the army and navy who have had years of experience that should be able to put the country in a position to meet any condition that is likely to confront it now or in the future.

"It is only through practical experience that we can learn what is the best thing to do and this is no time for theories. This country wants to be able to take its proper place among the other nations of the world and should not be compelled to take a back seat for anyone. And yet a state of preparedness cannot be secured at a moment's notice. It must be planned and thought out carefully so that no mistakes may be made."

When questioned as to what he thought of the President's Naval Advisory Board, the Congressman said that he was not altogether in favor of it. He expressed the opinion that *some of the members of that Board* might be inclined to advance personal interests in suggesting ways and means for putting the country in a so-called state of preparedness.

"Let us hear from the experts of our navy and army," said the Congressman. "After they have submitted thir ideas and plans we will then be in a position to do something."

The Congressman clearly indicated that he believed in spending any reasonable amount to bring the country in the front rank, but was strongly opposed to any unnecessary expense which would tend to place a heavy burden on the taxpayers of this country. He favors such measures as will lighten this burden and therefore is against any scheme that will ultimately impose a heavier tax on the people.

Mr. Capstick is now getting ready to go to Washington. He and his secretary, John H. Nicol, will be at the Capitol at the time of the G. A. R. Encampment, it being their purpose to welcome the veterans from this district and see that they are given a cordial reception during their stay in Washington.

YOUTHS ARRESTED.

Julius Richards and Joseph Vitelli, two juvenile trouble makers, were arrested by Patrolman John Fritts yesterday afternoon on a charge of fighting on West Second street. The youngsters were at it hot and heavy when the patrolman happened on the scene and when he told them to "beat it" they both exhibited an inclination to "get fresh." Both have caused more or less trouble in the business section and when arraigned before Judge DeMeza in the city court this morning they were very penitent after spending the night in a cell. Mothers of both prisoners were on hand and upon their promise to administer a dose of corporal punishment the court suspended sentence.

THE TEMPERATURE.

The temperature report from The State Trust Company for today is as follows: 9 a. m., 60 degrees; 11 a. m., 65 degrees; 1 p. m., 70 degrees.

ROSENBAUM'S

FRONT STREET, OPP. SOMERSET STREET.

You Are Cordially Invited to Attend Our Formal Display Opening of

Fall Millinery, Suits Coats, and Dresses

Thursday, Friday and Saturday
Sept. 23, Sept. 24 and Sept. 25

The constant natural growth of our store enables us to offer much larger selections in every department this Fall, consistent with our policy of Low Prices, Courteous Service and Absolute Satisfaction.

DUNELLEN

All the Happenings of the Day In Plainfield's Hustling Suburb.

ALLEGES HE CAUSED DOG MUCH SUFFERING

S. P. C. A. to Press Complaint Against Marshal Harry Shugars, of Dunellen.

The case of the S. P. C. A. vs. Marshal Harry Srugars, of the local police, which was to have been tried in Judge David S. Campbell's court, yesterday, was adjourned for two weeks. The automobile of Louis C. Teed, the State agent for the society, broke down at Springfield while on the way from Newark to the borough for the hearing and over the telephone he requested an adjournment. The witnesses, Henry Wiedenhaupt, Abram Van Arsdale, Richard Sullivan, Mrs. Sophia Munn and Harry Delmar, who had been subpoenaed by the society, was instructed to appear in court for the hearing on October 4, without an additional summons.

The society in its complaint against Marshal Shugars alleges that he caused an aged dog owned by John Logan, of Washington avenue, undue suffering as the result of an endeavor to kill it with a pistol.

The incident happened on the night of Wednesday, September 8. Mr. Logan had requested the marshal to execute the animal as it was getting old and cross and he was afraid it might bite somebody.

Mr. Logan had expressly told the marshal, however, that he wanted him to use chloroform in killing the dog as he did not want the animal, which had been a faithful guardian of his home, to suffer.

Marshal Shugars first attempted to do this, but, it is said, the dog escaped from the recepticle in which it had been placed with a liberal supply of the deadly anesthetic before the marshal could set on the lid.

The marshal managed to recapture the animal later in the evening and, it is alleged, took it to the tennis court of the Crescent Tennis Club, tied it to the wire which surrounds the court, and then proceeded to use his pistol. The animal would not stand still and although the marshal fired four shots he failed to locate a vital spot. The howls of the animal brought a number of people residing in the neighborhood to the scene and, it is said, they made Marshal Shugars desist in his endeavors.

The marshal, it is said, felt as badly over the suffering that he had caused the animal as any of the assembly, and taking the dog under his arms, he carried it to police headquarters, where he put it out of the way as quickly as possible with chloroform.

MR. AND MRS. WAYNE BURNS ENTERTAIN ON STRAWRIDE

Mr. and Mrs. Wayne Burns, of 345 Third street, entertained a number of their friends on a straw-ride Saturday evening. The conveyance was a hay wagon furnished by the Park Hotel livery. The party started from the Burns home at 7:15 and didn't return until after 11 o'clock. They went to Bound Brook.

A pleasant feature of the affair was when a stop was made along the road-side in the country and everybody getting out of the wagon assembled in a field, where refreshments, consisting of ice cream and cake, were served.

Mr. and Mrs. Burns' guest were: Mr. and Mrs. Enoch Hardingham, Mr. and Mrs. Ivan Hardingham, Mr. and Mrs. Theodore Vieter, Mr. and Mrs. Dr. Curry, Mr. and Mrs. L. W. Treichler, Mr. and Mrs. John Phillips, Miss Hazel Runyon and Leslie Latham, all of this borough, and Miss Jane Zulick, of Pennsylvania.

YOUNG PEOPLE'S SOCIETY AND CHOIR ENTERTAINED

Twenty-two members of the Young People's Society and the choir of the German Lutheran church, of Plainfield, were entertained by Mrs. William Lienau, of 316 Second street, and Mrs. Henry Behrens, of 322 Second street, Sunday.

Mrs. William Lienau entertained the gathering in the afternoon at her home with a pleasing program. The features of the program were games and music. At its conclusion a bountiful supper was served.

Mrs. Henry Behrens, whose home adjoins Mrs. Lienau's, was the hostess in the evening. The evening was very pleasantly passed at Mrs. Behren's home with music and singing.

Contractor J. F. G. Kinney has redecorated the walls of the Ward pharmacy.

Mark Hipp, of Front street, spent the day in fishing at Seidler's Beach.

Beulah Ayers, of Second street, has returned from Glen Gardner, here she spent two weeks visiting her grandfather, Barney Cannon.

Miss May Day, of Dunellen avenue, has been entertaining one of her former classmates at Smith College.

Mrs. John Herbert, of First street, is spending her annual vacation at Lake George.

EPWORTH LEAGUE TO GIVE A JITNEY SOCIAL

A novel affair will be conducted under the auspices of the Epworth League, of the Methodist Episcopal church, Friday evening, when the weather permitting, a jitney social will be held. A large jitney of the Park Hotel livery has been hired for the occasion. The jitney will start from the home of Tax Collector Isaac J. Stites on Dunellen avenue, when those intending to take in the social will congregate. From the home of Mr. Stites the jitney will stop in turn at the homes of Sidney Williams, of Piscataway; William Shively, of Whittier avenue, and Mrs. Grace Gangloff, of Greenbrook road.

At all of these places various articles of food will be served. Taken as a whole these articles would make a hearty meal.

At Mr. Stites' sandwiches and coffee will be served, at Mr. Williams' brown bread and beans, at Mr. Shively's fruit, and at Mrs. Gangloff's ice cream and cake. A social hour will be enjoyed at Mrs. Gangloff's, which is the last stop.

THEATRE LEASED.

The local theatre has been leased for a period of two years to Messrs. Henry Wilson and Edward Williams, of Montreal, Canada, proprietors of the Elite Traveling Motion Picture Company.

Earl Ising, of Dunellen avenue, has been promoted to the position of assistant foreman of the Saurer plant of the International Motor Company.

Mrs. Frank Bowlby, of Washington avenue, has returned from Washington, where she spent a week visiting relatives.

Harold Hipp, son of Mr. and Mrs. Mark Hipp, of Front street, has been out of school for the past three days suffering with a sore throat.

George Hague and family, of Madison avenue, have returned from Keansburg, where they campel for six weeks.

Mary Tallamy, the two-year-old daughter of Mr. and Mrs. Fred Tallamy, of North avenue, has recovered from a long illness.

Richard M. Seidel, a sergeant in the regular army and stationed at Sandy Hook, has been enjoying a furlough at his home on Front street.

W. B. Jones, of Seventh street, who had a leg amputated at the Muhlenberg Hospital a month ago, is gradually recovering his strength. He felt stronger yesterday than at any time since he submitted to the operation.

Charles Debele, of Rock avenue, was a business visitor in New York yesterday.

Mr. and Mrs. E. R. Smalley, of New Market road, motored to Trenton, Monday.

Mrs. Margaret Sutphen, of South avenue, is visiting her cousin, Mrs. D. F. Sutphen, of Bernardsville.

Richard Pennock and sister, Miss Meta Pennock, of Mountainview terrace, have returned from Budd's Lake, where they spent a week.

John Huff, of North avenue, has returned from Raritan, where he was the guest of his brother, George Huff. Mr. Huff's health remains about the same.

Councilman and Mrs. Earle M. Jones entertained Mr. and Mrs. J. Z. Kelly, of Second street, Monday evening.

An adjourned session of the Mayor and Common Council will be held in the Borough Hall, this evening.

Mr. and Mrs. Charles F. Starker, of Washington avenue, entertained Mr. Starker's sister from Plainfield, yesterday.

Dr. J. T. Longbotham is spending his annual vacation of a month with his parents on Long Island.

Miss Janet Zulick has returned to her home in Pennsylvania after a ten days' visit in the borough as the guest of her niece, Mrs. Wayne Burns, of 345 Third street.

Somerville

LLOYD KNOX MAY BE RELEASED SOON

Being Held in $500 Bail in Somerset County Jail for Bigamy.

Lloyd Knox, colored, who is held in the Somerset County Jail charged with bigamy, will probably be released in the near future. Knox was arraigned before Recorder R. L. Reed at Bound Brook and after a hearing was held in $500 bail.

Knox claims that he married a woman by the name of Harris in New York State and that she deserted him several years later. Knox further states that he went to Red Bank and there married Mary Haines, but only entered upon the second matrimonial sea with information that his first wife was dead.

Owing to the alleged illegal marriage having taken place in Monmouth county there is some talk that Recorder Reed, of Bound Brook, had no authority in the matter.

Y. M. C. A. SECURE NEW QUARTERS AT SOMERVILLE

The Somerset County Y. M. C. A. is entering its second season and through the efforts of several generous citizens rooms have been rented in the Case building at the corner of Main and Bridge streets. Somerville groups will hold regular and special meetings in their newly acquired quarters. On Saturday afternoon an athletic meet between South Branch and Somerville Junior Groups, will be held at South Branch.

ATTENDING CONVENTION.

Somerville, Sept. 22.—Jacob H Gernert, of Lincoln Hose Company, William Howell, of Engine Company No. 1; Delona Stevens, of West End Hose Company, and W. R. Sutphen, of Central Hook and Ladder Company, left for Atlantic City, yesterday. They are delegates to the annual State Firemen's Relief Association convention now being held at the seashore resort.

CHILD INJURED.

The six-year-old son of Mr. and Mrs. I. Alligar, of Somerset street, Somerville, fell from the chute on the public school playgrounds yesterday, sustaining painful cuts to his face. Several teeth were loosened. He was taken to his home, where medical aid was given.

'Plains & Fanwood.

A routine business session marked the September meeting of the Fanwood Fire Company held in the firehouse last night. Progress is being made by the committee appointed to make arrangements for observing the twenty-fifth anniversary of the company's organization. It is probable that outside talent will furnish amusement and a smoker will also be held.

Mr. and Mrs. Roger Stevens have returned to their home on Martine avenue after visiting on Long Island.

The children of the Junior League, of the Methodist church, are arranging an appropriate program to be rendered next Sunday afternoon in observance of Rally Day. The Sunday-school will hold exercises on October 10.

Mrs. S. W. McAnneny, of North avenue, played in an invitation tennis singles tournament at East Orange, yesterday, and was defeated by Miss Cassall, of that place. Miss Cassall is one of the best women tennis players in the Oranges. The sensational Norwegian woman tennis player and several other noted women on the courts were also in the tournament.

Dr. and Mrs. F. W. Westcott, the Rev. and Mrs. J. Madison Hare and John Z. Hatfield are spending a few days at Mr. Hare's cottage at Pocono Pines, Pa. Dr. and Mrs. Westcott and Mrs. Hare have been their several days, while Mr. Hare and Mr. Hatfield made the trip in the latter's automobile yesterday.

A sale for unpaid taxes will be held in the office of John Z. Hatfield, collector of Fanwood townhip, on the afternoon of October 18 at 2 o'clock. There is a considerable amount of valuable land in different parts of the township that will be included in the sale.

The confirmation class of the Episcopal church meets in that edifice tonight with the Rev. Oscar S. Michael. It is expected that the confirmation services will be held next month, at which time it is hoped that the bishop of the diocese will be present to confirm the class.

Philip Neider, of South avenue, has taken a position as chief chemist at a dye factory in Bound Brook.

Westfield.

The goods of Clay & Tokis, who ran a candy and ice cream parlor on Broad street, under the name of the Diana, were seized yesterday under an attachment issued at the behest of M. French & Son and J. C. Tobin. The place had apparently been abandoned when the attachment was made.

A mission for men is being conducted at Holy Trinity church this week under the direction of the Passionist Order. A mission for women was held last week.

A meeting of the Clinks was held at Columbus Hall, last night.

Whitehouse

W. C. Lance and family returned to Whitehouse Station, Monday, after a visit to Mr. Lance's sister, Mrs. Oliver Kline, near Lebanon.

Dr. J. Ellis Ritter, of Philadelphia, has rented the former George H. Dalley property in East Whitehouse and will move there about October 1.

Mr. and Mrs. Eugene Hoffman and grandson, Yawger Pickell, spent the week-end at their cottage at Lake Hopatcong.

Levi Alpaugh returned to High Bridge, Monday, after a visit to Mr. and Mrs. Charles Alpaugh, of New Germantown.

Rev. Dr. and Mrs. Elender S. Jamison, of Dunellen, are spending a week in East Whitehouse as the guests of Mrs. Ella Pickell. For a number of years Mr. Jamison was pastor of the Methodist church here.

Rev. Isaac Sperling, of South Branch, will preach at the fall session of the Classis of Raritan in the Reformed church at High Bridge on October 12.

Miss Ida M. Apgar returned to New Germantown, Monday, after a visit to Newark.

Miss Nettie Lindabury, of New Germantown, is visiting her sister, Mrs. Frederick E. Van Derveer, of East Whitehouse.

The Wishbone Club will be entertained this afternoon by Mrs. Ida Powell, of East Whitehouse.

Mrs. Jane Swackhamer and family returned to Plainfield, Sunday, after spending the summer at their cottage in East Whitehouse.

It is reported that Roy Lane, of New Germantown, has sold his farm to a New York banker, who will convert it into a summer residence.

There will be no services in the Reformed church at Whitehouse Station, Sunday, as the pastor is away on his vacation.

Mrs. John W. Van Syckle returned to Westfield, Monday, after a visit to Mr. and Mrs. Samuel Van Syckle, near East Whitehouse.

Mr. and Mrs. George Apgar, of Lebanon, were week-end visitors to their son, John N. Apgar, of East Whitehouse.

Miss Amy Masterson, of Fottersville, is spending a week in Plainfield and Newark.

Warrenville.

A special meeting of the Warren Township School Board was called Saturday night. The officials of the bus company refused to sign the contract submitted by the Board and after a great deal of agitation pro and con it was left with Mr. Krebs to take the matter up with the State Department.

A masquerade dance will be held at the Mountain House Hall, Mt. Bethel, Hallowe'en evening. A prize will be awarded to the person with the best costume.

William Kuntz returned to Lake Hopatcong after spending the week-end with his parents, Mr. and Mrs. Jacob Kurtz.

Nathaniel Brown, of West Hoboken, has returned home after spending two weeks with friends here.

Miss Ethel Harrison spent the week-end with her parents at Lofty Heights.

The W. S. O. S. elected new officers last Friday: President, Teddy R. Cooper; vice-president, Jessie W. Cooper; treasurer, Clara L. Lauber; secretary, Alice Zergiebel.

The society expect to improve the school grounds later in the year.

William H. Smith has been removed from the Morristown Hospital to his home in Plainfield.

New Providence.

The Borough Board of Education will meet tonight to consider the plans of Benjamin V. White, of Summit, for the proposed addition of four rooms to the Lincoln School.

Mr. and Mrs. George Meade and daughter, of Arlington, returned Monday, after a short visit to Mr. and Mrs. James Kennedy, in Springfield avenue.

High Bridge-Califon.

There are 284 voters registered for the coming election in the western district of Tewksbury township.

Miss Maude Youngs, of Draketown, is the guest of Mr. and Mrs. Daniel J. Smith, of Califon.

Mrs. John Smith, of Califon, is visiting relatives at Washington and Port Colden.

Arthur Tippling will close his summer home at Califon about October 1 and return to Newark.

Jerome Aligar has moved from the Anderson farm at Spring Valley to the Silker farm near Pleasant Grove. H. B. Tabscott, of Plainfield, will occupy the Anderson farm, which he recently purchased.

Wilson Convel, of Califon, has recovered from illness.

Mrs. Frank Hawkins, of Califon, is at Chester for the week.

Flemington.

Mr. and Mrs. William Smith returned to their home in Orange Monday, after spending the week-end with Mr. and Mrs. DeWitt Smith.

Mr. and Mrs. Garret Brodhead and daughter, Miss Laura Brodhead, of Perth Amboy, are visiting Mr. and Mrs. James E. Brodhead.

Mr. and Mrs. D. C. Purdy, of Highland Park, Ill., returned home Sunday night after spending a week with Mrs. Andrew T. Connet.

Mr. and Mrs. Peter T. B. Nevius and Mr. and Mrs. James D. Salter returned home here Monday night after spending a few days at Atlantic City.

Miss Helen Large, of Brooklyn, is the guest of her parents, former Senator and Mrs. George H. Large.

LeRoy Heater was given a surprise party by thirty-five persons Friday night. He was presented with a roll-top desk.

Mr. and Mrs. Norman Kline, of Lambertville, spent Saturday and Sunday with Mr. and Mrs. Samuel L. Parker and Mr. and Mrs. W. S. Kline.

Mr. and Mrs. Adelbert J. Veit, of Newark, were week-end guests of Mr. and Mrs. Samuel H. Nonamaker.

Ellis Stenabaugh, a Flemington farmer, picked twenty quarts of strawberries last week. He picked eight quarts Monday and received twenty-five cents per quart.

Mrs. George W. Reihl, of Trenton, is spending the week with Mrs. C. S. Alvater.

George Turner, of New York, has been spending a few days with Edson B. Pierce. They returned Sunday evening after making a 200-mile automobile run to Lake Hopatcong, Stroudsburg and other places.

Dr. Louis A. Queen, of New York, spent Saturday and Sunday with his brother, Judge Paul A. Queen.

A WOMAN'S BACK.

The Advice of This Plainfield Woman Is of Certain Value.

Many a woman's back has many aches and pains.

Ofttimes 'tis the kidneys' fault.

That's why Doan's Kidney Pills are so effective.

Many Plainfield women know this.

Read what one has to say about it:

Mrs. O. C. Moore, 57 Manning avenue, Plainfield, says: "I endured much misery from backache, caused by my kidneys. Many nights I was unable to rest at all and in the morning my limbs were so stiff and sore that I could hardly get out of bed. Whenever I caught the least cold it settled on my kidneys and any strain on my back made the aches and pains worse. I was treated by physicians, but their medicine didn't help me and it was not until I got Doan's Kidney Pills at Randolph's drug store that I had any hope of getting rid of the trouble. They made me feel like a different person and I have never had any serious trouble since."

Price 50 cents, at all dealers. Don't simply ask for a kidney remedy—get Doan's Kidney Pills—the same that Mrs. Moore had. Foster-Milburn Co., Props., Buffalo, N. Y. Adv.

Freeholder Joseph Alvater is slowly recovering from a severe attack of illness, with which he was stricken a week ago.

Mrs. Graham Walworth, of Plattsburg, and Mr. and Mrs. John Hallock Bromley, of Ithaca, N. Y., are guests of Mr. and Mrs. D. A. Collins.

Mrs. John Finfrock, who underwent an operation at the McKinley Hospital, Trenton, last week, expects to return to her home here in a few days.

German Valley. and Chester

William Cleveland is at Trenton for a few days.

Mr. and Mrs. John Barkman are entertaining their son, Edward Barkman, of Newark.

George Barrett and family, of New York, are visiting Mr. and Mrs. Eugene S. Mills.

John S. Todd returned to Montclair Monday, following a visit over Sunday with his family here.

Mr. and Mrs. Andrew Stephens, of Newark, have been spending a few days with Mr. Stephens' brother-in-law and sister, Mr. and Mrs. Charles B. Hendershot.

James Hosking left for his home at Newark Monday, following a visit to Mr. and Mrs. Frank Pfeifer.

Mrs. Isaac S. Vescelius and her niece, Miss Mae Harris, visited over the week-end Miss Harris' parents, Mr. and Mrs. E. L. Harris, of Vienna.

Mr. and Mrs. Raymond Naughright ended a visit Monday to Mr. Naughright's parents, Mr. and Mrs. Elijah D. Naughright, and went to their home at Brooklyn.

Louis Beyer celebrated his ninety-sixth birthday anniversary in a quiet manner at the home of his son-in-law and daughter, Mr. and Mrs. William O. Schoenheit, at Fairview farm. Mr. Beyer enjoys good health and

Health Character Happiness

Bulletin No. 15

BEER A DANGEROUS BEVERAGE

I consider with eminent German authorities of enormous experience that beer is exceedingly injurious and dangerous as a beverage. It has no scientific medical endorsements of which I know.

Dr. Howard Atwood Kelly, Johns Hopkins University.

These advertisements appear Wednesdays and Saturdays. Watch for them.

Temperance Educational Campaign

FALL OPENING

The New Fall Suits, Coats and Dresses Are Here

Featuring all the Newest Fashion Points

All our styles run to richness—Furs are used in trimming many of them, artistic braiding on others—Materials, of course, are better than usual and correspond with the trimmings and beautifully tailored gowns.

We have never before been able to show such variety in the early fall—this fact, together with the pleasing styles, yet withal featuring great economies, makes us the leaders in the wearing apparel line.

Afternoon Gowns

Of excellent quality charmeuse; the skirt is full length, knife plating, lace front, standing collar; colors Copenhagen, field mouse, navy, black and others—

$15.00

Serge and Satin Dresses

Made of mannish serge, combined with self color taffeta, Georgette cape collar, full plaited skirt, finished at waist with sash—

$15.00

The Paris $25.00 Suits

Provide an admirable illustration of what J. A. Fass specialization means to the customers.

The Autumn showing in the J. A. Fass shop includes already more than 45 styles in suits at $25.00.

Sizes from 16 to 50 inches.....$25.00

Suits for all types at $25.00 (youthful, matronly, elderly and extra large.)

Materials	Colors	Fashions
Broadcloths	Joffre Blue	Fur Trimming
Worsted Checks	Navy	Chinchilla
Serge	Black	Box Coats
Poplin	Green	Long Coats
Gabardine	Tobasco	Sport Coats
	Field Mouse	Trimmed Sun

OUR FITTING AND ALTERATIONS ARE MADE BY EXPERTS AND GUARANTEED BY US.

J. A. Fass
THE PARIS STORE

PLEASE CONSIDER THIS A PERSONAL INVITATION TO ATTEND.

COLLEGE STUDENTS APPEAR AS WAITERS

In Return for Services Princeton University Will Remit Full Board Bills.

Princeton, Sept. 22.—A new step toward democracy in American colleges was taken today when, with the opening of Princeton University, student waiters appeared at work in the University dining halls. The number of college boys at work in the Commons as head waiters and waiters is about seventy and in return for their services the university will remit the full board bills of these boys. The schedule of work is planned so as not to conflict with the university courses.

The daily routine of the new student waiters is so arranged that each man will serve two meals a day and eat the third meal with his classmates, thus maintaining his identity with his fellows. Some days the third meal will be breakfast, some days lunch and at other times dinner. The work of setting table and cleaning up afterwards will be left in the hands of professional help. From present indications the university is trying to make the work of the waiters as light as possible. In the kitchen various mechanical devices have been installed for dishwashing and other needs. L. A. Hillyer, a graduate of Princeton last year, will act as headwaiter in charge of the entire staff.

The innovation of student waiters is viewed with enthusiasm by the returning students, those in need of financial help being glad for obvious reasons and the others regarding it as another step toward true democracy on the campus. Some of the authorities are of the belief that the method has solved the whole question of student employment in Princeton.

FINAL ARRANGEMENTS FOR ENCAMPMENT

49th Annual Gathering of the G. A. R. Begins September 27.

Washington, D. C., Sept. 22.—Final arrangements for the reception and entertainment of the Grand Army veterans at their 49th Annual Encampment during the week of September 27th have now been completed. To correct any impression which might be gained by the association of ideas, it should be stated that the encampment is not to be a tented affair. The reunion will not be held under canvas as has been the case with these affairs in many cities. Instead, the Washington Citizens' Committee has provided for the use of the veterans a building adequately adapted for the purposes of the encampment and having, with the exception of the capitol itself, the largest ground floor space of any structure in the city. This building is the one in which the last census was compiled and stands on First street, adjoining the Capital Plaza. The main floor is divided into two mammoth auditoriums in one of which the big reception on Tuesday night and the regular business session of the encampment will be held. The other has been set aside for campfires and the dog-watch of the naval veterans. On the floor above there is a row of twenty or more rooms wherein the various corps and departments will have their individual headquarters throughout the reunion. Rooms have also been assigned to be used as headquarters by the military and semi-military organizations allied with the Grand Army, so that all of the proceedings held in connection with the encampment will be under one roof.

A feature of the arrangements never heretofore provided will be a branch post office established in the encampment building, to which will be assigned by the postmaster of Washington, a force of clerks who will handle all incoming and outgoing mail for the veterans, and all correspondence intended for the visitors should be addressed to the encampment headquarters. Rest room, restaurant, hospital and other appointments and equipments necessary for the comfort and convenience of the old soldiers have been installed in the building.

The interior of the structure has been made to present a most attractive appearance by a force of decorators which the Washington Committee has brought from New York to give an artistic touch to the encampment.

At this writing, the Weather Bureau officials, judging the future by the past, have given it as their opinion that ideal climatic conditions will prevail in Washington during encampment week, and in view of all the preparations and arrangements which have been made, this is all that is needed to make the forthcoming encampment the most memorable one in the history of the Grand Army.

That funny fellow Scoop is on the classified page.

A few dimes may "turn the tide" for you if you invest them in a "Situation Wanted" ad.

ANTHONY COMSTOCK DIES IN SUMMIT

For Forty Years Was Head of New York Society for Prevention of Vice.

Anthony Comstock, for forty-two years secretary and virtual head of the New York Society for the Prevention of Vice, and who in that time prosecuted more than four thousand persons and confiscated 175 tons of obscene literature and pictures, died last night in his home, at Summit. He was seventy-two years old, and had been ill several weeks.

Mr. Comstock was born in New Canaan, Conn., March 7, 1844, and when his brother was killed at Gettysburg he volunteered to take his place. He served throughout the rest of the war under General Gilmore, being mustered out in July, 1865.

He came to New York after the war and became a clerk and then a bookkeeper in a store. He was interested in religious work and spoke at many street meetings. In this missionary work he became interested in the suppression of obscene pictures and literature, which then were quite common.

He formed the New York Society for the Prevention of Vice in 1873, obtained a State charter for it and caused himself to be appointed a United States postoffice inspector without pay. Under his commission he was a free lance and did not report to any one.

This commission as a postoffice inspector clothed him with the right to make raids and arrests, and for more than forty years his activities in that line were such that he gained national fame. The Society for the Prevention of Vice came to be commonly known as the Comstock Society.

The society was supported by voluntary contributions and under the State charter by a percentage of the fines imposed upon the persons found guilty.

POLICYHOLDERS WILL VOTE FOR DIRECTORS

Part of the Mutualization Plan of the Prudential Insurance Company.

As a result of the mutualization of The Prudential Insurance Company of America on December 6th next, the millions of Prudential policyholders will be privileged for the first time to select the company's directors. The meeting will be held at the home office of the company, Newark, New Jersey, and the personal or proxy vote of each policyholder is earnestly solicited and urged by President Forrest F. Dryden.

The policyholders as the owners of substantially all of the company's stock, are represented by a trustee, Hon. Austen Colgate, who will be required to vote the policyholders' stock in accordance with the selection made at the policyholders' meeting at the meeting of stockholders held at the same place on January 10, 1916.

By the policyholders' purchase of the Prudential stock and power to select directors is placed directly in their hands and they therefore now own and control the big institution and will also share to the full in its profits.

Letters announcing the meeting referred to and urging every policyholder either to be present or vote by proxy have been sent out. There are more than thirteen million Prudential policies outstanding and every holder of one of these, who is over the age of 20 and whose policy has been in force for at least one year, will be entitled to vote at this meeting. It is the desire of the company that every policyholder should have full notification of the meeting, and to this end advertisements will run for five months in the newspapers of the leading centers of the country, and, in addition, all the company's agents have been instructed to personally notify the policyholders.

Accompanying the letters of announcement to the policyholders are proxies to enable the policyholders to express their individual choice for directors, and they are asked to forward them as quickly as possible to a committee selected to represent them by the board of directors. The committee comprises former Chancellor William J. Magie, former Supreme Court Justice Bennet Van-Syckel and John K. Gore, first vice-president of The Prudential. The proxies may be handed to representatives of the company.

WEDDIGEN'S SEA FEAT.

Berlin, Sept. 22.—Captain Otto Weddigen, who commanded the submarine U-9 a year ago today when she sank the three British cruisers Aboukir, Cressy and Hogue, will be memorialized today at Kiel. A statue of the naval hero will be unveiled today, the gift of the Krupps. It is of wood, and will be converted into metal by silver, iron and gold nails driven into the statue. Weddigen lost his life on the submarine U-9.

Going to build? See Saturday's Press.

taken a walk of two miles into town occasionally.

Mrs. Holloway W. Thomas, of Bartley, was a week-end visitor to her son-in-law and daughter, Mr. and Mrs. Gilbert Y. Hopler.

While scoring timber recently Elias Pace gashed his leg badly with a broadaxe.

Harry Turntwist concluded Monday a visit to his sister and brother-in-law, Mr. and Mrs. David Armstrong, of Dover.

Miss Marion E. Pickell, of Gladstone, was a week-end visitor to Mrs. William J. Moore.

Mr. and Mrs. Austin E. Sutton, Miss Angie Sutton and Miss Wright, all of Newark, were week-end guests at Mr. Sutton's summer home in Main street.

Floyd Wack, of Dover, spent Sunday with his mother, Mrs. Mary E. Wack.

Albert W. Driver and family, of East Orange, spent Sunday at their summer cottage in Budd avenue.

Miss Ethel Norton, of Dover, recently visited Mr. and Mrs. George Warren, Sr.

Abram W. Lunger is recovering from illness.

Robert Hughson moved last Saturday to Newark, where he has taken work.

Mr. and Mrs. Philip Hoffman, of Far Hills, were week-end visitors to Mr. and Mrs. John Frye.

Mrs. John De Camp is in a critical condition from rheumatism and heart trouble.

William Sturzenegger and family spent the week-end in Brooklyn. The trip was made by automobile.

South Plainfield.

Prayer meeting will be held in the Baptist church this evening at eight o'clock. Pastor J. J. Allen will have charge of the service.

Rev. J. J. Allen has accepted the position of State Superintendent of Temperance, under the direction of the "New Jersey State Sunday School Association." Mr. Allen begins his work in this important department immediately.

PLAINFIELD THEATRE

"It Pays to Advertise" is one of the brightest, best acted, and most enjoyable plays that Cohan and Harris have produced in the past ten years. Written by Roi Cooper Megrue and Walter Hackett, this farce ran for fifty-two solid weeks at the George M. Cohan Theatre, New York, where it made an enviable reputation as a laughing success.

In "It Pays to Advertise" the authors have dramatized a phrase that is known to every one who reads the newspapers or magazines, and have done it cleverly. They have written crispily and wittily of things that might happen to everyday persons and in a way that everyone can understand. There is nothing high brow about "It Pays to Advertise"; neither is there anything low brow. But just the same it is a very human and most interesting farce that keeps its audiences in a state of nearly constant laughter all the time the curtain is up. That's what farces are built for—to make you laugh—and "It Pays to Advertise" fulfills its mission to the letter and last line. It is to be seen at the Plainfield Theatre on Monday evening, September 27.

PROCTOR'S THEATRE

To the lovers of the silent drama of the screen, a word may be said relative to the photo-plays now being presented at the Proctor Theatre. These motion pictures are all features, entertaining, with recognized stars, and produced by companies that are well aware of the likes and dislikes of the general public in regards to the photo-play.

The pictures as now being shown at the Proctor house are of such a length that those who witness the plays are not tired out by a single picture. The cast in each case is such that justifies the presentation before Plainfield audiences.

A number of excellent motion dramas are scheduled for the remainder of the present week. "Caught," a three-part production, with Edna Mayo and Bryant Washburn playing the leading parts, is to appear this evening. For tomorrow, Ruth Stonehouse is booked to appear in that pleasing play entitled "When My Lady Smiles," a play that is sure to interest as well as please Proctor patrons.

Announcement is made that the first episode of the new serial photoplay, "Neal of the Navy," will appear on Friday, both afternoon and evening. Together with this, "The Man With an Iron Heart," a Selig industrial drama in three parts, will be presented. Both of these will prove to be of more than passing interest to those who regularly attend Proctor's Theatre.

For Saturday, Patrick O'Malley, the daredevil thrillmaker, will appear in "The King of the Wire." Current events are shown in picture form every day, and are proving to be of great interest.

Press Want Ads. work wonders.

PLAINFIELD PUBLIC LIBRARY TAKES PROMINENT RANK

That the Babcock Scientific Department of the Plainfield Public Library is taking rank with the important technical libraries of New York is shown by the recent publication of a "Catalogue of Technical Periodicals in the Libraries in the City of New York and Vicinity," published by the Library Board of the United Engineering Society of New York City.

The libraries included in the catalogue are Columbia University Library, The Chemists' Club Library, Library of the American Society of Civil Engineers, Library of the Engineering Societies, The New York Public Library, all in New York City; Library of Stevens Institute of Technology, Hoboken, N. J., and the Plainfield Public Library.

This should be of no little interest to the people of Plainfield, and through the circulation of this catalogue the Babcock Scientific Library will, without doubt, have wider consultation than in the past.

You can't, even though a "For Sale" ad, sell that used article for its original cost, nor near it; but you can get its cash value at the present time for it.

OVER 435,000 RATS CAUGHT IN TRAPS

What New Orleans Has Done to Rid City of Disease-Carrying Rodents.

After a lapse of nearly a year a case of human plague occurred in the city of New Orleans on the 27th of August. This case was confirmed as true bubonic plague on September 8th. The epidemiological investigations as to the exact source of the infection have not yet been completed but it is believed that it was probably received in the city of New Orleans. Up to date over 91,000 buildings in that city have been ratproofed and over 435,000 rodents have been captured in traps alone. The occurrence of this case demonstrates the difficulties surrounding the eradication of the disease and indicate that had it not been for the active co-operative efforts of the United States Public Health Service and of the Departments of Health of the State of Louisiana and the city of New Orleans, the outbreak would have reached greater proportions and would have been longer continued.

It also points out to other cities the necessity for ridding themselves of the rodent carriers of the disease and of thoroughly rat-proofing all of their buildings. No fear is felt that this case will be followed by an outbreak. Officers and men of the public health service, well trained in the control of the disease, are on the ground and with the health authorities of the city of New Orleans are taking every precaution to prevent the spread of the disease from the city and within it.

ENTERTAIN ON OCCASION OF SIXTH ANNIVERSARY

Mr. and Mrs. F. S. Moore, of Hotel Chatham, entertained a number of their friends Monday evening, the occasion being the sixth anniversary of their marriage.

The hotel was attractively decorated, the lighting scheme being green and gold. Mr. Moore entertained with piano selections. The couple were remembered by their friends with many beautiful presents.

SATURDAY NIGHT DANCE AT WASHINGTON SCHOOL

Many requests have come to the Public Recreation Committee for the re-opening of the regular municipal dance at Washington School and it has been decided to hold the first dance of the season on Saturday evening of this week. A new orchestra has been engaged and a most successful season is being looked forward to. A large crowd will be present Saturday evening, according to present indications.

PLANNING FOR COMING OF THE BOY EVANGELIST

Charlie Taylor, the English boy evangelist, will open a series of meetings in the Park Avenue Baptist church next month. At the service in the church tonight, the Rev. E. H. Emett, recently manager for Bill Sunday, who is managing the evangelistic campaign of the "boy preacher," will speak.

Young Taylor only recently came to this country. He is but fifteen years old, but has already become quite famous. He is holding a series of meetings in Brooklyn at the present time, and last Sunday night preached to a congregation of two thousand people in the City Temple, Brooklyn.

BOYS' BROTHERHOOD TO BE FORMED AT Y. M. C. A.

A Boys' Brotherhood is to be organized at the Y. M. C. A. among the employed boys who belong to the association. A committee of working boys will meet with Boys' Secretary Frederick S. Lynn next Wednesday night to draw up a constitution, and the formal organization of the brotherhood will likely take place a week later. At that meeting officers will be elected and other matters pertaining to permanent organization will be attended to.

The brotherhood will be a new organization in the local Y. M. C. A. and will be one of Mr. Lynn's ideas for the drawing together into fellowship of the boys who work for their living.

A "COUNTRY STORE."

The annual "Country Store" given under the auspices of the Women's League of St. Joseph's church will be held tomorrow night in the new hall. The committee has arranged an attractive program of features for the evening and every attendant is assured of a good time. About seventy prizes have been donated for the "store." The affair will start at 8 o'clock.

"FOLLOWING THE FRONTIER" SUBJECT OF ADDRESS

The first fall meeting of the Women's Association of the Congregational church was held yesterday afternoon in the parish house, a large number of members being present. Mrs. H. V. Hubbard, vice-president of the association, presided at the meeting. After the devotional exercises, the reports of the secretary and treasurer were read and proved highly gratifying to the members.

A paper prepared on "Following the Frontier" was read by Mrs. James McClymont. Refreshments and a social hour followed the meeting. The next meeting will be held at the parish house on Tuesday, October 5.

SCHOOL BOYS TO BE GUESTS OF THE Y. M. C. A.

School boys over twelve years old are invited to visit the local Y. M. C. A., Saturday morning, as the guests of the association. Invitations are being given out in the public schools today, and Boys' Work Secretary F. S. Lynn hopes for a large attendance.

The entire morning will be given over to the entertainment of the boy guests. The physical department will be open to them, there will be tournament games, and they will be invited to take a swim in the pool, but the star feature of the morning's program will be a moving picture depicting a day in a Y. M. C. A. camp. The picture will probably be put on the screen about 11 o'clock.

Y. M. C. A. WILL FEATURE SUNDAY AFTERNOON SERVICES

Sunday afternoon services for boys will be featured at the Y. M. C. A. this year. For awhile meetings once a month will be tried, but later it may be found advisable to hold them twice a month.

The opening meeting will be held Sunday afternoon, October 3, and the hour from 4 to 5 o'clock will be chosen so as not to interfere with church or Sunday school services. Boys' Work Secretary Lynn will be the speaker at the first meeting. Good lively hymns, which are favorites with boys, will be sung and it is likely that there will be music by an orchestra. All boys over twelve years of age, whether members of the association or not, will be invited to these Sunday afternoon services.

DR. PAUL W. HARRISON TO SPEAK HERE TONIGHT

Dr. Paul W. Harrison, missionary from Trinity Reformed church, to Arabia, arrived in Plainfield, last night, and is the guest of Mr. and Mrs. F. R. Stevens, of this city. He will be at the prayer meeting in Trinity church tonight and give a talk concerning his work in Arabia. Dr. Harrison was graduated from Johns Hopkins University and five years ago he went to Arabia, his expenses being borne by the members of Trinity church. During his absence he has accomplished a great deal in spreading the Gospel.

Dr. Harrison will doubtless have an interesting story to relate concerning his work among the Arabians and other people he has labored with during his long absence. It is expected that the attendance at tonight's meeting will be unusually large.

Advertise in the Daily Press.

Stylish SR Reliable

The amount of interest a man displays in his external appearance is invariably an index of his estimate of himself.

Most people take you at your own valuation. Therefore it pays to dress as well as you can aford.

Our Fall Suits $12 to $30

place a wide selection of good clothes within the reach of every man who is an economist on clothes.

Open evenings.

Rothberg's

The "Dress up" Clothier.
Stein-Bloch Smart Clothes
"THINGS MEN WEAR"

206 W. Front St.

Proctor's is Two Doors from Us.

LADIES' AID SOCIETY HOLD VARIETY SOCIABLE

The Ladies' Aid Society of the Netherwood Reformed church held a variety sociable yesterday afternoon and last night, the proceeds of which went to help reduce a note of the church which the women have shouldered.

Ice cream, cake, candy, aprons and fancy articles were on sale and about $25 was netted. An informal program of music was rendered during the evening by several volunteers among the church members.

Mrs. Carl Hansen was chairman of the committee having the affair in charge, and her assistants were Mrs. Charles Merkle, Mrs. Morris, Mrs. James C. Hansen, Mrs. Albert Pierson, Mrs. George Hunt, Mrs. Hughes and Mrs. William Carson.

RELIGIOUS ORGANIZATIONS TO DEBATE LIQUOR QUESTION

The Plainfield Federation of Men's Bible Classes and the Local Christian Endeavor Union have arranged for a debate on the liquor question to be held at the First Baptist church, Tuesday evening, September 28. The debate will be open to the public.

In the presentation of the "wet and dry" arguments Mr. Poulson takes the part of Alexander Pierpont, an indifferent man of means, who has been flooded with "wet" literature. Mr. Close impersonates John Carlyle, an attorney, who has recently become profoundly convicted of a duty to battle against the corrupt influence of liquor in politics and having entered the race for State Senator, calls upon his friend Pierpont in his office to enlist his interest in and support of his candidacy.

ALLENTOWN FAIR NOW IN FULL BLAST

The Allentown Fair, which is now running full blast and which will run all during this week up until and inclusive of Friday, is drawing great crowds. This year's fair in every respect surpasses previous fairs held in Allentown.

Hundreds of thousands of people have already visited the fair. Everyone has come away more than satisfied and in a great many instances are already looking forward to the fair next year.

The horses are breaking all records. The poultry and pigeon display is the finest collection ever gotten together under one roof in this whole United States.

Vaudeville acts, circus acts and comedy, which are too numerous to mention, attracted thousands of people. This year's fair from the present outlook will double last year's capacity, but is twice as interesting as any fair ever held in America.

The fair will be open morning and afternoon all this week up until Friday, inclusive.

Y. W. C. A. NOTES

The fall rally of the Young Women's Christian Association will take place on Thursday, October 7, at 8 o'clock, and all association members are urged to be present. It is expected that Miss Lena M. Farrar, from National Headquarters, will be the speaker of the evening.

Classes will begin on Monday, October 11, and registrations should be made as soon as possible. Classes are offered in Bible and mission study, current events, English for foreigners, dressmaking, millinery, handcraft, gymnasium and swimming. New classes will be formed in any subject for which there are sufficient registrations.

There will be a mountain walk on Saturday afternoon, September 25. The party will leave the association at 3 p. m., returning at 5 p. m. Members desiring to go please notify the office.

The "Birthday Supper" on Saturday, September 25, at 6:30 p. m., is for members having birthdays in July, August and September. Those who expect to be present please notify the office by Thursday, September 23.

$60,000,000 WAR ORDER.

New York, Sept. 22.—The following statement was authorized by the Board of Directors of the Westinghouse Arms Co. to be made to stockholders regarding the company's contracts for war munitions.

The company has received firm contracts for the manufacture of war munitions aggregating approximately $60,000,000, the greater proportion of which is a contract for rifles which is to be executed at factories in New England especially acquired for the purpose.

VILLA'S ARMY ROUTED.

El Paso, Texas, Sept. 22.—Reports that reached here from Carranza sources today stated that Carranzista troops had captured the city of Chihuahua, and that the remnants of Villa's army were retreating to Jaurez.

If you have not advertised for a position, you are not competing with those who do advertise.

New Fall Dress Goods At $1.00 a yard

We direct special attention to our splendid showing of new Fall Dress Goods at $1.00 a yard. Goods that would readily sell at $1.25 a yard, and if we had not bought them very early in the year we could not sell them for less than that price. They are all new fresh goods, the latest productions from some of the best mills in the country.

Ottoman Cloth, 48 inches wide, in a beautiful shade of king's blue; per yard 1.00

French Wear Serge, all wool, 48 inches wide, in the new resede green; per yard 1.00

Crepe Cloth, 46 inches wide, in a pretty shade of garnet, all wool; per yard 1.00

Herringbone Suiting, grey stripe, all wool, 46 inches wide; per yard 1.00

Storm Serge, 52 inches wide, in navy, brown, garnet and black; per yard 1.00

Panama Cloth, all wool, 52 inches wide, in navy blue; per yard 1.00

All wool serge, in a black and white mixture; 46 inches wide, per yard 1.00

Wool Poplin, 50 inches wide, in the new navy blue; per yard 1.00

46-inch Serge, in a green and black check, all wool; per yard 1.00

All Wool Serge, 48 inches wide, navy and black with white hair line; per yard 1.00

Plaid Suiting, navy and green with Copenhagen blue hair line, 48 inches wide; per yard..... 1.00

French Weave Serge, navy blue, all wool, 50 inches wide; per yard 1.00

Children's Sulkies

Something entirely new. Reversible reed bodies, full spring gear, upholstered seats, heavy rubber tire wheels; the only really comfortable reed body sulky ever made; two styles, brown or natural finish.

3.98 and 4.50

Women's $4.00 Shoes

The W. & M. Co. $4.00 special shoe for women is the best shoe ever offered at the price. We have a most complete line in patent leather, dull kid, gun metal or vici kid, in button or lace with cloth or kid tops; hand turns or welt; have the style and appearance and will wear equal to any $5.00 shoe.

A New Box Spring

We are showing an entirely new box spring, it's called "Lipspring;" sold exclusively by us. Come and see it, the price is..... 15.00

Ask About The Club Plan

Woodhull & Martin Co.

Ask About The Club Plan

MISS DELAND TELLS OF WORK AMONG ITALIANS

The first fall meeting of the Women's Missionary Societies, of the First Baptist church, was held at the church yesterday afternoon, and was largely attended by members and friends. Mrs. Martin I. Cooley, president of the organization, was in charge of the meeting. The department chairmen were present and outlined their work for the coming year. A feature of the meeting was the singing by members of the Judson Juniors.

The address of the afternoon was made by Miss Grace Leland, who is a missionary among the Italians of New York, and she told an impressive and pathetic story of her experience with these people, describing their earnestness and devotion to religious work after being converted. Her story was listened to with the greatest of interest.

After the meeting tea was served, the social part of the program being in charge of Mrs. Samuel P. Case, assisted by some of the young people who acted as waitresses. At the next meeting of the missionary societies in October it is expected that a missionary from Mexico will speak.

STARS OF OPERA WILL BE HEARD IN CONCERT

Metropolitan opera stars will sing and play for Plainfield people at a concert to be given November 8 under the auspices of the Musical Club of Plainfield. Mme. Rappold, of the Metropolitan Opera House; Hugh Allen, baritone; Mlle. Orrell, violoncellist, and Clarence Bird, pianist, have been engaged.

The Musical Club hopes that the people of Plainfield will appreciate this rare opportunity to hear these renowned artists and give their support to this enterprise which the Musical Club has undertaken for their entertainment. The program is now in preparation and further particulars will be given in the near future. The concert will be given at the Plainfield Theatre.

GRANTED A DIVORCE.

Through his counsel, V. W. Nash, Jr., Thomas Burton, colored, of West Third street, has been granted a decree nisi in divorce from his wife, Elizabeth Burton. He alleges desertion in the petition and has been given control of his two infant children, Thomas Sidney and William. The couple were married on November 3, 1877.

INJURED HIS FOOT.

George Smith, of Sumner avenue, while alighting from a train at the North Avenue station early this morning, sustained an injury to his foot. The man was removed to Muhlenberg Hospital, where his condition was reported as favorable for early recovery.

HIGH SCHOOL NOTES.

Registration in swimming classes is being held in conjunction with the registration in the "gym" work. Miss Ruth I. Wean has charge of the girls and Ralph S. Patch, supervisor of the boys.

Football practice still continues. Each day one more "find" is discovered and, according to reports, P. H. S. is not going to have such a poor eleven after all.

The class in elective subjects registration is still being held.

Nominations for senior officers have been filed and the list posted. Herbert Peacock, president of the class of 1916 last year, when the class was a junior one, is expected to call a meeting for the purpose of electing officers in the near future. An almost equal proportion of girls and boys were nominated.

"The raid on the lunch counter" still continues. This phase of High School life seems to be the most popular with the pupils.

Nominations for senior class officers have closed. The election will possibly take place Thursday. Officers of the other three classes will be elected at the same time.

BIBLE SCHOOL RALLY.

The Bible school rally day services of the First Baptist church will be held Sunday morning at the church. Tomorrow night there will be a motion picture show given at the Y. M. C. A. auditorium under the auspices of the Bible class. Admission to the entertainment will be by ticket only.

—Try Press want ads. They pay.

Bonn's 150 East Front St.

MILLINERY

Newest Autumn Modes

Choicest and smartest materials and colorings. for present and coming season wear.

Your Inspection is Invited

HEADQUARTERS FOR **GIBSON'S** RYE

E. C. WESTCOTT
115 East Front Street.

REAL ESTATE
INSURANCE
MANNING & CURTIS
106 DEPOT PARK

Self-interest will induce hundreds of people to read and consider your "Business Opportunity" ad.

It pays to have your prescriptions compounded by us—Only BEST drugs employed.

Bromo Quinine	23c
Bromo Seltzer, reg. 25c	20c
Doan's Kidney Pills	44c
Ex Lax	23c
Stuart Calcium Wafers	44c
Diapepsin	44c
Pinkham's Liver Pills	23c
Beecham's Pills	23c
Humphrey's Specifics	23c

And Many Others.

SCHREINER BROS.
PRESCRIPTION DRUGGISTS.
Park Ave. and Second Street.

ORGANIZED 1875

SAFE DEPOSIT DELAY MAY CAUSE REGRET

The person who delays Safe Deposit Protection for his valuables may sooner or later regret it—for no one can tell how soon loss by fire or theft may occur.

Safe Deposit Boxes for rent at $5 and up per year.

CITY NATIONAL BANK
PLAINFIELD, N. J.

An Appeal to Americans

BY

The Commission for Relief In Belgium

Sole Clearing House for all Belguim Relief

We, as Americans, are enlisted for the war to save seven million men, women and children. It is the greatest commissary undertaking in the history of the world, and in the lexicon of America there is no such word as fail.

We Need Food Supplies as Well as Cash

Railroads, express companies, postoffices, governors and state committees are aiding. Our Flotilla of Mercy, comprising thirty-five chartered ships, is constantly carrying food. **But—Our Supplies Are Far too Short!**

Are You Helping? If Not, Send in Your Name Now!

Make out your check or money order, or send cash either to your state committee co-operating with this Commission or to the New York Headquarters:

The Commission for Relief in Belguim

71 BROADWAY, NEW YORK, N. Y.

Checks to the Woman's Section should be made out to Miss Anne Morgan, Treasurer, No. 1 Madison Avenue, New York.

The Commission for Relief in Belgium

American Commission for Relief in Belgium
Spanish Commission for Relief in Belgium
Italian Commission for Relief in Belgium
Comite National de Secours et D'Alimentation

Honorary Chairmen
His Excellency Walter Hines Page
The American Ambassador in London
His Excellency James Gerard
The American Ambassador in Berlin
His Excellency William G. Sharp
The American Ambassador in Paris
His Excellency Senor Don Alfonso Merry Del Val Y Zulueta
The Spanish Ambassador in London
His Excellency Le Marquis De Villalobar
The Spanish Minister in Brussels
His Excellency Brand Whitlock
The American Minister in Brussels
His Excellency Henry Van Dyke
The American Minister in The Hague

Auditors and Accountants
Deloitte, Plender, Griffiths & Co., New York and London
Executive Officer—London
Herbert Hoover, Chairman
Executive Officers—New York
Lindon W. Bates, Vice Chairman
Robert D. McCarter, Hon. Secretary
The Woman's Section
No. 1 Madison Avenue, New York
Mrs. Lindon Bates, Chairman
Miss Anne Morgan, Treasurer
Mrs. August Belmont
Mrs. Edward R. Hewitt
Miss Mary Parsons
Mrs. William K. Vanderbilt
Miss Maude Wetmore
Miss Grace Parker, Secretary
Bankers
Guaranty Trust Co.,
140 Broadway, New York

Subscriptions for the Local Committee May Be Forwarded to the Daily Press.

How to Keep Our City Moving

We must keep moving. A city booms only so long as its manufacturers and merchants keep moving. The wheels of every line of endeavor must be kept turning if the city is going to develop, and what is of deeper concern than the wheels of Plainfield kept turning?

Should every one who has the interest of Plainfield close at heart buy goods from our merchants, the benefits all around can easily be seen. Thousands of dollars that would otherwise go out of the city will be kept circulating here and contribute a big share towards making a bigger and busier Plainfield.

A dollar spent at home will keep that dollar at home and all will share in the profits.

Patronize Plainfield Merchants, Craftsmen and Mechanics.

PLAINFIELD BUSINESS MEN'S ASS'N

P. O. Box 575, Plainfield, N. J.

WE do not take this space to tell you how cheaply we print. We do not want that kind of printing.

The kind of printing we do, however, cannot be bought for less, anywhere.

Do you see the difference?

Plainfield Press Co.

105 NORTH AVE. 'PHONE 1300

Any kind of worth-while property may be sold for what it is worth. There's no "impossible season" in the selling of real estate—if you are a clever classified advertiser.

ASSEMBLYMAN RUNYON MAKES PRESENTATION

Commemorating the twenty-fifth anniversary of the organization, members of the Brotherhood of Railway Trainmen held a banquet in the Grand Union Hotel, Elizabeth, last night, the affair being largely attended and thoroughly enjoyed. Included in the gathering were men who had seen many years of service in various railroad capacities and legislators of past and present fame, many of whom delivered stirring orations during the evening.

One of the notable events was the awarding of four twenty-five year buttons, the presentation being made by Assemblyman William N. Runyon, of this city. With a few appropriate and well chosen remarks Assemblyman Runyon gave the emblems to Messrs. Durling, Dunn and Thompson, the three who were present, and a fourth was sent to Mr. Murphy, who was unable to attend.

EDUCATOR'S NOTEBOOK

New York—An industrial education convention of experts in every branch of industrial and vocational training throughout the United States and Canada will be opened here tomorrow and extend until October 2. To demonstrate shop work and manual training as taught in all grades from the kindergarten to the high school continuation trade schools, an exposition will be held at the Twelfth Regiment Armory. The exhibits are drawn from all parts of the country.

This conference, said to be one of the most extensive educational projects ever held, will be under the auspices of a joint committee, of which John Martin, of the local board of education, is chairman. Other members are Miss Martha Draper and Mrs. Christine Towns, of the board of education; Mrs. Clarence Burns, Miss Florence Guernsey, president of the New York City Federation of Women's Clubs, and others.

Exhibits from the public schools of Gary, Ind., Cincinnati, Cleveland, Chicago, Pittsburgh, Philadelphia and other cities will be shown. The chief value of the exhibit is expected to be in the education of the general public *to an appreciation of the whole subject* of proper industrial education.

Chicago—Never did the schools figure so prominently in politics in the Windy City as they do now. Mayor Thompson next month will name seven trustees to succeed those whose terms have expired. The union labor leaders who are backing the Chicago Teachers' Federation in the fight against the Loeb law, which is aimed at the annihilation of unionism among the school teachers, will exert pressure on the aldermen not to confirm any appointments that will weaken the case of the unionism of teachers. The teachers have been given three months in which to withdraw from the union. Meanwhile there is a running political battle, in which the school system trembles in the balance. Threats to call a strike of the school children have been made, and all of the slogans of labor wars have been turned loose in Chicago school matters. The teachers claim a conspiracy of "vested interests" is opposing their union organization, the school board claims the organization breeds suspicion and discontent, and conducts lobbying operations to control legislation affecting the schools.

Lawrence, Kas.—Indian students at Haskell Institute have completed a new gymnasium for the school by their own labor. They have demonstrated the practical use of their knowledge of manual arts and crafts learned in the regular term of school. The building provides adequate facilities for the training of 700 students enrolled from all states. The government makes an annual expenditure of over $240,000 for the maintenance of Haskell Institute.

Cambridge, Mass.—Prof. Unikichi Hattori, a distinguished scholar of Chinese classics in the Imperial University at Tokio, is the next Japanese lecturer at Harvard. He will give two courses, "Confucian Ethics and Japanese Life" and "Schools of Confucian Thought in Japan."

FRACTURED HIS ARM.

H. Y. Smith, one of the supervisors of sewer work in the borough, fractured his arm yesterday afternoon while attempting to crank his automobile. He went to the office of Dr. A. H. Dundon, where the broken bone was set.

SEWER MEETING POSTPONED.

There was no meeting of the joint sewer commission last night, because a quorum was not present. As the regular monthly meeting occurs next Wednesday night, all sewer matters will go over until that date.

DUTCH STEAMER SINKS.

Amsterdam, Sept. 22.—The Dutch Ss. Koningin Emma, 6,181 tons, has been sunk by a mine in the North sea. Her crew and passengers were saved, being landed today.

BRYAN AT WHITE HOUSE.

Washington, Sept. 22.—Wm. J. Bryan arrived at the White House at noon today for his conference with President Wilson.

Make your real estate "ad" one which investors and home-hunters will investigate in their own interests.

JURIST AGAINST WOMAN SUFFRAGE

Chancellor W. J. Magie Discusses "Votes For Women."

NO BENEFIT TO STATE.

Declares Majority of Women Do Not Want the Vote—Also Asserts Mother's Place Is at Home, and Ballot Means Jury Duty and Other Tasks.

William J. Magie, former chancellor of New Jersey and recognized as one of the leading jurists of the country, is decidedly opposed to woman suffrage.

In a statement issued by the Men's Anti-suffrage League of New Jersey, of which he is an active member, the eminent jurist discusses votes for women. The attitude of Chancellor Magie on the much mooted question will have great weight with the voters of New Jersey by reason of the fact that he is conceded to be particularly well qualified to give an opinion on the subject, due to his long and distinguished career as a jurist.

Women Against Suffrage.

Here is what Chancellor Magie says:

"I am satisfied that a vast majority of the sensible women of the state do not desire to be burdened with the responsibilities of the franchise.

"If the majority of the women of the state really desire the franchise it would still be necessary, before acceding to their desire, to be satisfied that the possession of the franchise would be a benefit to the state and not an injury to the home and family, for it must not be forgotten that a grant of the franchise is practically incapable of being withdrawn even if it works injury.

"No one can deny that up to this date legislatures elected by male suffrage have been willing to accede to any legislation claimed to be a benefit to women. They have sometimes yielded to woman's demand and enacted legislation that in practice may be injurious rather than beneficial.

No Benefit to State.

"*What are the reasonable probabilities of improving conditions by reason of women's voting?* I have not been able to discover in the action of states where women vote any reasonable legislation that would not have been passed at the demand of women before the franchise was granted them. Whether the experiment in those states is a success or not is affirmed and denied with equal vehemence, and the period elapsed is too short to afford a fair proof of the result. For this reason I am not convinced that there is any benefit to the state by extending the franchise to the women.

"If I could perceive plain benefit to the government by admitting women *to the franchise I think that I should* still oppose it because I believe that it will be injurious to the race.

"Our civilization is based upon the family and the home—by that I mean *a home provided for by a father and* presided over by a mother—in which children are born and reared to be citizens of the state.

Mother's Place Is Home.

"I am not thinking of the homes of the people of vast wealth whose children are turned over too often to hirelings and miss a mother's care, nor of the homes of those, alas too many, oppressed by poverty where the mother's care is often thwarted by the stress of circumstances. My vision takes in the countless number of quiet homes on farms, around our factories, in the suburbs of large cities where fathers and mothers are raising children to be useful. To that task the father has but little time to devote. It must devolve upon the mother. To perform that duty properly she must maintain the family hearth as a place where her children can come for sympathy and encouragement and love. It is her influence which stamps the character of the child.

What Ballot Means.

"To grant to such a mother the franchise involves a duty on her part which will not be satisfied by merely casting the ballot. At first it is possible that men will silently acquiesce and permit the women of the kind I am thinking of to confine themselves to the duty of casting a ballot. But it is by the ballot that the state and municipal policies of government are ordained. Statutes and ordinances do not execute themselves. They must be enforced or they will be of no value. Their enforcement by means of courts and officers may for awhile leave women out of the account. But men will not submit to this for long. If they are to be compelled to enforce the policies settled by women's votes they will sooner or later (and very soon, I predict) insist that all the duties of a citizen must be performed by women as well as men; that they serve on juries, act as constables and policemen, be called out to serve on sheriff's posse—in short, to do all the duties of a citizen precisely as men are required to do.

"It is impossible to deny that when these duties are cast upon the mothers of the race they cannot be performed by her without interfering in the most serious manner with her duties to her family and the children she is raising and educating by her motherly devotion.

"For these reasons I shall cast my vote on Oct. 19 against the proposed amendment to the constitution.

"W. J. MAGIE."

That funny fellow scoop is on the classified page.

Keep posted on building news. See Saturday's Press.

LEON JAFFESS, RUBBER DEALER, MAKES ASSIGNMENT

Leon Jaffess, dealer in second-hand rubber, tires and tubes, at 902 North avenue, this city; 252 West Fifty-Fifth street, New York; 400 North Fifth street, Harrison, N. J.; 973 Woodward avenue, Detroit, Mich., and 5,019 Euclid avenue, Cleveland, O., yesterday assigned for the benefit of his creditors to Max Bieber, of 119 West 119th street, New York City. Paul D. Bieber, of New York, is attorney for the assignees.

For several months past Jaffess has been operating the plant formerly run by the Century Rubber Company, near the Netherwood Central Railroad depot.

NO CAUSE FOR ACTION IN CASE OF ACCIDENT VICTIM

In the District Court this morning Judge Walter L. Hetfield rendered a verdict of no cause for action in the case of Frank Schafer against James Long, to recover $200 damages as the result of a crash between the plaintiff's bicycle and defendant's motorcycle in Dunellen some time ago.

Vincent W. Nash, Jr., counsel for Long, explained to the satisfaction of the court the nature of the accident, laying special emphasis on the fact that both men were traveling at a slow rate of speed and were on the right side of the street, drawing the conclusion that the collision was unavoidable. The court ruled in this same way, despite the fact that Irving Kunzman, counsel for the plaintiff, during his summing up endeavored to show that Long could have prevented the mishap and that he was liable for the value of the bicycle and also for a pecuniary reimbursement of Schafer for results.

SUBWAY EXPLOSION

Continued from page 1.

Brooklyn, back injured.

Keil, Samuel.

Lang, Annie, 115 West Fifteenth street general contusions about body.

Rostgeno, ———.

Rothman, Minnie.

Steinfeld, Joseph.

At Polyclinic Hospital:

Kneitenberg, Dora, twenty years old, 248 Second street.

Orlander, Margaret, nineteen, 93 Woodhull street, Brooklyn.

Cared for in National Cloak and Suit Company temporary hospital:

Torietta Bery, 2239 Adams place, Brooklyn; abrasions of both hips, attended, went home.

Ressler, Gertrude, 181 Second street; contusions of both legs, went home.

Lander, Edna, 290 Second street; contusions of arms and body, attended and went home.

Gorie, Fannie.

Speilsell, Joseph.

McGraw, Charles.

Magensk, Frank, right leg almost severed at hip.

At Bellevue Hospital:

Berkowitz, Pauline, eight years old, 145 Floyd street, Brooklyn, fractured leg and back.

Rosen, A., twenty-two years old, East Attorney street; fractured leg and beck.

Friebaum, forty years old, East Second street; fractured leg.

Dorella, Dora, twenty-three years old, 119 Norfolk street; internal injuries.

Large, Oscar, twenty-two years old, no address; fractured leg.

Keiser, Karl, twenty years old, 17 East Eighty-first street; internal injuries.

Creenan, Pauline, nineteen years old, 152 Ridge street; injured back.

Doris, Augusta, seventeen years old, 293 Henry street; fractured leg.

Greif, Abraham, thirty-two, 120 Sheriff street; contusions.

Altman, Mary, nineteen, 646 East Eleventh street.

Zweitzenbaum, Isaac, 470 East Houston street; contusions.

Niger, Abraham, forty, 196 Park avenue, Brooklyn; contusions.

Seltzer, Jacob, twenty-three, 202 Seventh street; contusions.

Self-interest induces you to state the classified ads

Tell what you can do, clearly, concisely—in your situation wanted ad For your services are needed.

UP THE HUDSON TO West Point And off Newburgh

SUNDAY SEPT. 26

SPECIAL EXCURSION VIA New Jersey Central

Connecting at Jersey City With Swift SANDY HOOK ROUTE FLYER "SANDY HOOK"

Round Trip $1.00 Children 50 Cents.

Leave Clinton Ave. 8:45; Grant Ave. 8:47; Plainfield, 8:52; Netherwood, 8:55; Fanwood, 8:58 a. m.

9 22 24

AMUSEMENTS. AMUSEMENTS.

U. S. ASTOR THEATRE

235 WEST FRONT STREET
PLAINFIELD, N. J.

TODAY
Two Paramount Feature Attractions—A Comedy Drama
BOOTLE'S BABY
Our Dramatic Subject
THE MAN ON THE CASE
Both Famous Players Productions
TOMORROW
EMILY STEVENS IN
THE SOUL OF A WOMAN
A Metro Feature
FRIDAY
BLANCHE SWEET, The Popular Paramount Actress, in
STOLEN GOODS
A Lasky Production, it's a Paramount Picture, in 5 Parts
PRICES
Matinee—Adults, 10c; Children, 5c; Evening—10c and 15c.

We show daily at this theatre the biggest and best productions possible to book.

If it's good photoplays you like we can please you best.

Plainfield Theatre

COUNIHAN & SHANNON, Props. and Mgrs.

MONDAY EVE., SEPT. 27
COHAN & HARRIS SAY
The fun is fast and furious, in fact it fairly flies, In the face of facts and figures.

"It Pays to Advertise"

By Roi Cooper Megrue and Walter Hackett
52 WEEKS IN NEW YORK
PRICES—$1.50, $1.00, 75c, 50c, 25c

A flea and a fly, in a flue
Got caught, so what could they do?
Said the flea, "Let us fly,"
Said the fly, "Let us flee,"
So they flew thru a flaw in the flue.

An old flue, out of repair, is one of the surest fire traps, but a fire insurance policy from this office is one of the best cures.

Auto fire at 1%.

REAL ESTATE LOANS RENTS

GEO. M. CLARKE CO. Baltrock Bldg. Telephone 7-8-8 Plainfield.

INSURANCE OF ALL KINDS

AMUSEMENTS.

PROCTOR'S Vaudeville

Now That Summer's Gone Again Indoor Amusement Calls to Men.

10, 15, 25 CENTS OUR PRICES

We reserve a few seats in Orchestra and Boxes at 50 Cents in order that we may guarantee a seat when sold.

THE MASS OF OUR BEST SEATS 25c.

Our Bargain Feature
If you come promptly at 6 to 6:15 p. m. you pay ONLY MATINEE PRICES.
MATINEE PRICES ARE:
Orchestra and Circle—15c.
Balcony—10c.

TODAY
A Grand Musical Novelty
Italian Musketeers
An Instrumental Band
5 Star Performers
Cliff Dean Players
Comedy Sketch—The Editor
4 Capable Comedians
Waters & Lorraine
Sketch
The Turk and the Widow
Mack & Sangster
The Kid Comedians
Watson & Little
Singing and Repartee
3 Juggling Bannons
Artistic Club Act
FEATURE PHOTOS
CAUGHT, SUNNY JIM, WHEN MY LADY SMILES, QEEN OF THE NILE, DIMPLES, THE RING,
PATHE NEWS WEEKLY

Friday the New Serial
NEAL OF THE NAVY
Read it in the Evening Sun

Your next new boarder is probably watching the classified ads just now—for "opportunity news."

The best position now open to one of your ability and experience will be secured by a want advertiser.

If your property is really "worth-while," make that clear in your classified advertising—and you'll sell it.

COAL DEALERS.

TenEyck & Harris
Dealers in
LEHIGH VALLEY COAL.
Tel. 2081-J-2, South Plainfield.

Kindling and Grate Wood.
Prompt deliveries. Orders received at 90 SOMERSET STREET.
JOHN MOBUS.
Telephone 2338-J

N. MEYERS & SONS
COAL
COKE AND WOOD
Office tel. 1162 W. 127 Watchung Ave.
Yard tel. 1311-W.
Cor. Leland Avenue and Grant Streets

NEW JERSEY CENTRAL

TRAINS LEAVE PLAINFIELD.

For New York—2.10, 3.41, 5.05, 5.40, 6.02 (except holidays), 6.27, 6.55, 7.22, 7.36 (except holidays), 7.41, 7.44, (7.55 except holidays), 7.58, 8.12, 8.30 (except holidays), 8.42, 8.59, 9.29, 9.53, 10.26, 11.27, 12.12 p. m.; 12.34, 12.58, 1.49, 2.13, 2.20, 2.39, 2.55, 3.11, 4.01, 4.13, 4.36, 5.39, 6.25, 6.47, 7.41, 8.27, 9.27, 9.36, 10.15, 10.36, 11.43 p. m. Sunday—2.10, 3.41, 5.40, 7.23, 7.58, 8.52, 9.34, 9.49, 10.37, 12.12 p. m., 12.29, 12.58, 1.17, 2.09, 2.45, 2.55, 3.17, 4.29, 5.34, 6.27, 7.14, 8.13, 8.27, 8.55, 9.27, 10.36 p. m.

For Newark—6.08, 6.27, 6.55, (7.05 through train to Newark), 7.44, 8.56, 9.29, 10.26, 11.27 a. m., 12.34, 12.58, 1.49, 2.13, 2.25, 3.11, 4.13, 4.36, 5.39, 6.25, 6.47, 7.41, 8.27, 9.36, 10.36 p. m. Sunday—7.23, 8.52, 9.34, 10.37 a. m., 12.29, 12.58, 1.17, 2.09, 2.55, 3.17, 4.29, 5.34, 7.14, 8.13, 8.25, 9.20, 9.27, 10.36 p. m.

For Easton, Bethlehem, Allentown and Mauch Chunk—5.18, *9.20, 9.44, 11.27 a. m., 2.00, 2.26, 5.24, 5.44 (6.59 to Easton) p. m. Sunday—5.19, *9.44, 10.57 a. m., 1.53, 5.44, 7.05 p. m.

For Wilkesbarre and Scranton—5.18, 9.44 a. m., 2.26, 5.44 p. m. Sunday—5.19, 10.57 a. m., 5.44 p. m.

For Red Bank, Long Branch and Asbury Park, etc.—2.41, 8.12, 8.35 (9.53 a. m. Red Bank), 11.27 a. m.; 12.34 Saturdays only), 12.58 Red Bank only), 2.13, 3.11, 4.36, 6.25, 8.27, 11.43 p. m. Sundays—7.58, 8.52 a. m., (9.40 Red Bank only), 10.20, (10.37 Red Bank only), (2.15 Red Bank only), 3.17, 8.35 p. m.

For Atlantic City—8.41, 9.53 a. m. (12.34 Saturdays only), 3.11 p. m. Sundays—9.40 a. m., 2.15 p. m.

For Philadelphia—6.38, 7.29, 8.15, 10.43, 11.54 a. m., 12.42, 1.54, 2.49, 3.13, 5.10, 5.47, 9.46, 10.48 p. m., 1.20 a. m. Sundays—8.45, 9.39, 9.57, 10.39, 10.43, 11.47 a. m., 12.42, 1.44, 2.45, 3.42, 4.29, 4.55, 5.30, 6.28, 6.44, 8.47, 9.46, 10.55, 11.54 p. m., 1.20 a. m.

For Baltimore and Washington—Daily—8.45, 10.43 a. m., 12.42, 2.45, 6.42 p. m.

*Except Mauch Chunk.

L. F. 15

L. MORALLER & SON
WATCHMAKERS AND JEWELERS
WATCHES
CLOCKS and JEWELRY
Fine Watch and Clock Repairing a Specialty.
219 Park Ave. Phone 1967-J

Hoagland's Express
W. H. CARKHUFF, Successor.
FURNITURE AND PIANO MOVING
OFFICE, 124 WEST SECOND ST.
Telephone 888.

Plainfield Daily Press

LESLIE R. FORT.....Managing Editor

Published Daily except Sunday, by the PLAINFIELD PRESS COMPANY, 105 North Avenue.

Entered at the Plainfield, N. J., Post-office as Second Class Mail Matter.

TELEPHONE PLAINFIELD 1300.
Private Branch Exchange connecting all departments.

Two cents a copy. Ten cents a week. $5.00 a year in advance. Delivered by carrier or by mail. No extra charge for papers mailed to points in the U. S. and Canada.
Any subscriber failing to receive a single issue will confer a favor by notifying the business office.
Advertising rates mailed on application.
Copy for change of Advertisement to ensure change for same day must be at the office by 9:00 a. m.

SEPTEMBER 22ND IN HISTORY.

1604—Ostend, important Belgian seaport, surrendered to the Spanish; 50,000 English and Dutch perished during the siege which lasted three years.

1692—Two men and seven women executed at Salem, Mass., for witchcraft.

1770—Delegates from 96 towns and 8 districts of Massachusetts met at Faneuil Hall to consider the grievance of standing armies.

1776—Nathan Hale executed at New York.

1840—Battle of Monterey, Mexico. Americans, though victorious, lost many brave officers and men.

1851—Louis Kossuth, the Hungarian chief, and 35 of his followers, were sentenced to death at Budapesth for not surrendering themselves.

1862—Meeting of governors supporting the Union held at Altoona, Pa.

1914—State-wide prohibition was voted in Virginia, to take effect November 1, 1916.

1914—THE WAR.
German submarine U-9 sinks British cruisers Aboukir, Cressy and Hogue, with total loss of 1,433 lives, exclusive of officers.
Germans sink Japanese torpedo boat off Kiauchau.
German wireless station at Nauru in the Pacific destroyed.
Russians capture Jaroslau in Galicia.
German cruiser Emden shells Madras.
Allies drive Germans northward in France at two points.
French gunboat Zelie destroyed in habor of Papeete, Tahiti, by Germans.
Gen. Botha made commander in chief of British forces in South Africa.

Plainfield, N. J., September 22, 1915.

NOT TO BE OVERLOOKED.

While the vote on woman suffrage is the most vital question to come before voters of New Jersey at the special election of Tuesday, October 19, they should not overlook the fact that there are two more amendments to the State Constitution to be decided on that day.

The campaign being waged for suffrage by the good women of the State, and the indignation of some of our men at organized efforts to prevent them from having a voice in the government of New Jersey, has overshadowed the other two amendments. Both are changes which tend to improve the handling of the affairs of the people and one, at least, brings the government much closer to the people.

The latter is the amendment which changes the statutory requirements as to procedure in amending the constitution of New Jersey. In the past it has been provided that no amendment could be submitted to the people of the State, except a period of five years had been allowed to pass since the submission of the last amendment. This was clearly a mistake on the part of the framers of the constitution. What they really intended was to prevent the useless voting, year after year, on a single amendment.

If the need for a constitutional amendment should arise there is no cause for holding off a vote on it for five years because the voters pass on woman suffrage this year for instance. If suffrage is rejected it should not be brought up again in the State for five years and cannot be, no matter whether the second amendment is passed or not. This new part of the constitution which the people are asked to vote on simply permits a vote on any amendment, after it has been approved by a majority of two successive legislatures, provided that when any amendment has been submitted to the people and by them rejected, no similar amendment shall be submitted again within five years after such rejection. It will greatly facilitate reforms that may be badly needed in the future.

The third amendment gives to the State and to counties, cities, towns or other municipalities, the right to realize a part of the profits when they improve property for public purposes. It permits such corporations to condemn more land and property than is needed in the laying out, widening, extending or relocating parks, public places, highways, or streets, so that the additional lands may be used as building sites, abutting on such parks, public places, highways or streets. It means that if the city condemns certain property in your neighborhood for public purposes, and adds to the value of adjoining property by improving that condemned, it has the right to share in the added values by holding a part of the adjoining property.

Europe is not the only war zone. As a result of the political campaign which closed yesterday in Wilkes Barre, Pa., the Record and Times-Leader have been indulging in personalities that may call for the good efforts of a peace commission.

Here is a sample answer from the Times-Leader.

The Record says the anti-gang contest in the Republican party has scared the Times-Leader out of its wits. Bless your poor simple soul, if we had made it to order we could not have things breaking better for the Democrats. * * No, dear neighbor, we are not scared. The paper wads fired from the Record sanctum never frighten anyone. * * "Scared out of our wits." Why, you poor simps, we can scarcely refrain from imprinting a kiss of appreciation on the careworn brow of Grandmother. Go to it, Sweet One, but please do not forget that chickens come home to roost, and the only scared one will be The Record when the returns come in and it sees its pap and influence gone forever.

Boy! Page Mr. Bryan and Henry Ford. They're needed here.

A "wooden kimono" as a "night cap" is the shortest route back to the "straight and narrow," according to Mayor William Riddle, of Atlantic City. He has had samples of wood sent in from different coffin builders, that he may select the material from which his "kimono" is to be fashioned. "I am not joking about this," said the mayor. He exhibited the sample woods to prove it. "When a fellow gets out with the boys and kind of gets by his limit he should have something the next morning to remind him, aside from a headache. I'm going to have this coffin made and placed in my apartment. When I get home after 1 o'clock in the morning from some banquet it will be my sleeping place." The mayor of Atlantic City continually lives up to his name, and as an exchange says, he is a perpetual Riddle, for he manages to keep his constituents guessing most of the time.

Warning—If you cannot resist the temptation to bust straw lids, use a cane. A man who is still hanging on to his summer Kelly at this late day is hard-headed enough to injure the naked hand.

If there was any doubt about retiring the straw hat, it was expelled this morning. Also, the chances are that the mosquitoes have all hastily departed this life.

The weather man did not prove to be a false prophet this time.

Germany has built a fire under at least one of the Balkan states.

COMING EVENTS.

THURSDAY.
Jr. O. U. A. M. initiation.
Seminary opens.
P. B. A. Ball at Irvington.

FRIDAY.
Meeting, Lydia Chapter—Babcock building.

SATURDAY.
Plainfield Country Club Dance.

SUNDAY.
Rally Day in Sunday-schools.

TUESDAY.
Primary Day.
Y. W. H. A. Dance, Debele's Hall.

THURSDAY.
Borough Parent-Teacher Meeting.

SUPPER POSTPONED.

The supper, which was scheduled to be held tomorrow night, in the First Baptist church, under the auspices of the Plainfield Christian Endeavor Union, has been postponed indefinitely.

TO JOIN W. C. T. U.

The Young People's branch of the W. C. T. U. met last evening in the Friends' Meeting House and decided to discontinue as a separate organization and join with the W. C. T. U.

Read classified ads. today.

Off Again, On Again

STRICKLAND W. GILLILAN

The Saddest Sight

When we wore out shoes reporting,
We observed some grisly things—
Oft with Death were we consorting,
As he came on sable wings.
We have seen some brides so ugly
That it broke our heart to say
They were "lovely"—yet quite snugly
Were our scruples tucked away.

We have witnessed things revolting,
Day and night, along life's trail,
Things heart-wrenching, spirit-jolting,
Things that made us dumbly quail.
We have raked the wicked city
Seeking things that might appal,
But The-Man-Who-Thinks-He's-Pretty
Is the saddest sight of all!

Finnigin Filosofy

Minny a man would hisitate to sind his dog out wid a ornery boy, but lets his childher run around wid annybody that'll sthand for 'em.

Then The Train Started

The three women in the turned-over seat were all talking at once.

A custom they have among the vote-hungry sex.

All we heard, as the train stood stewing at a little station that smelled of dog-fennel, while the local ticket-agent-telegraph-operator-express-agent-freight-hustler-baggage-master attended to all the work—all we heard, we say, was this:

"My, I never saw anyone eat as much as she's been eating since she got over the typhoid fever! And she seems to be all going to face!"

"No, some of her's going to bust!"

A Born Diplomat

The colored man given to agitating race matters entered the office of the man who had advertised for "three white musicians."

"Do you mean to say that black people have no equal chance to earn their living, no matter how competent they may be?" he asked, with an argument in his eye.

"No, indeed," soothed the man; "I simply mean that I don't want any green hands."

That Edible Toledo Man

Sam Davis for chicken feed. Home Ph. 1666. Bell Ph. 270.—*Toledo News Bee.*

Business Optimists

The Cleveland Metal Stamping Co. advertises for "dye-makers." Probably the ad-writer is one of those cheerful and determined souls who are determined to "never say die."

His Suspicions

"I think Wabsley is a German sympathizer."

"That's all right, too. But why do you think so?"

"He's always Teuton his own horn."

No Trifling, Please!

Dear Offagain.—Is a small catastrophe a kitastrophe?—*A. D. S. Kearney, Neb.*

Another Fool Question

Dear Offagain.—Are affairs coming within the scope of an ambassador's duty diplomatters?—*H. G., Le Roy, N. Y.*

We sometimes wonder if our contributors are crazy, or only think we are.

Which?

The drunken father was weeping because his growing son had lost respect for him.

"When your p-pore mother went away, my b-boy, I p-promised her I'd never forsake you—boo, boo!"

"Promised her?" queried the unmoved son. "Are you sure it wasn't a threat?"

One-Sided

If half the women writers said half as many unkind things about men as nearly every male scribbling smart aleck says about women, the whole tribe of femininity would be called a race of "spiteful, disappointed old cats."

The Young Lady Across The Way

Handing the menu to the young lady across the way, we told her we'd give her *carte blanche* and she said she wasn't feeling particularly well and believed she'd take something simpler.

Health Talks

BY WILLIAM BRADY, M.D.

Subsidized Motherhood

ONE reason why we are unanimously in favor of full and unlimited woman suffrage is that we want to see motherhood subsidized by the government.

When a woman becomes a mother she is making a priceless gift to the state. As an expression of its appreciation the state should present the mother an honorarium. This would be our idea of subsidized motherhood. It would be a good investment of state funds, the very best investment the state could possibly make.

Thousands of mothers suffer prolonged invalidism, loss of efficiency and even death, because they do not receive proper care at the time of childbirth and in the following weeks. Far too often this is attributable to the poverty of the family. Indeed, comparatively few families can afford the best kind of medical attention and nursing for such cases. It is the duty of the state, purely from a selfish interest, to supply such care or the means of obtaining it.

If there is one thing that fills a doctor's heart with hatred of his race it is the sight of a woman suffering for want of adequate care at this vital moment of her life. Graft, extravagance, luxury, capitalistic exploitation of the workingman, the working-woman and the working-child on the one hand; misery, pain, disease, death, on the other hand. And then these moneyed hypocrites talk of "uplifting" and "improving" humanity and organize charity under businesslike methods for improving the condition of the poor. If the poor victims come to them and say, 'Give us a fair wage," the philanthropists call out the militia and shoot them up.

In Germany, where old age is already pensioned, motherhood is also assisted by the state. American mothers and children are worth as much to the state as any others. Our laws should be so fixed that the filing of a birth certificate by the physician would entitle the mother to a definite weekly contribution from the government, sufficient to assure her the best obtainable care and attention for the six weeks every mother should be prepared to devote to her baby. It is a sad fact that many an expectant mother looks forward with misgiving to the arrival of the baby, simply because of the financial outlay she fears the family can ill afford. Here is a debt the state owes and should be glad to pay motherhood.

QUESTIONS AND ANSWERS

Now We Are Shouting

I gather, confides a clergyman, that you do not recommend the use of alcoholic beverages, even medicinally. Is that from principle or from training? That is, are you expressing your personal views or the views of the medical profession in general?

Answer—We are stating the consensus of medical opinion. In these talks we endeavor to speak with due regard to scientific facts, and not merely give our personal opinions. When our opinion is given we invariably specify that it is our opinion. In this instance, however, the verdict is unanimous.

Infantile Paralysis

Please tell me what is considered the most effective treatment for the weakness of muscles following infantile paralysis.

Answer—Massage applied intelligently—not just rubbing. The art must be learned by taking lessons from an expert. Galvanic electricity and "muscle training" are important adjuncts.

Dr. Brady will answer all questions pertaining to Health. If your question is of general interest it will be answered through these columns; if not it will be answered personally if stamped, addressed envelope is enclosed. Dr. Brady will not prescribe for individual cases or make diagnoses. Address all letters to Dr. William Brady, care of this newspaper.

Vest Pocket Essays

BY GEORGE FITCH

THE AUTOMOBILE FIRE ENGINE

THE automobile fire engine is the result of a successful effort to make something useful out of the joy rider.

It is the only machine which can roar through a city street faster than twenty miles an hour without causing the fool killer to get ready for an emergency call.

Automobile fire engines weigh four tons and sound like a runaway house with a machine-gun annex. They are not as beautiful as a team of leaping fire horses, but they do not get out of wind on a hill. An automobile fire engine can cover twenty miles and attend four fires while three horses are getting their respiration adjusted after hauling an engine forty blocks.

Because of this fact, the fire department horse is following sadly in the wake of the buffalo, the cottage organ, the plug hat and the good old double-fisted political caucus.

Having a fire nowadays is a positive luxury compared with thirty years ago. In the last century when a householder dropped a match in a wastepaper basket and subsequently discovered that his residence was getting red hot he had to run thirty blocks to the engine house, and help pull on the bell rope.

Then he had to tack onto a long rope with the brave fire laddies, pull a hose cart back, borrow four cisterns and help pass water in buckets all evening in order to get the ruins cool enough to begin digging in the cellar for his wife's gold breast pin.

How different it is to-day! The proprietor of a conflagration steps to the telephone and calls up the department in two minutes and three cuss words. He then hurries down to the corner drug store in order to get cigars for the company and re-

To get the ruins cool enough to begin digging in the cellar for his wife's gold breast pin

turns just as the head chauffeur is cranking up to go on to the next fire.

And yet fire losses seem to be increasing instead of decreasing. This is because having a fire is getting to be too comfortable. The automobile fire engine should be equipped with a taxicab dial and the householder should be charged $1 a mile for all runs. This would make the average citizen as afraid of a fire as he is of a taxicab and the insurance companies would produce unlimited millionaires.

Views Of The Press

Who Is To Blame?

PRESS WRITERS the nation through are deploring the slipshod speech of the young men and women of the present day and generation. Some of the writers on the subject blame the schools, others the home surroundings, but none apparently have reached a solution of the problem of how to remedy it and cure the ever-increasing evil. That the use of slang, the incorrect tenses of verbs, the attempt to use big words that are meaningless when combined with simple sentences is increasing is most certain.

It is a deplorable situation. It is something that when the average business man stops and considers, actually exists. How many business men have stenographers that can spell and punctuate properly? Are we teaching our young people too much of the "fine arts" and neglecting the old-fashioned three "R's"? The Cincinnati *Times-Star* is aghast at the situation and the atrocious English of young folks who have every opportunity to acquire the habit of using correct language. It illuminates its views by the following experience, which might be true of almost any community:

"Four young girls and four young boys, all of them neatly dressed and presumably in the high schools, were riding down-town on a street car. One of the girls, visibly intelligent, observed to a companion, 'I ain't seen George since Monday. I guess he's went away.' To which the girl with the pink waist replied, 'Oh, he's workin' and ain't got no time to his-self.' One of the boys chimed in with, 'I seen him on the street yisterday.' To judge by their ages, each of these young people must have had not less than eight or ten years' schooling. They probably had received elementary, intermediate and a year or two of high school training in proper speech. They had been more or less intimately associated with people who speak correctly. There was no good reason why they should not adapt their own speech to the same form. But for a distance of a mile or more they emitted one horrible error after another, careless, indifferent and unashamed."

Listening to the talk of school teachers one often is astonished at their employment of slang and their frequent inattention to grammar. As for colleges, they are hot-beds of linguistic improprieties. If there is not in the temples of learning respect for good English and a degree of taste sufficient to condemn blundering mispronunciations and gross violations of grammatical rules and a continual preference for slang to simple straightforward speech—even when the slang borders upon the vulgar—how can it be expected that correct conversational standards will prevail? There has been of late a disposition to predict that a time will come when there will be two English languages—one of books and the other of daily speech. This is not convincing, as many writers of books of the day are slip-shod in their language, and the number of people who buy and read books seems to be rapidly decreasing.—*The Janesville Gazette.*

Cartoons Of The Day

HOW MUCH LONGER CAN SHE FEED HIM?
—Darling in *Des Moines Register and Leader*

People's Legal Friend

BY E. R. BRANSON

The Second Husband's Rights

Q. Montana widow, owing farm, wills all to a little son, and a few years later marries a Michigan man, in Minnesota. Should she die, what claim has the husband on the property? He has never been in Montana, nor handled any of her business, and if he had, would it change the situation in any way, or would the will stand good as made before her second marriage?

A. It would be advisable to re-execute your will. The Montana law provides: "A married woman may make a will in the same manner and with the same effect as if she were sole, except that such will shall not, without the written consent of her husband, operate to deprive him of more than two-thirds of her real estate or more than two-thirds of her personal estate."

An Illegal Partnership

Q. Is a partnership valid when formed for a purpose not sanctioned by the law? A. No.

Testamentary Disposition Of Property

Q. Can a man in South Dakota will his whole property to whom he pleases, without the consent of his wife?

A. A man may will his property as he pleases, subject only to such restrictions and limitations as are imposed by law. Ordinarily, a man cannot deprive his wife of dower, but in the State of South Dakota, both dower and courtesy have been abolished. The statutes of South Dakota provide: "A testamentary disposition (that is, a disposition of property by will) may be made to any person capable by law of taking the property so disposed of, except that no corporation can take under a will, unless expressly authorized by its charter or by statute so to take." The statutes provide, further: "Subject to the rights of the surviving husband or wife, as declared by law, the homestead may be devised like other real property of the testator."

With Reasonable Restrictions

Q. May one lawfully enter into a bond not to carry on a certain business within a designated territory?

A. Yes, if the restrictions as to time and place are what the law regards as reasonable.

Agent Must Get Permit

Q. Is it necessary for a salesman or agent to have state permission to sell stock of a corporation incorporated in South Dakota?

A. Yes. You must make application in proper form to the State Securities Commission.

Pepper Talks

BY GEORGE MATTHEW ADAMS

Hunters

Expectancy rules the world. If it were not for what a Man expected to receive for his Thinking, his Working, and his Sacrificing, how little would be the impetus for results.

To the sportsman, Hunting would be void of all its charms were it not for the fact that he expected to "bag" Game.

The Human Throng is a Hunting Throng. You are a Hunter. I am a Hunter.

The important Thing, however, as well as the thrilling Thing, is—What Are You Hunting? Are you Hunting for mere money that is liable to melt away in a day or disappear in a flash as though you never had it? Are you Hunting for a lot of empty honors, perhaps selfish and maybe pompous? Are you Hunting for trouble? Or, are you hunting for the Big Things that make for fine Character and wide Happiness and extensive Smiles—the things that endure even after your age has naturally wended its way as a part of the past?

It's great to be a Hunter and expect that you are going to be a mighty one. But it is highly important that the game you gather be not dead game, but game of Service to those who weren't with you when you hunted, both for now and time yet to be.

Current Poetry

The Epicure

I've sipped a rich man's sparkling wine,
His silverware I've handled,
I've placed these battered legs of mine
'Neath tables gayly candled.
I dine on rare and costly fare
Whene'er good fortune lets me,
But there's no meal that can compare
With those the missus gets me.

I've had your steaks three inches thick
With all your Sam Ward trimming,
I've had the breast of milk-fed chick
In luscious gravy swimming.
To dine in swell café or club
But irritates and frets me.
Give me the plain and wholesome grub—
The grub the missus gets me.

Two kiddies smiling at the board,
The cook right at the table,
The four of us, a hungry horde,
To beat that none is able.
A big meat pie, with flaky crust!
'Tis then that joy besets me;
Oh, I could eat, until I "bust,"
Those meals the missus gets me.
—*Detroit Free Press.*

Snap Shots

By Jay E. House

The gray wolf's distinction is that his scalp is worth five dollars, while that of the coyote brings only a dollar. Most of the distinctions are as worthless to those who hold them as the bounty on his scalp is to the gray wolf.

Nearly every man has hair enough to advertise his bald spot.

How the fact that town dogs are bathed regularly must make the country dogs snicker!

Most of the old axioms are as misleading as the one to the effect that women suffer in silence.

A prize-fighter gets his share, win, lose or draw. But in order to share in the purse you must win.

Inventors of household appliances seem to be inefficient in the face of the demand for a tool with which the cherry in the bottom of the cocktail may be gracefully rescued.

Tank Beverly says most of the delay is caused by photographers who wish to take a picture of the thing that is about to happen.

We do not doubt the Bible, or any portion of it. But the story of the dove which returned bringing an olive branch in its beak is a strain on the credulity of those who have tested the intelligence of the dove.

Bibbley Wah Crept Noiselessly Up to the Sparrow.

Daddy's Bedtime Story—— Bibbley Wah Catches Birds With A Pinch of Salt.

"IS it Bibbley Wah night?" the kiddies wanted to know.

Daddy smiled. "Bibbley Wah's uncle, who owned the wonderful farm, was a joker. He thought it the greatest fun to play pranks on his niece. So one day he said, 'Bibbley Wah, you can catch a young robin if you'll only put a pinch of salt on his tail.'

"Now, Bibbley Wah was rather a trusting child, and, loving her uncle very much, she believed what he told her. So she ran into the kitchen, filled her apron pocket with salt and set off across the lawn.

"Her uncle sat down on the porch to watch her, for she was very good to look at when she played and ran. But of course whenever she got very near a robin he would hop, hop away across the grass, and when Bibbley Wah followed him and came too close he would chirp, spread his pretty wings and fly up into a tree. Here he would sit on a twig and cock his head at Bibbley Wah as much as to say, 'You can't catch me; you can't catch me.'

"'He won't stand still till I put the salt on his tail!' cried Bibbley Wah.

"'Never mind; try that sparrow,' her uncle encouraged her.

"So poor Bibbley Wah took another pinch of salt from her little apron pocket, and, oh, so still this time, crept noiselessly up to the sparrow, who was greedily swallowing a fat worm. He was so near that Bibbley Wah almost had her small hand on him. 'Cheep!' he called, flying off.

"So she went back to the kitchen and got a bread crust from the cook, hoping he would stay still while he ate it. Then she crept up back of him, her little hand outstretched, when flash! away he would go into the snowball bush.

"But Bibbley Wah was not easily discouraged. Sparrow after sparrow she would go up to, calling 'Birdie, birdie!' in her sweet voice, holding out her salt invitingly, and soon she got so interested she ran—ran over a flower bed, into a stump and across a nail that tore a hole in her little apron. Once a croquet arch nearly nipped her, but she did not cry.

"When she was all hot and tired and disappointed she almost ran into Bobbie, who was coming around a corner of the house.

"'Why the salt?' he asked, watching it fall. And she told him why.

"'If you could get near enough to put salt on his tail you could pick him up' cried the wise Bobbie.

"Was her uncle unkind?" asked Evelyn.

"No. He gave Bibbley Wah 5 cents for being such a good runner, and she bought peppermint sticks for the boys," said daddy.

Household Hints

TEA-WAGON NURSERY TABLE

We converted a wicker tea-wagon into a nursery table most successfully.

The lower shelf held fresh supplies of clothing, the side shelves, being easily washed, held bottles of vaseline, oil and the like, and the trimmed basket stood on top. This was removed at night, when the glass tray top held thermos bottle, watch and matches for mother's use, and everything needed for the babe.

The table was wheeled close for bed time or bath time and pushed aside when not in use.

CAKES

Cocoanut Loaf Cake—Two eggs beaten separately, one cup sugar, half cup butter, one rounding teaspoon baking powder, one cup grated cocoanut, pinch of salt, half cup sweet milk, flour enough to make as stiff a batter as for any other cake.

Spice Chocolate Cake—Two cups sugar, half cup butter, one cup milk, one teaspoon baking powder, half cake chocolate or one cup cocoa dissolved in half cup strong coffee; add three eggs, one teaspoon cinnamon, one teaspoon cloves, pinch of salt. Frosting: Beat the whites of two eggs to a frost; boil two cups sugar into a syrup, beat into the whites and spread over top of cake.

Devil's Food Cake—Two cups brown sugar, scant three-fourths cup butter and lard, two eggs; beat well together, then add three tablespoons cocoa, one teaspoon vanilla; beat all together, add one cup sweet or sour milk with one level teaspoon soda dissolved in the milk, then add two and one-half cups flour and beat till nice and light. This makes two nice layers. Fudge Filling: Two cups brown sugar, one cup water, boil till it threads, then take off stove and add butter size of a hickorynut, one teaspoon vanilla, three tablespoons cream or milk and beat till it can be spread nicely.

Apple Sauce Cake—Two and one-half cups hot apple sauce, two cups brown sugar (or one cup granulated), one cup lard and butter mixed, one teaspoon cloves, one teaspoon cinnamon, one teaspoon allspice, one teaspoon nutmeg, two teaspoons soda dissolved in a little water, four cups sifted flour. Bake in slow oven. A cup of raisins can be added.

Loaf Cake—One cup brown sugar, one cup sour milk, one small cup raisins, piece of butter size of an egg, one teaspoon soda, one-fourth teaspoon salt, a little nutmeg or any spice to suit taste, enough flour to make a thick batter. Bake in moderate oven. Try with a broom straw or knitting needle; if the batter sticks it needs longer baking. This cake is improved by being kept in a stone jar for a week.

Orange Cake—One-fourth cup butter, one cup sugar, two eggs, half cup sweet milk, one and two-thirds cups flour, one and one-half teaspoons baking powder, grated rind of one orange. Bake in layers. Use juice of an orange mixed with powdered sugar for frosting.

Jam Cake (makes two cakes)—Two cups sugar, two cups jam (blackberry is fine), three cups flour, one teaspoon cinnamon, five eggs, one teaspoon baking powder, one teaspoon vanilla, one teaspoon soda, one nutmeg, one cup butter, one cup sour milk.

Marble Cake—White part: One cup sugar, half cup butter, half cup milk, whites of three eggs, one and one-half teaspoons baking powder, two cups flour. Dark part: One cup sugar, one-fourth cup butter, one-fourth cup milk, one teaspoon cinnamon, half teaspoon allspice, half teaspoon cloves, one and one-half teaspoons baking powder, one cup flour, yolks of three eggs.

Pork Cake—One cup fat pork chopped fine, one cup boiling water poured over it, one cup sugar, one cup dark cooking molasses, one teaspoon each soda, cinnamon, nutmeg and cloves, one-half pound raisins, one-fourth pound currants, four and one-half cups flour (sift the flour). This makes two loaves. Bake in slow oven about one hour. Will keep a long time.

AND THE WORST IS YET TO COME--

If "To Let" advertisements did not, in the great majority of cases, bring results, there would be no such advertisements printed. They would become obsolete.

IT PAYS TO ADVERTISE

Novelized by Samuel Field From the Successful Play by ROI COOPER MEGRUE and WALTER HACKETT

Coypright, 1914-1915, by Roi Cooper Megrue and Walter Hackett.

(CONTINUED FROM YESTERDAY)

CHAPTER IX.

Sowing the Wind.

ONE day, sure enough, not long afterward, Miss Burke tripped into Rodney's office and handed him something which had not yet become common in the company's routine—namely, a letter with a foreign stamp and postmark. The three partners were standing about as usual when this dramatic little incident occurred. Mary was willing to bet it was another bill, and Peale asked what odds she was giving—would they be as high as 100 to 1? Rodney in the meantime, who had opened the epistle and been reading it, shouted out:

"Hurrah, hurrah! It's from the countess!"

They had pinned their hopes to the countess' Parisian skirts, and here she was coming back again in the nick of time. Luck was with them.

"What does she say?" asked Mary, much excited, while Peale grabbed the letter and exclaimed in disgust, when he had glanced at it. "Oh, French stuff."

"She says she was delayed abroad, but that she's due on the Northumberland this morning and that she's coming to see us at 11."

"It's half past 11 now," Mary sighed. "Oh, dear. She's late."

"Fear not," said Peale. "Remember, though a countess, she is still a woman. Give her time."

"Does she say anything about the $15,000?" asked Mary, to which Rodney was obliged to answer, "No."

Peale, however, had a hunch everything was going to be all right. Unluckily Miss Burke punctured it by entering and saying Mr. Jones, the ad. man, was here to see him and seemed very angry.

"My hunch is wrong," said Peale. "Here's where we take an aeroplane and dig a hole right through the ceiling."

"Keep a stiff upper lip," Rodney counseled.

"Oh, sure, I'm full of starch," Peale retorted.

"Good luck, Rodney," said Mary.

"Don't worry—I've got a way to square him," Rodney answered.

They looked forward to the countess and her $10,000, and instead here was Jones again with his advertising bill. Such were the ways of business life. A colorless, unpropossessing person enough was Jones, but in truth the soap trio would have been poor judges of any man's personal magnetism who came on Jones' errand. To them he was just the man with the advertising bill.

He entered quite boldly, allowing he'd come right in and not wait to be

"Oh, dear!" she said. "You've only got us into more difficulty."

told they were all out. He was an experienced bill collector.

There was nothing to do but receive him bravely.

"Why, hello, Mr. Jones," said Rodney genially, pretending to be quite glad and surprised to see him.

"How are you, Jack?" began Peale. He even tried to shake Jones' hand, but was thrown off roughly.

"You may be in the soap business, but cut out the soft soap with me," was his unsympathetic comment. "Where's my money? Have you got it?"

"Why—er—the fact is"— Rodney began.

"That means you haven't."

"Well, you see"—

"Bury the stall, bury it," said Jones brutally. "Do you think you can put me off? You can bet your blooming liabilities you can't. I'm going after you good. I think this whole concern is bunk, and I'm on my way to the sheriff now."

Rodney grew provoked.

"I don't care for that kind of loud talk. Drop it," he said sternly.

"Drop it," repeated Peale.

"What?" exclaimed Jones in surprise.

"He said drop it," repeated Peale.

Rodney stumbled on:

"It's simply that I haven't had time to examine your bill in detail. This afternoon, however, I"—

"Old stuff, old stuff," Jones scoffed.

But something gave Rodney a new resolve.

"Meanwhile," he went on, "I'll give you a check for $2,500 on account," he said. "I presume that will be satisfactory, won't it?"

"Why—yes—sure—but"— Jones stammered, taken aback, and Rodney turned to Peale and added:

"You understand, Mr. Peale, that not a cent of that $50,000 we appropriated for our October advertising campaign is to go to him?"

"Absolutely," said Peale. This was a great word with Ambrose, pronounced always with a strong accent on the "loot."

Jones was impressed.

"Now, Mr. Martin, I'll admit I'm hasty tempered. I'm sorry I made a mistake, but a contract is a contract, and"— he began.

"Here's your check. Good day," said Rodney.

"But, Mr. Martin"—

"Show Mr. Jones out," Rodney went on to Peale, who obeyed with glee.

"Come on, Jack. This way to the elevator," he said.

Poor Mary had observed this scene with renewed dismay.

"Oh, dear!" she said. "You've only got us into more difficulty. You know there's no money in the bank."

"But the check won't go through the clearing house until tomorrow morning, and by then we'll have the $10,000 from the countess," protested Rodney.

Peale looked at his watch and wondered where the countess was.

"I'll bet she sank in midocean," he predicted dolefully. Wasn't that just the way with money when you wanted it? So things always went, it seemed, when they needed cash. They had looked forward so eagerly and so long to that 50,000 francs, and instead they had entertained a dun, a very vulgar and demonstrative dun at that.

Rodney could not pretend he liked such scenes and said so with some vigor. Even Peale looked a little sympathetic and forgot to spout his advertising gospel.

It was adding injury to misfortune when a card was presently handed to the president of the 13 Soap company bearing the name of Ellery Clark. How Rodney hated that fellow! He must admit that Ellery had never done anything to him, but he could not bear him, just the same. He said as much to Peale, whose curiosity seemed to be aroused:

"Let's have a peek at him," he said.

"Take a good look at him," said Rodney as Miss Burke went after Ellery, "and see what father wanted me to be like. Ellery went into business—so must I. Ellery loved work—so must I."

"But it was only his pride in you," said Mary. "Your father didn't want old John Clark constantly rubbing it in about Ellery's success."

"I didn't want it rubbed into me either," said Rodney.

"Well, this is our chance to impress Ellery," said Peale. "Who knows too? He may have some money."

"Meanwhile I'll go call up the steamship office again," said Mary. "Oh, Rodney," she called back, "find out how Ellery's doing in business, will you?"

Rodney watched her as she disappeared and was brought to presently by Peale.

"You're spoiling that girl—she used to be a good business woman. Now half the time instead of using her brains she sits and looks at you as if you were some marvelous antique work of art."

Rodney laughed and, as a matter of fact, liked this teasing. Above all, it was delicious to his heart to hear Peale say that Mary was in love with him. He did think Mary was beginning to show a little more love for him lately despite their troubles, and Peale's testimony made him glad. He looked up quite good naturedly, only forcing a frown on his face as Ellery Clark came in. Ellery bored him awfully at most times.

The truth is John Clark's Ellery was a real pinhead and always would be, overdressed in the latest style, affected, aping the English when he remembered to do so, but oftener than not forgetting.

"Hello, Rodney. Mind if I come in?" he called out cheerfully.

"I'm very busy today, Mr. Clark," said Rodney coolly.

"Oh, I suppose you are," Ellery agreed. "Must take a lot of time to get up your advertisements."

Peale pricked up his ears at this.

"You like 'em? I write 'em. My name's Peale," he rattled off, coming over to Ellery, who, however, looked right through him as if he were empty air. That sort of treatment was lost on Ambrose, who only walked back to his chair, comically rebuffed, and settled down to the role of listener.

"What is it, Mr. Clark?" Rodney went on.

"You see, it's like this, old top," said Ellery. "I've been having rather a time with father lately. Silly old man. Of course with a dad like yours, who's perfectly satisfied with you, you can't understand that."

"No, of course not," said Rodney dryly.

"You see, my old man's out of date," Ellery went on, encouraged. "Insisted on the absurd idea of my going into business—beastly bore."

"But you wanted to, didn't you?" asked Rodney.

"I should say not."

"But I thought you loved work."

"Work? It's preposterous except for the lower classes. Men of intelligence go in for the professions. I paint."

"You look it," said Peale in a half aside.

"I'd heard you were a model son," said Rodney.

At this Ellery opened his eyes and stared.

"Why, that's just what father says about you," he exclaimed. "He says you're a great executive."

"Well, I must admit that business life is very congenial to me," said Rodney, mussing up some papers on his desk and employing his rubber stamp vigorously.

"Oh, I don't consider it a compliment to be a success in business! Think of all the blighters who are," declared Ellery.

"Yes, the bally rotters," Peale interjected, unable to keep still. He had been observing Ellery all this time as if fascinated by this new specimen. Unconsciously he began to mimic him. If Ellery crossed his legs he crossed his. He even took his handkerchief and stuffed it in his cuffs like Ellery.

"Father keeps reminding me of your success every day," said Ellery plaintively. "Most irritating. Of course he's sore because I haven't bothered much about business. Oh, I've tackled a thing or two, but luck was against me—just didn't happen to work out. Not my fault, you understand."

"I should say not. You couldn't be to blame," came from Peale, who must talk.

"Of course if I'd really devoted myself to business," Ellery went on, "but when you know you can do a thing if you want to why bother to do it if it bores you?"

"Good idea that," echoed Peale.

Ellery proceeded to explain that his father had been particularly offensive lately, so that he had decided to give a little time to business and make a success of it. He could, you know. It was really all figured out. Oh, quite. He had things all figured out. For the scheme he had in mind he had got to raise $7,500, and he wanted to talk about it. Peale and Rodney exchanged looks.

"I'm very sorry, Ellery," Rodney answered, "but money's tight just now."

"But not with you," said Ellery. "The way you're working you must be pretty rich. Heaven knows you ought to be—manufacturing soap."

"But all my capital is invested already," explained Rodney. "I can't undertake any outside ventures. Can I, Peale?"

"Not with my consent," Peale agreed. "You ought to see our assets and liabilities."

But Ellery went right on:

"This idea of mine is an automobile proposition. I really need $10,000, and I've only got $2,500."

At the mention of this latter sum Rodney and Peale walked over to Ellery at once and stood one on each side of him like a state coat-of-arms. Money! They took a good look at him.

"Ellery, why do you want to go into the automobile business?" began Rodney genially. "It's dangerous—unsafe"—

"The risk's tremendous," Peale corroborated.

"Ellery, our families are old friends," said Rodney. "Now, if you really want to show your father you're a money maker why don't you buy some shares in our company?"

"I don't care much about the idea of being in the soap business," Ellery protested; "rather vulgar."

"But you don't have to be in the business," said Rodney eagerly.

"Absolutely not," said Peale.

"It's a very simple proposition," Rodney began again. "All you do is invest and then sit still and deposit your checks when we pay dividends."

At the word dividend Ellery gave a pleased smile.

"I say, that sounds a bit better," Ellery agreed.

"We're going to offer the general public in," Rodney explained. "But it would be such a joke on your father for you to make money."

"Yes, wouldn't it?" said Ellery, with a vacuous laugh.

"I fancy he'd be mighty glad I had sense enough to go in with you," added Ellery. "But is it a safe investment?"

"Why, we'd guarantee you against loss, wouldn't we, Peale?" said Rodney.

"Absolutely," said Peale, with a strong accent on the "loot."

(TO BE CONTINUED.)

VAIL
JEWELER and OPTICIAN
236 Park Avenue
OPPOSITE NORTH AVENUE

THE SERRELL STUDIOS
247 W. Front St.
Prices Reasonable
Gifts Cards
THE GIFT SHOP
4 3 4mos

Glimpses of Married Life

BY MRS. EVA LEONARD

"Sorry we couldn't pull off our stunt for your entertainment before we went," said Scott amiably as he climbed into the automobile that was to take them to the train, "but we have forsworn ourselves; that stunt is coming; we'll not forget it. Goodby!"

"Goodby! We will not forget our pleasant outing," called the group on the camping ground.

After watching the machine wind through the trees around the bend in the road, the women turned to clear the table and make preparations for breaking camp the following morning.

"I'll venture to say that's the last we'll ever hear of that stunt," said Nell. "They are not eager to do anything undignified."

"I'll wager they'll redeem their word all right in the end," chimed in Dick, "but I'm a little disappointed in him for letting this go over to another season, I'll confess."

All the packing that could be done over night was finished, supper was out of the way, and the party was sitting around the dying campfire when they dimly saw two figures stealing out of the gloom. The newcomers wore ragged clothes. The woman had a shawl tied low over her head, shading her eyes; the man slouched behind her carrying a basket.

"Kind lady, could you give me some food? We are hungry; we have traveled all day and my baby is sick," said the woman in a nasal whine.

"What are you doing on the road with a sick baby?" The doctor's voice was stern.

"My husband is out of work and we are trying to get to my sister's," continued the woman.

Olive and Mrs. Parsons were busy collecting food for the basket while Nell questioned the forlorn looking object in the shadowy circle beyond the fire light.

"Give me the basket," said Olive in a business-like manner, going up to the man. He sidled away from her as she reached out her hand. His frame shook and he put his hand to his face.

The woman turned quickly, heaving a choking sound:

"Don't give way, John." She patted his rough sleeve. "Things will be better when we get to my sister's." He passed the back of his hand over his eyes and looked away.

"He's so broke up over the baby," explained the woman, dropping an elaborate courtesy in thanks for the food.

"Where is the baby?" asked the doctor, rising, as they turned away with profuse thanks.

"Here in our wagon." The man pointed through the dusk.

"I'll go with you. I may be able to do something for the child as I am a doctor," and he walked away with them through the trees.

"Was the child very sick?" asked Olive when he joined the group half an hour later.

"I couldn't see that there was much the matter with her. It was a trumped-up story to excite sympathy, as I expected," he said, dismissing the subject.

"Well, the food we gave them will not have to be carted back to town, and if we short-suited our breakfast we can have an early dinner all around," laughed Jo.

"Let's get to bed; we must wake early to get this on the wagon before we go," suggested the doctor.

Just as the party was sitting down to a hasty breakfast the next morning, the flap of the Scotts' tent raised, and out walked Mr. and Mrs. Scott and calmly seated themselves amid a shower of questions and exclamations.

"We missed our train," said Mr. Scott gaily, "and thought we'd look in on camp again."

"You won't get much breakfast," laughed Dick. "We gave most of our remaining provisions to a couple of tramps last night."

"I feared you would be short, and as I'd no notion of going hungry, I brought my breakfast with me." Scott went to the tent and reappeared with the identical basket the good-hearted crowd had filled the night before. While they looked in bewilderment from one to the other, the doctor slapped Scott on the back, saying:

"You see, I did not give you away. I told them your story was a trumped up tale, but they never caught on."

"I thought Fred had given the whole thing away, he got to laughing so, but I saved the day," laughed Mrs. Scott.

"You certainly deserve the prize for the best stunt," applauded Dick, while the women joined in the general approval.

For Safety

Try to Nurse Your Baby Through the Hot Weather. If your Milk is not Nourishing Enough, Take

IMPERIAL GRANUM
the unsweetened FOOD

For Nursing Mothers and Babies

It Improves the Quantity and Quality of Mothers' Milk.

"At the time I sent for sample of IMPERIAL GRANUM, I intended to wean baby, but my husband insisted that I take it myself, and try to nurse her until hot weather was over. I was all run down, but IMPERIAL GRANUM has given me new life, and baby is healthy and happy, laughs, sleeps and eats. This is the first baby out of six I have been able to nurse, and would have had to give it up, had I not started to take IMPERIAL GRANUM myself."

MRS. B. J. HUNT,
532 East 4th Street,
Brooklyn, N. Y.

BECOMING SUIT FOR YOUNG GIRL

No. 9116.

It is always an event in a young girl's life when the first suit is donned—it makes her feel almost as big and important as the boy who has just become the proud possessor of his first pair of real trousers. A most becoming suit for this purpose is Ladies' Home Journal Pattern No. 9116, as shown above. It has a double-breasted coat with convertible collar; a two-piece circular skirt with slightly raised waistline is worn with the coat. Pattern cuts in sizes 6 to 14 years, size 12 requiring 4⅝ yards 36-inch material.

Patterns can be obtained at the store of A. E. Force & Company.

Want advs. next to last page.

J. HIMMELFARB
Ladies', Gent's Tailoring and Furrier
114-116 WEST SECOND ST.
Plainfield Theatre Bldg. Phone 903.
Now is the time to order your Fall and Winter garments. Selections can be made from the latest materials. Exclusive designs. Perfect fit guaranteed. Prices exceedingly low.
Cleaning, Pressing, Remodeling a Specialty. 9 8 tf

PLAINFIELD WINDOW CLEANING COMPANY,
H. MERSTRICH, Prop.
Stores, Offices, Private Residences, New Buildings, Cleaned, Scrubbed and Oiled. Office, 121 Liberty St. Tel 1945-W.

A. H. ENANDER
SANITARY PLUMBING, GAS FITTING, STEAM AND HOT WATER HEATING.
Contractor for Sewer Connection
108 WATCHUNG AVE.

FLOORS
HARDWOOD AND PARQUET.
Old Floors Refinished.
S. E. WARD & CO.
108 Depot Park, Manning Building, Plainfield, N. J.

RITZ Inc.
BABCOCK BUILDING
CANDIES, ICE CREAM
DAINTY LUNCH

Baseball - Tennis - Golf - Bowling - Track - Fishing

ENACT 240 NEW STATE GAME LAWS

Much Local Legislation Approved to Protect Birds and Big Game.

THE CLOSED SEASONS

Nine States Adopt Measures Agreeing With Federal Migratory Bird Law—Many Changes Are Made in New Jersey Laws.

Washington, D. C., Sept. 22.—More than 240 new game laws were enacted during 1915—a larger number than in any previous year except 1911. The largest number of new game laws passed in any one State was 61, in North Carolina; but in California, Connecticut, Maine, New Jersey, Oregon, Pennsylvania, and Wisconsin the number reached 10 or more. A number of bills were introduced for the purpose of harmonizing the State laws on migratory birds with the Federal regulations. In at least nine States changes were made which brought the seasons into substantial agreement, viz, California, Connecticut, Maine, Michigan, New Hampshire, Tennessee and West Virginia, in Illinois the seasons for all migratory birds except coot and waterfowl, and in Washington for the smaller shore birds, were made to conform with the regulations under the Federal law. Uniformity was also secured by provisions in the laws of Connecticut, Maine, New Mexico, North Dakota, Washington and Wisconsin, prohibiting hunting between sunset and sunrise. On the other hand, Delaware adopted a resoluton opposing the migratory-bird law, and Ohio and Rhode Island, which had harmonized their seasons in 1914, changed the reasons on waterfowl this year.

As a result of the decision of the Supreme Court of the United States on January 19, 1914, sustaining the alien hunting law of Pennsylvania, legislation prohibiting aliens from hunting or owning shotguns or rifles was enacted in at least four States—Massachusetts, New Jersey, North Dakota, and West Virginia—but certain exceptions based on property qualifications were made in Massachusetts and New Jersey.

Hunting mountain sheep was suspended in Idaho, Montana and Washington, and goats were protected until 1918 in Montana. Moose were protected for four years in Maine, the first absolute closed season on this species for 35 years. Antelope were given indefinite protection in New Mexico and Montana. In Michigan, New Mexico and Oklahoma prairie chickens were protected for several years. Michigan extended complete protection also to quail, imported pheasants, grouse and wood ducks for five years. Minnesota protected doves, woodcock, plover and wood ducks until 1918. New Mexico gave protection to pheasants, bobwhites, pigeons and swans. Oklahoma protected doves, grouse, wood ducks and curlew. Oklahomo gave such protection to pelicans, gulls and herons. Tennessee declared ringneck pheasants, bullbats, robins and meadowlarks to be non-game birds. In a few cases protection was removed from certain species—notably the turkey buzzard in Delaware, Florida and North Carolina; owls and starlings in New Hampshire, and cormorants in Illinois and North Dakota.

For the first time in twelve years moose hunting is permitted in Wyoming, and for the first time since 1907 prairie-chicken shooting is permitted in Indiana.

Thirty-nine States still provide quail shooting. All but 14 of the States which permit quail hunting now have a limit of 20 birds or less per day.

Open seasons were lengthened in Montana on elk and deer two weeks; in Florida on deer and birds three weeks; in Minnesota on quail 20 days; and in Nevada on sage hens four and a half months, on grouse one month, and on quail two weeks. New Jersey reverted to the former plan of hunting deer on four consecutive Wednesdays instead of consecutive days.

The more important changes affecting big game included the closing of the season for four years on moose in Maine; authorization for the killing of 50 bull moose in Wyoming; lengthening the season on elk in Montana two weeks; closing the season on mountain sheep in Montana; changes affecting does in seven States, including the removal of protecton in Florida, Nevada, New Jersey and Wyoming; establishment of a limit in Arkansas; and decrease in the limits in Alaska, Michigan, Montana and Nevada.

Under present conditions deer hunting is permitted in thirty-six States, in about one-third of which the hunter is limited to one deer a season and in most of the others to two. Eighteen States protect does at all seasons and allow only bucks to be killed—namely, Alabama, Arizona, California, Georgia, Idaho, Missouri, Mississippi, New Mexico, Nevada, New York, Oklahoma, Oregon, Pennsylvania, Texas, Utah, Vermont, West Virginia and Wisconsin. Pennsylvania requires that deer killed shall have horns two inches above the hair, New York and Vermont at least three inches long, and West Virginia four inches long, while California prohibits entirely the killing of spike bucks.

School Days Are Bicycle Days!

Boys and Girls have your Bicycle put in shape for the school season by

George L. Simon
179 North Ave.
Opp. Depot
BICYCLE TIRES and SUNDRIES
EXPERT REPAIRING.

COUNTY ATHLETES ON RUTGERS TEAM

Bound Brook Boys Also Selected for First Game Saturday Afternoon.

Siler and Bracher, two Union county boys at Rutgers and veterans on the football team, will probably start the first game of the season against Albright in New Brunswick on Saturday afternoon. Both men have been showing up well in practice and will have little difficulty in making the varsity. Rockefeller and Mason, of Bound Brook, will also be in the game.

Bracher especially has been in wonderful form this season. The midget Rahwayian has been piercing the scrub lines for big gains, and is expected to repeat his record of last year, when he gained more ground than any other man on the team. Seiler is being given a hard fight for his old position at end by Ray Austin, the former Rahway High School player, who has been the choice of Coach Sanford in most of the practice scrimmages.

The Rutgers team expects to have little difficulty with Albright as the players are mostly in mid-season form after a long period of training.

The probable lineup on Saturday is, Bracher, Wittpenn, Garrett and Scarr in the backfield, and Rockefeller, Mason, Rendall, Miller, White, Nash and Austin or Seiler on the line.

NEWARK PEP'S HOPES FOR PENNANT GET K. O.

Chicago, Ill., Sept. 22.—The hopes of the Newark Peppers of winning the Federal League pennant were given a knockout blow here yesterday afternoon when they dropped both parts of a double-header to the Chicago Whales, the respective scores being 6 to 4 and 9 to 6.

Newark is now six and a half games behind the leading Pittsburg Rebels, who nosed out the Buffalo Blues yesterday. Though the Peps are not altogether out of the running the lead of the Smoky City team is almost insurmountable, for the Peps, at least. By virtue of their two-time victory over the Newarkers the Whales made a gain on the pacemakers, notwithstanding that the latter won a game. The locals are only two and a half games in the rear of the Rebels. The St. Louis Fielders defeated the Baltimore Terrapins yesterday and are a game and a half behind the Whales.

TRIP FOR CHAMPIONS.

The winner of the world's series baseball championship will probably make a trip to the Panama-Pacific Exposition at San Francisco to play a picked team from the Pacific Coast, according to the statement of Ban Johnson. This will break a long-established rule in baseball, but permission for the trip will probably be granted as a courtesy to the exposition management. A committee from San Francisco, consisting of Bill Lange, Samuel Rucker and William Humphrey, President of the Olympic Club, will come East within a short time to arrange the details of such a post-season series.

PHILADELPHIA'S RACING DAY.

Philadelphia, Pa., Sept. 22.—The Keim Stake, the sporting sweepstake and the Narberth Stake, totaling $2,400, are hung up for this afternoon's contests at Belmont track. The Pastime Stable, of Cleveland, will make its first appearance in this city, when William J. Andrew will drive Leonore McKinney in the Keim Stake race. The one-day meet promises to be one of the best ever held here.

BASEBALL

YESTERDAY'S RESULTS.

American League.
New York, 3; St. Louis, 0.
St. Louis, 5; New York, 3.
Detroit, 7; Philadelphia, 5.
Washington, 7; Chicago, 1.
Cleveland at Boston—rain.

National League.
New York, 5; Chicago, 4.
Chicago, 5; New York, 3.
Brooklyn at Pittsburgh (postponed; cold weather).
Philadelphia, 8; St. Louis, 3.
Philadelphia, 6; St. Louis, 1.
Boston, 4; Cincinnati, 2.

Federal League.
Pittsburgh, 2; Buffalo, 1.
Chicago, 6; Newark, 4.
Chicago, 9; Newark, 6.
Kansas City, 4; Brooklyn, 1.
St. Louis, 5; Baltimore, 2.

STANDING OF THE CLUBS.

National League.

	W.	L.	P. C.	Games to Play.
Boston	93	45	.674	16
Detroit	92	51	.644	11
Chicago	82	60	.577	12
Washington	78	61	.561	15
New York	63	76	.453	15
St. Louis	59	82	.419	13
Cleveland	54	87	.383	13
Philadelphia	40	90	.288	15

American League.

	W.	L.	P. C.	Games to Play.
Philadelphia	81	59	.578	14
Boston	76	65	.539	13
Brooklyn	75	65	.536	14
Cincinnati	67	74	.475	12
St. Louis	69	77	.473	8
Pittsburgh	69	76	.476	9
Chicago	65	73	.471	16
New York	64	77	.454	13

Federal League.

	W.	L.	P. C.
Pittsburgh	80	60	.571
Chicago	78	62	.553
St. Louis	77	65	.542
Newark	73	66	.525
Kansas City	72	68	.514
Buffalo	70	73	.490
Brooklyn	69	75	.479
Baltimore	45	94	.321

WHERE THEY PLAY TODAY.

American League.
St. Louis at New York (2 games).
Cleveland at Boston—(2 games.)
Detroit at Philadelphia.
Chicago at Washington.

National League.
New York at Chicago.
Brooklyn at Pittsburgh.

Federal League.
Brooklyn at Kansas City.
Newark at Chicago.
Baltimore at St. Louis.
Buffalo at Pittsburgh.

WORLD'S BEST DRIVERS TUNE UP FOR ASTOR CUP

Practice for the Astor Cup race will begin tomorrow at the Sheepshead Bay speedway. The elimination trials will be started next Saturday and will continue three days.

Ralph De Palma, Dario Resta, Ralph Mulford, Barney Oldfield and other prominent drivers will attend the annual outing of the Big Village Motor Boosters, to be held today at Fred J. Wagner's farm at Smithtown, L. I.

The entries were increased yesterday to twenty-nine by the addition of a Pugh Special automobile, which will be driven by "Jack" Lecain.

PLAINFIELD GOLFER WINS HONORS AT RYE

W. T. Kauffman, of Plainfield, was one of three players tied for low score in the first round of section 1 of the seniors' eleventh annual handicap at the Apawamis Club at Rye, N. Y., Tuesday. The three leading players were tied at 79. They will play off today. Two other Plainfield men were entered in section 1 of the tournament and returned good scores. They were W. V. Byard and D. H. Rowland. The second section of the tournament will start tomorrow.

CRABS ARE PLENTIFUL.

This is crab season. They are fat and big and in prime shape. Among the best places to get them is Sewaren, Chessequake Creek, Keyport Harbor, Keansburg and the Shrewsbury River.

Recourse to the classified advertising columns constitutes your best resource when some little emergency greets you.

Because it has had some use, and is, therefore, "second-hand," may not greatly impair its usefulness to you. So watch the "For Sale" ads.

WANT MORE TEAMS FOR EAGLES' LEAGUE

Meeting in Newark Sunday to Be Attended by Local Delegates.

Preliminary steps to increase the number of teams in the Eagles' Bowling League will be made at a meeting in the home of the Newark aerie, next Sunday afternoon. The league now is made up of six lodges and efforts are being made to enlarge the circuit to eight teams. Officers for the ensuing season will be picked at the meeting.

The aeries that will be represented at the meeting are: Elizabeth, Newark, Progress, of Newark; Plainfield, Rahway and Somerville. Secretary C. H. Reed, of Rahway, has notified the local aerie to have its dates ready at the meeting in order that the schedule may be drawn up.

WORLD'S SERIES MAY START ON OCTOBER 8

Ban Johnson Announces That First Game Will Be On Friday.

It is likely that the first world series game will start Friday, October 8. This is the plan of President Ban Johnson, of the American League, and he has always had his way in the past. A decision is up to Garry Herrmann and other members of the National Commission. Other influences are urging that the first game be played Saturday, October 9. Arrangements will be made within the next few days and definite announcement will be made.

ANNUAL SCHOLASTIC TENNIS TOURNEY

Princeton Club's Event Open to All Racquet Wielders Saturday.

The annual tennis tournament for the school boys of Plainfield, under the auspices of the Princeton Club, of Plainfield, will be held at the Country Club Saturday, at 9 o'clock. The entries from the Plainfield High School can be given to either Burnham Carter or Rodman Parvin; from the Leal School, to Judson Blake, and from the North Plainfield High School to Warren Townley.

Each entry should be accompanied with the age of the applicant and twenty-five cents, the entrance fee. Any one desiring to enter from other schools than those named can mail name, age and entry fee to Burnham Carter, 904 Woodland avenue.

All entries must be in by two o'clock Friday afternoon. The tournament will be for singles only, and a first and second prize will be awarded.

PLAINFIELD TO HAVE CROSS-COUNTRY TEAM

According to information running loose in local athletic circles Plainfield is to have a cross-country team, which will compete in the annual cross-country run at Branch Brook Park, Newark, November 1.

Jack Fritts is promoting the idea and has approached several High School athletes relative to organizing a team. The idea sems to meet with their approval and practice will start at once. All local track men will be given a chance.

BOYS' ATHLETIC CLUB TO BE ORGANIZED SOON

Much interest was manifested in the effort to organize another boy's athletic club in this city, at a meeting held for the purpose in the High School gymnasium, last night. Messrs. Jack Ricketts and Kenneth Mair, of this city, who are the organizers of the new project, met with Henry C. White and A. B. Jones, of the Recreation Committee, to talk over the new organization. It is the intention of the young men to interest at least twenty-five local athletes in the club, which will have the privilege of using the High School gymnasium.

Basketball will probably be the principal sport entered during the winter months. Mr. Ricketts, who is one of the all-round athletes of the city, has played for several seasons on the local Y. M. C. A. basketball team and has held a position on the Holy Cross football team.

PLAINFIELD A. A. TO PLAY NETHERWOODS

Series With the City League Champions Starts Next Saturday.

The first game of a post-season series between the Netherwood team, champions of the City League, and Plainfield A. A. will be played Saturday of this week. The game will be played on Emerson Oval. This series is the result of a challenge to the City League champions.

BOUND BROOK WANTS TO PLAY BASKETBALL

If a basketball league is organized in Plainfield, A. C. Barras, of Bound Brook, wants to enter a team from that city. He has written a letter to those in charge of the affairs of the City Basketball League, who are considering the advisability of taking up basketball for the fall months, telling of the organization of the Bound Brook basketball team and asking that his players be given an opportunity to compete if a league schedule is played here.

AUDUBON SOCIETY WILL HOLD ANNUAL MEETING

The fifth annual meeting of the New Jersey Audubon Society will be held in Newark, Tuesday, October 5. The business session will be held in the free Public Library building, room 2, second floor, at 4 p. m. Owing to shortage of funds and small previous attendance, the public session will be omitted, but the business session will be open to the public and those interested are cordially invited to attend. The fifth annual meeting of the board of trustees will immediately follow that of the society.

GROSS INCREASE IN TOTAL BUSINESS OF $54,473.89

The monthly financial statement issued by the Public Service Corporation of New Jersey for August shows a gross increase in total business over August of last year of $54,473.89, the percentage of gain being 1.8 per cent. The total gross increase in total business for the eight months' period to August 31 was over $800,000, the percentage of gain for the period being 3.5 per cent.

The directors have just declared the regular quarterly dividend of one and one-half per cent. payable September 30.

MOVE TO EXPUNGE COUNCIL CANDIDATES OFF BALLOTS

New Brunswick, Sept. 22.—Justice James J. Bergen yesterday granted a rule to show cause, returnable before him at Somerville Saturday morning at 10 o'clock, as to why the names of the two-year City Council candidates in Elizabeth should not be kept off the primary ballots. Samuel Koester, representing Michael O'Hanlon, made the application, the case being a test of the companion law to the act providing for a board of public works which reduced the Council from twenty-four to twelve members.

Mr. O'Hanlon lives in the Fourth Election District of the Tenth Ward, and objects to the name of Thomas E. Humphreys being printed on the Democratic ticket as candidate for City Council. He contends no new councilmen should be elected this year. The contest is the result of a factional fight over the election of controller. It is said General Collins has his eye on the controllership and favors a small Council, while the Democrats prefer the large one.

FATAL STABBING OF BOY PUT UP TO GRAND JURY

New Brunswick, Sept. 22.—In charging the grand jury at the opening of the September term of the Middlesex county courts yesterday, Justice James J. Bergen called attention to a recent stabbing case at Perth Amboy in which Paul Goetz, fifteen, was killed by Frank Takacs, also fifteen, who is in the county jail here under a charge of murder. In an argument Goetz was stabbed through the heart. The Takacs boy claims he struck Goetz in self-defense.

Justice Bergen said if, from the facts, the grand jury found a bill for murder the trial jury would determine the degree. If the blow was struck in passion the indictment should be for manslaughter.

Justice Bergen also referred to autoists speeding on the highway without regard to the rights of others. Persons who carelessly got in the way of an automobile had no cause for complaint, he said, if injured, but autos had no right to use the public highway as a speedway.

W. Guy Weaver, of Perth Amboy, was made foreman of the jury.

P. R. R. FREIGHT HANDLERS QUIT AS CENTRAL'S GO BACK

Jersey City, Sept. 22.—More than 500 freight handlers employed by the Pennsylvania Railroad in its yards at Harsimus Cove, near the foot of Second street, went on strike for higher wages yesterday. At the same time the Central Railroad strike was settled, the men returning to work on obtaining a substantial increase in pay.

The Lehigh Valley employes will probably settle their differences with the company very shortly.

Upon learning of the Pennsylvania Railroad strike, Captain John Cody, of the City Hall Station, sent Round-Sergeant Bert Sniffen and a score of reserves to police the property of the company and Chief of Police Frank Monahan later sent an additional number of men.

Thus far the strikers have been quiet and show no disposition to riot in the manner which caused the arrest of four men and one woman on Jersey avenue last Friday evening. They show no desire to interfere with the police, but trouble is feared if the company imports strike breakers from New York.

The men, who received wages of twenty cents an hour, want an increase of five cents, a demand identical with the proposition made to the Central Railroad by its freight handlers.

CHILDREN GIVEN MOTOR RIDE.

Montreal, Sept. 22.—Fifteen hundred children of Canadian soldiers fighting for the empire are the guests today of the Automobile Club of Canada. Each year the club gives an outing to children, and this year the soldiers' children are given the distinction. All the kiddies from five to fifteen whose papas are fighting at the front were piled into the big automobiles this noon and whisked away to Sainte Rose, where candy, flags, horns and other delights of the child world awaited them. Five hundred autos were offered by local motorists for the day.

MOTHER DEMENTED AFTER CHILD'S DEATH

Fear of Diphtheria Epidemic Closes the Pluckemin Schools.

Fearing an epidemic of diphtheria, the public schools of Pluckemin were closed last Friday for an indefinite period.

One death from the disease has been reported and a second case is under quarantine. A few days ago the seven-year-old daughter of Mr. and Mrs. John Struppe became ill in school and was sent home. Friday it developed that the girl was suffering from diphtheria and the schools were closed. Saturday night the girl died. Her eighteen-year-old brother, who kissed her when she was sent home, contracted the disease.

Mrs. Struppe, mother of the dead girl, is frantic with grief. She has fastened herself in the hay barn, where she remains hidden under the hay, and refuses to come out. It is believed that she is suffering from mental aberration as the result of the shock of her daughter's death. Some time ago Mrs. Struppe's mother died and for nine days she was demented.

WANTS SENATE TO MEET.

Washington, Sept. 22.—A strong plea for an extra session of the Senate was made to President Wilson today by Senator Stone, chairman of the Foreign Relations Committee of the upper branch of Congress. The Senator told the President that an executive session of the Senate was necessary to clear the legislative decks of executive business before the opening of congress in December.

HOMESTEAD LANDS OPEN.

Washington, Sept. 22.—President Wilson, upon the recommendation of Secretary Lane has signed a proclamation opening to homestead entry over 100,000 acres of land in North Dakota. The lands will not become subject to entry until the spring of 1916.

Grape Juice Special

DU BELLE Grape Juice, pure and unfermented. Delicious for Summer Drinks.

WHILE THEY LAST.

QUART BOTTLES, 40c. PINT BOTTLES, 20c

G. R. WESCOTT

CHAS. SMITH, Manager.

133-135 North Ave. Phone 81

Wholesale Wines, Liquors and Cordials

This Coupon

WILL BE HONORED FOR 100 VOTES IN THE

McKeon Famous Shetland Pony Contest

Cut out, sign and call at Contest Headquarters, Stillman Building, Room 17, next to Proctor's Theatre.

Name .....

Address .....

Date .....

This coupon good to and including September 25.

WHEN WE TAKE OFF THE HOOD of a car we can tell very quickly where the trouble is. No guess or experimental work with our repairing. We know autos thoroughly. That's why we make wrong things right so thoroughly and quickly. If you want better than ordinary repair work we are at your service.

AUTOMOBILES REPAINTED.

MARTIN AUTOMOBILE CO.
304-312 PARK AVE

MT. ST. MARY NOTES

The College of Mt. St. Mary formally opened yesterday, the total registration in all departments being 115.

Special services will be held at the college on Friday, at which time the Feast of Our Lady of Mercy will be observed. Rev. John F. Baldwin, chaplain of the college, will conduct the service in the college chapel. Rev. Peter J. Hart, pastor of St. Joseph's church, North Plainfield, will address the students, who will attend with the faculty in full academic robes.

H. C. Krebs will continue his work in the college, having charge of the English and history departments, and Dr. J. J. Savitz will have charge of the education.

Miss Vera Havens Ringwood, of Vassar college, will preside over the new Spanish department and will take charge of the classes in astronomy.

RECREATION NOTES

The piano instruction began in the Franklin School auditorium, yesterday. Class and private lessons will be given throughout the winter at Franklin School on Tuesday and Friday afternoons and Saturday mornings.

A class in the Fletcher method of piano instruction will be organized tomorrow afternoon for children between the ages of seven and nine. This class will meet Mondays and Thursdays at Washington School. There will be a nominal charge of twenty-five cents a lesson. Children may apply at Washington School tomorrow afternoon.

The P. E. G. S. will meet at the High School, this evening.

The colored men's athletic club will meet in the High School gym tonight. A business meeting will precede the regular basketball practice.

The Zephers played two games of basketball in the High School gym, last night.

FLYNN ON VACATION.

Captain John J. Flynn, of the local police department, this morning began his annual vacation of two weeks which will be spent at nearby points of interest.

AWNINGS
UPHOLSTERING
WINDOW SHADES
Frank G. Wikoff
721 W. Fourth St. Tel 1746.

HOTELS.

HOTEL WALDORF
HENRY WINDHAM, Prop.
144 EAST FRONT STREET.
Gottfried Kruger's Extra Beer on draught. Imported Wines, Liquor, and Cigars. Hotel accommodations and private Dining-room.

HOTEL SOMERSET
Newly Papered and Painted throughout. Table Board and Rooms by Day or Week.
Piel Bros. and Kruger's Beer on draught.
W. G. FEASTER, Proprietor.
7 Somerset St. Tel. 92.

WEINMAN'S CAFE
GENERAL NEWS TICKER.
Stock quotations.
Up to the Minute.
'PHONE 1527.

B. KIVATINOS
(Successor to Kivatinos & Jelling.)
Fancy Fruits, Choice Confectionery, Nuts, Cigars, etc. We make a specialty of Olive Oil.
211 W. FRONT ST. Tel. 898-J.

Cut Flowers, Palms and Ferns
We carry a large variety of all seasonable flowers and can furnish basket bouquets and floral designs for all occasions at short notice. Artistic work at moderate prices.

Landscape Gardening
In all its branches—Spraying, pruning, care of lawns, plans and laying out of new grounds by experts. For all information call up 331. Fertilizers, Humus Insecticides and all requisites for the garden.

Chas. L. Stanley
Store, Woodhull & Martin Building, 'Phone 928
Greenhouses and Nursery, 1124 to 1150 South Ave. 'Phone 331.

CLASSIFIED RATES.

One cent a word for first insertion, one-half a cent a word for each subsequent insertion of the same advertisement for less than one month. Fifty cents a line for one month. Double Charge for Capitals. No advertisement received for less than 10 cents. No display or black face type used in this column.

The Plainfield Daily Press cannot give information regarding advertisements for which answers are to be sent care of the Press. Persons replying to office addresses must mail or leave written answers as stated in advertisement.

HODGE'S PHARMACY
Y. M. C. A. BUILDING.
BELLE MEAD SWEETS.
Telephone 62.

A. M. RUNYON & SON,
UNDERTAKERS
402 Park Ave. Telephone No. 40
Office open day and night.
Office of Hillside Cemetery.
New York Office 14 East 39th Street
Telephone Call 8341 Murray Hill
New York Embalmers' License 4099
New York State Registered Licensed Undertakers No. 315.

Established 1872.
P. CASEY & SON,
Undertakers and Embalmers.
Office 100 North Ave | Telephone 2531 | Residence 417 W. 3rd St.
N. Y. Office, 10 E. 22nd St.
(Tel. 2094 Gramercy.)

Estab. 1868 Tel. 2854
J. J. & C. A. HIGGINS
UNDERTAKERS.
Private Funeral Chapel
109-111 West Fourth Street
Auto Cortege for Long Distance.

T. A. MOORE
UNDERTAKER
612 E Sixth St.
Tel. 741-R

L. L. MANNING & SON,
STEAM GRANITE WORKS
Corner Central Ave. and West Front St. opp. First Baptist Church 'Phone 335-J

EMPLOYMENT AGENCIES.

READ THIS—Murray's Employment Registry, 326 West Front street, near Grove, for reliable help; fees reduced and very moderate; phone 666. 8 13 tf

MRS. DAY'S Employment Agency, South Plainfield; reliable help; good cooks, chambermaids, general houseworkers; best of references; fees reduced. 9 2 1mo

MRS. KELLER'S Employment Agency, 22 Somerset place, all nationalities. 'Phone 1724. tf

DIED.

O'KEEFFE—On Tuesday, September 21, 1915, Catherine V., beloved wife of James A. O'Keeffe.

Funeral from her late residence, 445 West Fifth street, Friday, September 24, at 8:30 a. m. Requiem high mass at St. Mary's church at 9 a. m. Interment in St. Mary's cemetery. 9 22 2

FOR SALE—MISCELLANEOUS.

FURNITURE for sale—Harrison's, 116 Madison avenue. We also buy furniture. If you have any to sell we will be glad to buy it from you. 9 8 tf

WANTED—TO RENT.

WANTED — Large unfurnished room for light housekeeping for one person. Care D. H., Press. 9 22 2

REAL ESTATE FOR SALE.

NORTH PLAINFIELD—Sell all or part fifteen acres, near foot Washington Rock Park and Brokaw estate; fine view, Mountain Brook fruit, shade trees. William Boal, 137 Humboldt street, Union Hill, N. J. 9 20 6

FOR SALE—69 SANDFORD AVE., TEN ROOMS, ALL IMPROVEMENTS; LARGE LOT; $5,000. HARVEY R. LINBARGER, 197 NORTH AVE. 9 17 12

FOR SALE—Blossoma fruit and poultry farm; 16 acres; situated between Plainfield and South Plainfield; buildings excellent. M. C. Cook, Plainfield. 9 11 1mo

FOR SALE—Six-room bungalow, Watchung; two acres of land, some fruit; price $1,800; terms easy. W. H. Rogers, R. F. D. 3. 9 16 6

FOR SALE—House, 822 Richmond street, six rooms, city water, gas and toilet. Address W. S. Bell, 241 VanDyk place, Long Branch, N. J. 8 30 12eod

FOR SALE—13 acre farm, one mile from Hoffman Station, 6 room house, good outbuildings, well watered, plenty of fruit; $1,500; very easy terms. J. C. Cooper, Warrenville, N. J. 6 2 tf

INCOME property for sale; good paying investment. Address Investment, care of Press. 4 16 tf

MISCELLANEOUS.

INSURANCE—ALL BRANCHES. AGENT FOR NATIONAL SURETY CO. J. T. VAIL. tf

I KNOW where you can double your money. Call and see me. John Manley, real estate, 321 Park avenue. 9 17 7

FORD autos repaired at lowest prices; come and see us; storage; tires at lowest prices. Plainfield Cab Co. 9 2 tf

WILL buy your deed or trade you lot for your property that is threatening foreclosure or troublesome. C. Spencer, 109 Pomono avenue, Newark. 9 22 6

UP-TO-DATE gas and electric fixtures; two-light gas chandelier 95 cents and up; gas and electric chandeliers $2 and up; brackets 15c and up; domes and showers at New York prices; call on us and save money. Naylor & Naylor, 128 North avenue. 6 10 tf

SITUATION WANTED—FEMALE.

SOCIAL and business correspondence, bookkeeping, manuscript revision, copying legal documents, secretaryship, reading to invalids. Mrs. Eleanor Dunn, 22 Norwood avenue. 9 18 9

YOUNG girl, lately landed, would like place as chambermaid and waitress or housework, in small family. Address N., care Press. 9 21 2

WOMAN wishes to do washing at home. 619 West Fourth street. 9 22 3

GIRL wishes position at general housework. 335 Cottage place. 9 22 3

EXPERIENCED laundress, work home; references. 817 Richmond St. 9 21 5

EXPERIENCED laundress wishes work, home or out. 621 West Third street. 9 20 3

FOR SALE.

FOR SALE CHEAP—Roadster body for Ford chasis; also Rumble seat. John Mooney, Scotch Plains. 9 8 2f

FOR SALE—Chicken coop, 8 by 20 feet. Enquire 268 Netherwood avenue. 9 22 3

FOR SALE—Driving horse, harness and runabout; good condition. A. E. Wright, Plainfield avenue. 'Phone 841-R. 9 20 3

FOR SALE, EXCHANGE OR RENT.

PROPERTIES, all descriptions, for rent, sale or exchange. D. McInnes, 318 Grant avenue; tel. 1198. 8 21 tf

HELP WANTED—FEMALE.

GIRL for general housework; reference. E. T. Hand, 136 Netherwood avenue. 8 31 tf

WANTED—Girl, assist with table, 433 East Seventh street; 'Phone 369. 9 15 tf

WANTED—White woman for general housework; no washing. Apply 228 East Ninth street. 9 15 tf

WANTED—White girl for light chamberwork and help with care of children; references required. Apply 48 Washington avenue. 9 20 tf

MAID for general housework; small family; references. Apply 744 Carlton avenue. 9 20 3

WANTED—Competent girl as chambermaid and laundress. 88 Mercer avenue. 9 20 3

WANTED—Girl for general housework; three adults. 61 Grandview avenue; 'Phone 757. 9 22 2

WANTED—25 OPERATORS, ALSO LEARNERS, AND PRESSERS ON LADIES' UNDERWEAR. SCHILLER BROS., 320 WEST FRONT ST. 9 22 4

WANTED—Maid for general housework in family of two. 215 East Second street. 9 22 tf

THOROUGHLY competent woman as chambermaid and waitress; personal references required. 1332 Prospect avenue. 9 20 tf

WANTED—White girl for general housework; no washing. Apply 832 Webster place. 9 13 tf

WANTED—White girl for general housework; no washing or ironing. 248 East Ninth street. 9 13 tf

WANTED—Young girl to assist with general housework. 423 Central avenue. 9 13 tf

ROOMS AND BOARD.

SECOND floor furnished room to let, with board. 433 East Seventh street; 'Phone 369. 9 15 tf

PLEASANT furnished room, with or without board, in private family; terms moderate. 120 Grove street. 9 22 6

SUPERIOR home-like accommodations for a few refined people; also table board. Mrs. Berrien, 602 Madison avenue. 6 7 tf

LARGE second floor front room and small room to rent, with board; five minutes from station. 207 West Fifth street. 9 20 15

THE PLAINFIELD — Furnished and unfurnished rooms with board. 515 Park avenue. 8 27 tf

WALDORF, 134 Crescent avenue, suite of rooms with private bath; also rooms with and without board. 9 2 1mo

APARTMENTS with private bath; also single room. 312 East Seventh street. 7 16 tf

HELP WANTED—MALE.

WANTED—Boys over 16 years of age to learn plumbers' trade. Apply 187 North avenue. 9 4 tf

AN APPRENTICE to learn the plumbing and heating trade. Apply 23 Vine street. 9 21 tf

WANTED—Single white man as chauffeur and useful man; must have best of reference and be polite and obliging; wages $45 month, including room and board; to the right man continuous employment. Address Useful, Press office. 9 22 3

WANTED—First-class motion picture operator; one who understands generator preferred. Apply Lyric Theatre, Plainfield, N. J. 9 22 2

WANTED—Young man for soliciting insurance; a High School pupil with a few hours to space each day could attend to same. Reply, stating experience, to "Insurance," care Daily Press. 9 18 6

FURNISHED ROOMS.

COMFORTABLE furnished rooms, all conveniences. 202 West Fifth street, telephone 1818-R. 8-12 to 10-1

FOR RENT.

WELL located office to rent in Vanderbeek Building. Apply V. W. Shotwell, 940 West Front street. 7 28 tf

FOR RENT—No. 45 Prospect place, next to Washington avenue, 8 rooms and bath; all modern improvements; garage; elegant location; rent reasonable. Inquire 39 Prospect place; 'Phone No. 1305-R. 7 9 tf

MOVING PICTURE OR STEREOPTICON SHEET FOR RENT, big enough for the largest hall. Apply Daily Press office. tf

FARM for rent, 116 acres; near Dunellen, N. J. J. T. Vail. 8 24 tf

TWO beautiful unfurnished rooms, with small kitchen, for light housekeeping; first class location. Address W., care of Press. 9 10 12

TO LET—Six and eight room flats, $16 and $20. Inquire A. Thorn, 15 Craig place. 9 11 tf

TO LET—One side of a double house, containing seven rooms and bath; all modern improvements; 43 Jackson avenue. Apply at 157 Watchung avenue; 'Phone 424-J. 9 17 tf

FOUR rooms, with bath and improvement; $11 per month. F. M. Masker, 440 Watchung avenue.

SIX-ROOM flat and bath; all improvements, screens for windows and doors; $19.50; water included. A. Bohren, 16 Greenbrook road. 9 21 6

FOR RENT—Four rooms, 724 West Third street. 9 17 6

FOR RENT—7 room house, all improvements; $25; also 9 room house, all latest improvements; $35. Apply D. F. Dugan, 511 East Seventh street. 9 18 tf

FOR RENT—Three furnished rooms, improvements, for light housekeeping for young couple or two ladies; single or suite. Address E. F., care Press; second door from Crescent avenue. 9 17 6

TEN-ROOM house, 418 East Second street; all improvements. William Newcorn. 8 11 tf

MONEY TO LOAN.

MONEY TO LOAN on bond and mortgage. J. T. Vail. tf

TITLES examined for purchases of real estate and bond and mortgage loans; mortgage investments negotiated. Charles J. McNabb, lawyer, 309 Park avenue. 1 4 tf

MONEY TO LOAN—First mortgage security; property centrally located. L. A. Clement, attorney, Babcock building. 3 9 tf

MONEY TO LOAN on mortgage. H. R. Linbarger, 197 North avenue; phone 955. tf

MONEY TO LOAN on mortgage. Manning & Curtis, 106 Depot Park. tf

MONEY TO LOAN on bond and mortgage. Mulford, opposite depot. tf

FOR SALE OR TO LET.

FOR SALE OR RENT—Attractive modern dwelling near Grant Avenue station, ten rooms, three tile baths; sleeping porch, hot water heat, gas and electricity; large lot; very reasonable price. Harvey R. Linbarger, 197 North avenue; telephone 955, Plainfield, N. J. 6 28 tf m-tu-w

FOR SALE OR RENT—Attractive modern residence on Putnam avenue, ten rooms, bath, all improvements; in excellent condition; fine lot and shade trees; best locality; sale price $7,000; rental $50. Harvey R. Linbarger, 197 North avenue, telephone 955, Plainfield, N. J. 8 2 tf m-w-f

FOR SALE OR RENT—Attractive residence, 821 Second place; ten rooms, large lot. Harvey R. Linbarger, 197 North avenue. 9 4 1mo

FOR SALE OR TO LET—Ten room house, all improvements, plenty of outbuildings, with 7½ acres of ground, fruit trees, situated on Park avenue. For full particulars apply to A. Mulford, real estate office, North avenue, opposite depot. 9 14 15

Mono Storage
Warehouse
North Avenue
Opp. Freight House
125 East Front Street

WE CHALLENGE

This isn't the ONLY concern that can move your home's furnishings safely, promptly and at reasonable cost—but we challenge anyone to do the work better.

In putting your "Moving Day" problem up to us you eliminate ALL question of careless handling, delays, exorbitant rates, etc.

Try us.

HAND'S EXPRESS CO.
OFFICE 69 SOMERSET STREET

Murray's Storage Warerooms
THE OLDEST IN THE CITY
AT 326 TO 332 WEST FRONT ST.
Near Grove St.; all the rooms are separate, airy and dry; large and small, at very moderate prices. Many years' experience in buying, selling, handling, packing and appraising goods.
Auction Rooms at 326 West Front St.
R. Murray, Auctioneer, 326 West Front St. Phone 666

AUCTIONEERS.

THE LEADING
AUCTIONEERS
W. A. SCHORB & CO.
Also Dealers in Second Hand Furniture—Bought and Sold.
120 Madison Av., Jackson Blg.
Telephone 2296.

ADVERTISEMENTS
—FOR—
NEW YORK HERALD, WORLD, TIMES, SUN, JOURNAL TELEGRAM, AMERICAN, BROOKLYN EAGLE, GLOBE
—AND—
NEWARK EVENING NEWS
RECEIVED
AT REGULAR OFFICE RATES.

PLAINFIELD DAILY PRESS
No Telephone Orders.
Cash Must Accompany Copy.

ARRIVAL AND DEPARTURE OF MAILS AT PLAINFIELD POSTOFFICE.

May 30th, 1914.

NEW YORK MAILS. Arrive—5:30, 8:40, 8:40, 11:45 a. m., 1:20, 2:30, 5:00, 5:20, 8:20 p. m., 12 midnight. Close—5:30, 7:45, 10:00, 10:45 a. m., 12 noon, 2:00, 3:50, 5:45, 7:45, 9:00 p. m.

SOMERVILLE AND EASTON. Arrive—8:40, 10:45 a. m., 12:45 and 7:05 p. m. Close—6:30, 7:45 a. m., 1:30, 4:30 p. m.

PHILADELPHIA—Direct. Arrive—5:30, 8:00, 9:40, 11:45 a. m., 12:30, 1:30, 7:00 p. m. Close—4:30, 11:30 a. m., 1:30, 3:50, 5:50, 9:00 p. m.

THROUGH FAST MAIL FOR EAST. Close—12 noon, 3:30, 5:45 p. m.

DIRECT THROUGH FAST MAIL FOR WEST. Close—4:30, 11:30 a. m., 1:30, 5:00 and 9:00 p. m.

DIRECT SOUTHERN MAILS. Close—6:30, 11:30 a. m., 1:30, 7:00 and 9:00 p. m.

PENNSYLVANIA. West of Easton. Close—6:30 a. m., 1:30, 5:00, 7:00 p. m.

ELIZABETH—Direct. Arrive—5:30, 8:40 a. m., 1:30, 3:00, 5:20 p. m. Close 7:45, 10:00 a. m., 12 noon, 3:45, 9:00 p. m.

NEWARK—Direct. Arrive—6:30, 8:35 a. m., 1:30, 3:30, 5:20 p. m. Close—6:30, 7:45, 10:45 a. m., 12 noon, 2:00, 3:50, 5:45, 9:00 p. m.

WATCHUNG. Arrive—1.00, 6:45 p. m. Close—8:00 a. m., 5:30 p. m.

WARRENVILLE. Arrive—1:00 p. m. Close—9:00 a. m.

SUNDAY MAILS. Office open from 9:30 to 10:30 a. m.

A. R. HOAGLAND, P. M.

ORGANIZED 1864.
THE
FIRST NATIONAL BANK OF PLAINFIELD
A COMMERCIAL BANK WITH SAVINGS and SAFE DEPOSIT DEPARTMENTS
FOUR PER CENT INTEREST PAID ON SAVINGS ACCOUNTS

Suburban Transit Company

Leave Plainfield for South Plainfield—Week days—a6.30, a7.30, 9.00, 11.00, 11.45, 1.00, 2.00, 4.30, 5.00, 6.10, b9.00, 10.30, b11.45. Sundays—9.00, 12.00, 2.00, 4.00, 5.00, 9.00.

Leave South Plainfield for Plainfield—Week days—a7.00, a7.45, 9.30, 10.05, 1.30, 2.30, b4.30, c4.45, 5.30, 7.30, b9.30, 10.50, b11.45. Sundays—9.30, 12.15, 2.30, 4.30, 5.30, 9.30.

Leave Plainfield for Watchung—e6.15, 6.20, d6.45, 8.15, f10.00, b1.00, g2.00, 4.15, g6.20.

Leave Watchung for Plainfield—7.15, e7.30, 9.50, f11.15, b2.20, g3.45, 5.25, g7.30.

Leave Plainfield for Warrenville—d6.45, e6.15, 6.20, f10.00, g3.00, g5.20.

Leave Warrenville for Plainfield—7.00, e7.15, f11.00, g3.30, g7.15.

Leave Plainfield for Stirling—8.15, b1.00 4.15.

Leave Stirling for Plainfield—9.40, b2.00 5.15.

Leave Plainfield for Mt. Bethel—e6.15, f10.00, g6.20.

Leave Mt. Bethel for Plainfield—e7.00, f10.45, 1.00.

(a) Except holidays.
(b) Saturdays only.
(c) Except Saturdays.
(d) Daily except Sundays, holidays, Monday mornings, and mornings after holidays.
(e) Monday mornings and mornings after holidays.
(f) Sundays and holidays only.
(g) Saturdays, Sundays and holidays.

R. W. CAMPBELL, Mgr., 310 Park Ave 'Phone 130 Plainfield.

Every day, through campaigns of classified advertising, "slow-selling" property is sold.

The largest financial institution in Plainfield

HERE IS ANOTHER INVITATION

to the New York business man to open an account with us. Our reason for repeating it is a purely business one—

WE CAN MAKE IT PAY YOU

That is an argument that carries real weight with it and that is supported by the following proposition: the free collection of out of town checks; 3% interest on daily balances of $500.00 or more; and when an account warrants it, the privilege of having checks on this Company accepted at par in New York. We cordially invite you to open an account with us.

THE PLAINFIELD TRUST COMPANY

There is a growing demand for correct styles in furniture; right in price and quality. This, coupled with our large assortment and spacious show rooms has increased our business tremendously, especially during the past few weeks when things are supposed to be quiet.

In no other store can you buy as good furniture for as little money. You have only to make a comparison yourself to be satisfied that we can save you money and at the same time give you the best to be had in

High-Grade Furniture

Our new Fall line is complete and in keeping with the passion for new features in design and finish. Our prices have been greatly reduced—PERMANENTLY; and we are in splendid shape for quick deliveries of Dining-room Suites, Dining Tables, Library and Parlor Tables, Bedroom Suites, Brass and White Beds, Living-room Furniture, Rugs and Curtains.

The inside of the home is always a consideration in the Fall and holiday months. We have the goods at the right prices and invite your inspection.

SHIRLEY & JOHNSTON

"THE QUALITY HOME FURNISHERS"

Babcock Building Plainfield, N. J.

$1.50 EXCURSION

TO GREATER

CHILDREN, 75c

Allentown Fair

VIA

NEW JERSEY CENTRAL

THE BIG DAY, THURSDAY, SEPT. 23

Special Train leaves Netherwood, 7:43 a. m.; Plainfield, 7:46 a. m.; Grant Ave., 7:48 a. m.; Clinton Ave., 7:50 a. m 9 13 17 22

FALL HATS

New Colors and Styles

and

The Fall Style Derby

Is Going to Be Popular.

Now On Sale.

J. R. Blair

119 PARK AVE.

COAL

Egg, Stove, Nut

$6.75 Per Ton Pea $5.00

30c discount for Spot Cash

A charge of 25c extra for carrying coal

Hay, Grain and Feed

McKeon Three Pony Contest Votes Given

CONSUMERS COAL CO.

Tel. 66 225 Madison Ave.

w-s-tf

Reliable Men Wanted

Public Service Railway can use a limited number of men to serve as conductors and motormen.

Steady Work. Good Wages, Sick Benefits, Pensions and Life Insurance paid by the Company.

Apply at Waiting Room, Watchung Avenue, and Fourth street, Plainfield, Fridays at 9 a. m. or No. 127 Albany street, New Brunswick, Fridays, from 2:30 to 3:30 p. m. 7 1 tf w-th

---

Oh, Those Headaches!

Those dull, heavy headaches that so many women suffer with. They may possibly come from eye strain. 90 per cent. of the headaches are directly caused from defective vision. Let us give you a careful examination free of charge and we will tell you if your eyes are the cause of the trouble.

STILES & CO

Philadelphia Eye Specialists

AT 107 EAST FRONT ST.

EVERY THURSDAY.

Free Consultation.

Hours 10 to 4:30.

Special

Cash Sale of Evergreens for September.

We have a very choice stock of evergreens that must be moved before October.

Do not forget that we are selling for cash only.

W. H. FORRISTEL

Bellview Ave. Nursery. Tel. 1349

REAL ESTATE

INSURANCE

Harvey R. Linharger

197 NORTH AVENUE.

Telephone 953.

EDUCATIONAL.

The Hartridge School

202 WEST SEVENTH STREET,

Corner of Arlington Avenue,

Will be re-opened September 28th.

A private school carefully graded throughout. Special arrangements for children not prepared for regular grades. Number in each class limited. Modern equipment. Eighteen instructors. Special teachers of French, German, Art, Music Calisthenics and Dancing.

MONTESSORI and OUTDOOR CLASS for children under six years.

ELEMENTARY DEPARTMENT seven grades.

Boys received in lower grades.

ACADEMIC DEPARTMENT five grades.

General and College Preparatory Courses. Certificate admits to Smith Vassar and Wellesley.

GYMNASIUM

Regular morning classes in Calisthenics and Aesthetic Dancing. Special afternoon classes in Gymnastics, Basket-ball, Fencing and Hockey.

Emelyn B. Hartridge, A. B., Principal

For circulars or for further particulars address

Miss Hartridge, Oakwood.

Telephone Number 35.

Miss Margaret Florance

Will Open the Eighth Season of Her Dancing Class on

TUESDAY, OCTOBER 12,

at the Hartridge Auditorium.

9-20-6

MR. LEAL'S SCHOOL

For Boys

WILL BE RE-OPENED ON

THURSDAY, SEPT. SIXTEENTH

Junior School at 450 W. 7th St.

Upper School at 433 W. Front St

Examinations for entrance on Wednesday, September fifteenth, at nine o'clock.

JOHN LEAL,
Principal.

CHARLES D. WARDLAW,
Associate Principal

PLAINFIELD SEMINARY

123 West Seventh Street.

A DAY SCHOOL FOR GIRLS

will re-open

Thursday, Sept. 23

Number limited. Primary, General Academic, and College Preparatory courses. Certificates.

Out-door gymnastics and out-door study-hours during morning session. Basketball, volley-ball, tennis skating. Supervised study-hour in afternoon.

Circulars giving full information can be obtained from

ISABEL S. ARNOLD, Principal.

HERR'S SCHOOL

FOR BUSINESS TRAINING

FALL TERM NOW OPEN

Day and Evening Classes

Call, phone (344) or write for full information.

PLAINFIELD BUSINESS COLLEGE

171 East Front Street

Twentieth Season.

MR. FREDERICK F. DAWES

Assistant teacher with Mr. T. George Dodworth, 12 East 49th St., New York, begs to announce that he will continue his

Classes for Dancing & Polite Training

At Seminary Hall, Plainfield, N. J.

Commencing Tuesday, Oct. 12, 1915

Address as above. 9 1 2mos

Violin Instruction

Eleventh Season

GEO. C. M. SMITH

51 CRAIG PLACE

Telephone 740-J 9 14 1mo

Max Maximoff

"Maximus"

Announces the Removal of His Office and Gymnasium from

Sixty-nine Grove Street

to

Thirteen Hundred Eighty Park Avenue

Hours—Eight to Twelve

Afternoon and Evening by Appointment.

9 15 1mo Phone 654

Established 1868.

CHOICE PICTURES, DAINTY MIRRORS AND UNIQUE PICTURE FRAMES.

FOR

Wedding Gifts

AT

Swain's

317 W. FRONT STREET,

Plainfield, N. J.

Assortment larger than ever and prices very reasonable.

Artists' materials. Regilding, etc.

SERVICE

CAPITAL $100,000

BUSINESS WOMEN

Women are entering the business field in larger numbers every year and are proving very successful in practically every line of enterprise.

There is nothing of greater value to a business woman than a bank account, as it saves time and money and, without costing anything, places her financial affairs on a simple, systematic basis.

This bank especially welcomes the accounts of women and uniformly extends to them prompt and polite service.

THE STATE TRUST COMPANY

Safe Deposit Vaults.

ANNOUNCING THE ARRIVAL OF

Women's Fall Footwear

We are ready to offer "First Aid" to the woman who wishes to be first on the streets in New Fall Boots.

She will marvel at the elegance of the new fashions. Simplicity—as opposed to last spring's over-ornateness — is the keynote of this season's models.

However, there are many distinct departures in this Fall's last and patterns, and we are ready to show them.

VAN ARSDALE'S

127 East Front Street.

TEST FOR ASTIGMATISM

Just look intently at the above and if one section seems blacker than the other see us NOW.

Thorough examination by us will reveal fully the defect in your vision and you will be advised candidly concerning it.

Proper glasses will be of material benefit and, in all probability, check further development of the trouble. Moderate charges.

PETER DELGYER

JEWELER

219 West Front Street.
Opposite Proctor's.

PAINTERS AND DECORATORS

James C. Hansen

DECORATOR

Dealer in

PAINTS—OIL—GLASS—VARNISHES, ETC.

41 East Front St., Plainfield, N. J.

Distributor of John W. Masury & Son's Pure Colors, Ready Mixed Paints, Etc.

1915 WALL PAPERS

IMPORTED and AMERICAN GOODS

C. CONOVER & CO

Decorators, Painters and Paperhangers, Window and Plate Glass.

115 Elmwood Place. Tel. 1142

TAKE NOTICE

We will sell at Public Auction at Hand's Storage Warehouse, 69 Somerset street, North Plainfield, N. J., at 2 p. m., sharp, Thursday, Sept. 23, 1915, all the goods and chattels stored by the undersigned, unless all storage charges are paid by that time:

Edward Riley, Mr. Faux, Mrs. Hardaway, Lizzie Pittinger, W. F. Walters, Clara Midgley, Mrs. W. H. Lee, Helen Currie Hughes, Elvira Rudd.

Signed,

The Hand Storage and Express Co., Inc.

Sept. 7, 1915.

9-7 11 18 22

The man or woman who have not the habit of "trying again" very often fail as want advertisers, wholly for that reason.

ORGANIZED 1868

PLAINFIELD SAVINGS BANK

PLAINFIELD, N. J.

A Fortune Quickly Spent

The habit of regular deposits in the Bank is often worth more than the inheritance of a fortune.

Money that comes easy is soon spent, but when earned and deposited in the bank, a person will think twice before spending it for trifles not needed.

Your account is invited.

4% INTEREST PAID

ONLY SAVINGS BANK IN PLAINFIELD

Prepare for War

Against the elements by having your furnace or heater cleaned and put in order NOW.

JACK FROST threatens an early invasion—Don't be caught napping.

Get one of our Oil Heaters or Aluminum Gas Radiators and defy the early frosts.

Oil Heaters ..... $3.00, $3.50, $4.00 and $4.50

Gas Heaters ..... $2.75, $3.50 and $4.75

Our Enameled Kitchen Range with gun metal top is creating a sensation. No polishing. You will surely want one.

Come in and see.

A. M. GRIFFEN CO.

119-121-123 E. Front St., Plainfield N. J.

Two 'Phones 6—214

Peaches Are Cheap

The National Housewives' League is conducting a campaign of education and publicity advising housewives to cut the cost of living by buying peaches. Their slogan is "Eat what you can; can what you can't." We have the cans at right prices.

Ball Mason Quarts, per dozen 45c

Ball Bason Pints, per dozen 40c

Glass Top cans, "Queen" and "Sure Seal," quarts, doz. .. 65c

Pints, per dozen 60c

Mason Can Tops, Can Rubbers, Jelly Glasses, Stone Pots and Jugs.

Royal Granite Steel Ware is the best, safest and cheapest to use for canning and preserving.

For Sale By

Gayle Hardware Co.

"MOTOR DELIVERY"

'Phone 398 Front Street and Park Avenue

GENERAL HARDWARE AND HOUSEFURNISHINGS

FALL MILLINERY EXHIBIT

DALY'S

172 EAST FRONT STREET

Today and Tomorrow

PREVENT THAT FIRE.

It may come to you as it does to one out of every thirty men who carry fire insurance.

Fire insurance can't prevent fires, but it will make good the damage and keep you from "going broke."

Place your business here, NOW.

FREDERICK A. MARTIN CO.

The Oldest Insurance Agency in This City.

171 NORTH AVENUE Telephone 2304

Insurance Mortgages Real Estate

(Successor to Elston M. French and J. C. Pope & Co. Insurance Agency)

SATURDAY HALF HOLIDAY.

The Plainfield Daily Press will be published at 1 p. m. on Saturdays until further notice. Classified ads. received until noon.

PLAINFIELD DAILY PRESS

THE WEATHER.

Fair tonight and Friday; slowly rising temperature; light to moderate variable winds.

Highest yesterday, 65; lowest this morning, 38.

Established May 10, 1887. TEN PAGES PLAINFIELD, NEW JERSEY, THURSDAY, SEPTEMBER 23, 1915. TEN PAGES Two Cents a Copy, $5 a Year.

ELKS ARE READY FOR BIG BAZAAR

Committee in Charge Has Made Elaborate Arrangements for Festival.

WILL LAST FULL WEEK

Many Features to be Added to Program Prior to October 18—Some of the Proposed Attractions—Entire Club-house Available.

The general committee in charge of the bazaar which will be held by the Plainfield Lodge of Elks in their Watchung avenue home during the week beginning October 18 is completing arrangements and indications points to a monster affair. At the weekly meeting held last night the placing of the various attractions and booths was decided. The main floor will be given over to the gypsy and fortune telling tent, the flower booth, ball throwing booth, "the country store," and check rooms for hats and coats, while the large reception parlor will be turned over to the reception committee.

The lodge room on the second floor will have booths arranged around the walls presided over by members of the soap and perfumery, novelty, cake, apron, grab-bag, chinaware, dolls and Japanese ware committees. The orchestra and entertainers will use the platform in this room, while the main floor will be reserved for dancing and the music committee reported that the well-known orchestra of Professor Harry Wetton had been secured for each evening during the entire week. The lemonade booth will be found in the reception hall of the second floor, while the handsome ladies' reception room at the front of the building will be given over to the table for fancy work and the library will be used for the display of cut glass and pennants.

The third floor will be given over to the women for the checking of wraps and dressing rooms.

In the basement will be found the prize bowling on the splendid alleys, while the rathskeller will be given over to the serving of ice cream.

Requests have been received by the local committee from various out of town Elks' lodges who would like to send delegations. With this in mind the committee decided to extend a special invitation to various lodges to attend on certain designated nights. Tuesday evening was set aside as local fraternal night. Invitations will be sent to all local fraternal organizations to send delegations on this evening. Wednesday evening will see visitors from the Elk lodges at New York, Hoboken, Jersey City and Brooklyn; Thursday evening will take in Dover, Paterson, Rutherford, Summit and Morristown; Friday evening has been set aside for Newark, East Orange, Orange, Irvington and Bayonne, while Saturday night will see big delegations from Somerville, Elizabeth, New Brunswick, Rahway and Perth Amboy.

Reports were received from the various chairmen of committees to the effect that many of the women who are assisting the general committee are working very hard and with excellent results. Other chairmen will hold meetings of their committees this week or the early part of next week.

The general committee has reached the point where certain success of the affair is in sight and this bazaar will, without doubt, be the biggest event of the kind ever held in this city.

The committee on badges and buttons reported that a big supply of badges, with the picture of an elk and the words "Plainfield Elks Bazaar, October 18-23, 1915. Meet Me," on same, had been secured for general distribution. Judging from the number of people seen on the streets wearing these buttons, this report is correct.

PICTURES AT THE THEATRE.

Manager Michael Shannon announces that if the weather is too cold to permit an outdoor show at the Aridome at Watchung avenue and Front street, the same photo-plays will be shown at the Plainfield Theatre and all admission tickets bought for the Airdome will be honored at the West Second street house.

Up the Hudson to West Point, Etc.

Special excursion, September 26, via New Jersey Central, connecting at Jersey City with swift Sandy Hook steamer "Sandy Hook," to West Point and off Newburgh. Round trip $1.00; children 50 cents. Leave Plainfield, 8:52 a. m. See circulars for other stations.—Adv. 9 20-23 ***

An Ideal Repair Department.

We are fast approaching the ideal in our repair department. All time on your repair work is stamped up on a calculagraph, which records elapsed time. No guess work. Cards on your work open to inspection. Stryker Motor Car Co., 149 East Fourth street.—Adv. *** 9 16 3-th

SAY MISSING PASTOR STOLE DAILY BREAD

Somerville Woman Seeks the Rev. Holden E. Sampson, of Millstone.

Somerville, Sept. 23.—The Rev. Holden E. Sampson, head of the Millstone Mystic and Religious sect, has disappeared, and it is believed that his sudden departure was due to an illicit activity in providing his daily bread, or to be more exact, the corn from which the bread might be made.

Mrs. Bertha Day, of North Plainfield, daughter of the late Albert Voorhees, was preparing to file suit against the Rev. Sampson, seeking to recover 250 bushels of corn, which she charges he stole, or the value thereof at ninety cents a bushel. If she can find the missing religious leader she will have him arrested for stealing her corn.

On August 31, the Rev. Sampson, accompanied by a Mrs. Valentine, was before the county judge here charged with stealing two bushels of corn from the Albert Force estate. Miss Day was the prosecutor. The judge put the reverend on a year's probation and ordered him to pay fifty cents a week during the year.

It is believed that the missing man has gone to England, his former home. Papers in his case are in the hands of county authorities and will be served if he can be located.

DR. HARRISON TELLS OF WORK IN ARABIA

Missionary From Trinity Reformed Church Speaks at Mid-week Service.

Dr. Paul W. Harrison, who has been in Arabia for the past five years as a missionary from Trinity Reformed church, and who has just returned from that country, attended the mid-week prayer meeting at Trinity church last night and gave an interesting address concerning his work. Dr. Harrison expressed his great joy in returning to the church which had sent him to Arabia. He counted it a privilege to be a missionary of Trinity church.

Dr. Harrison said that he felt that all through his labors he was not laboring alone, but that his own church was helping him with their prayers. He cited a few instances of this fact. He believed that it was through the prayers of the people that he received his diploma from the Turkish government to practice in Turkish territory. In less than forty-eight hours after he had arrived in Constantinople he had received his diploma. This was a most remarkable procedure, said Dr. Harrison, for usually the applicant is held up for graft and long delays usually follow.

The missionary was very enthusiastice in speaking of his inland trip to Kateef. He opened his dispensary in that place, where never before a missionary had gained a foothold. Crowds of the sick and diseased came to him for treatment. Each morning before the beginning of his work the doctor had prayers. After he had been in this place for about five days the chief of the tribe wished to see him and objected to his saying these prayers each morning.

Dr. Harrison said that he stood his ground, but the chief insisted that he could not continue the clinic in that town with the morning prayer. As the people flocked around him in such numbers, the chief finally gave his consent to the prayers. Dr. Harrison won the good will of the chief and he is now his firm friend. Nowhere in Arabia would he be more welcome than in Kateef. He hopes still to take another trip into the interior of Arabia and establish a new Plainfield.

Dr. Harrison will speak Sunday at the rally day services of the Bible school of Trinity church at 9:45 o'clock in the morning and will preach at the morning service at 11 o'clock. He will undoubtedly be greeted by a large congregation at both of these services as he has many friends in this city.

WILLIAM A. WYNN.

William Alexander Wynn, the infant son of James H. and Blanche E. Wynn, of 321 Park avenue, died this morning, following a brief illness. The funeral services will be private.

FINISHING VACATION.

Albert G. Fritz, of the borough fire department, is taking the remaining two days of his vacation and during his absence from duty his brother, Arthur Fritz, is substituting for him.

HOLY CROSS SERVICES.

The Rev. Charles P. Tinker, of New York, will have charge of the services at the Church of the Holy Cross, Sunday morning at 11 o'clock.

—Try Press want ads. They pay.

DECIDE TO ENGAGE EVANGELIST TAYLOR

Boy Preacher Will Conduct Revival Here Beginning October 17.

At a meeting of the members of the Park Avenue Baptist church last night it was decided to engage Charlie Taylor, the "boy evangelist," to conduct a series of revival services in that church beginning Sunday, October 17, and lasting three weeks. The Rev. E. H. Emett, the boy evangelist's manager, was present at last night's service and outlined plans for the coming campaign. It was left to the pastor, the Rev. Dr. Birney S. Hudson, to select the necessary committees to take charge of the services, and this he will do in a few days.

Dr. Hudson is very enthusiastic over the coming of the boy preacher, for he has worked with him before. While the Plainfield pastor was at Atlantic City, Evangelist Taylor conducted a series of meetings in Dr. Hudson's church and was very successful. That was three years ago when the boy was only thirteen years old. He is now sixteen. His father is a successful evangelist, and accompanies the son, but most of the actual preaching and evangelistic work is done by the boy.

The boy began assisting his father when he was only three years old, falling naturally into the work, and aiding by singing at the services. He still sings, and is accompanied by his father on his trips, as he is too young to go about alone. The Taylors are from England.

BURNING EXCELSIOR STARTS FIRE IN PACKING BOXES

A bad fire was averted this noon by prompt action on the part of the fire department. An employe unpacking boxes in the rear of the United Cigar Stores Company's place on East Front street set fire to the excelsior. The blaze was communicated to a fence. There were two cleaning establishments in the vicinity of the burning fence, and had not the fire been extinguished promptly the blaze might have been communicated to them. The loss was trifling.

REV. KEMBLE PRESIDENT.

The formation of a men's league of the Women's Political Union of Rahway was partly completed at a meeting held in the Rahway suffrage headquarters last night. The Rev. C. S. Kemble, pastor of the Trinity M. E. church, and formerly pastor of the Monroe Avenue church, Plainfield, was elected president of the league. Plans for furthering the suffrage movement were discussed and it was decided to make a house-to-house canvass of the voters of the city in the interest of equal suffrage.

INJURED TEN YEARS AGO.

Ten years ago tomorrow Garret T. Dunham, of West Front street, now overseer of the poor, was thrown from a trolley car while returning to his home, and received injuries which resulted in an unconscious condition for sixteen days. It was on October 10 that he regained consciousness and was unable to recall anything that had happened in connection with the accident.

CLASSIS OF RARITAN.

The regular fall meeting of the Classis of Raritan will be held in the Reformed church of High Bridge, Tuesday, October 12, at 10 a. m. The sermon will be delivered by the retiring president, the Rev. Isaac Sperling. The report on Synodical minutes will be presented by the Rev. Dr. E. G. Read, of Plainfield, formerly pastor of the Second Reformed church of Somerville.

SUFFRAGE CAKE SALE.

There will be a cake sale at Suffrage headquarters Saturday, September 25. The sale will be conducted all day. Come early and have a choice of the large number of home-made cakes that will be on sale and help the cause of suffrage along.

"ECHOES FROM SILVER BAY."

The Plainfield Graded Union of Sunday-school Teachers will hold a rally meeting Monday afternoon, September 27, at 4 o'clock at the Y. W. C. A. The topic will be "Echoes from Silver Bay Summer School," Northfield, Mass.

RESCUE MISSION SERVICE.

The Young People's Christian Endeavor Society of the First Presbyterian church will have charge of the services at the Rescue Mission tonight at 8 o'clock. A cordial invitation is extended to the public to attend.

PEACOCK PRESIDENT.

At a meeting of the Senior Class of the Plainfield High School this morning Herbert Peacock was elected president for the coming year. He also served in that capacity in his junior year.

NO NOMINATIONS BY PROGRESSIVES

However, 1,800 Ballots for Party Are Printed by Somerset Co. Authorities.

NAMES OF CANDIDATES

Only Contest in North Plainfield is For Office of Tax Collector—Democrats Make no Nominations in the Borough.

Samples of the ballots to be voted next Tuesday in the borough are in the hands of the voters. Three parties only are recognized—the Republican, the Democratic and the Progressive. There is not a name on the Progressive ballot sheet, yet the county had to go to the expense of printing eighteen hundred of them nevertheless. Each ballot sheet is of a different color so that they can be easily distinguished. The Republican sheet is pink, the Democratic yellow, and the Progressive green. No recognition was given the Socialist or the Prohibition tickets in the borough, as neither party has polled votes enough at an election to entitle them to a ballot at the primary. If nominations are made on either of these two tickets they will have to be made by petition after the primary.

With the exception of the contest for the Assembly nomination between Assemblyman Ogden H. Hammond, of Bernardsville, the present incumbent, and William Delaroche Anderson, of Watchung, who opposes him, the only contest in the borough will be for the office of collector on the Republican ticket. There will be no contest among the Democrats.

The local Republican candidates are as follows: For mayor, William L. Smalley; councilmen (two to be nominated), Clifford W. McGee and John Alexander Wilson; for collector (unexpired term of one year, one to be voted for), James K. Arnold, Frederick A. Martin, Frank Rowley, William J. Trembath and John V. E. Vanderhoef; justice of the peace, Fred W. Hand; county committee, Alexander Milne, John Alexander Wilson, Henry DeMott, Edward P. Smith and Howard T. Woolston, for the five districts in the order named.

Samuel S. Swackhammer, of the borough, will be unopposed for the Assembly nomination on the Democratic ticket. Petitions for the other offices were not filed except in the case of county committeemen, when petitions for the Second, Fourth and Fifth Districts were filed as follows: H. Fred Krausse, Andrew E. Kenney and William H. Day in the order named.

DUNELLEN'S TAX RATE IS INCREASED

The Figures This Year Are $2.75 as Against $2.48 in 1915.

New Brunswick will have a tax rate of $2.30 this year, which is 29 points lower than last year. This city is one of the few which will have a lower tax rate this year than last.

The rates for the various municipalities in Middlesex county were figured out at a meeting of the County Board of Taxation yesterday. New Brunswick's rate last year was $2.59.

The rate for Perth Amboy on the contrary, will be 12 points in advance of last year's. This year's rate will be $2.19 as against $2.07 last year.

An increase is also shown for Dunellen borough. This year's rate will be $2.75 as against $2.48 last year. Metuchen's rate will be $2.14 this year as against $2.11 last year. Piscataway township will have a lower rate, $1.41 as against $1.48. Dunellen has the distinction of having the highest tax rate in Middlesex county this year, $2.75 on each $100 of assessed valuation.

MARY PICKFORD POSING IN LOCAL GARDEN SCENES

Mary Pickford, the highest salaried motion picture actress in the world, was in Plainfield today. She and a company of Famous Players were taking scenes for the coming production of "Madame Butterfly" in the Japanese garden at the residence of P. D. Saklatvala, of 73 Leland avenue.

The entire company came early this morning and worked on the release until five o'clock this afternoon. Those few local people who had an inkling of the fact that the popular artist was going to pose in this city were in attendance at the Leland avenue grounds to get a glimpse of the photo-play favorite.

BUSINESS MEN FORM A ROUND TABLE CLUB

Second One in the State Organized for City's Merchants.

Business men of the city this noon organized a Round Table Club, the second body of its nature in the State, which will meet hereafter at Hotel Waldorf from 12:15 to 1:15. The original club was founded in Trenton and is at present an important factor with the Capitol city's merchants.

The organizers of the Plainfield club are A. E. Force, Samuel Rothberg, K. H. Stuart, D. A. Hulick, Henry Rosenbaum, M. C. Van Arsdale, George J. Finger, C. F. Stout and L. R. Fort. The following officers were elected: President, M. C. Van Arsdale; secretary-treasurer, D. A. Hulick.

One of the requirements for membership in the club is that each applicant must be affiliated with the Business Men's Association. The primary motive in founding the organization is to bring the merchants together for the discussion of subjects of mutual interest, each taking charge of one of the sessions and placing before the gathering a business topic for consideration. Part of each meeting will be devoted to luncheon.

BOY SHOT IN LEG WHILE PLAYING WITH COMPANION

Suffering from a bullet wound in the thigh of his left leg, eleven-year-old Haras Cody, son of Mr. and Mrs. Nichols Cody, of 765 Kensington avenue, was removed to Muhlenberg Hospital last night for treatment. At that institution this afternoon it was said that the wound was not of a serious nature and that he would be able to return home in a few days.

According to the mother of the injured youth the wound was inflicted by a rifle in the hands of nine-year-old Charles King, of East Seventh street, who was playing with the victim. Information of this character was given Police Lieut. Maurice Higgins when a call was sent in for the ambulance, but Patrolman George Muir, in making a report on the blotter at police headquarters, stated that the injury was self-inflicted.

RESTAURANT KEEPER TAKEN INTO CUSTODY FOR POLICE

Constantina Chrissifides, proprietor of the New York Lunch Company, at 127 West Front street, was arrested this afternoon by Patrolman Martin Welsh on a warrant issued by Recorder Harold E. Pickersgill, of Perth Amboy, charging him with larceny. In the warrant the Plainfield man is alleged to have stolen $20 and a bag of coffee from his brother, Theodore Chriss, of Perth Amboy, the latter member of the Chrissifides family recently shortening his name.

When taken into custody the restaurant proprietor was brought to police headquarters and put up bonds of $50 to insure his remaining in the city. A representative of the Amboy police department is expected in Plainfield this afternoon to take the accused man back to Middlesex county, where he will be arraigned tomorrow morning.

REPAIRING FRONT STREET.

The city street gang, under the direction of Street Commissioner A. J. Gavett, started work this morning repairing West Front street west of Grant avenue. A coating of tarvia is being spread over the macadam covering up the many depressions in the roadway. This thoroughfare has been in need of repair for a long time and Mr. Gavett is anxious to complete the work before real cold weather begins.

AUSTIN SCOTT NAMED.

The appointment of Austin Wakeman Scott as acting dean of the Harvard Law School, succeeding Ezra Ripley Thayer, who committed suicide last week, has been announced. Prof. Scott is a graduate of Rutgers College and the Harvard Law School, and a son of Dr. Austin Scott, of New Brunswick.

ENJOYED A SHORE DINNER.

Fifty motormen and conductors employed on the Plainfield division of the Public Service Corporation enjoyed a shore dinner at Seidler's Beach yesterday. The affair was arranged by Superintendent George Luhr, of this city, and the trip was made both ways by trolley.

NO EVIDENCE OF TRUST.

Washington, Sept. 23.—After an investigation lasting several months, the Department of Justice has decided that there is no evidence upon which to base a prosecution of an alleged spelter trust, which operates in the Missouri district.

ERNEST ZEEK WEDS MRS. A. S. ROBERSON

Quiet Ceremony Performed at Parsonage of Monroe Avenue M. E. Church.

Mrs. Annie S. Roberson, widow of Rev. E. E. Roberson, who was pastor of the Monroe Avenue M. E. church, from 1906 to 1908, and Ernest Zeek, of this city, were quietly married last evening in the parsonage of the Monroe Avenue church, Rev. Dr. D. B. F. Randolph, the pastor, officiating. There were no attendants. After a trip the couple will reside on West Front street, where a home awaits their occupancy.

The bride is the daughter of Mr. and Mrs. E. W. Davis, of West Fourth street, with whom she has been living for some time. Her first husband died while pastor of the M. E. church at Passaic, which charge he took following his departure from this city in 1908.

Mrs. Zeek has always been prominent and active in religious work and since returning to Plainfield has been identified with the Monroe Avenue church. Mr. Zeek is a member of the firm of the Zeek Baking Company, of this city, and is well-known here. Both the bride and bridegroom have a wide acquaintance and many friends, among whom the announcement of their marriage will be of considerable interest.

MRS. HUGH ROGERS DIES IN 77TH YEAR

Well Known Resident Passes Away After a Lingering Illness.

Mrs. Anna Rogers, widow of Hugh Rogers, died last night at the residence of Martin N. Whelan, of 635 East Second street, following a lingering illness, from a complication of diseases. She was born in Ireland 77 years ago. For 50 years she has made her home in Plainfield and for the last five years has been living with the Whelan family on West Second street. She was a devout member of St. Mary's church and when health permitted attended services at that edifice. She was also a member of the Holy Rosary Society.

Mrs. Rogers is survived by one sister, Mrs. Bridget Cunningham, of Matteawan, New York, and four nieces, the Misses Nellie and Kate Cunningham, of New York City, and Annie and Mary Cunningham, of Brooklyn.

The funeral services will be held from the residence of Martin N. Whelan tomorrow and from St. Mary's church at 8 o'clock. The interment will take place in St. Mary's cemetery.

GOVERNOR TO SPEAK.

The speakers for the banquet to be held October 12, in connection with the Dean O'Neil jubilee celebration, were announced at a meeting of the general committee held last night in Y. M. C. L. A. Hall, Elizabeth. They are Governor James F. Fielder, former Governor Foster M. Voorhees, the Right Rev. Monsignor Isaac P. Whelan, of Newark; Senator James E. Martine, former Senator James Smith, Jr., and Mayor Mravlag.

CHIMNEY FIRE.

Answering an alarm of fire at 5:15 yesterday afternoon, the department found a chimney blaze in the house at East Fifth street and Franklin place, owned by J. Fred MacDonald, and occupied by Miss Kriney as a boarding house. The fire was extinguished with the chemical. The loss was trifling.

HOME FROM THE WEST.

Western Gavett, son of Street Commissioner and Mrs. Andrew J. Gavett, of West Fifth street, is visiting his parents after a two years' absence in the west. He is employed in St. Louis. Mr. Gavett is a graduate of the Plainfield High School and of Cornell University.

AT THE COPPERS' BALL.

An automobile load of Plainfield policemen will attend the patrolmen's ball at Union Hill tonight. The event is being held in connection with the annual convention of the State Patrolmen's Benevolent Association, which is in session today.

TOOK IN THE FAIR.

City Judge and Mrs. William G. DeMeza attended the Allentown Fair, at Allentown, Pa., today as guests of Secretary Harry Schale. Because of the city magistrate's absence there was no session of the city police court this morning.

—Your storage battery tested free at Willard Service Station, 127 West Second street.—Adv. 9 23 3eod ***

BALKAN STATES CREATE ANXIETY

Grave Importance Attached to the Action of Bulgaria.

LONDON IS ALARMED

Concedes That Storm Center of States Has Thrown Lot in With Germany—New Frye Note is Satisfactory to Washington.

London, Sept. 23.—The news that Bulgaria is mobilizing, to what end has not yet been revealed, which reached here first from New York, was by far the greatest sensation of the day, and in fact is considered the most important news of weeks.

No attempt is made in any quarter to deny the tremendously grave implications of this move on the part of the State which has from the first been the storm centre of the whole tangled Balkan problem, but it is still hoped that it does not mean that Bulgaria has finally decided to throw in her lot with Germany, Austria and her traditional enemy, Turkey. On the contrary, it is suggested that this last dramatic move is the final notification to the allies that they must meet Bulgaria's terms.

None the less, all the news today from the Balkans has been steadily more alarming. The German and Austrian guns are still pounding at the Serb lines along the Danube and the Drave, attacking nearly the whole Serbian frontier.

The news from Athens indicates that Bulgaria's move is being watched there also with considerable apprehension.

Meanwhile there are indications from many quarters that Serbia is rallying all her forces to meet the gathering storm.

British Boat Blown Up.

The British steamer Groningen, 988 tons, has been blown up either by a mine or a submarine torpedo. One member of the crew was lost and several were wounded. The survivors were landed today.

German Note Satisfactory.

Washington, Sept. 23.—The latest German note on the Frye incident was made public by the State Department today. It denies a violation of the existing treaties between Germany and the United States has occurred and agrees to the American proposal that the question of indemnity and of the alleged treaty violation in sinking the Frye be separated.

Swedish Steamer Sunk.

Christiansana, Sept. 23.—The Swedish steamer Forsbik, 1,107 tons, has been sunk by a German submarine. The crew was saved. The ship was carrying a cargo of coal through the war zone.

Kaiser at the Front.

Amsterdam, Sept. 23.—German headquarters reports that the Kaiser has visited the eastern front, especially Novo. Georgiovsk and Kovno. At Kovno he met Field Marshal Von Hindenburg and conferred with him. The last previus report concerning the Kaiser told of his being at Nuremberg, where he was received by King Ludwig, of Bavaria, who presented him with the baton of a Bavarian field marshal.

Artillery Duel in Artois.

Paris, Sept. 23.—French war statement.

"In Artois the enemy violently bombarded the sector of Roolincourt and our trenches to the south of La Scarpe. Our artillery responded vigorously. There was some fighting from trench to trench in region of Neuville. Our artillery directed an immense and effective fire on German trenches to north and south of Arras, as well as toward Beuvraignes. In Champagne a German mine exploded to the northeast of Perthes without causing any damage of importance. The fire of our batteries blew up numerous ammunition depots. In Argonne we bombarded in different attacks, portions of the enemy's lines where his works were reported. The German artillery replied freely. Artillery duels occurred on the Meuse Heights and between the Meuse and Moselle, accompanied by conflicts with bombs, torpedoes and grenades at Vauquois and Eparges.

French Buy Steel Cars.

New York, Sept. 23.—An order for 2,500 cars has been closed by agents of the French government with the Standard Steel Car Company.

Civilians Leave Minsk.

Petrograd, Sept. 23.—Russian military authorities have ordered the evacuation of Minsk by its civilian population. The excavation is now in progress. German troops are now assailing Dvinsk by land, water and by air.

Russians Are Captured.

Berlin, Sept. 23.—Field Marshal

(Continued on page 5.)

DUNELLEN

All the Happenings of the Day In Plainfield's Hustling Suburb.

LIVELY DISCUSSION OVER STREET WORK

Dunellenites Incensed Because Contractors Fail to Repair Thoroughfares.

The question of putting the streets of the borough, torn up by the sewer contractors, back in shape was discussed at length at last evening's adjourned session of the Mayor and Common Council. Many of the town-people have become incensed at the unavoidable slowness with which this work is proceeding. Another letter was received from Dr. E. G. Curry in connection with the matter.

After thanking the Council for fixing up 150 feet of Third street, opposite his property, the doctor called the attention of the municipal body to the condition of Madison avenue, stating that his automobile sank up to its hubs one evening recently. The doctor then went on to say that between the unfinished bridge across Green brook and the condition of the streets leading to his home that he and his neighbors were practically isolated. He said that the length of time taken in getting to and from the railroad station virtually made New York city farther away from his home than it was when he moved there. He said that he was getting tired of this condition and would like to sell his property.

John Peters, Jr., Charles Dodwell and Clark Ramsey submitted applications for the position of sewer inspector. They were duly appointed by the mayor and will be called upon as needed by Engineer Churchill.

A letter was read from the Plainfield office of the Public Service Gas Company in connection with the matter of extending its service for a distance of 1,500 feet along Walnut street west of Prospect avenue and thence down Fairview avenue. The communication stated that a requisition had been filed with the Newark office for this extension.

G. Sumner Smith was present and requested that he be given line and grade for the relaying of 300 feet of sidewalk in front of his home. The request was granted. Mr. Smith's request led to the discussion of the condition of other sidewalks on the side of Grove street which he lives and this resulted in the borough clerk being instructed to write all property holders residing on the north side of that thoroughfare between Prospect avenue and the rail road tracks to relay their walks

The question of the appointment of commissioners to assess benefits and damages on the Madison avenue and Front street drainage systems was laid over until the next meeting of the Council. The question of financing eighty per cent. of the cost of the systems is to be borne by the property holders benefitted and the balance of twenty per cent. by the borough. Those assessed will have five years in which to make their payments. The dates of these payments were considered at length and the mayor's recommendation that they be May and November will probably be adopted.

Sidewalk assessments aggregating $350 have not been paid by those benefitted and a resolution was passed by the Council instructing the borough clerk or notify these delinquents, most of whom are Polish, residing in the Equator Park section, that steps would be taken to make these bills a lien on their property if they were not paid at once. Bills aggregating $134.67 were ordered paid.

Mrs. Adrian Limbarger and daughter, of Plainfield, spent yesterday afternoon and evening with Mrs. Limbarger's mother, Mrs. Charlotte Fritz, of Penfield place.

Former Councilman John H. Schneidler, who recently submitted to an operation for appendicitis, was able to take a walk yesterday afternoon.

Mr. and Mrs. Abram Hebard, of Washington avenue, enjoyed a trip to Newark, Sunday.

Walter Walker, of North avenue, has accepted a position in the milling department of the Saurer plant of the International Motor Company

J. Russell Garretson, of Front street, has been spending several days at the Allentown Fair.

Le Roy Woodhull, of Plainfield, was a visitor in the borough last evening, motoring here in his green touring car.

Lloyd Smith, Earl Victorson and Adelbert Whitford are among the young men of the borough who are attending New York University, which opened Monday.

Louis L. Block, Jr., the Metuchen butcher, visited his parents, Mr. and Mrs. Louis L. Block, of Orange street, yesterday.

Karl Marx, of Dunellen avenue, accompanied by A. R. Krueger, of Bound Brook, attended the Chemical Exposition at the Grand Central Palance, last evening.

Mrs. A. E. Smith, of Front street, attended the Allentown Fair today.

Elwood E. Waller, the proprietor of the former Stryker garage, moved with his family yesterday from Second street, Plainfield, into the Dunellen Home and Investment Company house on Dunellen avenue, recently vacated by Julius Breyer.

Mrs. William Burnett, of Arlington, is being entertained by Mr. and Mrs. Charles Hicks-Barrow, of Prospect avenue.

Mr. and Mrs. Walter M. Fowler, who are having a magnificent residence erected at Culhane place and Washington avenue, have been making their home since the first of the month with Mrs. Fowler's father, John Haynes, of Washington avenue. Mr. and Mrs. Fowler hope to be able to move into their new home around the first of the coming month.

Mr. and Mrs. C. Pyor Lockwood, of Arlington, are spending a few days with their daughter, Mrs. Charles Hicks-Barrow, of Prospect avenue.

CAR HITS BUMP AND TREE.

The new delivery car of the Cashin grocery is laid up for repairs in a garage at Plainfield. On Monday evening, the car, occupied by Frank Cashin, who was driving, and two Plainfield young men, in turning from New Market road into Centre street, struck a bump and crashed into a tree, buckling up the radiator. The occupants of the car, strange to relate, escaped without a scratch.

Miss Laura Todd, of Front street, is entertaining a cousin from out of town.

WESLEY GASKILL IMPROVING.

Wesley Gaskill, who fell off of a ladder while at work in the bungalow being erected for George Law on Mountainview terrace, sustaining two fractured ribs and a wounded back, is doing well. He is able to be downstairs at the home of Mrs. Mamie Shantz, where he boards, and is suffering little pain. His physician, Dr. Platt, has told him that he will be able to return to work in two weeks.

PAUL RATTI RECOVERS.

Paul Ratti has practically recovered from the effects of his experience of Sunday night, when he staid up all night looking for his missing eight-year-old son, Joseph, who was complacently sleeping all the while in a dog coop in his back yard. Mr. Ratti scoured the town for his missing boy, in company with the police and John Fedderman, and spent considerable time in telephoning. Among the places he called up was Jersey City.

TAKES NEW POSITION.

Merwin La Rue, son of Tax Collector and Mrs. W. B. LaRue, has accepted a position with the Kalem Motion Picture Company. Mr. La Rue was formerly with Underwood & Underwood, of New York city.

Friendship Council, Jr. O. U. A. M., will initiate two candidates at its meeting Monday evening.

Miss Gertrude Bunting, of Main street, has resigned her position as stenographer in New York city.

Charles S. Day, who was drawn to do petit jury duty, was sworn in at New Brunswick, yesterday.

Miss Florence Bunting has accepted a position as stenographer in the office of the Cadillac Automobile Company at Somerville.

ELECT OFFICERS.

The recent election of officers of the Y. P. S. C. E. of the First Baptist church resulted as follows: Clarence Eder, president; Lydia Haight, vice president; Josephine Mitzie, secretary; Ruth Eder, treasurer.

CHURCH FAIR OPENS.

The three-night fair of St. John's parish, arranged for the purpose of securing funds for the $28,000 church at present under construction, will open this evening in the W. G. Holton Hall. Liberal donations have been made and it is expected that several thousand dollars will be cleared by the event.

Westfield.

The local Democratic Club will hold a meeting at Kelley's Hotel, Monday night.

The new pump ordered by the Council to empty cellars along Broad street after rains was tested Tuesday and found to be satisfactory. The cost of the pump was $250.

Flemington.

Miss Sarah Strong, of Ripgoes, resumed her studies at Swarthmore College, Tuesday.

Rev. and Mrs. A. E. Armstrong will entertain the members of the Methodist choir at the parsonage Friday night.

The Ladies' Aid Society, of the Methodist church, will begin its fall work next Monday afternoon, when a reception will be held in the chapel.

Washington Camp, No. 61, P. O. S. of A., has elected George Dean, A. J. Miller, W. B. Chamberlain, Robert Cook and Robert Powell delegates to attend the district convention at Whitehouse, Saturday night.

Plains & Fanwood.

Benjamin Elliott settled with Jean Kandelky, both Plains residents, yesterday for $25 after the latter had brought suit in the Plainfield District Court for the second time. The affair grew out of a transaction between the two last spring when Elliot sold a horse to Kandelky. After several weeks the animal was taken sick and Elliot took the horse back and agreed to give $25 in return. He killed the horse and then refused to give Kandelky the money. William Newcorn was the attorney for the complainant and the defendant was represented by Francis J. Blatz and Judge Robeson, of Elizabeth.

A serious accident was narrowly averted on South avenue, near the Westfield line, on Tuesday by the presence of mind of a traveling salesman. He was east-bound from Plainfield in a touring car when he approached three young women in a car coming from Westfield. The one driving was evidently a novice and edged the other car over in the gutter. To avoid hitting the car containing the women the fellow took the ditch and hit a telegraph pole, breaking a front wheel and the radiator and lamps. A rear tire was burst and the mud guards bent. The young women agreed to pay the bill, as they were at fault. They declined to give their names, being so upset that one of the local young men had to drive them to Plainfield. The salesman made light of the affair and refused to give his name on the grounds that it might help to identify the women.

Miss Anna Lou Outwater, of Tillistion road, returned yesterday from spending several weeks with the Misses Todd, of Bellevall, N. Y., former local residents.

The Rev. J. Madison Hare returned yesterday afternoon from spending a short time at Pocono Pines, Pa., so as to take charge of the prayer meeting in the Baptist church last night. Mrs. Hare, John Z. Hatfield and Dr and Mrs. Wescott, who have been stopping at Mr. Hare's cottage also, returned today.

The annual Rally Day exercises of the Sunday-school of the Baptist church on October 10 promises to be better than ever before. Special services will be held in the church every night during the preceeding week.

Miss Elizabeth Clements, of Brooklyn, is visiting Miss Ethelwyn Buckley, of Front street.

Mrs. W. S. Corey, of Park avenue, is entertaining relatives from New York state.

South Plainfield.

Michael Carano, of McLean Terrace, who was operated on last Saturday in Muhlenberg Hospital for appendicitis, is reported to be improving.

John McCaffrey has resigned his position with the Spicer Manufacturing Co. and has accepted a position as clerk with John B. Geary in his general store and post-office.

Mrs. Thomas Duffy is having extensive improvements made around her home, which she is now having painted.

Mrs. Melvin Shrope, who has been the guest of friends in New York, has returned home.

Miss Bessie Rourke, of New York, is spending a few days with her sister, Mrs. Thomas McGranhan.

William Hamilton is making extensive improvements around his two-family house on South Plainfield avenue.

Mrs. Edward Alexander has returned home after spending a few days with relatives in New York.

Miss Grace Herr and Edward Bradbury, of Brooklyn, have returned home after spending a week with Mr. Bradbury's brother, George Bradbury.

The new bungalow which Charles E. Drake, of Plainfield, is erecting for Thomas Johnson is completed, and Mr. Johnson expects to move his family into his new home within a week.

Lester Soper is attending the Middlesex Vocational School in New Brunswick. This is a splendid opportunity for the boys in this county to attend this school as tuition and transportation is furnished by the township.

High Bridge-Califon.

Former Postmaster H. A. Aller, of Lebanon, is spending a month with his daughter, Mrs. Harry P. Laws, at High Bridge.

Robert Ribbons, of Little Brook, returned this week from Hackettstown.

Edward Blocker closed his summer home at Spring Valley this week and returned to Jersey City.

Mr. and Mrs. John F. Davis and Mr. and Mrs. George W. Creveling, of Califon, were recent guests of Mr. and Mrs. Theodore Fritts, at Frenchtown.

Mr. and Mrs. Lambert Lindabury, of Burlington, were entertained this week by Mr. and Mrs. Peter B. Hoffman, of Church street, Califon.

Mrs. Abbie Potter is ill at the home of her parents, Mr. and Mrs. David W. Apgar, of Califon.

New Providence.

Daniel Mehegan, of Asbury Park, is spending several days with Mr. and Mrs. William E. Bedell, of Division avenue, West Summit.

Mrs. May Bogart, of Springfield avenue, Gillette, is at Old Point Comfort for a week.

Miss Harriet Whitfield, of New York, is visiting Miss Dorothy Hutchinson, of Springfield avenue, Mountainview Park.

German Valley and Chester

Mr. and Mrs. Eliphlet Howell spent Tuesday in Dover.

Mr. and Mrs. Edson J. Neighbour and Mr. Neighbour's sister, Miss Mary Neighbour, are at Ocean Grove for one week.

Rev. William S. Delp and family are entertaining Mr. and Mrs. Oscar B. Thomas, of Baltimore. Mr. and Mrs. Thomas are on their wedding trip, having spent some time at the Thousand Islands and Canada, and are returning to their home.

The Art Embroidery Club met Tuesday afternoon at the home of Mrs. Elijah D. Naughright.

Roi Nunn, who has been spending the season with Thomas Cavanaugh of Netcong, is home for a few days stay with his parents, Mr. and Mrs Theodore Nunn.

Theodore Philhower is spending a week with his three sons at Wilmington, Del.

It is reported that the Hacketts town Merchants' Association will soon operate an auto service between Hackettstown and Stephensburg and Gernfan Valley.

Mrs. John C. Welsh entertained the card club at her home Tuesday night.

Mrs. Lydia A. Willgus has sold her house and lot to Mrs. Eliza J. House. The house will be occupied by Mrs House's son, George C. House. Mrs House has sold her farm near Dover to John C. Bennett.

Theodore Swayze, of Washington concluded a visit Tuesday to Mr. and Mrs. James Mattison.

Mr. and Mrs. Lewis F. Sauerbrunn have returned from a visit to Brooklyn.

Frank Kelley and family have closed their cottage and returned to Brooklyn for the winter.

Mr. and Mrs. Austin E. Sutton, of Newark, are spending a few days at their summer home in Main street.

The Woman's Club will hold a meeting this afternoon in the library rooms. Readings will be given from "Treasure Island" by Mrs. J. William Abel and Mrs. E. Augustus Bird.

Whitehouse

The Wishbone Improvement Society was entertained yesterday afternoon at the residence of Mrs. Ida Powell, in East Whitehouse. The society expects soon to place cinders on the walk recently built between East Whitehouse and Whitehouse Station, and later in the fall an effort will be made to place a row of maple trees along the walk. The trees have already been donated.

Dr. J. Ellis Ritter, of Philadelphia, is the guest of Mr. and Mrs. R. F. W. McCann, in East Whitehouse.

Frank Alpaugh returned to Gladstone Tuesday after visiting his parents, Mr. and Mrs. J. Runkle Alpaugh, at Whitehouse Station.

Mrs. Rachel White, of Newark, is visiting her sister, Mrs. Eunice E. Perry, at Whitehouse Station.

Miss Margaret Layton, of Bedminster, returned home Tuesday after a visit to Mrs. Harry Vliet, at High Bridge.

Rev. E. M. Greenfield, pastor of the Methodist church at New Germantown, is expected to return this week and regular services will be resumed in his church Sunday.

The Women's Missionary Society of the Reformed church at Whitehouse Station will meet October 21 at the residence of Mrs. William Buck.

A district meeting of the P. O. S. of A. of Hunterdon county will be held Saturday night in the lodge rooms at Whitehouse Station.

Mr. and Mrs. John H. Yawger and son and Mr. and Mrs. William J. Stryker and daughter, of Whitehouse Station, spent the first of the week at Seidler's Beach.

Mr. and Mrs. William Cole returned to Burnt Mills Tuesday after a visit to Mr. and Mrs. Frederick E. Van Derveer, of East Whitehouse.

Mrs. Mary A. Bailey, of Whitehouse Station, went to Allentown, Pa., yesterday to visit her sister, Mrs. Theodore Newell, for a few days.

A new weighing machine has been placed in position at the New Jersey Central Depot, Whitehouse Station.

WATERWAYS CONVENTION

Perth Amboy, Sept. 23.—The delegates to the seventh annual convention of the Atlantic Deeper Waterways Association arrived here today Over a thousand backers of the project are in the party, including Governors of other States and many Congressmen. Governor Fielder will deliver an address and other speakers will be heard.

PEACHES! PEACHES!! PEACHES!!!

And now comes the last variety of the Peach crop, namely the "Iron Mountains." This most delicious white peach is known by every housewife for its fine flavor which makes it so desirable for canning or for table use. As this will end up the peach season we urge upon any who still desire to obtain a first-class peach for canning make their selection now and receive the best at a very low price.

Green Gage and Damson Plums

Photo Brand Salmon
½'s, per can 14c
1's, per can 25c

Premier Brand Tuna Fish
½'s, per can 15c
1's, per can 25c

Premier Brand Lobster
½'s, per can 30c
1's, per can 55c

R. & R. Potted Meats
Ham, ¼'s, 15c; ½'s 25c
Tongue, ¼'s, 18c; ½'s 32c
Chicken, ¼'s, 18c; ½'s 32c

R. & R. Boned Chicken
½'s, per can 35c
1's, per can 60c

Premier Brand Tongue
25c, 40c, 45c, 75c, 85c, $1.00.

Perhaps you have heard of something better—we haven't.
Premier Brand Peanut Butter
10c, 15c and 25c jars.

Don't forget your
BARTLETT PEARS
They are fine now for canning.
$1.25 Per Basket.

CANDY
Well, I guess yes; 25 kinds of assorted Chocolates; the price is
39c Per lb.

There are lots of good things and here's one of them. A pound of our
Java and Mocha Coffee, 32c lb

VEGETABLES
Corn, dozen 30c
Lima Beans, shelled, quart 20c
Four quarts 20c
String Beans, quart 8c
Wax Beans, quart 8c
Egg Plant, each 10c-12c
Cauliflower 15c, 20c, 25c
Lettuce 10c
Tomatoes, 6-quart basket 65c
Romaine, head 10c
Chickory, head 5c
Escarole, head 5c
Beets, bunch 5c
Carrots, bunch 4c
White Squash 8c, 10c, 12c
Yellow Squash 8c, 10c, 12c
Cucumbers 5c
Cabbage 8c, 10c, 12c
Spinach, 4 qts., 15c; pk 25c

FRUITS
Bartlett Pears, Cal., doz 40c
Blue Plums, quart 25c
Kelsea Plums, quart 30c
Malaga Grapes, lb 20c, 15c
Concord Grapes, basket 20c
Delaware Grapes, basket 20c
Grape Fruit, each 15c
Oranges, doz 50c, 55c, 60c
Lemons, dozen 25c
Pineapples, each 25c
Grapes for jelly, basket 75c
Bartlett Pears, canning, bsk $1.25

Neumann Brothers Company

Efficient and Rapid Delivery Service to All Parts of the City

Watchung Ave. and Fifth St. **Telephone 760---761---762---763**

DEPRECATES IDEA OF GOING TO WAR

Senator James E. Martine Says That We Stand for Justice to Mankind.

In a talk Tuesday night to the members of East Orange Council, Knights of Columbus, United States Senator James E. Martine urged support for President Wilson and deprecated the idea that this country is in danger of going to war with Germany.

"Men have asked me if we would go to war," said the Senator. "Why should we? With whom? With Germany? God forbid! Germany has nothing America wants, and America has nothing that Germany or any other country can have. We are not going to war, but we are going to stand as men for justice to mankind."

The Senator was applauded roundly.

Senator Martine was the guest of the council at the first of a series of smokers, which will be given every month during the season.

Commending the work of the order of the Knights of Columbus, the Senator expressed the hope that it would grow and develop without limit.

"I am not a Knight of Columbus," said the speaker, "but I am a 'knight of Columbia,' and no man can be a true Knight of Columbus without being also a 'knight of Columbia,' who would stand ready to defend the Constitution against foes within and without."

Admitting that his father was French and his mother German, Senator Martine said he was glad, however, that he was born in America and is ready to defend the Constitution.

"How best can the nation be preserved?" inquired the Senator. "By making the men and the women in it better. A nation is great according as its men and its women are good."

GRAND AND PETIT JURORS TO BE DRAWN MONDAY

The Grand and Petit juries for the October term will be drawn next Monday before Judge Connolly in the Court of Common Pleas by Sheriff Otto and Jury Commissioner Russ. By reason of an amendment to the jury law, adopted at the last session of the Legislature, thirty-five names will be picked from the list of 300, subject to Grand Jury duty, instead of twenty-four, as in the past, and from them will be chosen the inquisitorial body.

A Petit Jury panel of sixty names will be drawn to serve for two weeks, and if needed, two other panels of the same number will be drawn for similar periods. In case a fourth panel is found to be necessary, the jurors picked for that will have to do duty for the remainder of the term. The Grand Jury will begin its labors on October 5.

Press Want Ads. work wonders.

AMUSEMENTS. AMUSEMENTS.

Plainfield Theatre

COUNIHAN & SHANNON, Props. and Mgrs.

Monday Evening, Sept. 27

COHAN & HARRIS SAY

The fun is fast and furious,
In fact it fairly flies;
In the farce of facts and figures.

It Pays To Advertise

52 Weeks In New York

By Roi Cooper Megrue and Walter Hackett

PRICES—$1.50, $1.00, 75c, 50c, 25c.

U. S. ASTOR THEATRE

235 WEST FRONT STREET
PLAINFIELD, N. J.

TODAY
Emily Stevens in a Metro Production Entitled
THE SOUL OF A WOMAN
An exceptionally fine feature attraction

TOMORROW
BLANCHE SWEET, The Popular Paramount Actress, in
STOLEN GOODS
A Lasky Production
This is another wonderful picture that will appeal to all lovers of high class photoplays.

COMING SATURDAY
Frank Sheridan and Ann Meredith in
THE MONEY MASTER
A Kleine Attraction in 5 Parts

PRICES
For the Above Attractions
Matinee—Adults, 10c; Children, 5c; Evening—10c and 15c.
It is impossible to present bigger or better feature attractions than we are offering at this theatre every day.

Announcement of Opening
OF THE
Hersey Hat M'f'g and Renovating Co.
130 PARK AVE.

All the latest styles of Gent's Soft and Derby Hats for sale.

Ladies' and Gent's Hats made to order at short notice. tu th s

AT HAHNE'S OPENING

Women's $25 Dresses

Four New Models in $25.00 Dresses

For Women We Offer dresses of Charmeuse and Velvet Combinations, with beautiful braid trimmed front panel, also lace collar and cuffs. See Model No. 2. Model No. 1 shows a Chiffon Taffeta Dress with Georgette sleeves and is embroidered on front and side.

For Misses We Offer Charmeuse Dresses with Georgette sleeves. A beautifully embroidered model as shown by Illustration No. 4. There is also a Redingote model of Taffeta, trimmed with velvet and fur. One of the smartest models of the season.

In Al th: New Au hentic Fall Colorings

Misses' $25 Dresses

Also, Misses' Dresses

Serge Dresses—Redingote model, with batiste collar and cuffs, tie, kid belt, braid trimmed, accordion plaited skirt, in navy blue serges; sizes 14, 16, 18. See Illustration No. 6..... **$16.98**

Serge and Taffeta Combinations, in beautiful Redingote models; all colors; sizes 14, 16, 18..... **$15.00**

Also, Women's Dresses

Charmeuse and Georgette Crepe Combinations—Gold embroidered. These are without doubt as smart as any garment shown this Fall and a glance at Illustration No. 3 will convince you of it **$29.50**

Taffeta Dresses, with two or three tier skirts. Classy models with a French tendency and very popular this Fall..... **$15.00**

We Give and Redeem Surety Coupons

HAHNE & CO.

NEWARK

Store Hours 9 to 6 Daily Saturdays Included

The Furniture You Like

Is the kind that will make your home beautiful and comfortable. We can furnish your house or furnish up some particular room or rooms with FURNITURE you know is good, for no more than would be asked for a poorer grade of goods. The dependable kind of FURNITURE that always gives satisfaction to the purchaser.

Bedroom Suit—Dresser, Chiffonier and Bed.....$56.00

Dining-room Suit, Golden Oak—Buffet, China Closet, Extension Table.....$55.00

LIVING-ROOM, HALL and DEN FURNITURE, odd pieces for every place in the house. Useful and convenient NOVELTIES that make housekeeping easy and add to the beauty of your home.

TELEPHONE STANDS, MAGAZINE RACKS, LADIES' MAHOGANY WORK TABLES, CEDAR CHESTS and all kinds of CHAIRS, ROCKERS and TABLES.

A COMPLETE STOCK OF MATTRESSES, BED SPRINGS, PILLOWS, FOLDING COTS, DIVANS, FOLDAWAY COTS. WHITE ENAMEL and ALL BRASS BEDS. All MATTRESSES and SPRINGS made to order in any size wanted.

SILK FLOSS MATTRESS, Full size.....$15.50
BOX SPRINGS.....$12.50
WAY SAGLESS SPRINGS.....$8.00

POWLISON & JONES

149-151 E. Front St. Plainfield, N. J.

AMUSEMENTS. AMUSEMENTS.

PROCTOR'S

The Vaudeville Show Supreme Pictures

TODAY

ALL NEW AGAIN

A Miniature Musical Comedy

On A School Playground

10 Clever Performers in a Happy Reminiscence of School Days

CATHERINE HAYES CO.
In a One-act Farce Comedy
"A NEW PROFESSION"

THE 3 HENRYS
Artistic Musical Feature

Rice & Franklin — Comedy Skit — **Muriel Morgan**

Jack Dresser — Comedienne — **Ed Bushnell**

ZEDA & HOOT
Dancing Contortionists

6 REELS OF PICTURES

TOMORROW COMMENCES

NEAL OF THE NAVY

A Wonderful New Serial by the Producers of Elaine.

WILL NOT CALL CONGRESS.

Washington, Sept. 23.—President Wilson today authorized a denial of the report that he had decided to call an extra session of Congress October 18. The President has not made up his mind as to whether an extra session will be called this fall, but his action today, it is thought, precludes the possibility of any session before the regular December term.

NO HALT IN LOAN CONFERENCE.

New York, Sept. 23.—With regard to the report on Dednesday and this morning that there had been friction between American bankers and members of the Anglo-French Commission, a member of the Commission said today that there was no ground for the report. The statement was issued which said that there was an important meeting of the Commission this morning, which was attended by a number of prominent bankers and other important prominent financial interests.

CORN ROAST ON MOUNTAIN.

The Young People's Society of the German Reformed church will hold a corn roast tomorrow evening at the Saengerbund Grove at Interhaven avenue. The social committee is in charge of the outing.

Los Angeles—To be acting mayor of a great city like Los Angeles, even for one day, is a big distinction. Mrs. Estelle Lawton Lindsey, the city's one councilwoman, achieved this honor on September 9th. Mayor Sebastian was called out of town, and so Mrs. Lindsey took office with full powers as the executive. This is said to be the first time a woman has acted as head of a municipality of the size of Los Angeles.

WAR NEWS

(Continued from page 1.)

von Hindenburg, says today's official report from the German General Staff, with his troops, has penetrated the advance Russian position west of Dvinsk, capturing 17 officers, 2,105 men and 4 machine guns. The Russian resistance on the front stretching from a point north of Oschmjany, the region east of Subodniki on the Gawja River, has been broken, it is announced. The Germans took 1,000 prisoners.

All Bulgarians In Arms.

Sofia, Sept. 23.—A royal decree mobilizing 27 classes of the Bulgarian army was promulgated early today. These classes comprise all the forces of Bulgaria.

PERSONAL.

J. Doull Miller, of East Ninth street, has returned home from Camponell, Little Moose Lake, Old Forge New York.

Mr. and Mrs. J. W. Murray, of Central avenue, have returned home after spending some time at Wolfboro, N. H.

W. L. Righter and family have returned to their home on West Seventh street after a pleasant vacation spent at East Hampton, N. J.

Mr. and Mrs. Royle T. Phillips and family, of Arlington avenue, have returned from their summer outing spent at Belmar.

Willard H. Cook, of Morris street has returned home after sojourning at Readsboro, Vermont.

Mr. and Mrs. John G. McLoughlin of Arlington avenue, have returned home after a vacation spent at Grand Isle, Vermont.

William M. Wherry and family, of Madison avenue, have returned after their summer outing spent at Spring Lake.

Mr. and Mrs. Samuel Townsend, of Myrtle avenue, are sojourning at New Suffolk county, New York.

Mr. and Mrs. H. G. Phillips, of Kensington avenue, are at Buck Hill Falls, Monroe county, Penn.

Dr. and Mrs. S. R. Titsworth, who have been spending their vacation at Atlantic Highlands, have returned to their home at Hillside avenue.

Harry Kress, who is detained at Muhlenberg Hospital after undergoing an operation some weeks ago is said to be improving.

Mr. and Mrs. J. J. Goff, of Duer street, have returned after spending three weeks with their daughter in Boston.

Mr. and Mrs. Andrew Vanderbeek of Verdon street, have returned after spending a month at Harrison, Maine.

Mrs. Samuel P. T. Wilbur, of Westervelt avenue, is confined to her bed with an attack of grip.

W. N. Meyers, of Watchung avenue, has returned home after spending his vacation at Pemaquid Point Maine.

David Carr, of Newark, who has been visiting at the home of Henry Liefke, of West Front street for several weeks, has recovered from a recent illness.

William Briggs, of Compton avenue, accompanied by his father Noble Briggs, is attending the Allentown Fair today.

Mrs. Alexander Mallinson, of East Second street, will leave this week for California, where she will make her home with her sister, who formerly lived in Plainfield.

George E. Greenleaf and family have removed from West Front street to their new home on West Seventh street.

Mr. and Mrs. J. M. Whiton, of Madison avenue, expect to return home from their summer outing about October 1.

THE WOMAN'S COLUMN

Pittsburgh — Although women rarely figure in the transactions of the steel market, especially where governments are concerned, Mme. Dorece Millerand, an accredited agent of the French government, has placed some enormous orders here. She closed a deal with a local steel company for 50,000 tons of steel billets, the kind used in the making of high velocity projectiles. She was also seeking to buy 100,000 tons more of the same material, but found the local mills unable to handle her big order. The appearance of Mme. Millerand created a stir in the steel trade. A beautiful and refined lady, she talked steel with a full knowledge of the industry and excellent acquaintance with business methods.

Seattle—Miss Ethel Hunley Caldwell, formerly of Oakland, Cal., has become dean of women at the University of Washington. Her work in the public schools of Oakland attracted the attention of prominent educators, including Dr. Henry Suzzalo, the new president of the University of Washington.

New York—Whether Sarah Bernhardt will ever be seen again on the American stage is greatly in doubt, owing to conflicting reports from France. The famous actress is said to have had trouble with her new wooden limb, or at least has found it hard to manage. On the other hand, she denies that this is the reason why she postponed her journey to America. Mme. Bernhardt was to have opened an engagement here Monday, but at the last moment cancelled her sailing.

Duluth, Minn.—Topics that will run the gamut from social problems to citizenship and highest education have been outlined in the program for the 21st annual convention of the Minnesota Federation of Women's Clubs, which opened here Monday. Daily sessions will be held until Friday. Instead of the annual reception the Duluth hostesses will introduce a delightful novelty by arranging a federation luncheon on Thursday afternoon. Mrs. Clarence L. Atwood, of St. Cloud, president of the Minnesota Federation, will be the principal speaker at the big session this evening. Mrs. Philip N. Moore, of St. Louis, a former president of the General Federation, and Mrs. Fannie French Morse, superintendent of the Girls' Training School at Sauk Center, will be the other speakers. Tomorrow morning Mrs. Percy V. Pennybacker, president of the General Federation, will be a speaker.

Boston—The heroism of American women in the afflicted, war-torn, foreign lands is every day reflected in some new avenue of accomplishment. One of the most interesting stories from Asia Minor is that of Miss Mary L. Graffam, principal of the girls' high school at Sivas, and a graduate of Columbia Teachers' College. Last winter she accompanied a relief party to stem the typhus outbreak at Erzroom. Returning to her little school, she met another emergency. The Armenian population was being deported. Finding that her pupils were thus forced to quit the town, she sought permission to go with them. She bought a spring wagon, and stocked it with medicines and food. After some weeks a message was received by the American Board of Foreign Missions that Miss Graffam had reached Malatia, some five days' ride from Sivas. She is administering relief and steadying the minds of the frightened people.

Atlanta—With the Dixie Highway, running from Chicago to Miami, ready to be dedicated and opened for practical purposes some time in November, the clubwomen of the states from the Gulf to the Great Lakes are organizing for the purpose of permanently beautifying the long highway. The initial organization was perfected at Guyton, Ga., where about 50 women banded themselves together to beautify the new highway.

Washington—Mrs. Harriett Chalmers Adams, one of the ten woman explorers in the world, is planning one of the most difficult trips of her career. She has traveled through Mexico and South America on a 40,000 mile trip, visiting many countries never before seen by a white woman. She crossed Haiti in the saddle, the only white woman ever to cross that island. She has also scured the jungles of the Philippines. Her next effort, she recently told a reporter here, will be from the Mediterranean to Bagdad, to Teheran and to Russian Turkestan and down into India. Mrs. Adams is a California woman. She travels for the pure love of adventure and study of the out-of-the-way places. Her husband is the editor of the publications of the Pan-American Union in Washington.

Washington—Four great organizations of women in close relationship to the Grand Army of the Republic are to meet here next week, each in its own national encampment and all uniting to do honor to the warriors and make their semi-centennial celebration a notable tribute of the nation's gratitude. The Woman's Relief Corps, the Ladies of the G. A. R., the Ladies' Auxiliary of the Sons of Veterans, and an independent organization known as the Daughters of Veterans are the four bodies who will bring the womanly touch to the encampment of the old soldiers. Representatives of the four societies have formed a committee with Mrs. W. E. Andrews as chairman. Mrs. Andrews has also appointed a large committee of distinguished women, from social and official life, and an honorary committee consisting of Miss Margaret Wilson and the wives of members of the Cabinet.

San Francisco—What will American girls do next is the question in quaint old Honolulu. When the liner Korea docked here a few weeks ago a dashing Ohio beauty, Miss Barbara Wick, was the heroine of the passengers. She had swam two miles from the ship in Honolulu bay, in the dazzling moonlight, alone and unaided, and spent the night on the beach. When the Korea was held at quarantine at Honolulu on her arrival from China and Japan, Miss Wick was tempted by the strains of wierd Hawaiian music to slip over the vessel's side and swim ashore. The adventure was carried out, and when the ship docked the girl was on the pier, fully dressed, and welcoming her shipmates.

Philadelphia—Dr. Lucy L. W. Wilson, the famous biologist, has brought back from New Mexico, where she has been digging in the remote caverns and cliff dwellings, with Indians as her aides, many relics of prehistoric man. Skeletons, pottery and primitive utensils she gathered galore, and she will use these to reproduce in a museum here the Pueblo life of a thousand years ago. Her discoveries reveal vividly the life of the early red men. Last July, armed with a special permit from the Department of the Interior, Dr. Wilson entered the Jemez National Forest of New Mexico. She made friends with the local Indians and lived with them to study their modern condition. With her Indian diggers, she uncovered ancient apartment houses, containing hundreds of rooms, including temples. Thirty-six rooms were dug out and their relics secured.

NOTICE OF PRIMARY ELECTION.

Notice is hereby given that the District Boards of Registry and Election in and for the City of Plainfield will meet in the places hereinafter designated on

TUESDAY, SEPTEMBER 14, 1915,

between the hours of one and nine p. m., for the purpose of registering all persons entitled to vote at the ensuing primary special and general elections.

Notice is further given that the said Boards will also sit in the same places between the hours of seven a. m. and nine p. m., on

TUESDAY, SEPTEMBER 28, 1915,

for the purpose of conducting a Primary Election for the nomination of candidates for the following:

For County Offices: Three Members of the General Assembly, One Coroner, and two Members of the Board of Chosen Freeholders.

For City Offices: Three Members of the Common Council at large, and One Collector. And from each of the four Wards a Member of the Common Council, a Justice of the Peace, and a Constable.

From each of the First, Second and Third Wards, four members each of the County and City Committees, and from the Fourth Ward, six members of each of these County and City Committees, of each of the Republican, Democratic, Progressive and Socialist Parties.

Said Boards will also sit at the same places between the hours of six a. m. and seven p. m. for registration purposes and for holding the Special Election to vote upon the proposed amendments to the State Constitution; also between the hours of seven and nine p. m. for the purpose of registration for the general election, on

TUESDAY, OCTOBER 15, 1915,

and finally on Tuesday, November 2, 1915 between the hours of six a. m. and seven p. m. for the purpose of conducting the General Election.

Places of meeting of the Boards of Registry and Election, and their boundaries are as follows.

FIRST WARD.

First District—At No. 134 North avenue.

Park avenue, C. R. R. of N. J., Washington street, East Front street, Elm place, Green brook, Somerset street and Front street.

Second District—At rear room of store No. 300 East Front street.

Elm place, East Front street, Washington street, East Third street, Richmond street, Norwood avenue, Green brook.

Third District—At No. 545 East Third street.

Norwood avenue and Richmond street East Third street, Washington street, C. R. R. of N. J., Berckman street, East Front street, Farragut road, Green brook.

Fourth District—At No. 249 Johnston avenue.

Farragut road, East Front street Berckman street, C. R. R. of N. J., Terrill road, Green brook.

SECOND WARD.

First District—At No. 319 Watchung avenue.

Park avenue, Cedar brook, Watchung avenue, Franklin place, East Seventh street, Washington street, C. R. R. of N. J.

Second District—At No. 833 Webster place, garage.

Park avenue, the City Line, Putnam avenue as extended and opened, Franklin place, Watchung avenue, Cedar brook.

Third District—At No. 420 Richmond street.

Washington street, East Seventh street, Franklin place, Putnam avenue, Berckman street as projected and opened, C. R. R. of N. J.

Fourth District—At No. 1105 South avenue.

Berckman street as opened and as projected, Putnam avenue as extended, the City Line, C. R. R. of N. J.

THIRD WARD.

First District—At No. 440 West Fifth street.

Park Avenue, West Seventh street Plainfield avenue, West Fifth street, Liberty street, West Fourth street.

Second District—At Fisk's barn on Arlington avenue, between Seventh and Eighth streets.

Park avenue, City Line, Plainfield avenue, West Seventh street.

Third District—At Neuman's barn, corner Spooner avenue and Essex street.

West Fourth street, Grant avenue, City Line, Plainfield avenue, West Fifth street, Liberty street.

Fourth District—At No. 937 West Fourth street, room in rear of store.

West Fourth street, City Line, Grant avenue.

FOURTH WARD.

First District—At No. 200 West Second street.

Somerset street, Front street, Park avenue, West Fourth street, New street, West Front street, Washington avenue, Green brook.

Second District—At No. 211 Liberty street.

Washington avenue, West Front street, New street, West Fourth street, Plainfield avenue, West Front street, Geraud avenue, Green brook.

Third District—At No. 205 Grant avenue.

Geraud avenue, West Front street Plainfield avenue, West Fourth street, Grant avenue, West End avenue, Green brook.

Fourth District—At No. 1219 West Front street.

West End avenue, Grant avenue, C. R. R. of N. J., to City Line, West Front street, Jefferson avenue, Green brook.

Fifth District—At No. 937 West Third street.

West Fourth street, Monroe avenue as opened and extended, C. R. R. of N. J., Grant avenue.

Sixth District—At No. 316 Lyman place.

Monroe avenue as opened and extended, C. R. R. of N. J., City Line, West Fourth street.

All boundaries are understood to be the centre line of the streets named.

First registry day is September 14, from 1 to 9 p. m., on which day all voters shall appear in person before the Boards of Registry and Election and register in order to vote at the ensuing Primary Election. Voters not registered on September 14 can only register September 28 and October 19 for the Special Election, October 19, and the General Election, November 2, and cannot vote at the Primary Election, September 28. Those who have moved to another election district since the last general election should register September 14 to vote at the primary.

Dated, September 8, 1915.

JAMES T. MacMURRAY, City Clerk.

9-9 23 10-14

HOTELS.

HOTEL WALDORF

HENRY WINDHAM, Prop.
144 EAST FRONT STREET.
Gottfried Kruger's extra Beer on draught. Imported Wines, Liquor and Cigars. Hotel accommodations and private Dining-room.

HOTEL SOMERSET

Newly Papered and Painted throughout. Table Board and Rooms by Day or Week.
Piel Bros. and Kruger's Beer on draught.
W. G. FEASTER, Proprietor.
37 Somerset St. Tel. 82

WEINMAN'S CAFE

GENERAL NEWS TICKER.
Stock quotations.
Up to the Minute.
'PHONE 1827.

Self-interest induces you to read the classified ads.

POLITICAL NOTES.

September 28—Primary day and second registration day.

October 2—County committees meet for reorganization.

October 4—City committees meet for reorganization.

October 5—Republican and Democratic State conventions held in Trenton.

October 19—State referendum election, and third registration day in municipalities of more than 5,000 people.

October 26—Third and final registration day in municipalities of less than 5,000 inhabitants.

November 2—General Election Day.

Declaring that there is reason to believe that transfers from one election district to another have been abused, Supreme Court Justice Swayze in Jersey City has announced that hereafter there will be a comparison of signatures of voters before transfers are granted. According to the method adopted by the court the applicant will be required to produce a certificate from the Election Board in the district in which he has registered certifying to that fact. Upon this certificate must appear for purposes of identification the genuine signature of the voter and an affidavit from the Election Board that it corresponds with the signature on the registry. The applicant then will be required to sign his name in the court's presence, and if it corresponds with the signature as certified by the Election Board an order for the transfer will be made.

Sheriff Eugene F. Kinkead, of Hudson county, made his first political speech of the primary campaign this week in Jersey City. It was expected that he might have something pertinent to say about the charge of Supreme Court Justice Swayze to the Grand Jury relating to the Bayonne strike, but those who entertained such hopes were disappointed. Neither did the sheriff refer to the alleged "kidnapping" of Jerry Baly in Elizabeth on Monday night by officers of his staff. Instead, Kinkead devoted himself to a bitter attack upon Naval Officer H. Otto Wittpenn, likening him to the Czar of Russia and charging him with trying to foist his autocracy upon Hudson county for the last decade. He predicted the defeat of the Wittpenn candidates.

Naval Officer Wittpenn has turned down a challenge of Sheriff Kinkead to debate with the latter on the issues of the campaign, declining in a letter to the sheriff. Taking the stand that neither he nor Kinkead are candidates in the campaign Wittpenn declared that any debate should be between Secretary of State Thomas F. Martin and Alexander Simpson, candidate for the Assembly, who says he is ready to accept Martin's challenge.

On the sample primary ballot mailed to voters in Newark, preference of position, on both the Democratic and Republican tickets, has been given to groups of candidates as against individuals, without regard to alphabetical order. Friends of some candidates believed at first that there had been discrimination against the individual candidates and that the names should have been printed in alphabetical order. In ordering the groups printed at the top of the columns, City Clerk Archibald adhered to a ruling made two years ago by Supreme Court Justice Swayze, who decided that the groups should precede the single names. Justice Swayze ruled that way upon section 40 for the Geran law, relating to primary ballots, as follows:

"The names of all candidates for the same office shall be printed in alphabetical order under the several designations of the office to be voted for, unless grouped," etc.

COMING EVENTS.

THURSDAY.
Jr. O. U. A. M. initiation.
Seminary opens.
P. B. A. Ball at Irvington.
"Country Store," St. Joseph's Hall

FRIDAY.
Meeting, Lydia Chapter—Babcock building.

SATURDAY.
Plainfield Country Club Dance.
Birthday Supper, Y. W. C. A.

SUNDAY.
Rally Day in Sunday-schools.

TUESDAY.
Primary Day.
Y. W. H. A. Dance, Debele's Hall.

THURSDAY.
Borough Parent-Teacher Meeting

FRIDAY.
Borough Common Council.

MONTREAL THEATRE BURNS.

Montreal, Sept. 23.—Fire wrecked the Princess Theatre today, with a loss estimated at $200,000. Several firemen were injured in fighting the flames, which broke out after two explosions.

Going to build? See Saturday's Press.

TRUTH ABOUT TRU-TRED SHOES

To the thousands who have suffered all sorts of foot-ills, to those who do not know what it is to walk with comfort, Tru-Tred Shoes come as a real boon.

Tru-Treds conform to the natural shape of the foot, giving the fullest degree of comfort, permitting the feet to develop normally—**and they do this better than any other Shoe in the world.**

Tru-Tred Shoes are produced by skilled craftsmen, built most substantially of leathers in sizes to fit all feet from Infants' No. 2½ to Men's No. 12.

Tru-Tred Shoes are sold exclusively by us.

$1.50 to $6.
According to size.

Marshall & Ball
807-813 Broad St.,
Near Market,
NEWARK, N. J.

UNUSUAL ATTENDANCE AT BAPTIST SERVICES

The service last evening at the First Baptist church was a remarkable one, the attendance completely filling the large room, the number of men older and younger present being very noticeable. All the departments of this church and all its services show conditions promising an unusual year spiritually and otherwise. The Young People's Society of Christian Endeavor is planning a social for tomorrow evening which doubtless will be very largely attended, and young people having no other church affiliations will be most welcome.

The mid-week services, to which attention has already been drawn, are so successful that even greater results are expected from them. It is expected that next week no less than two hundred and fifty people will be present, one hundred of this number, at least, men and boys. A special feature of the service will be the boys who now are so largely attending the mid-week meetings and who will be given special place and part next week.

RECREATION NOTES

Piano instruction for children will be given regularly at Franklin School on Mondays, Tuesdays, Thursdays and Saturdays.

The Bryant dancing class for the children of Bryant School will be held for the first time this season on Monday afternoon at Bryant School. The nominal fee of ten cents a lesson is charged.

The public speaking class is to hold its meetings at Washington School this year. The first meeting will be held on Monday evening, October 4. Plans are being made to broaden the scope of the work this season and a larger membership is expected in consequence. Any one interested in the art of public speaking and desiring to join the class should send his name to the office of the Public Recreation Committee at Stillman School building.

Stylish SR Reliable

A Reason Why

I don't advertise my store as much as my store advertises me.

Neither have I built up a business solely on the *merits of my stock.*

My price tags have always been becomingly modest; just a wee bit lower than other stores charged.

And this is good news that spreads far.

The new Fall Suits are here.

$12 to $30

Open evenings.

Rothberg's
The "Dress up" Clothier.
Stein-Bloch Smart Clothes
"THINGS MEN WEAR"
206 W. Front St.
Proctor's is Two Doors from Us.

YOUNGER VETERANS TO GIVE GREETINGS

Hearty Welcome to Be Extended to the Grim Old Fighters of Civil War.

Washington, September 23.—One of the interesting features of the 49th national encampment of the Grand Army of the Republic at Washington, D. C. will be the official and formal presentation of greetings from the younger veterans of the war with Spain to the grim old fighters of the civil war. This presentation of good wishes and comradeship will be made in pursuance of a resolution adopted by a unanimous rising vote at the recent national encampment of the United Spanish War Veterans at Scranton, Pa. Colonel L. C. Dyer, representative in congress from Missouri and the newly elected commander-in-chief of the U. S. W. V., in a communication to Col. John McElroy, Commander of the Department of the Potomac, G. A. R. states that he will name a committee to make the presentation of greetings in open convention.

Commander-in-chief Dyer also requests permission to provide an honorary and personal escort of 100 uniformed Spanish War Veterans for General Nelson A. Miles in the big parade. General Miles is a past commander-in-chief of the United Spanish War Veterans, having been elected when the organization was in its infancy. He will be honorary grand marshal of the parade at the G. A. R. encampment. General Miles was the highest officer in the American army during the war with Spain. He is also a veteran of the Civil War.

TRY PHILA. OFFICIALS.

Philadelphia, Sept. 23.—Hearing is set for tomorrow in the equity suit brought by the City against Henry Clay, former director of public safety; John R. Wiggins and Willard H. Walls, to compel them to refund upward of $200,000 alleged to have been gained through fraudulent city contracts. Clay, Wiggins and Walls were recently acquitted of conspiracy to defraud the city on the contracts, but City Solicitor Ryan does not intend to permit the acquittal to interfere with the prosecution of the civil suit for the recovery of the money. The present action was brought after the men were convicted at their first trial.

That funny fellow Scoop is on the classified page.

New Fall Dress Goods At $1.00 a yard

We direct special attention to our splendid showing of new Fall Dress Goods at $1.00 a yard. Goods that would readily sell at $1.25 a yard, and if we had not bought them very early in the year we could not sell them for less than that price. They are all new fresh goods, the latest productions from some of the best mills in the country.

Ottoman Cloth, 48 inches wide, in a beautiful shade of king's blue; per yard 1.00

French Wear Serge, all wool, 48 inches wide, in the new resede green; per yard 1.00

Crepe Cloth, 46 inches wide, in a pretty shade of garnet, all wool; per yard 1.00

Herringbone Suiting, grey stripe, all wool, 46 inches wide; per yard 1.00

Storm Serge, 52 inches wide, in navy, brown, garnet and black; per yard 1.00

Panama Cloth, all wool, 52 inches wide, in navy blue; per yard 1.00

All wool serge, in a black and white mixture; 46 inches wide, per yard 1.00

Wool Poplin, 50 inches wide, in the new navy blue; per yard 1.00

46-inch Serge, in a green and black check, all wool; per yard 1.00

All Wool Serge, 48 inches wide, navy and black with white hair line; per yard 1.00

Plaid Suiting, navy and green with Copenhagen blue hair line, 48 inches wide; per yard 1.00

French Weave Serge, navy blue, all wool, 50 inches wide; per yard 1.00

Children's Sulkies

Something entirely new. Reversible reed bodies, full spring gear, upholstered seats, heavy rubber tire wheels; the only really comfortable reed body sulky ever made; two styles, brown or natural finish.

3.98 and 4.50

Women's $4.00 Shoes

The W. & M. Co. $4.00 special shoe for women is the best shoe ever offered at the price. We have a most complete line in patent leather, dull kid, gun metal or vici kid, in button or lace with cloth or kid tops; hand turns or welt; have the style and appearance and will wear equal to any $5.00 shoe.

A New Box Spring

We are showing an entirely new box spring, it's called "Lipspring;" sold exclusively by us. Come and see it, the price is..... 15.00

Ask About The Club Plan **Woodhull & Martin Co.** Ask About The Club Plan

Make your Real Estate "ad" one which investors and home-hunters will investigate in their own interests.

TOO LATE FOR CLASSIFICATION

FOR SALE—Parlor and dining-room furniture; oil stove, self-feeding parlor stoves and kitchen stove. 249 Netherwood avenue.

It pays to have your prescriptions compounded by us—Only BEST drugs employed.

Bromo Quinine	23c
Bromo Seltzer, reg. 25c	20c
Doan's Kidney Pills	44c
Ex Lax	23c
Stuart Calcium Wafers	44c
Diapepsin	44c
Pinkham's Liver Pills	23c
Beecham's Pills	23c
Humphrey's Specifics	23c

And Many Others.

SCHREINER BROS.
PRESCRIPTION DRUGGISTS
Park Ave. and Second Street.

HODGE'S PHARMACY
Y. M. C. A. BUILDING.
BELLE MEAD SWEETS.
Telephone 62

Hoagland's Express
W. H. CARKHUFF, Successor.
FURNITURE AND PIANO MOVING
OFFICE, 124 WEST SECOND ST.
Telephone 883.

Bonn's
150 EAST FRONT ST.

Trimmed Hats
Season's Latest Models
Made and trimmed with the choicest materials, at about half what new York stores charge.
$7.50, $9.50, $12, $15 and $18 Each.

Street Hats
Attractive Styles and Colorings.
$3, $5 and $6 Each.

Untrimmed Hats
Of Velvet, Velour and Hatters' Plush, every desirable shape, all of the best quality material.
At $2.75, $3.75, $4.95 to $7.50 Each.

AWNINGS
UPHOLSTERING
WINDOW SHADES
Frank G. Wikoff
721 W. Fourth St. Tel 1746.

HEADQUARTERS FOR
GIBSON'S
RYE
E. C. WESTCOTT
115 East Front Street.

ORGANIZED 1875

SAFE DEPOSIT DELAY MAY CAUSE REGRET

The person who delays Safe Deposit Protection for his valuables may sooner or later regret it—for no one can tell how soon loss by fire or theft may occur.

Safe Deposit Boxes for rent at $5 and up per year.

CITY NATIONAL BANK
PLAINFIELD, N. J.

COAL DEALERS.

Tentyck & Harris
Dealers in
LEHIGH VALLEY COAL.
Tel. 2084-J-2. South Plainfield.

Kindling and Grate Wood.
Prompt deliveries. Orders received at
90 SOMERSET STREET.
JOHN MOBUS.
Tel. 1304-R20. Telephone 2588-J

N. MEYERS & SONS
COAL
COKE AND WOOD
Office tel. 1162 W. 1st. Watchung Ave.
Yard tel. 1511-W.
Fourth and Washington Streets.

NEW JERSEY CENTRAL

TRAINS LEAVE PLAINFIELD.

For New York—2.19, 2.41, 5.08, 5.40, 6.02 except holidays), 6.27, 6.55, 7.22, 7.26 except holidays), 7.41, 7.44, (7.55 except holidays), 7.58, 8.12, 8.30 (except holidays), 8.34, 8.42, 8.50, 9.29, 9.53, 10.26, 11.27, 12.12 p. m., 12.34, 12.58, 1.49, 2.20, 2.25, 2.39, 2.55, 3.22, 4.01, 4.13, 4.36, 5.39, 6.25, 6.47, 7.41, 8.27, 9.27, 9.39, 10.15, 10.36, 11.43 p. m. Sunday—2.10, 3.41, 5.40, 7.22, 7.58, 8.52, 9.24, 9.46, 10.37, 12.12 p. m., 12.39, 1.38, 1.17, 2.09, 2.15, 2.55, 3.17, 4.29, 5.34, 6.57, 7.14, 8.13, 8.27, 8.35, 8.39, 9.27, 10.36 p. m.

For Newark—5.08, 6.27, 6.55, (7.05 through train to Newark), 7.41, 8.56, 9.29, 10.26, 11.27 a. m., 12.34, 12.58, 1.49, 2.39, 3.11, 4.12, 4.36, 5.29, 6.25, 6.47, 7.41, 8.27, 9.36, 10.36 p. m. Sunday—7.23, 8.52, 9.34, 10.37 a. m., 12.39, 12.58, 1.17, 2.09, 2.55, 3.17, 4.29, 5.34, 7.14, 8.13, 8.36, 8.39, 9.27, 10.5* p. m.

For Easton, Bethlehem, Allentown and Branch Chunk—5.08, *8.00, 9.44, 11.27 a. m., 2.00, 5.24, 5.44 (6.59 to Easton) p. m. Sunday—5.19, *9.44, 10.57 a. m., 1.55, 5.44, 7.05 p. m.

For Wilkesbarre and Scranton—5.19, 9.44 a. m., 5.44 p. m. Sunday—5.19, 10.57 a. m., 8.44 p. m.

For Red Bank, Long Branch and Asbury Park, etc.—3.41, 8.12, (9.53 a. m. Red Bank), 11.27 a. m., 12.34 Saturday only, (12.58 Red Bank only), (3.11 Red Bank only), 4.36, 6.25, 8.27, 11.43 p. m. Sundays—8.11, 8.52 a. m., (9.40 Red Bank only), (2.18 Red Bank only), 3.17, 8.13, 9.36 p. m.

For Atlantic City—3.41, 9.53 a. m. (12.34 Saturdays only), 3.11 p. m. Sundays—9.40 a. m., 3.16 p. m.

For Philadelphia—6.38, 7.39, 8.45, 10.43, 11.34 a. m., 12.42, 1.54, 2.45, 5.13, 6.47, 8.47, 9.46, 10.48 p. m., 1.20 a. m. Sunday—8.45, 9.39, 9.57, 10.39, 10.43, 11.41 a. m., 12.42, 1.44, 2.45, 3.42, 4.39, 4.56, 5.39, 6.35, 6.47, 8.47, 9.46, 10.55, 11.54 p. m., 1.20 a. m.

For Baltimore and Washington.—Daily—8.45, 10.43 a. m., 12.42, 2.45, 6.47 p. m.

*Except Mauch Chunk. 3 '15

L. MORALLER & SON
WATCHMAKERS AND JEWELERS
WATCHES
CLOCKS and
JEWELRY
Fine Watch and Clock Repairing a Specialty.
219 Park Ave. Phone 1967-J

Quality First

Very Best Butter, lb.	31c
Fancy Jersey Potatoes, per basket	35c
Best Pure Lard, 2 lbs.	25c
Best Compound Lard, per lb.	10c
Norway Mackerel, 6 for	25c
Old Dutch Cleanser, 3 cans	25c
Duryea's Corn Starch, 3 packages	25c
H. O. Oatmeal, 2 pkgs.	27c
Steero Cubes, per box	25c
Heinz Baked Beans, 2 cans	27c
Elite Grape Juice (very fine), quarts, 35c; pints	20c
Sure Seal Jars, quarts 65c, pints, per dozen	60c
Ritters Baked Beans, 3 cans	25c
Peek's Tea, regular 25c cans	22c
Red and Yellow Onions, 4 quart basket	20c
White Onions, 4 quart basket	25c
Sweet Pippins, 4 quart basket	15c
Virginia Sweet Potatoes, 4 quart basket	20c
Red Alaska Salmon, per can	15c
Tuna Fish, ½-lb can, 10c; 1-lb can	19c
Delmonte Salmon, large flat can	22c
Mason and Lightning Jar Rubbers, 3 dozen	25c

We Give S. & H. Stamps

F. H. FIRSTBROOK
116 W. Front St. Phone 1754

MOTHERS' WORK

Conducted by the Plainfield Mothers' Association. Every Thursday

Contributing Staff.
Mrs. Joseph Smith and Mrs. J. L. Evans.

The Daily Press for Thursdays containing the column on Mother's Work will be sent by mail for one dollar a year, in advance.

The Sacred Shrine.

Rev. S. G. Pitt.

"But nowhere purer worship greet
The loving heart of God on high,
Than where the childish prayer ascends
Beside God's altar—mother's knee—
A living altar, glowing with
The holiest fire—true mother-love.
Most sacred shrine!

Domestic Science.

The Duchess of Marlborough once delivered an address to a class of young mothers in London in which she said she believed a well cooked meal is a more effective means of stopping the drink habit than any amount of legislation, and expressed a hope for more schools for mothers for the purpose of supplementing the primary domestic teaching of girls in elementary schools.

Bulgaria.

The delegate to the International Congress of Mothers from Bulgaria sends back to the president of the Congress a report of how the people there are receiving the work of the Congress. The government has given her a free pass on railroads to enable her to carry the work to the whole people. The largest halls in the cities are opened to accommodate the crowds who come to hear what is being accomplished in the United States for child-welfare. Mother's and Father's Associations are being formed and our pamphlets are being translated into their language for distribution.

Free Medical Treatment.

"In accordance with a law now in effect in Iowa, children under the age of 16 years, who are suffering from some curable malady or deformity, upon the order of a district court judge, may be given free medical and surgical treatment as well as hospital care at the medical college of the state university. The statute prohibits that any child thus cared for, however, be made an object of experimentation. This service is extended only to those whose parents are financially unable to bear the expense of having treatment rendered in the usual way. If the court so dictates, a child may be accompanied to the university by a parent or appointed companion with all expenses paid by the commonwealth. Under the terms of the law it is illegal to treat any ailment other than is specifically prescribed by the judge, who bases his instructions upon a written report presented by an examining physician under his direction.

Utah.

When Utah became a state it was promised that plural marriage should cease within its borders. It has been proven that the promise has not been kept and the recent decision of a court on the paternity and inheritance of a certain boy puts the stain of illegitimacy on every child born outside of monogamous marriage since the manifesto. The children are the innocent sufferers at the hands of the parents.

The National Reform League will present a bill to the next Congress of the United States, providing for a constitutional amendment giving power to the government to deal with polygamy and so prevent further defiance of this civil and divine law and the continuance of the wrong to innocent children.

PLAINFIELD THEATRE

In these times of war, the natural demand in the recreation field is for something amusing. "It Pays to Advertise," which Cohan and Harris will present at the Plainfield Theatre on Monday evening, Sept. 27, fully meets this demand, for it is exceedingly funny. While it is a business play and therefore appeals strongly to the men, the plot is also romantic enough to win the enthusiasm of the feminine portion of the audience. The farce is by Roi Cooper Megrue and Walter Hackett, and the authors have certainly brought forth one of the most laughable plays ever presented. Advertising is the means used to foist a competing soap upon the market to the detriment of the father's business who, being a conservative, does not believe in advertising. This forms the skeleton of the play, but it is quite impossible to give any synopsis that will adequately express the humor of the situations during the time the young man and his sweetheart are working out the scheme for getting the better of the old man and bringing about the conversion. He finally learns that it pays to advertise and incidentally is obliged to buy out the new company at a princely figure. It is one of those plays that cannot be described, but must be seen to be appreciated.

Read coupon ads today

We Give S. & H. Trading Stamps

E. & W. SCHLOSS

We Give S. & H. Trading Stamps

Pure Peanut Butter Pint Jars	Quick-Suds a Fine Laundry Soap 8 cakes	Electro-Silicon Silver Powder box	Extra Special For Saturday Only Tokay Grapes, lb
21c	25c	8c	7c

Crisco—Used Instead of Butter or Lard; 25c size 21c

Hofbrook's Sauce or Imported Pickles; bottle 15c

Hershey's Pure Cocoa; ½-lb can 15c

Ritter's Pure Grape Jelly, glass 8c

Fluffy Ruffles Starch; 10c size; pk 7c

Just Received a Car Lead of OUR CELEBRATED FLOUR
Which We Will Offer at Tremendously Low Prices.
24½ lb. bag - 85c
Per barrel, - $6.60

Japo Cleanser; 3 5c cans 10c

Borsum's Putz Polish; large cans 15c

Large Whole Nutmegs; dozen 6c

GRANULATED SUGAR, 25 lb bag, - $1.45

Empress Brand Asparagus; 3 cans, 50c; large cans 17c

Fancy Telephone Peas; 15c value; 3 cans 25c

National Biscuit Co. Uneeda Biscuits a pk.	Swift's Fancy Toilet Soap 3 5c cakes in box	Ritter's Baked Beans 3 large cans	Toilet Paper 8 Large Rolls
4c	7c	25c	25c

E. Z. Seal Jars, Lightning Style, Quarts, a dozen 60c

Borden's Almond Bars; 3 for 10c

Blue Seal Matches; 3 5c boxes 10c

EXTRA STAMPS WITH COFFEES	EXTRA STAMPS WITH TEAS	EXTRA STAMPS With FOLLOWING:
10 Stamps with 1 lb Coffee 20c	125 Stamps with 1 lb Tea 70c	20 Stamps with 3-lb box Starch 20c
15 Stamps with 1 lb Coffee 25c	100 Stamps with 1 lb Tea 60c	20 Stamps with 3 Rolls Toilet Paper . 25c
20 Stamps with 1 lb Coffee 27c	80 Stamps with 1 lb Tea 50c	10 Stamps with large bot. Ammonia . 10c
20 Stamps with 1 lb Coffee 29c	50 Stamps with 1 lb Tea 40c	10 Stamps with 7-lb bag Salt 10c
25 Stamps with 1 lb Coffee 32c	30 Stamps with 1 lb Tea 30c	10 Stamps with box Talcum Powder 10c
30 Stamps with 1 lb Coffee 35c	50 Stamps with 1 lb best Ceylon Tea 60c	10 Stamps with dozen Jar Rubbers . 10c

Fancy Golden Santos Coffee, lb, 19c; 5 lbs	Finest Columbia River Salmon	Hawaiian Sliced Pineapple 25c grade; can	Premier Shrimp Wet or Dry a can	Premium Java Coffee 27c lb; 5 lbs
90c	½-lb flat can .. 10c 1-lb flat can ... 18c	17c 3 cans 50c	10c	$1.10

Telephone 1000 **E. & W. SCHLOSS** Telephone 1000

HEARN

Fourteenth Street New York West of Fifth Avenue

FRIDAY, AS USUAL, BARGAIN DAY

Friday Shoppers Have Another Opportunity to Share in DRESSMAKERS' SALE SPECIALS

MANY BARGAINS ALSO IN OTHER DEPARTMENTS!

No Mail or Telephone Orders for the following:—

Boys' Clothing and Furnishings — Friday's Special Prices.

Boys' Norfolk Suits—with extra trousers—New Fall Cheviots and Tweeds—Checks, Mixtures, Stripes, Twills and Herringbones—several excellent models—also gray and golden brown Corduroy Suits—trousers full lined—well tailored 8 to 17 yrs.—were $4.98 ..... 3.75

Little Boys' Suits—4 to 10 yrs.—Junior Norfolk, New Russian and Vestee Models—Corduroys in plain colors, fancy Cheviots, Shepherd Checks & colored Serges—special 3.98

Boys' Trousers—5 to 17 yrs.—straight, bloomer and knicker styles—New Fall Cheviots and Tweeds—desirable fancies—full cut—well tailored—value .98 ..... .75

Boys' Blouses—new Fall patterns—light and dark grounds with fancy stripes and figures—also White Madras and Percale—8 to 15 yrs. ..... .49

Striped Percale Shirts—new patterns—French cuffs—12½ to 14 neck—reg. .59 ..... .49

Percale Blouses—stripes and fancies—also white and plain blue Chambray—collars attached—8 to 15 yrs.—value .29 ..... .19

Coat Sweaters—wool mixed—Navy, Oxford, Brown and Maroon—ruff neck—pockets—sizes 28 to 34—reg. $1.25 ..... .95

Boys' Caps—new Fall patterns—including gray and brown mixtures—full crown—taped or lined—reg. .29 ..... .19

Misses' Wear and Babies' Wear — Friday's Special Prices.

Misses' Top Coats—new Fall models—plain color boucle and smart mixtures—with or without belts—reg. $5.98 ..... Friday 4.29

Misses' and Juniors' Serge Dresses—14 to 18 yrs.—Regulation and other one-piece models—brown, green, navy and black—contrasting, plaid or self color trimmings ... 5.98

Girls' Tub Dresses—6 to 14 yrs.—new plaid ginghams—smart styles—reg. $1.98 ..... 1.50

Girls' Bloomers—12 to 18 yrs.—black and navy serges—new, full Turkish model 1.98

Little Tots' Dresses—Nainsook, Lawn, Madras—yoke, Russian and French—emb'y and lace—to 6 yrs.—reg. .69 ..... .49

Little Children's Fine White Dresses—Yoke, Empire and French—emb'y, lace and ribbon—reg. $1.98 ..... 1.49

Little Children's Gowns—white or colored flannelette—sizes to 3 yrs.—val. .49 ..... .29

Babies' Half Wool Shirts—plain or silk finish—sizes to 3 yrs ..... .39

Women's Suits, Dresses, Kimonos, etc. — Friday's Special Prices.

Women's Taffeta Dresses—various models—navy and black, also hairline stripes—smart trimmings—white silk poplin collars—reg. $11.98 ..... Friday 6.95

Women's Afternoon Dresses—crepe de chine, also taffeta and serge combinations—three smart models—button trim—white or ecru over collars and cuffs 12.98

Women's and Misses' Serge Skirts—navy and black—various models with and without pockets and belts—reg. $2.98 ..... Friday 2.45

Women's Tailored Suits—whipcord, poplin and serge—navy, brown, green, black—braid trimmed—with and without fur collar and cuffs 16.98

Women's Utility Coats—black kersey and smart colors in tweed mixtures—with and without belts—convertible collars 8.98

Women's Flannelette Kimonos—Empire and loose—floral designs—full line of colors—tasteful trimmings—reg. .98 ..... Friday .67

Blouses, Petticoats, Corsets, etc. — Friday's Special Prices.

Women's Extra Size Waists—voile and batist—embroidered or with embroidery and laces—reg. $1.69 ..... Friday 1.20

Women's Dressy Blouses—white Georgette crepe and shadow laces with flesh color foundations—pretty trimming touches—reg. $2.98 ..... 2.29

Suit Blouses—plain, stripe and plaid messalines—fall colors—some have combinations of Georgette crepe or moire silk 4.98

Women's Sateen Petticoats—black and colors—pleated or tailored flounces, some with ruffles—fitted or string tops—reg. .98 ..... .77

Women's Corsets—fancy figured fabrics, embroidery trim—medium bust—sizes 19 to 30—value $1.50 ..... .98

Women's Corset—Brocade figured—emb'y trim'd—medium bust—long hips—sizes 19 to 29—value $2.50 ..... 1.79

Women's Velvet Hats—new shapes, including high crowns—large and small—plain or shirred—reg. $1.98 ..... 1.29

Girls' Trim'd School Hats—felt and plush—new shapes—plain or fancy ribbon—reg. .98 ..... .79

Rugs, — Friday's Special Prices.

Fine Seamless Wiltona Rugs—9x12 ft.—desirable medallions or small effects—Persian colorings, also cream and rose grounds .. 21.50

Wilton Rugs—9x12 or 8.3x10.6 ft.—Orientals and small allover designs—elsewhere $37.00 ..... 29.00

Deep Pile Axminster Rugs—7.6x9 ft.—Oriental and small effects 12.98

Velvet Stair Carpetings—detached figures, solid topes with borders .. .79

600 Smith's Axminster Rugs—27x50—florals and Orientals—val. $1.79 1.44

Silks and Dress Goods — Dressmakers' Sale Friday Prices.

54-inch All-Wool Broadcloths—chiffon finish—sponged and shrunk—Delft, French and Artillery Blues, Beaver, Mouse, other fashionable shades, Men's Wear Blue and Black—usually $1.69 ..... 1.22

40-inch Soleils—all wool—satin finish—high lustre—leading shades—val. .89 ..... .58

42-inch All-Wool Poplins—Small raised cord weave—one of the season's favorites—value .98 .72

48-inch All-Wool Plaids—French serge weave—combinations of green and blue and brown and blue with black—small, medium and large designs—usually $1.19 .. .88

40-inch Crepe Poplins—silk and wool—soft, silky lustre—good weight—18 smart shades and black—reg. .98 ..... .74

54-inch French Serges—all wool—firm weave—marine, navy, men's wear blue, black—reg. $1.19 ..... .92

50-inch Black Epingles—all wool—small raised poplin weave—jet black—reg. $1.39 ..... 1.10

40-inch Crepe Meteors—Fall shades for street and evening—reg. $1.49 .. 1.10

35-inch Striped Satins—white and colored grounds—reg. .79 ..... .58

39-inch Crepe de Chines—fashionable colors—also black—full crepe finish—reg. .98 ..... .74

35-inch Black Messalines—soft finish—deep black—reg. .98 ..... .57

35-inch Messalines—light and dark colors—reg. .79 ..... .58

40-inch Charmeuse—dull finish—fashionable shades—reg. $1.25 .. 1.00

Wash Dress Fabrics — Dressmakers' Sale Friday Prices.

38-inch Voiles—soft, firm, even weaves—street and evening shades, also black—reg. .24 ..... .17

Silk Stripe Poplins—navy and black grounds—reg. .19 .. .15

35-inch Silk Mixed Crepe de Chines—new Fall shades—navy and black—reg. .39 ..... .27

Silk Mixed Chiffonettes—street and evening shades—usually .19 ..... .15

Silk Mixed Marquisettes—white and tinted with floral overlays—val. .49 ..... .35

Linings, Ribbons, Chiffons, etc. — Dressmakers' Sale Friday Prices.

36-inch silk finish Moire Percalines—staple and up-to-date shades—reg. .24 ..... .17

Mercerized Lining Sateens—black, white and fashionable shades—reg. .24 ..... .18

36-inch Percalines—light and dark shades, in good assortment—reg. .12 ..... 9½

Yard wide Satins—for coat linings—Tan, Copenhagen, Wistaria, Prune, Brown, Green, Navy, Grays, White, Black—reg. .69 ..... .54

RIBBONS—

BLACK SATIN-BACK VELVET

One of the best makes.

1½-inch	.23	.17
1⅞-inch	.29	.20
2¼-inch	.35	.24
2⅝-inch	.39	.28

Embroidered Net Shadow and Fancy Cotton Lace Flouncings—17 to 23 inch—value .69 ..... .44

Double width Brussels Nets—white, ecru and flesh—usually .49 .34

Cluny Laces—new patterns—val. 19 .14

Shadow, Filet and Fancy Cotton Laces—2 to 4 inch—pretty designs—sell regularly at 12½ 9

German and French Val. Laces—desirable widths—12 yds. to pc.—reg. .39 ..... .32

Fancy Cotton Lace Allovers—double width—white and ecru—choice designs—usually .49 ..... .37

Double width Brussels Nets—all silk—black, white, ecru, flesh—usually .98 ..... .74

Double width Chiffon Cloth—full assortment of new Fall shades for day or evening—reg. .69 ..... .50

Double width Chiffon Cloth—colored, black and white—reg. .98 ..... .74

Men's Furnishings, Hosiery, Gloves, etc. — Friday's Special Prices.

Women's Kid Gloves—2-clasp—black, white and tans—reg. .79 ... .63

Women's Silk Gloves—black and white—two clasps—double tips—reg. .50 ..... .36

Black Union Taffeta Umbrellas, also colored, all silk—26 and 28 inch—plain and trim'd handles—reg. $1.98 ..... 1.64

Women's Black Silk Hose—lisle sole, toe—high spliced heel—double garter top—sizes 9 and 9½ only—seconds of 79 ct. qualities .. .49

Boys' Natural Wool Underwear—wool and cotton mixed—shirts, high neck, long sleeves—drawers ankle length—all sizes—reg. .59 ..... .37

Women's Cotton Union Suits—medium weight—high neck—long or elbow sleeves—ankle drawers—seconds of 49c. quality .29

Men's Soft Shirts—Novelty Pongees, etc.—soft cuffs—sizes 14 and 15½—reg. .79 ..... .58

Men's Silk Shirts—Stripes in variety of styles and colors—14 to 15½ neck—reg. $2.49 ..... 1.59

Men's Silk Neckwear—open ends—all new Fall colors—stripes and figures—reg. .24 ..... .19

Men's Percale Pajamas—stripes in various good colors on white—silk frogs—reg. $1.49 ..... 1.00

Cottons and Notions — Dressmakers' Sale Friday Prices.

Clark's O. N. T. Cotton—200 yd. spools—black and white—best numbers dozen—special .. .44

	Reg.	Sale.
Silk Featherbone—doz. yds.	.35	.27
Girdle Foundation—yd. .10 and .12		7½
Hooks with invisible eyes—gross	.20	.12½
Dressmakers' Pins—1½-lb. box—.19 and .21		.12½
Dress Shields—double covered and silk .12½ and .15		9
Garment Dress Shields—adjustable	.24	.20
Sewing Silk—50-yard spools—black and colors—dozen	.29	.22
Black Sewing Silk—large spools—each	.19	.14
Sewing Silk—100-yard spools—black—doz.	.55	.44
Basting Cotton—dozen	.55	.38
Collar Supports and Foundations	.10	2 for .15
Canvas Coat Fronts	.19	.14
Long Coat Fronts	.59	.37
Machine and Sewing Needles	4c.	4 papers .10
Roll Tape—24 yd. pcs.	.10	7
Wide Black and White Silk Seam Binding	.15	.11

Trimmings, Braids, Buttons — Dressmakers' Sale Friday Prices.

Plain Silk Military Braids—for binding Tailored Suits, etc.—20 ligne. Black—reg. .15 yd. ..... .12 Colors—reg. .19 yd. ..... .14

Fur Trimmings—Coney Bandings—reversed and satin lined—Black, White, Brown—1 inch—reg. .59 ..... .45 2 inch—reg. $1.19 ..... .77

BUTTONS—Pearl, Jet, Galalith, Vegetable Ivory and an assortment of Novelty Buttons—various sizes and combinations—large and small—reg. 9 and .12 card .. Sale 7½

Curtains, Draperies, Couch Covers — Friday's Special Prices.

Balance of Recent Purchase of Scrim and Marquisette Curtains—lace inserts, deep hemstitch lace edge—about 130 styles—Lot 1—$1.25 to $1.50 value pr. .. .95 Lot 2—$2.00 to $2.50 value 1.48

Imp't'd Irish Point Lace Curtains—mounted on best net—novelty or showy borders—value $6.98 .... 4.85

Mill Remnants of Drapery and Furniture Velours—figured, striped or plain—50 inch—1 to 5 yd. lengths—perfect goods—val. $1.75 to $3.69—yd. ..... .98

Fine Reversible Velour Portieres—duplex colorings—val. $14.98 .. 10.98

Brocade Merc'z'd Damask Portieres, also stained glass and madras designs in Sun Fast Portieres 4.98

Kashgar Couch Covers—Oriental rug designs—val. $2.69 .. 1.38

Irish Point Vestibule Laces—panel effects—slight loom spots—value $1.00 yd. ..... .69

Plain and Fancy Scrims—hemstitched borders—val. .25 and .29 ..... .19

New Cretonnes—tapestry verdure, chintz, floral, scenic, bird and other designs—value .25 and .29 ... .19

Linens, Towels, Towellings, etc. — Friday's Special Prices.

Linen Napkins—heavy Irish make excellent patterns—reg. $1.98 dozen 1.50

Mercerizedable Damasks—58 inch—new designs ..... .29

Bleached Huck Towels—18x35—hemmed—red borders—reg. 9 6

Turkish Bath Towels—22x45—bleached—wide hem—col'd borders—reg. .25 ..... .21

Imp't'd Crashes—17 inch—reg. .11 .. 8

Remnants of Towelings at Friday's Special Prices.

Choice White Goods—Check and Striped Dimities—fancy Swisses in dots, stripes and checks—underwear crepes and checks—middy blouse fabrics—linen finish, poplin, galatea and pique—also lawn, cambric, nainsook—longcloth, voiles and lingerie batiste—values to .19 ..... .12½

45-inch Lingerie Batiste—value .59 ..... .49

Silk Finish Poplins—value .20 ..... .14

Various Needfuls — Friday's Special Prices.

Pearl Necklaces—filled beads—graduated or uniform—gold plated snaps—value .29 ..... .19

Men's Linene H'd'k'fs—extra size—value .15 ..... .12½

Women's Linen H'd'kfs—¼-inch hem—reg. 9 7

Imported Collars—Swiss embroidery and laces—reg. .25 and .29 ..... .19

Rogers Silver Plated Table Spoons and Forks—bright or grey finish—pretty patterns—elsewhere .98 ... .79

17-inch Embroideries—Swiss and Nainsook—flouncings and Corset Coverings—new designs—reg. .29 .19

Leather Hand Bags—leather and silk lined—various sizes and styles—instead of .98 ..... .69

Matting School Cases—14 and 16 inch—reinforced ends—reg. .98 ... .79

Steel Knives and Forks—well known make—ebony, stag and bone handles—set of six each—reg. $1.49 ..... .85

Lambrequins and Piano Covers—satin or satin stripe fabric—favorite colors—floral borders—reg. $3.98 ..... Friday 2.98

ADVERTISE IN THE DAILY PRESS

Plainfield Daily Press

LESLIE R. FORT.....Managing Editor

Published Daily except Sunday, by the PLAINFIELD PRESS COMPANY, 105 North Avenue.

Entered at the Plainfield, N. J., Post-office as Second Class Mail Matter.

TELEPHONE PLAINFIELD 1300.
Private Branch Exchange connecting all departments.

Two cents a copy. Ten cents a week. $5.00 a year in advance. Delivered by carrier or by mail. No extra charge for papers mailed to points in the U. S. and Canada.
Any subscriber failing to receive a single issue will confer a favor by notifying the business office.
Advertising rates mailed on application.
Copy for change of Advertisement to ensure change for same day must be at the office by 9:00 a. m.

SEPTEMBER 23RD IN HISTORY.

1641—Irish rebellion and massacre; Protestants slain estimated at 150,000.

1773—The Hebrews disfranchised by vote of the New York Legislature.

1779—American frigate Bon Homme Richard, captain, Paul Jones, captured the British frigate Serapis in thrilling sea battle.

1780—John Andre, British spy, caught near Tarrytown, N. Y., and arrested. He was hanged on October 2.

1794—French government formed a company of "aerostats" to superintend military aviation.

1854—Russians sank seven ships to block the entrance to the harbor of Sebastopol.

1869—Opening of the University of California.

1870—Toul was surrendered by the French to the Prussians, after a severe battle.

1896—Queen Victoria received congratulations on having occupied the British throne longer than any of her predecessors.

1914—THE WAR.
French capture Peronne, on German right wing.
Fifty thousand wounded Germans passed through Liege in one day.
$400,000 in American gold reaches Constantinople to aid stranded Americans.
British Admiralty announces successful aeroplane raid on Zeppelin sheds at Duesseldorf.

Plainfield, N. J., September 23, 1915.

AN APOLOGY IS DUE.

For years American visitors to Havana have thrown up their hands in horror over a custom prevalent there which gives to the Cuban National cemetery its bone house. In this house is piled the skeletons of more than ten thousand men, women and children. They were originally buried in cemetery lots. No matter how poor a Cuban may be, when he dies he is given a lot in the national cemetery at a low price and his people given ten years in which to pay for it. If the full amount is not paid at the end of ten years his bones are exhumed and thrown into the bone house, where they may be seen by the public. This, to American tourists who have seen the bone house, appears to be an inhuman and barbaric custom.

The other day a penniless woman died in Pittsburg. Her children were dependent upon her for support in life, and because of a weakened body caused from tuberculosis, which finally brought her death, she was not able to pay for the necessities of life.

After her death a creditor forced her children to take the body from their home and sell it to a dissecting class that he might realize a few dollars on the debt that was due him. This act was made public, and yet there was nothing done by officials.

It looks like some thousands of American tourists owe an apology to their Cuban neighbors.

LAWYERS ARE PLENTIFUL.

The Trenton Times calls attention to the fact that lawyers are plentiful in this State. One hundred and seventy-five students, including twelve young women, have registered in the New Jersey law school for the year 1915-16, it says, and when to these are added those registered at Harvard, Yale, Columbia, Pennsylvania and other law schools that are popular with Jerseymen, and the many young men who study under the tutelage of members of the bar, it is apparent that there is little danger of scarcity of lawyers. The repeal of the Dunn act fifteen years ago has not lessened the yearly output of Blackstone's disciples, and the writer believes that other steps will be necessary to prevent an overcrowding of the profession.

It is true that an overcrowding of the legal profession leads to the developing of criminal practice and causes the use of illegal and shady methods of securing law suits on the part of a few of its members, but to the lawyers is due the statement that there is a minimum amount of crime in their profession. This is principally because of their own efforts and they may be trusted to care for the threatened over supply of graduates in their own way. In passing it should not be out of order to express wonder that competition among the legal fraternity does not reduce the high price of suing or being sued.

There is only one danger for the Republican assembly ticket this year in Union county. That is that it looks like such a walk over that people have lost all interest in the campaign, and will not take the trouble to get out and vote. There is no contest of any importance in the primary, and hence the vote at that time will undoubtedly be light. On the other hand, interest in the woman suffrage question will probably get out a great many voters for that referendum on October 19, and all who vote then will be registered for the general election. Otherwise it would be a difficult task to get anywhere near the normal registration this year. Here in Plainfield the general satisfaction with the Republican administration of affairs has left almost the entire field open to them, except for one aggressive Democratic candidate for councilman at large. It certainly is an off year.

While no one is so rash as to definitely predict the success of suffrage, there is no disputing the fact that it has gained great strength in New Jersey in the last few weeks, and the majority of 50,000 which some antis said would be rolled up against the cause is out of the question. Many careful observers, who have taken no part in the campaign on either side, are now declaring that they will not be surprised if the suffragists win.

The Civil Service Reform Association thinks Plainfield should vote on the question of placing our municipal employes under the control of the State commission. The handling of all problems of employment of city employes is so akin to civil service that there is no necessity for a change here, much as we believe in the system for cities that are governed entirely by politics.

It is certainly to be hoped that if the Pillar of Fire do not move when next ordered to do so by the police, they will be given the limit in the local police court. Plainfield does not want their kind within its borders.

New York is busily conducting an investigation to determine responsibility for the subway explosion. Is it possible that the Manhattan newspapers are going to overlook such an opportunity? Dumba is still in this country.

Doc Dumba demands safe conduct to his country. That is just what President Wilson is determined to secure for every non-combatant who has business on the other side of the ocean.

Now that Anthony Comstock is dead New York and the nation will pay him honor instead of ridicule that was his when he was among us. Such is the reward of virtue.

Dr. Dumba pays a tribute to President Wilson when he calls him "self-willed." He only means that Wilson is strong in enforcing the will of the American people.

Those furs around the women's necks, which looked so silly last week, somehow or other make us envy the other sex today.

From recent news stories it would appear that a fire engine is not a bargain when it is Nott made to fight fire.

Capstick Favors Preparedness—headline. And his constituents say "go as far as you like."

New York will probably put its unemployed to work as subway inspectors now.

And to think that a week ago we were getting the warmest September weather on record!

Off Agin, On Agin

STRICKLAND W. GILLILAN

An Awful Night

I lay awake, too cold to sleep, last night;
But yet too near asleep to rise and get
The extra blanket—isn't that a fright?
I'm yawning 'round and growling at it, yet.

To lie one mass of goose-flesh all the time
And dream half-waking dreams of miseree—
Such feelings drive weak-minded men to crime.
Who knows just what effect they'll have on me?

Horses

Horses are divided into sixteen general and well-known classes:

Sea, race, dark, draft, coach, clothes, saw, shingle, willing, dope, saddle, gift, red, dray, charley and hobby.

The first is a fish, and so is the thirteenth.

The second is a fraud, and a means of getting rid of the money you borrowed without permission from the boss' till—till you could pay it back.

The third is a political animal just as liable to fool you as not, and, like the race-horse, meant for that purpose.

The fourth and fifth are good, honest animals, for a change.

The sixth, seventh and eighth are wooden arrangements of the kind idle jesters used to refer to in telling made-up tales of Abe Lincoln's trading escapades.

The ninth is the kind worked to death by thoughtless pepple, as quoted in proverbs by those persons who can't think for themselves.

The tenth is the kind that resembles a boozing employee—fit for use only once in a while under specified circumstances, but utterly undependable.

The eleventh is mighty scarce; the twelfth the kind into whose mouth one mustn't look but always does anyway.

The fourteenth is a symbol of overworkedness but isn't always so treated, by any means.

The fifteenth is a baseball pitcher's arm-malady, and the sixteenth belongs to a child, though all the people playing horse and riding hobbies aren't young enough to attend district school.

Finnigin Filosofy

There's loads av argymints in favor of liquor sthores, but yez can't jist seem to remimber anny av thim whin yez see a woman wid a shahl over her head waitin' 'round th' dure av a saloon fer her dhrunk husban' t' come home t' her an' th' childher.

Consistency

The way I loved this Fall, last Spring,
Was wonderfully touching, truly!
Last month I loved December so,
It stirred my feelings most unduly.
Just now I'm crazy about Spring—
It surely is a peachy season!
And I'll love August most to death
When in the winter-time I'm freezin'!

Getting All Mixed Up

It was at a Barred Plymouth Rock chicken regatta.

A man came in, carrying a crate of snowy chickens.

"What do you mean by bringing those in?" asked a peevish attendant. "This is a show for barred chickens only."

"Well, I asked the boss if white chickens were barred, and he told me they were."

And that's how it started.

As It Looks

"What have you now to rejoice over, Optimist?"

"Well, to judge by the way the whole world, except America, is behaving, there is evidently a bumper nut-crop this year."

Probably

"Paw, what kind o' sewing machine did Adam and Eve use?"

"Probably a drop-leaf, my son."

The Young Lady Across The Way

The young lady across the way says it certainly is terrible to think of a regiment going into battle with bands playing and banners flying and then coming out with its ranks completely serried.

Health Talks

BY WILLIAM BRADY, M.D.

The Frontal Sinus

NEURALGIA, or "neurology," as many sufferers call it, is not always what the victim dopes it out to be. One of the conditions so commonly mistaken for neuralgia that it deserves special consideration is inflammation of the frontal sinus. This is no new disease; just a little new light on a very old and vulgar ailment.

In the frontal bone, just over the eye socket, is an air space or sinus on either side, communicating by a narrow channel with the nasal passage on that side. This space is lined with mucous membrane which is a continuation of that lining the nasal cavity. Hence acute and chronic inflammations of the nasal cavity—coryza or catarrh—may readily extend into the frontal sinus and give a lot of trouble.

Typical of acute sinusitis is the pain over the eye on the affected side, coming on, say, at about nine or ten every morning, increasing at eleven, worse still at noon, boring your head off at one o'clock, forcing you to give up and go home at two, letting up a little at three, hesitating at four, all gone and fine as a fiddle again at five in the afternoon. Same programme next day, and the next, and the next—till the inflammation subsides or the patient succumbs to the blandishments of a nose and throat engineer, who bores into the sinus one way or another and relieves the tension.

If it is only a simple, catarrhal sinusitis it may subside and never come again. But often enough it will return the next time you catch coryza—pretty nearly said catch "cold" that time, didn't we? A chronic sinusitis is less exciting, but more persistent and baffling. In a few cases the inflammation is purulent, and then the patient is in a serious condition until operated on, either through the nose or through the brow from the outside.

The treatment for acute sinusitis is the treatment for acute coryza, plus an effort on the part of physician or specialist to shrink or contract the swollen mucous membrane which occludes the drainage canal into the nose. Frequently the local application of suitable agents by the doctor will abort an attack instanter—and it is certainly pleasant to have such a pain routed so easily, instead of filling up on dangerous coal-tar derivatives for neuralgia or narcotic dopes guaranteed to cure a cold in one day.

Any one with an attack of frontal sinusitis not mistaken for neuralgia or eyestrain or anything like that should take consolation in the thought that the original coryza that thickened the membrane that obstructed the tube that blocked the sinus was presented as a keepsake by some loving friend whose affection was contagious if not explosive.

QUESTIONS AND ANSWERS

What Is Mixed With Quinine

Please inform me what doctors mix with quinine to make a tonic for a person who is run down.

Answer—Some doctors use encouragement with it; others use brains.

Raw Eggs Versus Cooked Eggs

Are raw eggs good to create blood?

Answer—Not quite so good as cooked eggs, because not so readily digested.

Vest Pocket Essays

BY GEORGE FITCH

THE DONKEY

THE donkey is a small, furry parody on a horse.

He is strong and willing, but not handsome. Even after a donkey has been gone over carefully with a safety razor and trimmed in the latest style he is not much to look at. He is taken less seriously than almost any other beast. Men who have earned $3,000 a year all their lives and have poked the said $3,000 down their throats with great industry until they are purple in the neck and as bulbous at the waist as a bulbous pear, laugh gaily when they see a donkey and make scathing comments on his looks.

The donkey does not resent this. He does not resent anything. He is the worst abused beast of burden in the world. In lands where the donkey is the principal means of transportation, his owner piles goods on him until his legs begin to bend and then encourages him to climb mountains by beating him with a fence rail.

This is because of his theory of non-resistance. The donkey never objects. He has been following a peace policy by himself for over 6,000 years. This is why a donker driver does not hesitate to grab his donkey by the tail and get a free ride up a hill so steep that the sidewalks have rungs on them. He knows the salient difference between a donkey and a mule. The mule does not cruise around the country biting unoffending citizens, but nobody pulls his tail or steps on his corns.

Sometimes in these trying days when we are pestered with submarines abroad and disarmament leagues at home it almost seems as if the donkey should be made the national bird of America.

The donkey is not only a much abused beast, but he has the reputation of being the biggest fool in the animal kingdom. This is not because

Men as bulbous at the waist as a pear, laugh gaily when they see a donkey

of what he does, but what he says. The donkey doesn't know enough to keep his mouth shut.

When he brays he sounds like all the combined ignorances of the world holding a mass meeting.

In this fault the donkey resembles many men who could go through the world covering their defects with a plug hat and plenty of whiskers if they did not insist on talking at exposed points in the game.

Nothing is more pathetic than to behold a man acting as his own press agent with nothing but ignorance to advertise.

Views Of The Press

Two Kinds Of Novels

DID you ever hear the author of a good book of pure fiction express regret that it was not "a novel with a purpose"? Regrets of that kind are very common—and very foolish. In the first place, the term, "a novel with a purpose," does not mean anything. Every novel that is worth the white paper on which it is printed has for its purpose the reflection of some worthy phase of life, the crystallization of some human impulse, the stirring of some basic quality in the hearts of men and women. But that is not what the twaddling, fawning critics mean when they write of "a novel with a purpose." When they mean anything—which mostly they don't—they use the term to designate a book that is some sort of special pleader.

And a novel that is essentially a special pleader can never be really great, any more than can a man who is essentially a special pleader. It may create a furore. The gallery gods may clap their hands sore applauding it. But it never lives its way into the enduring heart of a people.

Among all the novels written in English, what one of them that was "a novel with a purpose"—as that term is commonly used now—but has been eaten by the little flat gray moths that prey upon unused books? The Dickens books, you say? Yes, and because the "purpose" in the ones of them that are read is a very subordinate sort of thing. Take "Nicholas Nickleby." It is supposed to have reformed the school system of a large part of England. But nobody reads it for that. The downfall of Squeers isn't the soul of it. "Nicholas Nickleby" is immortal because, in it, the Cherribyl brothers live and move and love. And nobody ever mentions any books but the Dickens books in this connection. All the other novels that endure have no more "purpose" than, to use the phrase of a wag, a snake has hips.

"Lorna Doone," the greatest work of fiction ever written in the English language—just a plain story of plain people as they lived and labored and did mischief and made love. "The White Company," greatest novel of this generation—just a story of how Englishmen lived and how they fought. "Treasure Island," the biggest little story ever written in the world—just a straightforward tale of crime and courage.

America has produced more "novels with a purpose" than any other land under the sun and, five years after they came out, nobody would wad a shotgun with them. American stories that are of any account have no "purpose." "Rip Van Winkle" will never sleep again. You can safely bet your breeches on "The Luck of Roaring Camp." You couldn't lose "Free Joe" in a thousand years. "Tom Sawyer" is as immortal as Cæsar.

Anything that a "novel with a purpose" can reach is a mere incident in the life of a people. The still waters are not for them. They ride a tempest, and never make their port.

"Swing round your aching searchlight—'twill find no haven's peace;
Aye, blow your shrieking siren to the deaf, grey-bearded seas!
Boom out the dripping oil bags to skin the deep's unrest—
And you're not one knot the nearer to the Islands of the Blest."

—*Nashville Tennessean.*

Cartoons Of The Day

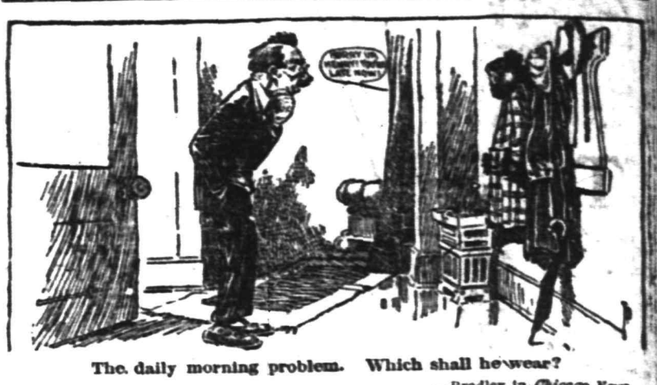

The daily morning problem. Which shall he wear?

—Bradley in *Chicago News*

People's Legal Friend

BY E. R. BRANSON

Estate: There Are No Children

Q. In case there are no children, how should a deed be made to the husband and wife, in the State of California, so that when one dies the other will inherit the property without a will, or without further trouble?

A. The provision of the California law, with reference to the descent of property where there is no will and where the husband and wife have no children, reads as follows: "If the decedent leaves no issue, the estate goes one-half to the surviving husband or wife and the other one-half to decedent's father and mother in equal shares, and if either is dead the whole of said half goes to the other. If there is no father or mother, then one-half goes in equal shares to the brothers and sisters of decedent and to the children or grandchildren of any deceased brother or sister by right of representation. If decedent leaves no issue, or husband or wife, the estate must go to his father and mother in equal shares, or if either is dead, then to the other." It would be advisable for you to consult your lawyer and have him prepare a will, or two wills—one for the husband and one for the wife.

Big Interest On Small Loan

Q. After paying interest on twenty-five dollars for nearly three years, can a loan company take one's furniture or compel one to pay the principal?

A. Your question is not sufficiently definite. This would depend upon whether you gave a chattel mortgage and whether the rate of interest charged is usurious.

"Nobody Home!"

Q. I have a check from a man for $100, but it came back stamped "No funds." The man who signed the check has a property which is mortgaged. Mortgages are signed by him and his wife. Now, can I sue on my check and get judgment against him, and if so how much is the cost of same in the State of Indiana?

A. You can bring a suit. It is impossible to determine in advance what the costs will be.

Eight-Hour Day For Women

Q. Under the California law, is it lawful for the proprietors of mountain resorts or hotels to work their women help nine and ten hours a day, Sundays included?

A. No. The California statutes provide: "No female shall be employed in any manufacturing, mechanical or mercantile establishment, laundry, hotel, public lodging house, apartment house, hospital, place of amusement, or restaurant, or telegraph or telephone establishment, or office, or by an express or transportation company in this state more than eight hours during any one day or more than forty-eight hours in one week. The hours of work may be so arranged as to permit the employment of females at any time so that they shall not work more than eight hours during the twenty-four hours of one day, or forty-eight hours during any one week, provided, however, that the provisions of this section in relation to hours of employment shall not apply to or affect harvesting, curing, canning or drying of any variety of perishable fruit or vegetables, or to graduate nurses in hospitals." This law has been upheld by the courts as constitutional.

To Renew Partnership

Q. I am in partnership with another man, by virtue of an agreement drawn up, in writing, between us. The partnership was to last two years. This time has nearly expired and we desire to go on with the business. Isn't there some short form we could use, by indorsing it on the contract, so as to provide that the partnership shall continue another year?

A. Yes. You could enter into a short memorandum or agreement expressing this intention.

A Governor's Power

Q. Does the pardoning power of the governor of a state extend to offenses against the United States?

A. No.

Different Building Laws

Q. Are the laws pertaining to building and loan associations uniform in the different states? A. No.

The Life Line

BY LAURA KIRKMAN

The Man With A Chip On His Shoulder

We run into him on the street. Perhaps we hold in our hand a letter that has brought us bad news. "Good morning," we murmur absently, too engrossed in our thoughts to give him the usual hearty greeting. Next day, we meet him—and he looks the other way! He has taken to himself our preoccupation of yesterday. "But he might have made allowances on one score or another," we exclaim, full of resentment against his too-hasty verdict; "he might have given us another chance!" But this easily offended man has no such charity in his make-up. He is the undeveloped man. His constant watchfulness for slights tells us that the big, gripping things of life have passed him by; we don't think much of a mosquito bite after a mad dog has bitten us. But this man nurses his mosquito bite as if it were fatal. He hasn't advanced one inch since his mother kissed his bumps to make them well.

His fists are in his eyes.

Current Poetry

The Making Of Modesty

We are born in the world with a weakness commanding.
We rule just because we expect to. That's plain.
The autocrat dwindles as grows understanding,
For naughtiness ever is followed by pain.
Experience, trouble, are still on their shelves.
That's the reason young people are stuck on themselves.

We're stuck on ourselves and a high horse we're riding.
We think we're ace high when we're raising the deuce.
But Constable Time is in patience abiding,
When sufficiently bumped we will pry ourselves loose.
(Though tangled the lines you may soon get 'em fixed.)
But, Geraldine, don't you like metaphors mixed?

The words of fine scorn that by others are spoken
Ne'er humble the mind that's by vanity fed.
'Tis the rule you have made for yourself and then broken
That always reduces the size of your head.
And when our conceit disappears in the fuss
It isn't the world that is knocking, but us!

—*Grif Alexander.*

SnapShots

By Jay E. House

King George is trying to discourage pigeon shooting on the ground that it is unsportsmanlike, in that the shooters run no risk. Is it possible King George never encountered an angry pigeon after it had been wounded by a huntsman?

A man enjoys being chased a little by the women, but he hates to be run down.

A man plays golf because he likes to sport. A woman plays golf because it is a proper thing to do.

If you are going to be anything, be a professional. No amateur attracts much attention.

You can tell pretty well whether he is a gentleman by his demeanor when he has money at stake.

More women would be interested in baseball if they believed it would help them socially.

If you are able to appear indifferent the man who wants to sell you his dog finally will give him to you.

The practice of combing the long hair over the bald spot never fools anybody.

The acid test for a woman is the way she looks when she is forty.

Buck Kilby has notified that the temperature of the man who finds it necessary to boast of his "hot Southern blood" seldom rises above sixty.

In making up your list of petty annoyances, do not overlook the popular price piano.

There are so many other liars that the man who says he would be perfectly satisfied with a first division team attracts very little attention.

She Never Stopped Until She Reached the Sick Baby's Bed.

Daddy's Bedtime Story—

Bibbley Wah Goes Calling on the French Baby.

"TELL us another Bibbley Wah story, daddy!" cried the kiddies.

"All right," said daddy. "Bibbley Wah's uncle had a wonderful farm, and about a mile away down a hill lived his gardener, who was a Frenchman with a huge family of children that Bibbley Wah thought the most interesting kiddies in the world. They all had very blue eyes and straight tow hair and bare feet, and they seemed never to have to be washing their hands and faces, like all Bibbley Wah's other friends."

"How many little Frenchies were there?" asked Evelyn.

"Eleven. And Bibbley Wah used to hug the baby, who looked something like a billiken, until he squealed. Once a week Bibbley Wah's mother used to let her and the boys go to play with the Frenchies. Their mother used to serve them all with delightful bread that she called 'Marie Antoinette's cake.'

"Because when the hungry mob in Paris came under the queen's window and cried they had no bread to eat Marie Antoinette said, 'Then let them eat cake!' The French mother used to give the kiddies all this bread and lemonade they could hold.

"One day the gardener told Bibbley Wah that his baby was very sick with measles. This made her very sad. She picked nice little bouquets of wild flowers, saved up three pennies and her favorite dessert, which the poor sick baby could not eat, and sent them to him by the gardener. But most of all she wanted to see the baby."

"She would catch the measles, wouldn't she?" cried Jack.

"We shall see," said daddy, "for Bibbley Wah watched her chance. The first time Bobbie and Jim went on an errand and she was left alone she ran down the hill as fast as her fat little legs could carry her. She never stopped till she reached the sick baby's bed.

"She played with the baby and gave him his milk that he would not take for his mother until a hot, cross Bobbie dashed into the room and snatched her home.

"He tugged her up the hill so fast that Bibbley Wah's little legs hardly touched the ground."

"Did her mother punish her?" asked Evelyn.

"No. But her mother explained about catching diseases and made her promise not to go calling on sick people without permission."

"Did she get the measles?" asked Jack.

"No. She was such a sturdy little kiddie that she only got a health lesson."

Household Hints

FOR A PICNIC.

Quick Lemonade—Take juice of six large, juicy lemons and grated rind of one; let stand over night. Make sirup of two pounds of sugar and a little water. When cool, add lemon juice and bottle. This should make a quart of sirup, and two tablespoons added to a glass of ice water will make a refreshing drink.

To Carry Ice—Break ice in small pieces, pack closely in a two-quart glass jar, screw cover on and wrap well with several thicknesses of paper. If properly wrapped it will keep all day.

Instead of the Usual Sandwich take small round rolls, cut piece from top of lid, pull out the crumbs and fill the cavity with chicken chopped fine, well seasoned and moistened with a little cream, or mayonnaise, if preferred.

CANNING AND PRESERVING.

Pickled Onions—Make a brine by boiling one pound salt in three quarts water. Use the small silver-skin onions; rub off the skins and throw into the brine; let them remain in brine twenty-four hours, then wipe dry and put into wide-mouthed bottles. To one quart white vinegar allow one teaspoon peppercorns, one teaspoon mustard seed and one-half teaspoon coriander seed; boil this five minutes; when cold pour over onions and cork tightly. Will be ready for use in two weeks.

Corn Salad—Fiffeen ears sweet corn, one head cabbage (medium size), three green peppers, one and one-half cups white sugar, two tablespoons salt, four ounces ground mustard, two quarts cider vinegar. Cut corn from cob; chop cabbage and peppers fine; heat vinegar; add other ingredients, except corn, which add after it is boiling hot, and cook over steam thirty minutes. It must not boil after corn is added. Put into glass jars. This is delicious with meat and will keep all winter.

THE TABLE

Chicken Croquettes—One pint cold cooked chicken, one-half pint milk, one heaping tablespoon butter, two tablespoons flour, one teaspoon onion juice, one teaspoon salt, one-fourth teaspoon nutmeg, one-half teaspoon pepper, flour, beaten eggs, cracker crumbs, lard. Chop the meat very fine. Heat the milk in a double boiler. Cream the butter and flour and add it to the milk, then add onion juice and seasonings. Cook until you have a thick sauce. Pour this over the chopped chicken and mix thoroughly, then let it cool, and form into shapes. Flour lightly, dip shapes into the beaten eggs, roll in cracker crumbs and fry in deep fat. This will serve six persons.

Roman Pancakes—One cup whole wheat flour, one-half cup rye meal, one-half cup bran, milk as needed (about 1¼ cups), two tablespoons ground flaxseed, one teaspoon salt, two eggs, two teaspoons baking powder. Separate eggs, beat yolks, add milk, salt and all the ingredients except the baking powder. Beat and let the batter rest for an hour, then beat in the baking powder, add whites of eggs, and bake on a griddle. These cakes are mildly laxative.

Chocolate Pancakes—Mix one-half cup flour with one-fourth cup sweet grated chocolate, one-fourth teaspoon salt, then beat two eggs until foamy and stir into them one-half cup sweet cream. Now add the flour and chocolate mixture, beating well until quite smooth. Bake on a hot griddle well greased and serve with fine confectionery sugar sprinkled over the top.

Unkneaded Graham Bread—One-half compressed yeast cake, one quart tepid water, one teaspoon salt, one cup sugar, graham flour or whole wheat meal. At night make a batter of the water, yeast cake dissolved in one-fourth cup additional tepid water, the salt and about three cups graham flour. Cover closely and let rise till spongy. In the morning add the sugar and enough graham flour to make a batter so stiff that it can be lifted with the hand. Butter pound-size coffee cans thoroughly and fill half full; let rise about three-quarters full, and then bake 1¼ hours in a slow oven. Three loaves.

Cream Tea Biscuit—One cup sweet cream, two teaspoons cream of tartar, three-fourths teaspoon soda, one-half teaspoon salt, about 1½ cups bread flour. Sift soda, cream of tartar and salt with a cupful of flour. Beat into the cream enough additional flour so dough can be easily handled. Roll to half inch thickness, cut with small round cutter, and bake about twelve minutes in hot oven. This makes two dozen small biscuits.

AND THE WORST IS YET TO COME--

IT PAYS TO ADVERTISE

Novelized by Samuel Field From the Successful Play by ROI COOPER MEGRUE and WALTER HACKETT

Copyright, 1914-1915, by Roi Cooper Megrue and Walter Hackett.

(CONTINUED FROM YESTERDAY)

CHAPTER X.

A Setback.

"YES, here's a statement," Peale went on to Ellery, taking his pink version of Mary's statement off its file.

"Twenty-two thousand eight hundred and eighteen dollars," Ellery read off from it, holding it in his gloved hand.

"And nine cents," added Peale.

"That sounds rather ripping," Ellery admitted. "Should I have to do any work?"

"You work? I should say not," said Peale.

"Of course," added Rodney, "before I can promise to let you in Mr. Peale would have to agree."

"Do you agree?" asked Ellery, addressing Peale for the first time.

"Oh, yes, I agree—I agree!" said Peale perhaps a shade too quickly.

"Now, what do you say, Ellery?" asked Rodney, trying not to appear too anxious.

Ellery put the silver head of his cane in his mouth and sucked at it a long time.

"I'll do it," he said at last.

"God's in his heaven. All's right with the world," chanted Peale.

"Have you the money with you?" asked Rodney, his heart beating.

"Why, no," said Ellery, opening his eyes.

"Then you'll send us a check today?" put in Peale.

But Ellery wouldn't get the money until next week, it seemed. His father hadn't promised it till next Monday. He couldn't ask him for it now, you see. Ellery was afraid he couldn't really. His father was out of town.

"But we can't agree to hold the matter open until next Monday," said Rodney firmly.

"No, not till way next Monday," Peale agreed. "Why don't you telephone him?"

Yes, that wouldn't be so distressing, Ellery thought. If he could get him it would be considerably easier to talk to him on the phone. He could always ring off then.

"Come this way, then. It'll be quieter for you if he's noisy," said Peale eagerly, leading him to a booth. "Never mind the social chatter," he added as Mary came in and Ellery stopped to talk with her. "Ellery, you don't mind my calling you Ellery, do you, Ellery? You see, Ellery has work to do," he went on for Mary's benefit.

"It's very pleasing to find you both so beastly charming to me," said Ellery.

And that was a model son, thought Peale. Thank God he was a black sheep himself. That was always the way with money; it was never in the right hands.

Meanwhile there was still another chance, for Mary informed him that

"Oh, you little life saver."

the countess' boat had docked three hours ago.

"Oh, Rodney, by the way," she asked, "did you find out how Ellery's doing?"

"He's doing great," said Rodney. "Hasn't made a cent. Wanted to borrow some money from me."

"Your father would be glad to hear that," she laughed.

"Where is our wandering countess?" sang Peale just as Miss Burke came in and announced:

"The Countess de Bowreen."

"By golly, she's entering on the cue," said Peale joyfully.

"We're safe now," said Rodney.

"Oh, I do hope so," sighed Mary.

Money!

It took some maneuvering to manage the coming countess with her $10,000 and Ellery with his prospective $2,500. They needed either or both of them to cover up that $2,500 they had handed to Jones. Mary and Rodney dared not think what would happen if new capital could not be obtained in time.

Then just as the countess was about to be shown in the capable Ellery stuck his head in the door and vowed he could not manage the telephone; he never had run a switchboard; he was not good at mechanical problems. Mary was told off to ring up his father for him, and Peale called after her to hold his hand or kiss him—anything to leave the floor clear for the countess. Needless to say, the kiss was not suggested by Rodney.

Rodney ran to a window and pulled down a shade on which was blazoned:

SAVON TREIZE
PAS BON
POUR
LE SAL

He turned round to greet her full of hope. He was sure he could understand anything she said about money. He would leave to Ambrose the pleasant sensation of spending it on advertising.

When she finally swept in he met her with a delighted air and kissed her hand, which was the way in which he had conceived the part. He also said bon jour, twice, and pointed to the shade that bore the French advertisement. Rodney could make out also that she inquired if they had received her letter? Peale had been listening intently and couldn't keep still.

"Oh, you little life saver," he chirped.

He, too, kissed her hand, on Rodney's telling him it was French stuff. She looked like money, Ambrose thought. She must have it.

"Ask her, ask her!" he whispered to Rodney.

"Have you the money?" Rodney asked her nervously, thus enjoined.

"Eh?" said the countess.

"Come on, kid, say yes, say yes," whispered Peale, snapping his fingers.

"Vous avez l'argent?" Rodney began.

"Oui, oui, j'ai de l'argent," said the countess.

"What does she say?" asked Peale anxiously.

"She says yes," interpreted Rodney.

Peale gave a suppressed squeal of delight.

"The money with you?" Rodney asked again.

"Oui, j'ai de l'argent ici," responded the countess, opening her bag and taking out a check.

"Draft for $20,000," Rodney interpreted swiftly.

"Slip it to me, kid; slip it to me. I'm dying on my feet," cried Peale, as the Countess jabbered.

Rodney explained now that she wanted to send the draft to the bank to get it cashed; that she was not known there, and that she would give them their $15,000.

"I'll make a world's record getting it cashed," said Peale, and reached greedily for the check. The countess pulled it back, however, in surprise, and only gave it up again when Rodney explained that his manager was going over to the bank. Peale grabbed it, then paused dramatically.

"Say, wait a minute," he whispered hoarsely.

"What is it?" asked Rodney.

"Why don't we stall the countess off?" suggested Peale.

"What for?" asked Rodney.

"Why, borrow the money from her and keep the whole $20,000 for a couple of days. Get me?"

What followed this speech gave Ambrose Peale one of the biggest surprises of his life. The countess had been watching the conversation eagerly, like a bird, turning her head quickly from Peale to Rodney as they spoke and looking very innocent and chic. Upon the finale of Peale's scheme to "borrow" her money she broke out into perfectly good American.

"Why, you cheap grafter!" she cried indignantly, with a real Bowery accent.

"She spoke English!" cried Rodney, and the countess suddenly covered her mouth with her hand, realizing for the first time that she had given herself away.

"Suffering cats! She's a fake!" Rodney added.

The countess agreed, shrugging her shoulders.

"So is the draft. Gee, you were easy!"

"Well, you're frank anyhow," Rodney said to her.

"Why not? It's all cold now."

"What was the game, kid?" Peale asked her, taking a professional interest.

"I was going to trim you for the $5,000 change from that draft," said the countess.

"But why pick on us?"

"I didn't start out to. You wished it on yourselves," said the countess. "I came to trim your father. You remember I wanted to see him. But I looked so soft you thought you'd grab me off and sell me the French agency of your 13 Soap. I didn't think your father could be as big a boob as you were, so I changed my plans."

"Now I'm going to get the cops to get you!" said Peale sternly.

"I should burst into laughter!" cried the countess. "Why, you pikers, I'm on. You're busted. You haven't got any money, and you have got a phony company!"

"Now, see here," expostulated Rodney.

"Preserve it, preserve it," the countess interrupted. "Don't forget I've understood everything you two guys were talking about." To Rodney she said:

"Kiss her hand; it's French stuff."

To Peale:

"Ah, there, you little life saver."

To Rodney:

"The money with you—l'argent avec vous? Gee, your French is rotten."

To Peale, who moved away from her:

"Shall I kiss her?"

Then she added after a pause:

"Send for the cops and I'll blow the whole thing to the papers."

She rested her gloved fingers coolly on her umbrella handle and surveyed the two boys.

"Well, I guess we're quits. If you had any money I'd ask for a piece of change to keep me quiet. But as it is I can't waste my time."

"You're not French at all?" Rodney queried.

"I was educated over there. Immense, wasn't I? You never tumbled at all."

"But why the foreign stuff?" Peale inquired.

"Well, I can talk good French, but my English is punk," explained the countess.

"You won't say anything now?" Rodney pleaded.

"No, I don't hit a fellow when he's down. Anyhow, we're all in the same

"Three fakes. I'll keep mum if you do."

class. Three fakes. I'll keep mum if you do."

Oh, money, money!

So much for the $10,000. The $2,500 was no nearer, as was presently to appear, when Ellery Clark stuck his head in the door, grinning, and asked to see Rodney a moment. Peale could not help noticing the change that had come over the countenance of Ellery.

"You seem very beastly pleased, Ellery," he said. "Is everything all right about father?"

"Oh, yes, so to speak, in a way," said Ellery, still grinning.

"What do you mean—so to speak, in a way?" Peale demanded, suddenly suspicious.

Oh, money, money!

And Ellery explained. The trouble was that Ellery couldn't get father on the telephone, and that did make it so much easier, Ellery thought. He did not fancy talking to father about money. That was the truth, and he couldn't get father because father was off on Long Island sound somewhere with his yacht and wouldn't be back till Monday. Apparently Ellery was relieved by this unavoidable postponement, and so he grinned and thought it was all right.

Poor Ambrose, thinking of the $2,500, thought it was all wrong.

The countess, taking in the general appearance of Ellery, thought something might be doing, for she eagerly and promptly dropped her handkerchief. Ellery pounced upon it at once, handing it to her with a flourish.

"Is there no one to take me to my taxi?" she cried next. It was a general invitation, which Ellery accepted on the spot.

"These American buildings are so big I am lost," she went on, with a more marked accent than she had used a moment ago.

"Ellery, you take the countess," suggested Rodney, willing now to get rid of them both.

"Oh, I'd love to," said Ellery. "I say charming, what?"

"Mme. la Comtesse de Beaurien—Ellery Clark," said Rodney, introducing them.

"Dee-lighted," cooed the countess.

"So am I," said Ellery, adding audibly, "Ripping little filly."

"You speak the French?" the countess purred as they went toward the door.

"No, not at all," said Ellery.

"A pitee."

"But I can speak German."

"Aber prachtvoll — ich liebe das schoene Deutsche."

"Ich auch"—

"Warum laden Sie mich nicht zum Thee ein?"

"Mit dem groessten"—

"Vergnuegen?"

"Yes," said Ellery, relieved, "that's the word—Vergnuegen."

"Au revoir, Mr. Martin," said the countess, looking back at Rodney over her shoulder. "Vous etes trop aimable. Je vous remercie beaucoup de votre politesse. Au revoir." Then in her American accent she added to Peale in an undertone, "So long, kid, call me up sometime."

And chattering a stream of German to Ellery, she went out.

In fact, it all went, the $2,500 and $10,000 together. Peale viewed the two departing figures sadly with mixed emotions. She was a ripping little filly indeed, that "countess," as that silly ass Clark had said, but the silly ass was having a ride with her now in a taxi, and the clever man, Ambrose Peale, was staying behind worrying about his advertising bills. Oh, money, money!

(TO BE CONTINUED.)

Tell what you can do, clearly, concisely—in your situation wanted ad. For your services are needed.

Glimpses of Married Life

BY MRS. EVA LEONARD

"Well, the outing wasn't so bad after all, was it, Nell?" asked Dick. They were having the first dinner at home.

"No, the last was all right. The mosquitoes were not so bad; it was cooler, and when we were relieved of the camp work I got a little rest. If I have to work, I want to be where I can have conveniences to work with." Nell looked around the pretty home with pardonable pride.

"I wish we could digest the real meat of this outing," Dick began apologetically.

Nell stared. "I wish you could learn to be the truly picnic sort."

"Please explain your wishes a little more fully." Nell's tone was injured.

"Oh, I suppose it's no use to begin, you wouldn't understand." Dick shoved back his chair and began lighting a cigar, while Nell cleared the table and put Hal to bed.

"He's so tired I think he'll drop right off to sleep." Nell sat down on the arm of Dick's chair. He slipped his arm around her waist and asked:

"Want me to read aloud?"

"After a while. First I want to know what you started to say at the table," she replied.

"To tell the truth, Nell, we are having too cozy an evening to spoil, and I feel it in my bones that if I opened up this subject, spoiled it would be, so let's read and be happy while the sun shines."

"You talk as if I were a very unreasonable being who must be managed as adroitly as possible." Dick blew a gusty breath through his closed lips.

"I think you will find me reasonable. Tell me what you had in your mind," persisted Nell.

"Now you're talking, girlie." He drew her to his lap. "That's just what I want, to be able to talk right out flat-footed, and not have your feelings hurt and things end in a scene every time I make a suggestion."

Nell listened like a bird, ready to take flight at the least stir.

"What I wanted to say is this: It applies more to camp than anywhere else, for more things are likely to go wrong there, but it is a lesson we both need to learn, and it is not to let trifles upset us." He stopped as if to see how she took the opening shot.

"For example?" she prompted, looking steadily at him.

"Well, take the mosquitoes, the flies, the rain, the heat, the smoke; in fact, any of the trifles that, added together, make camp life. They irritated you so much that they spoiled your fun; they shut out the sweet woodsy smells, the lights and shadows in the water, the sunsets, everything. Now Olive loves the out-of-doors so much that those annoyances take their proper place; they are not noticed."

"It's a pity you hadn't married Olive," snapped Nell, rising from his knee with a flushed face.

"Oh, my prophetic soul!" Dick dropped his arms despairingly at his sides.

"I suppose the fine calm with which you bore the annoyance of sunburn is to be emulated," she continued, for Dick did not open his eyes.

Dick sat up and shouted: "You hit the bull's eye that time, Puss! Come again."

"Is that your way of calling that a catty remark?" she asked, a faint smile coming to her lips.

"I said at the beginning that we both needed this lesson, and my idea was that we could help each other if we set about it in the right spirit, a spirit of helpfulness. Honest criticism is the hardest thing in the world to take, but it cuts to heal. Are you willing to try the scheme, little wife?" he asked.

"Yes, Dick," she answered

QUALITY DOMINATES

BORDEN'S GRADE A MILK

PASTEURIZED BOTTLED AND SEALED IN THE COUNTRY

There's a Borden wagon, in charge of a courteous salesman, in front of your door every morning. He will be glad to serve you. Your food money will buy no better value than this.

10 CENTS A QUART

"CALL THE BORDEN WAGON"

AWARDED THE GRAND PRIZE AT THE PANAMA - PACIFIC INTERNATIONAL EXPOSITION AT SAN FRANCISCO

ETON COATS FASHIONABLE.

No. 9093.

In appearance, the eton jacket is to the suit what the bolero is to the summer frock—it therefore has a rightful place among the up-to-date style features. The above, Ladies' Home Journal Pattern No. 9093, is a smart frock for ladies with two possibilities. It may be either made as illustrated, or with short sleeves, with or without the applied trimming band, belt and panel in back. The eton coat is attractively finished by a turn-over collar. The three-piece skirt may be made with or without the hip yoke. Pattern cuts in sizes 34 to 48 inches bust measure, requiring in size 36, 5⅞ yards 36-inch material.

Patterns can be obtained at the store of A. E. Force & Company.

J. HIMMELFARB
Ladies', Gent's Tailoring and Furrier
114-116 WEST SECOND ST.
Plainfield Theatre Bldg. Phone 903.
Now is the time to order your Fall and Winter garments. Selections can be made from the latest materials. Exclusive designs. Perfect fit guaranteed. Prices exceedingly low.
Cleaning, Pressing, Remodeling a Specialty. 9 8 tf

THE SERRELL STUDIOS
247 W. Front St.
Prices Reasonable
Gifts Cards
THE GIFT SHOP
4 3 4mos

FLOORS
HARDWOOD AND PARQUET
Old Floors Refinished.
S. E. WARD & CO.
18 Depot Pass, Verging Building, Plainfield N. J.

RITZ Inc.
BABCOCK BUILDING
CANDIES, ICE CREAM
DAINTY LUNCH

Baseball - Tennis - Golf - Bowling - Track - Fishing

BOSTON BRAVES FIELD WILL BE USED FOR ONE END OF WORLD'S SERIES CARD

Boston, Mass., Sept. 23.—Braves' Field, the largest baseball ground in the country, will stage one end of the world series games next month unless the Red Sox are displaced from leadership in the American League.

President Joseph J. Lannin, of the Boston American League Club, yesterday announced that he had accepted the offer of President Gaffney, of the Boston Nationals, extending the use of Braves' Field for all of the home games of the Red Sox in the series. Last year the Braves occupied Fenway Park in the games which won them a world championship, the payment covering only the actual expenses, and it is understood that a similar financial arrangement will govern the use of Braves' Field by the Red Sox.

For the big series the field probably will be equipped to seat more than 50,000 persons. Such an attendance would break all records of the game in this country. The present stands hold 42,500 seats, and it is proposed to erect a temporary stand in right centre field seating about 10,000 more.

It has been suggested here that an arrangement in Philadelphia, whereby the Phillies, prospective opponents for the Red Sox, would be assured the use of Shibe Park, the home of the Philadelphia American League Club, is in order. The Phillies have a park which cannot possibly accommodate world's series crowds in proper style. Shibe Park is not anywhere near as large as the new home of the Boston Braves, but it would be much better than the National League Park in Philadelphia.

The confidence of the Boston and Philadelphia fans that their respective favorites will battle in the world's series is natural. The Red Sox gained additional ground yesterday, when they beat the Cleveland Indians twice, while the Detroit Tigers only got one game in Philadelphia. The Red Sox are four and one-half games ahead of the Tigers. With only twelve games remaining on their schedule the leaders have only to win seven games, even should the Tigers fail to lose one of their ten games.

There was little change in the National League race. Neither the Phillies nor the Braves played, while the Brooklyn Superbas split a double-header with the Pittsburgh Pirates. The Phillies lead the Braves by five and one-half games and the Brooklyns by six.

POSSIBILITY OF GIRLS' BASKETBALL LEAGUE FOR THE CITY LOOKS EXCEEDINGLY BRIGHT

With the advent of the fail season basketball gossip is one of the principle topics of conversation among feminine athletic circles and enthusiasm in the approaching indoor season is waxing warm. Several prominent players in the sport have advanced quite an idea of the possibility of forming a league with possibly three or four organizations identified in the circuit. Practically all of last year's local quintets will put their players in the game, while rumors are afloat of several novice aggregations that will take up the game, which will start the latter part of October.

The Borough High School will be minus two of the players who were graduated last June. They are the Misses Lucy Doughs and Ethel Debele, centre and guard, respectively. The city High School will be without the services of Misses Ruth Morris, forward, Margaret Eaton, guard, and Susie Cobleigh, centre, all of last year's quintet. Both institutions have an abundance of substitutes from which to draw players to fill the places of those lost by graduation, and no doubt will present formidable aggregations. The North street school will undoubtedly open its season the early part of November with its annual game against the Alumni.

The "Plainfield Five," which gained such popularity last year, and which has a record to its credit of not being defeated a single time, will appear again this winter in its weekly exhibitions at the Columbus Club. Although the majority of their victories last winter consisted of overwhelming scores, several games were of the nip-and-tuck variety. One player who will be missed from the lineup when the young women appear at the West Front street gymnasium will be Miss Marion Mair, the versatile guard on the quintet. She has gone to Oberlin College to take a four-year physical course. Her position will without a doubt be filled by Miss Theresa McCullough, who substituted on a number of occasions last year. With the exception of Miss Mair, all the other girls will play again, while the name of Miss Elsie Debele, a graduate of the North Plainfield High School, has been added to the list of players. She will fill in as a guard.

Beside those mentioned the following will put teams in the field: Young Women's Christian Association, P. E. G. S., Women's League of North Plainfield, Young Women's Hebrew Association and St. Mary's Social Club.

CITY BASKEEBALL LEAGUE TO ORGANIZE MONDAY NIGHT WITH MANY LOCAL CLUBS

Tentative plans have been made for a meeting to be held in the Daily Press office next Monday night, when the new City Basketball League will be formed. In view of the fact that about twenty teams have applied for admission it will be necessary for all managers proposing to take out a league franchise to be present at the first gathering, as only those clubs represented will be considered for places on the circuit.

Enthusiasm in evidence in local basketball circles over the prospective league indicates that it will be necessary to form an eight or ten team circuit and only the best of the twenty applications will be taken under consideration. Past season performances will have to be taken into account in thinning out the array of material for a local basketball loop.

It is practically certain that the league will have to be confined to ten teams or less inasmuch as the number of available courts is limited.

President Walter C. Dobbins, of the City Baseball League, has promised his support in arranging the details for the organization and he will be present Monday night to conduct the meeting. A general invitation is extended to all managers and every effort is being made to impress upon the managers the necessity of attending the opening meeting as it will probably be impossible to gain admittance after that date.

BIG BROADSIDES of advertising are necessary only for big business operations and enterprises. For the small affairs of business and daily life, the classified advertisements are nearly available but highly effective.

BASEBALL

YESTERDAY'S RESULTS.

American League.

St. Louis, 4; New York, 2.
St. Louis, 3; New York, 1.
Washington, 2; Chicago, 0.
Boston, 3; Cleveland, 2.
Boston, 7; Cleveland, 1.
Detroit, 13; Philadelphia, 9.

National League.

New York, 3; Chicago, 1.
Brooklyn, 4; Pittsburgh, 2.
Pittsburgh, 2; Brooklyn, 1.

Federal League.

Kansas City, 8; Brooklyn, 3.
Kansas City, 3; Brooklyn, 2.
St. Louis, 4; Baltimore, 2.
St. Louis, 8; Baltimore, 0.
Buffalo, 7; Pittsburgh, 0.
Chicago, 4; Newark, 4 (15 innings, darkness).

STANDING OF THE CLUBS.

American League.

	W.	L.	P. C.	Games to Play.
Boston	95	45	.679	14
Detroit	93	51	.646	10
Chicago	82	61	.573	11
Washington	79	61	.564	14
New York	63	78	.447	13
St. Louis	61	82	.427	11
Cleveland	54	89	.378	11
Philadelphia	40	100	.286	14

National League.

	W.	L.	P. C.	Games to Play
Philadelphia	81	59	.578	11
Boston	76	65	.539	13
Brooklyn	76	66	.535	12
Pittsburgh	70	77	.476	7
Cincinnati	67	74	.475	13
St. Louis	69	77	.473	9
Chicago	65	74	.467	13
New York	65	77	.458	12

Federal League.

	W.	L.	P. C.
Pittsburgh	80	61	.567
Chicago	78	63	.553
St. Louis	79	65	.549
Newark	73	66	.525
Kansas City	74	68	.521
Buffalo	71	73	.493
Brooklyn	69	77	.473
Baltimore	45	96	.319

WHERE THEY PLAY TODAY.

American League.

St. Louis at New York (2 games).
Cleveland at Boston—(2 games.)
Detroit at Philadelphia.
Chicago at Washington.

National League.

New York at St. Louis.
Brooklyn at Cincinnati.
Boston at Pittsburgh.
Philadelphia at Chicago (2 games).

Federal League.

Brooklyn at Kansas City.
Newark at Chicago.
Baltimore at St. Louis.
Buffalo at Pittsburgh.

CHALLENGE FOR LOCALS.

Through the columns of the Elizabeth Times, the Elizabeth A. A. football manager has issued a challenge to the Holy Cross club, of this city. All of the county seat team's games will be played on the South Elizabeth field and in view of the fact that Holy Cross is also a home club it is doubtful if satisfactory arrangements for a game will be arrived at.

LOCAL MAN COACHING.

John A. Rodgers, who conducted a campaign for Equal Suffrage here last spring as secretary of the New Jersey Men's League for Women's Suffrage, has secured the assignment to coach the Stevens Institute football team on the gridiron this season and is already hard at work with a big squad of candidates.

McLOUGHLIN'S REVENGE.

St. Louis, Mo., Sept. 23.—William M. Johnston, national lawn tennis champion, was defeated in an exhibition match here yesterday, 6-4, 6-4, by M. E. McLoughlin, whom he defeated in the recent national tournament.

JIM EMERY SIGNS WITH RAHWAYANS

Mullin, Randolph, Hand and Bruggy Will Also Take Part in Sunday Game.

Cliff Randolph, of this city, and Frank Hand, of Scotch Plains, will be in the points for the Perth Amboy Pacers, Sunday afternoon, when that team lines up in a double-header with the Woodbridge Tigers and Rahway Club at Amusement Park. Frank Bruggy, a former Bound Brook catcher, who has been performing in the New England League, will also play with the Pacers. Randolph will pitch and Hand will do the catching.

With the Rahway Club will be Jim Emery at third, and Tommy Mullin at short, two other Plainfield boys. Mullin has been playing regularly with the Rahwayans but Emery has just returned after a season with a Busher outfit and will take up the semi-pro pastime.

HOLY CROSS TO BEGIN WORK; FIRST GAME ON OCTOBER 9

Manager "Doc" Doyle, of the Holy Cross football team, has announced that his team will get down to hard practice next week. All of last year's regulars have signified their intention of coming out again and it is probable that a wealth of new material will be on deck.

The schedule is now in the course of preparation and the first game is set down for October 9 on Cricket Field. There has been some talk current, however, of shifting this date ahead for one week in view of the fact that the World's Series games start on October 8 and the second contest on Saturday would no doubt interfere with the attendance at Cricket Field.

CAME HERE TO ARRANGE GAME WITH HOLY CROSS

The management of the Bradhurst Field Club, of Brooklyn, was in the city yesterday afternoon with a view to arranging the annual game between the Holy Cross club and his eleven for Election Day on Cricket Field. The Bradhurst outfit appeared here last season and put up a fine article of football.

Although he did not see Manager Doyle, the Brooklyn manager conversed with another Holy Cross player and left instructions with him concerning the negotiations. It is probable that the details for a contest will be satisfactorily completed, but it is not likely that the Bradhurst will play on Election Day.

FEMININE TENNIS PLAYERS TO PLAY AT COUNTRY CLUB

Plans for what promises to be another successful and interesting women's tennis singles title match have been completed and the opening round of play will be staged on the Plainfield Country Club's courts next Monday morning at 10 o'clock. Mrs. E. Story Rowland is receiving the entries for the event and if early indications are to be taken as a criterion a creditable representation of the city's best feminine racquet wielders will be on hand to fight for the crown.

All appplications for entry must be in Mrs. Rowland's hands by Sunday night and can be made by telephone. Her number is 981. Last year's championship, which was won by Miss Edna Wildey, provoked considerable interest in local tennis circles and the honor this year will probably be even more keenly fought for.

LORENZO BROWER ELECTED CAPTAIN OF P. H. S. TEAM

At a meeting of the P. H. S. swimming team, yesterday afternoon, the following officers were elected: Captain, Lorenzo Brower; manager, Martin Snyder; secretary-treasurer, Max Fullerton.

Coach Hansen is elated over the material presented and thinks he can develop a winning team.

LOCAL BOY IN SQUAD.

Bill Peacock, captain of last year's Plainfield High School football team, and the best all around athlete turned out from that institution last June, is a member of the Colgate University football squad, having reported the latter part of last week.

SCHEDULED FOR TONIGHT.

Mike O'Dowd, of St. Paul, vs. Walter Monaghan, of Pittsburgh, 10 rounds, at Duluth, Minn.

P. E. G. S. PLAN FOR AN ACTIVE SEASON

Young Women Decide to Present a Play Early in November.

The P. E. G. S. held an enthusiastic meeting in the High School gymnasium, last night, a large turnout of members being present. Miss Clara Barton Smith, president of the organization, presided. Five new members were admitted. They were the Misses Maude McAfee, Lucy Johnson, Christine Vestergard, Mary Flynn and Vera Flynn.

Because of outside duties, Miss Elsie Debele resigned her position as treasurer and Miss Mildred McAuliffe was elected to fill the place. The following committee was appointed to draw up a constitution and by-laws for the club: The Misses Lillian Lamson, Helen Hummel and Ida Hummel. It was decided to present a play the early part of November and the following young women were appointed to present a number of short plays for consideration at the next meeting: The Misses Mildred McAuliffe, Helen Brynairski and Lucy Johnson.

The initial basketball practice of the members will begin in the High School gymnasium next Wednesday night. Miss Clara Smith, manager of the team, is already arranging a schedule for the club and games will probably begin the latter part of October. After each game a dance will be held.

P. H. S. NOTES.

Boys who will compete in athletics this year had to undergo a physical examination, conducted by Dr. Van Horn, yesterday.

Already over twenty Red and Blue tennis players have signed to compete in the scholastic tournament to be held by the Princeton Club at the Country Club Saturday.

SPORT EDITOR TO RETURN.

Harold S. Sharkey, sporting editor of the Plainfield Courier-News, who recently underwent an operation for appendicitis, is well on the road to complete recovery and expects to resume his position October 1. During his absence Walter Firstbrook has been serving in that capacity.

SCOTCH PLAINS' ENTRY.

Included in the 800 entries for the Asbury Park Kennel Club's annual bench show which opened in the Asbury Park Casino yesterday is a dog owned by Miss Minnie Kutcha, of Scotch Plains.

BRITISH COAL MINE SHOWS BIG PROFITS

Summary of the Financial Year to June 30 Last is Just Announced.

Washington, Sept. 23.—The big profits of the Welsh coal mines announced in the United States Government Commerce Reports for July 23, 1915, created so much interest in this country that Consul Lathrop at Cardiff has furnished later information. The Bureau of Foreign and Domestic Commerce, Department of Commerce, has just received from the consul a summary of the financial year to June 30, 1915, for a number of collieries in Wales.

Insoles, Ltd., whose average annual output is 800,000 tons, dropped to 545,000 tons, but its annual dividend was increased from 6 per cent to 10 per cent, because its profit per ton raised increased from 15 cents to 29 cents.

The Fernhill Collieries, Ltd., continued its 16 per cent on common stock, although its output of 550,000 tons was 118,000 tons less than the year before. Its profits, however, increased from $156,000 to $191,000, and profit per ton mined increased from 23 cents to 34 cents.

The Windsor Steam Coal Co., raised 420,000 tons of coal at a profit of 50 cents per ton. This concern has been doing development work, but has now paid off arrears and can henceforth apply dividends to common stock.

JUDGE SILZER TO SIT.

Judge George Silzer, of the Somerset Circuit Court, will commence the trial of civil cases at Somerville, October 25, according to a notice received by County Clerk A. G. Anderson. The judge's motion days for the term will be at 9:45 o'clock on the mornings of October 9 and November 13, at the Court House in Elizabeth, and at 10 o'clock on the morning of December 11 in the Chancery Chambers at Jersey City.

If your property is really "worthwhile," make that clear in your classified advertising—and you'll sell it.

TWO WORLD'S RECORDS SET BY BIKE RIDERS

Reggie McNamara won a twenty-five mile bicycle race at the Newark Velodrome last night and broke the world's record for that distance. McNamara clipped 34 3-5 seconds off the old mark and rode the distance in 53 minutes 38 2-5 seconds. The former figures were 54 minutes 13 seconds, made by Frank Kramer at New Haven on July 14, 1910. McNamara was an easy winner, leading Alfred Goullet over the tape by about six wheel lengths. Just as McNamara finished his chain slipped off, but Reggie had the race won. Jackie Clark was third, Bob Spears fourth, and Harry Kaiser fifth.

The new mark put up by McNamara was not the only record broken, as Alf Goullet gets credit for setting a world's record for twenty miles in 42 minutes 56 1-5 seconds. The old figures were 43 minutes 39 seconds, made by Walter DeMara at the local track on August 24, 1910.

Recourse to the classified advertising columns constitutes your best resource when some little emergency greets you.

PLAINFIELD GOLFERS RETURN GOOD SCORES

Kaufman is Prize Winner in the Senior Apawamis Tourney.

William T. Kaufman, of Plainfield, made the best net score for eighteen holes in his section of the senior golf tournament at Apawamis Tuesday, and is included in the list of prize winners compiled at the close of play yesterday, subject to change within the next two days, however. Mr. Kaufman returned a score of 79. Mr. Kaufman stands fifth in Class A, with a net score of 165. David H. Rowland, of Plainfield, holds a net score of 178 in class B, and William V. Byard a net score of 177 in class C. The senior tournament will close Friday.

You can't, even through a "For sale" ad, sell that used article for its original cost, nor near it; but you can get its cash value at the present time for it.

The Crowning Achievement of the Brewing Industry

KRUEGER'S HIGH GRADE BEER

UNQUESTIONABLY THE BEST BEER BREWED

Fine Flavor—Delightful Taste—Rich in Nourishment—Refreshing—Cooling.

BOTTLED AT THE BREWERY—SERVED IN THE BEST HOMES.

ON SALE AT THE BEST CAFES, RESTAURANTS AND HOTELS.

G. R. WESCOTT
DISTRIBUTOR
133-135 North Ave., Plainfield. Chas. Smith, Mgr. Phone 81

Order a Case of it Delivered.

Central Bottling Works
Telephone 229. Corner Somerset and Chatham Sts.
HENRY HAURAND, Prop.

Headquarters for High Grade
Beers, Wines, Liquors and Carbonated Beverages

We carry only reliable goods. Goods with a reputation. Goods that we guarantee and recommend

Try our Leaders—Plainfield Club, (blend); C. B. W. Monogram, (blend); Elkwood Pure Whiskey, (straight); none better made

We regret to state that we can not deliver goods in Plainfield but if you consider quality and prices you will find it will pay you to send for them. We call for empty bottles.

This Coupon
WILL BE HONORED FOR 100 VOTES IN THE
McKeon Famous Shetland Pony Contest

Cut out, sign and call at Contest Headquarters, Stillman Building, Room 17, next to Proctor's Theatre.

Name .....
Address .....
Date .....

This coupon good to and including September 25.

WHEN WE TAKE OFF THE HOOD of a car we can tell very quickly where the trouble is. No guess or experimental work with our repairing. We know autos thoroughly. That's why we make wrong things right so thoroughly and quickly. If you want better than ordinary repair work we are at your service.
AUTOMOBILES REPAINTED.
MARTIN AUTOMOBILE CO.
304-312 PARK AVE.

Eastern Bottling Co.
2nd St. & Central Ave. Plainfield, N.J.
Distributors of
High-grade Bottled Goods
WINES, LIQUORS, WHISKIES, BURGUNDIES, PORT, CLARET, CHAMPAGNE and all CORDIALS
Selected Vintages of Exquisite Flavor
FAMOUS BALLANTINE ALES AND BEERS
Rich in their qualities of Purity, Strength and Flavor
"Get the Three-Ring Trade-Mark"
Telephone Plainfield 190. Prompt Deliveries

U. S. ASTOR THEATRE

Miss Emily Stevens, one of the foremost dramatic actresses now appearing in screen productions, will appear at the U. S. Astor Theatre today in "The Soul of a Woman," a stirring photo-drama produced by the Metro Company. The film tells the throbbing tale of an artist and his wife. Miss Stevens, who is the niece of Mrs. Minnie Maddern Fiske, and one of the favorites of Plainfield theatregoers, will be seen at the height of her dramatic form in this splendid feature. "The Soul of a Woman" tells a story that will interest young and old alike. Its plot is fascinating and swift moving; its scenery is of superlative quality and the performances of the various actors and actresses the very best seen in recent Metro releases. In addition today a strong supplemental program will be shown. Tomorrow charming Miss Blanche Sweet will appear for the first time in Plainfield in "Stolen Goods," one of the best screen vehicles in which she has appeared in months. In this film she portrays a character for which she is best fitted.

Saturday "The Money Master," a Klein feature, with Frank Sheridan in the leading role, will be the dramatic feature.

PROCTOR'S THEATRE

Music and melody, dance and song, comes into its own at the Proctor Theatre with the new bill which starts its three-day run this afternoon. Appropriate to this season of the year, the headliner act will be "On the School Grounds." This act has a cast of eight people, of which seven are girls. Music and comedy will reign supreme here, and all lovers of music will find their fill here. Muriel Morgan and El Brenoel play the leading roles. The act is one of those pleasing musical comedies which always attract attention, no matter where they play.

"The Dragon and the Owl," a dance and contortion act, with Zeda and Hoot, are also booked for today, while Jack Dresner, that widely known comedian, is to appear with a barrel of laughs which is promised to "pull" down the house.

"After the Fair," with the two Kerns, Lem and Samanthy, in a rural skit, a presentation which always carries the house with them, is also booked, and these rube comedians are due to raise a rumpus in the laugh line that will long be remembered by local theatregoers.

The program will be completed by the Three Musical Henrys, instrumental specialists, and the comedy skit, "Won by Ten," introducing those old favorites, Rice and Franklyn, a pair that have already made their name in the vaudeville world.

"When My Lady Smiles" is the feature three part photo-play booked for today, while for tomorrow "The Man With the Iron Heart" is to appear. Don't fail to remember that the first episode of "Neal of the Navy," the new photo-play serial, is presented to local movie fans exclusively at this theatre tomorrow, both afternoon and evening.

THE TEMPERATURE.

The temperature report from The State Trust Company today is as follows: 9 a. m., 58 degrees; 11 a. m., 67 degrees; 1 p. m., 69 degrees.

Special

Cash Sale of Evergreens for September.

We have a very choice stock of evergreens that must be moved before October.

Do not forget that we are selling for cash only.

W. H. FORRISTEL

Hillview Ave. Nursery. Tel. 1849

SEALED PROPOSALS.

Sealed Proposals for painting certain buildings at Bonnie Burn Sanatorium, Scotch Plains, N. J., will be received by the Board of Managers not later than 12 o'clock (noon) on the fourth day of October, 1915.

Proposals must be accompanied by a bond in the sum of one-half of the contract price conditioned on the faithful performance of contract when awarded.

Specifications and information may be had upon application to the Superintendent at the Sanatorium.

JOHN E. RUNNELLS, M. D., Superintendent.
9 23 7

REAL ESTATE INSURANCE

MANNING & CURTIS

106 DEPOT PARK

SPECIMEN FLOWERING SHRUBS.

Snowballs, Mock Orange, Lilac, Deutzia, Rose of Sharon, Forsythia, Weifelia, Evergreens, Kalmias, Rhododendrons, 1 to 5 feet, California Privet, 3 to 10 feet, strong and bushy. Must clear the ground to make room for young stock.

BULBS! BULBS!

We have a large shipment due. Can supply any variety in quantity. Hardy Lillies, Chinese Lillies. Will plan and plant your beds at lowest possible figure.

Chas. L. Stanley

Greenhouses and Nursery 1126 South Ave. Tel. 331.
Store 159 E. Front St. Tel. 928.

CLASSIFIED RATES.

One cent a word for first insertion, one-half a cent a word *for each subsequent insertion* of the same advertisement for less than one month. Fifty cents a line for one month. Double Charge for Capitals. No advertisement received for less than 10 cents. No display or black face type used in this column.

The Plainfield Daily Press cannot give information regarding advertisements for which answers are to be sent care of the Press. Persons replying to office addresses must mail or leave written answers as stated in advertisement.

A. M. RUNYON & SON,
UNDERTAKERS
402 Park Ave. Telephone No. 40
Office open day and night.
Office of Hillside Cemetery.
New York Office 14 East 39th Street
Telephone Call 8341 Murray Hill
New York Embalmers' License 4699
New York State Registered License Undertakers No. 316.

Established 1872.
P. CASEY & SON,
Undertakers and Embalmers.
Office 100 North Ave | Telephone 2331 | Residence 417 W. 3rd St.
N. Y. Office, 10 E. 22nd St. Tel. 2094 Gramercy

Estab. 1868 Tel. 2854
J. J. & C. A. HIGGINS
UNDERTAKERS,
Private Funeral Chapel
109-111 West Fourth Street
Auto Cortege for Long Distance.

T. A. MOORE
UNDERTAKER
612 E Sixth St.
Tel. 741-R

L. L. MANNING & SON,
STEAM GRANITE WORKS
Corner Central Ave. and West Front St.
Opp. First Baptist Church. 'Phone 436-J

DIED.

O'KEEFFE—On Tuesday, September 21, 1915, Catherine V., beloved wife of James A. O'Keeffe.

Funeral from her late residence, 445 West Fifth street, Friday, September 24, at 8:30 a. m. Requiem high mass at St. Mary's church at 9 a. m. Interment in St. Mary's cemetery. 9 22 2

WYNN—At the parents' residence, 321 Park avenue, on Thursday, September 23, 1915, William Alexander, infant son of James H. and Blanche E. Wynn, aged 4 months. Services private.

ROGERS—On September 23, 1915, Ann Rogers, in her 77th year.

Funeral from the home of Martin N. Whelan, 635 East Second street, Friday, September 24, at 7:45 a. m. Requiem high mass at St. Mary's church at 8 a. m. Interment in St. Mary's cemetery.

SITUATION WANTED—MALE.

SITUATION WANTED — Young man with many years' experience with automobiles, wants job as chauffeur; expert driver; good mechanic; good education and appearance. Address Chauffeur, care Press. 9 23 3

WANTED—ROOMS AND BOARD.

WANTED—Room and board, in private family, not too far from depot. Address Kate E. Brush, care of Miss Gill, corner Central avenue and Fifth street. 9 23 3

WANTED—TO RENT.

WANTED — Large unfurnished room for light housekeeping for one person. Care D. H., Press. 9 22 2

Rent one of your rooms and reduce your own rent materially. It's a simple and sensible plan—and it works.

REAL ESTATE FOR SALE.

NORTH PLAINFIELD—Sell all or part fifteen acres, near foot Washington Rock Park and Brokaw estate; fine view, Mountain Brook fruit, shade trees. William Boal, 137 Humboldt street, Union Hill, N. J. 9 20 6

FOR SALE—69 SANDFORD AVE., TEN ROOMS, ALL IMPROVEMENTS; LARGE LOT; $5,000. HARVEY R. LINBARGER, 197 NORTH AVE. 9 17 12

FOR SALE—Blossoma fruit and poultry farm; 16 acres; situated between Plainfield and South Plainfield; buildings excellent. M. C. Cook, Plainfield. 9 11 1mo

FOR SALE—13 acre farm, one mile from Hoffman Station, 6 room house, good outbuildings; well watered, plenty of fruit; $1,500; very easy terms. J. C. Cooper, Warrenville, N. J. 6 2 tf

INCOME property for sale; good paying investment. Address Investment, care of Press. 4 16 tf

HELP WANTED—MALE.

WANTED—Boys over 16 years of age to learn plumbers' trade. Apply 187 North avenue. 9 4 tf

AN APPRENTICE to learn the plumbing and heating trade. Apply 23 Vine street. 9 21 tf

WANTED—Single white man as chauffeur and useful man; must have best of reference and be polite and obliging; wages $45 month, including room and board; to the right man continuous employment. Address Useful, Press office. 9 22 3

BOY wanted. Harry Dreier, 263 West Front street. 9 23 3

WANTED—First-class motion picture operator; one who understands generator preferred. Apply Lyric Theatre, Plainfield, N. J. 9 22 2

WANTED—Young man for soliciting insurance; a High School pupil with a few hours to space each day could attend to same. Reply, stating experience, to "Insurance," care Daily Press. 9 18 6

FOR SALE.

FOR SALE—Chicken coop, 8 by 20 feet. Enquire 268 Netherwood avenue. 9 22 3

SMALL range and cylinder stove for sale cheap. 217 Somerset street. 9 23 3

FOR SALE—Belt drive motorcycle, in good condition; cheap. Call 'phone 1063-W. 9 23 3

FOR SALE OR TO LET.

FOR SALE OR RENT—Attractive residence, 821 Second place; ten rooms, large lot. Harvey R. Linbarger, 197 North avenue. 9 4 1mo

FOR SALE OR TO LET—Ten room house, all improvements, plenty of outbuildings, with 7½ acres of ground, fruit trees, situated on Park avenue. For full particulars apply to A. Mulford, real estate office, North avenue, opposite depot. 9 14 15

EMPLOYMENT AGENCIES.

READ THIS—Murray's Employment Registry, 326 West Front street, near Grove, for reliable help; fees reduced and very moderate; 'phone 666. 8 13 tf

MRS. DAY'S Employment Agency, South Plainfield; reliable help; good cooks, chambermaids, general housework; best of references; fees reduced. 9 2 1mo

MRS. KELLER'S Employment Agency, 22 Somerset place, all nationalities. 'Phone 1724. tf

FOR SALE—MISCELLANEOUS.

FURNITURE for sale—Harrison's, 116 Madison avenue. We also buy furniture. If you have any to sell we will be glad to buy it from you. 9 8 tf

FOR SALE, EXCHANGE OR RENT.

PROPERTIES, all descriptions, for rent, sale or exchange. D. McInnes, 318 Grant avenue; tel. 1198. 8 21 tf

HELP WANTED—FEMALE.

GIRL for general housework; reference. E. T. Hand, 136 Netherwood avenue. 8 31 tf

WANTED—Girl, assist with table. 433 East Seventh street; 'Phone 369. 9 15 tf

WANTED—White woman for general housework; no washing. Apply 228 East Ninth street. 9 15 tf

WANTED—White girl for light chamberwork and help with care of children; references required. Apply 48 Washington avenue. 9 20 tf

WANTED—25 OPERATORS, ALSO LEARNERS, AND PRESSERS ON LADIES' UNDERWEAR. SCHILLER BROS., 320 WEST FRONT ST. 9 22 4

WANTED—Maid for general housework in family of two. 215 East Second street. 9 22 tf

EXPERIENCED girl for general housework; no laundry; 30 dollars. W. L. Fleming, 845 Dixie lane. 9 23 tf

THOROUGHLY competent woman as chambermaid and waitress; personal references required. 1332 Prospect avenue. 9 20 tf

WANTED—White girl for general housework; no washing. Apply 832 Webster place. 9 13 tf

WANTED—White girl for general housework; no washing or ironing. 248 East Ninth street. 9 13 tf

WANTED—Young girl to assist with general housework. 423 Central avenue. 9 13 tf

ROOMS AND BOARD.

SECOND floor furnished room to let, with board. 433 East Seventh street; 'Phone 369. 9 15 tf

PLEASANT furnished room, with or without board, in private family; terms moderate. 120 Grove street. 9 22 6

SUPERIOR home-like accommodations for a few refined people; also table board. Mrs. Berrien, 602 Madison avenue. 6 7 tf

LARGE second floor front room and small room to rent, with board; five minutes from station. 207 West Fifth street. 9 20 15

THE PLAINFIELD — Furnished and unfurnished rooms with board. 515 Park avenue. 8 27 tf

WALDORF, 134 Crescent avenue, *suite of rooms* with private bath; also rooms with and without board. 9 2 1mo

APARTMENTS with private bath; also single room. 312 East Seventh street. 7 16 tf

MISCELLANEOUS.

INSURANCE—ALL BRANCHES. AGENT FOR NATIONAL SURETY CO. J. T. VAIL. tf

I KNOW where you can double your money. Call and see me. John Manley, real estate, 321 Park avenue. 9 17 7

FORD autos repaired at lowest prices; come and see us; storage tires at lowest prices. Plainfield Cab Co. 9 2 tf

WILL buy your deed or trade you lot for your property that is threatening foreclosure or troublesome. C. Spencer, 109 Pomona avenue, Newark. 9 22 6

UP-TO-DATE gas and electric fixtures; two-light gas chandelier 95 cents and up; gas and electric chandeliers $2 and up; brackets 15c and up; domes and showers at New York prices; call on us and save money. Naylor & Naylor, 128 North avenue. 8 10 tf

FURNISHED ROOMS.

COMFORTABLE furnished rooms, all conveniences. 203 West Fifth street, telephone 1818-R. 8-12 to 10-1

LOST AND FOUND.

LOST—This morning, oval silver, blue enamel pin. Reward, return Serrell Studio, 247 West Front St.

FOR RENT.

WELL located office to rent in Vanderbeek Building. Apply V. W. Shotwell, 940 West Front street. 7 28 tf

FOR RENT—No. 45 Prospect place, next to Washington avenue, 8 rooms and bath; all modern improvements; garage; elegant location; rent reasonable. Inquire 39 Prospect place; 'Phone No. 1305-R. 7 9 tf

MOVING PICTURE OR STEREOPTICON SHEET FOR RENT, big enough for the largest hall. Apply Daily Press office. tf

FARM for rent, 116 acres; near Dunellen, N. J. J. T. Vail. 8 24 tf

TWO beautiful unfurnished rooms, with small kitchen, for light housekeeping; first class location. Address W., care of Press. 9 10 12

TO LET—One side of a double house, *containing seven rooms* and bath; all modern improvements; 43 Jackson avenue. Apply at 157 Watchung avenue; 'Phone 424-J. 9 17 tf

SIX-ROOM flat and bath; all improvements, screens for windows and doors; $19.50; water included. A. Bohren, 16 Greenbrook road. 9 21 6

FOR RENT—Four rooms, 724 West Third street. 9 17 6

FOR RENT—7 room house, all improvements; $25; also 9 room house, all latest improvements; $35. Apply D. F. Dugan, 511 East Seventh street. 9 18 tf

FOR RENT—Three furnished rooms, improvements, for light housekeeping for young couple or two ladies; single or suite. Address E. F., care Press; second door from Crescent avenue. 9 17 6

FOR RENT—Delightful home-like residence, beautiful location, eleven rooms; sun parlor, handsome grounds, garage, fine shade trees, fruit, etc., or might consider renting furnished, if desired. Owner, 1027 Myrtle avenue (West End). 9 23 6

TO LET—Front alcove room, desirable location; also other rooms, with or without table board. 68 Grove street. 9 23 3

TEN-ROOM house, 418 East Second street; all improvements. William Newcorn. 4 11 t

MONEY TO LOAN.

MONEY TO LOAN on bond and mortgage. J. T. Vail. tf

TITLES examined for purchases of real estate and bond and mortgage loans; mortgage investments negotiated. Charles J. McNabb, lawyer, 109 Park avenue. 1 4 tf

MONEY TO LOAN—First mortgage security; property centrally located. L. A. Clement, attorney, Babcock building. 3 9 tf

MONEY TO LOAN on mortgage. H. R. Linbarger, 197 North avenue; phone 955. tf

MONEY TO LOAN on mortgage. Manning & Curtis, 106 Depot Park. tf

MONEY TO LOAN on bond and mortgage. Mulford, opposite depot. tf

SITUATION WANTED—FEMALE.

SOCIAL and business correspondence, bookkeeping, manuscript revision, copying legal documents, secretaryship, reading to invalids. Mrs. Eleanor Dunn, 22 Norwood avenue. 9 18 3

WOMAN wishes to do washing at home. 619 West Fourth street. 9 22 3

GIRL wishes position at general housework. 335 Cottage place. 9 22 3

EXPERIENCED laundress, work home; references. 817 Richmond St. 9 21 5

REAL ESTATE.

WILL buy your deed or trade you free and clear lots if your property is threatening foreclosure. C. Spencer, 109 Pomona avenue, Newark. 8 2 6 eod

Mono Storage
Warehouse
North Avenue
Opp. Freight House
125 East Front Street

WE CHALLENGE

This isn't the ONLY concern that can move your household furnishings safely, promptly and at reasonable cost—but we challenge anyone to do the work better.

In putting your "Moving Day" problem up to us you eliminate ALL question of careless handling, delays, exorbitant rates, etc.

Try us.

HAND'S EXPRESS CO.
OFFICE 69 SOMERSET STREET

Murray's Storage Warerooms
THE OLDEST IN THE CITY
AT 326 TO 332 WEST FRONT ST.

Near Grove St.; all the rooms are separate, airy and dry; large and small, at very moderate prices. Many years' experience in buying, selling, handling, packing and appraising goods.

Auction Rooms at 326 West Front St.

R. Murray, Auctioneer, 326 West Front St. Phone 666

AUCTIONEERS.

THE LEADING AUCTIONEERS

W. A. SCHORB & CO.

Also Dealers in Second Hand Furniture—Bought and Sold.
120 Madison Av., Jackson Bldg
Telephone 2296.

ADVERTISEMENTS
—FOR—
NEW YORK HERALD,
WORLD, TIMES, SUN, JOURNAL
TELEGRAM, AMERICAN,
BROOKLYN EAGLE, GLOBE
—AND—
NEWARK EVENING NEWS
RECEIVED
AT REGULAR OFFICE RATES.

PLAINFIELD DAILY PRESS

No Telephone Orders.
Cash Must Accompany Copy.

ARRIVAL AND DEPARTURE OF MAILS AT PLAINFIELD POSTOFFICE.

May 16th, 1914.

NEW YORK MAILS. Arrive—5:30, 8:40, 8:40, 11:45 a. m., 1:30, 2:30, 5:00, 5:20, 6:30 p. m., 12 midnight. Close—6:30, 7:45, 10:00, 10:45 a. m., 12 noon, 2:00, 3:50, 5:45, 7:45, 9:00 p. m.

SOMERVILLE AND EASTON. Arrive 8:40, 10:45 a. m., 12:45 and 7:00 p. m. Close—6:30, 7:45 a. m., 1:30, 4:30 p. m.

PHILADELPHIA—Direct. Arrive—5:30 8:00, 8:40, 11:45 a. m., 12:30, 2:30, 7:00 p. m. Close—6:30, 11:30 a. m., 1:30, 3:50 5:50, 9:00 p. m.

THROUGH FAST MAIL FOR EAST Close—12 noon, 2:00, 3:50, 5:45 p. m.

DIRECT THROUGH FAST MAIL FOR WEST. Close—6:30, 11:30 a. m., 1:30 5:00 and 9:00 p. m.

DIRECT SOUTHERN MAILS. Close—6:30, 11:30 a. m., 1:30, 7:00 and 9:00 p. m.

PENNSYLVANIA. West of Easton. Close—6:30 a. m., 1:31, 5:00, 7:00 p. m.

ELIZABETH—Direct. Arrive—6:30, 8:40 a. m., 1:30, 2:00, 5:20 p. m. Close 7:45 10:00 a. m., 12 noon, 3:45, 9:00 p. m.

NEWARK—Direct. Arrive—6:30, 8:40 a. m., 1:30, 2:30, 5:20 p. m. Close—6:30 7:45, 10:45 a. m., 12 noon, 2:00 3:50 5:45, 9:00 p. m.

WATCHUNG. Arrive—1:00, 6:45 p. m. Close—8:00 a. m., 5:30 p. m.

WARRENVILLE. Arrive—1:00 p. m. Close—9:00 a. m.

SUNDAY MAILS. Office open from 9:30 to 10:30 a. m.

A. M. HOAGLAND, P. M.

ORGANIZED 1864.

THE FIRST NATIONAL BANK OF PLAINFIELD

A COMMERCIAL BANK WITH SAVINGS and SAFE DEPOSIT DEPARTMENTS

FOUR PER CENT INTEREST PAID ON SAVINGS ACCOUNTS

Suburban Transit Company

Leave Plainfield for South Plainfield—Week days—a6.30, a7.30, 9.00, 11.00, 11.45, 1.00, 2.00, 4.00, 5.00, 6.10, b9.00, 10.30, b11.45. Sundays—9.00, 12.00, 2.00, 4.00, 5.00, 9.00.

Leave South Plainfield for Plainfield—Week days—a7.00, a7.45, 9.20, 10.05, 1.20, 2.20, b4.20, c4.45, 5.30, 7.20, b9.20, 10.50, b11.45. Sundays—9.30, 12.15, 2.30, 4.30, 5.30, 9.20.

Leave Plainfield for Watchung—c6.15, 6.20, d6.45, 8.15, f10.00, b1.00, g2.00, 4.15, g6.20.

Leave Watchung for Plainfield—7.15 e7.30, 9.50, f11.15, b5.20, g3.45, 6.35, g7.30.

Leave Plainfield for Warrenville—d6.45, e6.15, 6.20, f10.00, g2.00, g6.20.

Leave Warrenville for Plainfield—7.00, e7.15, f11.00, g2.30, g7.15.

Leave Plainfield for Stirling—6.15, b1.00 4.15.

Leave Stirling for Plainfield—9.20, b2.00 5.15.

Leave Plainfield for Mt. Bethel—c6.15, f10.00, g6.20.

Leave Mt. Bethel for Plainfield—c7.00, f10.45 7.00.

(a) Except holidays.
(b) Saturdays only.
(c) Except Saturdays.
(d) Daily except Sundays, holidays, Monday mornings, and mornings after holidays.
(e) Monday mornings and mornings after holidays.
(f) Sundays and holidays only.
(g) Saturdays, Sundays and holidays.

R. W. CAMPBELL, Mgr., 310 Park Ave 'Phone 130 Plainfield.

Every day, through campaigns of classified advertising, "slow-selling" property is sold.

HERE IS ANOTHER INVITATION

to the New York business man to open an account with us. Our reason for repeating it is a purely business one—

WE CAN MAKE IT PAY YOU

That is an argument that carries real weight with it and that is supported by the following proposition: the free collection of out of town checks; 3% interest on daily balances of $500.00 or more; and when an account warrants it, the privilege of having checks on this Company accepted at par in New York. We cordially invite you to open an account with us.

The largest financial institution in Plainfield

THE PLAINFIELD TRUST COMPANY

The Brewmaster Says

"Old age needs Beer even more than youth. It has a cheering mental influence, and its tonic properties are physically beneficial."

PRIVATE SEAL

The Brew for You

is found in the homes of the halest, heartiest and happiest old couples. They know its true value—its soothing, beneficial effect upon mind and body, and to them it is an essential part of the daily diet. Now, in the "evening of life" it is helping them to "grow old gracefully."

PRIVATE SEAL is the Beer for family use—the minimum of alcohol with the maximum of refreshing, healthful tonic qualities.

Order a case to-day from your dealer.
One trial will make you a permanent buyer.

Chr. Feigenspan
NEWARK, N.J.

FEIGENSPAN P.O.N. PRIVATE SEAL BEER

Prepare for War

Against the elements by having your furnace or heater cleaned and put in order NOW.

JACK FROST threatens an early invasion—Don't be caught napping.

Get one of our Oil Heaters or Aluminum Gas Radiators and defy the early frosts.

Oil Heaters ..... $3.00, $3.50, $4.00 and $4.50
Gas Heaters ..... $2.75, $3.50 and $4.75

Our Enameled Kitchen Range with gun metal top is creating a sensation. No polishing. You will surely want one. Come in and see.

A. M. GRIFFEN CO.

119-121-123 E. Front St., Plainfield N. J.
Two 'Phones 6—214

Reliable Men Wanted

Public Service Railway can use a limited number of men to serve as conductors and motormen.

Steady Work. Good Wages, Sick Benefits, Pensions and Life Insurance paid by the Company.

Apply at Waiting Room, Watchung Avenue, and Fourth street, Plainfield, Fridays at 9 a. m. or No. 127 Albany street, New Brunswick, Fridays, from 2:30 to 3:30 p. m. 7 1 tf w-th

PAINTERS AND DECORATORS

James C. Hansen
DECORATOR
Dealer in
PAINTS—OIL—GLASS—
VARNISHES, ETC.
141 East Front St., Plainfield, N. J.
Distributor of John W. Masury & Son's Pure Colors, Ready Mixed Paints, Etc.

1915 WALL PAPERS
IMPORTED and AMERICAN GOODS
C. CONOVER & CO
Decorators, Painters and Paper hangers, Window and Plate Glass.
115 Elmwood Place. Tel. 114

FRESH FISH

DIRECT FROM NETS EVERY DAY

Eastern Halibut, lb	20c
Long Branch Blue Fish, lb	15c
Best Red Silver Salmon— Steak, lb 22c; to boil, lb	20c
Large Butterfish, 3 lbs.	25c
Fresh Mackerel, lb	15c
Eels, lb	15c
Weak Fish, 3 lbs	25c
Flounders, 4 lbs	25c
Steak Cod, lb	12½c
25 Oysters	25c

J. J. GOFF & SON
18 SOMERSET STREET.

A. H. ENANDER
SANITARY PLUMBING, GAS FITTING, STEAM AND HOT WATER HEATING.
Contractor for Sewer Connections
105 WATCHUNG AVE.

—Try Press want ads. They pay.

REAL ESTATE
INSURANCE
Harvey R. Linbarger
197 NORTH AVENUE.
Telephone 955.

EDUCATIONAL.

The Hartridge School

202 WEST SEVENTH STREET,
Corner of Arlington Avenue.
Will be re-opened September 28th.

A private school carefully graded throughout. Special arrangements for children not prepared for regular grades. Number in each class limited. Modern equipment. Eighteen instructors. Special teachers of French, German, Art, Music, Calisthenics and Dancing.

MONTESSORI and OUTDOOR CLASS for children under six years.
ELEMENTARY DEPARTMENT seven grades. Boys received in lower grades.
ACADEMIC DEPARTMENT five grades.
General and College Preparatory Courses. Certificate admits to Smith, Vassar and Wellesley.
GYMNASIUM
Regular morning classes in Calisthenics and Aesthetic Dancing. Special afternoon classes in Gymnastics, Basket-ball, Fencing and Hockey.
Emelyn B. Hartridge, A. B., Principal
For circulars or for further particulars address
Miss Hartridge, Oakwood.
Telephone Number 35.

Miss Margaret Florance

Will Open the Eighth Season of Her Dancing Class on
TUESDAY, OCTOBER 12,
at the Hartridge Auditorium.
9-20-6

MR. LEAL'S SCHOOL For Boys

WILL BE RE-OPENED ON
THURSDAY, SEPT. SIXTEENTH
Junior School at 450 W. 7th St.
Upper School at 433 W. Front St.
Examinations for entrance on Wednesday, September fifteenth, at nine o'clock.
JOHN LEAL, Principal.
CHARLES D. WARDLAW, Associate Principal

PLAINFIELD SEMINARY

123 West Seventh Street.
A DAY SCHOOL FOR GIRLS
will re-open
Thursday, Sept. 23
Number limited. Primary, General Academic, and College Preparatory courses. Certificates.
Out-door gymnastics and out-door study-hours during morning session. Basketball, volley-ball, tennis, skating. Supervised study-hour in afternoon.
Circulars giving full information can be obtained from
ISABEL S. ARNOLD, Principal.

Twentieth Season.
MR. FREDERICK F. DAWES
Assistant teacher with Mr. T. Georg Dodworth, 12 East 49th St., New York, begs to announce that he will continue his Classes for Dancing & Polite Training At Seminary Hall, Plainfield, N. J. Commencing Tuesday, Oct. 12, 1915. Address as above. 9 1 2mos

Violin Instruction

Eleventh Season
GEO. C. M. SMITH
51 CRAIG PLACE
Telephone 740-J 9 14 1mo

Max Maximoff
"Maximus"
Announces the Removal of His Office and Gymnasium from
Sixty-nine Grove Street
to
Thirteen Hundred Eighty Park Avenue
Hours—Eight to Twelve
Afternoon and Evening by Appointment.
9 15 1mo Phone 654

Established 1868.
CHOICE PICTURES, DAINTY MIRRORS AND UNIQUE PICTURE FRAMES.
FOR
Wedding Gifts
AT
Swain's
317 W. FRONT STREET, Plainfield, N. J.
Assortment larger than ever and prices very reasonable.
Artists' materials, Regilding, etc.

B. KIVATINOS
Successor to Kivatinos & Jelling. Fancy Fruits, Choice Confectionery, Nuts, Cigars, etc. We make a specialty of Olive Oil.
119 W. FRONT ST. Tel. 888-J

If you have not advertised for a position, you are not competing with those who do advertise.

BUSINESS WOMEN

Women are entering the business field in larger numbers every year and are proving very successful in practically every line of enterprise.

There is nothing of greater value to a business woman than a bank account, as it saves time and money and, without costing anything, places her financial affairs on a simple, systematic basis.

This bank especially welcomes the accounts of women and uniformly extends to them prompt and polite service.

SERVICE
CAPITAL $100,000

THE STATE TRUST COMPANY

Safe Deposit Vaults.

ANNOUNCING THE ARRIVAL OF

Women's Fall Footwear

We are ready to offer "First Aid" to the woman who wishes to be first on the streets in New Fall Boots.

She will marvel at the elegance of the new fashions. **Simplicity**—as opposed to last spring's over-ornateness — is the keynote of this season's models.

However, there are many **distinct departures** in this Fall's last and patterns, and we **are ready to show them.**

VAN ARSDALE'S

127 East Front Street.

Ensign Films? YES!

We Do Developing and Printing
All in 24 Hours
And you will be proud to show the prints. This work is done by competent workmen and every roll of film, every print receives only the attention of experts.
Send us your vacation films by mail—don't risk having them developed in a hap-hazard manner.

Ensign Cameras
Beautiful models to choose from, from a simple Camera at $2.25, to high-grade Reflex Ensign Cameras, anastigmat equipment, $22.50 up.
We Invite Inspection.

Weiss' BORO DRUG STORE
The Rexall Store
Somerset St. and Craig Place.
Phone 161
Hamilton Coupons with all purchases.

DIVIDEND

THE PLAINFIELD TRUST CO.
Plainfield, N. J., Sept. 16, 1915.

The directors have this day declared a quarterly dividend of 3 (three) per cent. on the capital stock, payable October 1st, 1915, out of the net earnings of the company, to stockholders of record at the close of business September 23rd, 1915, on which date the transfer books will close and will re-open on October 1st, 1915.
Checks will be mailed.

DE WITT HUBBELL,
9 17-23-30 Secretary.

VAIL

JEWELER and OPTICIAN.

236 Park Avenue
OPPOSITE NORTH AVENUE.

PLAINFIELD WINDOW CLEANING COMPANY,
H. MERSTRICH, Prop.
Stores, Offices, Private Residences, New Buildings, Cleaned, Scrubbed and Oiled. Office, 121 Liberty St Tel. 1945-W.

$3.50 TO $4.25

There is a Queen Quality Shoe for Every Woman and Every Woman Can Afford a Pair.

For the elderly lady there are fine, soft Kid Shoes with flexible soles, made on comfort-giving lasts.

For the "every-day woman" there are styles and shapes, leathers and lasts to suit every need.

For the fashion-loving woman there are the very latest models, approved by the style experts of the world.

"A shoe for every foot and a price for every purse."

A. K. WILLETT

107 Park Ave.

FREE DELIVERY

ROTH & CO.

Fresh HADDOCK, Cleaned lb	7c
Fresh Porgies, lb 9c / Fresh Butterfish	3 lb for 25c
Fancy Weakfish lb	12c
Fresh Boston Cod, steak or boil, lb	14c
BLUE HALIBUT FLOUNDERS	
Pink Salmon	
Head Shoulders lb	15c
Steaks lb	20c
Chicken Halibut to boil lb	16c

Peaches Are Cheap

The National Housewives' League is conducting a campaign of education and publicity advising housewives to cut the cost of living by buying peaches. Their slogan is "Eat what you can; can what you can't." We have the cans at right prices.

Ball Mason Quarts, per dozen	45c
Ball Mason Pints, per dozen	40c
Glass Top cans, "Queen" and "Sure Seal," quarts, doz.	65c
Pints, per dozen	60c

Mason Can Tops, Can Rubbers, Jelly Glasses, Stone Pots and Jugs.
Royal Granite Steel Ware is the best, safest and cheapest to use for canning and preserving.

For Sale By
Gayle Hardware Co.
"MOTOR DELIVERY"
'Phone 398 Front Street and Park Avenue
GENERAL HARDWARE AND HOUSEFURNISHINGS

A flea and a fly, in a flue
Got caught, so what could they do?
Said the flea, "Let us fly."
Said the fly, "Let us flee,"
So they flew thru a flaw in the flue.

An old flue, out of repair, is one of the surest fire traps, but a fire insurance policy from this office is one of the best cures.

Auto fire at 1%.

REAL ESTATE LOANS RENTS
GEO. M. CLARKE CO.
Babcock Bldg. Telephone 205 Plainfield.
INSURANCE OF ALL KINDS.

If "To Let" advertisements did not, in the great majority of cases, bring results, there would be no such advertisements printed. They would become obsolete.

SATURDAY HALF HOLIDAY.

The Plainfield Daily Press will be published at 1 p. m. on Saturdays until further notice. Classified ads. received until noon.

PLAINFIELD DAILY PRESS

THE WEATHER.

Partly cloudy tonight and Saturday; somewhat lower temperature Saturday; light to moderate variable winds.

Highest yesterday, 67; lowest this morning, 42.

Established May 10, 1887. FOURTEEN PAGES PLAINFIELD, NEW JERSEY, FRIDAY, SEPTEMBER 24, 1915. FOURTEEN PAGES Two Cents a Copy, $5 a Year.

FAIR CANVASSERS SEEK OUT VOTERS

But Four Men Courageous Enough to Oppose Suffrage Found.

CARD INDEX IS KEPT

Women Workers Have Plans For Busy Campaign In Plainfield—Street Meeting Saturday and Colored Rally Monday Evening.

But four men with the courage to openly declare against suffrage for women have been found in the city of Plainfield by two fair canvassers for the cause, and almost one-half the entire city has been covered.

A majority of the male voters say that they believe in the movement, and but few oppose. A goodly number are, like the U. S., neutral.

This canvass is being conducted under the auspices of officers of the Equal Suffrage League of Plainfield. Miss Madeline Durar, of Ravine road, Netherwood, and Miss Theo Nelson, of Trenton, are the young women who have volunteered to do this work. Contrary to what editorial paragraphers and column conductors would have the public believe the canvass and other work preliminary to the election of next month is being conducted in a manner wholly up-to-date politically. Each voter in the city of Plainfield will be indexed when the canvass is finished. He will be classed as a friend, foe or neutral, and if opposing or non-committal notes will be made as to the manner in which he can best be approached by those assigned to win him over.

The young women have found many who were afraid that they would be "blacklisted" if found to be opposing the cause, and suffrage leaders asked yesterday that this mistaken idea of the purpose of the canvass be removed.

"We are simply trying to get an accurate list of the voters who are willing to help us," said one of the workers. "We feel that we have a right to ask aid of Plainfield men because they are our representatives in the election. We cannot vote ourself and the issue is one of vital importance to us. Is it not within our right to ask our friends who can vote to cast a ballot in our favor?"

The two young women who are busily engaged in getting a line of the sentiment of Plainfield men spent two hours at the North Avenue station yesterday morning. They approached all of the commuters who left on New York trains. With many they left a stamped envelope asking that the subject be given serious thought while en route to New York and an answer mailed back to headquarters. They were well pleased with the result of the work, for what man could have found it possible to resist their smiles?

Mrs. Anna E. B. Fries, of Glen Ridge, who is described by the suffrage workers as a "charming" speaker, and Roswald S. Nichols, of Westfield, are to be speakers at the street meeting tomorrow evening. This meeting will be held at the postoffice corner at 8:30 o'clock.

For the purpose of increasing the campaign fund a cake and bread sale will be held at the headquarters all day tomorrow.

A big rally for colored people will be held at Nonpareil Hall, St. Mary's avenue, Monday evening. Leading workers in this county will attend and take part. The speakers will be the Rev. W. L. Imes, of Bethel chapel; Mrs. Blanche Harris, president of the Lincoln Branch of the Women's Political League of New Jersey, and Mrs. S. S. Swackhamer. It will be free.

Next week will be the busiest of the campaign, say the leaders.

RECEPTION GIVEN TO GEN. AND MRS. COLLINS

One of the largest and most successful social events of the Panama Exposition was held in the New Jersey building, September 17, in honor of General and Mrs. D. F. Collins, of Elizabeth. One of the distinguished Jerseymen present was U. H. McCarter. Many residents of Plainfield visited their State building this week; those registered were Mrs. J. H. Hoffman, Misses Marguerite and Edith Arnold, Mr. and Mrs. W. F. Arnold and Stuart H. Patterson.

Regarding Automobile Painting.

We compete in quality, not in price, when we bid for paint work. You get what you pay for in painting and varnishing and it pays to get the best. When you see a good paint job think of Stryker's paint department, 149 East Fourth street.—Adv. *** 9 17 3-f

—Home-made cakes for sale, 110 Depot avenue, Saturday—Adv. ***

Press Want Ads. work wonders.

HANDSOME PRIZES AWARDED WINNERS

Mr. and Mrs. W. R. Causebrook Entertained at Cards Last Evening.

A successful card party, given for the benefit of the deficit incurred by the Atlantic City Committee at the Elks' reunion recently, was held at the home of Mr. and Mrs. William Causbrook, on Netherwood avenue, last night. The house was attractively decorated for the affair, purple and white, Elk colors, being used throughout as well as cut flowers and potted plants. Ten tables were necessary to accommodate the players.

The following won prizes: Mrs. William Mulvey, silver bread knife, Mrs. C. F. Stout, hair gown; Mrs. Robert Gow, silver fork; Mrs. E. Ferguson, china coffee set; Mrs. Arthur McVey, set of six hand-painted plates; E. Ferguson, bread knife; Robert Gow, handkerchiefs; Walter Augar, pair silk socks; V. W. Nash, Jr., good match case; and Dr. C. L. Crist box cigars.

Following the play William G. Smith and Edward Harding, Jr., rendered several solos, after which refreshments were served and dancing enjoyed until a late hour.

THOMAS C. HARDING WEDS IN BROOKLYN

Popular Local Young Man Takes Miss Jennie V. Springer as His Bride.

The wedding of Miss Jennie Veronia Springer, daughter of Mr. and Mrs. Francis Springer, of 466 Sixth street, Brooklyn, and Thomas C. Harding, son of Mr. and Mrs. William Harding of John street, this city, was celebrated at 6 o'clock last night, in St. Saviour's church, Brooklyn. Rev. James J. Flood, pastor of the church, officiated at the ceremony, which was witnessed by a large number of friends and relatives of the couple from Plainfield, New York and Brooklyn. The church was decorated with palms and ferns, cut flowers and autumn foliage.

The bride, who walked with her brother, Vincent Springer, wore a white satin gown, trimmed with duchess lace. The satin train had trails of orange blossoms and the tulle veil was draped in a becoming fashion. She carried a shower bouquet of bridal roses and orchids.

Miss Helen Kerwin, of Brooklyn, a cousin of the bride, was the bridesmaid. She wore a frock of white satin trimmed with fine lace and pearl trimmings and an imported pearl head-dress with a Bird of Paradise. She carried an arm bouquet of tea roses.

The bride was also attended by three flower girls. They were Miss Ruth Von Dazell, of Brooklyn; Miss Mary Kerwin, a niece of the bride, and Miss Mary Esther Graham, a niece of the groom, all of Brooklyn. They wore pretty frocks of white organdie, white bows and wreaths of smilax, and carried immense baskets of pink roses. Each received a locket and chain from the bride.

Daniel McAfee, of West Sixth street, Plainfield, was the best man. The ushers were Messrs. John Caufield, of Plainfield, and Marty Kerwin, of Brooklyn.

As the bridal party entered the church, the organist, assisted by a cello and two violins, played the wedding march from Mendelssohn.

Following the ceremony the bridal party enjoyed a supper at the Imperial Hotel, in Brooklyn, after which the bride and groom left for Boston, Mass. They will spend several weeks in the New England States, and upon their return will make their home temporarily at 207 West Fifth street.

The couple were showered with presents from their many friends in Plainfield as well as Brooklyn, many handsome pieces of furniture, cut glass, bric-a-brac and silverware being included in the number. The groom's gifts to his best man and ushers were diamond stick pins. Mr. Harding has a host of friends in Plainfield, where he is an electrical contractor. He is a prominent member of the Elks Club, the Knights of Columbus, Second Night Club, T. A. B. Society and the Holy Name Society. He is also a graduate of the local parochial school. Mrs. Harding is a graduate of St. Joseph's Academy, Brooklyn, and is a popular member of the younger society set of that borough.

DR. SUTPHEN'S WILL FILED.

Somerville, Sept. 24.—The will of the late Dr. Fred C. Sutphen was filed for probate here today. Mrs. Susie E. Sutphen and her three daughters are named as executrix. While the will specifies a personal estate of but $1,000, it is known that the estate of Dr. Sutphen is very valuable.

VISITING NURSE ASS'N ACTIVITIES

Interesting Reports Covering Year's Work Given at Annual Meeting.

NEW MEMBERS ELECTED

Treasurer's Report Shows Receipts of $4,484.40 and Expenditures of $3,307.50—Nurse Made 7,234 Visits During the Year.

The annual meeting of the Visiting Nurse Association was held at the association's office, 323 Babcock building, Thursday afternoon. About twenty members were present.

Miss Lovell read the treasurer's report showing that $4,484.40 had been given for this work during the past year; $3,307.50 of this has been spent for salaries, nurses' supplies, carfares, stationery, etc.

Miss Wilhelmina Plummer read the nurses' report showing that 1,435 patients has been cared for and 7,234 vists had been made during the year; 1,112 of these visits were made to obstetrical cases, 2,286 to tuberculosis patients, 420 to little children and infants, and the rest to the old people at the Industrial Home, to the children at the Day Nursery and to patients having an industrial insurance policy in a life insurance company. The company pays for this service rendered their policy-holders and many of the other patients also pay.

A report of the milk station work was also read, showing that 111 babies had been cared for this past summer. This work will be kept up through the winter. In the past two weeks nine new cases have come to the station to have their babies weighed and examined.

Mrs. Charles reported for the sec-

(Continued on page 4.)

WESTFIELDER DID NOT HAVE PASSPORT

His Badge of Fire Commissioner Enough to Get Him Into Canada.

Westfield, Sept. 24.—Because he gave his birthplace as Germany, Fire Commissioner Robert F. Hohenstein, en route to Canada, had considerable difficulty in convincing Canadian officers on the border that he was a citizen of the United States. He did not have his citizenship papers with him, but he did have his badge as fire commissioner. The officials looked at the badge and looked at stationery which Mr. Hohenstein had in his pocket, but the word Germany excited their suspicions.

Messrs. Windfeldt and Losee, his companions, nudged each other and for a time enjoyed Mr. Hohenstein's embarrassment. Mr. Hohenstein stated that he was proud he was born in Germany, but that he was a citizen of the United States. The Canadian officers finally told him that he could proceed, but that they would have to report his case "higher up," and he might be followed by soldiers while in Canada.

Mr. Hohenstein says that he did not see any soldiers, and when the trio met their Canadian business friends the latter informed Mr. Hohenstein that everything would be all right.

The Canadians told the Westfield men that they should have passports in war times.

NAMED DISTRICT DEPUTY FOR NORTHERN NEW JERSEY

Notice was received this morning by Councilman John H. Cose of his appointment as district deputy of the Benevolent Protective Order of Elks by Grand Exalted Ruler James R. Nicholson, of Boston. The commission includes the district of the State, comprising Hoboken, Jersey City, Bayonne, Elizabeth, Plainfield, New Brunswick, Rahway, Perth Amboy, Red Bank, Long Branch and Asbury Park.

Mr. Cose has been actively identified with the Plainfield lodge of Elks for a number of years and is a past exalted ruler.

RALLY DAY EXERCISES.

Sunday will be rally day at Warren chapel. A union service of the Sunday-school and the church will be held at 11 o'clock. Eric Moraller, of this city, who has been actively engaged for nine years in Y. M. C. A. work in Russia, will make an address at that time.

Mr. and Mrs. William Jeffress, of Huntington, West Virginia, are guests at the home of Mr. and Mrs. Walter Ford, of Berckman street.

POPULATION OF COUNTY 167,322

Official Figures Show An Increase of 27,125 Over 1910.

PLAINFIELD HAS 24,516

Local Increase is 3,966 Over the Last Census—Union Township Only Municipality to Show Decrease.

Trenton, Sept. 24.—Official announcement of Union county's population was made today by Secretary of State Martin. The total number of inhabitants is 167,322. In 1910 it was 140,197, showing an increase of 27,125. Plainfield's population is 24,516, compared with 20,550 in 1910, or an increase of 3,966.

The county increase means an increase of salaries for county officials. That of Judge J. C. Connolly will be increased from $6,000 to 6,500; that of Prosecutor A. A. Stein, from $6,000 to $7,500; that of Assistant Prosecutor O'Connor from $2,500 to $3,000. The salary of each of the three members of the County Tax Board will be jumped from $1,800 to $2,000. The population of Union country has grown to the present figures from 27,780 in 1860.

The population of Middlesex county also announced today, is 144,716 compared with 114,426 in 1910. The salaries of the sheriff, county clerk and surrogate in this county will be increased from $5,5000 to $6,500 and the salary of the three members of the County Tax Board will be increased from $1,600 to $18,000. This completes the new census for all the counties by Hudson, Morris and Salem. The total number of inhabitants in the eighteen counties isc 2,161,165, compared with 1,898,233 in 1910, or an increase of 262,932.

In Union county, Union township is the only municipality showing a decrease. Its decrease is 252, from 3,419 to 3,167.

COURT SCORES NEAL EXECUTORS FOR DELAY

Judge Connolly Sets Next Tuesday as Date to Fix Penalty.

Declaring that he was not satisfied with the excuses offered by executors of the estate of the late Frank S. Neal in fulfilling the order to produce an accounting in the Orphans' Court, at Elizabeth, this morning, Judge James C. Connolly postponed further hearing in the matter until next Tuesday morning. The court explained that this action was taken in order to let the executors have another opportunity to explain why they had not complied with his ruling. Judge Connolly, in addressing the executors, stated that orders made in his court in such matters must be obeyed, and that if he did not punish the executors in this instance it would likely be cited in future cases.

The matter came up this morning on an order issued by the court, dated September 17, 1915, directing Frank and William E. Neal, and Mrs. Harriet Neal, the executors, to show cause why they should not be punished for contempt of court for their failure to obey the order of the court to file an inventory and accounting of the estate.

William A. Coddington, of this city, as counsel for Mrs. Neal, a daughter of the testator, who recently became of age, brought the matter to the attention of the court on behalf of his client, in an effort to ascertain what had been done with the estate by her mothers and two brothers, the executors. Isaac P. Runyon represented Mrs. Neal and William E. Neal, and Frank Neal appeared this morning in his own behalf. Mr. Runyon claimed that Mrs. Neal and William E. Neal were not responsible for the managment of the estate, because they had left it in the care of Frank Neal.

In his own behalf Frank Neal offered excuses to the court this morning as to why he failed to obej the previous ruling. After an order had been filed, on which this morning's hearing was held, the executrs are said to have filed the accounting.

Mr. Coddington took objection to this accounting, however, on the ground that it was incomplete and only came up to April 7, 1914, whereas he had asked for an inventory up to the present date. Judge Connolly held that this was true, and set Tuesday as the date for the final disposition of the contempt proceeding on the strength of Mr. Coddington's claims.

The best position now open to one of your ability and experience will be secured by a want advertiser.

Y. M. C. A. PLANS FOR THE WINTER

Attractive Program of Events Arranged for the Coming Season.

CLASSES ARE FORMED

Social, Religious and Athletic Departments Now Organized—Many New Features Arranged by the Officers.

Plans for the fall and winter at the local Y. M. C. A. have been practically completed, and will provide seven or eight months of pleasure and profit for hundreds of men and boys of Plainfield. The officers and others interested in the welfare of the youth and young manhood of this city have labored hard to provide a program of social events and religious instruction which will appeal to all classes of patrons of the association, and they think they have succeeded. The physical end of the work has not been overlooked, and beginning Monday, the several classes organized for gymnastic exercises, contests, etc., will commence holding their regular meetings.

With the association this fall "co-operation" will be the slogan—co-operation and intensive work along every line. The emphasis will be placed on this idea by every one having charge of departments or providing for the entertainment or the welfare of the members in any way.

F. O. Dunning, chairman of the social committee, has outlined a very attractive program for the year, and gave a sample of what the asociation has in store for its members last Tuesday night at the formal opening of the association for the fall and winter. Mr. Dunning's committee had charge of that affair.

Beginning in October, the building

(Continued on page 4.)

ANNIVERSARY AND BIRTHDAY PARTY

Primary Graded Union Celebrate Event at Home of the President.

The twentieth anniversary and birthday party of the Plainfield Graded Union of Sunday-school Teachers was held at the home of the president, Mrs. J. A. Powlison, on Somerset street, yesterday, the affair being an all-day one. The gathering was doubly pleasant for the reason that it also marked the birthday anniversary of Mrs. Powlison and Mrs. Robert Love, a former president, on behalf of the members presented her with a handsome brooch.

Mrs. Powlison has been an officer of the union since its inception and has devoted a great deal of her time to the success of the organization. It was in view of this fact that she was honored yesterday. Another feature was a large birthday cake, appropriately decorated, which occupied the centre of the table at luncheon, which was served at noon.

The afternoon was spent in an informal social manner, no set program being arranged for the occasion. All thoroughly enjoyed the hospitality of the hostess and she was the recipient of congratulations from her guests. The Primary Graded Union has a large membership, comprising teachers and officers in nearly all of the Sunday-schools of the city and borough, and during the twenty years of its existence it has accomplished much in arousing a deeper interest in Sunday-school work.

MOTION PICTURE PROGRAM IS ENJOYED BY MANY

The moving picture entertainment at the Y. M. C. A. Hall, last evening, given under the auspices of the Bible school of the First Baptist church was very greatly enjoyed, a large number being in attendance. This entertainment was preparatory to the Rally Day next Sunday and incidentally announced the young people's social at the church this evening. The Christian Endeavor Society is alive and alert and the social tonight may be expected to maintain the reputation for enthusiastic effort along all lines. The young people of the city not affiliated elsewhere are cordially invited.

The movement for an attendance of two hundred and fifty next Wednesday evening at the mid-week service is meeting with heartiest response, the boys are especially interested since they will have a prominent part in the service.

Advertise in the Daily Press.

MISS MARJORIE BROWN TO WED O. H. CONDIT

Engagement Announced at Garden Party for Miss Hedges.

Mr. and Mrs. Howard McWilliams announce the engagement of Miss Marjorie Walbridge Brown to Kenneth Hamilton Condit, son of Colonel and Mrs. Oscar H. Condit, of East Orange. Miss Brown is the daughter of Mrs. McWilliams and the late Paul Taylor Brown, of Philadelphia. Mr. Condit is a graduate of Stevens, class of 1908, and of Princeton, class of 1913, and is now an instructor of engineering at Princeton.

The engagement of Miss Brown and Mr. Condit was announced at a garden party given this afternoon by Mrs. McWilliams at her home in honor of Miss Beatrice Hedges, daughter of Dr. Ellis W. Hedges, of Watchung avenue, whose marriage to Cleland Caldwell Ross, of Newburg, N. Y., will take place on Saturday, October 23.

There were about thirty guests at this afternoon's affair, mostly young people. Among those from out of town were Mrs. C. H. Alling and Miss Hill, of Montclair, and Miss Amy Condit, of East Orange.

PAVEMENT POUNDERS ATTEND POLICE BALL

Many Plainfielders Witnessed Final Convention Demonstration of P. B. A.

Plainfield was well represented yesterday afternoon and last night at the annual parad and ball of the State Patrolmen's Benevolent Association held in connection with the organization's convention in Union Hill. Only one local copper sought a State office, Cornelius McCarthy being defeated for treasurer by Joseph Kehoe, of Edgewater. Several automobile loads of Queen City pavement pounders left here yesterday noon to witness the big street demonstration, and this vanguard was augmented by more autoists from Plainfield last night, who took in the annual reception and dance in Scheutzen Park.

More than 6,000 men, more than half of them policement, paraded the principal streets of West Hoboken yesterday afternoon, the line of march covering eight miles. Four thousand were present at last night's ball.

In the parade the Hoboken delegates attracted considerable attention by their distinctive uniforms, white duck suits, and the Perth Amboy policemen rode in automobiles. Newark pavement pounders also appeared in motor cars. Twenty machines bearing their banners occupied a place near the head of the parade.

The person who attracted the most attention was Miss Annie Lynch, of Bayonne, a candidate for queen of a Mardi Gras festival to be held in Bayonne soon. She was attired in the regulation blue, with badge and billy, and led the Bayonne delegation.

ACCUSER AND ACCUSED REACHED A SETTLEMENT

Constanine Chrisstifides, who with his partner conducts the New York Lunch, at 127 West Front street, reached a satisfactory settlement of his trouble with his brother of Perth Amboy prior to the city court session this morning and the charge of larceny made against him by the Middlesex county authorities was accordingly dismissed. The Plainfielder was arrested yesterday afternoon by Patrolman Martin Welsh on a warrant sworn out before Recorder Harold E. Pickerngill, of Perth Amboy, and was released under bonds of $50 to appear today.

Yesterday afternoon the two brothers got together and agreed upon a settlement, the accuser refusing to press his charge that the local man stole $20 and a bag of coffee from him.

FIRST MUNICIPAL DANCE.

The first of the fall municipal dances will be held in the Washington School auditorium tomorrow night. The dance is free to the public, a nominal fee being charged for the expense of the orchestra hire. The music secured for the winter is of the best and every one attending is assured of a good time. The dance will start at 8 o'clock.

MARTIN ENDORSED.

Major William B. Martin, formerly of Company K, Second New Jersey Regiment, this city, was one of the four men endorsed by the Elizabeth Churchmen's Federation as excise commission candidates at a meeting in the county seat last night.

GREEK ARMY IS CALLED TO ARMS

Believed to Be Ready to Help Resist Bulgarian Attack.

CAVALRY ON FRONTIER

Invasion of Serbia is Expected Hourly—Three Turkish Transports Sunk—U. S. Accepts German Proposal in Frye Case.

Paris, Sept. 24.—Greece has ordered mobilization of her army. The decree was issued today, according to a despatch received here this afternoon. It is expected that Greece will hold to the treaty guaranteeing to help Serbia if that country is attacked by Bulgaria. Bulgaria's military forces have reached the Serbian frontier, according to a despatch from Bucharest. Cavalry forms the great part of the Bulgarians now on the Serb-Bulgar boundary but infantry divisions are being sent to concentration points with all speed.

German Patrol Dispersed.

The French war statement says:

"An artillery battle continued throughout the night in the region of Arras. Our batteries seriously damaged the enemy's organization at numerous points. A strong German patrol, which attempted to capture one of our field telephone posts in the sector of Bretencourt, was dispersed."

Turk Transports Sunk.

Official announcement was made today that three more Turkish transports had been sunk by the allied forces at the Dardanelles.

Cholera In War Zone.

Vienna, via Amsterdam, Sept. 24.—It is officially announced from the Ministry of the Interior that cholera exists both at Trieste on the Adriatic and at Cracow in Western Galicia, and in seven other districts, including Gorizia in the Isonzo Valley, north of Trieste, and Rava, Russka.

U Boat Sinks Steamer.

London, Sept. 24.—The British steamer Chancellor has been sunk by a submarine. A despatch to Lloyds' reports the rescue of part of the vessel's crew, but it is feared that several perished.

Germans Flee From Stounga.

Petrograd, Sept. 24.—Russian war statement says:

"A German aeroplane that bombarded Schlock was forced to descend beyond the German trenches. The Germans were compelled to flee from Stounga on the Eckau River, abandoning quantities of munitions. Nothwest of Dubno we have occupied Woinsty on the left bank of the Ikwa River, capturing 28 officers and 1,400 men with three maxim guns.

German Note Accepted.

Washington, Sept. 24.—It became known today that the State Department will accept Germany's proposal in adjucating the case of the American sailing vessel, William P. Frye, sunk in the Pacific Ocean by a German converted cruiser. This Government is to recognize formally Germany's plan to separate the questions of indemnity and its alleged violation of existing treaties with the U. S. The U. S. will name a representative to serve on the arbitration board but the identity of this country's representative has not been disclosed.

British Attack Fails.

Berlin, Sept. 24.—German war statement:

"Western theatre—An attack by white and colored British troops south of La Bassee Canal failed before our artillery. An English aeroplane was brought down on the coast and its pilot taken prisoner.

"Eastern theatre—Army group of Field Marshal Von Hindenburg, our troops have reoccupied the temporarily evacuated villages of Rose and Strigge. Before Duxburg we stormed and captured Russian positions, taking 1,000 prisoners."

Washington, Sept. 24.—The British horse transport, Anglo-Columbian, was torpedoed and sunk by a German submarine late yesterday, U. S. Consul Frost advised the State Department today from Queenstown, Ireland. Six Americans were included in the crew, but there were no casualties and all were given ample warning before the submarine sent the ship to the bottom.

POLICEMAN KILLED IN RIOT.

New York, Sept. 24.—Policeman George Dapping, of the West 123d street station, who was shot in the head during a riot at the picnic in Manhattan Casino, last night, died shortly before 9 o'clock this morning at the Harlem Hospital. Policeman James Bishop, of the 152d street station, who was wounded in the chest, it was said at the hospital, is resting easily.

Opening Week Enthusiasm

HAS NOT ABATED IT SEEMS FROM THE NUMBER THAT VISITED OUR STORE, NOR HAS IT LESSENED WITH US.

WE DESIRE TO CALL YOUR ATTENTION TO THE SUITS AND SKIRTS WE TELL YOU ABOUT TODAY.

Suit Specialization $15.00

We cannot say too much about the value of this assortment; they come in the newest materials, such as Poplins, Serges, Gabardines, Diagonals and others; colors, green, navy, black and brown.

Sizes up to 50 inches at **$15.00.**

Suits for every type of beauty and figure—

$15.00

Suit Specialization $20.00

Box Coats, fur and braid trimmed. Standing collars are among all our lines, the skirts are plain and plaited. Materials are Broadcloths, Diagonals, Gabardines and other fashionable materials; unusual large selection of the best tailored garments are to be found here—they will please the most fastidious person.

$20.00

New Fall Sample Skirts

Regular Value $7.50 Among This Lot of Nearly 150 Skirts.

Materials	Colors	Styles
Taffeta Silk	Black	Knife Plaited
Charmeuse	Navy	Box Plaited
Mixtures	Browns	Pockets
Serges and Silk	Greys	Velvet Trimmed
Satins	Mixtures	Three Tier
Gabardines	Field Mouse	Peplum

These Skirts being samples they are naturally cut, made and tailored by the best workmen

We are offering this lot for our opening sale at **5.00**

J. A. Fass
THE PARIS STORE

DUNELLEN

All the Happenings of the Day In Plainfield's Hustling Suburb.

CHURCH FAIR IS NOW IN FULL SWING

Many Attractions Are Offered at Bazaar Being Held in Dunellen.

The three-night fair of St. John's church opened at 8 o'clock last evening in the W. G. Holton Hall. Both floors of the hall were artistically decorated for the occasion with American flags and red, white and blue bunting. Upstairs dancing is in progress at intervals during the evening to music furnished by Squier's orchestra. During the intermissions last evening the fancy, fish-pond and soda water booths and the ice cream and cake parlor did a thriving business. The sales of the fancy booth, in charge of Miss Carrie Heyl, assisted by the Misses Margaret Mohan, Jennie Ryan and Clara Gray, were stimulated by the activities of Vincent Manahan.

The soda water booth, with its decorations of spider lilies, was in charge of David Barnard, Fred Smith and Kaspar Harris. Credit for its heavy sales last evening, despite the coolness of the weather, was due to the magentic bass voice of David Barnard, who not any moment during the intervals between the dances would let the assembly forget that soft drinks were to be had at his booth.

The fish-pond was in charge of the Misses Florence Gray and Nellie Wahl, while the ice cream and cake parlor, located on the ground floor with six neatly arranged tables, was in charge of Mrs. C. L. Wahl, assisted by Mrs. John Fern, Mrs. John Shottinger, Mrs. Martin Boyle, Mrs. Owen Mohan, Mrs. Allen Wilson and Mrs. Patrick Costello. The T. A. B. Fife, Drum and Bugle Corps, of Plainfield, will attend in a body this evening and render a few selections.

LIBRARY DIRECTORS' MEETING.

The meeting of the trustees of the Free Public Library, which was not held last week owing to the lack of a quorum, is scheduled to be held this evening.

Eckert Brothers are building a new front porch to the George F. Giles house on North avenue tenanted by Fred Doyle.

GEORGE SMALL GIVEN A FAREWELL RECEPTION

George Small, who has been boarding for several years at the Mansion House, on Washington avenue, left yesterday morning for Panama on business for his employer, the American Cement Tile Company, of Lincoln. On Wednesday evening Mr. Small was tendered a party at the Hotel Hazelin, by Augustus Anger. There were thirty present at the affair from Bound Brook, Plainfield, Roselle, Beechwood Heights and this place. An enjoyable time was had in playing games and dancing. Refreshments were served during the evening.

Mrs. Paul Ratti, of North avenue, is visiting relatives in Cranford.

Mrs. Walter S. Craig, of New Market road, spent yesterday in New York.

E. W. Wheat and family, now living on First street in one of the Dodd row of houses, will move on October 1 to the brick tenement owned by W. W. Tappan, on Sandford place.

John Grindlay, of Grove street, is assisting about the Cashin grocery for the remainder of the week. On Monday he will start to work in Saurers.

Le Roy Scandell, of Front street, has taken a position at the Park Hotel livery.

Peter Benson, of Washington avenue, has secured a position with the Bell Electric Company at Garwood.

Miss Mary Vance, of Brooklyn, has rented the premises of No. 224 Columbia street through the John Fedderman agency, and will take possession on October 1.

TRADE BOARD TO MEET.

A special meeting of the Board of Trade will be held in the Borough Hall, Monday evening, at which time business of great importance is scheduled to come up.

Mr. and Mrs. Goldson Smalley, Mr. and Mrs. Charles Smalley and Mrs. William Smalley were visitors at the Allentown Fair yesterday.

Miss Cora Dayton, of Center street, was entertained at Flemington recently by her brother, C. F. Dayton.

Mr. and Mrs. Jacob Fisher, former Councilman and Mrs. Firman H. Gise, Mr. and Mrs. Thomas Todd and Mr. and Mrs. J. F. G. Kinney are planning to leave on Monday for Washington, where they will take in the annual encampment of the Grand Army of the Republic.

Contractor C. Lester Rule is building a new roof on the J. Y. Wilson house.

The residence of Benjamin C. Carpenter, on Prospect avenue, is being repainted.

INJURES HIS HAND.

Dewey Vroom, of North avenue, has his right hand in bandages as a result of striking the brick sidewalk of the Linke building while fooling with Charles Haver. Dewey made a pass at Charlie, who was standing between him and the building, and Charlie "ducked," with the above result.

'Plains & Fanwood.

Maurice Hall, of South avenue, expects to enter the Army and Navy School, at Washington, with a view of taking an examination for an officer's berth in the army. He entered the army last January and was honorably discharged by Secretary of War Garrison several weeks ago.

Miss Marie Boise, of Plainfield, is visiting friends in the borough, where she formerly resided.

Rutgers Neilson, of Martine avenue, has resumed his studies at New York University.

The township budget for the coming year has been made up and shows a slight increase over last year. It includes $2,500 for streets, $300 for sidewalks, $500 for support of poor, $200 for fire department, $100 for police and $300 for library, bringing the total amount asked for up to $3,400. It is considerably less than the borough budget of $4,650, apportioned as follows: $1,800, streets; $1,500, lights; $950 and $400 general expenses.

Mrs. Frank Weldon, of Grand street, is entertaining Mrs. William Ader and son, of Rahway.

Local baseball fans will have a chance to see "Nibs" Hand, of the 'Plains diamond, in action for the first time since his return from the New England League, where he played with the Worcester team, when he does the catching for the Perth Amboy Pacers at that place tomorrow. One of the games of the double-header is with Rahway, on which Joe Alberts, also of the 'Plains, is a guardian of a section of the outfield.

Frank Weldon, William Ward and Edward Hand are the 'Plains delegates to the Exemp Firemen's convention now convening at Atlantic City, and Frank H. Palmer and Henry Maxim represent the borough association.

E. C. Wardell, who is stopping at the "Homestead" for some time, has returned from a short business trip to Philadelphia.

At the coming primary election there will be only one party, the Republican, with a full ticket in the field in the borough. In the township the G. O. P. will be opposed for but one office, the Democrats having put up Charles French for the County Committee against George Johnston, who is also after the office of assessor, and Ira Walker will seek reelection to the Township Committee. Burton P. Hall, for freeholder; William H. Hoar, for Mayor; Albert Riblet and Augustus Sheelen, for Councilmen; Charles Sheelen, for collector; Horace Young, for assessor, and F. W. Wescott, for County Committee, completes the Republican ticket in the borough. Although no authoritative information can be given, there will probably be a surprise on primary day in the borough, and it may be in the form of another candidate for one of the local offices, one who was prominently mentioned for a place on the ticket before the time for filing petitions expired.

Harry MacNamee, of Elm street, has returned from spending his vacation at Atlantic City.

The members of the Sunshine Weavers held a special meeting at the home of Mrs. John Z. Hatfield, of Stout avenue, last night to transact several business matters. The initiation team is preparing to welcome several new members into the club next week at the regular meeting on Thursday.

The members of the Eighth grade of School No. 1 will hold a meeting in a few days to take preliminary steps towards organizing, including the election of officers, fixing of class dues and choosing of class colors. The class is one of the largest in the history of local graduating classes.

Herman Frowry held his annual clambake in the rear of the 'Plains hotel yesterday. Over a hundred people from this section enjoyed the affair.

German Valley. and Chester

Anna Messler, five years old, daughter of Mr. and Mrs. Charles Messler, is seriously ill with a complication of diseases.

Isaac A. Giles, of Plainfield, visited Mr. and Mrs. John Bunn, Tuesday night and Wednesday.

Mrs. Ezekiel A. Frace is at her home, following a visit to Mr. and Mrs. Archibald Castner, near Parker.

Lyman Kice has two pumpkin vines in his garden bearing eight large pumpkins. The largest measures seventy-five inches in circumference, and the smallest fifty-four.

The board of directors of the Woman's Club will meet at the home of the president, Mrs. Mark A. Collins, this afternoon. The meeting is to arrange for the opening of the season, the first Friday in October.

Mr. and Mrs. Charles Anthony and daughter, Miss Grace Anthony, and Miss Kate Stephens and Mrs. Mary H. Sutton motored to Dover Wednesday.

Another meeting of voters asking for an additional $2,000 for the building of the three-room addition to the present building, is likely to be called.

Mr. and Mrs. Henry Blumlein and son, who figured in a motorcycle accident in this place Monday night, were able to return to their home in New York Wednesday afternoon. The accident happened at Fisher's Corner, formerly known as the Big Rock, which is a dangerous point, the curve being very short and the road narrow. This is the eleventh accident at this place in the last four years.

Rev. and Mrs. Charles B. Roach, of Trenton, are visitors of the latter's parents, Mr. and Mrs. Elmer C. Searles, Sr.

Mr. and Mrs. Austin Nichols and son have returned from a motoring tour through Pennsylvania.

Albert L. Dickerson has moved his family to South River, where he has taken work for the winter.

David E. Horton is spending the week in Netcong and Stanhope.

Mrs. Joseph Perry is entertaining her daughter, Mrs. Julia Sanders, of Newark.

Mr. and Mrs. Joseph Cullenly are visiting Mr. and Mrs. Thomas Lunger, of Gladstone.

Mrs. Kate Woodruff is visiting her daughter and son-in-law, Mr. and Mrs. Dickerson, of Mt. Freedom.

Watchung.

Henry P. Kennedy will lead the Christian Endeavor meeting this evening in the Mary E. Wilson Memorial Union church.

The Parent-Teacher Association of the Watchung Public School held its first fall meeting last evening in the school. A reception was tendered to the teachers after the business meeting, during which refreshments were served.

Clarence B. Schmidt, who has been touring through the New England States, has returned to his home.

Miss Catherine Veysey has resumed her studies at Wellesley College.

Miss Stella Sheets has been entertaining Miss Helen Mouat, of Plainfield.

Mrs. Martha Martin is spending a few days in New York.

Miss Helen Hughes has resumed her studies at Mt. Holyoke College.

Mr. and Mrs. William E. Patte, Mr. and Mrs. George Mobus and Mr. and Mrs. Melvin Cleaves are spending a few days at Atlantic City, the Messrs. Patte, Mobus and Cleaves having been sent by the Watchung Chemical Engine Company to attend the annual firemen's convention.

Special for Saturday

39c Fall Weight Underwear for Ladies; all styles—29c.

ROSENBAUM'S BAZAAR

Special for Saturday.

Children's 50c Flannel Gowns, 39c.

Fall Opening

Of Nobby

Fur Trimmed Suits

introducing the most charming styles for this Fall

You must see these smart garments to appreciate their value. For Saturday—

Specially Priced

$15.98, $19.98, $22.98

Come in and see these excellent tailored suits priced here lower than elsewhere; to prove this we can give the address on request of two parties who have gone to Newark first and came back admitting that our prices were $3 and $4 lower on each suit than in Newark stores.

CHARMING STYLES IN NEW

Fall Waists

Special Priced for Saturday

$1.98, $2.98, $3.49 and $3.98

EXCELLENT ASSORTMENT OF

New Fall Models in Corsets

All leading makes—C. B., R. & G., American Lady, Nemo and W. B., from ..... **1.00 to 3.50**

New Fall Millinery

Showing the largest selection in town of shapes and of Millinery Trimmings.

Our prices are always the lowest in town—prove this by coming here first.

PEACHES! PEACHES!! PEACHES!!!

And now comes the last variety of the Peach crop, namely the "Iron Mountains." This most delicious white peach is known by every housewife for its fine flavor which makes it so desirable for canning or for table use. As this will end up the peach season we urge upon any who still desire to obtain a first-class peach for canning make their selection now and receive the best at a very low price.

Green Gage and Damson Plums

Photo Brand Salmon
½'s, per can 14c
1's, per can 25c

Premier Brand Tuna Fish
½'s, per can 15c
1's, per can 25c

Perhaps you have heard of something better—we haven't.
Premier Brand Peanut Butter
10c, 15c and 25c jars.

Don't forget your
BARTLETT PEARS
They are fine now for canning.
$1.40 Per Basket.

CANDY
Well, I guess yes; 25 kinds of assorted Chocolates; the price is
39c Per lb.

There are lots of good things and here's one of them. A pound of our
Java and Mocha Coffee, 32c lb

Premier Brand Lobster
½'s, per can 30c
1's, per can 55c

R. & R. Potted Meats
Ham, ¼'s, 15c; ½'s 25c
Tongue, ¼'s, 18c; ½'s 32c
Chicken, ¼'s, 18c; ½'s 32c

VEGETABLES
Corn, dozen 30c
Lima Beans, shelled, quart 20c
Pod Lima Beans, 4 qts 20c
String Beans, quart 8c
Wax Beans, quart 8c
Egg Plant, each 8c, 10c, 12c
Cauliflower 15c, 20c, 25c
Lettuce 10c
Tomatoes, 16-qt. basket 65c
Tomatoes, qt., 8c; 2 qts 15c
Romaine, head 10c
Chickory, hd. 5c; Escarole, hd. 5c
Beets, bunch 5c
Carrots, bunch 4c
White Squash 8c, 10c, 12c
Yellow Squash 8c, 10c, 12c
Cucumbers 5c
Cabbage 8c, 10c, 12c
Spinach, 4 qts., 15c; pk 25c

R. & R. Boned Chicken
½'s, per can 35c
1's, per can 60c

Premier Brand Tongue
25c, 40c, 45c, 75c, 85c, $1.00.

FRUITS
Bartlett Pears, Cal., doz 40c
Blue Plums, quart 25c
Kelsea Plums, quart 30c
Malaga Grapes, lb 15c
Concord Grapes, basket 20c
Delaware Grapes, basket 20c
Grape Fruit, each 15c
Oranges, doz 50c, 55c, 60c
Lemons, dozen 25c
Pineapples, each 25c
Grapes for jelly, basket 75c
Bartlett Pears, canning, bsk $1.40

Neumann Brothers Company

Efficient and Rapid Delivery Service to All Parts of the City

Watchung Ave. and Fifth St. **Telephone 760---761---762---763**

Westfield.

The Women's Sewing Circle gave a song recital and reading at Willow Grove chapel, last night.

Dr. Homer H. Butler, after being a resident of the town for twenty years, has moved to Elizabeth to take up the practice of Dr. F. A. Zucker. Dr. Butler has had several prominent positions in the town.

South Plainfield.

Mr. and Mrs. John Van Syckle, who recently moved here from Perth Amboy, are entertaining relatives from out of town.

Miss May Harlow, daughter of Mr. and Mrs. Dennis Harlow, is spending a few weeks with her aunt in Jersey City.

The new home which is being erected by Samuel Clauson is about completed and he expects to take possession soon.

Mrs. Thomas Brennan, of Elizabeth, is spending a month with her sister, Mrs. James Wilson.

Mrs. George Sandhere and children have returned home after spending a few days with relatives in Mauch Chunk, Pa.

Mrs. Harry Klinger, formerly of this place, but now of Jersey City, has returned home after spending a

Our Fall Opening Was a Great Success

WE DESIRE TO THANK THE HUNDREDS OF VISITORS WHO HAVE MADE IT SO SUCCESSFUL AND WHOSE APPRECIATION AND ADMIRATION OF THE NEW SEASON DISPLAY WE VALUE SO MUCH.

The Opening Style Show again demonstrated the enviable position and leadership of the Tepper Store in Plainfield—here were seen the "classiest" and most exclusive creations—styles that are rich, distinctive and authentic. Those who have been loudest in their praise have declared that it rivals some of the exhibits of the metropolis. And not only that, but that the remarkably low prices make them particularly desirable by women who seek that happy combination of quality, style and economy.

We cordially invite you to view our FORMAL STYLE SHOW DISPLAY of Authentic FALL FASHIONS in Women's Misses' and Children's OUTER APPAREL and MILLINERY

If you have not yet viewed the Opening Style Show, come tomorrow. There will be more styles on display to add new interest.

Women Are Delighted With the New Fall Models in

Tailored Suits

This is a season of simple suit styles of rare beauty and you will find that these new garments will add wonderfully to the attractiveness of your appearance. The assortment of styles is now at its best and women can make excellent choice from this showing. There are plain tailored models, some fur trimmed and some braid trimmed. Prominent among them are the new Russian Blouse styles, the straight box coat model, and the Norfolk jacket models; the skirts are plaited, plain tailored—some braid trimmed and some yoke effect. All beautifully made of the choicest new fabrics and in the leading colors. Prices—

12.50 to 35.00

There's Beauty, Charm and Smartness in This Collection of

Fall Dresses

Women who desire something a little better than the ordinary will find many styles in the Tepper showing that will delight and satisfy their individual tastes. And they are very moderate in the prices. Among them are plain silk and plaid silk combination—serge and silk plaid combination, serge and plain silk combination, plain taffeta, crepe de chine, crepe meteor, charmeuse and messaline dresses; the styles include Rusian blouse model, overskirt effect and plain Quaker models; also included are misses' serge dresses in the popular BETTY WALES model.

The prices of dresses range from—

5.98 UP TO 25.00

WAISTS IN NEW FALL MODELS.

15 new styles in White Voile Waists; dainty embroidery and lace trimmed; long sleeves, at **1.98**

Crepe de Chine Waists, in white only, in tucked, embroidered and plain; ivory buttons trimmed ..... **2.25 to 6.00**

Attractive Week-end Specials From Our

Jewelry Department

Our Jewelry and Silverware Store is showing many desirable things for the October bride—wedding gifts of fine quality at popular low prices. A small payment will reserve your selection for later delivery; make your choice now. Here are some hints:

26-piece set Rogers 1847 silverware, in three patterns, in fumed oak chest **$10.50**
26 pieces of Community Silverware, in moire lined box **$6.98**
26 pieces Wm. Rogers & Sons AA quality Silverware in fumed oak chest **$6.50**
5 piece Tea Service, quadruple plated .. **$6.00**
4-piece Chocolate or Coffee Service, quadruple plate **$5.50**
4-piece Chocolate Set, quadruple plate .. **$5.00**

LADIES' WATCHES, SPECIALS.

Ladies' solid gold open face watch, imported movement **$6.00**
Ladies' Sterling silver watch, imported movement **$3.75**
Ladies' Enameled Watch, imported movement **$2.50**

Saturday Special Sale of CHILDREN'S WASH DRESSES
Worth Regularly .75c.
49c
Sizes 2 to 6 Years.

This is the result of a fortunate trade deal with a maker who made this price concession to get the account of the Tepper organization, and it means money saved to Plainfield mothers. Pretty styles in ginghams, seersuckers, white linene, Scotch ginghams, etc., in blue, white, checks, stripes and solid colors. All nicely made and ideal for school wear

FALL MILLINERY

The Millinery Exhibit

Proved Tepper Supremacy in Millinery Fashion During Opening Days.

The Autumnal debut of the Millinery Creations won fresh laurels for us and our designers Fashion devotees of Plainfield have acclaimed our showing of hats to surpass in beauty, tone, quality and variety any of its local contemporaries There's a chicness and becomingness that impress women and that give distinction to our exhibit. Every one of these hats were designed and executed by our own corps of expert milliners—they have mirrored the authentic style-ideas from the Parisian conceits—have adapted and modified the styles to conform to the particular taste of Plainfield women. Most of the hats were made and trimmed entirely by hand. And yet, with all the beauty, smartness and exclusiveness of the styles, our prices are extremely moderate. You will be agreeably surprised when you come here tomorrow and see the hats and their low prices.

TOMORROW—A BIG EARLY SEASON SALE OF
HIGH-GRADE NOVELTY RIBBONS

Beautiful silk ribbons, in widths from 6 to 9 inches—included are floral and stripe novelties, solid colors and checks; beautiful brocaded ribbons—moires, plaids, etc.; just the kind for fancy work and trimmings; values 89c, 98c and $1.49; on sale at, yard **50c**

Corset Special for Saturday

R&G Dancing Corsets

An ideal corset for those who dance—one that is flexible, graceful and comfortable; made with elastic top, low bust, medium length, 2 pairs of hose supporters—made in flesh color; regular $1.50; special—

$1.00

Boys' Clothing
In New Fall Styles

We take great pride in our stock of boys' clothing, because we know that every suit is of dependable quality, well cut and tailored in the highest degree of excellence. The styles are correct and the fit is perfect. Parents who want clothes for their sons that will give entire satisfaction should come to Tepper's, the prices alone prove an incentive. Among the variety in stock are corduroy suits from **$3.00 to $6.00**, many of them with extra pair of knickers. Others of mixtures and plain serges, at **$3.00 to $7.50**. Also the new Mackinaws in their handsome plaid effects and Norfolk model, in sizes 4 to 17 years and priced **$3.50 to $7.50**. Just the coat for boys in this kind of weather. Bring your boys in tomorrow.

More For Your Money at Tepper's
PLAINFIELD ~NEW JERSEY~

Y. M. C. A. PHYSICAL DEPARTMENT EVENTS

Fall and Winter Schedule Announced by Director R. L. Meermans.

The regular fall and winter schedule of events in the physical department of the Y. M. C. A. will start Monday under the direction of Physical Director Robert L. Meermans.

The Indian League, composed of boys 12 to 14 years of age, will meet Mondays and Wednesday at 3:15, and on Saturday morning at 9 o'clock during the fall and winter. The College League will meet Tuesdays and Thursdays at 3:00, and Saturday mornings at 10:00. This class is composed of boys from 14 to 16 years of age.

High School boys' classes will meet Tuesdays and Thursdays at 4 o'clock. These boys are from 16 to 18 years old. Then the employed boys between the ages of 16 and 18, who work, will get together in the gymnasium Monday and Friday evenings at 8 o'clock. The seniors, young men from 18 to 25 years of age, will meet Tuesdays and Thursdays at 8 o'clock. The Business Men's class, composed of merchants and business and professional men, will hold its sessions Mondays, Wednesdays and Fridays at 5:30.

The boys of the association will continue their swimming tests, following the same schedule as prevailed last year. Teams in athletics basketball and volley ball, will be organized in all leagues and classes this year. The members of these classes are requested to make a special effort to be present at the opening session next week as members for the various teams will probably be chosen at the first meetings.

PRINCETON POLICE ASK LOCAL DEPARTMENT AID

The local police have been requested by the Princeton authorities to be on the lookout for two automobiles stolen from that city in the last few days, the second theft occurring last night.

Wednesday night a five-passenger Reo touring car was taken bearing the license number 2253, N. J. Last night a five-passenger gray Stearns was missed with the license number 15389, N. J.

F. O. HOLTHAUSE TO WED MISS ANNA MAY DALLEY

Somerville, Sept. 24.—Miss Anna May Dalley, daughter of Mr. and Mrs. William Dalley, of Mechanic street, will be united in marriage to Frederick O. Holthause, of Bound Brook, at the home of the bride's parents at 4 o'clock this afternoon. The double ring ceremony will be used, with Rev. Dr. William S. Cranmer officiating. Miss Allwild Dalley, sister of the bride, and Edward Holthause, brother of the groom, will be the attendants.

The bride will wear a gown of purple broadcloth, with hat to match. After a honeymoon the couple will reside in Bound Brook.

AUTOIST GAVE HIMSELF UP; BUT LATER CHANGED MIND

William R. Patterson, of Parlin, N. J., whose automobile knocked down and damaged the traffic post located at Seventh street and Central avenue one night last week, gave himself up to the police last night, and was released upon his promise to appear for trial before City Judge William G. DeMeza this morning. The Parlin autoist failed to appear this morning however, and Judge DeMeza issued a warrant for his arrest.

After knocking the pole over Patterson continued on his way, the only means of identification in the possession of the police being the car number. Had he not appeared last night it is certain that he would have been arrested within the next few days anyway as the authorities were on his trail.

CITY JUDGE HAS PRAISE FOR ALLENTOWN EXHIBIT

City Judge William G. DeMeza, who attended the Allentown Fair at Allentown, Pa., yesterday, resumed his duties this morning, and when approached by reporters for his views of the annual Pennsylvania event he was profound in his praise of yesterday's program.

"It was even more than I expected," said the judge. "The fair has many wonderful exhibits of twentieth century improvements to facilitate commerce and industry and to spend a day viewing the numerous exhibits is an education in itself."

He was accompanied by Mrs. DeMeza, who inspected the fancy articles and other novelties of interest to women, while her husband passed on the poultry, cattle, manufactures and eatables.

Want advs. next to last page.

FORM RIFLE CLUB AT NEW MARKET

Many Plan to Affiliate With New Project That Has Aroused Much Interest.

At a meeting held last evening at the home of George W. Bennett, in New Market, an organization known as the New Market Rifle Club was formed for the purpose of promoting efficiency in handling of rifles. The club organized by electing George W. Bennett, president; Fred J. Loizeaux, vice president; W. T. Piddington, secretary; Fred F. Randolph, treasurer, and Albert Muller, chairman, executive committee.

The association is to have outdoor ranges on the farm of F. O. Nelson, Piscataway, the ranges to be 200, 300, 500 and 600 yards. The Krag-Jorgensen magazine rifle will be used. The government is encouraging the formation of such clubs by furnishing ammunition free of charge.

The ranges will probably be completed by Columbus Day, when the association hopes to hold its first practice. The association will arrange matches with rifle associations of places like Woodbridge, Newark, Metuchen and Elizabeth.

Any person desiring to join may have full particulars by telephoning the secretary, William T. Piddington, Jr., whose 'phone number is 2838-M, Dunellen.

W. C. T. U. CONVENTION TO BE HELD AT MONTCLAIR

The forty-first annual convention of the Woman's Christian Temperance Union, of New Jersey, will be held in the M. E. church, near corner of Bloomfield and Fullerton avenues, Montclair, September 28-October 1, 1915, with the following program:

Tuesday, 3:30 p. m.—Executive committee. Delegates' prayer service; leader, Mrs. T. J. Winslade, Dover.

Tuesday Evening—Welcomes, address by Daniel A. Poling, Ohio.

Wednesday—President's address, reports of superintendents, demonstration and parade.

Wednesday Evening — Address, Rev. Charles Scanlon, Pittsburgh.

Thursday—Election of officers, reception.

Thursday Evening—Address by Mrs. Katherine Lent Stevenson.

Friday—Conferences led by officers.

LITERARY

A Tree That Grows While You Wait.

"If a good-sized, healthy banana-tree is cut off a few feet above the ground during the wet season, the tree will not die, but, nine times out of ten, will send up a new shoot from the center of the trunk and will grow fast enough to make up for lost time, for within forty-eight hours it will rear waving green leaves triumphantly above the severed trunk.

"The secret lies in the fact that the trunk of the banana-tree is not hard and woody like other trees, but is really composed of undeveloped leaves wrapped tightly together in a spiral form. When the tree grows, these rolled-up leaves push upward and merely unroll; thus no time is lost in forming buds and growing leaves as do ordinary trees. When the trunk is cut off, it doesn't interfere with the growth of the leaves, because they are always pushing up from the center of the stalk. If you will roll a sheet of paper tightly and push against one end, you will see exactly how the leaves are pushed up from the trunk of the banana-tree, and, if you cut the roll in two, you will find that it doesn't prevent you from pushing out the center of the roll as before.

"Although the banana-tree repairs an injury so rapidly and well, the shoot formed from the cut stalk seldom bears fruit or flowers. As these shoots are taller and stronger than the original trees, however, they are much better adapted to withstand wind and storms, and the natives frequently cut the banana-trees in order to force them to produce the strong, fruitless growth and to serve as windbreaks for other crops.—A. Hyatt Verrill, in the October St. Nicholas.

Many magazine readers who have grown enthusiastic over the stories of Philo Gubb, a correspondence-school detective, written by Ellis Parker Butler and published in The Red Book Magazine, have supposed that this character was so wholly fictitious as to be impossible of reproduction in real life. Just the other day, however, a friend of Mr. Butler's in Texas sent him a clipping of a want-ad of a man in a small Texas town who actually was advertising for work, either as a paperhanger or as a detective. Whether this individual, like Mr. Butler's character, had gained his knowledge of the science of detection in the Rising Sun Correspondence School of Detecting was not made clear in the advertisement.

TOO LATE FOR CLASSIFICATION

COOK wanted; white; must be good cook and have references. 1000 Central avenue. 9 24 3

few days with her parents, Mr. and Mrs. Charles Prantingham.

Many young people from this place attended the barn dance given by Samuel Pyatt, of Samptown, last night.

Joseph Miller, formerly of this place, but now of Newark, has returned after being the guest of his father-in-law, Harry Sofield.

John Conger, a former resident of this place, but now of Perth Amboy, has returned from a few days' visit with Mr. and Mrs. James Tharp.

Stanle Phillips and Peter Comisky both have applications for entrance to the Middlesex County Vocational School in New Brunswick and are awaiting replies as to whether or not they will be accepted, as the number of students is limited.

Mr. and Mrs. James Wilson have moved into the new two-family house recently erected by P. F. Kaine.

Miss Rose Lillo is recovering from her serious attack of pneumonia.

Warrenville.

The Congregational church, of Cventown, held its monthly social at the home of Henry P. Williams, last night. The following attended: Mr. and Mrs. A. L. Ortman and son, Everett; Mr. and Mrs. George Freiday, Jr., Rev. and Mrs. George Bowers, Mrs. John Bornman, Mr. and Mrs. Peter Williams, the Misses Viola Hauser, Gessie and Mayme Meyers, Minnie Steffens, Lillian Demerest, Matilda and Emma Zimmerman, Hettie and Clara Hahr, Myrtle Cooper, Maude Bowers; the Messrs. Irving and Bert Toms, Raymond Bornman, Bill and Ted Cooper, Rudolph Steffens, Arthur Weisghan, Stephen and David Levitz.

L. A. Black and Will Cooper are in Woodbridge repairing a water plant there.

Mrs. Rudolph Steffens returned home after visiting friends in New Brunswick for the past two weeks.

Somerville

Rev. J. J. Hoffman and Mrs. Hoffman are parents of an eight-pound girl, which arrived Wednesday morning.

William F. Green is erecting two modern homes on Third street, Raritan.

F. Ernest Wallace, of the Elizabeth Daily Journal; Martin Kennelly, Emanual and Barney Levy, of M. Levy Sons, and Thomas J. Graham, all merchants of Elizabeth, stopped here for a few hours yesterday on their way to the Allentown Fair.

The following delegates to the annual State Firemen's Relief Association convention, representing the Somerville fire department at Atlantic City, returned today: J. H. Gernert, Lincoln Hose Co.; Delano Stevens, West End Hose Co.; W. H. Howell, Engine Co.; W. R. Sutphen, Central Hook and Ladder Co.

W. E. Slater won first prize for the best display of gasoline on exhibit at the Bergen County Fair, held at Hoboken, September 14 to 18. Mr. Slater expects to have a large exhibit at the Trenton Fair this year.

J. K. Brokaw, George Bragley, Robert Hall, Henry Dooley, Phil Todd, Fred Gunzelman, A. B. Cline, L. A. Bellis, N. O. Dunster, Voorhees Richardson and wife and Albert Herring and wife attended Allentown Fair yesterday.

Mrs. Josephine H. Hamilton, superintendent of the Somerset County Hospital, is ill at the nurses' home on East Main street.

Tuesday, October 19, has been fixed as Foresters' rally night, to be held by Court Somerset when members in the Fifth District, including Courts Somerset, Bound Brook and Raritan will participate. All State officers will be present.

A mass meeting by the congregation of the Jewish Synagogue will take place on Sunday. The purpose is to organize a Talmud Torah, Sunday-school or school of learning. Several prominent speakers will be on hand.

The annual fall concert was given in the Second Reformed church last evening. Paul Althaus, tenor, and Miss Klaire H. Dowsey, soprano, were the artists. Both were well received. Alexander Russell, well known for his organ playing at the Wanamaker store, gave a fine program.

PROCTOR'S THEATRE

Somewhere in the past they may have seen something similar, or nearly as good, but not quite up to the standard of the musical comedy presented yesterday, at the Proctor Theatre, under the title of "On The School Playground." The music and the dancing, and especially the latter, was something out of the ordinary style to be found in this type of act as a general rule.

This musical cast of ten, with Muriel Morgan and El Brenoel playing the leading parts. At the first appearance yesterday afternoon, the house just went wild, and the evening audiences just followed suit.

Jack Dresner, the comedian with lots of action, as well as a new song or two, is entertaining. The Three Musical Henrys, instrumentalists, were well received at all performances yesterday. The comedy skit, "Won By Ten," by Rice and Franklin, with a rural setting, has some of the back country material that makes one wish they were back once more.

Zeda and Hoot, the dragon and the owl, in a dancing and contortion act, were well received, the act being excellent. This bill will continue until Saturday evening.

The first episode of "Neal of the Navy" is to be flashed upon the screen of the Proctor house this afternoon, and will continue to be shown on Fridays until its completion. This photo-play serial is one of the most stirring pictures of the serial type yet to be produced, and must be seen to be appreciated.

—Try Press want ads. They pay

RECREATION NOTES

A dancing class for children will be organized at Bryant School on Monday afternoon.

The music classes met with Miss Lockwood, the piano instructress, at Franklin School, this afternoon. Class work will be continued on Saturday morning.

The Dunbar dance will be held at Washington School this evening. There is some discussion about giving a part of Friday evening over to choral work.

A rehearsal of "Brown of Harvard" will be held in the kindergarten room at Washington School tonight. There are still a number of good parts to be assigned and new members will be welcome in the club.

N. P. H. S. NOTES.

Mr. Earley has received an educational exhibit of cocoa. For the past year he has been collecting different articles which are now being exhibited in the library.

The freshmen class has elected the following for its officers: President, Appleton Van Mater; vice president, Howard Willett; secretary, Elsie Van Demburg; treasurer, Elizabeth Mair.

Ralph Smalley, '15, together with Franklin Lowe, '14, will leave Sunday night for Cornell University, where they will enter as freshmen. Smalley, who received the Yale cup last year, will enter the law department, while Lowe has decided to become an electrical engineer.

The Board of Education has authorized the employment of an additional teacher in the High School. Mrs. Millholland is substituting until a regular teacher can be secured.

There are now eighty-two students enrolled in the beginning algebra classes.

Mr. Aungst, Miss Mohring and Mr. Earley will take an extension course in New York beginning Saturday. Mr. Aungst will study short stories at Columbia; Miss Mohring, chemistry at the College of Physicians and Surgeons; Mr. Earley, mineralogy and a review of calculus at New York University.

The September issue of the American School Board Journal, a periodical of school administration published in Milwaukee, contains an article on "Teachers' Insurance," written by Mr. Earley.

Mr. Jeffries, instructor in the manual training department, is planning education trips to the various commercial plants of the vicinity for the advanced pupils.

The class in singing commenced yesterday, under the instruction of Mr. Smith. A class of twenty reported, while a large number will register shortly.

Miss Naomi Wisch has returned to school after an extended trip to the Panama Exposition by automobile.

HEARING FOR SMUGGLERS.

Boston, Sept. 24—Accused of attempting to smuggle a large quantity of opium into the United States, Ever Edwards, carpenter, Lo Kee, a chief steward, on board the steamer Kish, and George Young, another Chinaman, will be given a hearing today. The opium is valued at $10,000, and is the largest amount seized at this port at any one time.

PRINTERS AT LOS ANGELES.

Los Angeles, Sept. 24—The United Typothetae and Franklin Clubs of America met here today in annual convention. Many printers from the East and North are attending the convention. It is probable the 1916 meeting will be in Cincinnati.

NOTICE OF PRIMARY ELECTION.

Notice is hereby given that the District Boards of Registry and Election in and for the City of Plainfield will meet in the places hereinafter designated on

TUESDAY, SEPTEMBER 14, 1915,

between the hours of one and nine p. m., *for the purpose of registering all persons* entitled to vote at the ensuing primary, special and general elections.

Notice is further given that the said Boards will also sit in the same places between the hours of seven a. m. and nine p. m., on

TUESDAY, SEPTEMBER 28, 1915,

for the purpose of conducting a Primary Election for the nomination of candidates for the following:

For County Offices: Three Members of the General Assembly, One Coroner, and two Members of the Board of Chosen Freeholders.

For City Offices: Three Members of the Common Council—at large, and One Collector. And from each of the four Wards a Member of the Common Council, a Justice of the Peace, and a Constable.

From each of the First, Second and *Third Wards, four members each of the* County and City Committees, and from the Fourth Ward, six members of each of the County and City Committees, of each of the Republican, Democratic, Progressive and Socialist Parties.

Said Boards will also sit at the same places between the hours of six a. m. and seven p. m. for registration purposes, and for holding the Special Election to vote upon the proposed amendments to the State Constitution; also between the hours of seven and nine p. m. for the purpose of registration for the general election, on

TUESDAY, OCTOBER 19, 1915,

and finally on Tuesday, November 2, 1915, between the hours of six a. m. and seven p. m. for the purpose of conducting the General Election.

Places of meeting of the Boards of Registry and Election, and their boundaries are as follows:

FIRST WARD.

First District—At No. 134 North avenue.

Park avenue, C. R. R. of N. J. Washington Street, East Front street, Elm place, Green brook, Somerset street and Front street.

Second District—At rear room of store No. 300 East Front street.

Elm place, East Front street, Washington street, East Third street, Richmond street, Norwood avenue, Green brook.

Third District—At No. 545 East Third street.

Norwood avenue and Richmond street, East Third street, Washington street, C. R. R. of N. J., Berckman street, East Front street, Farragut road, Green brook.

Fourth District—At No. 249 Johnston avenue.

Farragut road, East Front street, Berckman street, C. R. R. of N. J., Terrill road, Green brook.

SECOND WARD.

First District—At No. 319 Watchung avenue.

Park avenue, Cedar brook, Watchung avenue, Franklin place, East Seventh street, Washington street, C. R. R. of N. J.

Second District—At No. 833, Webster place, garage.

Park avenue, the City Line, Putnam avenue as extended and opened, Franklin place, Watchung avenue, Cedar brook.

Third District—At No. 420 Richmond street.

Washington street, East Seventh street, Franklin place, Putnam avenue, Berckman street as projected and opened, C. R. R. of N. J.

Fourth District—At No. 1105 South avenue.

Berckman street as opened and as projected, Putnam avenue as extended, the City Line, C. R. R. of N. J.

THIRD WARD.

First District—At No. 440 West Fifth street.

Park Avenue, West Seventh street, Plainfield avenue, West Fifth street, Liberty street, West Fourth street.

Second District—At Fisk's barn on Arlington avenue, between Seventh and Eighth streets.

Park avenue, City Line, Plainfield avenue, West Seventh street.

Third District—At Neuman's barn, corner Spooner avenue and Essex street.

West Fourth street, Grant avenue, City Line, Plainfield avenue, West Fifth street, Liberty street.

Fourth District—At No. 937 West Fourth street, room in rear of store.

West Fourth street, City Line, Grant avenue.

FOURTH WARD.

First District—At No. 200 West Second street.

Somerset street, Front street, Park avenue, West Fourth street, New street, West Front street, Washington avenue, Green brook.

Second District—At No. 211 Liberty street.

Washington avenue, West Front street, New street, West Fourth street, Plainfield avenue, West Front street, Geraud avenue, Green brook.

Third District—At No. 205 Grant avenue.

Geraud avenue, West Front street, Plainfield avenue, West Fourth street, Grant avenue, West End avenue, Green brook.

Fourth District—At No. 1219 West Front street.

West End avenue, Grant avenue, C. R. R. of N. J., to City Line, West Front street, Jefferson avenue, Green brook.

Fifth District—At No. 937 West Third street.

West Fourth street, Monroe avenue as opened and extended, C. R. R. of N. J., Grant avenue.

Sixth District—At No. 316 Lyman place.

Monroe avenue as opened and extended, C. R. R. of N. J., City Line, West Fourth street.

All boundaries are understood to be the centre line of the streets named.

First registry day is September 14, from 1 to 9 p. m., on which day all voters shall appear in person before the Boards of Registry and Election and register in order to vote at the ensuing Primary Election. Voters not registered on September 14 can only register September 28 and October 19 for the Special Election, October 19, and the General Election, November 2, and cannot vote at the Primary Election, September 28. Those who have moved to another election district since the last general election should register September 14 to vote at the primary.

Dated, September 8, 1915.

JAMES T. MacMURRAY, City Clerk.

9-9 24 10-14

HOTELS.

HOTEL WALDORF

HENRY WINDHAM, Prop.
144 EAST FRONT STREET.
Gottfried Kruger's Extra Beer on draught. Imported Wines, Liquors and Cigars. Hotel accommodations and private Dining-room.

HOTEL SOMERSET

Newly Papered and Painted throughout. Table Board and Rooms by Day or Week.
Piel Bros. and Kruger's Beer on draught.
W. G. FEASTER, Proprietor.
87 Somerset St. Tel. 95

WEINMAN'S CAFE

GENERAL NEWS TICKER.
Stock quotations.
Up to the Minute.
'PHONE 1527.

Self-interest induces you to wate the classified ads.

A Galley o' Fun!

ADVICE TO HOLIDAY DINERS OUT.

Compliment the host on his carving and explain that inability to perfect yourself in the art is the only obstacle to your marrying and having a home of your own.

Assure your hostess between mouthfuls that the best restaurants can offer nothing comparable to her viands, that you have pined for home cookin for years, and that even in your boyhood days you have no recollection of having enjoyed anything so much.

Pretend to have a tremendous appetite and to have eaten enormous quantities, but be careful to avoid second helpings if the youngsters are waiting for a second table.

Smile brightly when the old aunt tells some of the 'cute baby sayings of your host.

Agree with the old soldiers uncle when he says the United States can whip "Roosia" and all the other nations of the world combined.

Display keen interest in the reports of Cousin Abner's crops last season.

Laugh, and blush if you can, when the host intimates you have matrimonial designs on some girl they all know that you hate.

And afterward be sure and beg the daughter of the family to play for you and to sing if she will, and when she does, assure her that she ought to study abroad.

Do these things—while you may not have any fun, others will.

THE SURPRISED FROG.

"Golly! I s'pose he'll duck ag'in!" "My! What an unreasonable colored person! He seems angry because I object to concussion of the brain!"

Her face is flat—expressionless,
Her eyes are dull and black;
Vociferously loud, her dress
Is negligently slack.
Her attitude is wooden and
Devoid of any grace;
Yet, though you may not understand,
I long to see her face.

My every impulse toward her goes—
To see her how I yearn!
Those lifeless eyes, that crooked nose,
To view I fairly burn!
Think not I am a silly pill,
O'er homely girls to mush—
If I should draw the Queen I'd fill
A lovely royal flush!

LINES TO A GIRAFFE.

O long-necked creature at the Zoo,
How fortunate for me
My lady fair does not compare
In that respect with thee;
For I should need a prince's purse,
An income like an earl's,
Had I to deck so long a neck
All up and down with pearls.

HIS EXPERIENCE.

First Sandwich Man—Do they pay you much?

Second Sandwich Man—No. There ain't much money in these literary jobs!

THE AMERICAN WAY.

Microbe on Apple—Why is yonder man eating in such a tremendous hurry?

Microbe on Pear—Appointment with his doctor. He is taking treatment for indigestion during his lunch hour, you know!

FORCE OF HABIT.

"What did Senator Lark say when the reporters informed him that his wife had brought suit for divorce?"

"'Millions for defense, but not a cent for alimony!' he thundered, rising in his most impressive manner."

Going to build? See Saturday's Press.

That funny fellow Scoop is on the classified page.

Wood Brook milk is health insurance. Such milk saves doctor's bills for the baby and may save the baby's health. Your doctor knows these facts. Ask him.

Did you ever taste Wood Brook buttermilk?

It is delicious.

This scientific buttermilk aids digestion.

Send for circular.

WOOD BROOK FARMS.
Plainfield, N. J.

Phone No. Metuchen 179.

NURSE'S ASS'N ACTIVITIES

(Continued from page 1.)

retary, showing that the governing board had been enlarged from seven to twenty-one members, that the staff had been enlarged from three to five nurses, four of whom are graduates and three of whom were trained at Muhlenberg Hospital. That these nurses have visited societies in other cities to see their work and have attended various conferences, in order to make sure that we are using the best methods possible in our work. The association has had a number of gifts, sheets, pillow cases, baby clothing and second-hand baby carriages. These gifts are always welcome and help a great deal in the work of the association.

Five-hundred and eighty-one dollars and fifty cents has been contributed outside of the money given by the Charity Organization Society, the City Union of King's Daughters, the Board of Education, the Anti-Tuberculosis League, the appropriation made by the Common Council of the City and Borough Council. This year it will be necessary to raise $700 outside of the money already pledged for the work.

The following active members were elected for the year: Mrs. Frederick Goddard, Mrs. J. M. Charles, Miss Elsie Burke, Mrs. Harold Brown, Mrs. Nelson Miller, Mrs. Alexander Milne, Mrs. A. M. Most, Miss Annie Slevin, Mrs. Stuart Patterson, Mrs. F. L. Jones, Miss Helen Lovell, Mrs. Daniel Runkle, T. J. Mumford, Dr. E. H. Krans, Dr. A. H. Dundon, Dr. A. F. Van Horn, Dr. H. D. Coubusier, Dr. Sidney Titsworth, Dr. E. Van D. Hedges, Rev. Henry Meiser, Leslie R. Fort.

The following officers were elected: Mrs. Frederick Goddard, president; Dr. B. Van D. Hedges and Mrs. Alexander Milne, vice presidents; Miss Elsie Burke, secretary; Miss Helen Lovell, treasurer.

The trustees for the year are Mrs. Goddard, Dr. Hedges, Mrs. Milne, Miss Burke and Mr. Mumford.

THE TEMPERATURE.

The temperature report from The State Trust Company today is as follows: 9 a. m., 58 degrees; 11 a. m., 68 degrees; 1 p. m., 74 degrees.

Because it has had some use, and is, therefore, "second-hand," may not greatly impair its usefulness to you So watch the 'For Sale" ads.

Stylish SR Reliable

Speaking of Apprehensions

A lot of clothing shops this season will be found to have bought lightly—they are apprehensive about conditions.

We also are apprehensive about conditions—so apprehensive that we have assembled the biggest stock we ever had.

The fact is, there are two things we always believe in—the prosperity of American business and the eternal excellence of Rothberg Clothes; and nothing short of fire, flood and famine will ever shake our belief in either.

$12, $15, $18, $20 or $25 will buy you a Rothberg Fall Suit or Overcoat that will show the reason why.

Open evenings

Rothberg's

The "Dress up" Clothier.
Stein-Bloch Smart Clothes
"THINGS MEN WEAR"

206 W. Front St.

Proctor's is Two Doors from Us.

Saturday Specials

Saturday Basement Sale

Of Kitchen Utensils, Presenting

Values up to 69c., Saturday Only . . 29c

In the lot you'll find all large useful pieces such as Water Pails, Tea Kettles, Double Boilers, Dish Pans, Cooking Pots, Preserve Kettles, Roasting Pans, Tea Pots, Large Cake Boxes, White Flour Cans, Double Roasters, Steel Fry Pans, Foot Tubs, Batter Kettles.

None charged or sent C. O. D.

The Felt Mattress Sale

Just to call the attention of those who have not taken advantage of the opportunity to procure a high grade mattress at about two-thirds value.

They are of superior quality layer felt, evenly laid in serviceable fancy striped ticking; made in two sections with full roll edge. They're on sale while the lot lasts at 9.50

Saturday's Extra Rug Values

Velvet Rugs, 27x54 ..... $1.25
Wool Fibre Matting Rugs, 27x54 ..... 49c
Best China Matting, a yard 25c

Sale of Ladies' Hats at $1.50

We've just received a shipment of sample hats from a factory with an enormous output. This presents to you a great variety to choose from and the price in most cases less than the cost of manufacture.

Untrimmed Hats in silks and velvets, black and colors, that are worth $2.50 to $4.00.

Lot of Trimmed Hats $2.25

In this lot you'll not find two alike so that each purchaser can assure themselves of a separate and distinct model at about half value.

Women's $4.00 Shoes

The W. & M. Co. $4.00 special shoe for womens is the best shoe ever offered at the price. We have a most complete line in patent leather, dull kid, gun metal or vici kid, in button or lace with cloth or kid tops; hand turns or welt; have the style and appearance and will wear equal to any $5.00 shoe.

Make This Your Headquarters for Fall Shopping, where each individual department is crowded with new, seasonable and satisfying merchandise. Dress Goods, Wash Goods, Muslins, Bedding, Hosiery and Underwear for Men, Women and Children.

Shoes For Women and Children

The Club Plan is a Home Provider

Woodhull & Martin Co.

The Club Plan is An Easy Plan

Y. M. C. A. WINTER PLANS

(Continued from page 1.)

will be opened each Tuesday and Thursday night to some special group of men, who will be invited to be the guests of the association and take advantage of all its privileges. These men will come from men's clubs, Bible classes, Plainfield merchants and business men, industrial workers and clerks. Pleasing programs will be presented for their entertainment. There will also be college nights for High School boys.

Membership sociables will be held every month. The first one was given last Tuesday night. The next one will come October 21. At these sociables interesting programs will be offered. On October 30 a Hallowe'en entertainment of a unique character will be given. A minstrel show is being planned; a joint debate between teams representing the Y. W. C. A. and the Y. M. C. A. is scheduled for some night in January; open house will be observed on New Year's Day, as usual, for the boys during the day and the men at night, a which time a pleasing program will be arranged, and there will be an entertainment stunt of some kind on February 29. Leap year does not come very often, and the social committee desires to take advantage of it. A pool tournament will be begun in November and extend over a period of three months.

Under the direction of John H. Manning, chairman of the religious work committee, a full fall and winter program of religious training and instruction has been prepared. This will include a teachers' training class for men, to be held Monday evenings, and starting November 1, following a Bible study rally to be held Monday, October 25, in the Y. M. C. A. At this rally the courses in the teachers' training class will be outlined. William D. Murray will teach this class.

There will be the popular "drop in" Bible class, a leader for which has yet to be announced. Of particular interest to boys will be the High School boys' club meetings and the Employed Boys' Brotherhood conferences for Friday nights during the fall and winter. These study periods will be preceded by supper, and each of the two classes of boys will be given instruction along the lines best adapted to their particular needs.

Begining about January 1 a class in personal evangelism will be opened which will be taught by the Rev. Dr. Birney S. Hudson, pastor of the Park Avenue Baptist church. Sunday afternoon meetings for men will be held once a month during the winter, these meetings starting November 28 with "Jack" Rose, the ex-gunman of New York, as the speaker. It is probable that noonday meetings in the shops will be featured this winter, and shop Bible classes likely will be formed.

The opening of the boys' department will take place tomorow morning, when boys of the city generally will be guests of the association, whether members or not. Tournament games will be played in the boys' department, the pool will be open to them, and an entertainment fature in the form of a moving picture depicting a day in a Y. M. C. A. camp will be given for their benefit.

The Employed Boys' Brotherhood will be organized October 15, when the committee of employed boys of the association will report on the constitution they are preparing for adoption at that meeting. A week later, October 22, the boys will get together for the inner circle clubs of the High Schools and to talk over plans for High School work for the year. Then on October 29 the High School clubs *and the Employed Boys' Brotherhood* will begin the regular meetings. For the boys, a special Sunday afternoon service, commencing at 4 o'clock and lasting one hour, will be held this winter, the first one being set for October 3.

Along educational lines, classes for English will be organized among the foreign-speaking men and boys. Moving pictures of an educational character will be shown frequently.

It pays to have your prescriptions compounded by us—Only BEST drugs employed.

Bromo Quinine	23c
Bromo Seltzer, reg. 25c	20c
Doan's Kidney Pills	44c
Ex Lax	23c
Stuart Calcium Wafers	44c
Diapepsin	44c
Pinkham's Liver Pills	23c
Beecham's Pills	23c
Humphrey's Specifics	23c

And Many Others.

SCHREINER BROS.
PRESCRIPTION DRUGGISTS.
Park Ave. and Second Street.

Said the pretty young maiden to her "steady:"
"Oh, Jack, dear, now when you get ready,
We'll go down to STADLER'S
And get you a suit
Like the one Pa just got for Freddy."

Said Jack to his sweetheart: "Oh, Kate,
Sorry, dear, but you are too late.
I was there last night,
And they're CERTAINLY RIGHT,
So I got one, I just couldn't wait."

Best on Earth for the Money

STADLER'S
$10, 12.50, $15
EXCLUSIVE CLOTHIERS

FUL DRESS SUITS To Hire

128 EAST FRONT ST. PLAINFIELD, N. J.

AWNINGS
UPHOLSTERING
WINDOW SHADES
Frank G. Wikoff
721 W. Fourth St. Tel 1746.

HEADQUARTERS FOR
GIBSON'S
RYE
E. C. WESTCOTT
115 East Front Street.

Hoagland's Express
W. H. CARKHUFF, Successor.
FURNITURE AND PIANO MOVING
OFFICE, 124 WEST SECOND ST.
Telephone 883.

HODGE'S PHARMACY
Y. M. C. A. BUILDING.
BELLE MEAD SWEETS.
Telephone 63.

ORGANIZED 1875

SAFE DEPOSIT DELAY MAY CAUSE REGRET

The person who delays Safe Deposit Protection for his valuables may sooner or later regret it—for no one can tell how soon loss by fire or theft may occur.

Safe Deposit Boxes for rent at $5 and up per year.

CITY NATIONAL BANK
PLAINFIELD, N. J.

GOING SOME!!

Kitchen Table
Regular Price $1.75
1.19

Varnished oak legs, white maple top, legs bolted to top; size 2 ft. wide, 3 ft. 6 in. long.

NO MAIL OR PHONE ORDERS Delivered Only With Other Goods

Seems to express the great fall trade at the popular KIRCH & CO. STORE. All kinds and styles of reliable furniture are here and ready for you. Let us suggest that you come early and get the pick—and remember—

We Sell It a Little Lower in Price—We Have Always Done It, It's Our Way

Reed Carriage
Reg. Price $18.50
14.95

Fine reed, heavy roll on body, sanitary lining, steel tubing frames, heavy rubber tire wheels.

Three-Piece Mahogany Parlor Suite

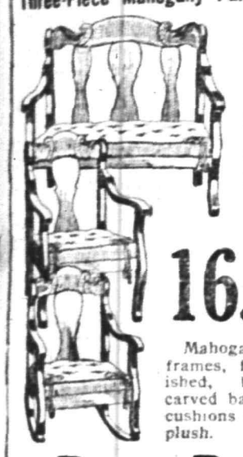

Like Cut

Reg. Price $28.50
16.50

Mahogany finish frames, finely polished, beautifully carved backs, loose cushions covered in plush.

E. A. KIRCH & CO.
WHAT WE SAY IS SO
77-79 Market St., Newark

White Enamel Crib
Regular Price $8.00
4.49

Heavy, continuous posts; brass ornaments closely spaced filling rods, sides are very high and made to slide, very substantially made.

Full Size Mattress
Very Special at **5.50** Very Special at

Full size, roll edge; 50 pounds; fancy art tick; one part.

Two Parts 50c. Extra

Three-Piece Library or Parlor Suite
Reg. Price $55
39.50

Upholstered in genuine leather or imitation leather, as mostly and preferred to leather by many. Frames are kiln dried, sanitized birch frames. Elegantly finished.

Brass Bed
Regular Price $22.50
16.50

Two-inch posts, double top rods, both head and foot, heavy fillers. A big, showy and very substantial bed.

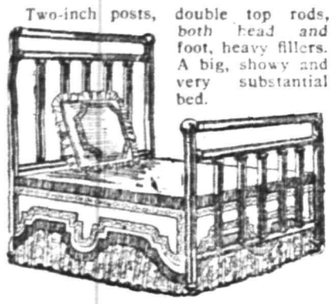

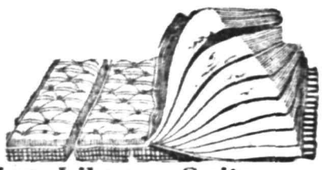

CONTINUOUS POST
Enamel Bed
Regular Price $6.75
3.98
Two-inch Continuous Posts

33 per cent less than wholesale cost. Heavy two-inch continuous posts, baked white enamel finish, any size.

3-Piece Mission Library Suite
Reg. Price $22.00 **15.98** *Reg. Price $22.00*

Made of fine quartered oak fumed a rich nut brown; chair and rocker upholstered in best imitation Spanish leather.

Quartered Oak BUFFET
Regular Price $65.00
34.98

Very massive, carved buffet; a tremendous special at this price.

Set 4 Chairs & Table
Reg. Price $22.50 **16.98** *Reg. Price $22.50*

Heavy, well-finished chairs, with genuine leather seats. Table extends to six feet quartered oak, of colonial design.

Solid Oak Dresser
Regular Price $13.50
8.98

Solid oak with tricolor finish, beveled mirror, shaped and polished.

Open Saturday Evening Until Nine O'clock

YOUR PURCHASES MAY BE CHARGED

3-Piece Walnut Bedroom Suite
Reg. Price $89 **62.50** *Reg. Price $89*

Three-piece massive Walnut Bed Room Suite, Dresser, large roomy drawers French bevel-plate mirror Chiffonier, six drawers, bevel-plate mirror Full size Walnut Bed.

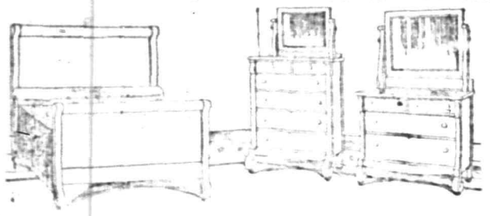

Oak Heating Stove

Reg. Price $7.50 **$6**

Like cut, 13-inch fire pot, screw draft, nickel foot rails and top ring, draw center grates.

Reg. Price $7.50 **$6**

Like cut, 13-inch fire pot, screw draft, nickel foot rails and top ring, draw center grates.

4-Piece Jacobean Oak Dining Room Suite
Reg. Price $125 **87.50** *Reg. Price $125*

Four-piece Jacobean Oak Dining Room Suite, consisting of Buffet 54 inches wide, Serving Table 40 inches wide, Extension Table 48 inches wide, extended 6 feet.

FURNITURE

Our 1915 Fall line of Furniture is one that is sure to appeal to you. Never before have we shown such an extraordinary range of styles, embodying, as they do, new and exclusive designs, superior finish new ideas—in short, all the little details in the make-up of good furniture.

Beds, Bedding

We want your business, and base our expectations of obtaining it on **Good Merchandise, Up-to-Date Designs, Attractive Prices, Fair Dealing**, and our honest desire to supply reliable goods that can be used by you to advantage.

L. B. VanCamp
Front and Somerset Sts.

NEW IDEAS IN MOHOGANY

ELECTRIC FLOOR LAMPS, TABLE LAMPS, CANDLESTICKS, TRAYS, COASTER SETS AND NUT BOWLS.

JOSEPH W. GAVETT
318 WEST FRONT STREET

Buy Your Furs Now

Rich selected furs of quality at prices considerably below the present market level. Naturally these prices will prevail only while present supply on hand lasts, and for this reason we wish to urge our patrons to take advantage of this unusual opportunity. It is therefore a matter of prudence and of the greatest importance for you to call at your earliest convenience.

OUR STOCK

is replete with the season's latest novelties in large assortment, so that you will be able to find exactly what you desire.

We are also fully prepared to execute orders for custom made fur garments of every description as well as **repairing** and **remodeling**.

All goods can be bought at the same prices and put away on a small deposit.

Charles Kurtzman Furs of Quality 178 E. Front St

178 EAST FRONT STREET. In Dr. Pittis Bldg.

BIG BROADSIDES of advertising are necessary only for big business operations and enterprises. For the small affairs of business and daily life, the classified advertisements are not only available but highly effective.

High Bridge-Califon.

Mrs. George L. Hoffman and Mrs. Elijah Beavus, of Califon, left Wednesday for Wyoming, Pa., where they will spend a fortnight as guests of Mrs. Hoffman's brother.

Dr. Edwin H. Crystell, of Califon, returned Wednesday after a week's vacation.

Jerry Hoffman is remodeling his residence in Academy street, Califon.

Mr. and Mrs. George A. Apgar, of Califon, will spend the week-end with the former's parents, Mr. and Mrs James Apgar, of Drakestown.

Mr. and Mrs. George Thomas, of Califon, have returned from Washington and Broadway.

After visiting her mother, Mrs Eliza Beavus, of High Bridge; Mrs. Carl Stockvell returned this week to Burlington, Vt.

Clarence Wyckoff, of High Bridge is in a Brooklyn hospital, where he underwent an operation for appendicitis.

The postoffices at Cokesbury, Mountainville and Fairmount will be discontinued October 1.

Whitehouse

Miss Ethel Bush returned to Readington, Wednesday, from German Valley.

The Alert Baseball Club, of East Whitehouse, will go to Annandale tomorrow afternoon to play the deciding game of the series with the nine of that place. It will be the last game of the season for the Alerts.

Miss Ethel Dilley returned to Whitehouse Station, Wednesday, after a visit to her cousins, Mr. and Mrs. Arthur Post, at Bayonne.

Contractors started yesterday to repair the residence of Luther Ramsey, near Lebanon, which was damaged by lightning Friday.

The Junior Christian Endeavor Society will meet this afternoon at the Lebanon Reformed church to organize for fall work.

John H. Wolfe has resigned his position in the George N. Clark creamery at Lebanon and has been succeeded by Jacob Stout.

Miss Amy Mahoney, of Mountainville, is visiting her sister, Mrs. Irving Cox, at Lebanon.

Miss Irene Sharp, of Phillipsburg, returned Wednesday from Lebanon.

Mrs. Grover C. Apgar, of Dunellen, is visiting her mother, Mrs. Dayton Henry, at Lebanon.

Assemblyman Harry J. Iobst has just purchased a touring car.

Charles L. Alpaugh and George Groff, of Lebanon, are building a fence around the new plant of the Taylor-Wharton Iron and Steel Company at Easton.

Miss Margaret Hoffman returned to Plainfield, Wednesday, after visiting her parents, Mr. and Mrs. A. W. Hoffman, of Lebanon.

John D. Hoffman, of Lebanon, is a candidate for the office of collector in Clinton township.

According to the registry list just compiled, East Clinton township, which includes Lebanon, has 326 voters, the largest number ever registered in the district.

Ellis R. Stryker will be the delegate from Lebanon Council, No. 193, Jr. O. U. A. M., at the convention to be held in Newark, October 13 and 14.

Miss Helen Stanton, of Phillipsburg, is visiting Mr. and Mrs. Alvah A. Conover, at Lebanon.

A special meeting of Vesper Lodge, No. 239, I. O. O. F., will be held at Lebanon, Saturday night. Refreshments will be served.

The Ladies' Aid Society, of the Reformed church at Whitehouse Station, will meet at the residence of Mrs. E. V. Naylor, in East Whitehouse, Wednesday afternoon, to make arrangements for a chicken supper, which will be held about the middle of October.

Mr. and Mrs. Walter Suydam returned to Rocktown, Wednesday, after a visit to George Webb, at Centreville.

PLAINFIELD THEATRE

There is a world of illumination as to the methods of farce writing to be found in "It Pays to Advertise," which Messrs. Cohan and Harris announce for presentation at the Plainfield Theatre for one performance, on Monday evening, September 27. The audience is constantly led to expect something which it does not get. One observes the youthful hero evidently struggling to make his way in business only to learn the next minute that it is really his father who has been the cause of his ambition. Then there is talk from the rival father of his successful son, who has done so much to prove his business genius. So the audience sits in expectant suspense to see this model man enter, and lo and behold, instead of being the alert, smart man of affairs that is expected, Ellery Clark is, in fact, a languid person of artistic temperament and no sense of business whatever. This method of construction, which is the best that any of the writers has ever devised, runs through the play, and that is one reason why it is so successful.

Rent one of your rooms and reduce your own rent materially. It's a simple and sensible way and it works.

HEARN

Fourteenth Street New York West of Fifth Avenue

Open All Day Saturday—9 to 6

TOMORROW'S SHOPPING OPPORTUNITIES

LAST DAY of DRESSMAKERS' SALE with its matchless values.

Splendid Apparel Advantages for Women, Misses', Girls and Boys.

Come—Find Satisfaction—You Save Money Here.

SATURDAY SPECIAL IN

BOYS' NORFOLK SUITS

Our Regular Conservative Price $7.98 } ***Tomorrow 6.00***

8 to 18 Years—Majority have extra knickers—dozen new styles in single and double breast Norfolks.... Strictly all-wool tweeds, cheviots, cassimeres, etc.—Entirely new goods, showing newest patterns in favorite Fall colors. Faultlessly tailored, all new improved details being shown.

Little Boys' Suits—
4 o 9 years.
Popular value 3.98
Junior Norfolk new Russian and vestee models....Novelty cheviots, plain color corduroys and serges—some have separate white collars and cuffs.

Stout Boys' Suits—
33 to 40 chest—Excellent values at **7.98 9.98 11.98**
Navy serges, novelty cheviots and many tweeds—plaids, twills, checks and mixtures in colors suitable for stout boys....Excellent tailoring an invariable rule in this great section.

YOUNG MEN'S SUITS—33 to 38 chest—

New Fall cheviots, cassimeres and worsteds—new plaids, checks and fancies, also navy serges....Smart, new single breast sack models in two or three button styles ....Faultlessly tailored. *Values $9.98 to $11.98.* } ***Saturday Special 8.50***

SMART HATS
for Girls, Misses, Women

Our Stocks are noted for variety.... As for our Values, judge for yourself after making comparisons!

Girls' Dress Hats.....2.98
Velvet, in black, navy, new blue, brown, rose, also combinations of velvet and satin.....Close-fitting, drooping-brim models, also styles showing draped crowns and soft brims, various Tam O'Shanters and roll brim hats.....Hand-made flowers, ribbons, fur and tinsel trimmings are used in many new conceits.

Girls' School Hats.....1.49
Plush, velvets and felt — various sailors, side roll brims and close fitting artist tams.....Remarkably fine materials—Roman stripe and plain ribbons, cords and tassels and other trimmings—full line of colors.

Untrimmed Hats for Women—dress models of silk velvet—large assortment.....2.98

We Trim Hats Free in newest styles if you buy hats and trimmings here.

SATURDAY SPECIAL in CORSETS

Well-known make—new Fall model — novelty brocade — medium high bust — long skirt—sizes 19 to 24 **only**—reg. $5.00. .....Special } **2.98**

Women's Brassieres—firm cambric —eyelet embroidery yoke—reinforced under arm—reg. .98 **.79**

Saturday Special, 9 A. M. to 6 P. M

WOMEN'S GLOVES

Reg. 49 cts.....*Special* **.39**

New chamois lisle—washable—white, gray and black....Strapped gauntlet and two-clasp styles.

Gauntlet styles have contrasting stitching—sizes 5½ to 7½ only. Two-clasp styles are solid color —all sizes.

Seconds of 98 ct.

SILK HOSIERY
for Women.... .65

Well-known make—pure silk—black, suit and evening colors—Lisle or double silk sole, toe and top—high-spliced silk heel—

Slight imperfections that will not harm wear.

Saturday Special
All Day, 9 A. M. to 6 P. M.
BRACELET WATCHES

Reg. $5.98—Gold filled extension links—Flat models —white or gold dials— Tomorrow, special. ..... } **4.50**

PEARL NECKLACES—various lengths—filled beads—high lustre—cream or oyster white—reg. .98. ..... **.69**

Smart Suits, Dresses, Coats for Girls and Misses

Bought for cash from representative makers.....Chosen to meet all requirements.....Priced in accordance with our moderate-profit system.

FOR GIRLS—

Serge and Corduroy Dresses

6 to 14 years.....**1.98**
Navy, brown and dark red, also checks and plaids—smart, one-piece and skirt models—box plaited and plain—self or contrast belts—lacings or buttons many have white collars—very pretty.

Middy Blouses

6 to 20 years .....**.98**
White, drill and galatea—entirely new Fall models in exceptionally good assortment—contrasting, stripe or self collar—nearly all have pockets.
Other **Middy Blouses**..... **1.49**

Fall Coats

6 to 14 years—
4.98 and **6.98**
See these new models and compare their value.

FOR MISSES—

Tailored Suits
Smart—Serviceable—Attractive

14 to 18 years—Special.....**16.75**
Corduroys, Broadcloths and Poplins.....New brown, navy, midnight blue, green and black—Russian blouse with long skirt, flaring box and novelty cut.....Collars that may be worn roll or choker style—braid and fur trimming.

Swagger Coats

14 to 18 years.....**12.98**
All-wool zibeline, also mixtures and camel's hair plaids—plain colors and smart combinations — correct long lengths—raglan sleeve and new yoke, also set-in sleeves—with and without belts—one model has a racoon collar.

Smart Dresses

14 to 18 years..... **9.98**
Fine weave serges, also serge and taffeta combinations—navy, brown and black....Several choice models of very latest designing — fetching in every detail.

See Evening Journal or World for List of Dressmakers' Sale Specials.

MORNING SPECIALS—Tomorrow, Saturday, Until 1 P. M.

To prevent dealers buying, quantities restricted. No mail or Telephone Orders.

$5.98 Boys' Norfolk Suits..... **4.35**
With Extra Trousers—
8 to 17 yrs.—new Fall cheviots in smart plaids, checks, mixtures—several plaited models—patch pockets—trousers fully lined.
BOYS' DEPT.—THIRD FLOOR.

$7.98 & $8.98 Young Men's Suits.. **6.95**
To 38 chest — three-button sack models, worsteds and cassimeres in checks, twills and mixtures, also navy serges — regular or patch pockets—finely tailored.
YOUTHS' DEPT.—THIRD FLOOR.

49 ct. Boys' School Blouses..... **.37**
Madras and percales — stripes and figures—also white—neckband or attached collars—sport style included —8 to 15 years.
BOYS' FURNISHINGS—THIRD FLOOR.

49 ct. Boys' School Shirts..... **.38**
12½ to 14 neck—new Fall patterns in madras and percale—stripes and figures—laundered—attached cuffs.
BOYS' FURNISHINGS—THIRD FLOOR.

49 ct. Boys' Golf Caps..... **.36**
Newest Fall mixtures in brown, tan and gray also navy serge—full crown—taped seams.
BOYS' FURNISHINGS—THIRD FLOOR.

$1.25 Women's Corsets..... **.84**
19 to 30—white coutil—medium bust —long hips.
WOMEN'S CORSETS—SECOND FLOOR.

$2.98 & $3.49 Men's Silk Shirts.... **2.15**
Pure silk—satin stripes—all white or with contrasting colors—all sizes.
MEN'S FURNISHINGS—MAIN FLOOR.

$5.98 Misses' Fall Coats..... **4.59**
14 to 18 years—sport models and smart seven-eighth lengths—dark or light mixtures—also plaids—velvet or self-convertible or Chin Chin collar.
MISSES' DEPT.—SECOND FLOOR.

98 ct. Girls' Tub Dresses..... **.69**
6 to 14 years—Ginghams—fine range of choice plaids—variety of models —plain color trimming.
GIRLS' DEPT.—SECOND FLOOR.

$1.98 Girls' Fall Hats..... **1.19**
Dress and tailored—pretty shapes—velvet and plush—favorite colors—variety of trimmings.
MILLINERY—THIRD FLOOR.

Children's Ribbed Underwear "Seconds" of 24 and 29 ct. grades.... **.17**
White — fleeced — high neck—long sleeves—ankle length—all sizes.
WOVEN UNDERWEAR—MAIN FLOOR.

$2.98 Women's Hats..... **2.19**
Ready-to-wear models — velvet — black or black and white, brown, navy and other colors—flowers, ribbons and other trimmings.
MILLINERY—THIRD FLOOR.

$1.00 Women's Black Blouses..... **.77**
High lustre poplin—tailored models —convertible collar—well made.
BLOUSES—SECOND FLOOR.

$1.24 Women's Petticoats..... **.77**
Silkataff—black and colors—soft and light weight—two finely plaited ruffles on corded flounce.
WOMEN'S PETTICOATS—SECOND FL.

Clock Signs Denote Morning Specials.
Look for the Clocks! Look for the Clocks!

TRY A PRESS WANT AD.

Baseball - Tennis - Golf - Bowling - Track - Fishing

Scattered Sport Gleanings

If present plans materialize Plainfield this year will be the scene of three flourishing basketball leagues for the first time in its history. Between the interscholastic organization and the male and feminine leagues the followers of the pastime should be given some pretty juicy morsels in the way of sport this fall and winter and the movement deserves all the encouragement that can be placed in back of it. While the interscholastic circuit is well-founded at the present time the two other loops are mere theory and some hard and concentrated work is needed to make them realities. The time for such organization is ripe, however, and present enthusiasm should be taken advantage of. We have plenty of male and feminine court players for each organization and teams galore will probably send in their applications for franchises.

In view of the fact that the Rahway athletic clique was disrupted by graduation last June it would appear as though the opportune time for Plainfield to spring a county football champion has presented itself and it is to be hoped that the Ninth street institution will pull together a formidable outfit this fall. Good teams have been formed in the past few years, but with the strong Rahway veteran eleven in the field little or no opportunity for other county teams to get a crack at the title presented itself. We've heard whisperings of probable success from red and blue cohorts, but we'll have to sit around and wait for the first real match to get a line on any real dope.

Election of a swimming captain at P. H. S. puts the possibility of an aquatic team for Plainfield one point higher. With a good pool, plenty of talent and a good coach there is absolutely no reason why the representation in the scholastic world should not be a formidable one. Louis Hansen is as geed as they come in the coaching department and if he fails to deliver the goods this fall we'll all be able to throw up the sponge on the swimming topic in Plainfield.

With all this basketball dope clouding the air we've been wondering of late just why the Y. M. C. A. has not been heard of. Usually the first to sound the call, the members of this organization have to date shown no activity and for the first time in several years fear is being entertained lest no basketball outfit should come from the association. It goes without saying that the Y. M. C. A. should fall in line with the City League idea and all interested are looking forward to seeing a delegate at that organization meeting.

During the next few weeks the eyes of the sport world will be pretty closely concentrated on the world's series, alternating between Boston and Philadelphia for glimpses. It's pretty certain that the Hub town and the Quaker City will be the favored spots and it's also very evident that the wiseacres are going to have a little harder time than usual in picking a favorite.

With Bill Peacock and Monroe Good sporting football regalia at Colgate University and "Hub" Stine wearing the red and white of Springfield College, the city and borough is well represented on the college gridiron this season. Plainfield friends of these three warriors will probably be given opportunities to see all perform during the coming season, Colgate having a match scheduled with West Point and is slated to meet the Soldiers and Rutgers, the latter game having been set for October 30 at Newark.

Those interested in local feminine tennis competition have been promised an appetizing morsel at the Plainfield Country Club next Monday morning, when the star women racquet wielders of the city and borough get together to fight it out for the singles' championship. Last year this event prompted keen interest, and the scrap for the crown was keenly contested. Every indication points to a repetition of last year's even battling and a larger entry list.

Tomorrow morning, on the Plainfield Country Club courts, the schoolboy racquet wielders of the city and borough High Schools and Leal School meet in the opening rounds for the interscholastic mug. While graduation took some of the promising Maurice McLoughlins away from the local and borough schools, enough talented ball-chasers remain to make the fight a good one.

While we hate to be classed as a kicker, you'll have to admit that some criticism is coming to certain Holy Cross managers for the late start they are giving football hereabouts this year. Is it a case of monopoly where the local gridiron moguls can begin and finish where they please?

Wonder what Johnny McGraw thinks of his pennant chances for this year. Somehow or other we can't help recall "Muggsy's" assurances last May that the Giants were coming home again with the bacon.

It's one safe bet that two weeks from today the avenue in front of the Daily Press office will be more densely populated than it is now. Returns from the Philly or Boston ball parks will be crowding the wires.

Headline reads: "Jim Emery Signs With Rahwayans." Wonder if this is to be considered a promotion from the pastiming he has been doing with the Southern bushers.

In view of the fact that the magnates from the other end of Union county have grabbed Emery, would it not be timely for the City League to give Cliff Randolph a chance?

John Rodgers, the man who visited Plainfield last May in the interests of woman suffrage, is coaching Stevens' football candidates. There's quite a difference in the two tasks, but when October 19 rolls around we may be able to find a method in his movements.

GRIDIRON WARRIORS TO GET INTO ACTION

College Teams Begin Their Preliminary Struggles Tomorrow Afternoon.

COLLEGE FOOTBALL CARD.

Princeton vs. Georgetown, at Princeton.
Harvard vs. Colby, at Cambridge.
Yale vs. Maine, at New Haven.
University of Pennsylvania vs. West Virginia, at Philadelphia.
Rutgers vs. Albright, at New Brunswick.
Dartmouth vs. Mass. "Aggies," at Hanover, N. H.
Lafayette vs. Muhlenberg, at Easton, Pa.
Lehigh vs. Ursinus, at South Bethlehem, Pa.
Penn State vs. Westminster, at State College, Pa.
Syracuse vs. Hobart, at Syracuse.
Washington and Jefferson vs. Geneva, at Washington, Pa.
Williams vs. Rensselaer, at Williamstown.
Union vs. St. Lawrence, at Schenectady.
Trinity vs. Norwich, at Hartford.
Holy Cross vs. Bates, at Worcester.
Carlisle Indians vs. Lebanon, at Carlisle.
Brown vs. Rhode Island State, at Providence.
Dickinson vs. West Maryland, at Carlisle.
Amherst vs. Middlebury, at Amherst.
Oberlin vs. Heidelberg, at Oberlin.
Hamilton vs. Clarkson Tech., at Clinton, N. Y.

Tomorrow will mark the formal opening of the college football season here in the East, when practically all of the big university elevens will get into action. Princeton, Harvard and Yale are all ready for the blast of the referee's whistle, while numerous other college teams will also line up for the first time this season. It is natural that for Jerseymen the greatest interest will be manifested in the activities of the representatives of Princeton and Rutgers, and there will be many folks from these parts visiting Princeton tomorrow to watch the Tiger battle with Georgetown, while others will take in the game at New Brunswick between Foster Sanford's big Rutgers eleven and the Albright College team.

While these two games will hold the stage around here, Harvard, looked upon last year as the premier team in America, will be busily occupied with the Colby squad in the Stadium at Cambridge. Yale, conqueror of Princeton last season, but vanquished by the Crimson of Harvard, will make its debut by playing the big fellows from the University of Maine in the monster Bowl at New Haven. East Orange folks are likely to watch with interest the Dartmouth College team's showing against the Massachusetts "Aggies," as Malcolm Switzer, a former East Orange High School star, will more than likely be playing quarterback on the big Green team.

FOOTBALL RETURNED.

Columbia University had its first varsity squad football practice yesterday in New York since 1905. Although the institution does not open until the latter part of next week, thirty-two students reported and were given a tryout by Coach Nelson T. Metcalf. Tom Thorpe, captain of the Columbia eleven in 1905, and other old football stars of the university, watched the men work.

BASEBALL

YESTERDAY'S RESULTS.

American League.
New York, 7; St. Louis, 0.
New York, 5; St. Louis, 1.
Chicago, 2; Washington, 1.
Detroit, 6, Philadelphia, 5.
Boston, 5; Cleveland, 4.
Boston, 6; Cleveland, 2.

National League.
New York, 7; St. Louis, 3.
Brooklyn, 3; Cincinnati, 2.
Philadelphia, 5, Chicago, 1.
Philadelphia, 3; Chicago, 2.
Pittsburgh, 8; Boston, 4.

Federal League.
Brooklyn, 3; Kansas City, 0.
Chicago, 2; Newark, 1.
Newark, 2; Chicago, 1.
Buffalo, 5; Pittsburgh, 2.
St. Louis, 10; Baltimore, 2.

STANDING OF THE CLUBS.

American League.

	W.	L.	P. C.	Games to Play.
Boston	97	45	.683	12
Detroit	94	51	.649	9
Chicago	83	61	.576	10
Washington	79	62	.560	13
New York	65	78	.455	11
St. Louis	61	84	.421	9
Cleveland	54	91	.372	9
Philadelphia	40	101	.284	13

National League.

	W.	L.	P. C.	Games to Play
Philadelphia	83	59	.584	12
Brooklyn	77	66	.593	11
Boston	76	66	.535	12
Pittsburgh	71	77	.480	6
Cincinnati	67	75	.472	12
St. Louis	69	78	.469	7
New York	66	77	.462	11
Chicago	65	76	.461	13

Federal League.

	W.	L.	P. C.
Pittsburgh	80	62	.563
Chicago	79	64	.553
St. Louis	80	67	.552
Newark	74	67	.525
Kansas City	74	69	.518
Buffalo	72	73	.497
Brooklyn	70	77	.476
Baltimore	45	97	.317

WHERE THEY PLAY TODAY.

American League.
Cleveland at New York.
Chicago at Philadelphia.
Detroit at Washington.
St. Louis at Boston.

National League.
Philadelphia at Chicago—2 games.
Brooklyn at Cincinnati.
Boston at Pittsburgh.

Federal League.
Brooklyn at Chicago.
Newark at Pittsburgh.
Baltimore at Kansas City.
Buffalo at St. Louis.

T. A. B. S. AND BAPTIST WILL PLAY SATURDAY

T. A. B. S. and Baptist will meet tomorrow in the only game of the week among City League teams. The game will be played on T. A. B. S. field. Saurers and Baptist have a game to play next week and the Saurers and Clinton Avenues have a tied game to be played off before the season is over. As T. A. B. S. and Clinton Avenue are tied for second place all these games will be played

BENDER SUES FOR $1,085.

Pittsburgh, Sept. 24.—Charles A. (Chief) Bender, a former player with the Philadelphia American Baseball Club, who this year played with the Baltimore club of the Federal League, yesterday filed suit in court here against the Federal League of Professional Baseball Clubs, asking judgment for $1,085, which he claims is due him on a contract for his services. In his petition Bender alleges that he signed a contract for two years at $7,500, but recently he was unconditionally released.

COBB GETS A RECORD.

By stealing his eighty-ninth base in the Detroit-Athletic game last Wednesday, Ty Cobb, of the Detroit Tigers, won the title of champion base pilferer of the twentieth century. Ty passed Zeb Milan's American League record of 88, which the Washington speedboy hung up in 1912. Yesterday Cobb stole his ninetieth base.

PLENTY OF STRIPED BASS.

Striped bass are moving along the shore. The few cold days brought them into shore. Word came up from the Highlands yesterday that the river was full of them and that they could be seen jumping after the mullet. Seabright fishermen rushed to the Highlands and bought every bloodworm they could find.

If you have not advertised for a position, you are not competing with those who do advertise.

CONNIE MACK PLANS FOR ANOTHER TITLE

Veteran Manager Promises Athletic's Rooters Another World Beater.

While other people have been bemoaning the disruption of such a once powerful baseball machine as the Athletics, Connie Mack has been quietly gathering the material which will bring future championships to Shibe Park. He is confident that his drastic policy with relation to the old team was justified. It was the only one which could be applied to conditions as they existed. No excuses are offered for the present team, but at last Connie is making predictions and the most striking one is that in two years he will have a greater team than the one that was broken up. Within two weeks he says the baseball public will have an opportunity of seeing this new material on the diamond. Aside from the pitchers there will be few of the present members of the team as the basis of the rehabilitated Athletics. In discussing the baseball situation, he says:

"I am not crying for mercy or making any plea for patronage for the Athletics' Club, nor do I believe that I have made a mistake in tearing apart the greatest baseball machine of the day. I maintain that I did right and will again say that I will have a greater team in two years than the one I broke up.

"We are losing ball games every day and probably will finish the poorest of any team in either major league in years, but I have made considerable progress along the lines of reconstruction. If the fans will look back to the 1908 season they will realize that my progress was slow then until the combination was complete, and then the team came like lightning. My progress must be slow because the only part that I have now that I am banking on for my new machine are pitchers, and they don't know anything yet and cannot be expected to show until next season.

"I will have almost an entirely new team in the field in two weeks' time, and then the fans will be able to get a line on my future championship team. To date I have not a single youngster, barring one, who will be a part of the new machine. My best prospects will be here in a short time, and I think the fans will be satisfied.

"The poor attendance has not worried us in the least, because the least attention we attract right now the better it will be for the team. I am convinced that the fans will suddenly awaken to the fact along about the middle of next season, and then they will be satisfied that I have done the right thing.

"I have not seen that I have made a serious mistake. In fact, I am more convinced than ever that I did exactly right. I made the remark last winter that I did not think the Athletics as they finished the 1914 season could repeat in the American League, and after what I have seen of the other teams I am sure that I was not wrong. My 1914 team with its 1913 spirit could have won pennants for several years, but with the spirit that prevailed in 1914, it could not have finished better than fourth this year.

"Others may disagree, but I contend that I know that team better than any one else. We have always given the fans good baseball and pennant-contending teams and will do so in the future. I do not begrudge the Phillies the money they are making or the success they have had. The club deserves the success, and I am pulling hard for them to win the pennant. I have not seen anything of the National League teams and therefore my opinion is valueless, but I should say, judging by the existing conditions, that the Phillies will win out with a little to spare.

"At the Sporting Writers' banquet in Philadelphia last winter Moran and I wished each other success during the present season, and I am glad to say that I feel happy because a man like Moran, who is a credit to the game, has been so successful, and I will be pulling for him till the finish.

"Why should we envy the Phillies. We have had years of success and it is their turn now. I have never been a quitter and I won't quit now. I could have broken up my team in a manner that would have caused but little excitement, but that is not my way of doing business. Had the team been broken up in another manner, the fans would have had to be content with a losing team for a longer period than they will under existing conditions.

"I repeat that we will have another wonderful club before the close of next season. Everything depends on how soon my pitchers develop. They will surely be right by the middle of next season. They are slow finding themselves, but they will come around. The rest of my combination has been completed and will be shared up between now and the spring training season.

"Just at present I prefer to keep the names of the new men to myself, but they will all be here within two weeks. Just remember we don't care if there are not a hundred people present. The way the team is playing we are getting all the patronage that could be expected, but the public likes a winner, and I will give them that."

PLAN GREAT FINALE FOR LEAGUE SEASON

Assemblyman William N. Runyon Will Be Present When Champs Get Trophies.

Assemblyman William N. Runyon, of this city, will be one of the invited guests present when the Netherwood City Baseball League champions receive their title trophies in the Daily Press office Monday night, October 4. Assemblyman Runyon will deliver a short address to the ballists on that occasion, which promises to place a fitting finale on the successful opening season of league baseball in Plainfield.

The Netherwood champs will be given a cup presented by Leo Slonim, a set of gold medals donated by A. G. Spalding & Co., and a pennant awarded by Harry Dreier.

PENNANT RACES ARE RIPE FOR PICKING

Red Sox and Phillies Continue to Widen Gap Between Themselves and Rivals.

Boston and Philadelphia, generally regarded as respective pennant winners in the American and National Leagues, fortified themselves more strongly in their positions as leaders yesterday by winning double-headers.

Both teams now have arrived at the stage of the campaign where they can lose half of the games remaining on their schedules and yet outdistance their rivals.

The Boston Red Sox increased their lead in the American League to five full games over Detroit by inflicting a second double defeat on Cleveland, while Detroit won a game from Philadelphia. The Red Sox have ten games to play.

Brooklyn regained second place in the National League by winning, while Boston was losing, but Philadelphia won two games, thereby on both.

A margin of six and one-half games now separates Brooklyn from Philadelphia, and the Boston Braves are seven games behind the leaders. The Phillies have twelve games to play, but eight of these are with Brooklyn and Boston.

DR. CLAWSON TOOK FIRST PRIZE IN GOLF TOURNEY

Dentists from all parts of the State had the links of the Cranford Golf Club all to themselves Wednesday afternoon, the occasion being the annual fall tournament of the State Dental Society.

Dr. Frank C. Clawson, of this city, was the winner of the putting contest, and a number of local dental golfists took part in the 36-hole medal play, which was captured by Dr. Percy Roberts, of Elizabeth.

SCHOTT TO PITCH.

Dick Schott, the former City Baseball League hurler, who has been twirling recently for the Hopewell semi-professional outfit, will try his hand in metropolitan circles Sunday when he takes the mound for the Alerts in a contest against the Ozone Park outfit. Adam Schott, a former Plainfield Pet and a brother of Dick, plays in the outfield for the Alerts.

Keep posted on building news. See Saturday's Press.

Make your Real Estate "ad" one which investors and home-hunters will investigate in their own interests.

School Days Are Bicycle Days

Boys and Girls have your Bicycle put in shape for the school season by

George L. Simon
179 North Ave.
Opp. Depot
BICYCLE TIRES and SUNDRIES
EXPERT REPAIRING.

BASKETBALL LEAGUE MEETING POSTPONED

Organization Session to Be Held in Daily Press Office Tuesday Night.

Owing to the fact that a number of those interested in the formation of a City Basketball League would be unable to attend the first session if it were held Monday night, those who have taken the initiative in calling the meeting have decided to push it ahead one night and the gathering will therefore be held in the Daily Press office Tuesday night at 8 o'clock. Since the first call for the meeting was sounded yesterday numerous inquiries have been received at this office relative to the organization plans and it is probable that a large attendance will feature the opening conference.

In view of the fact that a great many more applications than can be comfortably accommodated in a league of this kind have been received it will be necessary for each club manager to attend the opening meeting as no other organizations than those represented will be considered in the formation of a circuit. President Walter C. Dobbins, of the City Baseball League, has promised his support in forming the loop and he will be present Tuesday night.

NINE N. P. H. S. TENNIS PLAYERS IN TOURNEY

[illegible]

The winner, who [illegible] as in previous years, will be awarded a silver loving cup donated by the Princeton Club, of Plainfield. Competent officials have been secured to supervise the play, and it is anticipated that the preliminary rounds will be completed in the morning and that the semi-finals and finals will be run off in the afternoon.

Read classified ads today.

PLAINFIELD WOMAN THIRD AT NASSAU

Mrs. H. H. Stockton Makes a Score of 97 in Qualifying Round.

Mrs. H. R. Stockton, of Plainfield, turned in third best score in the qualifying rounds for a two-day tournament for women at the Nassau Country Club links yesterday. Mrs. Stockton's score was 97. One player made a 96, and Miss Marion Hollins, of Westbrook, hung up a new woman's record for the links by going out in 44 and back in 45, for a score of 89. Mrs. C. B. Lawrence, of Plainfield, was in the third eight with a score of 112.

NETHERWOOD TO PLAY POST-SEASON SERIES

The first of a series of three games to be played by Netherwood, champions of the City League, and the Plainfield A. A. will be staged tomorrow. It will be played on Emerson Oval. This series is the result of a challenge issued early in the season by Plainfield A. A. to the winners of the league pennant.

The line-up:

Plainfield A. A.—W. Miller, B. Robenson, T. Mullin, F. Bergen, H. Menlton, J. Dixon, E. Gunzelman, Jones, T. Jaeger.

Netherwood—Dodd, E. Coughlan, M. Coughlan, Smith, Moran, Nibbs Hand, Terry, Slocum, Clark, Stewart.

MARTIN MAY REPORT TO PHILLIES IN FEW DAYS

That the Philadelphia National League Club is planning to use Jack Martin in at least a part of the remaining games on its schedule, providing the local youth recovers sufficiently from a recent injury, is now pretty certain, and Jack is expected to report to the Philly park within the next few days. The season in the American Association finished the latter part of last week, but the St. Paul Club, with which Martin is connected, is playing a post-season engagement.

The Plainfielder did not take part

Central Bottling Works
Telephone 229. Corner Somerset and Chatham Sts.
HENRY HAURAND, Prop.

Headquarters for High Grade
Beers, Wines, Liquors and Carbonated Beverages

We carry only reliable goods. Goods with a reputation. Goods that we guarantee and recommend.

Try our Leaders—Plainfield Club, (blend); C. B. W. Monogram, (blend); Elkwood Pure Whiskey, (straight); none better made.

We regret to state that we can not deliver goods in Plainfield but if you consider quality and prices you will find it will pay you to send for them. We call for empty bottles.

This Coupon
WILL BE HONORED FOR 100 VOTES IN THE
McKeon Famous Shetland Pony Contest

Cut out, sign and call at Contest Headquarters, Stillman Building, Room 17, next to Proctor's Theatre.

Name .....
Address .....
Date .....

This coupon good to and including September 25.

WHEN WE TAKE OFF THE HOOD of a car we can tell very quickly where the trouble is. No guess or experimental work with our repairing. We know autos thoroughly. That's why we make wrong things right so thoroughly and quickly. If you want better than ordinary repair work we are at your service.
AUTOMOBILES REPAINTED.
MARTIN AUTOMOBILE CO.
304-312 PARK AVE.

In the last few games on the schedule owing to an injury to his hand sustained in one of the contests two weeks ago. He is rapidly recovering, however, and anticipates an opportunity to relieve Bancroft at short during the next fortnight. He will not, however, be eligible for World's Series play, and even though Bancroft, his successor to the shortstop job in the majors, should sustain an injury, he would not be allowed to take his place.

POST-SEASON BASEBALL.

Boston, Sept. 24.—A meeting between the Braves and the Detroit Tigers, respectively pennant contenders in the National and American Leagues, in the event that neither becomes a participant in the World Series, has been the subject of negotiations between the management of the teams, it became known last night.

60,000 SEE BALL GAME IN TOKIO

Chicago University Defeats Japanese College, 5 to 3.

Tokio, Sept. 24.—The baseball team of the University of Chicago defeated the Waseda University team this afternoon by a score of 5 to 3 in the opening games of the series. Thirty thousand persons watched the game within the ground, while as many more were on the surrounding housetops and other places of vantage. The feature of the game was the magnificent work of Pitcher Desjardians, of Chicago.

BOB FITZSIMMON'S WIFE TRIES SUICIDE

Woman, Well Known in This City, Attempts to Kill Herself in Hospital.

Los Angeles, Cal., Sept. 24.—Crushed by the thought of being taken to what she termed a charitable institution, Mrs. Bob Fitzsimmons, wife of the former boxing champion, and before her marriage Countess Tema Zellon, became violent in one of the wards of the county hospital yesterday and attempted to leap over a railing to the floor, two stories below. She is suffering from a cerebral disease, the surgeons say, which probably will necessitate her being sent to phycopathic ward for treatment.

Physicians say her recovery is doubtful. In the meantime Mrs. Fitzsimmons and her friends are making every effort to communicate with Fitzsimmons and summon him to Los Angeles. Mrs. Fitzsimmons is his fourth wife.

Mrs. Fitzsimmons is well known in this city, where she appeared with the prizefighter frequently before their marriage. Her husband is now living in Newark, his big farm at Canellen having recently been sold at sheriff's sale by the Middlesex county authorities. In a statement to a reporter a short time ago Bob Fitzsimmons denounced the Countess, among other things accusing her of stealing nearly $80,000 worth of jewelry from him which formerly belonged to his first wife, Rose Julian.

INTERSCHOLASTIC TENNIS TITLE TO BE FOUGHT FOR

North Plainfield High School will be represented by eight of its members in the annual interscholastic tennis tournament to be held at the Plainfield Country Club tomorrow morning under the direction of the Princeton Club, of this city. Although the borough school will not be represented by any distinguished stars, nevertheless, it has men who are proficient at the game, especially "Sid" Dunning and "Buck" Chandler. Both of these players were members of the tennis team.

The following will fight for the maroon and black: Sherman Chandler, Sidney Dunning, Sherwood McGee, Le Roy Force, Irving Scarborough, Horace Fisher, Russell Kenworthy and Warren Townley.

PLAN BOWLING SEASON.

The Elks' bowling committee will meet at the Watchung avenue clubhouse tonight. Delegates will be chosen to attend the Senior League meeting which will be held in Jersey City on Sunday. Arrangements will also be made for the closing of the entries in the individual bowling tourney to be held at the club this month.

SENIOR CLASS OFFICERS.

Miss Irma Good was elected vice-president and Richmond Ritterbusch was chosen treasurer of the Plainfield High School senior class at an election this afternoon. Herbert Peacock was yesterday afternoon elected to the presidency.

The man or woman who have not the habit of "trying again" very often fail as want advertisers, wholly for that reason.

NOTED PERFORMERS IN THRILLING ACTS BEFORE TRENTON FAIR GRAND STAND

Exposition Will Have Entertaining and Educational Demonstrations; Art Smith, Aviator In Aerial Insanity; Motorcycle Looping the Loop; Human Bursting Bomb; Daredevil Schreyer; Forestry Display; Health Exhibits.

ART SMITH, FAMOUS AVIATOR, WHOSE DARING EXHIBITIONS IN A BIPLANE HAVE CREATED A SENSATION. HE IS TO FLY AT TRENTON FAIR FROM SEPT. 27 TO OCT. 1.

TRENTON Fair's free open air show in front of the grand stand from Sept. 27 to Oct. 1 will have the greatest number of sensational performers ever gathered at a similar exposition.

In addition to the amusement program, the Fair will be made more interesting than ever through the co-operation of state officials. They will have displays from the state department of conservation and development, health and agricultural experiment stations.

The open air show will be featured by Art Smith. His name stands out prominently in the list of those who are to give demonstrations of daring in masterful acts. Fearless in the air, which sometimes proves treacherous, he is constantly introducing new thrills in his flights. He has just established a new record of twenty-six loops in the air in fifty-two seconds. To enable Trenton Fair patrons to follow his turns more easily he will have smoke fuses on his biplane, and they will show the exact course of his machine when making the loops.

Because of the seeming recklessness that marks his work it is often spoken of as "aerial insanity." This "human comet" has been the sensation of the Panama-Pacific exposition, where his flights have been the most talked of act on the grounds.

Smith is to give two flights daily at the Trenton Fair. On one of them each day he will give ten loops in absolute succession and will give loops down to 300 feet above the center of the race track. His vertical dives will be from 2,000 to 3,000 feet straight down to landing. He will show tail slides and wing slides and fly upside down from one-half to three-quarters of a mile.

In a giant spiral tower and seesaw combination Peloquin, globe trotter, is scheduled for bewildering and hazardous feats. This is declared to be the only act of its kind on earth. This act requires great skill, unquestionable nerve and physical strength. On a globe twenty-five inches in diameter he goes up and down a spiral and out upon a seesaw. At each performance he travels a distance of nearly 500 feet and has no safety device of any description. On the pinnacle he is thirty-eight feet above the ground, and at the center of the seesaw he is thirty-two feet. The act is a novelty for this section of the country.

Daredevil Schreyer.

Described as "the greatest act the world has ever known," the performance of Daredevil Shreyer is to establish a record in the length of the leap that is to be made by this daring performer. He is to jump across both the track and stage. To accomplish this feat the top of his platform will have to be 120 feet high. Down the steep incline he speeds on his bicycle. As he reaches the end of the platform and hurdles into space he jumps from the wheel. After going across the vaudeville stage and track he lands in a pool of water. He is declared to be the only man capable of performing this act.

Encased in a golden globe, with openings to bring them into view, the troupe of Cedora and company will try to loop the loop. This startling act, that combines risk with cleverness, was made a feature by Barnum & Bailey's circus at Madison Square Garden last March. It carries the largest globe of its kind ever built, and out of it the riders must go squarely over the top center of the sphere at least twenty times in succession.

Jewell brothers, the aeronauts, winners of the international balloon contest at San Francisco, will give demonstrations of their dangerous feats. Harry Jewell will make a balloon ascension, and when 1,000 feet in the air he will cut loose and try to land in the track center. If he goes outside of the track he is not to receive any money for the ascension. The idea in this feat is to show patrons the manner of cutting loose from a balloon with a parachute and the way the aeronaut strikes the ground.

"The Living Propeller."

The Santey brothers, who furnished the special aerial feature of the mid winter circus of the New York Hippodrome, are to be seen in Europe's latest invention, "The Living Propeller." In it they loop the loop in midair at a height of more than fifty feet.

Jewell's Pedrini will make his first appearance in America with his bouncing baboon at Trenton Fair. Originality has been reached in this number which promises to furnish surprise and entertainment.

There will also be a score of other acts.

For Crack Record.

With more attractive purses than ever in its history, the Trenton Inter State Fair Association is this year expected to have a better racing card than ever. More than $7,000 will be awarded in premiums.

The trots will be 2:14, 2:17, 2:19 2:21, 2:24, 2:27, three-year-old.

The paces will be free for all, 2:12. 2:15, 2:17, 2:19, 2:22, 2:25.

An extra cash prize of $500 is offered to the driver of the horse breaking the track record of 2:07, made by Prince Alert, the famous pacer, in 1905.

Excellent cards of running and automobile races have also been arranged. The running contests will be a part of the program exery day, excepting Friday, of the exposition, when the track will be reserved for automobiles. Ralph De Palma, Jack Le Cain and other famous drivers are to appear in the contests.

A Baby Health exhibit has been arranged, and mothers will be given instruction there on the best manner of caring for their infants. The co-operation of the Russell Sage foundation which has great funds at its disposal, is co-operating in this work.

Monday of the Fair this year is to be for children, Tuesday for ladies, Wednesday for farmers, Thursday for politicians and Friday for automobiles.

TRENTON FAIR POULTRY SHOW

Harvey E. Rogers, superintendent of the poultry department of the Trenton Fair, expects that the show this year will far exceed that of last fall, when more than 1,000 birds were exhibited.

The building will be open for the reception of exhibits Sept. 27 at 8 o'clock, and Mr. Rogers has made arrangements to take care of all the birds.

On account of the increase in the first prize money for single classes of poultry—bantams, turkeys, geese and ducks—from $2 to $3, he expects this to be his banner year. The first prize for exhibition pens of poultry and bantams has been increased from $5 to $6. This is the second year that this department has been under Mr. Rogers' direction.

Trenton Fair, which will be held this year from Sept. 27 to Oct. 1, is one of the few shows that give cash instead of cups for first prize and besides this also awards a number of special prizes.

Make a little journey today—in answer to one of today's classified advertisements and, thus, make it a "lucky day" for yourself.

FUNERAL SERVICES OF MRS. O'KEEFE HELD

Many Mourners Attend Obsequies in St. Mary's Church This Morning.

The funeral services for Mrs. Catherine V. O'Keefe, wife of James A. O'Keefe, were held at her late residence on West Fifth street this morning and later in St. Mary's church, where a requiem mass was celebrated for the deceased. Father Bernard M. Bogan, pastor of the church, officiated, and delivered an eloquent eulogy on the life of the young woman. The pastor spoke touchingly of her Christian life, devoted to the best interests of her church, home and friends, and of her long and tedious struggle for life after being stricken with the malady that finally caused her death.

During her early life in this city and through her connection with St Mary's Parochial School and various organizations affiliated with St Mary's church, Mrs. O'Keefe had made a host of intimate acquaintances and the remarkable collection of floral tributes stood out as a mark of the esteem in which she was held in the community. Included in the offerings were wreaths and set-pieces from the Plainfield fire department, the family, A. E. Force & Company's employes, Knights of Columbus, Callahan & Son's employes, class of 1901, St. Mary's Parochial School and numerous other individuals and organizations.

The funeral services were largely attended and the pall-bearers were Martin Connaughton, James Fitzpatrick, James P. O'Keefe, Thomas P. Hines, Harry Drake and James Leary. Interment was made in St. Mary's cemetery.

PLAINFIELD MAN TO WED HOBOKEN GIRL

Fred McCune, of West Front street, this city, and Miss Anna Blake, of Hoboken, will be married at 4 o'clock tomorrow afternoon in the Church of Our Lady of Grace, Hoboken, by Father John Barrett, pastor of the church. The couple will be attended by Miss Anna McCune, of this city, sister of the bridegroom-elect, and Thomas Golden, of Jersey City, will be the best man.

A small reception will be held after the ceremony at the Blake home, after which the couple will leave for Washington on their honeymoon. They will reside in the Greenville section of Jersey City upon their return.

HENRY KINNEY CHOSEN HEAD OF SENIOR CORPS

The first regular meeting of the Senior Leaders' Corps of the physical department of the Y. M. C. A. was held last night in the association parlor, the following members being present: Henry Kinney, Cedric Ostrom, Gus Engler, David Clarin, Eric Van Norden, Norman Bohl, Walter Carson and A. E. Sundsrtom. Physical Director Robert L. Meermans and General Secretary A. C. Estes met with them.

These officers were elected for the coming year: President, Henry Kinney; vice president, Eric Van Norden, and secretary, Walter Carson. After listening to a splendid talk by Mr. Estes on the value of the work of the leaders' corps, a general discussion of plans for the fall and winter ensued.

ANNUAL "COUNTRY STORE" IS LARGELY ATTENDED

The annual "Country Store" given under the auspices of the Women's League of St. Joseph's church, last night, was a success. Over one hundred prizes were awarded to holders of the lucky tickets, Miss Ella Mullin distributing the awards. The proceeds of the affair will be used to furnish the new kitchen of the league, which is in the new St. Joseph's Hall.

The evening's program consisted of the following: Imitations of Charlie Chaplin, by Willie Gough; solo, "Armour's Song," from Robin Hood, by Miss Alva Dunham; solos by Mrs. Thomas Derrick and piano solos by members of the league.

MRS. ROGERS' FUNERAL.

Funeral services for Mrs. Ann Rogers were held at the home of Martin E. Whelan, on East Second street, this morning, and later at St. Mary's church, where a requiem mass was celebrated by Father McDonald. The services were largely attended and the floral tributes were handsome and numerous. The pallbearers were Martin N. Whelan, James Whelan, Martin Whelan and Patrick J. Melvin.

COLLISION SINKS SCHOONER.

Hyannis, Mass., Sept. 24.—The three mast schooner, Minnie Slouson, out of New York for St. John's with coal sank today of Hyannis after a collision with the Handkerchief Lightship. The crew was saved.

Press want ads. work wonders.

STATE'S FIREMEN OPPOSE SUFFRAGE

Lively Demonstration Against Speakers—Martine Delivers a Speech.

Eloquent remarks, mainly laudatory to firemen, earned for United States Senator James E. Martine a warm place in the hearts of the 1,400 delegates to the annual convention of the New Jersey Firemen's Relief Association, which convened in Atlantic City ysterday. Senator Martine was the speaker of the day at the convention and his commendation of the State's fire fighting force brought forth repeated rounds of applause from his interested hearers, one of whom was Chief T. O. Doane, of the local department.

An exciting demonstration started yesterday afternoon, when speakers for and against the suffrage issue attempted to address the firemen gathered on the steel pier. Mutterings of disapprobation were heard on all sides, the delegates declaring that they had come to Atlantic City for business purposes and that they did not intend to have their time taken up with woman suffrage or any other matters foreign to the affairs of their association.

After much wrangling the women were finally allowed to go on with their speech-making, the antis speaking first. They were given considerable attention and their remarks seemed to appeal to the fire laddies. So apparent was the feeling among several hundred firemen when the pro-suffrage workers began their talks that the president of the meeting threatened to remove them from the hall. This declaration prompted 300 men, in twos and threes, to file out.

LEGAL ACTION AGAINST MINISTER IS DROPPED

Further action against the Rev. H. E. Sampson, who was head of the Millstone Mystic and Religious Sect and who, it is alleged, took a large quantity of corn from the Albert Voorhees farm at that place, has been dropped. The minister has left Millstone, and it is the belief that he has gone to England.

Heirs of Mr. Voorhees were greatly annoyed by the disappearance of quantities of corn, but when it was learned that Mr. Sampson had sailed for England, it was decided to drop further legal action.

Willing to Oblige.

John's father kept a candy store, and the little fellow often carried candy to school to divide with the other children. One morning the teacher noticed a strong smell of peppermint and began to investigate in order to stop eating during school hours. Unable to detect the culprit, she bent over small John and whispered:

"John, have you any candy?"

"No, ma'am," he replied.

"Have any of the other boys any?"

"No, ma'am."

As she turned away he touched her hand and said, "I will bring you some at noon."—Ladies' Home Journal.

Cause For Regret.

"Do you regret, my good man," said the judge, "having killed the pedestrian with your golf ball?"

"Yes," said the confirmed player, with tears in his eyes, "I do. If he hadn't got in the way I'd have made that hole in one less than bogie."—Judge.

It All Depends.

"Does your wife object to late dinners?"

"Depends on whether it's due to my meeting a friend or her being at the matinee."—Omaha Bee.

Mystery.

"What did old Rastus git married for?"

"Goodness only knows, chile. He keeps right on workin'."—Boston Transcript.

His Place In School.

Aunt—Is it true, Johnny, that you are at the foot of your class? Johnny—Not quite. I'm just above the ankle.—Philadelphia Bulletin.

Misunderstandings and neglect cause more mischief than even malice and wickedness.—F. W. Robertson.

You May Find a Worker Trained and Fit to do Your Work.

A worker whose salary you will voluntarily raise in a short time!

"Getting along" with half-competent help, in home, office, store or factory, is a poor plan—a poor business policy.

The quest for the Competent Worker is important enough to justify a real campaign of classified advertising in the Plainfield Daily Press—although it does not often require a very long campaign.

GUATEMALA NOT GUILTY OF BREACH, SAYS CENTRAL AMERICAN EDITOR

Guatemala, which has just joined hands with the South American republics in an attempt to put an end to the Mexican chaos, is facing a difficult situation in maintaining her strict neutrality among Mexican factions. Coincident with Guatemala's participation in the Pan-American Council with Argentina, Brazil, and Chile, the Carranza government handed the Guatemalan minister his passports.

Guatemala's action is intended only as a move for peace, is the statement of Virgilio R. Beteta, editor and publisher of the Diario de Centro America, the Associated Press of Central America, and a member of the recent Pan-American conference here. Senor Beteta declares most emphatically that his government has not in anywise been guilty of a breach of neutrality.

"Together with Argentina, Brazil and Chile," said Senor Beteta, "the Republic of Guatemala participated in the Pan-American conference. Coincidently our Minister to Mexico has received his passports from the Carranza Government.

"Carranza seeks to justify his conduct by asserting that the Government of Guatemala was not a neutral power, fomenting revolution and strife on his frontiers. This is far from being a fact. It is well known that since the beginning of the disturbances in the bordering country, Guatemala has maintained strict neutrality.

"All factions in troubled Mexico have tried to win the sympathies of Guatemala, as they have the United States Government, but the agents have been accorded only such courtesy as the rules of courtesy command for all foreigners.

President Cabrera of Guatemala.

"Owing to the fact there are many citizens of Guatemala living in Mexico and many Mexicans living in Guatemala, the task of maintaining strict neutrality has been a heavy one, necessitating that the frontiers be closely guarded to prevent mixing in the revolution.

"Guatemala does not employ other than a frank and decided course toward all factions in Mexico. Its only thought and wish is peace, not only in Mexico, but throughout the world. Toward the people of Mexico my country, in all its dealings, is actuated only by good will."

An Appeal to Americans

BY

The Commission for Relief In Belgium

Sole Clearing House for all Belguim Relief

We, as Americans, are enlisted for the war to save seven million men, women and children. It is the greatest commissary undertaking in the history of the world, and in the lexicon of America there is no such word as fail.

We Need Food Supplies as Well as Cash

Railroads, express companies, postoffices, governors and state committees are aiding. Our Flotilla of Mercy, comprising thirty-five chartered ships, is constantly carrying food. But—**Our Supplies Are Far too Short!**

Are You Helping? If Not, Send in Your Name Now!

Make out your check or money order, or send cash either to your state committee co-operating with this Commission or to the New York Headquarters:

The Commission for Relief in Belguim

71 BROADWAY, NEW YORK, N. Y.

Checks to the Woman's Section should be made out to Miss Anne Morgan, Treasurer, No. 1 Madison Avenue, New York.

The Commission for Relief in Belgium

American Commission for Relief in Belgium
Spanish Commission for Relief in Belgium
Italian Commission for Relief in Belgium
Comite National de Secours et D'Alimentation

Honorary Chairmen
His Excellency Walter Hines Page
The American Ambassador in London
His Excellency James Gerard
The American Ambassador in Berlin
His Excellency William G. Sharp
The American Ambassador in Paris
His Excellency Senor Don Alfonso Merry Del Val Y Zulueta
The Spanish Ambassador in London
His Excellency Le Marquis De Villalobar
The Spanish Minister in Brussels
His Excellency Brand Whitlock
The American Minister in Brussels
His Excellency Henry Van Dyke
The American Minister in The Hague

Auditors and Accountants
Deloitte, Plender, Griffiths & Co., New York and London
Executive Officer—London
Herbert Hoover, Chairman
Executive Officers—New York
Lindon W. Bates, Vice Chairman
Robert D. McCarter, Hon. Secretary
The Woman's Section
No. 1 Madison Avenue, New York
Mrs. Lindon Bates, Chairman
Miss Anne Morgan, Treasurer
Mrs. August Belmont
Mrs. Edward R. Hewitt
Miss Mary Parsons
Mrs. William K. Vanderbilt
Miss Maude Wetmore
Miss Grace Parker, Secretary
Bankers
Guaranty Trust Co., 140 Broadway, New York

Subscriptions for the Local Committee May Be Forwarded to the Daily Press.

WE do not take this space to tell you how cheaply we print. We do not want that kind of printing.

The kind of printing we do, however, cannot be bought for less, anywhere.

Do you see the difference?

Plainfield Press Co.

105 NORTH AVE. 'PHONE 1300

Founded 1826 Greeley 1900

Lord & Taylor

38th Street FIFTH AVENUE 39th Street

Charge Purchases Will Appear on Bills Rendered November 1st

Smart, But Simple—This Season's Fashions

FOR MISSES AND GIRLS

To appropriately and attractively dress the girl of 6 to 12 and to smartly outfit her elder sister has been made a special study here. As a result, Lord & Taylor have won an enviable reputation with Apparel for the younger element—Apparel characterized by its correct style and youthful charm, its unvarying quality standards and very moderate prices.

Misses' Fur Trimmed Suits Special $25.00

Broadcloth and gabardine in brown, navy and black, the Russian blouse coat smartly belted and button trimmed. Bands of skunk opossum edge the coat's long tabs at front and back and make the high collar and the cuffs. Hip panels simulating pockets are cleverly introduced in the skirt.
Finer Suits at $29.50, 35.00, 39.50, 45.00 and up to 77.50

Fur Trimmed Coats

Skunk opossum fur makes the deep collar of these warm but light weight coats, in gray or brown mixtures. Extremely well tailored..... **$19.50**

Afternoon Gowns

of Charmeuse with chiffon trimming.
$15.00 $22.50 $25.00 and **$29.50**

Serge Dresses

with taffeta and satin striped silk in effective combination models, are featured at
$12.50 $15.00 $17.50 and **$19.50**

TUB DRESSES FOR SCHOOL GIRLS, $1.75, 1.95, 2.50, to 4.95

Plaid and check ginghams, repps and linens. Sizes 6 to 14 years.

Serge Dresses—Sizes 6 to 14. Sailor and middy models, belted and coat effects in navy or shepherd checks; braid and button trimmed.
$3.95, 5.95, 6.95 and **7.95**

Combination Dresses—Sizes 6 to 14. Serge with plaid or plain taffeta silks in smart models, 2 and 3 piece effects, at
$8.75, 9.95, 12.50 and up to **17.50**

Fall Coats—Sizes 6 to 14. Zibelines, broadcloth, cheviot checks, mixtures and corduroys. Some fur trimmed; yoke, half or fully lined.
$12.50, 15.00 and up to **36.50**

Tailored Suits—Sizes 12 to 17. Girls' and Juniors' models in serge, broadcloth and gabardine, some fur trimmed. All extremely youthful styles.
$19.50, 22.50, 25.00 and **29.50**

Third Floor

Women May Choose from Ten Smart Models in

TAILORED SUITS at $29.50

An especially interesting group of Suits, developed in French Broadcloths and heavy Whipcords in the rich new Autumn shades of

Subterranean Green, African Brown, Field Mouse, Blackberry, Navy Blue and in Black.

The majority are richly trimmed with the fashionable dark furs, Genuine Skunk, Skunk dyed Opossum and Raccoon.

Blouse, Directoire, Russian, straight or loose coats. All warmly interlined and fully lined with matching peau de cygne; hand-tailored. Skirts in the newest of new styles.

Typical Lord & Taylor Values.

WOMEN'S PRACTICAL COATS

for Traveling and Motoring Wear

Loose swinging or belted models in mixtures, broken checks, overplaids, wool velours and wool plush.

$15.00, 19.50 and 29.50

Third Floor

DR. MAXSON CO-OPERATING WITH NATION'S NATURALIZATION WORK

Dr. Henry M. Maxson, Superintendent of Schools of Plainfield, has been in communication with the Bureau of Naturalization of the Department of Labor relative to the nation-wide movement promulgated and fostered by the Bureau having for its object the Americanization of alien residents of this country. This movement has been inaugurated with a view to the instruction of aliens in the English language and the principles of government, so that when citizenship has been acquired they will be producing rather than dependent members of the community. Mr. Maxson has expressed his keen interest in the plan and has signified his desire cordially to co-operate with the Bureau of Naturalization in the furtherance of its educational program.

In his letter Dr. Maxson says:

"The Plainfield School Department will be glad to co-operate with you to the fullest extent in the matter of your work in naturalization. We shall have an evening school for foreigners and shall try to work in lines that will lead up to naturalization."

Emphasizing the necessity for education of the aliens residing in Union county along the lines indicated, the latest statistics available show:

	Plainfield.	Union County.	State of New Jersey.
Population, 1910:			
Total population	20,550	140,197	2,537,167
Foreign-born white	4,144	38,593	658,188
Per cent. of total	*	27.5	25.9
Sex:			
Total population—			
Male	9,535	70,395	1,286,463
Female	11,015	69,802	1,250,704
Males to 100 females	*	*	102.9
Foreign-born white—			
Male	*	*	356,536
Female	*	*	301,652
Males to 100 females	*	*	118.2
Males 21 years old and over:			
Total number	5,962	42,490	774,702
Foreign-born white	1,670	18,266	309,648
Per cent. of total	*	43.0	40.0
Naturalized	830	8,180	128,438
Having first papers	102	1,544	24,511
Alien	587	7,143	122,076
Unknown	151	1,399	34,623
Number illiterate	*	2,744	42,347
Per cent. illiterate	*	15.0	13.7
Persons 10 years old and over:			
Total number	17,034	111,518	2,027,946
Number illiterate	789	6,335	113,502
Per cent. illiterate	*	5.7	5.6
Foreign-born white	4,053	37,268	636,848
Number illiterate	608	5,655	93,551
Per cent. illiterate	*	15.2	14.7
Applicants for citizenship, 1911-14:			
Petitioners	*	1,189	17,662
Declarants	*	1,788	30,259

*Figures not given.

Among the approximately 14,000,000 foreign-born residents in the United States, 1,650,361 foreign-born whites are classed as illiterate. These illiterates are the natural prey of the designing and scheming foreigners and natives, as well, at every turn.

For years, this condition has been studied by the Bureau of Naturalization in its application to the administration of the naturalization law. It is safe to state that although 35,000 foreigners have been refused citizenship because of mental and moral unfitness, at least that many have been admitted to citizenship. In spite of these deficiencies, during the period of Federal supervision, in many places the public schools have, under the inspiration of the Bureau of Naturalization, opened their doors to the foreigner and have taught him the duties of American citizenship and in these places, the courts have readily responded to the new order of things and refused citizenship unless the candidate could come up to the higher standard which has been brought about by the Federal supervision. There is scarcely a state in the whole country that does not now have citizenship classes carried on either by the public schools or under the direction of private agencies.

In many localities where there are hundreds, and indeed thousands, of citizens admitted annually, no cognizance had been given this important proceeding by the general public, municipal officialdom, public school or other authorities until brought to their attention by the representatives of the Bureau of Naturalization.

SWIMMING POOL SANITATION URGED

Refiltration and Chemical Disinfection Necessary, Says Health Authorities.

Ninety-one large municipalities in the United States have established public swimming pools to meet the demand for knowledge of swimming. Swimming pools are on the increase. The United States Public Health Service publishes an articles by Wallace A. Manheimer, PhD., of Columbia University, on the results obtained from a careful examination of six swimming pools.

It is pointed out in the report that in swimming in polluted water, typhoid fever, conjunctivitis, and other diseases may be acquired. The report gives in detail the results of the bacterial analyses made of the various pools and of the effects of refiltration and chemical disinfection. It is pointed out that when the water is unfiltered it is apt to be cloudy, thereby making the danger of accidental drowning very great. When refiltration is practiced the water becomes clear and this danger is obviated. The report concludes that the cubic capacity of a pool affects its sanitary condition; that the process of adding dilution water is an efficient means of reducing the number of bacteria in water, and that the supervision of the plant and the class of attendants are also important factors in pool sanitation. The combination of refiltration and disinfection by the use of calcium hypochlorite renders the sanitary condition of the water excellent. Many of the colleges and secondary schools of the United States have as a graduation requirement, a proven ability to swim. This important field of athletics should be surrounded by every sanitary safeguard.

NIGHT WARFARE.

Plattsburg, N. Y., Sept. 24.—Plans were completed today for a sham battle by searchlight, to take place tomorrow night at the military instruction camp. The professional and business men who are under training at the government camp will get their first taste of night warfare, with its exciting and weird features.

WILL SELL MILLIONS OF RED CROSS SEALS

Every State and Territory of the United States Will Be Reached.

Two hundred million Red Cross Christmas Seals are now being printed and distributed by the American Red Cross and the National Association for the Study and Prevention of Tuberculosis, according to a statement issued by the latter organization today. The proceeds from the sale of these seals will go for the fight against tuberculosis in the communities where the seals are sold.

The organization of the Red Cross Seal sale this year will take in every State and territory of the United States, including Hawaii, Porto Rico, and the Canal Zone. By December 1 over 500,000 workers, men, women and children, will be engaged in the campaign.

The sale in 1914 broke all previous records, totaling over 55,000,000 seals, an increase of 22 per cent. over 1913. After deducting all expenses this left nearly $500,000 for tuberculosis work in this country. The money has been and is being expended by over 2,000 different agencies, who benefited from the sale in amounts ranging from $100 or less to over $25,000. The American Red Cross announces that it will continue its previous successful policy of charging only 10 per cent of the gross proceeds to State anti-tuberculosis associations, thereby encouraging local work.

FARISH-BRODHEAD WEDDING.

St. Louis, Mo., Sept. 24.—Miss Dorothy Farish, a prominent society girl, of this city, will be married tomorrow to John Brodhead, of Detroit, Mich. Miss Farish is the daughter of Mr. and Mrs. John H. Farish, and is accounted a beauty. She will have her younger sister, Miss Frances Farish, as maid of honor. The ceremony will be performed at high noon in the St. Louis New Cathedral. Following the church wedding, a reception will be held in the Farish home.

Tell what you can do, clearly, concisely—in your situation wanted ad For your services are needed.

The John Wanamaker Store

Broadway at Ninth, New York.

Women's Tailored Suits

135 Newly In. at Specially Little Prices, Saturday Morning

35 of the suits will be $19.50.

100 will be $29.50, $37.50, $39.50, $48.50, $55.

The $19.50 suits are of poplin; black, navy, jungle brown, green; trimmed with nutria, velvet, wide braid and buttons; coats of medium length.

The others are of whipcord, broadcloth and velveteen; plum, green, black, navy and jungle brown; trimmed with dyed muskrat and skunk-dyed opposum; high collars, pretty linings; coats are short and long, loose, and fitting with side flare; new pointed cuffs; straped buttoning; military pockets; buttons in back; one button and many buttons in front; plain front and with fur edging from collar to bottom button.

Salons, Gallery of Fashion, Second floor, Old Building.

Very Smart $20, $23.50, $25 and $27.50 Suits for Young Women

$20 suits are broadcloth of a silky quality, with velvet collars, edged with skunk opossum and fur on the cuffs too. Russian military models are $20 too

$23.50 suits are fine whipcord with wide band of black braid finishing the coat, and a whole animal skin forming the pretty collar.

More than two dozen models at $25 and $27.50.

Altogether there's every new material, whipcord, broadcloth, wool poplin at these prices.

Trimmings of beaver, skunk opossum and dyed muskrat (seal). Silk linings and warm flannel interlinings give warmth without weight. Sizes 14 to 20 years and alterations are rarely needed.

"A Wonderful Collection of Coats"

We quote that because we hear it every day in our Coat Salons. In fact, we are so sure we have every kind of coat for every occasion a girl could require a coat, that we unhesitatingly ask you to ask us for anything you wish. We're sure to have it.

Zibeline, wool velour, duvetyne, silk plush, broadcloth, mixtures, novelty fabrics without end, etc. Prices $13.75 to $77.50.

Special display of beautiful evening coats, $25 to $62.50. Sizes 14 to 20 years.

Second floor, Old Building.

A Superb Collection $6 to $12.50 Hats

To Be Shown for the First Time Saturday

So many shapes, so many pretty oddities of trimming that no woman could fail to find *her* hat among them.

The smart little Continental four cornered hat with a silver ornament and a tiny edging of fur is $8.

Georgette sailors with silver net crown and a touch of fur are $12.

New soft sailors, floppy and picturesque are banded with ribbon and show a single flower poised on the brim, $9.50.

Another Georgette sailor has a rose cluster embedded in fur, $12.

No end to the charming hats—large and small, trimmed with flowers, beaded ornaments, paradise, ribbon, fur, etc.

Famous Wanamaker $6 Hats

are fine Lyons velvet, in almost any shape you choose and all artistically trimmed.

For Young Girls

Kate Carter and Elsie Moore are the two most popular youthful shapes. Plain velour with smart tailored bow and distinctive crown and brim.

Inexpensive Millinery,
First floor, Old Building.

Supreme at Their Price

"Wanamaker Special" $4 Shoes for Women

Twenty-six styles of shoes at this price—shoes for every occasion and for every type of woman.

A specialty this year is the tan calf walking boot, a laced shoe with low English heel. School and college girls like it, and it makes a smart street shoe to wear with a tailored suit, $4.

Other styles are black calf, kid or patent leather button and lace shoes with kid or cloth tops, etc. Low and high heels, plain toes or tipped toes—there's no end to the variety.

Mention "Wanamaker-Special" $4 Shoes in our Shoe Store and you'll be amazed at what we can show you.

Main floor, Old Building.

The Bow Blouse is $5

It is the youthfulest sort of sports and otherwise informal blouse. Made of silk called radium that is like a soft, delightful imported chiffon taffeta. Six fascinating pastel glace shades. All sizes, fresh from the workrooms.

Hundreds and hundreds of new blouses are in the Blouse Shop ready for this week-end. Every late style. Every novel material All cut and made the Wanamaker way—satisfactorily.

Third floor, Old Building.

1,000 Wanted Corsets, $1 & $1.50

Four excellent styles, low and medium long, in pink or white. Also a lovely brocade model from the well-liked P. N. makers, and a good elastic top C. B.

All have sold at higher prices. Main floor, Old Building.

Boys' Blue Suits

No boy should be without a blue suit.

These fine new blue suits of serge have two pairs knickers; are well cut, stoutly made, smart, durable. Sizes 8 to 18 years.

$12.50 for the blue serge with Norfolk coat, 3-piece belt, Bulgarian back, patch pockets, 2 outside breast pockets with flaps.

$15 for the superfine blue serge with yoke-back coat, 3-piece belt, 2 stitched pleats back and front—patch pockets and 2 outside breast pockets.

$10.50 for the smart rough blue cheviot, with plain back coat, belt, pleat in front and 2 patch pockets.

12 Patterns Fancy Suits, $10.50

Five good models. Sizes 8 to 18 years.

Burlington Arcade floor, New Building.

The John Wanamaker Store

U. S. ASTOR THEATRE

235 WEST FRONT ST., Plainfield, N. J.

Our Feature Attraction
TODAY
BLANCHE SWEET
The famous Paramount Actress
in
STOLEN GOODS
One of the most interesting photoplays we have yet presented.

TOMORROW
Frank Sheridan and Ann Meredith in
THE MONEY MASTER
A Kleine Attraction in 5 parts

COMING MONDAY
Guy Oliver and Stella Rozetta in
THE CIRCULAR STAIRCASE
A Selig production, 6 parts

OUR PRICES
For the above attractions
Matinee—Adults, 10c.
Children, 5c.
Evening—10c and 15c.

We show Paramount Pictures exclusively at this theatre.

In addition the select photoplays of the V. L. S. E. Company, the Mutual Master Pictures and the Kleine attractions.

It is impossible to secure better subjects than these five great companies produce.

If it's good photoplays you like, the U. S. Astor can please you best.

AMUSEMENTS. AMUSEMENTS.

PROCTOR'S

THE VAUDEVILLE SHOW--SUPREME PICTURES

TODAY

A Miniature Musical Comedy
ON A SCHOOL PLAYGROUND
10 Clever Performers in a Happy Reminiscence of School Days
CATHERINE HAYES CO.
In a One-act Farce Comedy
"A NEW PROFESSION"

Rice & Franklin — Comedy Skit
Jack Dresser — Comedienne
ZEDA & HOOT — Dancing Contortionists
THE 3 HENRYS — Artistic Musical Feature

6 REELS OF PICTURES
Today Commences
NEAL OF THE NAVY
A Wonderful New Serial by the Producers of Elaine.

A flea and a fly, in a flue
Got caught, so what could they do?
Said the flea, "Let us fly,"
Said the fly, "Let us flee,"
So they flew thru a flaw in the flue.

An old flue, out of repair, is one of the surest fire traps, but a fire insurance policy from this office is one of the best cures.

Auto fire at 1%.

REAL ESTATE LOANS RENTS **GEO. M. CLARKE CO.** Babcock Bldg. Telephone 205 Plainfield.
INSURANCE OF ALL KINDS.

TRY A PRESS WANT AD.

We Announce
Our Formal

Fall Opening

for

FRIDAY and SATURDAY

Never before, not even in our best previous seasons when we scored notable triumphs, have we started a season with a finer display of the

New Fall Models

for

Men, Women & Children

Our fashion opening marks another brilliant accomplishment—the starting of another season again the FOREMOST store for

STYLE | QUALITY | VALUE

Special Opening Prices

Ladies' Fall Suits—$25. Values Fall Opening Price - $19.98

Ladies' Fall Coats—$20. Values Fall Opening Price - $15.95

Fall Millinery—$10. Trimmed Hats Fall Opening Price - - $5.98

Men's Fall Suits—$22. Values Fall Opening Price - $17.95

CREDIT

No need to deny yourself those new clothes. Buy HERE, NOW—on terms to suit YOUR convenience.

ADELBERG'S

129 E. Front St. Plainfield, N. J.

We Give S. & H. Trading Stamps

E. & W. SCHLOSS

We Give S. & H. Trading Stamps

Pure Peanut Butter Pint Jars	Quick-Suds a Fine Laundry Soap 8 cakes	Electro-Silicon Silver Powder box	Extra Special For Saturday Only Tokay Grapes, lb
21c	25c	8c	7c

Crisco—Used Instead of Butter or Lard; 25c size 21c

Holbrook's Sauce or Imported Pickles; bottle 15c

Hershey's Pure Cocoa; ½-lb can 15c

Ritter's Pure Grape Jelly, glass 8c

Fluffy Ruffles Starch; 10c size; pk 7c

Just Received a Car Load of OUR CELEBRATED FLOUR Which We Will Offer at Tremendously Low Prices.

24½ lb. bag - 85c

Per barrel, - $6.60

Japo Cleanser; 3 5c cans 10c

Borsum's Putz Polish; large cans 15c

Large Whole Nutmegs; dozen 6c

GRANULATED SUGAR, 25 lb bag, - $1.45

Empress Brand Asparagus; 3 cans, 50c; large cans 17c

Fancy Telephone Peas; 15c value; 3 cans 25c

National Biscuit Co. Uneeda Biscuits a pk.	Swift's Fancy Toilet Soap 3 5c cakes in box	Ritter's Baked Beans 3 large cans	Toilet Paper 8 Large Rolls
4c	7c	25c	25c

E. Z. Seal Jars, Lightning Style, Quarts, a dozen 60c

Borden's Almond Bars; 3 for 10c

Blue Seal Matches; 3 5c boxes 10c

EXTRA STAMPS WITH COFFEES	EXTRA STAMPS WITH TEAS	EXTRA STAMPS With FOLLOWING:
10 Stamps with 1 lb Coffee.....20c	125 Stamps with 1 lb Tea.....70c	20 Stamps with 3-lb box Starch....20c
15 Stamps with 1 lb Coffee.....25c	100 Stamps with 1 lb Tea.....60c	20 Stamps with 3 Rolls Toilet Paper.25c
20 Stamps with 1 lb Coffee.....27c	80 Stamps with 1 lb Tea.....50c	10 Stamps with large bot. Ammonia.10c
20 Stamps with 1 lb Coffee.....29c	50 Stamps with 1 lb Tea.....40c	10 Stamps with 7-lb bag Salt.....10c
25 Stamps with 1 lb Coffee.....32c	30 Stamps with 1 lb Tea.....30c	10 Stamps with box Talcum Powder 10c
30 Stamps with 1 lb Coffee.....35c	50 Stamps with 1 lb best Ceylon Tea 60c	10 Stamps with dozen Jar Rubbers.10c

Fancy Golden Santos Coffee, lb, 19c; 5 lbs	Finest Columbia River Salmon	Hawaiian Sliced Pineapple 25c grade; can	Premier Shrimp Wet or Dry a can	Premium Java Coffee 27c lb; 5 lbs
90c	½-lb flat can..10c 1-lb flat can...18c	17c 3 cans.....50c	10c	$1.10

Telephone 1000 **E. & W. SCHLOSS** Telephone 1000

LOYALTY OF ITALIAN Reservists Who Answer the "Call to the Colors."

On Thursday, August 10, among the Italian reservists who went from New Jersey, Connecticut and other points to New York to take passage on the liner "Dante Alighieri," was a young man who gave his place of last residence as Westfield, N. J., occupation as laborer, call to the colors from Caserta. Like all of his race, stolid, apathetic, and evidently taking his lot as matter-of-course, he was nevertheless quite blithe, loquacious, and with patriotism manifest in every word and action. The call to the colors had found him prepared for ready response, and there was no timidity or faint-heartedness about him. He had known that the call was liable to come; and when it came there was nothing recreant in his behavior or in his thoughts.

He passed before the consular agent when his turn came, answered the questions without hesitation, and pinned his card in his vest lining smilingly. The man who had preceded him had done just the same, and the man who took his place would not do different. And yet——

At that man's New Jersey home a young woman had said to him that afternoon, "Arrivederci! (Good-bye.)"

And he had replied, "Arravederci!"

Sentiment? None. She was his wife, and they had been married a little less than two years. In its cradle slept their litle boy. Christmas will bring another occupant for the same cradle. Tears? None. The pain of parting? It was painless, "va bene (all right)." He had to go. The wife had neither regret or compunctions, fear or apprehension. He might come again, and he might not. It was not for the woman to say "Vi piace? (Do you like it)" Both he and she were "soddisfaito" (satisfied), yes, "soddisfatissimo (perfectly satisfied)." Complain? Not they. He might return, might not. If he should, it would be simply "Bene! (Well!)" If he should not? They had not thought of that. He was to fight for native land. He had been in America several years. He would return: of course he would! But when? And if—no "if" about it.

Early on Saturday the liner sailed. Has the wife heard from him? Probably not. Will she hear? Probably not. Is he at the front? Is he still alive? No answer. Will the answer ever come? Will he be heard from? Will he return?

The question passes. And what of the little wife? Yes, what of her? What of the dependents on the Italian reservists who are going, or have gone to take their places in the army? Do we know that it is a burning question? Do we realize that at an hour's warning the reservists are off when the call comes? What is that to us? Yes, what is that to us?

In England there is the Societa Pro Italia, with some of the most eminent men and women among its patrons. At its head is Mr. Asquith, and with him are associated such men as Lord Kitchener, Lord Curzon, Viscount Bryce, Sir Edward Grey, and Lloyd George, and such women as the Duchess of Marlborough, the Duchess of Norfolk, Lady Randolph Churchill, Madame Rothschild, the Countess of Granard, and others as socially prominent. The credit of the inception of the Society is given the Countess of Granard, whose favorite expression, "If it was in America, we would do so!" was called into action from her American heart. The Society is, in complexion, Protestant, Catholic and Jewish. Its object is to provide for the families of reservists who are in or approaching indigence. Committees are alert, and throughout England as soon as it is known that a man has gone in response to the call the Society's representatives get in touch with the family, and provide where provision is needed. More than this, the reservists themselves are given the Bible (King James or Douay version, according to the recipient's faith), and Catholic or Episcopal prayer-books.

Is there not a suggestion for American application in this? Is the Countess of Granard right in her boast? This is not the charity that stammers. It is not the kind with an extended hat. Think you that the young wife will beg? Not she. She may not need for aid, but in the name of the Compassionate, should we not know her better, and although she may be stolid about accepting pity and interest, is it not ours to show it? Really, now, how much better are those reservists for having been in America?

G. A. R. ENCAMPMENT LIKELY TO BE LAST

Washington, Sept. 24.—Their ranks thinned and thinning daily, the members of the Grand Army of the Republic will assemble here next week for the 49th annual encampment. In 1892, 400,000 veterans were present; this year it is expected that under 30,000 of the old fighters will be on hand, despite the great attraction of meeting on the fiftieth anniversary of the end of the Civil War. It is expected that this encampment will be the last; that the reproduction of the Grand Review will be the final march of the old soldiers.

There are several candidates in the field for the office of grand commander. Frank O. Cole, of Jersey City; Orlando A. Somers, of Kokomo, Ind.; William J. Patterson, of Pittsburgh, and Elias R. Montfort, of Cincinnati, have been put forward by their friends for the office. The contest is expected to be one of the features of the encampment, and the fight will be marked by strategic tactics as well as by direct assault and defense.

It is planned to recall the days of the Civil War in the capital by remanning the old ring of forts that defended Washington, and relighting every night the old signal fires which, distributed at strategic points, once warned the Union army of the approach or other movements of the opposing force.

LITERARY

Pet Golf Clubs Owned by Famous Players.

In the October American Magazine, Jerome D. Travers, present open golf champion and four times amateur champion of America, writes an article under the title "Heroes of Wood and Iron" in which he tells many stories of great plays and players and describes how many famous players own pet clubs with which they can achieve wonders. In the following extract taken from his article he relates the facts about two or three cases of this kind.

"In England on my last trip I happened to pick up a certain light iron in a professional's shop. It was rusty and several years old. Yet I knew the minute I got my hands on that club it was exactly what I wanted. The professional was glad to sell an old club cheap. So I bought it for a dollar. The next day Fred Herreshoff picked it up, and offered me five dollars for my bargain. I refused and he offered me ten dollars. He finally offered twenty-five dollars, but I told him it was not for sale.

"Some years ago 'Snake' Ames, the old Princeton football star, who is also a fine golfer, had a mashie in his bag which he rarely used. One day he handed it to Oswald Kirkby, who had been looking for a mashie that suited him. 'It's exactly the club I've been looking for,' said Kirkby. 'Please keep it then,' said Ames. 'I've been looking for a chance to get rid of it.'

"Within a week two golfers offered Kirkby thirty dollars for the club, but fifty dollars would not have tempted him. And any new mashie on the market can be bought for three dollars. The feel and balance of this club merely happened to appeal to several players beyond that of any other mashie they had ever used. Yet to its original owner it was worthless. This club is now Kirkby's prize possession, and it isn't for sale at any price.

"When a man gets a club of this sort, whether it be driver, brassie, iron or putter, he is almost sure to play it well. For a big part of golf is confidence. If a golfer believes he can make a certain shot, he can generally make it. If he has unusual confidence in a certain club he is almost sure to use it well, and in every hard match he is equally sure to use it at every chance, even when at times the shot would naturally call for a different sort of club.

"Edward Ray, ex-British champion, has a massive niblick that he uses for every pitch shot from 150 to 50 yards. Where the average golfer would take a full mashie or perhaps a jigger, Ray takes out this niblick for a high pitch."

Only Real War Can Test a Soldier's Mettle.

From the humblest soldier to the highest chiefs the entire French army has complete, unflinching faith in its commander-in-chief. From the very first engagements his firm and resolute hold upon the reins has inspired his troops with courage and confidence. The result of our first encounters with the enemy had not been what we had hoped. The incompleteness of our organization, our lack of heavy artillery, our inadequate information as to the German army, all these deficiencies were cruelly evident in the early battles. Nor did all our generals display in the same degree the qualities of intelligence and energy required of a great military leader—for the simple reason that in times of peace it is all but impossible to prognosticate a general's worth in war. Only the test of battle gives the true measure of a general's merits. This or that brilliant reputation, won during the big manoeuvres, falls to pieces with the first crack of the rifle and the bursting of the first shells; while an officer on whom only slight hopes have been founded may display at the first test the qualities of a born leader.—From "General Joffre: The Victor of the Marne," by Captain X, of the French Staff, in the October Scribner.

Flemington.

The Hunterdon county grand jury completed its labors Wednesday, returning eleven bills of indictment.

Albert Rice, of Jersey City, is visiting Mr. and Mrs. Howard P. Barrass.

Alfred M. Risinger, James H. Trewin and Henry B. Green are attending the firemen's convention at Atlantic City, representing the Flemington Firemen's Relief Association.

Professor Norman Landis gave an organ recital in the Presbyterian church, last night.

—Try Press want ads. They pay.

Quality First

Very Best Butter, lb.	31c
Fancy Jersey Potatoes, per basket	35c
Best Pure Lard, 2 lbs.	25c
Best Compound Lard, per lb.	10c
Norway Mackerel, 6 for	25c
Old Dutch Cleanser, 3 cans	25c
Duryea's Corn Starch, 3 packages	25c
H. O. Oatmeal, 2 pkgs.	27c
Steero Cubes, per box	25c
Heinz Baked Beans, 2 cans	27c
Elite Grape Juice (very fine), quarts, 35c; pints	20c
Sure Seal Jars, quarts 65c, pints, per dozen	60c
Ritters Baked Beans, 3 cans	25c
Peek's Tea, regular 25c cans	22c
Red and Yellow Onions, 4 quart basket	20c
White Onions, 4 quart basket	25c
Sweet Pippins, 4 quart basket	15c
Virginia Sweet Potatoes, 4 quart basket	20c
Red Alaska Salmon, per can	15c
Tuna Fish, ½-lb can, 10c; 1-lb can	18c
Delmonte Salmon, large flat can	22c
Mason and Lightning Jar Rubbers, 3 dozen	25c

We Give S. & H. Stamps

F. H. FIRSTBROOK

116 W. Front St. Phone 1752

COAL DEALERS.

TenEyck & Harris

Dealers in

LEHIGH VALLEY COAL.

Tel. 2081-J-2, South Plainfield.

Kindling and Grate Wood.

Prompt deliveries. Orders received at 89 SOMERSET STREET.

JOHN MOBUS.

P. O. Box 320. Telephone 25.

N. MEYERS & SONS

COAL

COKE AND WOOD

Office tel. 1152-W. 171 Watchung Av.

Yard tel. 1911-W.

Fourth and Washington Streets

NEW JERSEY CENTRAL

TRAINS LEAVE PLAINFIELD.

For New York—2.10, 2.45, 5.08, 5.40, (5.52 except holidays), 6.27, 6.55, 7.22, (7.28 except holidays), 7.47, 7.41, (7.55 except holidays), 7.58, 8.12, 8.30 (except holidays), 8.36, 8.42, 8.59, 9.29, 9.53, 10.26, 11.27, 12.12 p. m.; 12.34, 12.58, 1.49, 2.29, 2.25, 2.39, 2.55, 3.11, 4.01, 4.13, 4.36, 5.29, 6.25, 6.47, 7.41, 8.27, 9.27, 9.30, 10.15, 10.36, 11.43 p. m. Sunday—2.10, 3.41, 5.40, 7.22, 7.58, 8.52, 9.34, 9.40, 10.37, 12.12 p. m., 12.39, 12.58, 1.17, 2.09, 2.15, 2.55, 3.17, 4.29, 5.34, 6.57, 7.14, 8.13, 8.27, 8.35, 8.39, 9.27, 10.26 p. m.

For Newark—5.08, 6.27, 6.55, (7.05 through train to Newark), 7.41, 8.36, 9.29, 10.26, 11.27 a. m., 12.34, 12.58, 1.42, 2.29, 3.11, 4.13, 4.36, 5.29, 6.29, 6.47, 7.41, 8.27, 9.30, 10.36 p. m. Sunday—7.22, 8.52, 9.34, 10.37 a. m., 12.39, 12.58, 1.17, 2.09, 2.55, 3.17, 4.29, 5.34, 7.14, 8.13, 8.35, 8.39, 9.27, 10.26 p. m.

For Easton, Bethlehem, Allentown and Mauch Chunk—5.18, *8.20, 9.44, 11.27 a. m., 2.00, 5.24, 5.44 (6.59 to Easton) p. m. Sunday—5.19, *9.44, 10.57 a. m., 4.58, 5.44, 7.05 p. m.

For Wilkesbarre and Scranton—5.18, 9.44 a. m., 5.44 p. m. Sunday—5.19, 10.57 a. m., 5.44 p. m.

For Red Bank, Long Branch and Asbury Park, etc.—3.41, 8.12, (9.53 a. m. (Red Bank), 11.27 a. m.; 12.34 (Saturday only), (12.58 Red Bank only), (3.11 Red Bank only), 4.36, 6.25, 8.27, 11.43 p. m. Sundays—3.41, 8.52 a. m., (9.40 Red Bank only), (2.15 Red Bank only), 3.17, 6.12, 8.35 p. m.

For Atlantic City—3.41, 9.53 a. m., (12.34 Saturdays only), 2.11 p. m. Sundays—9.40 a. m., 2.15 p. m.

For Philadelphia—6.28, 7.29, 8.45, (9.43, 11.54 a. m., 12.42, 1.54, 2.45, 5.13, 6.17, 8.47, 9.46, 10.48 p. m.; 1.20 a. m. Sunday—8.45, 9.29, 9.57, 10.29, 10.43, 11.41 a. m., 12.42, 1.44, 2.45, 3.42, 4.29, 4.56, 5.39, 6.29, 8.47, 9.47, 9.46, 10.55, 11.54 p. m., 1.20 a. m.

For Baltimore and Washington.—Daily 8.47, 10.43 a. m., 12.42, 2.45, 6.47 p. m.

*Except Mauch Chunk.

L. MORALLER & SON

WATCHMAKERS AND JEWELERS

WATCHES

CLOCKS and

JEWELRY

Fine Watch and Clock Repairing a Specialty.

219 Park Ave. Phone 1967-J

Plainfield Daily Press

LESLIE R. FORT.....Managing Editor

Published Daily except Sunday, by the PLAINFIELD PRESS COMPANY, 105 North Avenue.

Entered at the Plainfield, N. J., Post-office as Second Class Mail Matter.

TELEPHONE PLAINFIELD 1300.
Private Branch Exchange connecting all departments.

Two cents a copy. Ten cents a week. $5.00 a year in advance. Delivered by carrier or by mail. No extra charge for papers mailed to points in the U. S. and Canada.
Any subscriber failing to receive a single issue will confer a favor by notifying the business office.
Advertising rates mailed on application.
Copy for change of Advertisement to ensure change for same day must be at the office by 9:00 a. m.

SEPTEMBER 24TH IN HISTORY.

1693—Bayonets first used on loaded muskets in a battle near Turin. In 1620 they were first constructed at Bayonne, hence the name.

1757—Died, Rev. Aaron Burr, founder of Princeton University, and father of Aaron Burr, vice president of the U. S.

1863—Territory of Arizona was organized.

1869—Financial panic, known as "Black Friday," resulting from an attempt to corner gold.

1898—President of U. S. demanded Spaniards evacuate Cuba, to begin Oct. 15 and complete by Dec. 31.

1901—Czolgosz convicted of the murder of President McKinley.

1908—Andrew Carnegie gave $1,250,000 to found a hero fund in Great Britain.

1912—World Conference on Commerce opened at Boston, first time held in America.

1914—THE WAR.
Belgians repulse Germans south of Antwerp.
Zeppelin drops bombs on Ostend.
Russians capture fortified positions near Cracow.
Anglo - Indian expeditionary forces reach Kiao-Chau to take part in capture of German stronghold, Tsing-Tau.
British and French publications note irritation in America over pro-German propoganda.

Plainfield, N. J., September 24, 1915.

WE ALL HAVE A PLACE.

Corner an opponent of suffrage for women and show by sheer logic and truth that all his arguments against the reform are futile and foolish and he will invariably fall back on the time-worn declaration that "woman's place is in the home."

Of course it is. No true woman denies that. Woman makes the home. Without her the magnificent palace of the modern millionaire is but a hollow shell of hiding. She is the home.

Woman's place is in the home and so is man's place at his work. If he is a barber his place is in the barber shop, if he is a mechanic his place is in the machine shop, but so long as he does his work well, should he be prevented from taking an interest in the government that controls his liberty and his happiness?

A bartender's place is in the barroom. That should be an admitted fact, but has that prevented the whisky interests from controlling politics and government in many of the States of the Union for the past half-century? If a saloon man is privileged to bribe legislators, force officials to become traitors to their trust by ignoring laws they were sworn to enforce, and corrupt the minds and morals of young men by making them parties to illegal sales, shall not a woman have the right to use her strength to counteract this influence against her happiness?

An office-holder's place is in the office to which he was elected, but has consideration of that undisputed fact ever prevented him from using his time and that of the people to build up political fences that his term might be lucrative and lengthy?

Certainly woman's place is in the home, but those of us who profess to believe in the constitution, who concede that all have an equal right to liberty and happiness, should give her the ballot that she may use her influence in creating conditions that will make her home brighter and better. It is our home, too, and if we have delegated to her responsibility for its condition, should we not give to her a voice in its government?

CROWDED SCHOOLS.

Will there ever be enough school buildings in Plainfield to comfortably seat the pupils at points within reasonable walking distance of all sections of the city? The Board of Education, with the growth in population, is confronted by the problem every fall, and this year was no exception. East End residents put up such a mighty protest that they secured the re-opening of the former Netherwood church as a school, after its abandonment had been announced. Other schools will be greatly relieved in two or three months, when the new Evergreen avenue edifice is completed.

Last year when the schools reopened, the enrollment increased approximately 200 pupils, and this year the increase has been another 150. Thus about 350 new pupils have been added in two years, practically all of them in the grammar grades, and no additional accommodations, aside from a few rooms in the High School building, have been provided for them.

The complaint about crowding is heard in other places. From practically all of the big cities of the country come reports that hundreds and thousands of children are compelled to attend afternoon sessions, because there is not room enough to accommodate them in the morning. While it is true that the situation is a disheartening one in Plainfield, we should not get discouraged, for the Board of Education is doing the best it can, without making an enormous boost in the taxes. The East End should get a new school at the earliest possible moment, but until that is procured, and the Evergreen avenue building completed, every parent who has the welfare of the schools at heart should "lend a hand" in the work of accommodating the pupils.

If the situation were a new one, it would be well enough to be critical. But it is not. The city is growing at a steady and substantial pace, and the younger generation of school age is increasing with it, as may be expected. So criticism will not help in the slightest. We must put up with conditions, and build additional schoolhouses as fast as can be done without bringing too big a boost in the tax rate.

The public should go slow in proclaiming that New Orleans reporter a martyr because he took a four-day jail sentence rather than give the source of his information on a story exposing crooked politics. He might have been led by selfish motives. They feed people in jail, you know.

Councilman Francis J. Blatz, chairman of the committee on streets, will have something to say about road building in the contributed editorial in tomorrow night's Daily Press.

A correspondent wants advice on how to live on three dollars a week. That's an easy one. Buy a country newspaper in Tennessee, and you will learn in a very short time.

Man who touched off disastrous subway explosion in New York, Wednesday, was named Midnight. It may be Good Night! before the authorities get through with him.

While one contemporary prints a story telling of the hundreds of unemployed in our State, another bemoans the large number of lawyers. Is there any connection?

Bryan says he is going to Europe *to bring about peace. If those poor* fellows have to fight all day and listen to his lectures at night, then it will be ——

We protest! If Austria sends *Kajetan Mercy von Kapos-Mere to* this country to succeed Dr. Dumba the typographical union will walk out.

Henry Ford wants to add to the troubles of the American government. He is preparing to make a Ford submarine.

Archibald says he didn't know he was loaded. He shouldn't have gone off until examined.

CLUBWOMEN ASK MEN'S ADVICE.

Duluth, Minn., Sept. 24—Prominent business men, attorneys and educators have been asked to discuss the problems of legislation in the interest of women and children, at the Minnesota Federation of Women's Clubs convention which is under way here. Today the discussion turns to legislation that will protect women and children, and the advice of men experienced in such matters has been asked.

UNVEIL TABLET AT HARRISBURG

Harrisburg, Pa., Sept. 24—A bronze tablet to mark the landing place of the old ferry operated when Harrisburg was known as Harris Ferry, will be unveiled today. It is placed on a large boulder in River Park by the State Historical Commission. Rev. George P. Donehoo, secretary of the Commission, will make the principal address.

Off Agin, On Agin

STRICKLAND W. GILLILAN

Backwaters

I lammed a hunk o' bark into th' crick;
A riffle ketched the thing right off; an' quick
She went a-scootin' down betwixt th' banks—
The swift stream's green an' willer-bordered flanks.

I dropped another chunk o' bark, as good
As t'other was; o' course I thought it would
Go sailin' off just like th' first, but heck!
It stayed right there—it didn't move a speck.

It happened that it lit exac'ly where
Th' current never hit it good an' square.
An' in that little still backwater pool
It staid an' staid jes' like a balky mule.

An' then I thought about th' folks I'd seen
Fall into life's swift stream an' quick careen
Along, an' under water-gaps an' sich—
Some growin' great, an' others gittin' rich!

While some as smart, an' maybe smarter, too,
Would hit a place past which life's currents flew
An' never touched—'tain't fair t' criticise
If some stands still while others ups an' flies!

Finnigin Filosofy

Th' day is past whin a man goes t' *farrmin'* bekase he fails at iverything else.

This End Of The World Stuff

Whenever a wild-eyed preacher wants to attract more attention than he has been able to get by attending to his regular business of being a plain human being anxious to help his fellow-men bear what they can't sidestep—we say that when some notoriety-thirsty preacher gets the spotlight bug, he begins to tell us about the end of the world, and prove it, to his entire satisfaction.

If there is any one thing that, more than any other thing, gives us a deep-seated and lingering pain and almost insufferable weariness, it is that sort of pigwash.

Any human being who is doing the best he can need have no interest whatever in the end of the world. When it comes, it will catch that sort of person on the job and with no apologies to make.

We've all lived past a dozen or so absolutely guaranteed ends of the world.

The end of the world would certainly have a lot of good points. We would get a chance at the first real vacation many of us have ever had. The old, old question of making good and keeping the family clothed and fed and the children in school and the doctor paid and the wife contented and a balance in the bank—we'd be off o' that stuff.

There is no reason in the world or out of it why any sane human being should give himself the slightest concern on that subject. He can't do a blooming thing about it, and he might just as well be putting in his time taking care of him and his, so as to be of the utmost use in helping tide his fellow-beings over the inevitable bumps, and in helping them enjoy the fine things of this widely-advertised life which, little as we really know of it, is far better known to us than anything else we can think of just at the moment.

Boo—end of the world! Live, laugh, love and be sane and let such piffle alone!

But Not For Rough-Housing!

Wanted—Two or three furnished rooms for light-housing.—*Wapakoneta Daily News.*

The Young Lady Across The Way

The young lady across the way says she overheard her father say that a friend of his was suffering from uric acid and for her part she never has been able to understand how people can be so careless and why will they leave such dangerous things around the house where somebody's just as likely as not to take them by mistake?

Health Talks

BY WILLIAM BRADY, M.D.

The Bread And Milk Club Takes A Walk

A YEAR ago we didn't believe it possible. But it has really come to pass. Where's that fellow who says the world stands still?

The Bread and Milk Club, as you know, celebrates Monday of each week by giving the hard-working stomach a much-needed rest. Instead of tickling the palate with all *sorts of things members on this day* ascetically deny themselves everything but bread and milk or crackers and milk, of which a little every two hours or so.

We were surprised at the rapid growth of membership. Honestly, we thought the average initiate would last about one week. You see, only hearty, over-fed, bilious autointoxication victims are eligible, and these poor creatures generally get worried when they can't eat like a horse. But defections were few, and indeed the charter members are still active.

Encouraged in the work of saving the race, we next proposed something positively insane. We suggested that each member in good standing should take this prescription for his liver: Two miles of oxygen three times a day.

The Club is now more wieldy, if less tractable. The ranks have thinned out something scandalous. You may lead a high liver to rest his stomach, but you can't make him walk. He is too fond of his automobile and the street cars. Legs, he maintains, were made to admire, not to use. So he resigns from the Club rather than take the new prescription.

But those members who stuck and tried the remedy are delighted. Many were unable to take the full dose prescribed, though they did take smaller doses every day, and invariably found great benefit therefrom. Husbands who followed orders have become more manageable and docile and less critical of home cooking; wives who went along to watch them have reduced from five to twenty pounds and saved considerably on war paint. Bachelors have discovered previously undreamed of virtues in nature and human nature; maids have contributed no inconsiderable share toward the success of the nature study.

The Bread and Milk Club needed just this innovation to save it from taking itself seriously.

QUESTIONS AND ANSWERS

Diet And Cookery

Please tell me what book a lay-reader could obtain which describes diets for sickness and how to cook various foods.

Answer—Dietetics for Nurses, by Drs. Friedenwald and Ruhrah (Saunders) covers the ground.

Dethroning Old King Nic

You suggested some time ago a one-half per cent. solution of silver nitrate as mouthwash and gargle for one who would rid himself of the tobacco habit. Please give exact details.

Answer—Have a druggist dissolve about 30 grains of silver nitrate in a pint (16 ounces) of distilled water, in an amber bottle. Directions: Use two tablespoonfuls as mouthwash and gargle twice a day for a week. Meanwhile be a vegetarian or a near-vegetarian—eat lots of fresh fruit. Chew gum like a stenographer. Eat candy and sweets in general. Keep busy and—invest your tobacco savings in a good life insurance policy.

The Iowa Idea!

My druggist, declares F. F. J., says he never heard of bismuth citrate, one of the ingredients in a formula you suggested for dyeing gray hair black. Please let me know what this is.

Answer—Ask your druggist if he ever heard of the United States Pharmacopoeia. Maybe he searched the almanac instead.

Vest Pocket Essays

BY GEORGE FITCH

AMERICA UNIVERSITIES—MISSOURI

THE University of Missouri is the Hagenbach of American colleges. It turns out more tame tigers than any other institution in the world, not excluding Princeton.

It is located in, around and all over Columbia, Missouri, a small city which has swelled all out of shape in its efforts to hold the University. Columbia may be reached by taking the Wabash railroad to excess.

This University is the patriarch of all the territory west of the Mississippi River. It was founded in 1839, when California was a Mexican sheep ranch and when Iowa settlers were too busy dodging Indians to indulge in education. It once had a handsome main building with a portico supported by massive Ionic columns. The building burned, but the columns were left standing and are very tenderly preserved, the students being put on their honor not to remove them in their play.

These columns are a beautiful sight and serve to prove that a Greek ruin in this country is twice as interesting and impressive as a Greek building.

The state of Missouri is very liberal with its university. It gives it over a million dollars a year and many fine buildings have been built on the campus. The University competes fiercely each year with the University of Kansas for the freshman from Kansas City and when it gets a majority of these it is as pleased as if its football team had pushed the Jayhawkers all over the field in the annual football game.

The University of Missouri is noted for its School of Journalism, which was one of the first in the country. It is conducted by home talent, Walter Williams, the dean, having been a Columbia newspaper editor, but is

The Ionic columns are tenderly preserved, the students being put on their honor not to remove them in their play

exporting large numbers of reporters to the United States at large each year.

The University of Missouri has never caused the eastern schools to tremble in their shoes during the football season, but it has just perfected and turned loose upon the field meets of the country a high hurdler who can hop a series of three feet six inch fences faster than anyone else in the world. This accounts for the large and enthusiastic attendance of Missouri alumni at the last western intercollegiate field meet.

Views Of The Press

Concerning Word "None"

IF THE metropolitan newspapers which insist on their writers always using "none" with a singular verb, knew a little more about the English language, they'd get hep to the fact that the word "none" is both singular and plural. "None are" was good English long before the scholarly editors of the King James translation of the Bible wrote "none of these things move me," and has been good English ever since. The trouble is that many metropolitan editors, ignorant of the history of the language and the older literature, humbly accept as law the views of prim purists who want to iron all the life out of the language and substitute starched rules of grammatical regularity for the good old idioms.

To say that "none of the victims was killed," as most big papers so scrupulously insist on doing, not only flies in the face of the natural, colloquial usage of the present day, but it isn't even good English judged by literary standards. Shakespeare would never have said it.

"None" is simply an old Anglo-Saxon word written "nan" when singular and "nane" when plural. We write both singular and plural in the same way—"none"—and good authorities use the word generally as plural. When they want to be more specific, they use "not one" for the singular, as "not one of the victims was killed."

The word "any," which many newspapers insist on using with the same silly restriction, is likewise either singular or plural. "He didn't believe that any of them was hurt" is bad English, in spite of the big papers. Steele, Thackeray or Hawthorne would have written "that any of them were hurt," or "that one of them was hurt."

These facts may be verified from any unabridged dictionary.—*Owensboro Messenger.*

Topics In Brief

Bulgaria, according to one of her diplomats, is merely "waiting for the best offer." Possibly Mr. Wanamaker's billion-dollar bid for Belgium caused Bulgaria to reject the offers already submitted as too low and readvertise for new ones.—*New Orleans Times-Picayune.*

Responsibility for the *Eastland* disaster would have been satisfactorily placed long ago if the captain had only had the forethought to go down with his ship.—*Boston Transcript.*

The West can gain some idea of the wildly radical character of the New York Constitutional Convention when it is told that Elihu Root is the leader of the progressive element.—*New York World.*

Cartoons Of The Day

DEEP ROOTED

—Orr in *Nashville Tennessean*

People's Legal Friend

BY E. R. BRANSON

Each Man His Trade

Q. I want to make a contract in writing with another man with reference to the manufacture of certain articles. Is there anything difficult or technical about this and could I do it myself?

A. You might or might not be able to draw a contract with reference to this matter in such a manner as to protect your interests and at the same time safeguard those of the other man. If the matter is at all intricate, or if you are in the least doubtful, it would be better to consult a lawyer and have him prepare it for you.

A Separation Arrangement

Q. In the State of Nebraska, may a suit for separate maintenance be brought without asking for a divorce, where a husband has not supported his wife and children? A. Yes.

Power Of Attorney

Q. Couldn't I give a power of attorney for the purpose of enabling another person to employ agents and servants for me? A. Yes.

There Are Enough After

Q. Under the laws of South Dakota, is the separate property of a husband liable for the debts of his wife, where such debts were contracted before marriage? A. No.

A Will—Not

Q. Where one person induces another, by means of fraud, to make a will in a certain way, will it be a valid will? A. No.

Hic! A-Off'cer, Is This The Other Side Of The Road?

Q. Does a city have the right to enact and enforce ordinances, affecting pedestrians, forbidding a person to cross the street diagonally, at the intersection of two streets?

A. Ordinances of this character are usually held to be reasonable police regulations and therefore valid.

But They Don't

Q. Are sleeping car companies under a legal duty to provide safe and comfortable cars? A. Yes.

City Ordinance And Insurance

Q. A man in this state (New Jersey) wrote some insurance on buildings within the city fire limits. Is the insurer bound to take notice of the city ordinances? A. Yes.

Another Pepys?

Q. Is there any reason why one could not put a provision in his will, at the time of making the will, providing how he wants private papers, such as personal manuscript and diaries, disposed of?

A. There is no reason why you could not.

Pepper Talks

BY GEORGE MATTHEW ADAMS

Good-by

Sometimes it seems as though Life was nothing but a series of How-do-you-dos, Glad-to-meet-yous, and Good-bys. But I think that Good-bys are the ones in which the human world seems most touched.

There are many kinds of Good-bys. But perhaps the main ones all come under these three: the Good-by to the one that you hope you will never see again; the Good-by to the one that you hope you will see again; and the Good-by to the one you know you will never see again, but whom you will always long to see again.

So that in Good-bys there are Tears as well as Smiles, Hope as well as temporary Despair.

But, in reality, to the great soul, there can be no real sorrowful Good-by. We human beings are so saturated with mere sentiment and precedent that we little appreciate seriously the aftermath of the meaning-full Good-bys.

For myself, I can never be brought to believe that this life ends all. For in these present days we have Love. And Love has no Death. So, for me, there can be no Good-by forever—no matter to whom or under what circumstance the Good-by is said.

So, why don't you join with me in making every Good-by the happiest, grandest Good-by possible?

Current Poetry

Making A Bad Matter Worse

When my Uncle Alexander in his conduct got so queer
That the squirrels began to chatter every time that he drew near,
I consulted with a doctor, who declared: "It's mental strain;
He has all the early symptoms of a badly skidding brain.
What he needs is some distraction to clear up his cloudy thinks,
I advise a daily session on some quiet golfing links."

So I bought a bunch of niblicks, mashies, brassies and the rest
Of the curious utensils of which golfers are possessed.
And I hired a husky Scotchman, for a handsome wage per day,
To take on my wavering uncle and instruct him how to play.
And so fascinated was he with his drives and putts and swats—
In a week he left off claiming he was Mary Queen of Scots.

But, alas! his conversation, never lucid at the best,
Now excites profound misgivings in my apprehensive breast.
All he talks about is stymies, drives and brassies, greens and tees—
He's become a hopeless victim of the deadly golf disease.
And my conscience gnaws my vitals and my guilty heart is sore;
How I wish my poor old uncle was a harmless nut once more.

—James J. Montague, in *The Houston Chronicle.*

Lillian Russell says scrubbing a dark neck wont do any good. Still, there are many who hold that scrubbing a dark neck is an admirable sanitary precaution.

Too often preserving the honor of the family is only a matter of keeping it from being found out.

The experience of the Kansas man who waited thirty years for a woman is not exceptional. It is that of every married man who is invited to a party.

The rule in politics is that the side that owns the steam roller uses it.

Suggestion to the dramatists: Why not write a play about a faithful wife? The theatrical producers are crying for novelties.

No man who has split kindling believes George Washington chopped down a cherry tree with a hatchet.

After a man has worked five years in a newspaper office all he wants to do is yawn.

In a city there are various ways of achieving it. But in a small town being a thirty-third degree Mason is about the only route to distinction.

A good deal of boiled cabbage gets into society under the name of "cauliflower."

What a man regards as his belief often is only an expression of his hopes.

The neighbors are saying nice things of the Leroy Featheringhams, who celebrated their wedding anniversary the other day. The neighbors say that although the Featheringhams have been married fifteen years they still are good friends.

Daddy's Bedtime Story—

How Bunny Pinkie Awoke the Little Boy Mornings.

After That He Had a Tub Bath Every Week.

"ONCE upon a time there was a little boy who had a pet rabbit," daddy began.

"His name was Pinkie, wasn't it?" asked Jack.

"Yes, because he had very pink eyes, and the insides of his tall upstanding ears were lined with pink velvety fur. Now, the strange thing about this bunny was that he was a city pet.

"The little boy used to take him out in the park, and when he was in school his mother took Pinkie out. All the small children in the neighborhood knew her and used to call her 'the bunny lady.'

"Now, Pinkie was a very well behaved pet. He had a corner all to himself in the little boy's room, but he slept in the library nights because he used to wake people too early mornings. When it came time for the little boy to get up every day his mother used to put Pinkie in his room. Pinkie would sniff around the bed, jump up on it, scratch down the bedclothes with his strong front paws and then lick the little boy's chin till he awoke.

"Also he was very fond of the little boy's papa, and nights he would crouch by the doorsill and listen for him, just as a dog would. If a stranger passed the door he would growl, and when it was papa's step he would frisk around."

"Are bunnies so very intelligent?" asked the kiddies.

"Pinkie was, but then he had had the best of training. Once when the little boy was going to have his bath Pinkie came sniffing, sniffing around the tub. Just in fun the little boy's mother picked him up and put him in the water.

"He loved it. He dashed around the tub and flittered water over the wall, and after that he had a tub bath every week. The little boy's mother used to put blueing in the water to keep his coat white, and once she put in too much, and Pinkie turned a beautiful blue. It took a month to wear the blueing out of his coat."

"What do city bunnies eat?" asked Evelyn.

"They love a nice head of lettuce from the grocer and young clover that can be found in the parks, and every day Pinkie ate a basketful of plantain leaves. Every morning the little boy's mother used to go to the park and pick a fresh lot for him to eat during the night. This kept him quiet."

"What finally became of him?" asked Jack.

"Sad to tell, a man accidentally kicked Bunny in one of his beautiful pink eyes, which got so sore he had to be put out of his pain. But he lived a good old age for a bunny—six years," said daddy.

Household Hints--

BREADS, BUNS, BISCUIT.

Soft Gingerbread—Three-fourths cup sugar, half cup butter, one cup molasses, one teaspoon each cloves, cinnamon and ginger, two scant teaspoons soda dissolved in one cup boiling water, two and one-half cups flour (three cups if needed). Add two well beaten eggs the last thing before baking.

Eggless Gingerbread—Half cup Orleans molasses, half cup granulated sugar, one tablespoon melted lard, one teaspoon ginger, one heaping teaspoon soda in one cup boiling water; add flour enough to make thin batter; put all together before mixing; mix well.

Cornbread—One egg, half cup sugar, half teaspoon salt, one tablespoon butter, one and one-half cups sweet milk, two cups flour, one cup cornmeal, two teaspoons baking powder.

Nut Bread—One cup granulated sugar, one egg, three and one-half cups flour, three heaping teaspoons baking powder, one cup or one-fourth pound pecans (ground), one pinch salt, one cup milk. Beat egg, add milk; sift dry ingredients three times; mix with eggs and milk; put in pans and let rise half hour. Bake forty-five minutes. Use empty one-pound baking powder cans to bake this bread in and they turn out fine, making dainty sandwiches for afternoon luncheon, or can be served plain.

Buns—One cup yeast, one cup water, one tablespoon lard, two tablespoons sugar, one teaspoon salt, enough flour to make a nice batter. Beat thoroughly, set to rise until light; when light add enough flour to make a soft dough, let rise again, then mold into rolls, set to rise and when light bake thirty minutes. This will make twenty rolls.

Quick Buns—One quart flour, three teaspoons baking powder, one-half cup granulated sugar, one-half teaspoon each of salt and cinnamon. Sift all together three times. Rub in two teaspoons lard (not melted). Add one beaten egg and sweet milk enough to make like biscuit dough. Bake same as biscuits.

Buns—When baking bread, before mixing bread in the morning save out one quart of the sponge. Thicken this and let rise until light, then add two-thirds cup sugar and lard size of a large egg; mix into a dough not quite as stiff as for bread, let rise a while, then work down; let rise again and make into cakes about size of an egg, then mash each cake flat with the hand and place in greased pans (not touching). Let rise again until light, then bake from twelve to fifteen minutes, or until a light brown, in a hot oven. They require a hotter oven than for bread, as they should bake quickly.

"Sunny Smile" Biscuit—One egg, one-half cup sugar and a little nutmeg, mix together; two and one-half cups sifted flour, two teaspoons baking powder, one-half teaspoon salt, one cup milk. Mix flour and milk alternately with first mixture and bake in gem pans in moderate oven. Makes about fifteen.

Quick Biscuit—Two heaping cups flour, two heaping teaspoons baking powder, half teaspoon salt, one heaping tablespoon lard and one cup cold water. Bake in hot oven.

Drop Biscuit—Three and one-half cups flour, one heaping tablespoon lard, two teaspoons cream of tartar, one teaspoon soda, one pint sweet milk, salt to taste. Mix well with spoon and drop on greased pans. These biscuit are easily made and very delicious served warm.

To Freshen Cold Biscuit—Dip cold biscuit in cold water and place them in a tin or thick paper sack in a hot oven long enough to become heated thoroughly. They will be as good as when freshly baked.

Parker House Rolls—One pint scalded milk. Let cool and add two tablespoons each of sugar, lard and yeast; a little salt. In winter mix in batter over night and in morning knead, set to rise again and at noon roll out very thin. Cut in large rounds, put on a piece of butter, lay the dough over and let rise again; bake. In summer mix early in the morning instead of at night.

Breakfast Muffins—Two cups flour, two eggs, one cup milk (sweet), two teaspoons baking powder, pinch of salt; put into a hot muffin pan, and bake.

Corn Meal Muffins—Three-fourths cup corn meal, one and one-half cups flour, one teaspoon baking powder, one-half teaspoon salt, two tablespoons melted butter, one egg, one cup milk. Mix and sift dry materials, add milk gradually, egg well beaten and melted butter. Bake twenty-five minutes in buttered gem pans. This recipe makes twelve muffins.

AND THE WORST IS YET TO CO ME--

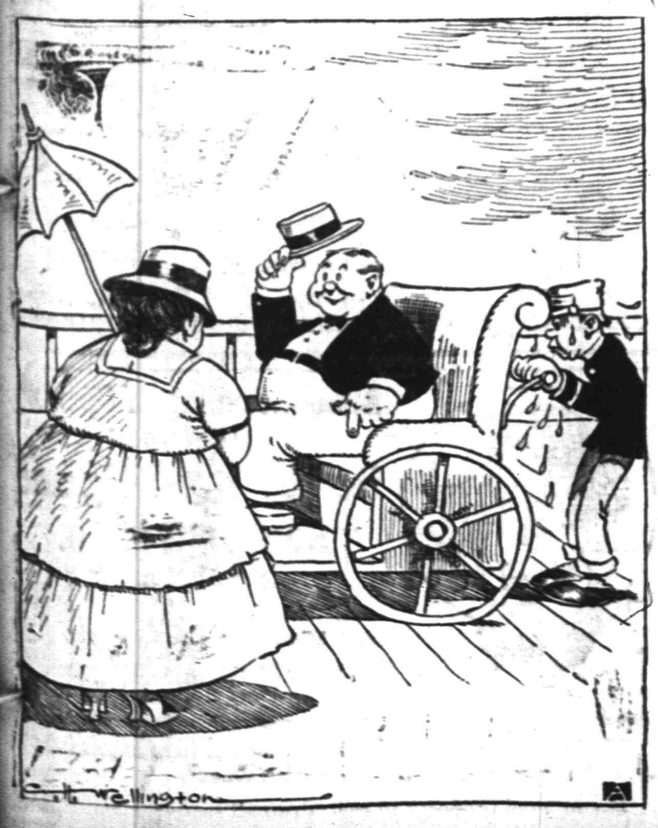

IT PAYS TO ADVERTISE

Novelized by Samuel Field From the Successful Play by ROI COOPER MEGRUE and WALTER HACKETT

Copyright, 1914-1915, by Roi Cooper Megrue and Walter Hackett.

(CONTINUED FROM YESTERDAY)

CHAPTER XI.

A Visit From Father.

DURING this trying month old Cyrus Martin, the soap king, had sat in his library in Fifth avenue, or in his swivel chair at his office, and wondered how things were going with the boy anyway. From such information as reached him, he was not so encouraged as he would have liked to be. A month was not long enough to tell, of course, in the normal course of things, but that fool advertising made another matter of it. Those huge billboards and electric signs and balloons and sandwich men—piffle all of it, but Martin knew what such things cost, and was sure that Rodney's company could not possibly stand it. He was worried. And he was annoyed too. These abominable sandwich men; he had had one set of them arrested that afternoon on the avenue. He couldn't stand it. People might know who were in this ridiculous 13 Soap company, and he should be well laughed at.

Another and contradictory thing was the rumor he had heard downtown yesterday that the Andover Soap people were backing Rodney's company, going to build a plant for them. In fact, putting one thing and another together, he decided he would drop down and give the boy a call at his office. It wouldn't be bad to see him again, and Mary Grayson too. So he presented himself at the new soap company's office, on Broadway, and was kept waiting for his pains. A Miss Burke took in his name, and he guessed that it caused some excitement, for he could hear Rodney's voice and another chatting inside while he cooled his heels.

When he was at last ushered in the place looked like a real office, on the whole, and there at a desk sat Rodney, talking through the telephone. His father caught something about "not considering it," and "not having any stock for sale"—"quite out of the question," et cetera, et cetera, as he took a chair.

"Well, well," thought Mr. Martin, rather pleased and proud. "What's this?"

Rodney in a moment dropped the telephone and espied his father.

"Why, hello, father!" he greeted him genially.

"Hello, son!" said Mr. Martin. He observed with astonishment that Rodney was very busy filing papers, opening and closing drawers and that every now and then he signed a typewritten letter viciously with a rubber stamp.

"Sit down, won't you?" said Rodney presently. "I'll be with you in just a moment."

"Thanks," said his father dryly.

"Have a cigar?" said Rodney, handing the old gentleman a box in an absentminded way.

"Thanks," said Mr. Martin, biting off the end and lighting it at the match which Rodney held for him. Rodney lighted one too.

"Surprised to see me, I suppose?" said his father presently.

"Not a bit," said Rodney, flourishing a contract and signing it. Mr. Martin had some curiosity to see what it could be, this thing which really looked like a contract, but his son turned it upside down and blotted it ostentatiously on his desk pad.

"There, that's done," he added. "Now, father, what can I do for you?"

"Well, my boy," said Mr. Martin, "I just dropped in for a social call. The fact is I've rather missed you."

"I've missed you, too, father," said Rodney.

"Thought I'd have a look in and find out how things were going," said Mr. Martin abruptly.

"Fine—fine!" said Rodney. "Everything breezing right along. Of course I'm always glad to see you," he added, pushing the buzzer, "but right now, father, I'm pretty busy, so you'll excuse me if"—

He got very busy indeed again with his papers.

"Well, if you can spare the time I'd like a little business talk with you, Rodney," said Mr. Martin, with a certain sarcasm.

"Certainly, in just a minute," said Rodney, still preoccupied with his papers, but pricking up his ears.

Ambrose Peale, coming in, stopped suddenly when he saw who their visitor was. Rodney looked up at him.

"That's all right; come right in," he said. "Father, you remember Mr. Peale? Peale, my father"—

"Indeed, yes, I recall very well," began Peale effusively.

Mr. Martin gruffly cut him off.

"How are you?" he said.

"A bit tired," said Peale, sitting down comfortably; "just back from Buffalo, where we're conducting a big campaign."

"Is that so?" said Martin, senior, crustily.

"Perhaps you've heard about it?" inquired Rodney, looking at his father.

"No. Why should I hear about it?" said that gentleman for Peale's benefit especially.

"I don't know," said Peale helplessly.

"You see, Mr. Peale handles all our advertising, and perhaps"—began Rodney.

"Oh, he does, does he?" said Mr. Martin dangerously. "Then it is to him I should address myself."

"Either or both of us," chirped Rodney.

"Then both of you listen to me," Martin began. "You've got to cut out this nonsense you call advertising"—

"What nonsense?" asked Rodney.

"Yes, what?" echoed Peale weakly.

"This morning there was a parade of sandwich men in front of my house for two hours," Mr. Martin went on indignantly. "I had to have them arrested. I got to the office to find another bunch. It annoys me."

"I'm sorry, father," said Rodney.

"You're trying to make a fool of me," said his father. "I open a letter. It's a circular for 13 Soap. I open my newspaper; you have a page ad. I look out of the window; there's a billboard. I take a train; the porter apologizes because he's all out of 13 Soap."

"Well, of course, all that proves how wonderful our publicity is," said Rodney bravely.

"You're a grand young bluff, my son," said Martin grimly.

"Why, father, what do you mean?"

"I'll tell you exactly what I mean. I've let you ramble on to see just how far you would go, but you've been spending a lot of money advertising, hoping that by annoying me I'd buy out your business to get rid of you. Well, I'm not going to. Now what have you got to say to that?"

"Nothing—absolutely nothing," said Peale, taking heart again, and Rodney resumed quickly:

"But I have a lot to say. We may not have a big business now, but we

Rodney Lighted One Too.

have got a trademark—the catchiest trademark ever invented for soap. We're a growing concern. Just because our advertising annoys you you mustn't think it's valueless. Why, it's so good that capital is chasing us. Our money is practically unlimited. Is that a fair statement, Peale?"

"Very fair, very fair, indeed," agreed Peale, dazed at Rodney's daring.

"Bluff, son, bluff," Mr. Martin repeated.

"Not at all," protested Rodney, "and since you're so skeptical, father, I don't mind letting you see the plans for our new factory. These are the offices. Here is the power house, and this is my office, and here is Mr. Peale's"—

"Aren't you going to make any soap? Who's putting up the money?"

"Now, father," said Rodney reprovingly, "you cannot expect me to divulge a business secret to you, a rival manufacturer."

"Oh, why not tell him. He is your father," said Peale nobly.

"Well, Peale, if you really think it's wise," said Rodney.

"Oh, yes, I think it's quite wise," said Peale.

"It's the Andover Soap people," declared Rodney boldly.

Mr. Martin was at once impressed and annoyed.

"The Andover Soap people," he repeated, flicking the ash from his cigar.

"Yes, the Andover Soap people," echoed Peale, rubbing it in.

"You mean John Clark?" asked Mr. Martin, getting out of his chair.

"Yes," said Rodney.

"Absolutely," said Peale.

Mr. Martin turned and reflectively walked up and down. Peale very obviously picked up a push button and pushed the buzzer twice. There was a pause, and then in a moment Ellery Clark stuck his head through a door on the left. Mr. Martin did not know it, but this was all by prearrangement with Ellery. Peale, when he had come in just now, was fresh from tutoring Ellery in a little speech. The idea was to impress Mr. Martin overpoweringly on the subject of the Clark family's connection with the new factory. But Ambrose was, to tell the truth, a little nervous as to Ellery's ability to overpower the soap magnate. Ellery's first idea, too, seemed to be of bolting.

"Oh, excuse me. I didn't know your father was here," he began politely.

"That's all right, Ellery," said Rodney very genially.

"Yes, come right in," said Peale.

Ellery came in.

"How do you do, Mr. Martin?" he inquired.

"How are you, Ellery?" Mr. Martin responded gruffly.

He didn't like all this, but what was the matter with Ellery?

"Well, I really can't wait any longer," began that youth. "The party downstairs in the taxi—you follow me?"

"Yes, Ellery, you told us that," said Peale, shutting him off.

"Well, goodby, then," said Ellery.

"Was that all you came in to say?" Rodney took him up hastily, looking at Peale, and Peale added sharply:

"Yes. Have you decided about that deal?"

Ellery's mouth fell open, and a look came over his face as of one remembering a lesson.

"Oh, of course. If you'll keep it open until Monday I'll have the money for you then," he said.

"But we can't wait till Monday," said Rodney.

"But Mr. Peale told me"— Ellery answered, puzzled.

Peale came quickly to his rescue.

"We'll see what we can do, but just now, Ellery, we're very much occupied," he said, taking him by the arm and starting toward the door.

"Oh, just a minute," said Rodney. "You'd better give your father back the plans—say they're quite satisfactory."

"What plans?" queried Ellery helplessly.

"Oh, didn't he tell you about them?" Peale put in. "Perhaps after all, Rodney, I'd better give them to Mr. Clark myself. You remember I have an appointment with him today?"

"Oh, yes, it was today, wasn't it?" said Rodney.

"But father's out of town," Ellery protested.

"I know he is. Otherwise I could have kept the appointment," said Peale.

"We'll give you a definite answer tomorrow," added Rodney.

"But I don't understand," Ellery persisted. "Really, now, you say one thing, and Mr. Peale came in and"—

But already Peale was leading Ellery gently and firmly to the door.

"We'll have to see you later in the afternoon, Ellery," he said politely.

"But what did you want me to come in for?" quavered Ellery.

"Don't you see?" said Peale.

"No."

"That's too bad. Well, goodby, Ellery."

"I say, I do find business very confusing. I prefer the countess," murmured Ellery, going out.

"Ellery talks too much," said Rodney when Peale came back.

"He is very indiscreet," Peale agreed. "If it had been anybody but your father he'd have given our whole plan away."

"What's he doing here—acting for his father?" inquired Mr. Martin. His ideas of Ellery were undergoing a change.

"Absolutely," said Peale.

"You're not going to take him in," said Mr. Martin, "that pinhead? Why, he didn't even seem to know what he was trying to get at."

"No, he didn't, did he?" agreed Peale.

"But, after all, he does represent Andover soap," said Rodney.

"Great soap, Andover—ninety-nine and fifty-seven hundredths per cent pure," said Peale.

Mr. Martin grunted. There was something funny here, some kind of play acting, though he couldn't quite make out what it was. Old Clark's Ellery was a fool; you could see that with your eyes shut. Yet a fool made a good go-between sometimes, and you never could tell what John Clark would be up to. Ellery sounded for all the world as if he were trying to recite some piece that Rodney and that fellow Peale had taught him. And yet what did he happen to be doing there in the 13 Soap company's offices? That couldn't have been prearranged. John Clark was up to anything.

(TO BE CONTINUED.)

WINNING FALL DRESS.

No. 9100.

Princess dresses have enjoyed unprecedented popularity this summer and will be in excellent taste during the fall. A winning model that has nothing stiff or tight-fitting about it, but that gets a semi-fited effect by cleverly arranged shirring, is Ladies Home Journal Pattern No. 9100 illustrated above. The frock can be made of dark-colored crepe-de-chine trimmed with white organdie. The scalloped hem may be made by means of using embroidery design 14,563, which costs 10 cents. Pattern No. 9100 cuts in sizes 34 to 44 inches bust measure, size 36 requiring 5⅝ yards 36-inch material, with ⅝ yard 22-inch material for collar and cuffs.

Patterns can be obtained at the store of A. E. Force and Company.

Recourse to the classified advertising columns constitutes your best resource when some little emergency greets you.

Glimpses of Married Life

BY MRS. EVA LEONARD

Everybody who was anybody in Fairport had received a big, beautifully engraved announcement of the Jaynes house-warming reception. The gold-beveled edges gleamed a quarter of an inch wide. Dick said he had never seen any firm's opening so extensively advertised. On the eventful night the scent of moth balls floated out of all the principal houses, and while the ladies viewed with pride the results of their refurbishing of evening gowns, the men wriggled into dress collars.

The Jaynes castle blazed with electricity.

"By George," called Parsons, who led the way, "if they haven't got the turret coping outlined with electric lights. Now, that's going some!"

"And hear those crashing bands! Must be two regimental aggregations from Leavenworth."

"No," answered the doctor, "it's an orchestra and caterer from Kansas City. Yes, the caterer has something to do with it; it's his pans you took for cymbals and instruments of percussion."

Out of the [illegible] came [illegible] enthusiasmed music with shouts of people trying to talk above it, together with an overpowering perfume of flowers and cologne. A red carpet led from the door to the street. The colors were striking, to say the least. The Jayneses had made the most of the carved reception hall by loading it with red plush furniture, brass jars, bronze heads, and a blaze of purple and gold flowers. A huge butler in a dress suit bowed and announced everybody at the door.

"Fairport has never seen the beat of this," whispered Jo Parsons. "Those purple things are orchids, I suppose; they're like nothing else under the sun.

The Jayneses, the father and mother and son and older daughter, stood in line to greet Fairport society. Mr. Jaynes's store dress-tie had slipped its moorings and hung below his collar button; his collar was a limp rag, and he shifted from one patent leather boot to the other. His broad red face was streaming.

"Hot—O my!" he called out to Dick as he passed in line. "Wish we could slip out back of the garage and get out of these things and smoke."

Dick was not so overawed by the ladies before him that he failed to respond with a cheerful nod and grin. Mr. Jaynes's wife and daughter were so decollete that all the resident ladies stood about with their mouths slightly open and expressions of doubt and concern on their faces. The swathings of silk were extreme in cut and very youthful indeed. Both shook hands mincingly high in air and smiled sugary smiles. The son, in a flowered waistcoat and with hair plastered back on his head, copied smile and handshake accurately.

"So good of you to come," said the daughter.

Mrs. Jaynes proceeded to smooth over her husband's breach of propriety. "Mr. J. didn't want so much of an affair, but it isn't much, truly. We've just a little cold collision served in the con-servy-tware, if you will kindly step across the next two rooms. The flowers are exquisite, aren't they?"

"What did she mean about the accident?" inquired Dick when they were safely out of range and the sugary smiles had been turned on the next arrivals.

"Sh!" cautioned Nell. "It's something to eat—collation, isn't it?"

"Ah, lead me to it," said the doctor eagerly.

But they waited a while to watch. Until the reception broke up, Mrs. Jaynes was observed to look often toward the front doors in nervous expectancy.

"What's she after?" inquired Parsons.

"I know," Dick asserted. "The Scotts and Frazees haven't come, and they're the only people worth while in this burg."

Later, in the conservatory, Miss Jaynes, very coy and charming under blonde ringlets, ladled the punch, and erect and solemn serving men carried glasses of ices and cake to those who sat in attitudes of expectation. In one corner sulked a pretty, dark little girl of about fourteen. "The other daughter," explained Nell. Young Jaynes wandered about vapidly.

"Wish he'd upset the punch bowl or something," said the doctor unkindly. But after they had waited some time and he hadn't, they all went home, much edified by their adventures.

J. HIMMELFARB

Ladies', Gent's Tailoring and Furrier

114-116 WEST SECOND ST.

Plainfield Theatre Bldg. Phone 903.

Now is the time to order your Fall and Winter garments. Selections can be made from the latest materials. Exclusive designs. Perfect fit guaranteed. Prices exceedingly low.

Cleaning, Pressing, Remodeling a Specialty. 9 8 tf

HOMES ECONOMICALLY FURNISHED

"Our Convenient Terms" policy, linked with the exceptional values offered at this sale, makes this progressive furniture house the logical place for economical housewives to brighten up their homes, and for thrifty young people who want to begin, with furniture at reasonable prices on payments suited to their convenience.

Beautiful 3-Piece Parlor Suites

Very heavy mahogany frames, highly polished; removable cushions; upholstered in very best quality plush or velour.

$39.50 Parlor Suites, special at 32.75

$48.00 Parlor Suites, special at 39.50

$62.00 Parlor Suites, special at 52.00

JAPANESE MATTINGS

Pretty designs, special, per yard 25c

CORK LINOLEUM

Beautiful patterns, special, per yard..... 49c

Iron Bed, Spring and Mattress Combination 9.75

The Iron Bed is substantially constructed and finished in white enamel with brass trimmings.

The Spring is a heavy all-steel frame with double woven fabric and patent strap supports.

The Mattress is a soft top, well filled, and covered with good grade ticking, nicely tufted.

MIRON & LIFSON

134 E. FRONT ST. PLAINFIELD, 163-165 FIRST ST. ELIZABETH

Free Auto Deliveries Anywhere. Easy, Liberal Credit.

EDUCATIONAL.

The Hartridge School

202 WEST SEVENTH STREET,
Corner of Arlington Avenue,
Will be re-opened September 28th.

A private school carefully graded throughout. Special arrangements for children not prepared for regular grades. Number in each class limited. Modern equipment. Eighteen instructors. Special teachers of French, German, Art, Music, Calisthenics and Dancing.

MONTESSORI and OUTDOOR CLASS for children under six years.
ELEMENTARY DEPARTMENT seven grades. Boys received in lower grades.
ACADEMIC DEPARTMENT five grades.
General and College Preparatory Courses. Certificate admits to Smith Vassar and Wellesley.
GYMNASIUM
Regular morning classes in Calisthenics and Aesthetic Dancing. Special afternoon classes in Gymnastics, Basket-ball, Fencing and Hockey.
Emelyn S. Hartridge, A. B., Principal.
For circulars or for further particulars address
Miss Hartridge, Oakwood.
Telephone Number 35.

Miss Margaret Florance

Will Open the Eighth Season of Her Dancing Class on
TUESDAY, OCTOBER 12,
at the Hartridge Auditorium.
9-26-6

MR. LEAL'S SCHOOL
For Boys
WILL BE RE-OPENED ON
THURSDAY, SEPT. SIXTEENTH

Junior School at 450 W. 7th St.

Upper School at 433 W. Front St.

Examinations for entrance on Wednesday, September fifteenth, at nine o'clock.

JOHN LEAL,
Principal.
CHARLES D. WARDLAW,
Associate Principal

PLAINFIELD SEMINARY
123 West Seventh Street.
A DAY SCHOOL FOR GIRLS
will re-open
Thursday, Sept. 23

Number limited. Primary, General Academic, and College Preparatory courses. Certificates.

Out-door gymnastics and out-door study-hours during morning session. Basketball, volley-ball, tennis, skating. Supervised study-hour in afternoon.

Circulars giving full information can be obtained from
ISABEL S. ARNOLD, Principal.

HERR'S SCHOOL
FOR BUSINESS TRAINING
FALL TERM NOW OPEN
Day and Evening Classes
Call, phone (344) or write for full information.
PLAINFIELD BUSINESS COLLEGE
171 East Front Street

Twentieth Season.
MR. FREDERICK F. DAWES
Assistant teacher with Mr. T. George Dodworth, 12 East 49th St., New York, begs to announce that he will continue his
Classes for Dancing & Polite Training
At Seminary Hall, Plainfield, N. J.
Commencing Tuesday, Oct. 12, 1915.
Address as above. 9 1 2mos

Violin Instruction
Eleventh Season
GEO. C. M. SMITH
51 CRAIG PLACE
Telephone 740-J 9 14 1mo

Max Maximoff
"Maximus"
Announces the Removal
of His Office and Gymnasium
from
Sixty-nine Grove Street
to
Thirteen Hundred Eighty Park Avenue
Hours—Eight to Twelve
Afternoon and Evening by Appointment.
9 15 1mo Phone 654

PAINTERS AND DECORATORS.

James C. Hansen
DECORATOR
Dealer in
PAINTS—OIL—GLASS—VARNISHES, ETC.
141 East Front St., Plainfield, N. J.
Distributor of John W. Masury & Son's Pure Colors, Ready Mixed Paints, Etc.

1915 WALL PAPERS
IMPORTED and AMERICAN GOODS
C. CONOVER & CO
Decorators, Painters and Paper hangers, Window and Plate Glass.
145 Elmwood Place. Tel. 1142

A few dimes may "turn the tide" for you if you invest them in a "Situation Wanted" ad.

Self-interest will induce hundreds of people to read and consider your "Business Opportunity" ad.

"I Wish You Had a Telephone, Too"

"THEN we could have such pleasant little chats over the wire.

"You could use it to do your marketing and shopping, and it would help make your housework so much lighter.

"Really, you can't realize what a lot of pleasure and comfort you're missing because you haven't a telephone."

Of course YOU have a telephone?

51A
NEW YORK TELEPHONE COMPANY

A. R. WILSON, Local Commercial Manager,
307 Park Avenue, Plainfield, N. J.

FALL OPENING
at the Factory
A Beautiful Array of Women's and Misses'
Suits, Coats, Dresses and Skirts

AT A SAVING OF ONE-THIRD OR MORE.

We are showing new **Fall Suits** in all the popular shades, plaited and plain styles and military effects.

Coats in tweeds, mixtures, corduroys, broadcloths, etc.

Dresses of taffeta, poplin, serge and taffeta combinations, etc.

Large selection of new **Fall Coats** for children.

70

Our Guarantee—If purchase is not satisfactory in every particular or One-Third Cheaper than you can buy elsewhere, we refund money and carfare.

S. Krauthamer
Maker of Ladies', Misses' & Children's Coats and Suits
400-402 Watchung Ave., Uptairs. Plainfield, N. J.
COR 4TH ST., TROLLEY STATION.

Prepare for War

Against the elements by having your furnace or heater cleaned and put in order NOW.

JACK FROST threatens an early invasion—Don't be caught napping.

Get one of our Oil Heaters or Aluminum Gas Radiators and defy the early frosts.

Oil Heaters .....$3.00, $3.50, $4.00 and $4.50
Gas Heaters .....$2.75, $3.50 and $4.75

Our Enameled Kitchen Range with gun metal top is creating a sensation. No polishing. You will surely want one.

Come in and see.

A. M. GRIFFEN CO.
119-121-123 E. Front St., Plainfield N. J.
Two 'Phones 6—214

AMUSEMENTS. AMUSEMENTS.

Plainfield Theatre
COUNIHAN & SHANNON, Props. and Mgrs.

MONDAY EVE., SEPT. 27
COHAN & HARRIS SAY
The fun is fast and furious, in fact it fairly flies,
In the face of facts and figures.
"It Pays to Advertise"
By Roi Cooper Megrue and Walter Hackett
52 WEEKS IN NEW YORK
PRICES—$1.50, $1.00, 75c, 50c, 25c

AMERICAN FOREIGN TRADE SHOWS GAIN

First Time in History Exports Exceeded $3,000,000 in Value for 12 Months.

Washington, September 24.—Figures made public Tuesday by the Bureau of Foreign and Domestic Commerce, Department of Commerce, show that for the first time in the nation's history exports exceeded $3,000,000,000 in value for a 12-month period. For the 12 months ending with August 31, 1915, exports from the United States aggregated $3,035,033,280, against $2,280,185,791 in a like period one year ago. Twelve months' imports of merchandise totaled $1,669,698,934, compared with $1,906,657,515 last year.

The month of August showed exports valued at $261,975,771, against $110,367,494 in August, 1914, an increase of $151,608,277, or 137 per cent. August imports totaled $141,729,638, against $129,767,890 in August, 1914, a gain of $11,961,748, or 9 per cent. Thus, August trade this year shows an export balance of $120,246,133 as compared with an import balance in August, 1914, of $19,400,396, a favorable change of $139,646,529.

Of the August imports, 70 per cent. entered free of duty, against 62 per cent. in August last year.

Our international gold movements during the first year since the outbreak of the European war included imports of gold, $244,004,045, against $59,312,328 in a like period one year ago; exports of gold, $97,749,270, against $153,984,944 a year earlier.

The 12 months ending with August 31, 1915, showed an excess of exports over imports of merchandise amounting to $1,365,334,346, compared with $373,528,276 in a like period one year ago and $711,755,672 in a like period two years ago. It also recorded a net inward gold movement of $146,254,775, compared with a net outward gold movement of $94,672,616 in 1913-14 and a net outward movement of $4,315,591 in 1912-13.

The aggregate foreign commerce of the United States in the year ending with August, 1915, the first year of the European war, was, including merchandise, gold and silver, $5,129,715,002, against $4,480,304,760 in the year immediately preceding the war. The net increase of $649,410,242 for the year included a gain of $754,847,489 in exports of merchandise and of $189,749,922 in imports of gold and silver, and a decrease of $236,958,581 in imports of merchandise and of $58,228,588 in exports of gold and silver.

NEW YORK AMUSEMENTS

At the Strand Theatre Donald Brian will be seen next week for the first time as a moving picture star in "The Voice in the Fog," a photodramatization of the novel by the same name, written by Harold MacGrath, author of "The Goose Girl" and "The Puppet Crown." "The Voice in the Fog" was produced by Jesse L. Lasky, who has given the star an excellent supporting cast.

Other film attractions on the bill are some beautiful and interesting travel and educational studies—the Topical Review, containing the latest news pictures from this country and abroad, a newly arrived lot of interesting and realistic European war pictures, and a new comedy, which is said to be strictly original and extremely funny.

The musical program, which is an important factor in the Strand entertainments, is an exceptionally attractive one. The soloists are: Martha De Lachmann, soprano; Alfred De Manby, late baritone with the Royal Opera, Covent Garden, London, and Autumn Hall, the gifted violinist. The large concert orchestra will play incidental music to the subjects shown on the screen and also render symphonic concert numbers under the able direction of Carl Edouarde.

COMING EVENTS.

TODAY.
Meeting, Lydia Chapter—Babcock building.
Building Trades Council.

TOMORROW.
Plainfield Country Club Dance.
Birthday Supper, Y. W. C. A.
Suffrage cake sale—110 Depot Park.

SUNDAY.
Rally Day in Sunday-schools.

MONDAY.
Prince of Wales—Grace church parish house.

TUESDAY.
Primary Day.
Y. W. H. A. Dance, Debele's Hall.

THURSDAY.
Borough Parent-Teacher Meeting.

FRIDAY.
Borough Common Council.

You can't, even through a "For Sale" ad, sell that used article for its original cost, nor near it; but you can get its cash value at the present time for it.

OUT OF THE HIGH RENT DISTRICT
OUR YOUR CREDIT IS GOOD
DWYER & CO.
OUR PAY THE DWYER WAY
FORMERLY OF THE FIRM OF J.W. GREENE & CO.
329-335 PLANE ST. 3 DOORS FROM MARKET ST. NEWARK.

We Are Ready for Fall--Are You?

This store is fairly brimming over with bright, fresh, new Fall Stocks of
Furniture, Carpets, Rugs, Beds, Bedding, Etc.

Every floor presents an array of diversified styles, assuring the pleasing of every individual taste. Is YOUR home ready for Fall? NOW is the time to refurnish that room, or add a piece here and there throughout the house to make it cozier.

Our Low Prices—Due to our "Out of the High Rent Location"—Save You 25 Per Cent.

To Pay The Dwyer Way--Is the Easy Way--Distributing the Payments So You'll Never Miss the Cost

STORE OPEN SATURDAY NIGHT UNTIL 10 O'CLOCK

China Closet
Usual $20 Value
9.98

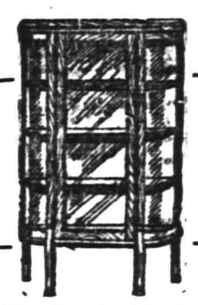

This china closet has heavy oak frames, highly polished golden finish; well constructed throughout. Has heavy bent-glass ends and glass door. Interior fitted with three adjustable wood shelves.

This 3-Piece Enamel Bed Outfit
4.98
Usual $10 Value

The Bed: Is of malleable iron, hard baked white enamel finish—any size.
Spring: All metal, well supported, vermin proof and very resilient.
Mattress: Well made, soft and comfortable, covered with good tick.

Oak Dresser
Usual $10 Value
5.98

This large size, well constructed dresser is of oak, finished golden and nicely polished. Base has 3 roomy drawers, fitted with brass pulls. Mounted by large, heavy, plate mirror on neatly turned stanchions.

This Oak Dining Room Outfit
13.75
Usual $25 Val. Outfit Includes
Dining Table and 4 Chairs

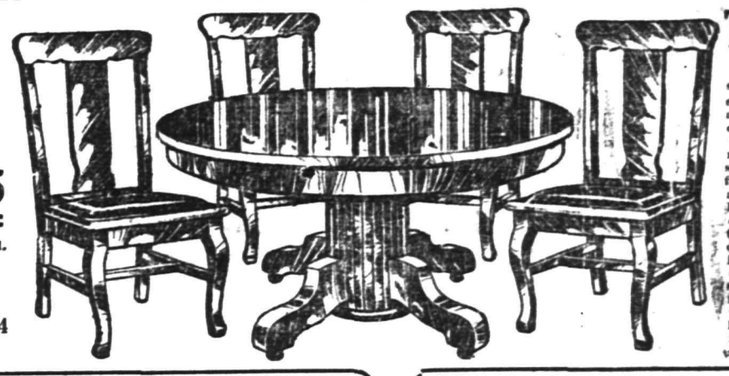

This Set
Consists of a solid oak 6-ft. extension table and 4 solid oak chairs. The table is of massive construction, with fluted pedestal and Colonial legs. The chairs match the table in design and finish; they are of box construction and may be had with cane or best grade imitation leather seats.

Roll Edge Cotton Mattress
One or Two Parts.
Usual $10 Value, for **4.69**

This exceedingly comfortable mattress is made of soft cotton and is covered with an excellent quality of ticking. It is close tufted and has heavy roll edge. We consider this mattress a splendid $10 value.

WHITE ENAMEL BED
2.69
With Rust-proof Springs.
Usual $5.00 Value.

Frames of steel tempered iron, continuous posts, with strong fillers, finished in hard baked white enamel. Fitted with "RUST-PROOF" woven wire springs.

Open Saturday Nights Till 10 o'Clock Free Delivery Everywhere
329-335 PLANE STREET, NEWARK

THE WOMAN'S COLUMN

New Orleans—Mother Superior Catherine L. Drexel, daughter of Francis Drexel, one of the wealthiet bankers of Philadelphia, is superintending the final touches of the Southern University of New Orleans, which will be opened on Monday to colored students. Mother Drexel, who gave up her immense fortune to church work, and is devoting her talents to education and uplift, has been directing laborers and mapping out the plans for the university opening. For twenty-seven years she has labored with the poorest of the poor, all she possesses having been given to the cause of Indian and Negro education. The new university is another monument to the philanthropy which she bestowed.

Chicago—The German-American socialists have arranged for a speaking tour of the United States by Alexandra Kollentay, one of the leading women of the International Socialist movement. She is a Russian, of noble family, but has been exiled because of her views. She was arrested in Berlin about a year ago, and then went to the Scandanavian countries, where she has been living since. She speaks many languages, and is said to be a wonderful woman.

LOOKOUT MOUNTAIN MONUMENT

Chattanooga, Tenn., Sept. 24.—Business as well as pleasure will be the portion of the Ohio General Assembly when it reaches Lookout Mountain today. The Ohio lawmakers will examine the monuments erecteed here by New York, Iowa and Illinois and decide how much money the State of Ohio should spend for a battlefield monument to its hero dead. Ohio has appropriated $20,000 for a monument here, but the solons believe such a small memorial would not compare favorably with the others.

Peaches Are Cheap

The National Housewives' League is conducting a campaign of education and publicity advising housewives to cut the cost of living by buying peaches. Their slogan is "Eat what you can; can what you can't." We have the cans at right prices.

Ball Mason Quarts, per dozen.....45c
Ball Bason Pints, per dozen.....40c
Glass Top cans, "Queen" and "Sure Seal," quarts, doz..65c
Pints, per dozen 60c
Mason Can Tops, Can Rubbers, Jelly Glasses, Stone Pots and Jars.
Royal Granite Steel Ware is the best, safest and cheapest to use for canning and preserving.

For Sale By
Gayle Hardware Co.
"MOTOR DELIVERY"
'Phone 398 Front Street and Park Avenue
GENERAL HARDWARE AND HOUSEFURNISHINGS

Announcement of Opening
OF THE
Hersey Hat M'f'g and Renovating Co.
130 PARK AVE.
All the latest styles of Gent's Soft and Derby Hats for sale.
Ladies' and Gent's Hats made to order at short notice.

Write a better "To Let" advertisement than is printed today, and see how quickly you'll find a tenant.

If you have property to rent, drop all secrecy about it, use the classified ads.

HIGH SCHOOL NOTES.

All class elections were scheduled to be held during the long assembly period yesterday, but the time was too short to permit the carrying out of the intended program. No class elected its full list of officers and nominations were only considered. As a result of the delay senior and junior class meetings will be held this afternoon at the close of school. The sophomore and freshmen classes will also hold meetings.

Le Roy Apgar, captain of next year's Red and Blue baseball outfit, has been induced to try his hand at football. According to reports "Box" is a success in this line of sport, but not so good as he is on the diamond.

"Boom The Oracle" is now the seniors' slogan.

Herbert Peacock, who has been elected senior class president, has been president of the class when its members were juniors and when they were sophomores. "Herb," as he is generally called, is the right man for the honor, having had plenty of experience. Peacock received forty-seven votes and Richmond Ritterbusch twenty-eight. The election came as a result of a second ballot. Among those nominated for this office were: Townsend Dickerson, Richmond Ritterbusch, Herbert Peacock, William Wheelan and William Victorson. All of these, with the exception of Ritterbusch and Peacock, were eliminated by the first ballot.

When the competition for the Princeton cup begins at the Country Club, tomorrow morning, P. H. S. will have a very formidable band of aspirants to the title on hand. All four courts will be kept in action and many, perhaps, all but the finalists will be eliminated from the competition. Selected to represent the Red and Blue are Fred Smith, Phil Mills, Eustace Eggie, Bob Vail, Burnham Carter, Rodman Parvin, Peter McDonough, S. Wright McAneny, Robert McDowell, Alan Stevenson, Everett Case and Donald Henwood. Registration will close today with either Burnham Carter or Rodman Parvin.

Football practice on Parker Field is still in vogue and the stiff-jointed ones have begun to limber up.

Swimming is very popular these days, candidates for the proposed team exhibiting their prowess daily.

U. S. ASTOR THEATRE

Charming Blanche Sweet will be the principal attraction at the U. S. Astor Theatre this afternoon and evening in the film produced by the Jesse L. Lasky Film Company, "Stolen Goods," a drama of five acts. This picture contains thrills by the yard and shows Miss Sweet at her best in every scene. "Stolen Goods" is interesting. It is one of those screen plays that the audience follows with rapt interest until the end for thrilling incidents crop up with great frequency.

Frank Sheridan will make his photo-dramatic debut in Plainfield tomorrow afternoon and evening in "The Money Master," produced by the Kleine Picture Company.

This play affords such an excellent example of what is coming to be recognized truth among motion picture directors and followers that it might well serve as a text. The net result is thus one of artistic satisfaction if the director be a capable one. Such a film is "The Money Master."

FLOORS
HARDWOOD AND PARQUET.
Old Floors Refinished.
S. E. WARD & CO.
100 Depot Park, Manning Building
Plainfield, N. J. Phone 472-R.

RITZ Inc.
BABCOCK BUILDING
CANDIES, ICE CREAM
DAINTY LUNCH

REAL ESTATE
INSURANCE
MANNING & CURTIS
106 DEPOT PARK

SPECIMEN FLOWERING SHRUBS.
Snowballs, Mock Orange, Lilac, Deutzia, Rose of Sharon, Forsythia, Weifelia Evergreens, Kalmias, Rhododendrons, 1 to 5 feet, California Privet, 3 to 10 feet, strong and bushy. Must clear the ground to make room for young stock.
BULBS! BULBS!
We have a large shipment due. Can supply any variety in quantity. Hardy Lillies, Chinese Lillies. Will plan and plant your beds at lowest possible figure.
Chas. L. Stanley
Greenhouses and Nursery 1126 South Ave. Tel. 331.
Store 159 E. Front St. Tel. 928.

PHONE YOUR ADS

ONE CENT A WORD

SCOOP, THE CUB REPORTER — IN THE VEGETABLE ODOR CLASS — BY "HOP"

CLASSIFIED RATES.

One cent a word for first insertion, one-half a cent a word for each subsequent insertion of the same advertisement for less than one month. Fifty cents a line for one month. Double Charge for Capitals. No advertisement received for less than 10 cents. No display or black face type used in this column.

The Plainfield Daily Press cannot give information regarding advertisements for which answers are to be sent care of the Press. Persons replying to office addresses must mail or leave written answers as stated in advertisement.

A. H. ENANDER
SANITARY PLUMBING, GAS, FITTING, STEAM AND HOT WATER HEATING.
Contractor for Sewer Connections
128 WASHINGTON AVE.

B. KIVATINOS
Successor to Kivatinos & Jelling. Fancy Fruits, Choice Confectionery, Nuts, Cigars, etc. We make a specialty of Olive Oil.
11 W. FRONT ST. Bell 'Phone

A. M. RUNYON & SON,
UNDERTAKERS
402 Park Ave. Telephone No. 40
Office open day and night.
Office of Hillside Cemetery.
New York Office 14 East 39th Street
Telephone Call 8341 Murray Hill
New York Embalmers' License 4699
New York State Registered. License Undertakers No. 315.

Established 1872.
P. CASEY & SON,
Undertakers and Embalmers.
Office 100 North Ave | Telephone 2331 | Residence 417 W. 3rd St.
N. Y. Office, 10 E. 22nd St.
[Tel. 2094 Gramercy]

Estab. 1868 Tel. 2854
J. J. & C. A. HIGGINS
UNDERTAKERS.
Private Funeral Chapel
109-111 West Fourth Street
Auto Cortege for Long Distance.

T. A. MOORE
UNDERTAKER
612 E Sixth St.
Tel. 741-R

L. L. MANNING & SON,
STEAM GRANITE WORKS
Corner Central Ave. and West Front St.
opp. First Baptist Church. 'Phone 375-J

MISCELLANEOUS.

INSURANCE—ALL BRANCHES. AGENT FOR NATIONAL SURETY CO. J. T. VAIL. tf

I KNOW where you can double your money. Call and see me. John Manley, real estate, 321 Park avenue. 9 17 7

FORD autos repaired at lowest prices; come and see us; storage tires at lowest prices. Plainfield Cab Co. 9 2 tf

WILL buy your deed or trade you lot for your property that is threatening foreclosure or troublesome. C. Spencer, 109 Pomono avenue, Newark. 9 22 6

UP-TO-DATE gas and electric fixtures; two-light gas chandelier 95 cents and up; gas and electric chandeliers $2 and up; brackets 15c and up; domes and showers at New York prices; call on us and save money. Naylor & Naylor, 128 North avenue. 6 10 tf

WANTED—ROOMS AND BOARD.

WANTED—Room and board, in private family, not too far from depot. Address Kate E. Brush, care of Miss Gill, corner Central avenue and Fifth street. 9 23 3

REAL ESTATE FOR SALE.

NORTH PLAINFIELD—Sell all or part fifteen acres, near foot Washington Rock Park and Brokaw estate; fine view, Mountain Brook fruit, shade trees. William Boal, 137 Humboldt street, Union Hill, N. J. 9 20 6

FOR SALE—69 SANDFORD AVE., TEN ROOMS, ALL IMPROVEMENTS; LARGE LOT; $5,000. HARVEY R. LINBARGER, 197 NORTH AVE. 9 17 tf

FOR SALE—Blossoma fruit and poultry farm; 16 acres; situated between Plainfield and South Plainfield; buildings excellent. M. C. Cook, Plainfield. 9 11 1mo

FOR SALE—House, 822 Richmond street, six rooms, city water, gas and toilet. Address W. S. Bell, 241 VanDyk place, Long Branch, N. J. 8 30 12eod

FOR SALE—13 acre farm, one mile from Hoffman Station, 6 room house, good outbuildings, well watered, plenty of fruit; $1,500; very easy terms. J. C. Cooper, Warrenville, N. J. 6 2 tf

INCOME property for sale; good paying investment. Address Investment, care of Press. 4 16 tf

HELP WANTED—MALE.

WANTED—Boys over 16 years of age to learn plumbers' trade. Apply 187 North avenue. 9 4 tf

AN APPRENTICE to learn the plumbing and heating trade. Apply 23 Vine street. 9 21 tf

WANTED—Single white man as chauffeur and useful man; must have best of reference and be polite and obliging; wages $45 month, including room and board; to the right man continuous employment. Address Useful, Press office. 9 22 3

BOY WANTED—About 16 years of age, as delivery clerk; must be familiar with city. Apply in person to W. W. Wilson, 1221 West Front street.

BOY wanted. Harry Dreier, 263 West Front street. 9 23 3

WANTED—Young man for soliciting insurance; a High School pupil with a few hours to space each day could attend to same. Reply, stating experience, to "Insurance," care Daily Press. 9 18 6

ROOMS AND BOARD.

SECOND floor furnished room to let, with board. 433 East Seventh street; 'Phone 369. 9 15 tf

PLEASANT furnished room, with or without board, in private family; terms moderate. 120 Grove street. 9 22 6

TO LET—Front alcove room, desirable location; also other rooms, with or without table board. 68 Grove street. 9 23 3

SUPERIOR home-like accommodations for a few refined people; also table board. Mrs. Berrien, 602 Madison avenue. 6 7 tf

LARGE second floor front room and small room to rent, with board; five minutes from station. 207 West Fifth street. 9 20 15

THE PLAINFIELD — Furnished and unfurnished rooms with board. 515 Park avenue. 8 27 tf

WALDORF, 134 Crescent avenue, suite of rooms with private bath; also rooms with and without board. 9 2 1mo

APARTMENTS with private bath; also single room. 312 East Seventh street. 7 16 tf

SITUATION WANTED—MALE.

SITUATION WANTED — Young man with many years' experience with automobiles, wants job as chauffeur; expert driver; good mechanic, good education and appearance. Address Chauffeur, care Press. 9 23 3

SITUATION WANTED—MALE AND FEMALE.

EXPERIENCED man and wife wish positions as cook and butler. 428 East Fourth street. 9 24 2

HELP WANTED—FEMALE.

GIRL for general housework; reference. E. T. Hand, 136 Netherwood avenue. 8 31 tf

WANTED—Girl, assist with table. 433 East Seventh street; 'Phone 369. 9 15 tf

WANTED—White woman for general housework; no washing. Apply 228 East Ninth street. 9 15 tf

WANTED—25 OPERATORS, ALSO LEARNERS, AND PRESSERS ON LADIES' UNDERWEAR. SCHILLER BROS., 140 WEST FRONT ST. 9 22 4

EXPERIENCED girl for general housework; no laundry; 30 dollars. W. L. Fleming, 845 Dixie lane. 9 23 tf

THOROUGHLY competent woman as chambermaid and waitress; personal references required. 1332 Prospect avenue. 9 20 tf

WANTED—White girl for general housework; no washing. Apply 832 Webster place. 9 13 tf

WANTED—White girl for general housework; no washing or ironing. 248 East Ninth street. 9 13 tf

EXPERIENCED cloak saleslady wanted at once. Adelberg's, 129 East Front street. 9 24 2

WANTED—Young girl to assist with general housework. 423 Central avenue. 9 13 tf

FOR SALE.

FOR SALE—Chicken coop, 8 by 20 feet. Enquire 268 Netherwood avenue. 9 22 3

SMALL range and cylinder stove for sale cheap. 217 Somerset street. 9 23 3

FOR SALE—Twin cylinder motorcycle, free engine clutch; fully equipped, tandem attachment, etc.; excellent condition; a good opportunity to secure a great bargain. For further particulars address Eagle, care Daily Press. 9 24 6

FOR SALE—Delicious home-made cake and bread, all day Saturday. Woman Suffrage Headquarters, 110 Depot avenue.

FOR SALE—Quantity of barrel carrots and mangle beets for stock or poultry. Sims, 865 Clinton avenue; 'Phone 1550-J. 9 24 tf

FOR SALE—Belt drive motorcycle, a good condition; cheap. Call 'phone 1063-W. 9 23 3

FOR SALE OR TO LET.

FOR SALE OR RENT—Attractive modern residence on Putnam avenue, ten rooms, bath, all improvements; in excellent condition; fine lot and shade trees; best locality; sale price $7,000; rental $50. Harvey R. Linbarger, 197 North avenue, telephone 955, Plainfield, N. J. 8 2 tf m-w-f

FOR SALE OR RENT—Attractive residence, 821 Second place; ten rooms, large lot. Harvey R. Linbarger, 197 North avenue. 9 4 1mo

FOR SALE OR TO LET—Ten room house, all improvements, plenty of outbuildings, with 7½ acres of ground, fruit trees, situated on Park avenue. For full particulars apply to A. Mulford, real estate office, North avenue, opposite depot. 9 14 15

EMPLOYMENT AGENCIES.

READ THIS—Murray's Employment Registry, 326 West Front street, near Grove, for reliable help; fees reduced and very moderate; 'phone 666. 2 13 tf

MRS. DAVIS' Employment Agency, South Plainfield; reliable help; good cooks, chambermaids, general housework; best of references; fees reduced. 9 2 1mo

MRS. KELLER'S Employment Agency, 22 Somerset place, all nationalities. 'Phone 1724. tf

LOST AND FOUND.

LOST—A Zeta Zi frat pin, with name Hugh Rankin. Finder kindly return to Simmons, 247 East Ninth street; reward.

FOR RENT.

WELL located office to rent in Vanderbeek Building. Apply V. W. Shotwell, 940 West Front street. 7 28 tf

FOR RENT—No. 45 Prospect place, next to Washington avenue, 8 rooms and bath; all modern improvements; garage; elegant location; rent reasonable. Inquire 39 Prospect place; 'Phone No. 1205-R. 7 9 tf

MOVING PICTURE OR STEREOPTICON SHEET FOR RENT, big enough for the largest hall. Apply Daily Press office. tf

FARM for rent, 116 acres; near Dunellen, N. J. J. T. Vail. 8 24 tf

SIX-ROOM flat and bath; all improvements, screens for windows and doors; $19.50; water included. A. Bohren, 16 Greenbrook road. 9 21 6

FOR RENT—7 room house, all improvements; $25; also 9 room house, all latest improvements; $35. Apply D. F. Dugan, 511 East Seventh street. 9 18 tf

FOR RENT—Delightful home-like residence, beautiful location, eleven rooms; sun parlor, handsome grounds, garage, fine shade trees, fruit, etc., or might consider renting furnished, if desired. Owner, 1027 Myrtle avenue (West End). 9 23 6

STORE to rent; reasonable; 951 South Second street. Apply 941 South Second street; 'Phone 873-W. 9 24 6

FOR RENT—6 room house; good location; $15. Apply 125 East Front street. 9 24 3

SEVEN-ROOM house, all improvements; $20. Inquire all week between 3-5 p. m., 61 Woodbine avenue.

TEN-ROOM house, 418 East Second street; all improvements. William Newcorn. 8 11 tf

MONEY TO LOAN.

MONEY TO LOAN on bond and mortgage. J. T. Vail. tf

TITLES examined for purchases of real estate and bond and mortgage loans; mortgage investments negotiated. Charles J. McNabb, lawyer, 309 Park avenue. 1 4 tf

MONEY TO LOAN—First mortgage security; property centrally located. L. A. Clement, attorney, Babcock building. 3 9 tf

MONEY TO LOAN on mortgage. H. R. Linbarger, 197 North avenue; 'phone 955. tf

MONEY TO LOAN on mortgage. Manning & Curtis, 106 Depot Park. tf

MONEY TO LOAN on bond and mortgage. Mulford, opposite depot. tf

SITUATION WANTED—FEMALE.

SOCIAL and business correspondence, bookkeeping, manuscript revision, copying legal documents, secretaryship, reading to invalids. Mrs. Eleanor Dunn, 22 Norwood avenue. 9 18 9

WOMAN wishes to do washing at home. 619 West Fourth street. 9 22 3

GIRL wishes position at general housework. 335 Cottage place. 9 22 3

EXPERIENCED laundress, work home; references. 817 Richmond St. 9 21 5

FOR SALE, EXCHANGE OR RENT.

PROPERTIES, all descriptions, for rent, sale or exchange. D. McInnes, 318 Grant avenue; tel. 1198. 8 21 tf

FOR SALE—MISCELLANEOUS.

FURNITURE for sale—Harrison's, 116 Madison avenue. We also buy furniture. If you have any to sell we will be glad to buy it from you. 9 8 tf

FURNISHED ROOMS.

COMFORTABLE furnished rooms, all conveniences. 203 West Fifth street, telephone 1818-R. 8-12 to 10-1

Mono Storage
Warehouse
North Avenue
Opp. Freight House
125 East Front Street

WE CHALLENGE

This isn't the ONLY concern that can move your home's furnishings safely, promptly and at reasonable cost—but we challenge anyone to do the work better.

In putting your "Moving Day" problem up to us you eliminate ALL question of careless handling, delays, exorbitant rates, etc.

Try us.

HAND'S EXPRESS CO.
OFFICE 69 SOMERSET STREET

Murray's Storage Warerooms
THE OLDEST IN THE CITY
AT 326 TO 332 WEST FRONT ST.
Near Grove St.; all the rooms are separate, airy and dry; large and small, at very moderate prices. Many years' experience in buying, selling, handling, packing and appraising goods.
Auction Rooms at 326 West Front St.
R. Murray, Auctioneer, 326 West Front St. Phone 666

AUCTIONEERS.
THE LEADING
AUCTIONEERS
W. A. SCHORB & CO.
Also Dealers in Second Hand Furniture—Bought and Sold.
120 Madison Av., Jackson Blg
Telephone 2296.

ADVERTISEMENTS
—FOR—
NEW YORK HERALD,
WORLD, TIMES, SUN, JOURNAL
TELEGRAM, AMERICAN,
BROOKLYN EAGLE, GLOBE
—AND—
NEWARK EVENING NEWS
RECEIVED
AT REGULAR OFFICE RATES.

PLAINFIELD DAILY PRESS
No Telephone Orders.
Cash Must Accompany Copy.

ARRIVAL AND DEPARTURE OF MAILS AT PLAINFIELD POSTOFFICE.

May 30th, 1914.

NEW YORK MAILS. Arrive—5:30, 8:0 8:40, a11:45 a. m., 1:30, 2:30, 5:00, 5:20 8:30 p. m., 12 midnight. Close—6:30 7:45, 10:00, 10:45 a. m., 12 noon, 2:0 3:50, 5.45, 7:45, 9:00 p. m.

SOMERVILLE AND EASTON. Arrive 8:40, 10:45 a. m., 12:45 and 7:05 p. m. Close—6:30, 7:45 a. m., 1:30, 4:30 p. m

PHILADELPHIA—Direct. Arrive—5:30 8:00, 9:40, 11:45 a. m., 12:30, 2:30, 7:00 p. m. Close—4:30, 11:30 a. m., 1:30, 3:50 5:50, 9:00 p. m.

THROUGH FAST MAIL FOR EAST Close—12 noon, 3:00, 3:50, 5:45 p. m.

DIRECT THROUGH FAST MAIL FOR WEST. Close—6:30, 11:30 a. m., 1:30 5:00 and 9:00 p. m.

DIRECT SOUTHERN MAILS. Close—6:30, 11:30 a. m., 1:30, 7:00 and 9:00 p m.

PENNSYLVANIA. West of Easton. Close —6:30 a. m., 1:30, 5:00, 7:00 p. m.

ELIZABETH—Direct. Arrive—5:30, 8:40 a. m., 1:30, 2:00, 5.30 p. m. Close 7:45 10:00 a. m., 12 noon, 5:45, 9:00 p. m.

NEWARK—Direct. Arrive—5:30, 8:45 a m., 1:30, 2:30, 5:30 p. m. Close—6:30 7:45, 10:45 a. m., 12 noon, 2:00 3:50 5:45, 9:00 p. m.

WATCHUNG. Arrive—1.00, 6:45 p. m Close—9:00 a. m., 5:30 p. m.

WARRENVILLE. Arrive—1:00 p. m Close—9:00 a. m.

SUNDAY MAILS. Office open from 9.30 to 10:30 a. m.

A. M. HOAGLAND, P. M.

ORGANIZED 1864.
THE
FIRST NATIONAL BANK
OF PLAINFIELD
A COMMERCIAL BANK WITH SAVINGS and SAFE DEPOSIT DEPARTMENTS
FOUR PER CENT INTEREST PAID ON SAVINGS ACCOUNTS

Suburban Transit Company

Leave Plainfield for South Plainfield—On Week days—a6.30, a7.30, 8.00, 10.00, 11.45, 1.00, 2.00, 4.00, 5.00, 6.10, b9.00, 10.30, b11.45. Sundays—9.00, 12.00, 2.00, 4.00, 5.00, 9.00.

Leave South Plainfield for Plainfield—Week days—a7.00, a7.45, 9.30, 10.00, 2.30, b4.30, c4.45, 5.30, 7.30, b9.30, b11.45. Sundays—9.30, 12.15, 2.30, 4.30 5.30, 9.30.

Leave Plainfield for Watchung—c6.15, 6.20, d6.45, 8.15, f10.00, b1.00, g3.00, 4.15, g6.20.

Leave Watchung for Plainfield—7.15 e7.30, 9.50, f11.15, b2.20, g3.45, 5.35, g7.30

Leave Plainfield for Warrenville—d6.45, e6.15, 6.20, f10.00, g2.00, g6.20.

Leave Warrenville for Plainfield—7.00, e7.15, f11.00, g3.30, g7.15.

Leave Plainfield for Stirling—8.15, b1.00 4.15.

Leave Stirling for Plainfield—9.30, b2.00 5.15.

Leave Plainfield for Mt. Bethel—c6.15 f10.00, g6.20.

Leave Mt. Bethel for Plainfield—c7.00, f10.45 1.00.

(a) Except holidays.
(b) Saturdays only.
(c) Except Saturdays.
(d) Daily except Sundays, holidays, Monday mornings, and mornings after holidays.
(e) Monday mornings and mornings after holidays.
(f) Sundays and holidays only.
(g) Saturdays, Sundays and holidays.

R. W. CAMPBELL, Mgr., 310 Park Ave 'Phone 130 Plainfield.

Every day, through campaigns of classified advertising, "slow-selling" property is sold.

The largest financial institution in Plainfield

HERE IS ANOTHER INVITATION

to the New York business man to open an account with us. Our reason for repeating it is a purely business one—

WE CAN MAKE IT PAY YOU

That is an argument that carries real weight with it and that is supported by the following proposition; the free collection of out of town checks; 3% interest on daily balances of $500.00 or more; and when an account warrants it, the privilege of having checks on this Company accepted at par in New York. We cordially invite you to open an account with us.

THE PLAINFIELD TRUST COMPANY

Free Delivery Phone 2100 Lunch Delivery 9 a. m.

ROTH & CO. Specials

Forequarters of Spring Lamb, lb	15c	Rib Lamb Chops, lb	20c
Young Lamb for Roasting and stuffing, lb	15c	Breast of Lamb Shoulder Lamb Chops Hindquarters of Canada Lamb, lb. Hindquarters of Mutton, lb	14c
Choice Hindquarters of Spring Lamb, lb	20c	Try Our English Loin Mutton Chops	

Our Saturday BEEF SPECIALS

Fresh Plate Brisket and Naval Beef, lb	9c	Flank Steak, lb. Flank Roast, 2½ to 3 lbs, lb	16c
Fresh Beef Liver, lb	10c	Oven Roast, lb. Top Sirloin, lb	20c & 22c
Fresh Chopped Beef every hour, special, 2 lbs for	25c	Sirloin Steak, platter, lb	20c
Rib Roast, (blade), lb. Chuck Roast (blade), lb	15c	Porterhouse Steak, platter, lb	22c

Fresh Shoulders PORK STORE Fresh Hams

Streaked Salt Pork, lb. Pure Heavy All Fat Salt Pork, lb	12½c	Flat Ribs Pork, lb	12c
Heavy Leaf Lard, lb	12½c	Famous Dixie Boneless Bacon, weighing 1 to 3 lbs	15c
Fresh Pigs Feet, lb	6c	Large Smoked Hams, half or whole, lb	15½c
Pigs Tails, lb	10c		

Kingham & Co.'s

Famous Bacon, strips, lb	19c	Famous Regular Hams, lb	19½c
Armour & Co. Star Hams, Moland's Hams, Feeley's Hams		International Monmouth Brand Bacon, special, lb	23c

POULTRY

Fresh Killed Stewing and Soup Chickens, lb	16½c	Small Fresh Fricassee Chickens, lb	18c

Fresh Killed and Dressed In Plainfield, Fancy ROASTING, BROILERS, FRYERS, lb . 25c

DUCKS TURKEYS

Big 5c FISH SALE Saturday

CLAMS OYSTERS

4c BREAD reg. 5c | 8c BREAD reg. 10c

If you mix knowledge and industry,
The product will be success.

The "live-wires" in the business world today are constantly seeking and devising ways to use good printing to advantage.

We are for the "live wires." We are with them hand and glove; ready to plan with them and work for them to the end of producing printing that will prove a limitless force in business building—business progress.

Not imitation, but creation is the aim of Press service—the service behind every piece of printed matter we produce.

THE SERVICE SHOP

PLAINFIELD DAILY PRESS
Job Printing Department
105 North Avenue

REAL ESTATE
INSURANCE
Harvey R. Linbarger
197 NORTH AVENUE.
Telephone 953.

It Pays To Advertise

ONLY WHEN THERE IS POSITIVE MERIT. QUESTIONABLE MERIT NEVER GETS A SECOND CALL NO MATTER HOW MUCH IS SPENT TO ADVERTISE—WE ADVERTISE, BECAUSE WE KNOW TO WHOMEVER WE SELL THEM WE'LL SELL THEM OVER AGAIN NEXT SEASON.

BESIDES HAVING ALL INTRINSIC MERIT POSSIBLE THE STYLE OF OUR CLOTHING IS AN ART BEYOND COMPARE—APPRECIATED MOST BY MEN OF DISCERNING TASTE.

SCHWED BROTHERS

FRONT ST. Opp. PARK AVE.

Over Thirty Years Right Here

EXCURSIONS.

UP THE HUDSON TO **West Point** And off **Newburgh**

SUNDAY
SEPT. 26

SPECIAL EXCURSION VIA
New Jersey Central
Connecting at Jersey City With Swift
SANDY HOOK ROUTE FLYER "SANDY HOOK"

Round Trip **$1.00** Children 50 Cents.

Leave Clinton Ave. 8:45; Grant Ave. 8:47; Plainfield, 8:52; Netherwood, 8:55; Fanwood, 8:58 a. m.

9 22 24

Established 1868.

CHOICE PICTURES, DAINTY MIRRORS AND UNIQUE PICTURE FRAMES.

FOR

Wedding Gifts

AT

Swain's
317 W. FRONT STREET,
Plainfield, N. J.

Assortment larger than ever and prices very reasonable.

Artists' materials, Regilding, etc.

THE SERRELL STUDIOS
THE GIFT SHOP

GIFTS CARDS

Prices Reasonable.
247 W. Front St.
4 3 4mos

BUSINESS WOMEN.

Women are entering the business field in larger numbers every year and are proving very successful in practically every line of enterprise.

There is nothing of greater value to a business woman than a bank account, as it saves time and money and, without costing anything, places her financial affairs on a simple, systematic basis.

This bank especially welcomes the accounts of women and uniformly extends to them prompt and polite service.

SERVICE
CAPITAL $100,000

THE STATE TRUST COMPANY

Safe Deposit Vaults.

DON'T MAKE THEIR MISTAKES IN BUYING YOUR FALL SHOES!

Some folks judge qualities by **appearance**, and values by **Low Price**. But many a shoddy shoe **looks good**, while cheap shoes are often the "Dearest" in the long run.

BETTER BE SAFE THAN SORRY THIS FALL!

Consider the reputation, the size, the years, the experience of the "Van Arsdale" Store—all of which is **"wrapped up"** with every pair you buy here. Your **"Safeguards"** against dissatisfaction, against wrong styles, wrong prices and wrong qualities.

Many special attractions here tomorrow.

VAN ARSDALE'S
127 East Front Street.

FALL HATS

New Colors and Styles
and
The Fall Style Derby
Is Going to Be Popular.
Now On Sale.

J. R. Blair
119 PARK AVE.

Special

Cash Sale of Evergreens for September.

We have a very choice stock of evergreens that must be moved before October.

Do not forget that we are selling for cash only.

W. H. FORRISTEL
Bellview Ave. Nursery. Tel. 1349

VAIL

JEWELER and OPTICIAN.

236 Park Avenue
OPPOSITE NORTH AVENUE

SEALED PROPOSALS.

Sealed Proposals for painting certain buildings at Bonne Burn Sanatorium, Scotch Plains N. J. will be received by the Board of Managers not later than 12 o'clock (noon) on the fourth day of October 1915.

Proposals must be accompanied by a bond in the sum of one-half of the contract price conditioned on the faithful performance of contract when awarded.

Specifications and information may be had upon application to the Superintendent at the Sanatorium.

JOHN E. RUNNELLS, M. D.,
Superintendent.
9 23 7

PLAINFIELD WINDOW CLEANING COMPANY,
H. MERSTRICH. Prop.

Stores, Offices, Private Residences, New Buildings, Cleaned, Scrubbed and Oiled. Office, 121 Liberty St Tel. 1945-W.

THE APPLEGATE QUALITY COUNTS

BIG SPECIALS FOR SATURDAY

Sperry & Barnes Hams, lb	22c	Porterhouse Steak, lb	30c
Sperry & Barnes Bacon by strip, lb	26c	Bottom Round Pot Roast, lb	24c
Swift's Premium Ham, lb	19c	Rib Roast, blade cut, Chuck Roast, lb	17c
Morris Skin Back Hams, lb	17c	Fresh Jersey Pork Sausage, own make, lb.	24c
Morris' Supreme Ham, lb	18c	Fresh Jersey Hams, lb	20c
Sweetcorn or Monmouth Bacon by strip, lb	23c	Fresh Killed Jersey Ducks, lb	25c
Boneless Bacon, by strip, lb	20c	Fresh Killed Jersey Broilers,	28c
Hindquarters Mutton, Legs Mutton, lb	16c	Fresh Killed Jersey Roasting Chickens, lb	28c
Loin Mutton, lb	16c	Fresh Killed Fatted Fowl, lb	24c
Loin Mutton Chops, lb	22c	Fresh Killed Stewing Chicken, lb	18c
Hindquarters Genuine Lamb, lb	21c	Strictly Fresh Jersey Eggs, dozen	41c
Legs Genuine Lamb, lb	21c	Best Creamery Butter, Cude's Royal Prints	33c
Forequarters Genuine Lamb, lb	16c	Fancy Sweet Potatoes, 16 quart basket	60c
Prime Rib Roast, best cut, lb	24c	Fancy Sweet Potatoes, 8-qt. basket	30c
Sirloin Steak, best cut, lb	28c	Potatoes, 16 quart basket	35c

Special attention paid to telephone orders. Kindly phone orders early to insure prompt delivery.

CLIFFORD L. APPLEGATE

164 E. Front St. Tel. 1110. Opp. Woodhull & Martins

$3.50 TO $4.25

There is a Queen Quality Shoe for Every Woman and Every Woman Can Afford a Pair.

For the elderly lady there are fine, soft Kid Shoes with flexible soles, made on comfort-giving lasts.

For the "every-day woman" there are styles and shapes, leathers and lasts to suit every need.

For the fashion-loving woman there are the very latest models, approved by the style experts of the world.

"A shoe for every foot and a price for every purse."

A. K. WILLETT

107 Park Ave.

PRESERVING TIME

Fruit Jars—Mason, Sure Seal. Fruit Jar Rubbers.
Preserving Kettles, all sizes.

Water Coolers, Ice Cream Freezers.

Ash and Garbage Cans, Galvanized Wash Tubs and Pails.

Peach and Berry Baskets.

Along with the goods in season we carry a complete line of **KEEN KUTTER Tools and Cutlery.**

Russell & Erwin Hardware.
N. Z. Graves' Ready Mixed Paints and Varnish.

F. A. KIRCH & CO.

'Phone 578. 205 Park Avenue.

SATURDAY HALF HOLIDAY.

The Plainfield Daily Press will be published at 1 p. m. on Saturdays until further notice. Classified ads. received until noon.

PLAINFIELD DAILY PRESS

THE WEATHER.

Fair tonight and probably Sunday; not much change in temperature; northeast winds.

Highest temperature yesterday, 74; lowest today, 51.

Established May 10, 1887. TWELVE PAGES. PLAINFIELD, NEW JERSEY, SATURDAY, SEPTEMBER 25, 1915. TWELVE PAGES. Two Cents a Copy, $5 a Year.

MARTINE SPEAKS AT HARVEST HOME

United States Senator and S. S. Swackhamer Address Gathering at Stirling.

MUSIC IS A FEATURE

Plainfielder Discourses on War and Democratic Assembly Candidate Talks About Temperance, Local Option and Suffrage.

The annual harvest home of the Stirling Presbyterian church was held last night in the historic church edifice, and was attended by a number of Plainfielders, who heard a fine concert by the Dutch Arms Band, of Trinity Reformed church, this city, and stirring addresses by United States Senator James E. Martine and Assembly candidate Samuel S. Swackhammer. The harvest home was a huge success and the women of the church, under whose auspices it was given, were greatly pleased at the support given the affair, especially by people from surrounding towns.

The "feed" was a genuine country dinner, with chicken, ham, vegetables of the choicest, fresh from the gardens, pies of all kinds made by experienced country cooks that melted in the mouth, and all the "fixin's" that go with such a repast.

After the eatables had been put out of the way, the speechmaking came. Senator Martine was in his usual jovial mood and discussed at some length the attitude of the people of the United States to war. He declared that this country does not want war. He carried his hearers in imagination all the way from Washington to the Hawaiian Islands, where he went on a trip last spring, and said that there was not a person along that entire route who wanted war.

Mr. Swackhammer took temperance, local option and woman suffrage for the subject of his address, and, being an ardent supporter of all three, dilated upon them at length. Local option is one of the planks in the platform which he espouses in the New Jersey campaign this fall, while another plank in his platform is suffrage. That he had struck a responsive note in his reference to woman suffrage was evident by the loud applause which greeted his allusion to the great question.

Touching upon the great world war, Mr. Swackhammer pleaded for the evangelization of the world, the only remedial measure, he said, which would really prevent war.

The Dutch Arms Band played from about 8 o'clock until after 11. The members were transported to Stirling and back in the new auto bus of the Suburban Transit Company.

RELIGIOUS SOCIETIES TO DEBATE LIQUOR QUESTION

Those who hear the debate in the First Baptist church next Tuesday night, September 28, will hear both sides of the liquor question discussed by men who are well qualified to handle the subject. "John Carlisle," a lawyer and candidate for the State Senate, will have a heated discussion with "Alexander Pierpont," a wealthy business man and a prominent church official.

The debate has been arranged by the Federation of Men's Bible classes and the Plainfield Christian Endeavor Union. A silver offering will be taken.

APPEAL FOR DONATIONS.

The Plant, Flower and Fruit Guild will be pleased to receive donations of flowers, fruit, vegetables, delicacies and food suitable for the sick Monday afternoon from 4 to 6, and Tuesday morning from 9 to 10:30 in the rooms of the Woman's Christian Temperance Union, 10 Madison avenue, Babcock building. Netherwood residents may send donations to Miss Miller, 919 East Seventh street, and a boy will call for same Monday afternoon. Persons having no way of sending may notify Joseph M. Harper, 237 East Sixth street, telephone 758-W, and a messenger will call for same.

Important Notice to Delinquent Taxpayers.

Notice is hereby given that on Monday, September 27, 1915, according to law, I shall publish in the Plainfield Daily Press and Courier-News all 1914 taxes and assessments confirmed prior to said date. Check or money must be in my hands before 11 o'clock a. m. on said date. This notice is not required by law, but is just a reminder.

William R. Townsend, Collector.
—Adv. *** 9-11 15 18 22 25

—Your storage battery tested free at Willard Service Station, 127 West Second street.—Adv. 9 23 3eod ***

Press Want Ads. work wonders.

SIGMA GAMMA KAPPA ENTERTAIN FRESHMEN

Pleasing Affair is Given at the Young Women's Christian Association Rooms.

The girls of the freshmen class, of North Plainfield High School, spent a very enjoyable evening with the Sigma Gamma Kappa at the Young Women's Christian Association last night. There was a novel form of entertainment arranged by the three delegates who were sent to Altamont. They were the Misses Katherine Giddings and Selena and Florence Cornwell.

The guests represented books, such as "The Old Curiosity Shop," "The Man On the Box," "The Five Little Peppers," and others. Much fun was derived from guessing the names of the books. [illegible] freshmen class, [illegible] for guessing the most.

"The Homely Ladies' Journal" was acted out in pantomime. Miss Katherine Giddings, a graduate of the class of 1915 at the N. P. H. S., acted as coach. The journal consisted of advertisements, a story entitled, "Firelight Reveries," written by Miss Giddings, also fashion and beauty hints.

The committee in charge of the affair was: Refreshments, Misses Margaret Smith, Elsie Kurzhals, and Marion Emmons; invitation, Misses Agnes Griffiths, Marion Emmons and Elsie Kurzhals; entertainment, Misses Katherine Giddings, Selena and Florence Cornwell.

Mrs. F. W. Goddard, the leader of the club, gave a talk on the purpose and work. Refreshments were served about 9:30, after which the guests departed for home, all declaring they had spent a very enjoyable evening. Much credit is due the girls who took part in the different performances.

Y. W. C. A. PLANNING FOR ACTIVE SEASON

All Classes to Be Resumed at the Association October Eleventh.

Extensive preparations are being made at the Young Women's Christian Association for the fall and winter activities, and October 11 will see the opening of all classes at the building on East Front street. Registration in the various departments may be made at any time previous to that date.

The classes in handcraft promise to be the most attractive, and those desiring to enter should enroll at once. Mrs. Helen Barrett Montgomery's book, "The King's Highway," will be the subject matter for one very interesting course. Later in the season Mrs. Montgomery will give a series of lectures on her book, under the auspices of the association.

The new physical director, Miss Winifred E. Mann, has taken up her work, and it is expected that the enrollment in this department will be larger than ever before. Miss Mann is a graduate of the New Haven Normal School of Gymnastics and also took the summer course for physical directors at the National Training School, New York City, in 1913. She has been physical director at the Higbee School, Memphis, Tenn., and was also in charge of similar work in one of the Brooklyn public schools. Miss Mann comes with high recommendation from the National Board of the Y. W. C. A. and has made excellent progress in her previous work. She will be at the association Monday, Tuesday and Friday afternoons and every evening except Thursday, to meet all former pupils and talk with any one interested in gymnasium work. The work offered consists of Swedish gymnastics, exercises with wands, bar-bells, dumb-bells and Indian clubs. Artistic gymnastics, fancy steps, apparatus work, basketball and folk dancing are also pleasant features of the course.

Invitations for the fall rally on October 7 at 8 o'clock have gone out and it is hoped that a very large representation of the membership will be present to meet Miss Lean Farrar, from Association headquarters, who will make the address.

"In One Door and Out the Other."

We believe we have the best and most convenient garage in the city for storing your automobile. A few choice positions left. We take every precaution to safe-guard your interests. Try us one month. Stryker Motor Car Co., 149 East Fourth street. —Adv. 9 18 3-s ***

—We have sold and delivered seven automobiles in the last seven days. Four Chalmers at $1,390 each and three Hupmobiles at $1,125 each. If you are going to buy an automobile, get a well known make like a Chalmers or a Hup. Stryker's garage, next to station.—Adv. 9 25 2 ***

RECEPTION MARKS OPENING OF SCHOOL

Miss Hartridge Provides Delightful Entertainment for Many Guests.

A fine entertainment was given yesterday afternoon by Miss Hartridge for the friends of The Hartridge School. The reception was held in the Auditorium, which was decorated entirely in yellow, with masses of gay zinnias and marigolds exquisitely arranged. The electric lights were shaded with amber and amber colored candles and lamps were placed throughout the hall.

Miss Hartridge spoke for a few minutes on the work of the school during the past twelve years, on its standard of scholarship, its purpose and plan as a whole, and on its relation to modern movements in education. Miss Williamson, who received with Miss Hartridge as the guest of honor, then gave a great deal of pleasure by her beautiful playing, and later the guests had an opportunity to become acquainted with the staff of teachers who assisted Miss Hartridge by acting as hostesses. Miss Dorothy Burke, Miss Edith Mellick, Miss Lillian King, Miss Helen Irons, Miss Katharine Browne, Miss Helen Terry and the Misses Mary and Lillian Fiske served the refreshments.

The school will be re-opened Monday when the resident girls arrive at Oakwood. Tuesday class work begins.

Mis Hartridges goes to Smith College early in October for a conference on the subject of standards and the relations of secondary schools to the colleges. Later she will be among the guests of honor at the Fiftieth Anniversary of Vassar College, where she has been asked to address the student body on The Relations of the College and the City.

SCHOOL BOYS ARE GUESTS OF Y. M. C. A.

Event Marks the Formal Opening of Boys' Department of the Association.

Boys from the various schools of the city and borough were guests of the Y. M. C. A. today, the occasion being the formal opening of the boys' department, in charge of the new boys' secretary, Frederick S. Lynn. About thirty-five non-members took advantage of the invitation of the association to participate in all the activities of the association as its guests, and they availed themselves of the opportunity in a way that was very gratifying to Mr. Lynn and other association officials.

The number of boys present today was not as large as the attendance at the previous "open house" two autumns ago, but the boys today were granted privileges that were not given them on that occasion. Then the non-members were invited to be present at the Y. M. C. A. in the guise of spectators, and were permitted to be passive onlookers at their more fortunate brethren, the members. But today everything that the members had, the guests were free to enjoy, from the games and books in the reading room, the pool table and shuffleboard, to the swimming pool.

The boys began arriving at 9 o'clock and stayed until noon. Mr. Lynn was early on the job and some time during the morning had a personal word to say to each boy present. It was not hard to get the boys interested in the games, especially the pool table and the shuffleboard. Physical Director Robert L. Meermans assisted Mr. Lynn in greeting the boys and seeing that they had a good time. The morning closed with a moving picture depicting a day in a Y. M. C. A. camp.

RALLY DAY SERVICES.

The Rally Day program of the Park Avenue Baptist Bible school will be given tomorrow morning at the usual session at 9:45, and will include exercises by the main school and elementary department. An augmented orchestra will assist in the music.

"WHAT WAS I BORN FOR?"

"What Was I Born For?" will be the subject of Rev. Dr. C. E. Herring's discourse at the First Presbyterian church tomorrow morning and at the 5 o'clock vesper service in the afternoon he will preach on "How Is It That the Sinless Christ Could Be Tempted?"

THE TEMPERATURE.

The temperature report from The State Trust Company today is as follows: 9 a. m., 60 degrees; 11 a. m., 76 degrees; 12:30 p. m., 80 degrees.

Advertise in the Daily Press.

WEST ENDERS INVITE WOMEN TO MEETING

Civic League to Discuss Community Center on Anniversary.

At the next meeting of the West End Civic Association, which will be held Friday, October 8, the members will be invited to bring their wives, daughters and sweethearts, and a discussion of the establishing of a community center for West End will be the principal business.

The executive committee of the league met last night at the residence of John J. Carroll, on West Fifth street. Some changes in the by-laws were decided upon and will be voted on by the members at the October meeting. That will be held on the third anniversary of the founding of the league and a special program is to be arranged.

STUDENT DIES IN PRINCETON RUSH

Heart Fails Him in Annual Excitement of Entering Class.

Princeton, Sept. 25.—In the annual rush between the sophomores and freshmen of Princeton University held yesterday in front of the Princeton gymnasium, Stockton Wells, of Madison, a member of the entering class, died of heart failure.

Wells lost consciousness soon after the start of the rush, which lasted less than three minutes, and immediately was attended by five physicians. Restoratives were applied and artificial respiration was continued for an hour and three-quarters. It was thought at first that an injury had caused Wells to lose consciousness, but a careful examination disclosed no signs of an injury except a slight abrasion over the hip.

The student's mother, Mrs. C. W. Wells, came to Princeton at once. It was learned that Wells always had been subject to heart attacks as the result of illness.

PATRIOTIC SOCIETY TO HOLD DISTRICT MEETING

The Union County District Meeting of the P. O. of A. will be held on Monday night, at 8 p. m., in the rooms of Camp 60, P. O. of A., in the Jr. O. U. A. M. Hall, on Broad street, Elizabeth. The meeting will be a joint gathering between Camp 60, of Elizabeth, and Camp 1, of Plainfield, and Mrs. Andrew McDowell, president of the local branch, will preside at the meeting. All members desiring to go are requested to meet at the Watchung avenue trolley station in time to take the 6:45 car.

Miss Hannah Meyers, national vice-president, of Jersey City, will be present at the meeting, as well as several other officers. This meeting is arranged previous to the national session, which will be held on October 19 and 20, inclusive, in New York City. Mrs. Helen Freeman, of Camp 1, is the delegate chosen to attend the New York session. An invitation was extended to Camp 67, of Dunellen, to attend the union meeting.

PRESENT A GAVEL TO LYDIA CHAPTER, O. E. S.

The semi-monthly meeting of Lydia Chapter was held in the rooms of the order in the Babcock Building last night, a large number of members attending. One new member was initiated into the chapter and routine business was transacted. It was decided to hold a cake sale on Friday, October 15, at the residence of Mrs. Frank Wyncoop, of Dunellen. A feature of the meeting last night was the presentation of a gavel to the chapter, made from a beam of the old Masonic Temple, which was formerly in the Gloeckler Building at Front and Somerset streets. Guy D. Peck presented the gavel to Mrs. Lulu Krinic for the chapter. A banquet and social time followed the meeting last night.

MUNICIPAL DANCE.

The Washington School municipal dance will be given in the Washington school tonight, beginning at 8 o'clock. The committee in charge of the affair has secured an excellent orchestra and fine music is assured all. A nominal fee is charged to defray the expense of this music. The dance is open to the public.

Rev. Dr. Everett T. Tomlinson will preach at the Congregational church tomorrow morning at 10:30 o'clock.

AUTOISTS ESCAPE FROM BURNING CAR

Mr. and Mrs. Painter Have Lively Experience When Machine is Destroyed.

While taking in a supply of gasoline in front of the garage of the Martin Automobile Company on Park avenue, about 10 o'clock last night, an automobile belonging to W. H. Painter, of Stirling, caught fire. Mr. Painter's hands were scorched and a heavy coat which his wife wore caught fire, but neither was burned seriously. The car was so badly damaged, however, before the blaze could be extinguished by the fire department, which was called to the scene, that it had to be left in a local garage for repairs.

The car, a seven-passenger Chalmers, was stopped at the curb in front of the garage and it is said gasoline was pumped into the tank with the side oil lamps burning. The vapor from the gasoline came in contact with the flame in one of the oil lamps and an explosion occurred. An alarm of fire was turned in from box 13 and the fire department responded, soon extinguishing the blaze with the chemical, but in the meantime the front of the machine, hood and dash, were badly burned and the engine was put out of commission. The car was valued at $3,500, and the damage done was estimated at about $200.

JAIL SENTENCE FOR WILLIAM HEATH

Fifteen Days Imposed by Judge Connolly on $100,000 Heir.

Elizabeth, Sept. 25.—Penniless and working for a small salary as a draftsman, William Heath, of Plainfield, a youth who squandered $100,000 left him by his grandmother, will have to spend fifteen days in the county jail for contempt of court. He was sentenced yesterday by Judge James C. Connolly, after counsel for Walley Donato, a plaintiff against him, charged that he had not satisfied a judgment of $211.97 found against him for non-payment of a bill presented by Donato for carpenter work on Heath's home.

JUDGE SHOWS ITALIANS THAT TRUTHFULNESS PAYS

That truthfulness is the best policy was impressed on four Italian prisoners in the city police court this morning when arraigned on the complaint of Patrolman John Neylon, who charged them with gambling in the Netherwood section last Sunday afternoon. Because they came into court and admitted their culpability Judge DeMeza dealt leniently with them and imposed fines of $2 each in the place of heavy sentences which he had determined to levy for such offenders. The men found guilty of the patrolman's charges were Tony Machina, Alexander Asoldo, Mike Van Duren and Andrew Baroni. Patrick Hauley was also arrested, but he proved to the satisfaction of the court that he was not implicated in the gambling game.

Neylon's "round up" is one of several that has been made in that section recently, the police having instituted a vigorous campaign to break up the Sunday gambling that has been practised by foreigners for some time past. Netherwood citizens have complained to the department and future offenders will probably be given stiff sentences by the court magistrate.

BIG AUTOMOBILE TRUCK CRASHED INTO WINDOW

An automobile truck owned by Miron & Lifson, a furniture concern having a local store, crashed into the show window of the store owned by Samuel Block on West Front street, near Somerset, at 4 o'clock yesterday afternoon, doing considerable damage to the front of the building.

The big machine, which was in charge of Chauffeur Jack Seidner, of 212 Front street, Elizabeth, mounted the curbing on the northerly side of the street and proceeded across the sidewalk until it was stopped by the framework of the window. The Miron & Lifson firm settled for the damage.

LOOK WHO'S COMING!

Zurich, Switzerland, Sept. 25.—The newspaper As Est, of Budapest, states authoritatively that Kajetan Merey von Kapos Mere, formerly Austro-Hungarian Ambassador at Rome, will replace Dr. Constantin Dumba at Washington.

CITY HEALTH LAWS MUST BE RESPECTED

Judge DeMeza Commends Local Department and Warns Violators.

From the bench in the city police court this morning Judge William G. DeMeza had some words of praise to offer on the activity of the Plainfield Board of Health in its crusade against violators of local and State health laws. His remarks were prompted by the summoning of several offenders before him after repeated attempts had been made by the health inspectors to make the guilty parties live up to the regulations. He said in part:

"Health Officer Chandler and his inspectors are to be commended in this work and while I am sitting in this court I intend to co-operate with them in every way. The city health ordinances are to be respected and those who persist in ignoring the warnings of the health department may expect no leniency when brought before me. In the future I am going to fine offenders, and fine them heavily, as I am of the opinion that digging down in their pockets will serve as a lesson to them that they must conduct their businesses in strict accord with the sanitary code of the municipality.

"Up to the present time I have been inclined to treat the guilty persons leniently because for the most part they have been individuals of limited means, but the time has come when some radical action is needed and future violators may expect no mercy. No person who is not familiar with the laws of sanitation and cleanliness is competent to conduct a shop or store where eatables are handled and ignorance of the law will excuse no one in this court."

Two more names were added to the collection of violators in the city court this morning, W. T. Hutchinson, a garbage collector, and Frank Moskowitz, a butcher, being given severe reprimands. Hutchinson was accused by Inspector William S. Addis of leaving refuse in the rear of French's Mill on Somerset street, the obnoxious fumes issuing from the debris disturbing the business men in that section last Saturday night. He was let go on a suspended sentence with the understanding that a future appearance would mean a $10 fine.

Inspector Collis H. Case and Health Officer Chandler appeared in the role of complainants against Moskowitz, who conducts a store at 525 West Third street. They testified as to the uncleanliness of the establishment and accused the proprietor of plucking chickens in the shop and allowing the feathers to scatter about. Judge DeMeza scored Moskowitz heavily and warned him that his arrest a second time would mean the imposition of a $20 fine with the option of spending sixty days in the county jail, where Warden Hughson would probably give him a course in sanitation.

LINDEN STUART WILL WED MISS ANN RODMAN

The marriage of Miss Ann Rodman, daughter of Mr. and Mrs. Randolph Rodman, of 577 Hamilton road, South Orange, and Linden Stuart, of Plainfield, will take place this afternoon in St. Andrew's church, South Orange. The ceremony will be performed by the Rev. Mr. Rieland, rector of St. George's church, New York City, assisted by the Rev. F. C. Todd. Miss Rodman will be attended by her sister, Miss Elizabeth S. Rodman, as maid of honor. Another sister, Mrs. Victor C. Kitchen, and Mrs. Aldis B. Squire, of South Orange, will be matrons of honor.

The Misses Florence Stuart and Helen Timpson, of Plainfield, will be bridesmaids. The best man will be Morrill A. Gallagher, of Boston, Mass. The ushers will be the Messrs. DeWitt Clinton, Ivins, Jr., Frank O. Reinhart and Edward J. Jeffeett, all of Plainfield, and Aldis B. Squire, of South Orange. A small reception will follow at the home of the bride's parents.

SOCIAL SERVICE WORK.

Miss Stella O. Kline, of Somerset street, left today for Grand Rapids, Michigan, where she will enter social service work with the Social Welfare Association. Miss Kline is a graduate of the North Plainfield High School in the class of 1910, and also of Oberlin College, Oberlin, Ohio, with the class of 1915.

HORNUNG SHORT $74,892.

Zanesville, Ohio, Sept. 25.—In a statement sent to Controller of the Currency Williams by Receiver John A. Best, the alleged shortage of John Hornung, cashier of the Wresden National Bank, will be $74,892.

—Chicken and waffles, 50 cents. Ritz special Sunday dinner.—Adv. ***

BALKAN RIDDLE STILL UNSOLVED

Greece, in Arms, Awaits First Move of Bulgarian Soldiers.

MARTIAL LAW ASKED

All States Are Prepared for War and May Be Plunged Into Battle by One Overt Act—German War Loan Subscribed to Six Billion.

London, Sept. 25.—The last of the Balkan States is in arms.

Greece has ordered 27 classes of citizens mobilized. A news agency despatch from Athens says that the country will establish a moratorium immediately and the chamber of deputies has been convoked on Wednesday to pass an active martial law, and to put at the disposal of the government all State railways.

The steps toward preparedness are called "a measure of elementary prudence," in an official statement.

The Balkan situation is still unsolved, however. It is even more of a riddle than before. One fact stands out, that Bulgaria and Turkey, enemies for many years, have settled their differences. Bulgaria's army is mobilized on the Serbian frontier. It lies with her to plunge the Balkan States into war. If she strikes Greece will rush to the aid of Serbia, it is generally admitted.

Steamer Eimdeyk Sunk.

The steamship Eimdeyk is reported to have been sunk by a German submarine, the crew being rescued. There is no ship of the name Eimdeyk registered by Lloyds, but there are two Dutch steamers named Eimdijk.

$6,272,500,000 War Loan.

Berlin, Sept. 25.—Official announcement is made by the Overseas News Agency that subscriptions to the third German war loan have reached a total of 12,030,000,000 marks, $3,007,500,000. It is asserted that these figures showing the success of the loan will be still further increased as returns from some parts of the nation are still to be received. The total contributions to the three war loans by Germany up to date have been $6,272,500,000.

German Base Shelled.

Amsterdam, Sept. 25.—British warships bombarded the German naval base at Zeebrugge, Belgium, at dawn today. The German defenses are reported to have been damaged before the German artillery compelled the squadron to draw off.

Sweden Holds Ink Dyes.

Stockholm, Sept. 25.—The Swedish government has decided to prohibit the export of rubber, printers' ink dyes and varnishes, it was officially announced today.

Russians Retake Lutsk.

Petrograd, Sept. 25.—Success by the Russians, especially on the Niemen, where the Germans are in retreat, is reported officially today.

The fortress of Lutsk, in the Volhynian triangle of strongholds, has been retaken by the Russians, who captured 4,000 of the Austro-Germans.

East of Brest-Litovsk, near the Pripet marshes, Field Marshal von Mackensen, his line in danger, has been forced to fall back. Across the Styr, the Austrians yielded further ground, 1,000 of them being captured by the Russians in the region of Podgaitsy and Kroupy.

In the Vilna region, the Germans have been checked, and about Dvinsk, the Russian resistance has stiffened so that the Teutonic advance has slowed up.

Paris, Sept. 25.—The following official report on operations at the Dardanelles was issued at the War Office this afternoon:

"Last week was very quiet in the two zones of Gallipoli Peninsula. On our front the Turks attempted an attack with a mine, but we destroyed their gallery with a decided check, killing, according to a prisoner, two officers and 13 men. One of our warships effectually shelled a battery of large calibre on the Cote D Asie (Hill of Asia).

NO EXTRA SENATE SESSION.

Washington, Sept. 25.—There will be no extra session of the Senate. The President, who designated Senator Kern, of Indiana, Democratic leader of the Senate, to sound members on an extra session, has been advised by Senator Kern, it was declared, that the majority of the Senators do not wish an extra session.

Mr. and Mrs. L. J. Mazotas, of 19 Grove street, are parents of a girl born to them this week. Mrs. Mazotas was Miss Charlotta Sutton, daughter of Mrs. Katherine Sutton.

Going to build? See Saturday's Press.

DUNELLEN

All the Happenings of the Day In Plainfield's Hustling Suburb.

HOME FROM CHICAGO.

Miss Margaret Fuller, of Third street, has returned from Chicago, where she spent a month visiting her aunt, Mrs. Fred Whitney. Miss Fuller was accompanied home from Buffalo by her parents, Mr. and Mrs. F. H. Fuller, who met her in that city Monday night. They spent the night in Buffalo and on Tuesday visited Niagara Falls. On Tuesday afternoon they left for Albany, from where they took the night boat for New York.

Henry Hill, of Madison avenue, has accepted a position with George A. Schenck, the iceman.

Mrs. Liston J. Pierson, of New Market road, is making her cousin, Mrs. Lucy Armstrong, of Brooklyn, a week's visit.

Mr. and Mrs. Walter Stryker, who have lived for the past year in the Dr. M. J. Whitford bungalow on Whittier avenue, have moved to Plainfield.

Miss Myrtle Pierson, of New Market road, is spending two months at Portland, Me., the guest of Mr. and Mrs. Henry Mitchell.

The Apgar Construction Company has been awarded the contract of erecting a house for Mrs. Emily Twining on Third street, near Clinton avenue.

Thomas J. Todd, of Front street, the retired blacksmith, assisted Isaac J. Stites in his shop yesterday.

F. H. Fuller, of Third street, is enjoying his annual vacation.

John Woods, of Bound Brook road, has accepted a position as teamster with John P. Hill, the local drayman.

The heads and the entire gang of the Apgar Construction Company will take a day off on Thursday and visit the Trenton Fair.

Miss Ethel Jamison, of Newark, is visiting Mr. and Mrs. J. F. G. Kinney, of First street.

Emil Ditmar, of the Levgar Structural Company, has returned from Manasquan, where he had an enjoyable two weeks' vacation.

The Misses Margaret and May Lynch, of Ossining, N. Y., are making Mrs. John Fuchs, of Greenbrook road, a week's visit.

Mrs. Henry Wrage, of Walnut street, has fully recovered from her recent indisposition.

David Carr, of Plainfield, visited his daughter, Mrs. Henry D. Williams, of Prospect avenue, yesterday.

AWARDED CONTRACT.

Contractor Charles Wrage has been awarded the contract of erecting two houses for the Equator Realty and Development Company at Equator Park. The houses will cost in the neighborhood of $4,000. They bring the total of houses which Contractor Wrage has erected at Equator Park thus far this year up to seven.

Edward Pennock, who recently sold his drug store to William Ward, of New York city, is enjoying a much needed vacation at Pine Grove, Pa., his boyhood home.

Harry Boice departed yesterday morning for San Francisco, where he will attend the Panama Exposition. He will be gone three weeks.

Mrs. C. T. Voorhees and Miss Julia Dodwell spent Thursday in New Brunswick.

Mrs. Lisbon Pierson, Jr., of New Market road, is entertaining Miss Ethel Mathews, of New Rochelle.

PARENT-TEACHER MEETING.

The Parent-Teacher Association will meet in the Whittier School at 3:45 o'clock Tuesday afternoon. This is the first meeting to be held since the summer recess. The meeting is called for the purpose of having the new teachers and the parents meet each other and will be purely a social function.

DID NOT SWALLOW TEETH.

Wesley Gaskill, who sustained two fractured ribs and minor injuries when he fell from a ladder in the bungalow being erected for George Law on Mountainview terrace, Monday, was able to be out and about yesterday. While Mr. Gaskill has not recovered his lower set of false teeth lost during the fall, his physician, Dr. T. H. Platt, does not believe that he swallowed them. On being queried this morning, Dr. Platt said: "If Gaskill had swallowed the teeth he would be subject to violent pains in his stomach. He had not experienced such pains to date and I do not think he has swallowed them."

W. E. FLORANCE ENDORSED.

Willard N. Apgar and Thomas Reynold, the local Democratic committeemen, were present at the meeting of the Democratic organization of the county in Elks' Hall, New Brunswick, Wednesday evening, at which time William Edwin Florance, of New Brunswick, was endorsed for State Senator over Arthur A. Quinn of Perth Amboy. It had been the intention of this organization to endorse neither candidate, but stories circulated to the effect that Mr. Florance is opposed to labor aroused the county leaders and they endorsed Mr. Florance.

MANY ATTEND FAIR.

The second evening of the three night fair of St. John's church was marked by an even larger attendance in W. G. Holton Hall last evening than on the opening night. Everybody was in a spending mood and a thriving business was done by the various booths between the dances. The Plainfield Fife and Drum Corps was present and rendered a few selections. The closing night of the fair this evening will be featured by announcements of the winners of various contests. These announcements are awaited with borough-wide interest.

RALLY DAY SERVICES.

The Sunday-schools of the churches of the borough will hold Rally Day services tomorrow. The Methodist Episcopal Sunday-school will hold its services at 2:30 o'clock in the church. Dr. James R. Joy, of Plainfield, editor of the Christian Advocate, the church organ, will deliver the address of the afternoon. The Presbyterian Sunday-school will observe the day with an appropriate program in the church at 3 o'clock. The services of both churches will revert back to their regular schedules tomorrow.

REMOVE TO THE BOROUGH.

Miss Kathleen Ireland, of Anderson, Indiana, arrived here yesterday morning with her mother to make her home here while she is finishing her musical studies. Miss Ireland and her mother have taken rooms in the home of Charles Dickerson on New Market road. Miss Ireland is a graduate of the Bethany Conservatory of Music, Lindsborg, Kansas. While pursuing her studies at this conservatory she became acquainted with Archibald La Rue, the local violinist, who was also studying there. Miss Ireland also studied at the Hays Conservatory of Music at Hayes, Kansas.

The upper flat in the D. Burt Kenyon flat has been rented to Mr. and Mrs. John Apgar.

Mrs. Abram Nelson will entertain the members of the G. E. Club, Tuesday.

The Sunday-school of the First Baptist church will hold its Rally Day service in the church at 10:45 tomorrow morning.

The best position now open to one of your ability and experience will be secured by a want advertiser.

The man or woman who have not the habit of "trying again" very often fail as want advertisers, wholly for that reason.

Health Character Happiness

Bulletin No. 16

Five hundred and fifty daily newspapers now decline all liquor advertising.

These advertisements appear Wednesdays and Saturdays. Watch for them.

Temperance Educational Campaign

Plains & Fanwood.

Bible school will be held at 9:30 as usual at the Baptist church tomorrow and will be followed by the morning service at 10:45, when the Rev. J. Madison Hare will use the question, "Does God Ask Submission or a Gift?" as the subject of his sermon. It will be in the nature of a Pro-Rally Day service. Mrs. J. E. Dunton will lead the Young People's service at 6:30.

The Rev. Oscar S. Michael will be in charge of the services at the Episcopal church tomorrow as follows: Sunday-school at 10:00 and morning service at 11:00. Owing to the increased enrollment there has been several changes in the dividing of the classes in the Sunday-school. Miss Gale, of Westfield, now teaches the class formerly instructed by Miss Emily Garder.

Rally Day exercises will be held by the Junior League, of the Methodist church, tomorrow afternoon at 2:30 to which relatives and friends are invited. Sunday-school will be at 9:45, morning service at 11:00, Epworth League at 7:15, and evening service at 8 o'clock. The Rev. Raymond F. Marshal will be in charge of the morning and evening services.

Miss Emily Garder, of North avenue, is practice teaching in the New York schools this year. She is a second year student at the Newark Normal School, as are the Misses Katherine Russell and Ethelwyn Walker.

Miss Mildred Drake, of Glenside, is spending the week-end with Miss Claire Hall, of South avenue.

Mr. and Mrs. Thomas Louden, of Martine avenue, will tender a dinner party to a number of their friends this evening.

Miss Hazel Gardinar and Mrs. S. W. McAnneny, two of the best local women tennis players, have been eliminated from the invitation tournament at the East Orange Tennis Club. After passing several rounds successfully, Miss Gardinar was put out in three sets, 6-1, 6-2, 6-1, by Mrs. Arthur Deane, of the Westfield Tennis Club, and Mrs. McAnneny by Miss Muriel Parker, champion of Wellesley College, in straight sets, 6-1, 6-3.

Borough Contractor Linden has completed repairing the road at the junction of Forest road and Midway avenue and Tillitson road and Midway avenue. At the latter place considerable grading was done, as much as three feet being taken off in places so as to allow for suitable drainage. It is the last work the street department will do this year.

New Providence.

Because of serious illness in the families of several members of the Ladies' Guild, of St. Luke's Reformed Episcopal church, it has been decided to postpone indefinitely the first annual fair of the church, which was to have been held next Friday and Saturday. Walter P. Faust, of Murray Hill, is one of those serious ill. Mrs. Leonidas Dennis, a member of the guild, is another.

North Branch.

Ralph Young, of Neshanic, has been appointed district president of the fifteenth district of the New Jersey P. O. S. of A., which comprises Somerset county. The appointment was made by W. Robert Shaw, State president.

Special services will be held in the Readington Reformed church tomorrow at 2:30 o'clock in celebration of the anniversary of the Sunday-school.

Frank Duncan, of Cranford, is visiting Rev. J. L. Peck, of the Methodist church, at Neshanic Station.

The work of installing the new pipe organ in the Neshanic Reformed church is practically completed.

Miss Edna Rittenhouse returned to Flemington, Thursday, after a visit to Miss Irene Force, near Three Bridges.

Mrs. Nathan White, of Trenton, is a guest of Miss Mary Brenner, near Pluckemin.

The iron bridge, which is being built at Black Point, near Neshanic, will soon be finished. The road has been closed for three weeks.

Frederick Klinc, of Brooklyn, is the guest of his sister, Mrs. Oscar Force, near Three Bridges.

Riverside Grange, Patrons of Husbandry, at Three Bridges, will, tonight, discuss "The Boys and Girls On the Farm."

Preparations are being made to repair the macadam road from the county line near East Whitehouse through North Branch, to Somerville. It will be given a coat of cracked stone.

The Misses Mary and Bella Morrison returned to Neshanic, Thursday, from Chester, Pa.

Mrs. B. F. Rockman, of Livingston Park, is the guest of Mr. and Mrs. Lewis Tingley, at South Branch.

Westfield.

Alfred E. Pearsall, former owner of the Union County Standard, is in town for a short visit before going to his home in Florida.

Westfield has been represented at the State firemen's convention at Atlantic City by Fred C. Decker, chief, Peter Koechlein, Thomas Orr, John Goltra, Isaac Seeley and F. C. Winter.

Whitehouse

Almar G. Cole, of Centreville, is a primary candidate for the Republican nomination for member of the Township Committee in Readington township.

The Wishbone Improvement Society will be entertained at the residence of Mrs. Nellie Noble, in East Whitehouse, October 6. The society has awarded the contract to William A. Sutton, of Annandale, to complete the concrete walk from East Whitehouse to the public school building and work will be started the first of next week.

J. Spencer Dilts, of Three Bridges, has been appointed Readington township secretary of the Hunterdon County Sunday-school Association.

There are now eighty-three pupils who go in auto stages from New Germantown, Whitehouse, Lebanon and Annandale to the High School at High Bridge. Last year there were fifty-eight pupils from the same towns, and they made the journey over the Jersey Central Railroad.

Rev. C. J. Fingar, pastor of the Lebanon Reformed church, will preach tomorrow morning on "Seasons of the Soul." In the evening he will continue his series of sermons to young people. The work of organizing a home department in the Sunday-school is being continued by canvass of the congregation.

A district meeting of the P. O. S. of A. will be held tonight in the rooms of Washington Camp, No. 76, of Whitehouse Station. The State president, W. Robert Brew; the district president, Arthur England, and the past district president, Oliver Hoffman, are expected to be present.

Miss Gertrude Miller, of Whitehouse Station, is spending two weeks in Newark.

Mrs. George W. Shampanore, of Whitehouse Station, is visiting her sister, Mrs. A. E. Harsell, who is reported to be very ill at her home in Elizabeth.

Dr. J. Ellis Ritter, of Philadelphia, will move to East Whitehouse in the near future. This will be the first time the town has had a resident practicing physician for many years.

George Salch, of Brooklyn, has purchased the property in East Whitehouse of Peter Biggs, who will give possession about October 1. The consideration is said to have been $3,000.

The peach season will be ended by the middle of next week. The Iron Mountain variety, a late white peach, is now being gathered. Some growers have made no profit this year.

Miss Helen Cook, organist of the Whitehouse Station Reformed church, has organized a music class.

South Plainfield.

Services will be held in the Baptist church tomorrow, as follows: Bible school at 10 o'clock, preaching at 11 and 7:45 o'clock; the subjects will be "Realizing God" and "The Supremacy of Character."

The Baraca Class will hold an entertainment and festival in the near future. Harry C. White, entertainer, impersonator and humorist, will furnish the program.

A parish bazaar is to be held for the benefit of the Sacred Heart parish in Washington Hall, November 18, 19, 20, 22. The committee in charge of the affair have made arrangements with Manager Campbell of the Suburban Transit Company, to have that line make special runs for the occasion each night.

The regular services will be held in the Sacred Heart church tomorrow with mass at 9 o'clock. This is the fourth Sunday of the month and the Young Men's Society will receive communion in a body.

This year 262 voters have registered to vote in the primaries, a large increase over last year.

The old wagon shed belonging to the Lehigh Valley Railroad Company was burned to the ground yesterday by employes under the direction of the company. This is the shed that the small pox victim slept in some time ago and in compliance with the request of several prominent citizens the company decided to destroy the structure.

The handsome car owned by Justice of the Peace P. F. Kaine has been robbed of some of its valuable belongings. Last evening, while the judge had his car stationed near the Lehigh Valley station the magneto, electric horn, electric headlights and one tire were taken. The judge has offered a liberal reward for any information which will lead to the arrest or conviction of the guilty party.

Herbert Ball, son of Mr. and Mrs. William Ball, underwent an operation for appendicitis in St. Peter's Hospital in New Brunswick yesterday.

You can't, even through a "For Sale" ad, sell that used article for its original cost, nor near it; but you can get its cash value at the present time for it.

German Valley. and Chester

Rev. Julius Prochnau and family will leave today for a visit of two weeks in Pennsylvania. Rev. Mark A. Collins will have temporary charge of the services at the Presbyterian church of Schooley's Mountain and also of the village church.

Mrs. Margaret Woodhull, of Morristown, is ill at the home of her son-in-law and daughter, Mr. and Mrs. Philip S. Dufford.

Miss Anna Messler, five years old, daughter of Mr. and Mrs. Charles Messler, was taken Thursday to All Souls' Hospital, Morristown, having typhoid fever.

Frederick Davidson, of Atlanta, Ga., is a visitor to his uncle and aunt, Mr. and Mrs. Archibald P. Dowie.

The mercury took a drop of twenty degrees Tuesday, and Thursday morning there was a heavy frost.

Miss Jeannette Dufford, a teacher in the High Bridge High School, arrived home last night for a week-end visit to her parents, Mr. and Mrs. Philip S. Dufford.

Mr. and Mrs. Austin E. Sutton, of Newark, were visitors Thursday of Mrs. Sutton's brother and sister-in-law, Mr. and Mrs. Isaac S. Vescelius.

Elmer Beavers and Ralph Robinson will spend the winter in Florida.

Herman Weil, who was injured by an automobile Saturday night, is recovering slowly.

John R. Hardin and family have returned to Newark for the winter.

Miss Edna Culver is on a visit to her sister in Chatham.

Mrs. George E. Conover concluded yesterday a visit to Mr. and Mrs. Herbert T. Conover, of Morristown.

Mrs. William E. Young visited Thursday her daughter and son-in-law, Mr. and Mrs. Charles Rinehart, of Morristown.

Mrs. George B. Geddis is spending this week with Mr. and Mrs. William Geddis, of Dover.

Abraham Tanner is recovering slowly from sickness.

Mr. and Mrs. James Mattison closed their summer home here Wednesday and returned to Washington for the winter.

Watchung.

The regular church services will be held at Mary E. Wilson Memorial Union church tomorrow. Morning service at 10:45, Sunday-school at 2:45, evening service at 8, preceded by a song service beginning at 7:45 p. m.

Mrs. Charles E. Spier and daughter, Elizabeth, are spending several weeks in Harrisburg, Pa.

Richard D. Underhill, who is attending the University of Pennsylvania, is spending the week-end as the guest of his parents, Mr. and Mrs. J. H. Underhill.

High Bridge-Califon.

Harvey Lindabury, of Burlington, visited this week the family of George M. Lindabury, at Farmsville.

Mrs. John Lance, of Brooklyn, is visiting her parents, Mr. and Mrs. John S. Trimmer, at Lower Valley.

Mrs. Eliza Jones, of High Bridge, left Thursday for Plainfield.

Mrs. Frank Conde, of East High Bridge, is in New York.

William Hardy, a Civil War veteran, is ill at his home in Mill street, High Bridge.

Advertise in the Daily Press.

AMUSEMENTS.

PROCTOR'S

THE VAUDEVILLE SHOW SUPREME PICTURES

Today

A Miniature Musical Comedy

ON A SCHOOL PLAYGROUND

10 Clever Performers in a Happy Reminiscence of School Days.

Catherine Hayes Co.

In a One-act Farce Comedy

"A New Profession"

The 3 Henrys

Artistic Musical Feature

Rice & Franklin

Comedy Skit

Jack Dresser

Comedienne

Zeda & Hoot

Dancing Contortionists

6 Reels of Pictures

B. Altman & Co.

SPECIAL FOR MONDAY

An Extraordinary Sale of Women's Glace Kidskin Gloves

will be of unusual interest, the prices quoted being remarkably low for Gloves of this quality.

Mousquetaire Sixteen-button Length Gloves, in white or black . . per pair $2.00

Three-button Gloves, in white, black, gray or tan . . . per pair $1.00

Imported Lace Curtains and Panels

specially priced, will constitute a seasonable offering in the Department on the Fourth Floor. Included will be

French Lace Curtains . per pair $4.50

French Lace Panels . . . each 4.50

Filet Lace Curtains . . per pair 15.00

Filet Lace Panels . . . each 15.00

Fifth Avenue - Madison Avenue

34th and 35th Streets New York

AMUSEMENTS. AMUSEMENTS.

Plainfield Theatre

COUNIHAN & SHANNON, Props. and Mgrs.

Monday Evening, Sept. 27

COHAN & HARRIS SAY

The fun is fast and furious,
In fact it fairly flies;
In the farce of facts and figures.

It Pays To Advertise

52 Weeks In New York

By Roi Cooper Megrue and Walter Hackett

PRICES—$1.50, $1.00, 75c, 50c, 25c.

Tuesday, Sept. 28

MATINEE AND NIGHT

Hall Caine's Masterpiece

THE CHRISTIAN

In 8 Parts

PRICES—Matinee, All Seats, 10c; Evening, 7 and 9, 5c, 10c, 15c.

How to Keep Our City Moving

We must keep moving. A city booms only so long as its manufacturers and merchants keep moving. The wheels of every line of endeavor must be kept turning if the city is going to develop, and what is of deeper concern than the wheels of Plainfield kept turning?

Should every one who has the interest of Plainfield close at heart buy goods from our merchants, the benefits all around can easily be seen. Thousands of dollars that would otherwise go out of the city will be kept circulating here and contribute a big share towards making a bigger and busier Plainfield.

A dollar spent at home will keep that dollar at home and all will share in the profits.

Patronize Plainfield Merchants, Craftsmen and Mechanics.

PLAINFIELD BUSINESS MEN'S ASS'N

P. O. Box 575, Plainfield, N. J.

NERVES OF FIGHTING MEN MAKE NEW TEMPERANCE PROBLEM

A BOTTLE OR TWO AFTER A HARD FIGHT

The European struggle, now smashing methods of warfare and throwing all kinds of old theories on the scrap pile, is geing to have tremendous influence on the temperance question throughout the world. This is the opinion expressed by some of Europe's leading specialists and psychologists. One of the results they see at the end of the war is an international commission to report on the result of the moderate indulgence in beer and other stimulants by the men at the front, as against laboratory experiments on which a great part of the argument against mild stimulants is based now.

"The merits and demerits of alcohol are now on their trial on a scale never before possible," declared Dr. T. Claye Shaw of London, past president of the Society for the Study of Inebriety, in a clinical lecture just delivered. "When this war is over here will be room for a commission on the whole medical question. It is probable that many of the dicta of the anti-alcoholic enthusiasts derived from laboratory experiments with delicate time instruments will be modified or upset, whilst other reasons for abstention will be strengthened and upheld. It is a colossal experiment that we are witnessing and it is bound to have a great influence upon our future handling of the great question."

"War brings about an "abnormal condition of health," said Dr. Shaw. "It is very easy for armchair enthusiasts to rave about the danger of the rum rations, but the nervous condition of those engaged in actual warfare is one of rapid exhaustion, and the tentimony of those actually on the spot is not to be gainsaid, if, as I am told, it is in favor of the ration for the men in the very exceptional circumstances in which they are placed."

many's experts on army efficiency, especially on the Russian front, to recommend a moderate ration of beer for the Fatherland's fighting men.

This condition has caused Ger- Recently, the problem of providing beer for the German army became so serious that ordinances were passed by the German Federal Council authorizing the seizure of the barley supply in order that the German soldiers might not be deprived of their moderate ration of beer. The personal observation of Kaiser Wilhelm, particularly on the Russian front, it is said, led to a statement by him that good beer is essential both for sick and well soldiers, especially when the water supply is bad.

In Bavaria, if any brewer fails to provide his share of beer for the army, he is punished by imprisonment for one year, or a fine of 10,000 marks. For that reason the Bavarian laboring classes, especially the agricultural workers, are reported as suffering from a beer shortage brought about by the seizures for the army. Beer is food for the Bavarians and the German experts have found that substitutes or "equivalents" will not maintain the customary high standard of labor.

MRS. MARY TINSMAN DIES SUDDENLY AT SON'S HOME

Mrs. Mary E. Tinsman, wife of the late William E. Tinsman, died suddenly this morning at the home of her son, Louis Tinsman, of 399 North avenue, Dunellen. The deceased was seventy-four years of age and although she had been in failing health since last February, suffering with cancer, her end was not expected.

Up to last October Mrs. Tinsman was a resident of Port Murray, Warren township, where she was actively identified with the M. E. church and from which the funeral services will be held Tuesday morning. The Rev. G. W. C. Ramsey, of Dunellen, will officiate, and burial will be made in the family plot at Port Murray.

Mrs. Rinsman is survived by one brother, William Lake, of Cresskill, Pa., and six sons, Louis, John, Charles and Theodore, of Dunellen, and Frank, of Pompton Lakes, and Harry, of Plainfield. She was the daughter of the late Mr. and Mrs. Jacob Lake.

HIGH SCHOOL NOTES.

Gerald Linke, one of the end men in last year's minstrels, has already begun agitation for the annual "blackface" show. Linke has been delegated to look up the latest jokes and song hits. It is likely that a coach will be chosen soon and the tryouts will begin in short order.

"Oracle Rally Day," while productive of over 500 subscriptions to the school paper, was not as successful as occasion demands. It is necessary for the paper to have 400 subscriptions, payable now or later, before the expenses of running it for a year can be successfully borne.

Willard McKay, P. H. S. '13, will leave for college soon. He is now a junior in Yale.

Next Saturday the football season will be introduced, when the hardest proposition of the year, Easton H. S. will combat with the Red and Blue boys on Parker Field.

Miss Dorothy Crane, one of the mainstays of the P. H. S. girls' basketball squad, has moved to Newark. Her departure will leave the basketball hopes for the P. H. S. maidens decidedly at a low ebb.

Sophomore, junior and freshmen class elections will be held during the long assembly period next Thursday. An attempt was made to hold the elections after school, but a quorum could not be had.

Chemistry laboratory work will commence Monday. Professors Lester Beers and Clarence L. Woodman have charge of this branch of study.

SPECIAL SERVICES AT FIRST BAPTIST CHURCH

Inspiring services may be expected tomorrow morning and evening at the First Baptist church. At 9:45 occur the rally exercises, followed by the regular preaching services at 11 o'clock. Rev. Dr. Philip B. Strong will have an appropriate discourse for the occasion. At 7 p. m. the Christian Endeavor Society holds its session and judging from the past weeks it will be notable for spiritual power. At 7:45 the second preaching service of the day occurs, when the pastor again will have a message of interest. Attention is also drawn to the fact that it is expected that no less han a hundred men and boys will be present at the mid-week service next Wednesday.

MRS. ELLIOT T. BARROWS EXHIBITS AT DAHLIA SHOW

The first annual exhibition of the American Dahlia Society, working in co-operation with the New York Horticultural Society, opened at the American Museum of Natural History yesterday afternoon. The new organization, made up of lovers of the dahlia, was formed last May, and has 200 members, of whom 75 per cent. are amateurs. It filled the centre of the big foyer of the museum, sharing the space with the collection of meteorites of the museum. This is the first all-dahlia exhibition to be seen in New York City and there were displays of different ways in which the flower could be used. The fall bride can now have a flower all her own for her wedding. There were two examples of shower bouquets made of the smaller white flowers combined with white tulle; dahlias were shown in big baskets and vases and were used with excellent effect as table decorations. Among the exhibitors was Mrs. E. T. Barrows, of this city.

WOMAN'S AUXILIARY BOARD PLAN FOR COMING SEASON

The Woman's Auxiliary Board of Muhlenberg Hospital, at its first meeting of the season yesterday, made plans for its work during the coming months. The "Twigs" will be continued on October 29, that being the day set for their opening meetings.

The thirteen "Twigs" made 5,527 articles for Muhlenberg Hospital last year. The Woman's Board purchased the materials, expending about $1,000. It is proposed to organize additional "Twigs" this year. Four dances, similar to those of the last two seasons, are to be held, the first one early in November. It was also decided to have a "Tag Day" next June.

CHRISTIAN FIELD

First Church of Christ Scientist, subject, "Reality"; golden text, Isaiah 66:22, "For as the new heavens and the new earth, which I will make, shall remain before me, saith the Lord, so shall your seed and your name remain."

At the Monroe Avenue church tomorrow night the Rev. Dr. D. B. F. Randolph, pastor, will preach on "The Most Touching Story in Literature."

Rev. Dr. Birney S. Hudson, of the Park Avenue Baptist church, will preach tomorrow morning on the subject, "Willing the Divine Will," and the evening topic will be "The Gospel of Victory." The Bible school rally will be held at 9:45 o'clock in the morning, when Bibles will be presented to those promoted.

The topic for the morning services at the First M. E. church tomorrow will be "The Church in Revival;" evening topic, "Pentecost, Its Results." Rally Day will be observed at 9:45 tomorrow morning and there will be a special meeting of the Official Board at 12:30, immediately after the morning service.

Keep posted on building news. See Saturday's Press.

That funny fellow Scoop is on the classified page.

FORESTRY EXHIBIT AT TRENTON'S FAIR.

Experts to Give Demonstrations on Trees and Fires.

Arrangements have been made by the division of forestry and parks of the state department of conservation and development to place novel features at the Trenton Fair from Sept. 27 to Oct. 1. The exhibition this fall will be developed from that of last year, which met with so much popular approval. The purpose of the display is to illustrate the protection and development of New Jersey forests and to show the various products New Jersey can produce.

The protection of forests from fire consists primarily of prompt discovery and extinguishment of every incipient blaze. To illustrate this work a collection of the various tools actually used in fire fighting and a miniature forest showing the effectiveness of fire lines in stopping fires are planned for the exhibit.

Scientific utilization of the forest is to be demonstrated by trees which are mature or defective and those which are in vigorous condition and suitable for future growth. The various industries using wood, such as the manufactures of baskets, crates, barrels and excelsior, will be illustrated by specimens at each step of the operation from the tree to the finished product.

Shade tree care and planting will also be demonstrated. A small plantation of white pine has been established in the back part of the plot on which the forestry cabin is located, and a number of the various kinds of more serviceable shade trees have been planted along the borders of the plot. Methods of tree doctoring will be demonstrated by specimens of injured trees.

Within the cabin there will be a large collection of photographs illustrating the various types of forests within the state and the work on the state reserves.

TO INSPECT FOOD AT TRENTON FAIR.

State Health Department and Officers of Exposition Co-operating to Protect Patrons.

Greater efforts than ever before are to be made this year to insure the purity of foods and drinks sold on the grounds at the Trenton Fair, which will be held this year from Sept. 27 to Oct. 1. For several years the State Department of Health has had its inspectors visit the Fair for the purpose of preventing the sale of fraudulent or harmful foods and drinks. Most of the venders of such products have honestly endeavored to supply the best, and they will receive aid to accomplish that object this year.

The food laws were strengthened by the last legislature, so that the authorities this year will be operating under laws that cover the subject more completely. Another important factor in the plans is an arrangement between the state department of health and the Fair Association whereby the two bodies are to co-operate for the benefit of the public who visit the Fair.

One provision of the contract between the Fair Association and all persons who obtain concessions on the grounds is that the concessionaire agrees to conform to the state laws in the exercise of the privileges granted under the contract. It is provided further that a violation of this condition shall forfeit all rights under the contract as well as the fees that have been paid for the privilege. According to the plan of co-operation between the state department of health and the Fair Association, persons who refuse to conform to the state laws in regard to the character of foods and drinks sold and the method of handling them will have their contracts immediately revoked by the Fair Association.

PREMIUMS OFFERED FOR GARDEN WORK.

Interest among the children working in school gardens has been stimulated this year by the offer of premiums at the Trenton Fair, from Sept. 27 to Oct. 1, for the best display of products that have been cultivated by pupils.

All students have been allowed to enter the competition without cost.

In order that lasting benefit may be obtained by the contest Hon. Jonathan H. Blackwell, president of the Interstate Fair Association, formulated a plan of paying some of the prizes with orders for seed to be sowed in the gardens next season. The entire state will receive the benefit of the sustained application of the pupils. Prizes are also to be paid in money.

Another innovation this year is the offer of prizes for the best homemade candy. Recipes that have made their owners wealthy have been discovered through such competition in former years, and a large entry list is expected.

Recourse to the classified advertising columns constitutes your best resource when some little emergency greets you.

The John Wanamaker Store

Subway at Astor Place. Broadway at Ninth, New York.

September China Sale

Offers Oddments at New and Much Lower Prices

DINNER SETS, CUT GLASS, FANCY CHINA

Just four more days of this Wanamaker September Sale of China and Glass. For nearly a month it has proved its preparedness. Nothing equal to its collections has been offered anywhere. Its new decorations, its shapes, its plentitude of imported wares, its low prices—they have astonished the city generally. It has been a most successful sale.

Now, Beginning Monday, the "Specials" We Cannot Duplicate are Priced Even Less to Hurry Out

Dinner Sets

Complete perfect dinner sets of 100, 108, 109 and 112 pieces, will be offered at the following prices:

From Theodore Haviland, sets marked specially for September at $37.50, $50 and $60, **now $27.50, $35 and $45.**

From Charles Field Haviland, sets marked for September at $50, **now $37.50.**

From Redon, sets that were our standard $42.50 grade, **now $27.50.**

German sets marked specially for September at $32.50, $35 and $40, **now $25, $27.50.**

Incomplete Dinner Sets at Half Less

Sets from which one or more pieces are missing.

September sale prices when complete, $8.50 to $40.

Monday's prices, **$4.25 to $20.**

800 Pieces Cut Glass Still Lower

Bulk of the lot our regular cuttings bought and marked to sell for half the standard prices and now re-marked still lower, some 25 to 33⅓ per cent.

Service Plates and Other Fancy China, 10c to $2

Royal Doulton service plates. Mostly samples and one of a kind. Marked specially for September at 50c, 75c, $1.25, $2, $3.50, $4; now 25c to $2.

French china sample plates, marked specially for September at 15c, 25c, 50c, $1; now 10c, 15c, 25c and 50c.

Theodore Haviland service plates, marked specially for September at 75c; now 50c each.

French china meat dishes, marked specially for September at 65c to $1.75; now 50c.

It looks as though the last four days of the sale might be even busier than the first four days.

Second Gallery, New Building, and Broadway Passageway, Subway floor, Old Bldg.

Only Four More Days for the Housefurnishing Sale

Beginning with October first prices go up to their ten-months-in-the-year level. Until then 10 to 25 per cent. less for Wanamaker quality bathroom supplies, brushes, brooms, serving trays, cutlery, refrigerators, cooking utensils of aluminum, enamel, iron and tin, all kinds of woodenware, trunks, sewing machines.

Subway floor, New Building

PRESENTING

THE NEW DRESS GOODS

for Autumn and Winter Clothes

Beginning Monday, the Wanamaker Dress Fabrics Salons will present an attractively chosen collection of imported and American dress goods.

The collection will be distinguished by the unusual excellence of the materials, by the rich depth of tone in the darker street colors, by the individuality of the various weaves. A walk through these Salons will give a very comprehensive idea of what the smartest women will wear during the season of 1915-1916.

Pronounced Weaves and Patterns at $1.50 to $5 Yard

Peau de souris
Llama cloth
Illuminated mixtures
Wool velours
Homespuns
Tartan stripes and plaids

Broadcloths

Qualities so fine that one realizes why broadcloth has been termed the aristocrat of fabrics.
Wondrous colorings, $1.50 to $2.50 yard.
Black, $1.50 to $4 yard.

Navy Blue Dress Fabrics

The Wanamaker Dress Fabrics Salons were first to create a special section for navy blue cloth. Here are shown the best foreign and American fabrics in the approved navy blue shades. Serge, gabardine, whipcord and poplin, $1 to $5 yard.

Black Dress Materials

Besides the standard American weaves and patterns the Black Dress Goods Section is showing the finest qualities of light weight French serges from mills in the north of France that are now closed.

Also luxurious English black fabrics secured before the advance in prices.

Motor Coatings and Suitings

English and American weaves and patterns in unusual color combinations, mixtures, plaids and stripes. Priced $1.50 to $5.

Velveteens and Corduroys

Silky and beautiful, velveteen especially is a favorite of fashion and we have it in the bloomy velvet qualities. Black, $1.25 to $6. Colors $1.25 to $3.50.

Silk and Wool Fabrics

Silk and wool poplins and colennes, beautiful silk-like fabrics in rich shades for street and afternoon wear. $1.25 to $2 yard.

First floor, Old Building

The Greatest Story in the World

They call it "love story" for want of a better name. Most everybody knows it's a true story—and therefore so interesting that novelists and poets have told about it, that artists have pictured it, and, best of all, that musicians have put it into melody for lovers to sing.

Wanamaker Victrola Salons

have hundreds and hundreds of records of love songs from classical to popular, from the old songs that mother and father love, to the new ones that the younger generation have taken up.

You don't have to wait for us to order the record you want from the Victor factory.

All the records you would want are here—now. In fact, the **Wanamaker Record Library** is the most complete we know of in every sort of music.

Come and hear your favorite selection in privacy in one of our many sound-proof rooms.

Complete Selection of Victrolas

of every size and style which you may buy upon the price of the instrument. Send for the latest catalog and educational terms of purchase.

Victrola Salons, First Gallery, New Building.

The John Wanamaker Store

ADVERTISE IN THE DAILY PRESS

WILL AWARD TENNIS PRIZES AT RALLY

Many Features Arranged for Program at First Baptist Church Tomorrow.

Rally Day will be observed at the Sunday-school of the First Baptist church tomorrow, at which time a special program will be given, including the presentation of prizes to the two Bible school prize winners; the public promotion of scholars from department to department, and addresses by two prominent Sunday-school and young people's workers of the State.

The program will open with a cornet solo by Miss Violet Jewell, followed by responsive reading and the roll-call by classes. In this exercise each teacher will be expected to state the total active membership of his or her class as well as the number present and on time tomorrow.

After greetings from Miss Edna Earle Cole, Field Worker for the New Jersey Sunday-school Association, the presentation of diplomas to scholars promoted from department to department will take place. Twenty-one beginners will be promoted from that class to the Primary Department; thirteen from the Primary Department to the Junior Department; twelve from the Junior Department to the Intermediate Department, and twenty-three from the latter department to be Seniors.

Interest will center in the part of the program following the promotions, the presentation of prizes to winners of the tennis tournament. The winner in the ladies' singles is Miss Margaret Hawkins, and in the boys' singles, Irving Scarborough. An address by Ivan P. Flood, secretary of Young People's Work of the New Jersey Baptist Convention, will follow. The Home Department of the Sunday-school will be presented with a banner.

TOYS FOR CHILDREN AT VESPER SERVICE

Rev. Dr. C. E. Herring Will Also Preach Sermon for Young Folks.

Toys are going to be provided for children at the vesper services in the First Presbyterian church at 5 o'clock tomorrow afternoon. The entire gallery has been set apart by the Rev. Dr. Charles E. Herring, pastor of the church, for the use of parents with children.

Since the vesper services have been held in this church increasingly large congregations have attended. The primary object of the five o'clock service is the bringing of the young people to the evening meeting. The morning service is featured by a special sermon to children and it is the purpose of the pastor of this church to make the evening hour of worship equally as popular.

An officer of this church said today, when asked about this innovation:

"The First Presbyterian church is conveniently situated on the main street of the city, just removed from the business section, and on the principle Sunday afternoon promenade. A count was taken one pleasant Sunday of the number of young married couples with children passing a given corner on their Sunday afternoon stroll and between 2 and 5:30 there was a total of 109.

"After a sauntering walk for an hour or two the mother is likely to be tired. A few minutes' rest on the way home will be likely to hearten her prior to the children's bedtime hour and the time for the preparation of supper. Why not make the First Presbyterian church a resting place and incidentally hear some good organ music and a short sermon. The vesper service idea was laid before the people of the church and it was voted to adopt the plan. Its popularity has been proved and the idea of providing toys for restless children in the gallery is merely a part of the plan to make it a rest place for entire families on Sunday.

"Accordingly toys and other means of entertaining children will be found on the end of the two rear seats in the gallery of the church tomorrow afternoon at 4:45, when H. J. Harold begins his weekly organ recitals. The exits from the gallery are so arranged as to permit of easy and unobserved departure in case the children are unable to remain for the entire service. Provision for the entertainment of the children by young women of the congregation or by one of the parents while the other is attending worship will be made in the chapel."

The Rev. Dr. Charles E. Herring will continue his talks on "The Life of Christ," at this service. This topic is designed primarily to interest young married couples.

MISS EDNA COLE AND IVAN FLOOD TO SPEAK

Rally Day will be observed by the Temple Baptist Bible School tomorrow morning. There will be no church service, the school and church service being combined, beginning at 10:30 o'clock. It will be promotion day and diplomas will be given those graduating from one department into another.

A program has been arranged which will be full of interest to all. The address will be by Ivan P. Flood, Young People's Secretary of the New Jersey Baptist State convention. Mr. Flood has appeared here before and has made a favorable impression. Miss Edna Cole, the newly-elected elementary secretary and field worker of the State Sunday-School Association, will also be present. All the members of the school and church are expected to attend this service.

SALES AND RENTALS OF LOCAL PROPERTIES

Sales and rentals recently made through the Mulford Agency are as follows: C. L. Moore, of West Front street, has purchased Mrs. Richardson's large property on Myrtle avenue, and has taken possession. Geo. Klupfel has purchased the A. Kenneth property, 547 East Second street. Albert E. Enoch, of Flatbush, N. Y., has rented A. Svenson's new house, 250 Netherwood avenue. E. Bronston has rented and taken possession of Mrs. Caroline E. Moore's house on West Front street, near Grant avenue. O. F. R. Bruce, of East Front street, has rented Mr Doane's property, 809 College place. Albert MacDonald, of Evergreen avenue, has rented G. W. Frech's property, 1015 Prospect avenue, and will take possession October 1. A. Russell Bond, of New York, has rented F. A. Smith's house, 605 Madison avenue. Frank Boos, of Park avenue, has rented Miss Allen's property, 805 Webster place, and has taken possession. W. Oberdahn, of Orange, has rented F. L. Steffen's house, 202 Netherwood avenue. A. Amerman has rented Mrs. L R. Ross' property, 1611 Prospect avenue. H. Schuldenfrei has rented the property 40 Sandford avenue, and takes possession October 1. H. Hammett, of Sandford avenue, has rented W. H. Abbott's house, 821 Hillside avenue, and has taken possession. L. A. Williams, of New York, has rented Geo. Klupfel's property, 547 East Second street, and takes possession October 1. D. A. VanZandt, of West Eighth street, has rented 307 Franklin place and takes possession October 1.

Flag Funerals.

Britain is probably the only country that has ever allowed historical regimental flags to go in the pawnshop or auction room. As an instance, the First battalion Gloucester regiment in 1886 recovered from a pawnbroker at York four flags which the regiment had borne from 1795 to 1810 through the Egyptian and peninsular campaigns.

Another flag which for three years had proudly waved over the gallant Thirty-ninth foot during the great siege of Gibraltar was actually found covering the soft cushions of a tradesman's sitting room.

In the year 1888 a pair of old colors belonging to the Second battalion border regiment were rescued by Lord Archibald Campbell from a London upholsterer who had advertised them for sale as if they had been mere window curtains. These flags were afterward preserved at Kendal Parish church, and probably they are there still.

To prevent old colors meeting similar fates to the foregoing many of them have been cremated with great ceremony and the ashes carefully preserved in a box. Others have been buried with full military honors.—London Globe.

Harmless Flowers.

What a freedom from cares and perplexities one finds among the flowers! They are never unkind. You may be with them from morning till night and not have one bitter memory or disagreeable thought to take with you to your pillow. A tiger lily won't dig its claws into your breast, the calla lily will not prolong her call indefinitely. The sweet William's honeyed personality is honest and sincere; sweetness that will not under fancied provocation turn into vinegary revenge. The snowdrops will not chill you with cold words and looks. The dogwood will not bark at you or dog your footsteps. Jack-in-the-pulpit does not preach too loudly or make awkward gestures, taking your mind insensibly from the heavenly message he is striving to deliver and which your soul earnestly desires to grasp, the mind being willing, but the body weak.—Christian Herald.

Jupiter's Belts.

It has been suggested by Lau that the reason Jupiter has belts instead of zones of spots is to be found in its rapid rotation. The material forced upward from the lower strata of the planet, bringing with a smaller linear velocity than that of the surface, streams eastward and assumes the appearance of elongated streaks. If the centers of eruption are sufficiently numerous belts are formed, and it is suggested that, were the sun's rotation much more rapid than it is, the solar surface at spot maximum would also present dark streaks or belts. In accordance with this theory of belt formation the Scientific American notes that the great revival of Jupiter's north equatorial belt in 1912-13 began with the outbreak of a few isolated dark spots, which quickly spread out around the planet.

The want ad way of tenant-finding is the accepted way—and means small expense and delay.

In the Churches

Baptist.

First Church—Rev. Dr. Philip B. Strong, pastor—9:45, Sunday-school and Men's Conference Class; 11:00, preaching; 6:45, C. E. Society meeting.

Park Avenue—Rev. Dr. Birney S. Hudson, pastor — 9:45, Sunday-school; 11:00 a. m., preaching; 7:10, Young People's meeting; 7:45 preaching.

Seventh-Day Baptist, corner of Central avenue and Fifth street—Pastor, Rev. Edwin Shaw—Preaching service every Sabbath (Saturday) morning at 10:30 o'clock; Sabbath-school at 11:45 a. m.; Junior Society prayer meeting at 3 p. m. Mrs. Edwin Shaw superintendent Young People's C. E. meeting at 4 p. m., Miss Mary L. Hunting, president prayer meeting on Friday at 8 p. m. All are welcome to these services.

Temple—Rev. E. C. Conover, pastor—9:00, prayer meeting; 11:00 preaching; 9:45, Sunday-school 7:00, C. E. Society services 7:30, preaching.

Mt. Olive—M. W. Vaughan, D. D., pastor—11, preaching; 2:30, Sunday-school; 7:15, prayer and praise, 8:00, preaching.

Calvary—Rev. D. Y. Campbell, pastor—11 a. m., preaching; 2, Sunday-school; 7:45, preaching.

Shiloh—Rev. Edward Roberts, pastor—11, preaching by the pastor. 3:00, Sunday-school; 8:00, preaching.

Ebenezer Church—East Third and Washington streets—Rev. Elliott, pastor—11:00, preaching; 7:00, B. Y. P. U. meeting; 8:00, preaching.

Presbyterian.

First—Rev. Dr. Charles E. Herring, pastor—Sunday-school at 9:45 Preaching at 11 a. m. and 5 p. m.

Crescent Avenue—Rev. Dr. John Sheridan Zelie, minister—10:30 preaching.

Hope Chapel—Rev. Frederic L. Greene, pastor—9:30 a. m., Sunday school; 10:30 a. m., preaching; 7:30 p. m., preaching.

Warren Chapel—Rev. J. O. McKelvey, pastor—11:00 a. m., preaching, 9:45, Sunday-school and Berean Bible class for men, E. E. Parvin, teacher; 7:45, preaching; Y. P. S. C. E., Tuesday at 8 p. m.; Jr. C. E. S., Tuesday at 4 p. m.

Bethel Chapel—Rev. William Lloyd Imes, pastor—Services at 11 a. m.; 3:30 p. m., Sunday-school; 6:45 p. m., Christian Endeavor; 8 p. m., preaching.

Reformed.

Trinity—Rev. John Y. Broek, pastor—9:45, meeting of Bible school in all departments; 11:00 a. m., morning worship; 7:45, Christian Endeavor.

Netherwood Church, Leland avenue—Rev. Edward Ralston, pastor—9:45, Sunday-school; 11, preaching, 7:00, C. E. Society meeting.

Marconnier—Rev. J. Tucker Lansdale, pastor—9:45, Sunday-school; 11, morning service; 7:45, evening service.

German—Craig place and Due street—Rev. George Hauser, pastor—10 a. m., Sunday-school; 11 a. m. preaching by the pastor; first Sunday in each month.

Episcopal.

Grace Church, East Seventh street—Reverend E. Vicars Stevenson, rector—Services, 7:30 a. m., Holy Communion; 10:30 a. m., morning prayer, litany and sermon; (first Sunday, Holy Communion and sermon); 4:30 p. m., choral Evensong; Thursday, Saints' Day and Holy Days, 10 a. m., Holy Eucharist.

Church of the Heavenly Rest, Clinton avenue and West Fifth street, Rev. Cortlandt H. Mallery, rector—8:00, Holy Eucharist; 9:45, Sunday-school; 11, matins and sermon; 7:30 p. m., Evensong and sermon; Fridays and Holy Days, Holy Eucharist at 10 a. m.

St. Stephen's Church, Netherwood, Rev. Henry Mesier, rector—Services, 8 a. m., Holy Communion; 11 a. m., morning prayer and sermon; (Holy Communion first Sunday of each month); Sunday-school, 9:30 a. m. All sittings free.

St. Mark's Mission for Colored People, Masonic building, St. Mary's avenue—Evensong and sermon Sundays at 8 p. m.; Holy Eucharist second Sunday in month at 9 a. m.; Sunday-school in parish house, Sundays at 10 a. m.

Methodist Episcopal.

First—Rev. Dr. Charles M. Anderson, pastor—9:45, Sunday-school; 11 a. m., preaching; 7:00, Epworth League.

Monroe Avenue Church—Rev. D. B. F. Randolph, pastor—8:45, new members' class; 10:45, preaching; 9:30, Sunday-school; 2:30, promotion class; 7:15, preaching.

Grace M. E.—Rev. C. S. Gillespie, pastor—Sunday-school, 9:45; preaching service, 11:00 a. m.; Epworth League at 7:00; preaching service at 7:45.

Mt. Zion A. M. E.—Rev. J. W. P. Collier, pastor — 11:00, preaching. 12:15, class meeting; 6:45, C. E. Society meeting; 8:00, preaching.

Roman Catholic.

St. Mary's—Rev. Bernard M. Bogan, rector—Masses, 6:30, 7:30, 8:30, 9:30, 11 a. m.; vespers at 3:30.

St. Joseph's—Rev. Father Peter J. Hart, rector—Masses at 8:00 and 10:00 a. m.; Sunday-school at 2:30; at 3:30; meeting of church societies at 4 o'clock.

Congregational.

Congregational Church—Preaching at 10:30; Sunday-school at 11:50; Young People's service at 7:30.

Swedish Pilgrim Church—Rev. Gottfrid Sjoblom, pastor—10:30, Sunday-school; 4:30, Young People's meeting; 8 p. m., preaching.

Friends.

Meeting-house, Watchung avenue and Third street—Meeting First-day at 11:00.

Lutheran.

St. Peter's—Rev. G. Daeuble, pastor—Grove street and Mercer avenue—9:30, Sunday-school, German and English; 10:30, preaching in English first Sunday in month.

Swedish—East Seventh street—Stated supply, Rev. Karl Anderson—Service at 8 o'clock.

First Church of Christ, Scientist.—Babcock Building, 240 West Front street—Services, Sunday-school 9:45, service at 11 a. m.; Wednesday, 8 p. m.; reading-room open daily from 2 to 5 p. m., except Sundays and legal Subject: "Reality." Golden text, Isaiah 66:22. "For as the new heavens and the new earth, which I will make, shall remain before me, saith the Lord, so shall your seed and your name remain."

Unitarian.

All Souls, Park avenue—Rev. John Baltzly, minister — Morning service 10:30; Sunday-school 12:00.

Not Classified.

Salvation Army—Public services at 10:30 and 8 p. m.; 2:30, Sunday-school; 6:30, Young People's Legion.

Plainfield Rescue Mission—John LeMatty, superintendent—In W. C. T. U. rooms—8:00, Gospel service.

Italian Mission, 409 East Third street, Aurelio R. Mangione, pastor—Morning service, 10:30; Sunday-school, English and Italian, 2:30; evening service, 8 o'clock.

Evona Chapel—3 p. m., Sunday-school; 7 p. m., C. E. Society meeting; 8 p. m., Gospel address.

W. C. T. U.—Madison avenue—4 p. m., Gospel temperance service. Rev. m., Gospel temperance service.

Associated Bible Students—Meetings as follows, at 436 West Fifth street: Sunday 10:30 a. m., Berean Bible study; Wednesday evening, 8:00 p. m., prayer and praise; Friday evening, study of Tabernacle types and their anti-types.

Gospel Hall, 110 Liberty St., near Front street—Sunday-school at 9:30 a. m.; Gospel preaching every Sunday evening at 7:45; prayer and Bible study Wednesday at 8:00 p. m. All are cordially welcomed. Sunday at 10:45 a. m., meeting for believers

Stylish SR Reliable

The Store That Rothberg Built

These are the policies that develop the trade that made the store that Rothberg built:

To give a little more value than seems necessary.

To strive to see how much goodness I can put INTO every article, and not how much profit I can take OUT.

To make every sale pave the way for another.
To annoint every transaction with the best of feeling.

Isn't that the kind of a store you like to deal with?

Suits $10 to $30.

Open evenings.

Rothberg's

The "Dress up" Clothier.
Stein-Bloch Smart Clothes
"THINGS MEN WEAR"

206 W. Front St.

Proctor's is Two Doors from Us.

Saturday Specials

Saturday Basement Sale!

Of Kitchen Utensils, Presenting

Values up to 69c., Saturday Only . . 29c

In the lot you'll find all large useful pieces such as Water Pails, Tea Kettles, Double Boilers, Dish Pans, Cooking Pots, Preserve Kettles, Roasting Pans, Tea Pots, Large Cake Boxes, White Flour Cans, Double Roasters, Steel Fry Pans, Foot Tubs, Batter Kettles.

None charged or sent C. O. D.

The Felt Mattress Sale

Just to call the attention of those who have not taken advantage of the opportunity to procure a high grade mattress at about two-thirds value.

They are of superior quality layer felt, evenly laid in serviceable fancy striped ticking; made in two sections with full roll edge. They're on sale while the lot lasts at **9.50**

Saturday's Extra Rug Values

Velvet Rugs, 27x54 ..... $1.25
Wool Fibre Matting Rugs, 27x54 ..... 49c
Best China Matting, a yard 25c

Sale of Ladies' Hats at $1.50

We've just received a shipment of sample hats from a factory with an enormous output. This presents to you a great variety to choose from and the price in most cases is less than the cost of manufacture.

Untrimmed Hats in silks and velvets, black and colors, that are worth $2.50 to $4.00.

Lot of Trimmed Hats $2.25

In this lot you'll not find two alike so that each purchaser can assure themselves of a separate and distinct model at about half value.

Women's $4.00 Shoes

The W. & M. Co. $4.00 special shoe for women is the best shoe ever offered at the price. We have a most complete line in patent leather, dull kid, gun metal or vici kid, in button or lace with cloth or kid tops; hand turns or welt; have the style and appearance and will wear equal to any $5.00 shoe.

Make This Your Headquarters for Fall Shopping, where each individual department is crowded with new, seasonable and satisfying merchandise. Dress Goods, Wash Goods, Muslins, Bedding, Hosiery and Underwear for Men, Women and Children.

Shoes For Women and Children

The Club Plan is a Home Provider

Woodhull & Martin Co.

The Club Plan is An Easy Plan

If your property is really "worthwhile," make that clear in your classified advertising—and you'll sell it.

Because it has had some use, and is, therefore, "second-hand," may not greatly impair its usefulness to you. So watch the 'For Sale" ads.

Going to build? See Saturday's Press.

If it is still valuable, you can sell it through a For Sale ad.

Announcement of Opening
OF THE
Hersey Hat M'f'g and Renovating Co.
130 PARK AVE.

All the latest styles of Gent's Soft and Derby Hats for sale.

Ladies' and Gent's Hats made to order at short notice. tu th s

It pays to have your prescriptions compounded by us—Only BEST drugs employed.

Bromo Quinine	23c
Bromo Seltzer, reg. 25c	20c
Doan's Kidney Pills	44c
Ex Lax	23c
Stuart Calcium Wafers	44c
Diapepsin	44c
Pinkham's Liver Pills	23c
Beecham's Pills	23c
Humphrey's Specifics	23c

And Many Others.

SCHREINER BROS.
PRESCRIPTION DRUGGISTS.
Park Ave. and Second Street.

HODGE'S PHARMACY
Y. M. C. A. BUILDING.
BELLE MEAD SWEETS.
Telephone 62.

Want advs. next to last page.

HEADQUARTERS FOR
GIBSON'S
RYE
E. C. WESTCOTT
115 East Front Street.

AWNINGS
UPHOLSTERING
WINDOW SHADES
Frank G. Wikoff
721 W. Fourth St. Tel 1746

ORGANIZED 1875

SAFE DEPOSIT DELAY MAY CAUSE REGRET

The person who delays Safe Deposit Protection for his valuables may sooner or later regret it—for no one can tell how soon loss by fire or theft may occur.

Safe Deposit Boxes for rent at $5 and up per year.

CITY NATIONAL BANK
PLAINFIELD, N. J.

57th Anniversary Sale 57th

1858 — 1915

Commencing Monday the Crowning Achievement of Hahne's 57 Years in Business

Hahne & Co.'s Store

We are prepared for and expect the greatest sale in the history of this store because we have found from actual comparison that the prices advertised in this sale are lower than in any other store here or in New York. That is a broad assertion, but we have worked along these lines for over three months, and stand ready to back up every word we say. Our prices average 10 per cent. lower than in any other Anniversary Sale we have ever held—our styles are most up-to-date—which reminds us to call attention to our Women's and Misses' Departments. No departments in the store hold such attractive styles and offer lower prices.

WE INVITE YOUR COMPARISON—WE THANK YOU FOR YOUR PATRONAGE.

Your Store

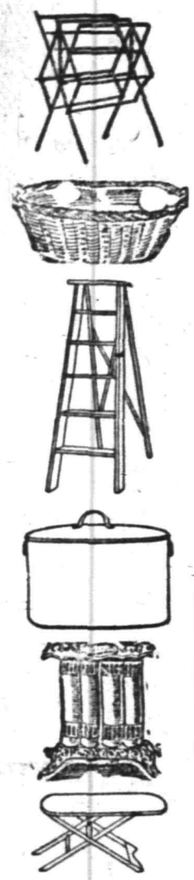

10,000 Pieces of Household Wares Worth Up to $3

Aluminum, Enamel, Tinware and Woodenware, in bigger, better lots than ever before. It's an opportunity of a life time.

Hahne's 57th Anniversary Sale Price **79c** *Hahne's 57th Anniversary Sale Price*

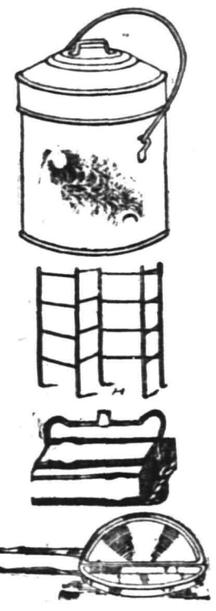

- No. 8 Heavy Wash Boilers
- Large Strong Oval Clothes Baskets
- Nickel-plated Tea Kettles
- Galvanized Ash Cans No. 7
- Galvanized Garbage Pails Nos. 3 and 4
- Galvanized Garbage Cans, side handles
- Covered Savory or Model Roasters
- Gas Radiators, Four-tube
- Galvanized Rotary Ash Sifters

No Mail, 'Phone or C. O. D. Orders Accepted. We Reserve the Right to Limit Quantities.

- Wizard Triangle Mops
- Carpet Top Blacking Cases
- Oblong Pressed Rubber Mats
- Gem Step Ladder, Five-foot
- Curtain Stretchers
- Hair Floor Brooms
- Folding Iron Boards
- Surety Clothes Wringers
- Cutting Tables, Folding
- Extension Clothes Bars
- Skirt Boards
- Surety Carpet Sweepers
- Beveled Glass Mirrors
- Screen Doors, any size
- Ladder Chairs

7,200 Pieces of Aluminum

Every piece full weight and full size. Every piece warranted just as if you paid our regular price for it. We reserve right to limit quantities. No Mail, 'Phone or C. O. D. Orders.

- Lipped Saucepans
- Lipped Saucepan Sets, 3 pieces, large size
- Tea Kettles
- Colonial Percolators
- Rice Boilers
- Coffee Pots
- Tea Pots
- Double Omelet Pans
- Pudding Pans
- Wrought Extra Heavy Spiders
- Buckets
- Round Double Roasters
- Large Preserve Kettles
- Large Berlin Saucepots
- Large Berlin Sauce Kettles
- And hundreds of Odds and Ends worth up to $3.00 each

CHOICE 98c

Fine Cut Glass Worth Up to $12.98—All New Designs

Last year our sale was the talk of New Jersey. Yet we have even better values this year. Everything first class.

Hahne's 57th Anniversary Sale Price **$2.98** *Hahne's 57th Anniversary Sale Price*

- Pitchers, 4-pint size
- Punch Bowl on stands
- Sugar and Cream Set, several styles
- Ice Tub, large size
- Bowls, deep shape, 8 & 9 inches
- Relish Tray
- Oval Orange Bowl
- 14-inch Vases
- Fancy Salad Dish
- Fern Dish, full 8-inch size, deep shape, with metal lining
- Mayonnaise Bowl and Plate
- Large two-handled Dish
- Low Bowl, 8 and 9 inch size
- Bread Tray
- Celery Trays
- Water Bottle
- Nut Dish
- Fruit Tray

No mail, 'phone or C. O. D. orders. We reserve right to limit quantities

NOTE—Punch Bowls are sold only to customers who purchase other pieces of Cut Glass. We have but 100 of these Punch Bowls, and it will mean come early if you hope to get one.

Cut Glass Salt and Pepper Shakers 29c Each

Choice of pearl or sterling silver tops; several varieties of shapes and cuttings; regularly 35c. each.

Lead Blown Table Tumblers 8c Each

Full size Optic Blown Tumblers; choice of three shapes and three cut patterns; regularly $1.20 a dozen; sale price, each ...8c

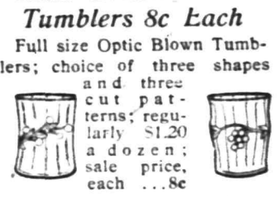

6500 Pieces Sterling Gray Aluminum Enameled Ware 29c

First Quality Triple-coated Croyolite Enamel, extra strong and smooth surface. (No mail or telephone orders accepted. None sent C. O. D. No orders taken after lot is sold.)

Values to 1.25. In a Large Choice of Utensils

- Berlin Sauce Kettles
- Sauce Pots
- Rice Boilers
- Chambers
- Coffee Pots
- Saucepans
- Tea Pots
- Colanders
- Preserve Kettles
- Gotham Saucepans
- Coffee Biggins
- Berlin Saucepans
- Coffee Boilers
- Dishpans
- Frypans
- Foot Tubs
- Chamber Pails
- Water Pails

We Reserve Right to Limit Quantities

BASEMENT

Anniversary Sale of China

White and Gold Dinner Sets

Made of the best translucent china with gold band and mat handles. 100 pieces to the set. Anniversary Sale Price $29.98

Hahne's usual price for similar sets, $71.25

Fine China Dinner Sets

100 Charles Ahrenfeldt's Fine China Dinner Sets, with beautiful border decorations, gold edges, mat handles and ears; 100 pieces to the set. Anniversary Sale Price ...$30.00

Hahne's usual price would be $42.00

American Porcelain Dinner Sets at $8.95

100-piece set; spray and floral decorations; all perfect. Anniversary Sale Price $8.95

Hahne's Usual Price, $14.98

Haviland Dinner Sets at $25.00

Chas. Field Haviland Dinner Sets in ten decorations; beautiful floral spray decorations; stippled gold handles and ears; 100 large pieces to the set. Anniversary Sale Price ...$25.00

Hahne's usual price, $35.00

BASEMENT

Hahne's *Anniversary Sale of* Groceries

SUGAR Standard granulated, in muslin bags of 25 lbs. each, special per bag ... **1.37**

HAMS Armour's Star Ham, the ham what am; weigh 9 to 12 lbs.; special, per pound.. **19c**

BACON Armour's Shield Boneless Breakfast Bacon, weigh 3 to 5 lbs.; special, per lb.. **19c**

COFFEE Maracaibo (Cucuta), milled and separated, fresh roasted, granulated and pulverized; 10 lbs. for 1.75, per lb.. **18c**

MILK Van Camp's Sterilized, Unsweetened, Evaporated Milk, large tins, per doz. 90c, per can.. **8c**

TEA Formosa Oolong, Ceylon, English Breakfast, Mixed, Gunpowder or Young Hyson Tea, 3 lbs. 92c, per lb.. **33c**

Anniversary Sale of Cereals

KELLOGG'S TOASTED CORN FLAKES—Per package 7½c

SURETY CORN STARCH—1-lb. package at 6c

ROBINSON'S PATENT BARLEY (infant food)—Per tin 13c

UNCLE SAM'S BREAKFAST FOOD—Large package 23c

BARLEY—Large grain; 3 lbs. for 14c.; per lb. 5c

RICE—Surety Brand; 3-lb. bag, 26c.; per 1-lb. bag 9c

GLUTEN LUFT BREAD—Loeb's; 3 packages for 25c

EDUCATOR WHEAT BRAN—A natural laxative; per package 11c

MACARONI OR SPAGHETTI—Mueller's; per package 9c

KNEIPP'S MALT COFFEE—A substitute; per package 21c

Anniversary Sale of Canned Goods

TOMATOES—Red Royal, large cans, No. 3 size; per dozen, 80c.; per can 7c

PEAS—Rough Rider, Early June, No. 2 size; per dozen, $1.15; per can 10c

CORN—Monopole, Fancy Maine, No. 2 size; per dozen, $1.40; per can 12c

SUCCOTASH—Quaker, small, green Limas, No. 2 size; per dozen, $1.50; per can 13c

PINEAPPLE—Paradise, extra heavy syrup, No. 3 size; per dozen, $2.10; per can 18c

PINEAPPLE—Paradise, extra heavy syrup, No. 2 size; per dozen, $1.50; per can 13c

PEACHES—California Extras, No. 3 size; per dozen, $1.75; per can 15c

SALMON—McGowan's, Columbia River, half size can, 11c; No. 1 can, at 21c

TUNA FISH—Waco Brand, No. 1 size, 18c.; ½ size can 10c

Baking Powder

Pure Cream Tartar, Surety. It does raise the dough.

5 lb. can.....1.35
1 lb. can.....29c
½ lb. can.....15c

Sale of Ox Tongue

Armour's Delicious Smoked Tongue; weight 3 to 5 lbs.

Per lb.....18c

Flavoring Extracts

Vanilla or Lemon Pure Extracts, Surety.

2 oz. bottle...13c
4 oz. bottle...25c
8 oz. bottle...48c

French Peas, genuine firsts, Petit Pois, small, per can..19c
French Peas, genuine firsts, Petit Pois, fine, per can....24c
French Peas, genuine firsts, Petit Pois, extra fine, can...28c
French Peas, genuine firsts, Petit Pois, sur extra fine, can.31c
Choice Mushrooms, per can.....28c
G. B. Raffetto Brandy Peaches, pint jar 63c, quart jar...1.23
Prunes, fancy large fruit, 2 lbs. for 25c, per lb.....13c
Peaches, fancy evaporated, peeled, per lb.....16c
Salad Dressing, Howard's mayonnaise, large bottle 42c, small bottle.....22c
Lard, Armour's Simon Pure Leaf Lard, the cream of lard, No. 10 can, 1.55; No. 5 can, 79c; No. 3 can.....43c
Soups, Readymaid Concentrated Soups, per can.....8c
Condensed Milk, Lion Brand, per can.....10c
Molasses, Velva or Woman's Club, pure New Orleans Molasses, No. 10 can, 65c; No. 5 can, 35c; No. 2½ can...18c
Soap, Babbitt's best, 10 cakes for.....35c
Borax, 20-Mule Team, 1 package free Soap Chips with 1 pound, for.....10c
Ammonia, in powder form, it sterilizes, is sanitary, can..8c
Lighthouse Cleanser, 6 tins for 25c, per tin.....5c
Washing Powder, Surety, large package.....10c
Potatoes, fancy Jerseys, white and mealy, 60-lb. bushel..79c
Sweet Potatoes, fancy Jerseys, sweets, 4 quarts.....17c
Onions, fancy Jersey, red, white or yellow, 4 quarts....23c
Lemons, fancy California, juicy, per dozen.....11c

BASEMENT

Anniversary Sale of

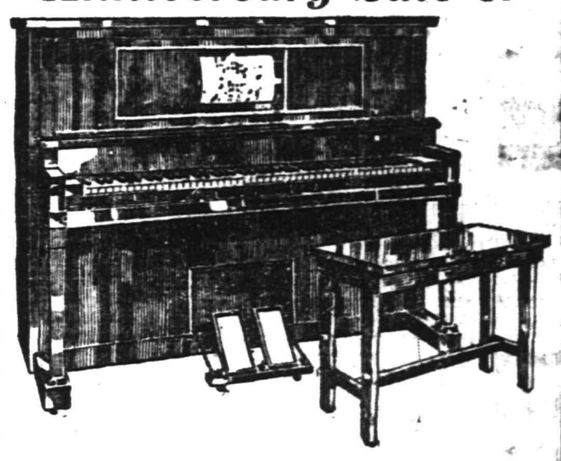

Stratford Player Pianos $370

Usually Sold for $450

This Stratford Player Piano is a new 1915 instrument inside and out.

It is a beautiful piano of exquisite tone. It may be played by hand the same as any Upright Piano.

It has a new improved player action of wonderful responsiveness; playing all 88-note rolls with an ease and beauty unsurpassed. The splendid reserve power permits delicate, life-like shading; and wonderful depth in the heavy passages.

It is thoroughly durable.

Player Pianos of the character of the Stratford are commonly sold at $450.

Special Payment Terms

Hahne & Co. extend payment conveniences to meet piano purchaser's needs. A small payment down and small payments each month is all we require.

FREE

A liberal supply of Player Piano Music Rolls and delivery of the Piano free.

See Newark Papers for Further Hahne Store News

HAHNE & Co.

NEWARK

We Give and Redeem Surety Coupons

Store Hours: 9 A. M. to 6 P. M. Daily

Baseball - Tennis - Golf - Bowling - Track - Fishing

MANY TEAMS WANT TO ENTER A LEAGUE

Basketball Project Has Provoked Considerable Interest to Date.

Notices have been sent to a score of local basketball organizations of the meeting to be held in the Daily Press editorial rooms Tuesday night, when the City Basketball League will be organized. Numerous aggregations have announced their intention of taking out franchises on the circuit and it is expected that a committee will be appointed Tuesday night to select a suitable list of league competitors from the delegates present.

While it will be impossible to handle a circuit of any unusual number of teams it is desired to get the best of the combines for the new circuit and the judging will be done on the merits of the players submitted by each manager. The strongest set of quintets will be taken in.

President Walter C. Dobbins, of the City Baseball League, will be present at Tuesday night's session and has promised to assist in the work of organizing.

PLAINFIELDERS TO PLAY IN BIG AMBOY BALL GAME

Cliff Randolph will do the pitching and "Nibs" Hand the receiving for the Perth Amboy Pacers when they lineup against the Rahway Tigers tomorrow afternoon at Amusement Park, Perth Amboy. Frank Bruggy, the old Bound Brook athlete, will play third base for the Pacers.

Tommy Mullin and Jim Emery will bat against Randolph's shoots, Emery playing third and Mullin short.

BEAGLE CLUB IS ALL READY FOR SECOND ANNUAL TRIALS

Plans have been perfected for the second annual field trials of beagles under the auspices of the Beagle Club of New Jersey. The trials will be held on the club's coursing grounds at Roseland, beginning Monday, October 25, and continuing until all the scheduled events have been run. The meet will last three days at least, and perhaps four.

The events will include derby races for both thirteen and fifteen inch dogs, all age races for thirteen and fifteen inch dogs, both male and female, and championship races for all winners in other events, as well as for winners at any other field trials held under the auspices of any incorporated state beagle club, making eight trials in all.

In addition to money prizes amounting to about $40 for each race, there will be ten silver trophy cups and numerous other prizes given. Championship cups will be presented by the club and by Fred Horn, of this city. Other cup donors are: Dr. J. Roland Teed, of Roseland, the club president; Prosecutor's Detective William Parker Teed and Harry Vosburg, of Roseland; Miles Hanchet and Mrs. Joseph Sinnich, of West Orange; Henry Lang and Gordon Phillips, of Newark, and Richard Lister, of Chatham.

It is expected that more than 100 dogs will compete. Numerous entries have already been made by New Jersey owners as well as from Missouri, Ohio, Pennsylvania, New York, Delaware, Maryland and Virginia.

Ten members of the New Jersey Beagle Club are planning to take thirty-five dogs owned in this State to the field trials to be held under the auspices of the Empire State Beagle Club to be held at Saratoga, beginning Friday, October 15. At the Saratoga meet Councilman George A. Flammar, of Roseland, the first president of the New Jersey club, will be one of the three judges.

BEECHMONT STAKE.

Louisville, Ky., Sept. 25.—The second of three big stakes at the Douglas Park race meet is the Beechmont Stake, which will be run this afternoon. The distance is five and a half furlongs, the entries are limited to two-year-olds, and a cash purse of $1,500 has been added. Among the probable starters are J. C. Welsh, Pochichoo, Little Sister, Miss Atkin, Cardome, Impressive, Rochester, Poppee, Checks, Gypsy George, John, Jr., Brizz, Edison, Old Charter and Port Light. The third and final stake race is the Louisville Cup set for next Tuesday.

NOTED AUTO RACER KILLED.

Cedar Falls, Iowa, Sept., 25.—Roy Canfield, an amateur auto race driver, was killed here yesterday, when his machine went over a fifteen-foot embankment on the twenty-eighth lap of the fifteen-mile automobile race at the County Fair. The accident was due to a blowout. Canfield was 26 years old and unmarried.

LOCAL ATHLETES TO ENTER AT CORNELL

Smalley, Stewart and Franklin Leave Tomorrow Night.

Ralph Smalley, Chauncey Stewart and E. Franklin Lowe, three Plainfield boys, will leave tomorrow night for Cornell, where they will matriculate for the coming term. Smalley and Stewart are both Yale cup men, and they will enter Cornell athletics. The former was captain of the North Plainfield baseball team and Stewart is a star basketball player.

GIRLS' BASKETBALL READY FOR WHISTLE

Local Schools Will Probably Follow Early Start of Other State Teams.

Feminine basketball activities will start within the next two weeks if the present weather continues, according to several members of the city and borough High Schools. Managers of both quintets are already busy sending out challenges to former opponents as well as many new aggregations, and each promises her school some spicy court games for the coming season. Miss Elsa Palmer is managing the Plainfield High School forces this year, while Miss Theresa McCullough is attending to the managership of the borough girls.

Giving the two schools the "once over" brings out the fact that both fives will have many new faces in their lineups, this fact being especially noticeable in the city High School, where several players have been lost either by graduation or removal from the city. The latest one to leave the Ninth street institution is Miss Dorothy Crane, captain of the basketball team. Her removal has left that position vacant, necessitating the election of another member, which will undoubtedly take place next week, when the G. A. A. meets. Miss Irma Good, who captained the five through last year, is the only first team player left, and she will probably get the position again. The following young women who played occasionally by substituting last season will again be out for the team: The Misses Florence Ryder, Elsa Palmer, Irene Moy, May Simons, Clementine Bremble and Jennie Bremble. Beside these there will be a wealth of material available from the incoming freshman class and no doubt the former players will be given hard runs for their berths.

Miss Ruth Wean, a graduate of the Plainfield High School and Syracuse University, will coach the Plainfield girls this winter. Miss Wean has had considerable experience in the court game, being a star player on her alma mater team and college five, and the city girls are especially fortunate in being able to secure her services.

Miss Ethel Bernard, who put the North Plainfield girls through such a successful season last winter, will again coach the boroughites. The following will be out again for the team as well as many new members: Miss Lillian Spencer, captain; Miss Margery Burtis, Miss Bertha Keller, Miss Margaret Barkalew, Miss Rose Cooper and Miss Adelaide Ricketts.

T. A. B. S. AND BAPTISTS ONLY GAME FOR TODAY

T. A. B. S. and the First Baptist teams meet this afternoon in the last game, but one, of the City Baseball League schedule for the year 1915. The game will be played on T. A. B. S. field. It will start at 3:30. Next Saturday the First Baptist will play Saurers and this ends the City League season.

SCULLING CHAMPIONSHIP.

Springfield, Mass., Sept. 25.—Edward Durnan, of Toledo, American professional sculling champion, and Frank S. Hagney, the Australian professional, will row a match race here tomorrow, for the American professional sculling championship and a purse of $1,500. The race will be rowed on the Connecticut River, over a three-mile course, with one turn. Hagney and Durnan are the fastest scullers outside of Europe, and the race will be closely contested.

CHICAGO BEATS JAP TEAM.

Tokio, Sept. 25.—Chicago University baseball team defeated the nine of Keio University today, 4 to 1. Though the American players made four errors they outhit and outran the Keio men.

A few dimes may "turn the tide" for you if you invest them in a "Situation Wanted" ad.

BASEBALL

YESTERDAY'S RESULTS.

American League.

Cleveland, 4; New York, 1.
Washington, 11; Detroit, 4.
Chicago, 7; Philadelphia, 5.
Chicago, 12; Philadelphia, 5.
St. Louis, 8; Boston, 4.

National League.

Cincinati, 7; Brooklyn, 5.
Boston, 2; Pittsburgh, 0.
Chicago, 6; Philadelphia, 0.
Philadelphia, 6; Chicago, 0.

Federal League.

Chicago, 3; Brooklyn, 0.
Kansas City, 9; Baltimore, 7.
Pittsburgh, 2; Newark, 1 (ten innings).
St. Louis, 6; Buffalo, 1.

STANDING OF THE CLUBS.

American League.

	W.	L.	P. C	Games to Play.
Boston	97	46	.678	11
Detroit	94	52	.644	8
Chicago	85	61	.582	8
Washington	80	62	.563	12
New York	65	70	.451	10
St Louis	62	84	.425	8
Cleveland	55	91	.377	8
Philadelphia	40	103	.280	11

National League.

	W.	L.	P. C.	Games to Play.
Philadelphia	84	60	.583	10
Boston	77	66	.539	11
Brooklyn	77	67	.535	10
Pittsburgh	71	78	.477	5
Cincinnati	69	78	.475	11
St. Louis	69	78	.469	7
New York	66	77	.462	11
Chicago	66	77	.462	11

Federal League.

	W.	L.	P. C.
Pittsburgh	81	62	.566
St. Louis	81	65	.555
Chicago	80	64	.556
Newark	74	68	.521
Kansas City	75	69	.521
Buffalo	72	74	.493
Brooklyn	70	78	.473
Baltimore	45	98	.315

WHERE THEY PLAY TODAY.

American League.

Cleveland at New York (2 games).
Chicago at Philadelphia.
Detroit at Washington.
St. Louis at Boston.

National League.

New York at St. Louis.
Brooklyn at Cincinnati.
Boston at Pittsburgh.
Philadelphia at Chicago.

Federal League.

Brooklyn at Chicago.
Newark at Pittsburgh.
Baltimore at Kansas City.
Buffalo at St. Louis.

CURE FOR BIG HEADS.

Eleven rules were posted in the training quarters of the football squad at Northwestern University a few days ago by Coach Fred Murphy. Rule 7 reads: "You can do me personally and incidentally yourselves a great favor by refraining from reading newspaper reports at Northwestern University and other institutions with whom we compete. The reports are garbled and generally instigated by an interested party for a particular purpose. The coaching staff will see to it that you are given correct information concerning the matters which you should know. If you wish to preserve a scrapbook you may have some one cut out and preserve the articles for you."

TYNG TAKES SENIOR TITLE.

Although the tournament in which he won his laurels is not an event arranged by the United States Golf Association, James A. Tyng, of Baltusrol, chairman of the handicap committee of the Metropolitan Golf Association, can lay claim to being the champion senior golfer of the country in consequence of having made the best gross score for thirty-six holes in the eleventh annual tournament for golfers fifty-five years of age and more, which came to a close yesterday at the Apawamis Club links, after a successful run of four days.

106 MILES AN HOUR.

Dario Resta in his racing Peugeot car made the fastest time in the trial spins over the two-mile track at the Sheepshead Bay Speedway yesterday afternoon. It was the first time that Resta has driven his racer since he lowered the world's record for ten miles on the new track last Saturday. His fastest time for one lap yesterday was 1:08.10, or 106 miles an hour.

"Want ad publicity" means opportunity to you if you have a house to rent.

Keep posted on building news. See Saturday's Press.

That funny fellow scoop is on the classified page.

LOCAL ELK DELEGATES TO STATE MEETING

Senior League Bowlers Will Gather in Jersey City Club House Tomorrow.

At a meeting of the Elk Bowling Committee held in the clubhouse last night Messrs. V. W. Nash, Jr., and John J. Campbell were chosen to be the local delegates to the meeting of the Senior Bowling League to be held in Jersey City tomorrow afternoon. It was also decided to hold the individual house tournament on October 5. Entries for this event will close on October 1.

Delegates of the Senior Elks' Bowling League will gather tomorrow afternoon to arrange for the season. While no change is expected in the present circuit a number of matters will occupy the attention of the delegates.

Some of the rules now governing the league may be changed and others added. At present the rules do not cover all of the points. Because of this fact the delegates will likely be asked to vote on some changes which are now being discussed by the bowlers in the various Elks' homes.

At present there are ten lodges represented in the circuit and all but two, New Brunswick and Rahway, have alleys. There is some talk of allowing only lodges that have alleys to hold franchises in the circuit. It is suggested that Rahway and New Brunswick be retained this year and requested to install alleys before next season. The other teams in the league are Newark, New York, Paterson, Hoboken, Jersey City, Elizabeth, Rutherford and Plainfield.

THIRTY-SIX OUT FOR TENNIS SINGLES CUP

Preliminary Rounds of Play at Country Club Result in Easy Victories.

Competition in the opening round of play for the interscholastic tennis singles title at the Plainfield Country Club this morning under the auspices of the Plainfield Princeton Club, singled Sidney Dunning and Sherman Chandler, of North Plainfield, and Rodney Parvin and Phillip Mills, of Plainfield, out as the most formidable aspirants to the silver trophy significant of the championship. The initial round of preliminary play was noticeably one-sided, a majority of the matches being won by the stronger contenders with apparent ease. This condition, however, must be credited to fate, as the drawings were made from a hat and the experienced racquet wielders were fortunate enough to pick easy victims.

A large "gallery" of interscholastic tennis devotees witnessed the play, thirty-six exponents of the pastime starting in the preliminary rounds. Ideal weather conditions favored the contestants, and all of the players appeared to be exhibiting their best form.

The first three matches of the first round resulted in victories for Walter Place and Rodney Parvin, of Plainfield High School, and Roy Force, of North Plainfield, with love scores. These, however, were the only clean sweep wins of the opening round.

The scores follow:

First round: Walter Place, P. H. S., defeated Gano Larsen, N. P. H. S., 6-0, 60; Roy Force, N. P. H. S., defeated Robert Baurer, P. H. S., 6-0, 6-0; Rodney Parvin, P. H. S., defeated Horace Bunker, P. H. S., 6-0, 6-0; Phillip Mills, P. H. S., defeated Harvey Thorn, P. H. S., 6-1, 6-2; Horace Fisher, N. P. H. S., defeated Vernon Carter, P. H. S., 6-1, 6-2; Sidney Dunning, N. P. H. S., defeated Frederick Wilson, Leals, 6-1, 6-1; Eustace Eggey, P. H. S., defeated Richard Sill, N. P. H. S., 6-1, 6-1; Monroe O'Donnell, P. H. S., defeated George Smith, P. H. S., 6-2, 6-2; Nelson Kenworthy, N. P. H. S., defeated Irving Scarborough, N. P. H. S., 6-1, 6-2; Richmond Ritterbush, P. H. S., defeated Robert Vail, P. H. S., 7-5, 4-6, 6-4; Elton Greenleaf, Leals, defeated Fred Discorough, P. H. S., 6-0, 6-4; Judson Blake, Leals, defeated Erick Parmley, Leals, 4-6, 6-2, 9-7; James Yendel P. H. S., defeated David Henwood, P. H. S., 7-5, 6-3; Sherman Chandler, N. P. H. S., defeated Warren Townley, N. P. H. S., 6-1, 6-3.

SHOOTERS TO HONOR PLAINFIELD MAN

"Apgar Day" will be celebrated at the Smith Gun Club at Newark, September 25, when more than 500 trap shooters from this section will meet in an all-day shoot. The event is in honor of Neaf Apgar, the well known professional trap shooter, who lives in Plainfield. Others from this city will participate.

BREAKS PLAYER'S JAW WITH THROWN BALL.

Neal Ball, once with the Indians and Red Sox, broke a base runner's jaw with a thrown ball during a game between the Bloomington (Ill.) and Cedar Rapids (Ia.) teams seven or eight years ago.

Ball was playing second base. The other team had runners on first and third. A zipping grounder was hit toward Ball and the man on third raced for home, while the man on first—O'Connor by name—scooted for second.

Ball made a dazzling stop of the grounder and threw toward home. O'Connor ran right into the ball. It caught him flush on the jaw and broke the bone in three places.

HUGGINS LIKES PILOT HERZOG.

Says He Is Better Balanced Player Than Bush or Maranville.

Fans who have picked Bush of Detroit, Weaver of Chicago, Fletcher of the Giants or Maranville of the Braves as the greatest of shortstops will be surprised to learn that Manager Huggins of the Cardinals considers Charley Herzog the greatest shortstop in baseball today.

"His think tank and his aggressiveness, as well as the fact that he is a better balanced ball player than any

Photo by American Press Association.

CHARLEY HERZOG, REDS' MANAGER.

of the four men mentioned, make Herzog to me the grandest shortstop in baseball," says Huggins.

"Herzog will block a man off the bag in a pinch if necessary, he will bunt with an infield playing on its heels or he'll deliver a long hit when necessary. He'll steal a base when it may mean the ball game, and he plays against all kinds of teams and hits against all kinds of pitching the same. I think Herzog is beyond doubt entitled to All American honors as a shortstop, though peculiarly few, if any, critics have given him this honor."

HARD SCHED. FOR SYRACUSE.

Orange Team Will Make Many Long Jumps This Fall.

The members of the Syracuse university football team will be able to qualify as veteran globe trotters when the 1915 gridiron season has ended. No eastern college eleven of recent years has faced as many and as long jumps, with a season which begins at home on Sept. 25 and ends at Portland, Ore., Dec. 1.

The team starts touring on Oct. 9, when Princeton will be played at Princeton. The following Saturday Rochester will be met at home, and a week later the Salt City eleven will go to Providence to face Brown. Ann Arbor will be visited on Oct. 30 for the purpose of playing Yost's University of Michigan gridiron clan. The first two Saturdays of November will be spent at Syracuse, entertaining Mount Union and Colgate teams. Dartmouth will follow on Nov. 20, and then the Orange eleven will trek westward. Thanksgiving day will see the team engaged with the Montana players at Missoula, and on Dec. 4 Syracuse will close an exceedingly busy season by tackling the Oregon Agricultural college team at Portland, Ore.

Your next new boarder is probably watching the classified ads just now—for "opportunity news."

Eastern Bottling Co
2d St. & Central Ave Plainfield

Insure the Quality and Vintage of your Bottled Goods by ordering from a house of Reliability
WINES, LIQUORS, WHISKIES BURGUNDIES, CLARETS, PORT, SAUTERNE CHAMPAGNES and all Cordials

We Recommend BALLANTINE'S BEERS AND ALES Famous for Purity, Quality, Maturity, Flavor.

Telephone Plainfield 190. Prompt Deliveries

Grape Juice Special
DU BELLE Grape Juice, pure and unfermented. Delicious for Summer Drinks.
WHILE THEY LAST.
QUART BOTTLES, 40c. PINT BOTTLES, 20c

G. R. WESCOTT
CHAS. SMITH, Manager.
133-135 North Ave. Phone 81
Wholesale Wines, Liquors and Cordials

Prepare for War
Against the elements by having your furnace or heater cleaned and put in order NOW.
JACK FROST threatens an early invasion. Don't be caught napping.
Get one of our Oil Heaters or Aluminum Gas Radiators and defy the early frosts.
Oil Heaters ..... $3.00, $3.50, $4.00 and $4.50
Gas Heaters ..... $2.75, $3.50 and $4.75
Our Enameled Kitchen Range with gun metal top is creating a sensation. No polishing. You will surely want one. Come in and see.
A. M. GRIFFEN CO.
119-121-123 E. Front St., Plainfield N. J.
Two 'Phones 6—214

This Coupon
WILL BE HONORED FOR 100 VOTES IN THE
McKeon Famous Shetland Pony Contest
Cut out, sign and call at Contest Headquarters, Stillman Building, Room 17, next to Proctor's Theatre.
Name .....
Address .....
Date .....
This coupon good to and including September 25.

WHEN WE TAKE OFF THE HOOD of a car we can tell very quickly where the trouble is. No guess or experimental work with our repairing. We know autos thoroughly. That's why we make wrong things right so thoroughly and quickly. If you want better than ordinary repair work we are at your service.
AUTOMOBILES REPAINTED.
MARTIN AUTOMOBILE CO.
304-312 PARK AVE.

Plainfield Construction-Realty News

PROGRESS AND PROSPERITY IN PLAINFIELD

STEEL STRUCTURE AFFECTED BY WAR

Every Department of Building Material Market Between Two Fires.

PRICES ARE INCREASED

However, There is a Desire to Give Builders Every Opportunity to Take Advantage of Current Lists.

New York, Sept. 25.—Almost every department of the building material market considers itself between two fires. Mill demand is increasing, but not with the proportion of building orders generally expected for September. Portland cement interests, for instance, are operating at continued high pressure in anticipation of export, municipal and State road work. Structural steel is affected by war conditions, and while an increase in price for building purposes is wholly warranted, based upon mill activity, there is hesitation about boosting quotations just now owing to a general desire to give builders every opportunity they can to take advantage of current lists. Common brick manufacturers fell that they, too, ought to get more than $6 for their brick, based upon winter supply and the volume of brick now held in the hands of dealers, but there is found to be a tendency in this department to hold back until the splendid plan filing record of August can be gauged by actual operations going ahead.

Suburban dealers say there is a better inquiry. Prices are being held pretty steady by dealers everywhere, competition by means of price cutting being rather guarded among speculators because of the inability of manufacturers to make long quotations at current levels.

Continued instances are shown where well-backed dealers are unable to make reservations at existing levels longer than sixty days. A case was reported this week where a builder wanted to be covered on a Bronx operation for basic materials into November, and the best he could do was to come within 5 per cent. of an average price of his requirements on the present quoted levels. Other buyers not able to make such close purchases said they were unable to get quotations at all on some lines, notably crushed stone, Portland cement and wire lath for delivery after the first of the year.

Steel is assured of an active fourth quarter. Railroads are beginning to realize that mills are filled up, and accordingly they were more eager to get into the market. The Erie bought 20,000 tons for next year, the New York Central, 150,000 tons; the Southern, 20,000 tons, and scattering railroad orders were reported aggregating an aditional 170,000 tons for first quarter delivery, all at prices considerably above those now ruling. There is a tendency to make 1916 prices very much higher than even these large buyers were able to get, and if war orders continue, such a course will be a certainty.

This activity on the part of the railroads prompted more eagerness among builders to get in touch with fabricators this week in the metropolitan district. The fact that standard basic pig iron is stiffening at $15, Valley and foundry iron manufacturers are strongly tempted to run their $14.75 price up to $15, would seem to indicate that quotations by fabricators for fourth or first quarter deliveries will be more guarded than they have been.

The possibility of extensive speculative construction this year is made rather remote by this turn of the structural steel and basic building material market. The building situation is getting to be more and more a specialty proposition— that is, the erection of definite buildings for definite tenantage throughout the metropolitan district. There is very little construction based upon pure investment. Buildings are being put up, and doubtless will continue to be erected, perhaps until the spring of 1916, because of an actual compulsory demand for them. Operations inspired by the hope of turning tax-eating property into paying investments will not be prevalent, at least so long as present price conditions exist in the basic building material market.

Reports from architects' offices throughout the district show a preponderance of factory extensions, apartment house construction and working men's homes in the neighborhood of new industrial centers. Residence construction is noticeably lacking, while dwelling operations are moderately active. Commercial operations are taking the lead and, from projections being filed in the district, it is apparent that this form of building will be that which will be the most prevalent during the last part of this year. Commercial operations as a rule are not hindered by a few cents change in prices, and after September it is probable that this type of building will have to pay more for the material required.

WORK RESUMED ON BOROUGH SCHOOL

Early Completion of the New Structure is Now Expected by Contractors.

Work was resumed on the Harrison School early this week, and with all financial difficulties adjusted on a basis satisfactory to the Borough Board of Education and the sub-contractors, no more delay is anticipated.

The New England Equitable Insurance Company, successor to the New England Casualty Company, of Boston, which bonded L. Belluccio & Brother, the general contractors for the building, has assumed its obligation as bondsman, and with the corporation's promise to pay them, the sub-contractors were perfectly willing to complete their contracts.

The workmen have made a good showing during the few days that they have been back on the job. Plumbers and carpenters were principally in evidence. There were doors to be hung throughout the entire building and most of the plumbing fixtures to set. The carpenter work will be pretty well finished by night, but the plumbers have several days' more work ahead of them. It is doubtful if the school can be made ready for use before October 11.

Work on the improvements at the Somerset School are progressing slowly, but this is mostly on the outside and does not greatly interfere with the usual work of the school.

MANY RESIDENTIAL CHANGES REPORTED IN PLAINFIELD

A few of the changes in residence to take place among Plainfielders shortly are as follows:

Walter W. Stryker has rented C. Gustafson's house on George street, near Emerson avenue, and has already taken possession.

Postoffice Inspector C. A. Larrabee, of East Seventh street, has rented the Harry J. Northrup residence at 431 East Second street.

L. A. Williams has leased the George Kluppel house at 547 East Second street.

The house at 40 Sandford avenue has been leased by H. Schuldenfrei.

Ernest Zeek, president of the Zeek Baking Company, will move from 968 West Sixth street, October 1, to 1125 West Front street.

WESTFIELD PROPERTIES SOLD BY SHERIFF

Three Westfield properties were included in the list sold this week by Sheriff George C. Otto, of Union county. All three were sold as the result of mortgage foreclosures.

A large tract of land on Rahway avenue, Westfield, was bought in by the Westfield Trust Company, complainant, in its action against Lillian B. La Rue. The price paid was $5,800.

The complainant in the action of Katherine M. Hoffman against Clarence M. Haight, purchased a parcel of land on Westfield avenue, Westfield, for $2,000.

The property at Scotch Plains avenue and Park street, Westfield, was purchased for $1,000 by Lizzie S. Sanford, executrix of the will of William M. Sanford, complainant, in a suit against Charles A. Reed.

LUMBER MARKET DULL.

While there are indications of coming improvement, irregular and generally unsatisfactory conditions still prevail in the eastern lumber market. Owing to the prospects of increased building activity this fall, there is a better feeling in the suburban districts, where lumber is used more freely in construction work than in the cities. Boxmakers are placing orders with more freedom than for some time, but the supply of lumber suitable for their use is so heavy that the reduction in stocks is insignificant. Operations of the sash and door factories are considerably below capacity as a rule, due to the falling off in building.

HEATING MEN BUSY.

Heating men are busy these days. While they report little new house work, they are finding much to do installing heating plants in old houses. People would do better, the heating men say, if they would have work of this kind attended to during the summer months when business is dull and the contractors are not rushed with orders.

HEAVY RAINS HELD UP BRIDGE WORK

Better Progress is Now Being Made on Grove Street Structure.

Complaint is made that work on the new concrete bridge over Green brook at Grove street is progressing very slowly. Begun nearly three months ago, the only apparent progress made on the work to be seen are the two buttresses on the North Plainfield side of the brook.

But while progress has apparently been slow, the work done has been of such a character that it has made no showing. The tedious task of forming the abutments under water had to be accomplished before the buttresses could be built. That work is all done on the North Plainfield side now, and the abutments on this side of the brook are finished and the forms for one wall are in place. When the four buttresses are all completed, the work of constructing the bridge proper will be begun and ought to proceed rapidly.

Then the flood which visited this section several weeks ago delayed the contractor considerably. Not only was a great gap gouged out of the bank on the North Plainfield side of the brook just west of where the bridge is to go, but the flood swept away some of the contractor's material. It undid a lot of work, and made it necessary to do it over again.

The flood also carried away a temporary bridge which had been erected for foot passengers. This has only recently been replaced.

Arthur E. Smith is the contracting engineer, and the bridge will be a Luten, of reinforced concrete. A feature of the new bridge will be four handsome lighting standards, two of which will grace each side of the structure. This lighting scheme was adopted through the efforts of Freeholder J. Hervey Doane, of this city.

The old bridge was sold to the Somerset county freeholders for $200. To effect this deal Somerset county turned over to Union county the sum of $100, this county's share of the proceeds, as the bridge was constructed jointly by the two counties. The old bridge, an iron trussed affair, was taken down and moved away. After being repaired it was placed in position over a stream in some part of Somerset county.

It is thought that at least two months more will elapse before the new bridge will be completed.

REALTY TRANSFERS

The following transfers of property, of interest to Plainfield people, were recorded in the office of the county register at Elizabeth this week:

Susan O. Wikoff et al. to John J. Waldman, lots 11-12, block 4, map of Plainfield Real Estate Co., Plainfield, $1.

Charles W. McCutcheon et ux. to Francis J. Skinner, centre West Fifth street, 106 feet easterly centre Liberty street, Plainfield, $3,600.

Lizzie H. Manning to James Walsh et ux., northwesterly side East Third street, 240 feet northeasterly Richmond street, Plainfield, $2,000.

Wm. B. Walrath Realty Co. to Joseph Greslen et al., lots 430-431, block 9, map No. 1 of Lakeside Park, Rahway, $1.

Wm. L. Smalley et al. to Union-Middlesex Corp., centre of Park avenue, corner Plainfield Land & Bldg. Co., Plainfield, $1.

Charlotte D. Woodruff et al. to Wm. M. Scardefield, southeasterly side Willow Grove road, northeasterly Raritan road, Westfield, $100.

Martha J. Petrie to M. Josephine Petrie et al., lot 7, block 3, map of E. V. Shotwell, Plainfield, $1.

Wm. Cranstown et ux. to Antonio Rosato, southerly side Marion avenue, 150 feet easterly South street, New Providence, $1.

Frank A. Wahl et ux. to Wm. H. Taylor, lot 6, block 2, map of Lackawanna Park, New Providence, $1.

Wm. H. Taylor to Frank A. Wahl et ux., same as above, $1.

Jacob Pashin et ux. to Maciej Cholawo, southwesterly side Monroe avenue, southeasterly West Third street, Plainfield, $1.

S. Louisa Dickinson et al. to Wm. W. Jones, westerly side Clinton avenue, 410 feet northerly Springfield avenue, New Providence, $1.

Mary E. Rafferty et al. to John Pendolino et ux., southeasterly side East Fourth street, southwesterly J. and M. Pendolino, Plainfield, $400.

Lois G. Brower et al. to Vito Uizzi, westerly side Livingston avenue, 519 feet centre Springfield avenue, New Providence, $1.

Geo. C. Otto to The Prudential Insurance Co., southeasterly side East Front street, northeasterly Emerson avenue, Plainfield, $7,000.

Bernard M. Bogan to Mary M. Toney, northeasterly side Johnston avenue, 329 feet southeasterly Front street, Plainfield, $1.

H. C. Lockwood Co. to Annie P. Thorn, lots 5-15, block 27, map of section No. 3, Fanwood, $1.

Charles L. Stanley et ux. to John R. Lange, centre Terrill road, 128 feet southerly G. Van Sinden, Fanwood, $7,000.

ONLY FOUR PERMITS ISSUED THIS WEEK

Three Dwellings and a Garage Are Included in the Applications.

Four building permits, representing in estimated cost an outlay of $9,525, were filed with Building Inspector T. O. Doane this week. The application of Daniel F. Dugan, of East Seventh strett, for a permit to erect three dwellings on East Sixth street, was the largest of the four. This application shows that there is being experienced a revival of speculative building. The permits by wards follow:

First Ward.

Dr. Alfred Pittis, of 178 East Front street, made application for a permit to make an extensive alteration to a garage in the rear of 178 and 180 East Front street. The extension will be 9x34 feet, and the work will cost $300.

A garage to cost $175 will be erected by F. L. Sopher, of 616 East Second street, near Berckman street. The building will be of frame construction, 14x18 feet in dimensions, one story high. P. W. Fisher is the carpenter.

Second Ward.

Daniel F. Dugan, of 511 East Seventh street, will build three single family dwellings at 628, 630 and 634 East Sixth street. The houses will be of frame construction, two and one-half stories high, 20x30 feet in dimentions, and will cost $3,000 each Mr. Dugan is given as the general contractor.

Third Ward.

Charles L. Ryder, Jr., of 302 Grant avenue, will build a frame garage on the rear of his property to cost $50. The building will be 16x18 feet in dimensions. Mr. Ryder will build it.

CONTRACTS FILED.

The following contracts have been filed with the county register at Elizabeth: Thomas J. Beaman with Anothony Albert, carpenter work new building, Chestnut street, Westfield, $3,567. Frank H. Trussler with Thomas R. Evans, mason work new building, Hamilton street, Rahway, $2,060. Joseph Council to Weymer, entire work new building, Westfield, $915.

MR. YERKES TO BUILD.

George B. Yerkes, a New York broker, residing in this city, will build a handsome residence on Central avenue, near Elizabeth street, plans for which have been drawn by Architect Charles H. Smith. The plans are in the hands of local contractors.

WILL BUILD BUNGALOW.

A bungalow to cost about $3,000 is to be built on Warrenville road, Middlesex borough, by William F. Weidenhaupt. The contract, which has been filed with the Middlesex county clerk at New Brunswick, names Edward Daniel as the contractor.

DAIRY CATTLE CONGRESS.

Waterloo, Ia., Sept. 25.—The sixth annual Dairy Cattle Congress will open here on Monday, and will attract dairymen from far and wide all next week. This show, although only six years old, is today recognized as one of the two great dairy exhibitions of the country. The Iowa State Dairy Association will hold its convention in conjunction with the show. The program contains practical talks by the most prominent men connected with the dairy industry. Prizes to the amount of $1,600 will be given for butter, and special medals, trophies, etc., will be given for the other contests. A unique innovation is a judging contest for boys and girls. The object is to create an interest and arouse enthusiasm among the younger people in pure-bred dairy cattle.

TONNAGE ON GREAT LAKES.

Detroit, Mich., Sept. 25.—A wave of prosperity has struck the freighters on the Great Lakes, and some of the old ships long discarded are filling their holds with the big cargoes that are offered. The increased grain and ore tonnage has found use for old wooden ships that have been idle for years.

EXPERTS AT NEW ORLEANS.

New Orleans, La., Sept. 25.—The League of American Municipalities will open its annual convention here on Monday. Four days will be devoted to discussing city marketing and other problems.

Self-interest induces you to read the classified ads.

Crescent Court Apartments About Ready For Occupancy

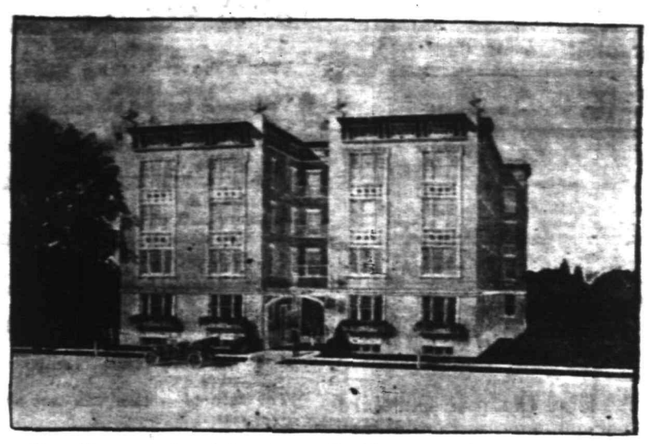

New Crescent Court Apartment On East Seventh Street.

The Crescent Court Apartment, 217 East Seventh street, the first structure of the kind in Plainfield or vicinity, is about completed and a number of the apartments have been rented, possession to be taken about October 1. From an architecturel point of view the building is most attractive and being situated in one of the finest residential sections of the city, within easy access of the railroad station, is unusually convenient. The following persons have rented apartments in the building: Lucius K. Koons, Jr., A. C. Penn, H. W. Bickley, Mrs. A. G. Fields, William M. Sandford, of this city, and Mr. Howe, of Syracuse, N. Y.

LEGISLATORS ALIVE TO HEALTH NEEDS

Many Important Laws Enacted During Year Ending June 30.

The United States Public Health Service reviews in the current issue of the Public Health Reports the more important health laws adopted during the year ended June 30, 1915. Massachusetts, New Jersey and West Virginia have reorganized their health departments. The Bureau of Health of the Philippine Islands has been superseded by the Philippine Health Service.

The model law for morbidity reports has been adopted in part, by Ohio, Maine, Michigan, Delaware, Louisiana, Montant, Porto Rico, Vermont, Massachusetts and New York. Michigan has appropriated $100,000 for the purpose of making a tuberculosis survey of the state. Minnesota and Indiana have enacted advanced anti-tuberculosis legislation. Louisiana, Mississippi and Texas have passed measures looking to the control of the bubonic plague.

Maine legislates on milk, while many of the states have adopted laws or regulations looking to the control of communicable diseases in general. Medical inspection of school children has received legislative attention in Hawaii, Vermont, North Dakota, Porto Rico, Mississippi, New York, Kansas and the Philippine Islands. Indiana authorizes the establishment of open-air schools.

SOCIETY HORSE SHOW.

Philadelphia, Sept. 25.—The famous Bryn Mawr Horse Show will have its opening on Monday, when the greatest display of horseflesh ever exhibited in Pennsylvania will be shown. The show will continue until October 2. Many new features hav ebeen added this year to the society horse show. There will be breeding and polo mount classes galore. The Hound Show Association, comprising men of prominence from all over the United States, will hold its show in connection with hunters and cross-country horses.

GOES TO ELECTRIC CHAIR.

New York, Sept. 25.—Hyman Liebman, convicted of throwing his two children from a fifth-story window and causing the death of one, must die in the electric chair on Monday morning. Last March Liebman, while in a rage because his wife had summoned him to court for non-support, threw the children from a window in their home. The daughter, Sadie, was killed, and his son, Samuel, was made a cripple for life by the injuries he received.

COMING EVENTS.

TODAY

Plainfield Country Club Dance.

Birthday Supper, Y. W. C. A.

Suffrage cake sale—110 Depot Park.

TOMORROW.

Rally Day in Sunday-schools.

MONDAY.

Prince of Wales—Grace church parish house.

TUESDAY.

Primary Day.

Y. W. H. A. Dance, Debele's Hall.

THURSDAY.

Borough Parent-Teacher Meeting.

FRIDAY.

Borough Common Council.

"Life, Death and the Hereafter," is the subject of a Bible discourse to be delivered at the U. S. Astor Theatre, tomorrow afternoon at 3 o'clock by W. F. Hudgings, of the Brooklyn Tabernacle. All seats are free. No collection.

Tell what you can do, clearly, concisely—in your situation wanted ad. For your services are needed.

POLITICAL NOTES

September 28—Primary day and second registration day.

October 2—County committees meet for reorganization.

October 4—City committees meet for reorganization.

October 5—Republican and Democratic State conventions held in Trenton.

October 19—State referendum election, and third registration day in municipalities of more than 5,000 people.

October 26—Third and final registration day in municipalities of less than 5,000 inhabitants.

November 2—General Election Day.

The interesting freeholder campaign in Bergen county in which there are forty-three candidates to be voted for at the primaries for nomination to the new small board has brought forward something new in the way of campaign features. A pamphlet has been issued by the Bergen County Citizens Committee, which is called "The Voters' Guide," and is a record of queries sent by the committee to all of the candidates asking their position on certain questions, together with their answers. Twenty of the candidates openly express their willingness, among other things, to oust the county engineer and his staff, and nineteen decline to answer the committee's questions. One openly attacks the organization for its efforts to "butt in." The voters' guide is strictly "non-partisan," the committee merely stating that it is the duty of voters to vote for those candidates who were manly enough to tell where they stand, rather than for those who declined to commit themselves.

There is considerable speculation in Elizabeth as to just what effect the trial of the excise commissioners will have upon their chance of election. While their friends are of the opinion that the disagreement strengthens their position, more impartial persons hold that a disagreement is almost as bad as a conviction, insofar as the effect upon election is concerned. It is pointed out that the board expressly stated that it was going to seek a "vote of confidence" and "vindication" by the people.

Edmund B. Osborne, of Newark, erstwhile insurgent, who has returned to the Republican fold, is lining up behind Mayor Raymond in his fight to unseat the "bosses" within the party as represented by Alfred N. Dalrymple. In addressing an open air meeting at Market and Washington streets Monday night he urged party harmony and invited members of the Progressive party to return and aid the G. O. P. in its honest endeavor to maintain clean politics and to promote progressive policies.

Wittpenn Democrats in Hudson county are so sure of success at the coming primaries that they are offering to bet real money with Kinkead or his supporters on the outcome of the vote. Thomas F. Meany, who is said to have already laid a bet of $1,000 with Sheriff Kinkead, is now offering to place another $1,000 at even money that two-thirds of the Wittpenn Assembly and Freeholder candidates will be nominated.

Because Republican candidates in Stanhope, Sussex county, have failed to designate their campaign manager, Borough Clerk Valentine has refused to print the candidates' names on the primary ballots. As the time limit for amending petitions has expired, the primary ballots will appear on Monday minus the Republican candidates. The candidates thus disqualified are: For Mayor, John Wills; for councilmen, Charles E. Baldwin and Frank Stackhouse, and several others for minor offices.

EDUCATIONAL.

The Hartridge School
202 WEST SEVENTH STREET,
Corner of Arlington Avenue,
Will be re-opened September 28th.
A private school carefully graded throughout. Special arrangements for children not prepared for regular grades. Number in each class limited. Modern equipment. Eighteen instructors. Special teachers of French, German, Art, Music, Calisthenics and Dancing.
MONTESSORI and OUTDOOR CLASS for children under six years.
ELEMENTARY DEPARTMENT seven grades.
Boys received in lower grades.
ACADEMIC DEPARTMENT five grades.
General and College Preparatory Courses. Certificate admits to Smith, Vassar and Wellesley.
GYMNASIUM
Regular morning classes in Calisthenics and Aesthetic Dancing. Special afternoon classes in Gymnastics, Basket-ball, Fencing and Hockey.
Emelyn B. Hartridge, A. B., Principal.
For circulars or for further particulars address
Miss Hartridge, Oakwood.
Telephone Number 35.

Miss Margaret Florance
Will Open the Eighth Season of Her Dancing Class on
TUESDAY, OCTOBER 12,
at the Hartridge Auditorium.
9-20-6

MR. LEAL'S SCHOOL
For Boys
WILL BE RE-OPENED ON
THURSDAY, SEPT. SIXTEENTH
Junior School at 450 W. 7th St.
Upper School at 433 W. Front St.
Examinations for entrance on Wednesday, September fifteenth, at nine o'clock.
JOHN LEAL, Principal.
CHARLES D. WARDLAW, Associate Principal.

PLAINFIELD SEMINARY
123 West Seventh Street.
A DAY SCHOOL FOR GIRLS
will re-open
Thursday, Sept. 23
Number limited. Primary, General Academic, and College Preparatory courses. Certificates.
Out-door gymnastics and out-door study-hours during morning session. Basketball, volley-ball, tennis, skating. Supervised study-hour in afternoon.
Circulars giving full information can be obtained from
ISABEL S. ARNOLD, Principal.

Twentieth Season.
MR. FREDERICK F. DAWES
Assistant teacher with Mr. T. George Dodworth, 12 East 49th St., New York, begs to announce that he will continue his
Classes for Dancing & Polite Training
At Seminary Hall, Plainfield, N. J.
Commencing Tuesday, Oct. 12, 1915.
Address as above. 9 1 2mos

Violin Instruction
Eleventh Season
GEO. C. M. SMITH
51 CRAIG PLACE
Telephone 740-J 9 14 1mo

Max Marimoff "Maximus"
Announces the Removal of His Office and Gymnasium from
Sixty-nine Grove Street
to
Thirteen Hundred Eighty Park Avenue
Hours—Eight to Twelve
Afternoon and Evening by Appointment.
9 15 1mo Phone 654

HOTELS.

HOTEL WALDORF
HENRY WINDHAM, Prop.
144 EAST FRONT STREET.
Gottfried Kruger's Extra Beer on draught. Imported Wines, Liquors, and Cigars. Hotel accommodations and private Dining-room.

HOTEL SOMERSET
Newly Papered and Painted throughout. Table Board and Rooms by Day or Week.
Piel Bros. and Kruger's Beer on draught.
W. G. FEASTER, Proprietor.
17 Somerset St. Tel. 8[illegible]

WEINMAN'S CAFE
GENERAL NEWS TICKER.
Stock quotations.
Up to the Minute.
'PHONE 1527.

FLOORS
HARDWOOD AND PARQUET.
Old Floors Refinished.
S. E. WARD & CO.
68 Depot Park, Mersing Building,
Plainfield, N. J. Tel. 929-J.

Plainfield Daily Press

Published Daily except Sunday, by the PLAINFIELD PRESS COMPANY. 105 North Avenue.
Entered at the Plainfield, N. J., Postoffice as second class mail matter.

LESLIE R. FORT, MANAGING EDITOR.

TELEPHONE PLAINFIELD 1300.
Private Branch Exchange connecting all departments.

Two cents a copy. Ten cents a week. $5.00 a year in advance. Delivered by carrier or by mail. No extra charge for papers mailed to points in the U. S. and Canada.
Any subscriber failing to receive a single issue will confer a favor by notifying the business office.
Advertising rates mailed on application. Copy for change of advertisements to ensure change for same day must be at the office by 9 a. m.

PLAINFIELD, NEW JERSEY, SEPTEMBER 25, 1915.

On Saturdays the editorial columns of the Daily Press are conducted by citizens who are free to express their own views. The contributing editor for today is Councilman Francis J. Blatz.

In present-day road-building the local Common Council is keeping ever in mind the logic of permanency, with the ensuing certainty that usage will prove that this theory in the long run is both a money and labor saver. Too general is the belief that roads are something to tear up and put down and the sooner Plainfield realizes that good, substantial paving is the surest and best solution to the problem of facilitating traffic and the shortest route to economy, the better it will be for all concerned. This city, like other municipalities, has learned its little lesson about brick pavements and the result of the improvement in the business section is a vindication of brick. Not many years ago any number of pessimistic citizens could be singled out who predicted general dissatisfaction for the experiment in permanent paving; but the experimental stages have now passed and hardly an individual can be found who will not endorse the brick construction for durability, ease of repair, safety and comfort in travelling for both horse and motor-drawn vehicles. On parts of Front street, Park avenue and Watchung avenue the material has done good service and has been kept in first class condition at a minimum expenditure because of little wear.

Now the Councilmanic Street Committee has assumed another similar responsibility in the improvement of West Third street, between Liberty street and Plainfield avenue. This srtip of street is subjected to more than its share of the city's traffic during 365 days of the year and the result of the concrete roadbed will be awaited with keen interest. Those who expressed nothing but disapproval of the project when it was first launched are now taking on a more optimistic view and few there are grumbling over the assessment levied upon them as their individual share of the expense incurred in doing the resurfacing; for the cost was relatively small when the increase in property values sure to follow is considered. In that section of West Third street Plainfield has one of the most up-to-date specimens of road construction, designed for long service and lasting satisfaction.

With the completion of the work on this thoroughfare the question as to whether brick or concrete is superior naturally arises. From experiences in other cities, however, it is safe to predict that time will do the same for the concrete strip as it has for our brick improvement.

Residents and property owners of West Third street are to be commended for taking the initiative in his work and it is to be hoped that streets in other parts of the city will be similarly improved in the immediate future. A street sufficiently wide to cope with any situation, culverts of the most approved type, and a surface unsurpassed for any variety of traffic, has replaced the rocky, wabbly macadam that called for constant attention and repair. Its claim to permanency goes unquestioned and the fact that the builders have foreseen future trouble by installing gas and water mains and other underground necessities to the curb line, will tend to discourage the all too common "tear-up" policy. It is expected that there will be no necessity of tearing up even a portion of this new concrete street for years to come.

The time has arrived when at least a part of the money collected by the State Department of Motor Vehicles for licenses should be distributed among the municipalities whose citizens contribute it. A large proportion of autoists in Plainfield, it can be safely said, do eighty per cent of their driving on roads which have to be kept in condition by this municipality and there is no reason why a percentage of the fees they pay for licenses should not be returned to the city to be used exclusivly for improving the thoroughfares. Under present legislation the entire revenue from this source goes to the State for the upkeep of State roads and there are many local autoists who rarely have occasion to use other roads aside from those within Plainfield's limits. There were many hundreds of dollars collected in licenses this year and next year the amount will soar even higher and in view of the fact that increased traffic will naturally call for additional care of municipal roads it is high time the State made some satisfactory adjustment with the city.

FRANCIS J. BLATZ.

REUNION OF CLASS 22 WILL BE HELD

Attractive Program for Rally Day at First Presbyterian Church.

A reunion of Class 22, the promotion of about fifty children, the first exhibition of the memory chain system of instruction for Sunday-school beginners, singing led by Charles L. Lewis, instructor of music at the Plainfield High School, and the presentation of an allegory will be the features of the Rally Day exercises at the First Presbyterian Sunday-school at 10 o'clock tomorrow morning.

Class 22 is the one out of which the boy scout movement in this city has grown. In the last seven years seventy-eight boys have been members, of which there are thirty-eight in active membership today. A reunion of all the former members of the class takes place tomorrow and a general invitation to young men between the ages of fifteen and nineteen to join has been issued to those not now identified with any Sunday-school.

A feature of the promotion exercises will be the presentation of handsome Bibles by Grove Hinman, to the members of the school passing from one grade to another. Master Francis Kriney, Miss Ethel Hazel, Howard W. Allegar, Jr., and the Rev. Dr. Charles E. Herring, will take part in the allegory which will depict Stoutheart joining the army of the Lord.

CRESCENT AVENUE RALLY.

The senior and junior departments of the Crescent Avenue Sunday-school will hold their special rally day exercises tomorrow at 12 o'clock in the Sunday-school rooms, immediately following the morning service in the church. The children will render a service entitled "Brothers of the Flag." Those who will take part are Katherine Holt, Helen Thomas, Emily DeForest, Betty Fenner, Frances Abbe, Marion Evans, Mary Genung, Kitty Swan, Polly Wallace, Dorothy Frost, and Harold Searles, Herbert Seaman, Edward Ladd, Sanford Roome, Billy Palmer, Randolph Hubbard, Alex. Stewart.

Self-interest will induce hundreds of people to read and consider your "Business Opportunity" ad.

Off Agin, On Agin

STRICKLAND W. GILLILAN

Fame's Treadmill

There's no such thing as making
good for keeps.
The hero makes his mark; then,
while he sleeps,
A new and "from Missouri" crowd
grows up
And says, "He did it on a fluke."
His cup
Is never full of undiluted joy—
Let this console you for your failure, boy!

But it will not. If in you lives the
germ
Of real ambition—always full of
squirm
And dig and urge, virility and
verve
The fate of others will not shake
your nerve—
You will go on and do the thing
that's in you.
Though ne'er a laurel wreath the
stunt may win you.

Finnigin Filosofy

If th' other man's opinion disagrees wid our income, he's as wrong as th' divil.

Looks Probable To Ye Ed.

Sent in: "*I do not think young* women have as much liberty as they deserve, and that they are unjustly held down by the conventions and customs of our civilization. The *Globe* seems to be unusually big and broad-minded and I am going to ask you a question and wait a candid answer. I was out with a young man the other night, and in the course of the evening I drank three bottles of beer and two cocktails. Did I do anything wrong?" The *Globe's* answer is: "Very likely."—Shelby, O., *Daily Globe.*

Clearly Stated

"Paw, what is a broad-minded person?"

"*Anyone who believes that we* did exactly right when we feel we didn't."

An Echo

And speaking of nugatious fruit, have you ever noticed that when a man begins climbing around among the twigs of his family tree, he finds more nuts than peaches?

Entirely Customary, Let Us Assure You

On last Wednesday afternoon . . . a fine boy baby was born to Mr. and Mrs. Alexander Robinson of Urichsville, and the young man has been given the surname of his father.—New Philadelphia, O., *Advocate Tribune.*

Advantage And Disadvantage Paired

A pleading ad. for a cook, in one of our lesser exchanges, says, "No washing and good wages."

The Sly Old Lady

Grandma Peterman is laying very low at the home of her daughter, Mrs. Ella Neff.—Brandywine Items in *Bucyrus Forum.*

From The War

Now what is the news this morning? I'll tell you to your face
A lot of Italian tenors are attacking a German base.

Indian Runner Ducks

Indian Runner ducks are perpendicular, whereas the regular duck (quackus vulgaris) is horizontal.

The Indian Runner's legs are fastened on him, dangerously near his ultimate conclusion.

If they had been put on any further back, they would have been on some other duck.

When a regular duck holds its head pretty well back, it balances nicely, even with its body almost level.

But the I. R. has to hold his head up and rear back a little to keep from losing his trial balance.

The I. R. has to stand up on something to lay an egg.

How To Sate That Possum Appetite

Take a lot of melted lard and drink it through a straw till you feel you have enough. Then you'll know how possum tastes.

The Young Lady Across The Way

The young lady across the way says she overheard her father say that a pitcher should never groove the ball when a heavy hitter is at bat and she wonders if there are any pitchers who would even think of taking such an unfair advantage of an opponent.

Health Talks

BY WILLIAM BRADY, M.D.

At The First Encounter

IT IS strange how fickle the memory of the first time invalid. Especially if he has been a pretty healthy fellow up till now. His ancestors all seem to have died of old age or infancy—at least they never had what you could really call a disease of any kind, if you know what we mean. No use bothering about that—what the patient wants is a little something for this stomach trouble.

It is a good idea for one contemplating a consultation with the doctor to read his Bible over the night before—the page where the family pedigree is kept. And then a sort of examination of conscience might not be a bad plan either. Get your past sins and illnesses consequent thereto arranged in good order so you will be ready to give the doctor a fair history, neither exaggerating your various felonies nor belittling the penalties you may have paid for them.

This is the most difficult problem a doctor has to contend with in general private practice, obtaining a clear and accurate history. Somehow such important past events as typhoid fever, pneumonia, appendicectomy and *mania a potu*, to mention only the mentionable, utterly escape the memory of the new patient unless the doctor firmly but gently recalls them to view.

People little realize how very important a clear history is in the matter of diagnosis and sometimes in the treatment. Think what a calamity it would be for a patient to develop a sudden colic in the right lower quadrant, have his appendix removed in a great hurry and then, when it was all over, but doctor's bill, to remember that his former occupation had been that of a carriage painter—to learn that the colic was only lead colic after all! Not at all a fanciful episode. Quite a possible occurrence, in fact. A mere error of deduction based upon incomplete data.

While it matters less and less these days, as science marches ever onward, just what one's parents and grandparents and other relatives had and died of, it still does matter tremendously what one's own past habits, occupations, environment and illnesses may have been. Only by an intelligent review of these data can the doctor arrive at sound conclusions, and so the responsibility for an accurate diagnosis and correct treatment rests partly upon the patient's shoulders.

Too many illnesses grow in duration faster than time itself. At the first encounter the patient has been sick a month or two; at the second, a week later, it seems to have been about six months since the trouble first started; and then in another week or so it comes out that he has really been complaining for two years about that stomach.

"Gray Eyes" Out of Tune

A very touching letter has come in, asking our advice upon a serious question, and we would gladly give advice, only the letter is signed thus: Sincerely, "Gray Eyes."

Answer—Sincerity and anonymity are incompatible. We never notice unsigned communications.

Vest Pocket Essays

BY GEORGE FITCH

LITTLE GEOGRAPHY LESSONS—ARCHANGEL

ARCHANGEL was a summer resort for Eskimos until Russia got hard up for a seaport last summer.

It is located at the southern end of the White Sea. However it is not very far south. No one suffers particularly from sunstroke in Archangel *even in July.* It is about 100 miles farther north than Nome, Alaska.

Autumn begins at Archangel shortly after the spring thaws have set in and in the winter, the man who turns off the gas lights on the streets gets a two months vacation.

Archangel is a paradise in summer for the man who like to go out with the boys, because if he comes in at sunset he doesn't get home until 3 A.M. On the other hand a man can rise at noon in the winter and still get to work at daybreak.

Because of these facts Archangel is growing rapidly and now contains over 25,000 people and is very modern, having moving-picture theatres and war extras.

Archangel got its name originally because no one ever expected to see it. However it is now connected by railroad with the rest of Russia and since the Baltic has been infested with *submarines it has become the na*tion's second most important seaport.

To reach Archangel by water one must take a boat in a secluded port free from German spies and travel to the North Cape. Here the warm southerly regions are left behind and the steamer works east through the Arctic Ocean, dodging icebergs at a latitude of 74 degrees until it reaches the White Sea.

At this point on the map the nearest steam heater is some hundreds of miles away and the explorer who reaches these shores goes home and

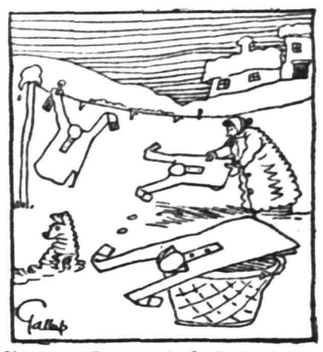

No one suffers particularly from sunstroke in Archangel even in July

writes a book about it. But the deck hand on the freight steamer full of ammunition merely draws a month's pay and signs on for another trip. When an adventurer or explorer gets into trouble in an unknown region there is usually a seaman of some sort standing around ready to help him out.

*The only difference between ex*ploring and going to sea is that the seaman gets $30 a month and a kick in the face while the explorer gets $500 a night from the Chautauqua bureau and a medal from the government.

Views Of The Press

IT MAY be true that it was Noah instead of Adam who ate of the forbidden fruit, but Adam's vindication comes rather too late to be of any assistance to him in living down his reputation.—*Nashville Southern Lumberman.*

Every rose has its thorn. Henry Ford, with all his wealth, still feels *impelled to ride in a car of his own* make.—*Nashville Southern Lumberman.*

The peace-at-any-price movement is making alarming headway. Only two men were killed and one wounded in the Kentucky primary.—*Charleston News and Courier.*

Carranza's warning amounts to this, that he will not permit his country to be disturbed. "Do not *feed or annoy the Mexicans,*" as it were.—*New York Evening Sun.*

September 2 is to be Taft day at the San Francisco Fair. It would be a graceful little attention for the management to admit all Utah and Vermont voters free.—*Philadelphia North American.*

Letter-carriers Won Over by Women.—*Head-line.* Now they are sure of the mail vote.—*New York Evening Sun.*

The war-game in the Western theatre continues to be of the no-hit, no-run variety.—*New Orleans Times-Picayune.*

The *Eastland* is in an upright position again, which is more than can be said of the ill-fated boat's owners. —*Chicago Herald.*

President Wilson has received the answer to his note to Germany in "Arabic."—*Boise Idaho Statesman.*

China wants to buy submarines here on credit. I. O. U.-boats, so to speak.—*Columbia State.*

Penrose must sympathize with Judge Lindsey. He, too, has never betrayed a trust.—*Columbia State.*

German hints that Spain might have Gibraltar as a reward for entering the war on the Kaiser's side lend new aptness to the old proverb about the indispensable priority of hare-catching.—*New York Evening Sun.*

Before finally making up his mind to stand in the way of pacification Carranza ought to note the fact that residence in Europe is growing more and more disagreeable and expensive.—*Chicago Herald.*

The prudent man will not postpone laying in his winter's supply of anthracite through hope that the prices will tumble much after that rate-decision. — *St. Louis Globe Democrat.*

President Wilson as schoolmaster-in-chief is in a familiar if not in a congenial rôle in signing the order of dismissal of the midshipmen who cheated in their examinations.—*Springfield Republican.*

What a relief it must be for those "tired business men" at Plattsburg to escape from Broadway musical shows for a whole month.—*Philadelphia North American.*

The first woman jitney-driver has appeared in Washington. Before long they'll carry Congress.—*New York Evening Sun.*

This country probably will never be wholly on a basis of preparedness until Captain Hobson and the Colonel get together in the same party—*Boston Transcript.*

Germany is boasting that she has no Siberia. She hasn't any Southwest Africa, either. — *Philadelphia North American.*

Our idea of neutrality is a man walking to avoid showing partiality to a jitney or street-car.—*Nashville Tennessean.*

Apparently the German trenches on the Western front are now able to defend themselves without human aid.—*Syracuse Post-Standard.*

Cartoons Of The Day

WHAT CAN HE DO BUT TAKE IT IN?
—Bradley in *Chicago News*

People's Legal Friend

BY E. R. BRANSON

Not A Free Agent—Will?—Nil

Q. A woman made her will, disposing of all her property. She was in bad health, physically and mentally, and was unable to understand, without being prompted, the character or importance of the transaction. Do you think the will would stand?

A. If the facts as you have given them are correct, the will would not be valid.

Was The Train Damaged Much?

Q. A man was driving an automobile at a high rate of speed as he was approaching a railroad crossing and in fact was going so rapidly that he could not stop the machine in time to prevent a collision with an on-coming train. The engine struck the auto and the man was badly injured. Could he recover damages from the railroad company?

A. Relying on your statement of the facts as correct, he could not recover damages.

A Double Signature Required

Q. Does the South Carolina law require that both a husband and wife sign a conveyance, in order to waive homestead rights? A. Yes.

One Thing At A Time

Q. In drawing up articles of agreement between partners, is it legal to provide that the partners shall not engage in any other business during the life of the partnership? A. Yes.

Warehouse Receipts

Q. Are warehouse receipts negotiable?

A. By statute, in many states, such quality, to some extent, is imparted to them.

In Rome ——

Q. Is an alien, while residing in this country, subject to our laws? A. Yes.

How About The State Of Matrimony?

Q. Are the grounds for divorce the same in all the states? A. No.

Don't Break Anything Else

Q. Where one rents apartments in a flat, can he break the lease if the rooms are not desirable?

A. It is difficult to determine this matter from your statement of the facts. A mere whimsical reason will not be sufficient. It is possible, however, there may be a good and valid reason which would afford you a defense if the landlord should bring suit. This depends on the circumstances.

The Nat Goodwin Habit Again

Q. An agreement of separation was drawn up for a man and his wife. The purpose seems to have been to bring about a divorce. Will the agreement be valid?

A. If it was made for the purpose of bringing about a dissolution of the marriage, and its tendency is to have such effect, it will be wholly void as contrary to public policy.

The Will Is Valid

Q. Does a man have the right to make a will and direct his executor to sell all the real estate and give deeds to the purchasers? A. Yes.

Then He Was Sorry

Q. Where one in this state (Missouri) dedicates a street to the public by making a plat and recording it, in accordance with the provisions of the law, may he afterward change his mind and revoke the dedication?

A. No.

Condemning The Proprietor To Live In It

Q. I am the owner of a building which I am about to rent out to a man who expects to conduct a hotel. Would it be perfectly legal to provide, in the lease, that this man shall reside on the premises and that he shall conduct the hotel in a proper and orderly manner? A. Yes.

The Attorney's Fee

Q. Is it customary to insert a provision in a promissory note allowing an attorney fee?

A. Such stipulations are not inserted in all notes. Frequently, however, a note contains this provision.

The Life Line

BY LAURA KIRKMAN

The Woman Who "Chose Matrimony Instead Of A Career"

As if she couldn't have had both! As if she were less capable of development because of marriage! If she had ever been bent earnestly on full development, not even the man she loved could rob her of her rights. Nothing, nothing, could limit her—buy her up! A real career can't be checked. If what we called our career dies, then it was never a career, but just an occupation. This is where the woman who "chose matrimony" makes her mistake; she's mixed her terms. "I worked for money," or "I worked to kill time," we would have her confess frankly. But instead, she tells us a tale of denial, and expects us to bare our heads. Deep down, she knows that there would be nothing to keep her back now, if she cared to make the most of herself—that her domestic duties do not take all her time—that her husband could feel only pride in such an ambition. Deep down, she knows that the only thing that holds her back is lack of ambition.

She's hibernating.

Current Poetry

Real Comfort

What is comfort? Widening lands,
Farm and forest, rocky wold?
Can they bring an endless peace
When our frame is weak and old?
Nay, Consider, says the Muse,
Taxes and Succession Dues.

What is Comfort? Mansions fair,
Hardwood floors and tapestries?
Radiators hissing hot,
Turkish rugs and chairs of ease?
No. They have a hundred ills.
Think about the plumbers' bills.

What is Comfort? Yellow gold,
Bonds and stocks and dividends?
Melons (cut in Montreal),
Monthly Statements, hosts of friends?
Nay, the times are out of joint
When the Market drops a point.

What is Comfort? Motor cars
Fitted with electric lights,
Humming here and everywhere
In the placid summer nights?
Nay. Consider, when you roam
Punctures fifty miles from home.

What is Comfort? It is found
In this madly whirling sphere.
All may have it an they will
Ease a grief and dry a tear.
Comfort? Yea. It has its roots
In a fine OLD pair of boots.

—*Toronto Daily News.*

Snap Shots

By Jay E. House

A New York woman has been sentenced to three months in jail for beating her husband. The lesson to be gathered from the incident is that no man should be permitted to marry until he is capable of defending himself.

Frankly admitting that the baby resembles its father is the shortest way. It also is the safest.

When it comes to combing a customer's hair, the barber does his best. But that is all that can be said for the job.

The New York woman who left her money to her lawyer merely took the shortest cut. Ordinarily there is more or less circumlocution in vesting the title to a client's property in his attorney.

If a man is afraid to say it himself he nearly always asks a newspaper to do it for him.

There are all kinds of chumps, including the one who has a ship tattooed on his arm.

"The lunch counter," says one of the advertisements, "is the cause of indigestion, dyspepsia, catarrh of the stomach, and heart disease." The lunch counter will have to be more careful. It is getting over into the cigarette's territory.

One of the compensations of life is that a man can't study himself through a microscope.

It may be true that marriage is a failure. But so, for that matter, is remaining unmarried.

In a small town most of the scorn and contumely is directed toward the man who wears white flannel trousers. But a little of it is saved for the man who beats his wife.

"Where is the dragon?" she kept asking him.

Daddy's Bedtime Story — How Masha Visited the Zoo To Find a Dragon.

"HOW would you like a story about a little Russian girl?" asked daddy.

"Goodie, goodie!" cried both kiddies.

"Her name was Masha, which means Mary, and she was born near the border of a vast plain that wheat grew on each summer. One year her father thought America a better land to raise his family in, so, with many little brothers and sisters, Masha got on a huge boat and about two weeks later became a little American."

"How old was she?" asked Evelyn.

"About eight. Her father did not have much money, but as soon as he found a home for them he put all his children in school.

"She made friends very fast, for she was lovely to look at, with her dark curls and flashing eyes and happy disposition. All the children loved her, for she danced strange Russian dances, and a little girl took her to a club.

"Now, there was a man much interested in this club for little tenement children, and he used to take the boys and girls off on delightful picnics. He liked Masha so much that he invited her to go with him and spend Saturday in a big park where there was a wonderful zoo. So her mamma dressed her all up in a clean dress and a red hair ribbon, and when the man came to lead her off she was quite the belle of her street, with all the other children tagging along behind her, cheering.

"The man took along a huge box of sandwiches and cake and planned to keep Masha outdoors all day, for the air where she lived was not very pure.

"The first thing Masha did when they reached the park was to dart in and out among the cages, hunting, hunting something which she seemed not to find. She took the man's hand and led him three times around the big zoo. 'Where is the dragon?' she kept asking him. 'I want to see a dragon!' The man tried to comfort her with the truth that dragons are make believe animals. But Masha had read a great many fairy stories and believed in dragons even when she could not find one. At first the man was amused, but when he saw that she would not be happy without her heart's desire he tried to please her in other ways. But candy, soda water and all the other zoo animals together could not bring back her joy. 'Please, I want I should go home,' she kept begging him. 'What's the use I should stay in a park all day with a man which can't find a dragon?'"

"She couldn't use very good English yet?" asked Jack.

"She had been in America only four months," explained daddy. "When she took no more interest in the park he carried her home."

Household Hints

CANNING AND PRESERVING

Dill Pickles—Pack in one-half gallon jars well-washed cucumbers, one level teaspoon salt, one-half cup cold vinegar, alum the size of pea (either pulverized or lump). Add as much dill as you wish, then fill jar with cold water, screw on cover, and tip back and forth to mix ingredients.

Sweet-Sour Pickles—Two hundred and fifty to three hundred tiny cucumbers, wash well and pack in jars. To one gallon vinegar add one-half cup salt, two teaspoons mustard, one level tablespoon powdered alum, one teaspoon saccharine (from drug store), four tablespoons mixed spices. Mix all these thoroughly in a large pan and pour over cucumbers in jars till brimming full, then seal at once.

EASY PICKLES

Use one cup granulated sugar, one cup ground mustard, one cup salt, one gallon cider vinegar. Mix cold.

Wash cucumbers, put into glass cans or stone crocks, pour this mixture over them cold and seal. If put into crocks, they must not have had butter or lard in them, as that ware is porous and absorbs grease which kills the vinegar and spoils the pickles.

One-half of the above recipe is enough for 150 cucumbers, which will fill four quart cans.

THE TABLE

Nut-Cabbage Salad—Select a medium firm head of cabbage. Then cut or shred very fine as for slaw. Sprinkle salt and sugar over this. Prepare one cup of English walnut meats and crush rather fine. Then make a dressing of three eggs beaten very light; one-half cup cider vinegar; salt, sugar, mustard and curry powder to taste; one tablespoon flour. Let boil and lastly add one-half cup rich cream. Add all ingredients and mix well together with a spoon. Serve on individual chilled head lettuce leaves.

Pecan Cream Cake—Take two cups powdered sugar, two tablespoons butter, three eggs, one cup sour milk, one teaspoon vanilla, two teaspoons baking powder, pinch baking soda, pinch salt; mix well and stir up, then add three cups flour and beat well. Bake slowly. Frosting: Whip one cup sweet cream, stir up with one-half cup powdered sugar, a few drops of vanilla and one pound chopped pecan nut meats. When cake is baked, put on frosting.

Hot Water Sponge Cake—One and one-fourth cups granulated sugar, four eggs, one and one-half cups flour, two teaspoons baking powder, four tablespoons boiling water. Cream sugar and yolks of eggs, then add beaten whites; then flour and baking powder. Stir thoroughly, add pinch of salt and flavor to taste. Lastly, add the boiling water and stir thoroughly. Bake in moderate oven forty to forty-five minutes.

MISCELLANEOUS HELPS

For Baby's Milk—No bottle baby can thrive during hot weather on milk that is not kept on ice. If there is no refrigerator at hand take two wooden boxes, one about three feet square and the other five or six inches smaller every way.

Place the smaller box in the larger one and fill the space between them, bottom and sides, with sawdust. In the center of the smaller box keep a four-quart tin can or covered kettle in which two or three cents' worth of ice may be kept and placed daily. The milk bottles can be stood around it. Painting the outer box improves the appearance. Hinge the lid to close perfectly and line it with a few layers of newspaper. This box can be used by small families as a refrigerator.

Fly Eliminator—Oil of lavender drives away flies better than anything else. Buy an ounce of the oil, pour half of it into a pint bottle of cold water, and shake. If scattered on the tablecloth at meal time the flies will quickly leave.

To Remove Ink—If ink has been spilled on table linen, carpet, gingham, etc., the ink spots should be covered with soda—put on the soda before the ink dries, if possible. If the ink is dry cover with soda and soak in lemon juice. It may take several days to remove all the stain, but it has been done with good success.

YOUR GARDEN

To reset rambler rose, or any kind of roses, take some cuttings from old part of bush, insert them in potatoes and bury the potatoes in the ground; they are sure to grow.

AND THE WORST IS YET TO COME--

IT PAYS TO ADVERTISE

Novelized by Samuel Field From the Successful Play by ROI COOPER MEGRUE and WALTER HACKETT

Copyright, 1914-1915, by Roi Cooper Megrue and Walter Hackett.

(CONTINUED FROM YESTERDAY)

CHAPTER XII.

"I'll take my medicine."

AS Cyrus Martin paced up and down the office he caught an exchange of gleeful glances between Peale and Rodney. That decided him.

"Andover soap!" he grunted. Then to Rodney in a more propitiatory tone he added, "Have a cigar?"

Rodney took one of his father's Havanas and threw away his own stub.

"Thanks," he said.

There was a pause.

"Have a cigar, young fellow?" said Mr. Martin to Peale next.

"Thanks," said Peale, surprised.

"Allow me," said Mr. Martin, lighting his cigar and then walking over to Rodney.

"Well, thinking things over, why should you and I fight?" he began.

"You started it, father," said Rodney.

"Quite true," said Martin, "and therefore I should be the one to call it off. Now, son, here's the idea: I'd rather have you with me than against me. The money doesn't matter much. In your way, while I don't indorse that kind of publicity, I suppose you boys have done some good advertising."

"Thank you, sir," chimed in Peale.

"Not at all," said Martin, then added to Rodney, "And if you're going to have a backer shouldn't I be better than the Andover soap people?"

Rodney's throat gave an involuntary cluck of pleasure.

"After all, blood is thicker than business. What do you suggest?" he said.

"Suppose I buy you out," Mr. Martin said, "including your trademark and good will?"

"Oh, you have our good will now, sir," put in Peale.

Rodney reflected:

"Buying us out might be expensive for you, father."

"Oh, I guess it won't take all the money I've got. What's your proposition?"

"What's yours?"

"How is the business—what are the assets and the liabilities?"

"How fortunate! It was only this morning that Mr. Peale roughly copied off the totals from our books," said Rodney.

"I try to keep up with every detail of the business," chirped Peale.

Rodney passed out the pink statement.

"There you are, father," he said.

"H'm, liabilities $133.13, assets $22,818," read Mr. Martin.

"And 9 cents," added Peale.

"That's a remarkably good showing," admitted Mr. Martin. "Well, I'll give you $50,000 for your business as it stands."

Rodney took a good hold of himself.

"But we don't want to give up our business," he protested. "I like business. I wish you'd made me go into it years ago, father."

"We wish to continue in our chosen profession," added Peale grandly.

"Well, suppose you take 25 per cent of the profits," suggested Mr. Martin.

"It's wonderful weather, isn't it," said Rodney; "these crisp, cold, bracing mornings?"

"Well, I hardly thought you'd grab at that," said Martin. "What will you take?"

Rodney rose to the occasion quickly.

"One hundred thousand dollars cash," he said; "you assume all the contracts and obligations of this company, give us 40 per cent of the profits, a contract for me at $20,000 a year, for Miss Grayson at $10,000"—Peale coughed audibly behind him—"and another for Mr. Peale at the same figure."

Mr. Martin looked at the two men a moment, chewing his cigar.

"Done," he said finally. He could see, out of the corner of his eye, Peale and Rodney exchange looks and shake hands. Well, he had come down to buy them out.

"I congratulate you, father," Rodney said.

"You needn't," said Mr. Martin. "As a business proposition I don't think much of it, but I guess it'll show old John Clark he can't butt into my family affairs or get Ellery mixed up with my boy's business."

"Yes, father, we'd much rather have you than Ellery," asserted Rodney.

"Oh, much rather," echoed Peale.

This important deal was no sooner agreed on than Miss Burke came in inopportunely and conveyed to Rodney the information that the agent of the landlord wanted to see him at once.

"Yes," said Rodney. "You see, father, we're thinking of taking larger offices," he added. "Come, Peale. We'll be right back, father."

"Yes, father, we'll be right back," echoed Peale as they went out.

Mr. Martin stood there watching them proudly.

"Bully kid!" he said; then changing to a contemptuous tone, "Ellery Clark!"

Well, that was a load off his mind at any rate, he reflected contentedly. Of course he had bought a pig in a poke, more or less. You couldn't tell whether their books were carefully audited or not. If Mary Grayson kept them they were probably pretty straight. He was glad to have the boy back anyway. And there would be no more sandwich men parades.

Altogether he was in a quite mellow mood when Mary Grayson opened the door and came in. From the look on her face she was glad to see him and extraordinarily relieved too. Alas for the soap king! He did not realize how short his satisfaction was to be.

"Why, Mr. Martin!" cried Mary happily.

"Hello, Miss Grayson!" he said. "It's mighty good to see you again."

"Oh, Mr. Martin," responded Mary, "I'm so glad Rodney finally sent for you!"

"Sent for me?" repeated Mr. Martin in surprise.

"Have you talked to him?"

"Oh, yes. He's just gone out for a minute to see the agent of the landlord."

"Oh, then he told you about that too?"

"Yes, he told me. Why not?" asked Mr. Martin, puzzled.

"Oh, I'm so glad you've settled with him. You have settled, haven't you?"

"Yes; sure."

"Oh, good! Isn't it wonderful for him?"

The relief in Mary's voice was genuine, absolutely, as Ambrose Peale would have said. Poor Mary had had a trying day. There had been that dreadful man Jones to begin with. Rodney's $2,500 check must have gone through the clearing house in double quick time, Mary had thought, as the advertising dun appeared again. The fact was, it seemed that he had gone to the bank to get it certified and was furious to find that there were no funds there of the 13 Soap company to meet it with. He roared loudly about the sheriff. Unless the check was made good at his office in an hour he would have the sheriff round and sell them out, cover up their billboards and send them all to jail.

Mary didn't know much about sheriffs, and they sounded terrifying. She had heard about the law's delay, but the law sounded swift and terrible as interpreted by the irate Jones. She couldn't laugh about it and chaff about a cell with a sunny exposure, as Ambrose Peale did. That awful countess too! A woman swindler who had tried to get into them for $5,000. And the electric agent threatening to turn off the light from all their beautiful signs if he wasn't paid at once. How unreasonable people were! How could you pay them when you hadn't any money? And now, last of all, the rent agent making a fuss. No wonder Mary had begged Rodney to send for his father and give in. She was sure old Mr. Martin would help Rodney if he was sent for. Very naturally Mary thought on seeing Cyrus Martin smoking his cigar there contentedly that he had come in answer to Rodney's summons. She went on, sighing:

"Just think, without you he couldn't have lasted out the day."

"Couldn't what?" ejaculated the astonished soap king; then, recovering himself swiftly, he added: "Quite so. Quite so. Oh, by the way, in our negotiations the one thing Rodney didn't go into fully was the nature of the assets."

"The assets!" laughed Mary gayly. "They must have amused you. Why, we haven't any."

"Ha, ha! Haven't any?" echoed Mr. Martin, trying to laugh with her.

"But everything's all right now," went on Mary sweetly.

"Oh, yes! Great, great!" said Mr. Martin. "By the way, there was a report on the street today that the Andover Soap people were going to make a deal with Rodney—build him a factory"—

"Oh, there's nothing in that," said Mary innocently.

"Are you sure? As I got here I thought I saw Ellery Clark."

"Oh, that wasn't business. He just

"Oh, what have I done?"

came to try to borrow some money from Rodney. Wasn't that funny?"

"Oh, yes, very funny," said Martin; then, changing his whole manner, he added angrily:

"The young scoundrel!"

"What!" said Mary.

"Thank you, Miss Grayson, for telling me," said Mr. Martin. "Do you know what he tried to do to me? Hold me up for $100,000, and but for you he'd have succeeded."

"Oh, what have I done?" cried Mary in distress.

"You've saved me a lot of money and kept me from being a fool. That's what you've done. Thank you. Good morning."

"You mean at last he had succeeded in getting you to back him?" cried Mary.

"At last! So that was his scheme all the time, was it? He didn't go into business on the level, but just for my benefit? And you were helping him. Well, he can thank you again for having failed."

"It's all my fault," cried Mary, breaking down.

"Yes, it was from the start. You got up the plan of my pretending to put him out of the house—a mighty silly idea."

"Oh, but I tell you you must help him," pleaded Mary.

"Help him yourself. You've got $5,000."

"But I gave it to him," cried Mary.

"My son took money from you!"

"He didn't know. I pretended it was

"It's up to me, and nobody else, to get out of this. Please go."

from a friend. It made him awfully jealous, too," blubbered Mary.

"Well, you got him in, now you can get him out," declared the soap king.

"But your bet," asked Mary—"you bet $30,000 with John Clark. You don't want to lose that, do you?"

"Well, if Ellery's trying to borrow money from Rodney it looks like an even break. And anyhow I'd lose the bet twice over rather than have my own son think he could make a fool of his father."

"But he is a good business man," pleaded Mary bravely. "He'd make you proud of him. If he could keep on a little longer I know he'd succeed. If you'll just help him he'll make money, you'll see he will."

"Of course, you want him to make money," said Mr. Martin brutally. "You're thinking of that percentage contract with me."

"I'm not—oh I'm not!" cried Mary. "I can't see him fail. I don't want you to pay me. I'll try to give you back what you've given me."

"By George, I believe you really are in love with him, too."

"Yes, I am now," admitted Mary proudly. "But that doesn't matter. We've got to save him—save his business."

"I won't give him a nickel. Goodby!"

"But you can't do like this," Mary cried. "He'd be disgraced. He's in debt—in danger."

"Let him get out of it himself, then," said this Roman father. "It'll do him good. I've been a sentimental fool. I've made it all too easy for him."

"But that's your fault, too," persisted Mary.

"Yes, it is, and I don't propose to repeat the error. He's lied to me all the way through. We'll let him face the truth now. We'll see what he's made of."

Mary just sat and looked at him quite limply, letting her hands fall idle in her lap. What could she do? To make matters worse she could hear the rumble of men's voices outside as Rodney and Peale tried to soothe the rent agent's righteous indignation. Rodney and Peale came back, trying to look cheerful, but really quite crestfallen, as Mary could see very well.

"Well, we're going to move," said Rodney.

"Yes, nice chap, that fellow," said Peale.

"Well, Mary, have you heard about our deal?" asked Rodney next.

"The deal's off," Mr. Martin interrupted brusquely.

"Yes, off," repeated Mr. Martin brusquely. "Because you took me for a bigger fool than I am. My own son can't do that to me. I've found out now that you're broke."

"Oh, Mr. Martin!" protested Mary, crying.

But Mr. Martin stopped her.

"And all the time you were lying to me about the Andover Soap people and the factory they were going to put up. You thought you could make a fool of me—get the best of me, did you? Well, you can't. I'm finished with you and your 13 Soap. You're a smart Alec. You're a complete fake."

"I guess you're right," said Rodney.

"Ah!" said Mr. Martin.

"I did try to be smart," Rodney said. "I was stuck on myself. I thought business was a cinch. But you're right. I have been a fake. This whole thing never seemed real. It was just fun—like a game. But I've waked up, and now it's serious. I tried to get the best of you, but I'll take my licking. I don't want any charity. I know what's coming to me, and I'll take my medicine."

His father looked him over curiously.

"Well, maybe I've said a little too much," he said, relenting a little.

"No; it's all true," said Rodney.

"But, see here, I don't want you disgraced," said his father. "I"—

"You told me never to come back to you for a nickel," said Rodney bravely, "and I won't."

"Now, see here," began Martin.

"Please, father," Rodney went on. "It's up to me, and nobody else, to get out of this. Please go."

He held out his hand.

"Goodby, son," he said gently and went out.

"Oh, Rodney, Rodney!" cried Mary when the office door had closed on the old man's back.

(TO BE CONTINUED.)

Read classified ads. today.

Glimpses of Married Life

BY MRS. EVA LEONARD

"See!" Dick waved a draft for $80 before Nell's face. "Dividend on my oil shares."

"Good!" Nell's eyes glowed.

"I'm not quite so big a fool as I was last summer," he gloated.

"Oh, I'm so glad you didn't lose that money," said Nell. "I felt worried when I thought it was all gone. Now we can have the new leather chairs for the dining room."

"Remember, this was my personal money that I invested, and of course the increase is mine to spend as I like."

"What I asked was, wouldn't you like to spend it for the chairs? We need them so badly." Nell smiled up hopefully into his face.

"You are very active in helping me spend my money, it appears. I stipulated when we entered on this arrangement that if an allowance was what you wanted, we would have allowance to the bitter end."

"Don't be a fool, Dick. I'm not supposed to buy dining room chairs with my housekeeping money, nor with my own personal fund for dressing myself and baby. If you are never to buy furniture, what do you expect us to do, go without to the end of time?"

Dick looked at the ceiling and smoked with a superior smile on his face.

"My, but you are good company," remarked Nell, looking up from her darning after the clock had ticked away ten silent minutes.

"Would you mind getting your books, your housekeeping and personal account books?"

"W-y?"

"I want to look at the footings," he answered.

"There were to be no questions asked; you just said so," she objected.

"All right, only I was going to show you mine, and compare them." Nell rose and brought the books. He opened her private expense account and beside it laid his own.

"Your memory is short, it seems. Don't you recollect we were to have the same personal allowance? Now look here; in the six months we've been trying this, how much have you saved?"

"Ten dollars," said Nell triumphantly, "and I've dressed respectably, too."

Dick was going up and down the columns. "See here. I have paid $5 a month on my oil shares. When the assessments came I had to borrow from our little bank account; that was what worried me so. I paid back all I borrowed with the first dividend, so this $80 is really saved from my personal fund, 'and I've dressed respectably, too,'" he quoted.

"You have only one to dress, I have two; it's not a fair comparison," she objected.

"That's so, I never thought of that." Dick referred again to the book. "Go over these items and check all you've spent for Hal. I'll stand half of that from my $80, and after this we'll put $5 a month aside for his expenses. If it doesn't take it all we'll put the rest in the bank in his name."

"What are you going to do with your precious money?" Nell was fingering the check.

"I'm going to turn it in to help pay for the stock. Only $30 of the $400 are paid, so you see this is not ours to spend."

"You've only paid $30 and have got back $80? That's big interest."

"Don't you want to take a share to pay for out of your allowance?" he asked.

"Could I?" she asked.

"If you could save $5 a month out of your allowance," he answered.

"How long will the oil last?" was the next question.

Dick shrugged his shoulders. "There is where the gamble comes in."

"I'll ask Mother Morton before I venture." Nell carried her books away.

DAINTY DANCE DRESS.

No. 9113.

It is so easy to make dance dresses that most girls find a very substantial delight and satisfaction in making them themselves. One that will touch the feminine heart is Ladies' Home Journal Pattern No. 9113. This charming winter dance dress has a waist cut in surplice effect in kimono style with draped underarm pieces, three-piece gathered circular overskirt has a bustle draper in the back. The gathered underskirt is in three pieces. Embroidery design No. 14441 adds greatly to the frock. Pattern cuts in sizes 32 to 42 inches bust measure. Dress made as illustrated will require 9½ yards 36-inch material.

Patterns can be obtained at the store of A. E. Force & Company.

J. HIMMELFARB
Ladies', Gent's Tailoring and Furrier
114-116 WEST SECOND ST.
Plainfield Theatre Bldg. Phone 903.
Now is the time to order your Fall and Winter garments. Selections can be made from the latest materials. Exclusive designs. Perfect fit guaranteed. Prices exceedingly low.
Cleaning, Pressing, Remodeling a Specialty. 9 8 tf

PAINTERS AND DECORATORS

LET US BRIGHTEN-UP YOUR HOME BY PAINTING IT!

WE DO
Paperhanging, Painting and Decorating in all its branches.
WE SELL
Paints, Brushes, Stains, Varnishes, Walipaper, and in fact everything to brighten up your home.

L. B. Woolston H. F. Woolston.
WOOLSTON & BUCKLE CO
Painters and Decorators,
143-145 NORTH AVENUE.
Established 1880. 'Phone 1080.
m-s tf

James C. Hansen
DECORATOR
Dealer in
PAINTS—OIL—GLASS—
VARNISHES, ETC.
141 East Front St., Plainfield, N. J.
Distributor of John W. Masury & Son's Pure Colors, Ready Mixed Paints, Etc.

1915 WALL PAPERS
IMPORTED and AMERICAN GOODS
C. CONOVER & CO
Decorators, Painters and Paper hangers, Window and Plate Glass.
115 Elmwood Place. Tel. 1145

Oh, Those Headaches!
Those dull, heavy headaches that so many women suffer with. They may possibly come from eye strain. 90 per cent. of the headaches are directly caused from defective vision. Let us give you a careful examination free of charge and we will tell you if your eyes are the cause of the trouble.
STILES & CO
Philadelphia Eye Specialists
AT 107 EAST FRONT ST.
EVERY THURSDAY.
Free Consultation.
Hours 10 to 4:30.

—Try Press want ads. They pay.

KEEP THE KIDNEYS WELL.

Health Is Worth Saving, and Some Plainfield People Know How to Save It.

Many Plainfield people take their lives in their hands by neglecting the kidneys when they know these organs need help. Weak kidneys are responsible for a vast amount of suffering and ill health—the slightest delay is dangerous. Use Doan's Kidney Pills—a remedy that has helped thousands of kidney sufferers. Here is a Plainfield citizen's recommendation.

Mrs. Anthony Wahl, R. F. D. No. 1, Plainfield, says:—"I had such distressing pains in my back that I could hardly stand and it was out of the question for me to stoop. I was all crippled up and I knew perfectly well that my kidneys were the cause of the trouble. Doan's Kidney Pills gave me almost immediate relief and three boxes changed me from a chronic sufferer to a healthy woman. I still take Doan's Kidney Pills occasionally, when a cold settles on my kidneys and they act as a preventive of any serious trouble."

Price 50 cents, at all dealers. Don't simply ask for a kidney remedy—get Doan's Kidney Pills—the same that Mrs. Wahl had. Foster-Milburn Co., Props., Buffalo, N. Y.—Adv.

ADVERTISED MAIL MATTER

A. E. Hoagland, P. M.

Plainfield, N. J., Sept. 20, 1915.

Men—Mr. and Mrs. Otto Beers, Byron Brown, Charles L. Campbell, Fred J. Christiansen, Sylvester Cuff, Albert Coddington, Harry Cole, N. Comstock, Frank Dougherty, Messrs. Felix & Terry, Pavoli Fannio, Raymond Finney, Chas. A. Forretser, William Gano, Herman Harmes, Geo. Hodges, S. Jarvis, Mr. and Mrs. Johnson, G. Keating, George Kaempfer, R. O. Lamb, George A. Lees, A. H. Leivers, Wm. McGarrigal, R. D. Matthews, Mr. and Mrs. E. Myers, Christopher Nolan, Mr. Peacock, Mr. and Mrs. Milton Phillips, Henry Redd, F. I. Roush, Herbert Scruggs, Bernard Schultz, Dan Shepinsky, Mr. Smith, O. T. Smith, William A. Stimpson, The Editor Company, Dr. F. G. White.

Women—Mrs. Mary Agotino, Mrs. T. H. Austin, Miss Maud Baindridge, Mrs. Ida Britton, Miss Evelyn Buffer, Miss Marian Black, Mrs. Frank P. Bonnell, Miss Alida Y. L. Benham, Mrs. J. V. Corlies, Mrs. J. Ellsworth, Mrs. Anna Freeman, Miss W. Gibbs, Mrs. Hannagan, Miss Delia Healy, Miss H. Heller, Mrs. F. N. Hicks, Mrs. Sadie Jonas, Miss Edna Koch, Miss Lillian W. Knight, Mrs. Jennie Koons, Mrs. Kelly, Mrs. Lizzie Lea, Celina McAllister, Mrs. Martine, Mrs. Anna Mills, Mrs. James Miles, Miss J. M. Navelle, Mrs. Louise Neumann, Miss Marjorie Phillips, Mrs. C. N. Pigot, Mrs. J. J. Powell, Mrs. Virginia Rassle, Miss C. M. Rhoun, Miss Florence Relyea, Mrs. Katherine Rechl, Mrs. R. D. Reed, Mrs. Louise Scott, Mrs. L. S. Sharrett, Mrs. J. F. Sickler, Mrs. O. H. Smith, Mrs. J. Stepinski, Mrs. A. Stansberry, Mrs. J. Stephenson, Mrs. Annie Staats, Mrs. John Stapleton, Mrs. D. K. Sutton, Mrs. Frank M. Taylor, Mrs. J. Tohn, Mrs. F. Trauer, Mrs. J. Troiano, Mrs. A. Tyler, Mrs. F. A. Wade, Mrs. C. E. Wood, Mrs. R. W. Wood.

"Please Say Advertised."

Special

Cash Sale of Evergreens for September.

We have a very choice stock of evergreens that must be moved before October.

Do not forget that we are selling for cash only.

W. H. FORRISTEL

Bellview Ave. Nursery. Tel. 1844

VAIL

JEWELER and OPTICIAN.

236 Park Avenue

OPPOSITE NORTH AVENUE.

SEALED PROPOSALS.

Sealed Proposals for painting certain buildings at Bonnie Burn Sanatorium, Scotch Plains, N. J., will be received by the Board of Managers not later than 12 o'clock (noon) on the fourth day of October, 1915.

Proposals must be accompanied by a bond in the sum of one-half of the contract price conditioned on the faithful performance of contract when awarded.

Specifications and information may be had upon application to the Superintendent at the Sanatorium.

JOHN E. RUNNELLS, M. D., Superintendent.

9 23 7

PLAINFIELD WINDOW CLEANING COMPANY,

H. MERSTRICH, Prop.

Stores, Offices, Private Residences, New Buildings, Cleaned, Scrubbed and Oiled. Office, 121 Liberty St. Tel. 1945-W.

Press Want Ads. work wonders.

Frank Allworth, Elza Frederic and Olivia O'Neill, In "It Pays to Advertise," at Plainfield Theatre, Monday.

A Business Man In Plainfield

has been using the very style letter-head and bill-head that his father bought at the time he settled there the first year after the war. His prosperity today may be attributed to this custom--*and to the fact that his grandfather recently devised to him five hundred and eighty thousand dollars.*

Our prices are the lowest possible consistent with good business management and skilled union workmanship.

Phone 1300 for That Next Order for Printing

Plainfield Daily Press

Job Printing Department

PLAINFIELD THEATRE

Cohan and Harris will stage at the Plainfield Theatre for one performance, Monday evening, Sept. 27th, a new farce called "It Pays to Advertise", by Roi Cooper Megrue and Walter Hackett. How they came to select this play is interesting, since it was the title that made a strong appeal to their marked sense for publicity. They are probably the heaviest advertisers in the theatrical business and no plays of theirs goes on the road that is not equipped with a tremendous variety of advertising material. Looking over the titles of plays that had been submitted to the firm, Mr. Harris' eye lit upon "It Pays to Advertise" first, for some unexplainable reason, and he at once sat down and read it. When he had finished reading the play he called up Mr. Cohan by 'phone at his home at Long Beach and told him he was sending by special messenger a farce which he thought was a corker and for him to read it that night and let him have his opinion in the morning. Mr. Cohan was of the same mind as Mr. Harris regarding the value of the play as a money maker and the two partners decided then and there to produce it. So that is how the Megrue-Hackett joint production came into the hands of Cohan and Harris. It was the title more than anything else that procured a reading of the play. The play is said to contain innumerable laughable situations and witty lines. Cohan and Harris produce more farces and comedies than any other management, so their judgment is to be relied upon.

"Things new and old" will be the Rev. John Baltzly's subject at All Souls' church tomorrow morning. It will be a sermon on preaching—on the ministry of the spirit as distinguished from a ministry of the letter.

Press want ads. work wonders.

DOOLIN'S STILE.

I went walkin' out one mornin'
By Loch Bannaeraggie's side,
When the sun was just a-risin'
An' the sky was blue an' wide;
All the birdies were a-singin',
An' the whole world wore a smile,
An' I knew the sun was shinin'
On the top o' Doolin's stile.
But the heart o' me was weepin',
For a lonely man was I;
It takes two to make all perfect
On a mornin' in July.

I was walkin' with me head bent low,
Me thoughts were sad and long,
When the ears o' me were captured
By a liltin' little song.
An' me feet they double-quicked it,
While me heart kept time the while,
For I knew fair Meg was swingin'
On the top o' Doolin's stile;
An' it would have been most cruel
(An' no cruel man was I)
To have left her there all lonely
On a mornin' in July.

So I up an' says "Good mornin'."
An' the little smile she gave
Took me almost into heaven,
An' me voice would not behave;
But I managed to inform her
That I'd run full half a mile
Thinkin' that me arm was better
Than the top o' Doolin's stile.
So we two walked off together,
An' a happy man was I,
But the poor old stile was lonely
On that mornin' in July.

—PRUDENCE K. JAMIESON.

UNSUCCESSFUL BIDDERS ASK TO SEE ELIZABETH RECORDS

Elizabeth, Sept. 25.—Because the Board of Works had rejected the bids of the Newton Paving Company, of Trenton, the company wrote the Board asking permission to see "certain city records," which tell of tests made by J. W. Howard, consulting engineer, in behalf of the city, of paving samples submitted by the company in recent competitive bidding for improving more than a score of streets. The request was referred to a committee.

The company bid low on one street only, but all its bids were rejected on the ground that they did not meet the specifications.

The Board voted to advertise notice of intention to pave parts of Seventh and Grove streets.

STEVENS INSTITUTE OPENS YEAR WITH 176 FRESHMEN

Hoboken, Sept. 25.—Stevens Institute opened its doors once more yesterday, 176 freshmen forming the entering class. As President Alexander C. Humphreys is attending the American Gas Congress at the Panama-Pacific Exposition, the opening address was given by Professor Charles E. Kroeh, secretary to the faculty and also the oldest member of the faculty. After the address a student assembly was held, with J. Arthur Scheller, of Newark, as chairman.

Professor Homer Higley urged the freshmen to show the proper college spirit immediately, and Stewart Bell, 1911, also gave a talk along the same line. Coach George E. Rogers, of the football team; Captain Guerin Todd, of Short Hills, and Trainer "Doc" Traeger talked football.

Dr. Donald MacKenzie has been appointed instructor in French and Spanish. Dr. MacKenzie has taught at Harvard and the University of Pennsylvania.

PROCTOR'S THEATRE

"The School Playgrounds," which has been playing at the Proctor Theatre since Thursday, closes its engagement at that house this evening, and all those who want to see a unique act should not fail to attend the theatre today. A glance at the bill for the first half of next week will convince one of its merits. For instance, there is the Philipi Four, singers, instrumentalists, somewhat above par—a little better than the average best. Music that hath charms to soothe the restless spirit of man is the specialty of this production, and no mistake can be made in attending the show here on Monday, Tuesday and Wednesday.

But that is not all. Note that the great colored artists, Baldwin, Braxton and Carter, the versatile entertainers and Arabian tumblers, are included in this bill. This is an act that will please local theatre-goers. Add to this, Sorretti and Antoinette, in a novel and eccentric act, which has played in many of the larger houses, and more than made good. "Just Half Way," a novel comedy sketch, is also booked, and a number of good laughs are promised. Thomas Potter Dunn, the widely known comedian, will be among those who are to furnish the entertainment.

Those who take to classic dancing will be catered to in the Harvey-Devore Trio, in a comedy dancing review, that is sure to please the most critical of the patrons of the Proctor Theatre. Feature photo-plays are still playing a prominent part in the Proctor program, and adds considerable interest to the varied bills of this house.

In "the Game of Life" generally, as well as in want advertising, persistence wins in nine cases out of ten.

An Appeal to Americans

BY

The Commission for Relief In Belgium

Sole Clearing House for all Belguim Relief

We, as Americans, are enlisted for the war to save seven million men, women and children. It is the greatest commissary undertaking in the history of the world, and in the lexicon of America there is no such word as fail.

We Need Food Supplies as Well as Cash

Railroads, express companies, postoffices, governors and state committees are aiding. Our Flotilla of Mercy, comprising thirty-five chartered ships, is constantly carrying food. But—Our Supplies Are Far too Short!

Are You Helping? If Not, Send in Your Name Now!

Make out your check or money order, or send cash either to your state committee co-operating with this Commission or to the New York Headquarters:

The Commission for Relief in Belguim

71 BROADWAY, NEW YORK, N. Y.

Checks to the Woman's Section should be made out to Miss Anne Morgan, Treasurer, No. 1 Madison Avenue, New York.

The Commission for Relief in Belgium

American Commission for Relief in Belgium
Spanish Commission for Relief in Belgium
Italian Commission for Relief in Belgium
Comite National de Secours et D'Alimentation

Honorary Chairmen
His Excellency Walter Hines Page
The American Ambassador in London
His Excellency James Gerard
The American Ambassador in Berlin
His Excellency William G. Sharp
The American Ambassador in Paris
His Excellency Senor Don Alfonso Merry Del Val Y Zulueta
The Spanish Ambassador in London
His Excellency Le Marquis De Villalobar
The Spanish Minister in Brussels
His Excellency Brand Whitlock
The American Minister in Brussels
His Excellency Henry Van Dyke
The American Minister in The Hague

Auditors and Accountants
Deloitte, Plender, Griffiths & Co., New York and London
Executive Officer—London
Herbert Hoover, Chairman
Executive Officers—New York
Lindon W. Bates, Vice Chairman
Robert D. McCarter, Hon. Secretary
The Woman's Section
No. 1 Madison Avenue, New York
Mrs. Lindon Bates, Chairman
Miss Anne Morgan, Treasurer
Mrs. August Belmont
Mrs. Edward R. Hewitt
Miss Mary Parsons
Mrs. William K. Vanderbilt
Miss Maude Wetmore
Miss Grace Parker, Secretary
Bankers
Guaranty Trust Co., 140 Broadway, New York

Subscriptions for the Local Committee May Be Forwarded to the Daily Press.

COAL

Egg, Stove, Nut

$6.75 Per Ton Pea $5.00

30c discount for Spot Cash

A charge of 25c extra for carrying coal

Hay, Grain and Feed

McKeon Three Pony Contest Votes Given

CONSUMERS COAL CO.

Tel. 66 225 Madison Ave.

w-s-tf

Peaches Are Cheap

The National Housewives' League is conducting a campaign of education and publicity advising housewives to cut the cost of living by buying peaches. Their slogan is "Eat what you can; can what you can't." We have the cans at right prices.

Ball Mason Quarts, per dozen.....45c
Ball Bason Pints, per dozen.....40c
Glass Top cans, "Queen" and "Sure Seal," quarts, doz..65c
Pints, per dozen.....60c
Mason Can Tops, Can Rubbers, Jelly Glasses, Stone Pots and Jugs.

Royal Granite Steel Ware is the best, safest and cheapest to use for canning and preserving.

For Sale By

Gayle Hardware Co.

"MOTOR DELIVERY"

'Phone 398 Front Street and Park Avenue

GENERAL HARDWARE AND HOUSEFURNISHINGS

A flea and a fly, in a flue
Got caught, so what could they do?
Said the flea, "Let us fly,"
Said the fly, "Let us flee,"
So they flew thru a flaw in the flue.

An old flue, out of repair, is one of the surest fire traps, but a fire insurance policy from this office is one of the best cures.

Auto fire at 1%.

REAL ESTATE LOANS RENTS

GEO. M. CLARKE CO. Babcock Bldg. Telephone 266 Plainfield.

INSURANCE OF ALL KINDS.

U. S. ASTOR THEATRE

"The Money Master," founded on Cleveland Moffett's famous stage success, "The Battle," is the latest product of the George Kleine's studios to visit the U. S. Astor Theatre, where it will be shown this afternoon and tonight.

Frank Sheridan, favorably known to the theatre-going public, plays the part of the flinty-hearted man of millions, supported by such well known players as Paul M'Allister, Fania Marinoff and Malcolm Duncan.

The story is a blending of riches and poverty with many scenes taken in the famous East Side Ghetto district of New York. "The Money Master" is in five parts. "The Circular Staircase" will be the chief attraction on the Astor screen Monday afternoon and evening. This is a five-part Selig drama, with thrilling situations and just enough humor to afford relaxation.

SEPTEMBER 25TH IN HISTORY.

1066—Battle of Stamford Bridge, between the English and Norwegians. Latter were defeated, and their chief, Tostig, was slain. His widow afterward married Guelph I, and became the lineal progenitor of the present royal family.

1513—Balboa discovered the Pacific Ocean and took possession of it in the name of the Spanish king.

1777—Ethan Allen captured near Montreal, with 38 of his men.

1832—Cholera appeared in St. Louis, destroying about four per cent of the population within a month.

1839—Treaty between France and Texas was concluded at Paris.

1865—Alabama State Convention met and annulled the ordinance of secession.

1870—Beginning of the siege of Paris by the victorious Prussians.

1885—Convention met at Sioux Falls to frame a constitution for South Dakota.

1914—THE WAR.

Germans reached Niemen in the eastern war theatre, after having defeated Gen. Rennenkampf.

Montenegrins enter Mostar, in Herzegovina.

Allies gain ground on immense frontage in France and Belgium.

British Indian troops land at Marseilles.

Siaconset wireless plant closed by U. S. for failure to comply with censorship regulations.

Redmond at Dublin appeals to the Irish to defend the Empire.

ONLY ONE ELIZABETH STRIKE.

Elizabeth, Sept. 25.—Except for the strike of 100 laborers at the Jenkins rubber works, the industrial troubles here, which threatened to tie up many factories two weeks ago, are over. Approximately 200 men returned to the Central Railroad shops yesterday, after Chief of Police Michael Mulcahy had conferred with the men and then reported back to the Central officials. No concessions are involved in the settlement.

There's a Place on a Pay-Roll For Your Name!

For the man or woman who can do some useful work Well is always needed in this City of Work!

The right place for you may be found—perhaps with little delay—by a campaign of classified advertising in the Plainfield Daily Press.

So let classified advertising place your name, once more, on a pay-roll!

ESTATE OF Aniello Del Monaco, Deceased. Pursuant to the order of George T. Parrot, Surrogate of the County of Union, made on the application of the undersigned, Administrator of said deceased, notice is hereby given to the creditors of said deceased to exhibit to the subscriber under oath or affirmation their claims and demands against the estate of said deceased within nine months from the Eighteenth day of August, 1915, or they will be forever barred from prosecuting or recovering the same against the subscriber.

GROVE P. HINMAN, Administrator.

Fees, $11.10. 8 21 3s

TRUSTEE'S SETTLEMENT. Notice is hereby given, That the account of the subscriber, Trustee under the Will of Joanna K. Maxson, deceased, will be audited and stated by the Surrogate, and reported for settlement to the Orphan's Court of the County of Union, on Friday, the First Day of October, next.

EUGENE H. HATCH, Trustee.

Dated, August 26th, 1915. Fees, $4.20

8 28 5s

Hoagland's Express
W. H. CARKHUFF, Successor.
FURNITURE AND PIANO MOVING
OFFICE, 124 WEST SECOND ST.
Telephone 888.

RITZ Inc.
BABCOCK BUILDING
CANDIES, ICE CREAM
DAINTY LUNCH

REAL ESTATE
INSURANCE
MANNING & CURTIS
106 DEPOT PARK

PHONE YOUR ADS

ONE CENT A WORD

SCOOP, THE CUB REPORTER — LAND HO!—AND "SOME" LAND FORCES LANDED! — BY "HOP"

A. H. ENANDER
SANITARY PLUMBING, GAS FITTING, STEAM AND HOT WATER HEATING.
Contractor for Sewer Connections
125 WASHING AVE.

B. KIVATINOS
Successor to Kivatinos & Jelling.)
Fancy Fruits, Choice Confectionery, Nuts, Cigars, etc. We make a specialty of Olive Oil.

CLASSIFIED RATES.

One cent a word for first insertion, one-half a cent a word for each subsequent insertion of the same advertisement for less than one month. Fifty cents a line for one month. Double Charge for Capitals. No advertisement received for less than 10 cents. No display or black face type used in this column.

The Plainfield Daily Press cannot give information regarding advertisements for which answers are to be sent care of the Press. Persons replying to office addresses must mail or leave written answers as stated in advertisement.

SPECIMEN FLOWERING SHRUBS.

Snowballs, Mock Orange, Lilac, Dentzia, Rose of Sharon, Forsythia, Weifelia Evergreens, Kalmias, Rhododendrons, 1 to 5 feet, California Privet, 3 to 10 feet, strong and bushy. Must clear the ground to make room for young stock.

BULBS! BULBS!

We have a large shipment due. Can supply any variety in quantity. Hardy Lillies, Chinese Lillies. Will plan and plant your beds at lowest possible figure.

Chas. L. Stanley
Greenhouses and Nursery 1126 South Ave. Tel. 331.
Store 159 E. Front St. Tel. 928.

A. M. RUNYON & SON,
UNDERTAKERS
402 Park Ave. Telephone No. 40
Office open day and night.
Office of Hillside Cemetery.
New York Office 14 East 39th Street
Telephone Call 8341 Murray Hill
New York Embalmers' License 4699
New York State Registered License Undertakers No. 315.

Established 1872.
P. CASEY & SON,
Undertakers and Embalmers.
Office 100 North Ave | Telephone 2331 | Residence 417 W. 3rd St.
N. Y. Office: 10 E. 22nd St. Tel. 2094 Gramercy.

Estab. 1868 Tel. 2854
J. J. & C. A. HIGGINS
UNDERTAKERS.
Private Funeral Chapel
109-111 West Fourth Street
Auto Cortege for Long Distance.

T. A. MOORE
UNDERTAKER
612 E Sixth St.
Tel. 741-R

L. L. MANNING & SON,
STEAM GRANITE WORKS
Corner Central Ave. and West Front St.
100 West Baptist Church 'Phone 335-J

SITUATION WANTED—MALE.

SITUATION WANTED — Young man with many years' experience with automobiles, wants job as chauffeur; expert driver; good mechanic; good education and appearance. Address Chauffeur, care Press. 9 23 3

REAL ESTATE FOR SALE.

NORTH PLAINFIELD—Sell all or part fifteen acres, near foot Washington Rock Park and Brokaw estate; fine view, Mountain Brook fruit, shade trees. William Boal, 137 Humboldt street, Union Hill, N. J. 9 20 6

FOR SALE—69 SANDFORD AVE., TEN ROOMS, ALL IMPROVEMENTS; LARGE LOT; $5,000. HARVEY R. LINBARGER, 197 NORTH AVE. 9 17 1z

FOR SALE—Blossoms fruit and poultry farm; 16 acres; situated between Plainfield and South Plainfield; buildings excellent. M. C. Cook, Plainfield. 9 11 1mo

FOR SALE—13 acre farm, one mile from Hoffman Station, 6 room house, good outbuildings, well watered, plenty of fruit; $1,500; very easy terms. J. C. Cooper, Warrenville, N. J. 6 2 tf

INCOME property for sale; good paying investment. Address Investment, care of Press. 4 16 tf

HELP WANTED—MALE.

WANTED—Boys over 16 years of age to learn plumbers' trade. Apply 187 North avenue. 9 4 tf

AN APPRENTICE to learn the plumbing and heating trade. Apply 23 Vine street. 9 21 tf

BOY wanted. Harry Dreier, 263 West Front street. 9 23 3

FOR SALE OR TO LET.

FOR SALE OR RENT—Attractive residence, 821 Second place; ten rooms, large lot. Harvey R. Linbarger, 197 North avenue. 9 4 1mo

FOR SALE OR TO LET—Ten room house, all improvements, plenty of outbuildings, with 7½ acres of ground, fruit trees, situated on Park avenue. For full particulars apply to A. Mulford, real estate office, North avenue, opposite depot. 9 14 1z

EMPLOYMENT AGENCIES.

READ THIS—Murray's Employment Registry, 326 West Front street, near Grove, for reliable help; fees reduced and very moderate; 'phone 666. 8 13 tf

MRS. DOLY'S Employment Agency, South Plainfield; reliable help; good cooks, chambermaids, general houseworkers; best of references; fees reduced. 9 2 1mo

MRS. KELLER'S Employment Agency, 22 Somerset place, all nationalities. 'Phone 1724. tf

MISCELLANEOUS.

INSURANCE—ALL BRANCHES. AGENT FOR NATIONAL SURETY CO. J. T. VAIL. tf

FORD autos repaired at lowest prices; come and see us; storage; tires at lowest prices. Plainfield Cab Co. 9 2 tf

WILL buy your deed or trade you lot for your property that is threatening foreclosure or troublesome. C. Spencer, 109 Pomono avenue, Newark. 9 22 6

UP-TO-DATE gas and electric fixtures; two-light gas chandelier 95 cents and up; gas and electric chandeliers $2 and up; brackets 15c and up; domes and showers at New York prices; call on us and save money. Naylor & Naylor, 128 North avenue. 6 10 tf

WANTED—ROOMS AND BOARD.

WANTED—Room and board, in private family, not too far from depot. Address Kate E. Brush, care of Miss Gill, corner Central avenue and Fifth street. 9 23 3

HELP WANTED.

WANTED—Men or women to sell a high grade article of universal use; positive repeater; large profits; write for particulars. Sterling, 1215 Summit avenue, Jersey City.

SITUATION WANTED—MALE AND FEMALE.

EXPERIENCED man and wife wish positions as cook and butler. 428 East Fourth street. 9 24 2

HELP WANTED—FEMALE.

GIRL for general housework; reference. E. T. Hand, 136 Netherwood avenue. 8 31 tf

COOK wanted; white; must be good cook and have references. 1000 Central avenue. 9 24 3

THOROUGHLY competent woman as chambermaid and waitress; personal references required. 1332 Prospect avenue. 9 20 tf

WANTED—White girl for general housework; no washing. Apply 832 Webster place. 9 13 tf

WANTED—White girl for general housework; no washing or ironing. 248 East Ninth street. 9 13 tf

EXPERIENCED cloak saleslady wanted at once. Adelberg's, 129 East Front street. 9 24 2

WANTED—White girl for general housework, with reference. 302 West Eighth street. 9 25 2

WANTED—White woman for general housework; no washing. Apply 228 East Ninth street. 9 15 tf

WANTED—25 OPERATORS, ALSO LEARNERS, AND PRESSERS ON LADIES' UNDERWEAR. SCHILLER BROS., 320 WEST FRONT ST. 9 22 4

WANTED—A reliable middle-aged woman for general housework at once. Address N. O., care of Press.

WANTED—White girl to assist with general housework. 338 West Front street.

WANTED—Young girl to assist with general housework. 423 Central avenue. 9 13 tf

FOR SALE.

SMALL range and cylinder stove for sale cheap. 217 Somerset street. 9 23 3

FOR SALE—Twin cylinder motorcycle, free engine clutch; fully equipped, tandem attachment, etc.; excellent condition; a good opportunity to secure a great bargain. For further particulars address Eagle, care Daily Press. 9 24 6

FOR SALE—Fine bred, thoroughly broken English Beagle rabbit hounds, two and three years old; cannot be beat for hunting rabbits; also one raccoon dog, four years old. Henry Sholl, Box 543, Reading, Berkley Co., Pa.

FOR SALE—Quantity of barrel carrots and mangle beets for stock or poultry. Sims, 865 Clinton avenue; 'Phone 1550-J. 9 24 tf

FOR SALE—Belt drive motorcycle, in good condition; cheap. Call 'phone 1063-W. 9 23 3

ROOMS AND BOARD.

SECOND floor furnished room to let, with board. 433 East Seventh street; 'Phone 369. 9 15 tf

PLEASANT furnished room, with or without board, in private family; terms moderate. 120 Grove street. 9 22 6

TO LET—Front alcove room, desirable location; also other rooms, with or without table board. 68 Grove street. 9 23 3

SUPERIOR home-like accommodations for a few refined people; also table board. Mrs. Berrien, 602 Madison avenue. 6 7 tf

LARGE second floor front room and small room to rent, with board; five minutes from station. 207 West Fifth street. 9 20 15

THE PLAINFIELD — Furnished and unfurnished rooms with board. 515 Park avenue. 8 27 tf

WALDORF, 134 Crescent avenue, suite of rooms with private bath; also rooms with and without board. 9 2 1mo

APARTMENTS with private bath; also single room. 312 East Seventh street. 7 16 tf

LOST AND FOUND.

LOST—Pocketbook, in Kresge's 10 cent store. Reward if returned to Press office.

FOR RENT.

WELL located office to rent in Vanderbeek Building. Apply V. W. Shotwell, 940 West Front street. 7 28 tf

FOR RENT—No. 45 Prospect place, next to Washington avenue, 8 rooms and bath; all modern improvements; garage; elegant location; rent reasonable. Inquire 39 Prospect place; 'Phone No. 1305-R. 7 9 tf

MOVING PICTURE OR STEREOPTICON SHEET FOR RENT, big enough for the largest hall. Apply Daily Press office. tf

FARM for rent, 116 acres; near Dunellen, N. J. J. T. Vail. 8 24 tf

SIX-ROOM flat and bath; all improvements, screens for windows and doors; $19.50; water included. A. Bohren, 16 Greenbrook road. 9 21 6

FOR RENT—7 room house, all improvements; $25; also 9 room house, all latest improvements; $35. Apply D. F. Dugan, 511 East Seventh street. 9 18 tf

FOR RENT—Delightful home-like residence, beautiful location, eleven rooms; sun parlor, handsome grounds, garage, fine shade trees, fruit, etc., or might consider renting furnished, if desired. Owner, 1027 Myrtle avenue (West End). 9 23 6

STORE to rent; reasonable; 951 South Second street. Apply 941 South Second street; 'Phone 873-W. 9 24 6

FOR RENT—6 room house; good location; $15. Apply 125 East Front street. 9 24 3

TO LET—Flat, all improvements; steam heat. Apply at Silbert's jewelry store. 9 25 1mo

TEN-ROOM house, 418 East Second street; all improvements. William Newcorn. 8 11 tf

MONEY TO LOAN.

MONEY TO LOAN on bond and mortgage. J. T. Vail. tf

TITLES examined for purchases of real estate and bond and mortgage loans; mortgage investments negotiated. Charles J. McNabb, lawyer, 309 Park avenue. 1 4 tf

MONEY TO LOAN—First mortgage security; property centrally located. L. A. Clement, attorney, Babcock building. 3 9 tf

MONEY TO LOAN on mortgage. H. R. Linbarger, 197 North avenue; 'phone 955. tf

MONEY TO LOAN on mortgage. Manning & Curtis, 106 Depot Park. tf

MONEY TO LOAN on bond and mortgage. Mulford, opposite depot. tf

SITUATION WANTED—FEMALE.

SOCIAL and business correspondence, bookkeeping, manuscript revision, copying legal documents, secretaryship, reading to invalids. Mrs. Eleanor Dunn, 22 Norwood avenue. 9 18 9

COOK, with unquestionable references, wishes position; wages $35. Address M., care of Press. 9 25 3

TWO reliable Protestants wish places as cook and chambermaid, to assist with sewing; will go together or separate. Address M., care of Press. 9 25 2

EXPERIENCED laundress, work home; references. 817 Richmond St. 9 21 5

FOR SALE, EXCHANGE OR RENT.

PROPERTIES, all descriptions, for rent, sale or exchange. D. McInnes, 219 Grant avenue; tel. 1198. 8 21 tf

FOR SALE—MISCELLANEOUS.

FURNITURE for sale—Harrison's, 116 Madison avenue. We also buy furniture. If you have any to sell we will be glad to buy it from you. 9 8 tf

FURNISHED ROOMS.

COMFORTABLE furnished rooms, all conveniences. 203 West Fifth street, telephone 1818-R. 8-12 to 10-1

Mono Storage
Warehouse
North Avenue
Opp. Freight House
125 East Front Street

WE CHALLENGE

This isn't the ONLY concern that can move your home's furnishings safely, promptly and at reasonable cost—but we challenge anyone to do the work better.

In putting your "Moving Day" problem up to us you eliminate ALL question of careless handling, delays, exorbitant rates, etc.

Try us.

HAND'S EXPRESS CO.
OFFICE 69 SOMERSET STREET

Murray's Storage Warerooms
THE OLDEST IN THE CITY
AT 326 TO 332 WEST FRONT ST.

Near Grove St.; all the rooms are separate, airy and dry; large and small, at very moderate prices. Many years' experience in buying, selling, handling, packing and appraising goods.

Auction Rooms at 326 West Front St.

R. Murray, Auctioneer, 326 West Front St. Phone 666

AUCTIONEERS.
THE LEADING
AUCTIONEERS
W. A. SCHORB & CO.
Also Dealers in Second Hand Furniture—Bought and Sold.
120 Madison Av., Jackson Blg
Telephone 2296.

ADVERTISEMENTS
—FOR—
NEW YORK HERALD,
WORLD, TIMES, SUN, JOURNAL
TELEGRAM, AMERICAN,
BROOKLYN EAGLE, GLOBE
—AND—
NEWARK EVENING NEWS
RECEIVED
AT REGULAR OFFICE RATES.

PLAINFIELD DAILY PRESS
No Telephone Orders.
Cash Must Accompany Copy.

ORGANIZED 1864.
THE
FIRST NATIONAL BANK
OF PLAINFIELD
A COMMERCIAL BANK WITH SAVINGS and SAFE DEPOSIT DEPARTMENTS
FOUR PER CENT. INTEREST PAID ON SAVINGS ACCOUNTS

ARRIVAL AND DEPARTURE OF MAILS AT PLAINFIELD POSTOFFICE.

May 10th, 1914.

NEW YORK MAILS. Arrive—5:30, 8:40, 8:40, 11:45 a. m., 1:30, 2:30, 5:00, 5:30, 8:30 p. m., 12 midnight. Close—6:30, 7:45, 10:00, 10:45 a. m., 12 noon, 2:00, 3:50, 5.45, 7:45, 9:00 p. m.

SOMERVILLE AND EASTON. Arrive 8:40, 10:45 a. m., 12:45 and 7:08 p. m. Close—6:30, 7:45 a. m., 1:30, 4:30 p. m.

PHILADELPHIA—Direct. Arrive—5:30 8:00, 9:40, 11:45 a. m., 12:30, 2:30, 7:00 p. m. Close—4:30, 11:30 a. m., 1.30, 3:50 5:50, 9:00 p. m.

THROUGH FAST MAIL FOR EAST Close—12 noon, 2:00, 3:50, 5:45 p. m.

DIRECT THROUGH FAST MAIL FOR WEST. Close—6:30, 11:30 a. m., 1:30 5:00 and 9:00 p. m.

DIRECT SOUTHERN MAILS. Close—6:30, 11:30 a. m., 1:30, 7:00 and 9:00 p. m.

PENNSYLVANIA. West of Easton. Close—6:30 a. m., 1:30, 5:00, 7:00 p. m.

ELIZABETH—Direct. Arrive—5:30, 8:40 a. m., 1:30, 2:00, 5.30 p. m. Close 7:45, 10:00 a. m., 12 noon, 5:45, 9:00 p. m.

NEWARK—Direct. Arrive—5:30, 8:45 a. m., 1:30, 2:30, 5:30 p. m. Close—6:30 7:45, 10:45 a. m., 12 noon, 2:00 3:50 5:45, 9:00 p. m.

WATCHUNG. Arrive—1.00, 6:45 p. m. Close—8:00 a. m., 5:30 p. m.

WARRENVILLE. Arrive—1:00 p. m. Close—9:00 a. m.

SUNDAY MAILS. Office open from 9.30 to 10:30 a. m.

A. R. HOAGLAND, P. M.

Suburban Transit Company

Leave Plainfield for South Plainfield—Week days—c6.30, a7.30, 9.00, 11.00, 11.45, 1.00, 2.00, 4.00, 5.00, 6.10, b6.45, 10.21, b11.45. Sundays—9.00, 12.00, 2.00, 4.00, 5.00, 9.00.

Leave South Plainfield for Plainfield—Week days—a7.00, a7.45, 9.30, 10.00, 1.30, 2.30, b4.20, c4.45, 5.30, 7.30, b8.30, 10.50, b11.45. Sundays—9.30, 12.15, 3.30, 4.30 5.30, 9.30.

Leave Plainfield for Watchung—c6.15, 6.20, d6.45, 8.15, f10.00, g1.00, g3.00, 6.15, g6.20.

Leave Watchung for Plainfield—7.15 e7.30, 9.50, f11.15, b2.20, g3.45, 5.20, g7.20

Leave Plainfield for Warrenville—d6.45, e6.15, 6.20, f10.00, g3.00, g6.20.

Leave Warrenville for Plainfield—7.00, e7.15, f11.00, g3.30, g7.15.

Leave Plainfield for Stirling—8.15, b1.00 4.15.

Leave Stirling for Plainfield—9.30, 12.00 5.15.

Leave Plainfield for Mt. Bethel—6.15 f10.00, g6.20.

Leave Mt. Bethel for Plainfield—6.00, f10.45 7.00.

(a) except holidays.
(b) Saturdays only.
(c) Except Saturdays.
(d) Daily except Sundays, holidays Monday mornings, and mornings after holidays.
(e) Monday mornings and mornings after holidays.
(f) Sundays and holidays only.
(g) Saturdays, Sundays and holidays.

R. W. CAMPBELL, Mgr., 310 Park Ave 'Phone 130 Plainfield.

Every day, through campaigns of classified advertising, "slow-selling" property is sold.

THE Prudential has never been satisfied to merely give its policyholders the exact degree of service their policies specified. It strives to serve its insurants a little better, or a little more liberally each year.

The Prudential

FORREST F. DRYDEN, President

When you go to San Francisco visit The Prudential's Wonderful Exhibit on Life Insurance and Public Welfare, in the Palace of Mines and Metallurgy, for which the Grand Prize, the highest possible award, has been conferred upon The Prudential. Awards have been granted this Company at International Expositions for many years.

Ensign Films? YES!

We Do Developing and Printing

All in 24 Hours

And you will be proud to show the prints. This work is done by competent workmen and every roll of film, every print receives only the attention of experts.

Send us your vacation films by mail—don't risk having them developed in a hap-hazard manner.

Ensign Cameras

Beautiful models to choose from, from a simple Camera at $2.25, to high-grade Reflex Ensign Cameras, anastigmat equipment, $22.50 up.

We Invite Inspection.

Weiss' BORO DRUG STORE

The Rexall Store

Somerset St. and Craig Place.
Phone 161
Hamilton Coupons with all purchases.

REAL ESTATE
INSURANCE
Harvey R. Linbarger
197 NORTH AVENUE.
Telephone 955.

AMUSEMENTS.

U. S. ASTOR THEATRE

235 WEST FRONT ST.,
Plainfield, N. J.

TODAY
Frank Sheridan and Ann Meredith in
THE MONEY MASTER
A Kleine Attraction in 5 parts

MONDAY
Guy Oliver and Stella Rozetta in
THE CIRCULAR STAIRCASE
A Selig production, 6 parts

TUESDAY
Meyer Anderson in
MILESTONES OF LIFE
A Mutual Master Picture
5 Parts

WEDNESDAY
Ina Claire in
THE WILD GOOSE CHASE
A Paramount Picture, 5 parts

THURSDAY
FRANCIS X. BUSHMAN
The world's best popular motion picture actor, in
THE SILENT VOICE
A Metro Picture, 5 Parts

We show daily at this theatre exclusively all of the Paramount productions.

OUR PRICES
For the above
Matinee—Adults, 10c.
Children, 5c.
Evening—10c and 15c.

The only theatre in Plainfield offering feature photoplays every day.

Make your Real Estate "ad" one which investors and home-hunters will investigate in their own interests

SERVICE
CAPITAL $100,000

A FAITHFUL PUBLIC SERVANT

—that is what a bank should be at all times and under all conditions.

The State Trust Company has demonstrated its worth as a public servant by assisting in the development of business through legitimate banking channels.

Business men desiring a banking connection that is helpful in the highest degree should become identified with this substantial institution.

3% interest paid on checking accounts.

THE STATE TRUST COMPANY

The Bank of Personal Service.

DON'T MAKE THEIR MISTAKES IN BUYING YOUR FALL SHOES!

Some folks judge qualities by appearance, and values by Low Price. But many a shoddy shoe looks good, while cheap shoes are often the "Dearest" in the long run.

BETTER BE SAFE THAN SORRY THIS FALL!

Consider the reputation, the size, the years, the experience of the "Van Arsdale" Store—all of which is "wrapped up" with every pair you buy here. Your "Safeguards" against dissatisfaction, against wrong styles, wrong prices and wrong qualities.

Many special attractions here tomorrow.

VAN ARSDALE'S
127 East Front Street.

If you have not advertised for a position, you are not competing with those who do advertise.

Rent one of your rooms and reduce your own rent materially. It's a simple and sensible plan—and it works

ORGANIZED 1868

PLAINFIELD SAVINGS BANK

PLAINFIELD, N. J.

Piling Up Dollars To Your Credit

Building up a fund to your credit in the bank is much like building a house.

First have the foundation secure, by starting an account with us, and then add to it regularly.

You will soon find that you will accomplish something worth the effort.

4% INTEREST PAID
ONLY SAVINGS BANK IN PLAINFIELD

W. F. Hudgings

LIFE, DEATH, & THE HEREAFTER

is the Subject of a

FREE LECTURE

at

U. S. Astor Theatre

Sunday, Sept. 26th 3:00 P. M.

Seats Free No Collection

Everybody Welcome

"ASSOCIATED BIBLE STUDENTS"

Safe Deposit and

Storage Vaults

THINGS THAT MONEY CANNOT REPLACE.

Those wedding gifts, so rich in association; the family heirlooms, priceless to the possessor although of small intrinsic value; rare laces and souvenirs picked up abroad; and the many other things which if stolen or destroyed could never be duplicated, should be placed in our vault for safekeeping.

Our safe deposit boxes are of various sizes and rent for $5.00 a year and upwards and we also have a storage vault for the protection of valuables in bulk.

THE PLAINFIELD TRUST COMPANY

Resources $5,500,000.00

FALL FURNITURE STYLES

Our show rooms are now filled with exquisite patterns of rich and luxurious elegance to the more simple pieces in various fall designs that are Right in Price and Quality.

In your preparation for the Fall and Holiday season, the time of year when your home is most appreciated, you will find our new Fall line complete and every piece representing fully 100% merchandising values in Dining Room, Bedroom and Library Furniture, Beds, Mattresses, Springs, Rugs, Lace Curtains and Portieres.

The Store Where Prices Are Lowest--Always

SHIRLEY & JOHNSTON

"The Quality Home Furnishers."

Babcock Bldg. West Front St.

If you want immediate delivery and the biggest motor-value Plainfield has ever seen, then stop in and see the

Chalmers Six-40

7-Passenger Car Now $1390.

A big, roomy, luxurious car with all the power you need--equipped with value-in-head over head camshaft motor, the type that made new records of 90 to 102 miles an hour at Indianapolis. Comfort assured by long springs, generous wheelbase and deep upholstering, genuine leather. Body has beautiful coach finish--not dipped or baked.

Fifty-hour free service coupon book with each car.

STRYKER'S GARAGE

Next to Station

NEW JERSEY CENTRAL

TRAINS LEAVE PLAINFIELD.

For New York—2.10, 3.41, 5.08, 5.40, (5.52 except holidays), 6.27, 6.55, 7.22, (7.26 except holidays), 7.41, 7.44, (7.55 except holidays), 7.58, 8.12, 8.30 (except holidays), 8.36, 8.42, 8.59, 9.29, 9.53, 10.26, 11.27, 12.12 p. m.; 12.34, 12.58, 1.48, 2.20, 2.25, 2.39, 2.55, 3.11, 4.01, 4.13, 4.36, 5.39, 6.25, 6.47, 7.41, 8.27, 9.27, 9.30, 10.15, 10.36, 11.43 p. m. Sunday—2.10, 3.41, 5.40, 7.23, 7.58, 8.52, 9.34, 9.40, 10.37, 12.12 p. m., 12.29, 12.58, 1.17, 2.09, 2.15, 2.55, 3.17, 4.29, 5.34, 6.57, 7.14, 8.13, 8.27, 8.35, 8.39, 9.27, 10.26 p. m.

For Newark—5.08, 6.27, 6.55, (7.05 through train to Newark), 7.41, 8.36, 9.29, 10.26, 11.27 a. m., 12.34, 12.58, 1.49, 2.39, 3.11, 4.13, 4.36, 5.39, 6.25, 6.47, 7.41, 8.27, 9.30, 10.36 p. m. Sunday—7.23, 8.52, 9.34, 10.37 a. m., 12.29, 12.58, 1.17, 2.09, 2.55, 3.17, 4.29, 5.34, 7.14, 8.13, 8.35, 8.39, 9.27, 10.5* p. m.

For Easton, Bethlehem, Allentown and Mauch Chunk—5.18, *8.20, 9.44, 11.27 a. m., 2.00, 5.24, 5.44 (6.59 to Easton) p. m. Sunday—5.19, *9.44, 10.57 a. m., 1.55, 5.44, 7.05 p. m.

For Wilkesbarre and Scranton—5.18, 9.44 a. m., 5.44 p. m. Sunday—5.19, 10.57 a. m., 5.44 p. m.

For Red Bank, Long Branch and Asbury Park, etc.—3.41, 8.12, (9.53 a. m. Red Bank), 11.27 a. m.; 12.34 Saturday only), (12.58 Red Bank only), (3.11 Red Bank only), 4.36, 6.25, 8.27, 11.43 p. m. Sundays—3.41, 8.52 a. m., (9.40 Red Bank only); (2.15 Red Bank only), 3.17, 8.13, 8.35 p. m.

For Atlantic City—3.41, 9.53 a. m. (12.34 Saturdays only), 3.11 p. m. Sundays—9.40 a. m., 2.15 p. m.

For Philadelphia—6.38, 7.39, 8.45, 10.43, 11.54 a. m., 12.42, 1.54, 2.45, 3.13, 6.47, 8.47, 9.46, 10.48 p. m., 1.20 a. m. Sunday—8.45, 9.29, 9.57, 10.39, 10.43, 11.41 a. m., 12.42, 1.44, 2.45, 3.42, 4.39, 4.56, 5.39, 6.35, 6.47, 8.47, 9.46, 10.55, 11.54 p. m., 1.20 a. m.

For Baltimore and Washington.—Daily—8.45, 10.43 a. m., 12.42, 2.45, 6.47 p. m.

*Except Mauch Chunk. 6 3 '15

Established 1868.

CHOICE PICTURES, DAINTY MIRRORS AND UNIQUE PICTURE FRAMES.

FOR

Wedding Gifts

AT

Swain's

317 W. FRONT STREET,
Plainfield, N. J.

Assortment larger than ever and prices very reasonable.

Artists' materials, Regilding, etc.

L. MORALLER & SON

WATCHMAKERS AND JEWELERS

WATCHES
CLOCKS and
JEWELRY

Fine Watch and Clock Repairing a Specialty.

219 Park Ave. Phone 1967-J

COAL DEALERS.

TenEyck & Harris

Dealers in
LEHIGH VALLEY COAL.
Tel. 2081-J-2, South Plainfield.

Kindling and Grate Wood.
Prompt deliveries. Orders received at
89 SOMERSET STREET.
JOHN MOBUS.
P. O. Box 320. Telephone 2538-J

N. MEYERS & SONS
COAL
COKE AND WOOD
Office tel. 1152-W. 171 Watchung Av.
Yard tel. 1811-W.
Fourth and Washington Streets

THE SERRELL STUDIOS
THE GIFT SHOP
GIFTS CARDS
Prices Reasonable.
247 W. Front St.
4 3 4mos

Want advs. next to last page.

SATURDAY HALF HOLIDAY.

The Plainfield Daily Press will be published at 1 p. m. on Saturdays until further notice. Classified ads. received until noon.

PLAINFIELD DAILY PRESS

THE WEATHER.

Fair tonight and Tuesday; continued cool; moderate north winds. Highest yesterday, 70; lowest this morning, 46.

Established May 10, 1887. TEN PAGES - PLAINFIELD, NEW JERSEY, MONDAY, SEPTEMBER 27, 1915. TEN PAGES Two Cents a Copy, $5 a Year.

ANNIVERSARY OF CATHOLIC CHURCH

Services Mark Completion of Forty Years of St. Mary's Parish.

REMARKABLE GROWTH

Father Bernard M. Bogan, Pastor, Delivers Eloquent Sermon Reviewing History of Church—Fathers McDonald and Sciolla Assist.

Beginning at 6:30 yesterday morning and ending with solemn vespers at 8 p. m., the parishioners of St. Mary's church celebrated the fortieth anniversary of the erection of the present structure, and the fifteenth of its consecration, dedication, free from debt, to the solemn service of religion. During that time four thousand, seven hundred and sixty-five baptisms have been administered, and one thousand and fifty-eight marriages celebrated. The last mass at 11 o'clock yesterday was the occasion of ceremonial celebration, the celebrant being Rev. Joseph S. McDonald, Father B. M. Bogan acting as deacon and Father Sciolla as sub-deacon.

In his sermon Father Bogan referred to the beneficient significance of each step in the progress of the parish, from its Christmas gathering in the Verdon barn over fifty years ago to the present structure crowded five times with each Sunday morning's service. "In that early day the neighbor looked with harmless contempt upon the poor, deluded Catholics of whose religion he knew nothing and for which he cared less. Today, you are respected by the intelligence of the community, while futility marks the efforts of the remnant fanatic whose hired calumniators present the sad travesty of religion to the disgust of the God-loving people of our city.

"Apostles of the laity, see to it that you preach the sermon of eloquent living where honest labor gives congregation, whether in shop or store, in office work or in the great 'out-doors.' Take for your daily text: 'My Duty' and preach in its performance the manliness of religion independent of investigation, but bent upon the approval of a well-directed conscience. The 'Boss' may not always be on watch—nor need he be—for there is an all-seeing Eye Whose gleam of satisfaction you covet. Then shall Monday be as sacred as Sunday for religion shall live in 'my duty' throughout the week day's work. That being done what matters it to you that 'infant damnation' or 'Papal immunity from sin' be served as brain food for the disordered mind free to indulge their vaporings against you. Let yours be the retaliation of honest living, and your continued contribution to an intelligent citizenship, the rest you may well entrust to the justice and let us hope to the mercy of the Lord God Almighty."

PLAINFIELD MEN ARE DRAWN FOR JURY DUTY

Elizabeth, Sept. 27.—Grand and petit jurors for the October term of court were drawn here this morning. On the list of those who are to be summoned for jury duty there is found the following names of Plainfield men: Rev. Charles L. Goodrich, for the grand jury; John G. McLoughlin, William H. Thorne, Henry S. Fullerton, Charles H. Detweiler, L. R. Bird, J. Hervey Doane, Harry W. Farley, William J. Firstbrook, J. V. Debois and LeRoy B. Day, for petit jurors.

THREE NEW MEMBERS ADDED TO THE ROUND TABLE CLUB

Three new members were added to the recently formed Round Table Club, of the Plainfield Business Men's Association, at its meeting at the Hotel Waldorf today. They were J. J. Varley, Leo Slonim and J. H. DeMott. William White and Roy F. Shrope were guests. Prsident M. C. VanArsdale presided, and Chauncey F. Stout was designated to take charge next Monday.

CASE ADJOURNED.

The case of Mrs. Abby K. Schneider against John Schneider, her husband, charging non-support, was called for trial in the city police court this morning, but owing to a misunderstanding, the defendant was not notified, and Judge DeMeza granted a further adjournment until next Tuesday. The case came up two months ago, and Judge DeMeza directed the parties to get together in the meantime and attempt to effect a settlement. S. S. Swackhamer, counsel for Mrs. Schneider, said today that attempts to produce this end had proven futile, and demanded tht the man be arraigned again.

ATTENDANCE RECORDS FALL AT RALLY DAY

First Presbyterian Church Sunday School Had Registration of 268.

All records for attendance were broken yesterday at the Rally Day exercises of the First Presbyterian Sunday-school, of which Robert H. Radford is acting superintendent. Secretary Frederick L. Palmer's report showed a grand total of 268, five bitter than the best previous record.

An unexpected feature of the program was a solo by Charles L. Lewis, permanent leader of singing at this Sunday-school. He sang "That Sweet Story of Old," accompanied by Miss Clara Van Fleet on the piano.

The exercises opened with the bugle call, "Assembly," by Alfred Korff, and Superintendent Radford read a brief outline of Rally Day purposes.

ROUNDEY WITNESS IS RELEASED IN BOND

Elizabeth, Sept. 27.—Harold Vanderhoff, who has been held here for some time as a material witness in the case of Mrs. Florence &. Roundey, was released this morning on a bond of $1,000. His bond was signed by his father-in-law.

DEATH OF WELL KNOWN SINGER IN NEW YORK

Miss Mildred Potter, a concert singer, well known in this city, where she has appeared several times, notably at the Elks' memorial services, died at her home in New York on Friday night, following an operation for appendicitis. She received her musical training in this country and for several years had been distinguished as a contralto. She appeared with a number of symphony organizations both in the East and the West. Miss Potter originally came from St. Paul. She lived with her mother in New York city.

CAMP MECCA HOLDS AN ENJOYABLE REUNION

An enjoyable reunion of Camp Mecca, of Lake Hopatcong, was held at the home of Miss Ethel Gaskill, of West Fifth street, on Saturday night. The rooms were decorated with dahlias, asters and golden rod. Music and games were enjoyed until a late hour and refreshments were served. Guests were present from Dunellen, Somerville and New Market and Asbury Park.

Those present were Mr. and Mrs. J. G. Burdick, Mr. and Mrs. C. A. Leland, Misses Ethel Rogers, Hannah Nelson, Edna and Grace Burdick, Merle Randolph, Mabel Whitford, Frances Dumont, Ethel Gaskill, and Messrs. Elmer McCullough, Frank Burdick, Leslie and Milton Randolph, and Russell and Byron Burdick.

MRS. GEO. A. MOOREHOUSE DIES IN HARTFORD, CONN.

Mrs. Morehouse, widow of George A. Morehouse, formerly of McKinley place, this city, died on Saturday morning, following a six weeks' illness, in Hartford, Conn., where she had been making her home for the last few years. She was in her seventy-sixth year. She is survived by two daughters and two sons. One of the former, Mrs. William Welsh, resides on McKinley place, this city. A brother, Levi Morehouse, of Danbury, Conn., also survives her. No funeral arrangements have been made.

JUMPERS' CASE PUT OFF.

Eight members of the Pillar of Fire, four women and the same number of men, were arraigned before Judge DeMeza in the city court this morning on a complaint filed by Captain John J. Flynn charging them with disorderly conduct at West Second street and Park avenue on the night of August 18. At the request of Corporation Counsel Charles A. Reed the case was deferred for thirty days and the members of the cult were released on their own assurances to be present when wanted.

GUEST AT OUTING.

Thomas J. Hughes was a guest at the fifth annual outing of the Association of Internal Revenue Employes of the Fifth New Jersey District, held at Blasberg Farm, near Paterson, Saturday. James P. McKenna, of Newark, was elected president of the association.

Want advs. next to last page.

PRIMARY POLLS OPEN TOMORROW

Candidates for City and County Offices Must Be Named.

FEW FIGHTS ARE ON

Only Those Who Registered September 14 or Who Voted in Last General Election may Participate—List of Candidates.

Polling places will be opened in all of the wards and borough precincts tomorrow that voters may cast their ballots for nominees for county and city offices, and also register for the general election, which will be held Tuesday, October 19, 1915.

The polls will be opened from 1 p. m. until 9 p. m. None who did not register Tuesday, September 14, or who did not vote in the last general election will be eligible to vote tomorrow.

Candidates to be voted for in the city of Plainfield are:

For members of the General Assembly (vote for three)—

Republicans:
Charles L. Morgan
Arthur N. Pierson
William N. Runyon

Democrats:
William A. Leonard
Edward M. Meek
Patrick J. Reville

Socialists:
Ernest James Beutell
John Keyes
William L. Lloyd

For coroner (vote for one)—

Republican:
Howard W. Potter

Socialist:
Oswald Nietzel

For member of Board of Chosen

(Continued on page 4.)

DEATH SUMMONS MRS. WM. ROCKWELL

Survives Her Daughter, Mrs. Irving Stewart, by a Few Days.

Mrs. William Rockwell, aged about 65 years, died at her home, 344 East Front street yesterday, following the death of her daughter, Mrs. Irving Stewart, which occurred a week ago. She had been ill for some time, although her condition was not considered critical until about three weeks ago. Owing to this fact she was not informed of her daughter's illness and death.

Mrs. Rockwell was born at Glens Falls, N. Y., she being the daughter of Mr. and Mrs. Ira Locke, of that place. She had lived in Plainfield for forty-five years. Her husband, who was so well-known here and who died five years ago, was for thirty-five years cashier of the National State Bank, of Newark.

During her long residence in Plainfield, Mrs. Rockwell made many friends. She possessed a great many fine womanly qualities and was a devout Christian. For many years she was a members of the Crescent Avenue Presbyterian church and a regular attendant at the services. She was also devoted to her home and family. There survives four sons, William Locke Rockwell, of Montclair; Dr. A. Vincent Rockwell, of New York city; Bertram Stanley Rockwell and Sidney J. Rockwell, and one daughter, Miss Nora Locke Rockwell, who lives at home; also one sister, Mrs. D. W. Burleigh, of Ticonderoga, N. Y.

"BILLY" SUNDAY TRAIL HITTER TO SPEAK HERE

Plans have been completed for a series of evangelistic services to be held in the Temple Baptist church, commencing next Sunday. Albert J. Saunders, one of the Billy Sunday "trail hitters," from Scranton, Pa., will assist the pastor, the Rev. E. C. Conover.

Mr. Saunders has had many unique experiences and the relation of some of them will interest his Plainfield audiences. He will come here from Dayton, Ohio, where he is at present conducting services. He has been heard by many people of this city and is not a stranger here. Services will be held every night next week except Saturday night.

—We have sold and delivered seven automobiles in the last seven days. Four Chalmers at $1,390 each and three Hupmobiles at $1,125 each. If you are going to buy an automobile, get a well known make like a Chalmers or a Hup. Stryker's garage, next to station.—Adv. 9 25 2 ***

TRAIN HIT AUTO; TWO BADLY HURT

Lincoln Crossing, Scene of Two Previous Accidents, Produces a Third One.

ONE MAN IN HOSPITAL

Joseph Cashin, of This City, Seriously Hurt and Charles Fuchs, of Dunellen, Slightly Injured—Were Delivering Groceries.

Suffering from injuries, the exact nature of which cannot be determined at the present time, Joseph Cashin, of West Third street, is lying in Muhlenberg Hospital, the victim of an automobile accident, which happened on the Lincoln crossing of the Central Railroad, Saturday afternoon, shortly before 5 o'clock. Cashin, accompanied by Charles Fuchs, of First street, Dunellen, was driving an automobile delivery car across the tracks when he was struck by a westbound P. and R. passenger train. Fuchs was only slightly injured about the hips and is confined to his home in Dunellen.

The truck was reduced to splinters, and both men dragged themselves from the wreckage, Cashin exclaiming with tears in his eyes, "There is my car all gone to smash." After saying this he collapsed and the crew of the train, which had backed up to the scene of the accident, placed the injured man on a stretcher and took him to the Bound Brook depot, where temporary relief was given.

Cashin was later removed to the home of his brother, Frank Cashin, a Dunellen grocer, in whose employe he was when the mishap occurred. During lapses of consciousness Cashin conversed with physicians and members of the family concerning his hurts, and it was at first thought that he was suffering chiefly from shock. At 7 o'clock, however, his condition became such that it was deemed advisable to remove him to the hospital, and at that institution today it was said that he is suffering from serious internal injuries together with shock.

That either man escaped death in the crash is considered little more than a mircle, as the auto was overturned twice. Both were flung high in the air and landed many feet from the spot where they had been hit.

The spot where the car was hit has been the scene of two other similar accidents. Andrew Hazlin, the proprietor of a Dewey Park hotel, being killed there on August 29, 1914, while driving a truck across the tracks, and Louis L. Block, of Dunellen, being seriously injured when his wagon was struck.

REV. H. W. F. JONES DIES AT ST. GEORGE

Father of F. V. L. Jones, of This City, Succumbs to Long Illness.

Rev. Henry W. F. Jones, aged 87 years, father of F. V. L. Jones, of Evergreen avenue, this city, and for many years pastor of the Fift Street Rofermed church, Bayonne, died on Saturday at the home of his daughter, Mrs. Albert Bigoney, 53 Hamilton avenue, St. George, Staten Island, from the infirmities of old age. At the time of his death he was pastor-emeritus of the Baponne church.

Mr. Jones was born on June 9, 1829, in Antigua, West Indies. He was educated in Albert College, England, and came to New York in 1849. Six years later he was graduated from the theological seminary, New Brunswick, and became at once pastor of the Bayonne church. He remained there eighteen years and had been pastor-emeritus since his retirement, that being the only charge he ever had.

There survives four sons, F. V. L. Jones, of this city; Rev. Henry T. Jones, of the Reformed church, Whitehouse; Charles S. Jones, of St. George, Staten Island, and Rev. Fred Jones, of Pensacola, Fla. The funeral will be held at 4 o'clock tomorrow afternoon at the late home in St. George, Staten Island.

FINED $10 FOR RUMPUS.

For his part in a street car rumpus that occurred on the nigut of August 28, William Ferguson was fined $10 when arraigned before Judge DeMeza in the city police court this morning. He was charged by Superintendent George Luhr, of the Public Service Railway Corporation, with being drunk and disorderly, and was represented in court by Francis J. Blatz, who made a strong plea for leniency.

The "tariff-instinct" in people makes the "For Sale" ads interesting to them.

CHARLES HURTT DIES SUDDENLY

Veteran Plainfield Life-guard at Asbury Park Victim of Asthma.

HELD WATER RECORDS

Had Spent Greater Portion of His Life in This City, Where he Was Popular with Younger Set—Captain of Beach Guard.

Charles Hurtt, a well known Plainfielder and for six years a life-guard at the Casino bathing grounds, Asbury Park, died suddenly at his summer home, 921 Mattison avenue, Asbury Park, Saturday, following a long illness with asthma. He was twenty-seven years of age and although he had been a sufferer from this ailment for several months he did not discontinue beach duty until last Tuesday. Friday night, as on the night before, physicians attending him administered hypodermics and when his wife went to his room Saturday she found her husband on his knees in his familiar posture while resting. He had been unable to lie down and slept propped up against the bed, finding relief in the bending position. When Mrs. Hurtt spoke to him, however, the lifeguard did not answer and she became alarmed. Summoning relatives she managed to turn her husband over and found him dead.

Hurtt was an unusually large man and comparatively short in stature. When last weighed he tipped the scales at 300 pounds, but his usual weight was about 330 pounds. He is survived by a widow and two children, a boy of three and a girl of five months; his mother, Mrs. Minnie Brown Hurtt, of Asbury Park, and a sister, Mrs. Ehrhart, of 820 South

(Continued on page 4.)

MUSIC FEATURES RALLY DAY PROGRAM

Bibles and Diplomas Are Also Presented to Many Graduates.

The Rally Day program at the Park Avenue Baptist Bible school, yesterday, included exercises by the main school and elementary department. A feature was the promotion of several of the classes as follows:

From cradle roll to beginners—George Tice, Robert Repp, Margaret Smith, Sidney Smith.

Beginners to primary—Rose Mumford, May Dorman, Walter May, Dorothy Leveridge.

Primary to junior—Helen La Rue, Helen Gaskill, Beatrice Wright, Myra Gage, Ethel Belle Barrett, Nelson Van Winkle, Alba Van Winkle, Leonard Spangenberg, Harry Gerlach.

Junior to intermediate—Alice Spangenberg, Doris Henry, Joseph Bush, Everett Sebring, Wilbur Cuming, Francis Gerlach, Ralph Schmeyer.

Superintendent W. M. Maxim presented these children with diplomas, and the presentation of Bibles was made by the pastor, Rev. Dr. Birney S. Hudson.

The musical program included a solo by Irving Manley, duet by Miss Evelyn Manley and John Lindabury, and quartet by Miss Clara Hadley, Miss Elizabeth Mills, Elwood Waller, Jr., and Howard Palmer. The Bible School Orchestra accompanied the singing by the school, and rendered several selections.

F. S. Lynn, the new secretary of boys' work of the Y. M. C. A., who is to unite with the Park Avenue church, gave a very interesting talk to the school. The decorations were in charge of Mr. and Mrs. Charles Van Winkle.

COLLECTOR YIELDS TO PLEA OF TAXPAYERS

Although Tax Collector William R. Townsend announced that today he would advertise the list of tax delinquents, he has yielded to the earnest pleadings of many delinqdents and has decided to postpone the advertising until a week from today. Mr. Townsend says that in view of the tightness of the money market and the fact that taxpayers have interest on which is coming due a little later, he has agreed to allow another week of grace. The list will be advertised a week from today without fail.

Does Your Car Need Painting?

In the year ending August 15 we painted 46 cars. Have you seen any of them? Every one is a quality job. Stryker's Motor Car Co., 149 East Fourth street.—Adv. 9 20 3-m ***

SUFFRAGE WORKERS TO PLAN FOR CAMPAIGN

Last Meeting of Local League Before the October Election.

The last meeting of the Equal Suffrage League of Plainfield prior to the election of October 19, when it will be decided whether or not women are to vote in this State, will be held at local headquarters at 3 p. m. tomorrow. It is the regular monthly session of the league.

Plans for the campaign to be conducted during this month and up until election day will be discussed. It is announced that the suffrage campaign leaders will inaugurate a school for watchers and workers. Classes will be conducted at headquarters on Depot avenue and will start October 1.

BROKAW ON TRIAL AS RESULT OF ACCIDENT

Elizabeth, Sept. 27.—The case of Clarence D. Brokaw, of Plainfield, who is charged with assault in connection with an automobile accident, is on trial in criminal court here today. By agreement of attorneys it is being tried as a non-jury case. Brokaw's machine struck Mrs. Nobl Beatty and injured her some time ago.

"BILL" CASS, NEWSPAPER WRITER, TAKES A BRIDE

Announcement was made today of the marriage of Miss Anna Weigmann, of this city, and William Riley Cass, of Watchung, the ceremony having been performed in the Marble Collegiate church, New York city, by the Rev. Dr. H. P. Millikin, Saturday night.

Both are well known in this city, Miss Weigmann having been employed as a linotype operator in the Courier-News, and Mr. Cass having occupied positions on the reportorial staffs of both local papers. The bridegroom is at present in the employ of the New York Journal.

SENATOR INTERESTED IN NEW JERSEY INDUSTRIES

United States Senator James E. Martine left for Washington today for a conference with Secretary Daniels, of the Navy, relative to the promotion of certain New Jersey industries. The Senator thinks there are exceptional opportunities in this State for the development of trade, especially in the way of dye stuffs, a scarcity of which has ensued owing to the war.

Senator Martine is also a member of the Senate Committee on Coast Defense, and will discuss matters pertaining to the guarding of the New Jersey coast line. He will also see Secretary of War Garretson relative to securing an old cannon to be placed on the plot of lawn in front of the Crescent Avenue Presbyterian church. On his way back to Plainfield on Thursday, Senator Martine will stop off at the Trenton Fair, reaching his home Thursday evening.

RALLY DAY EXERCISES AT CRESCENT AVE. CHURCH

The following promotions were made at the rally day exercises at the Crescent Avenue Presbyterian Sunday-school yesterday: From primary to junior department, Misses Marion Titsworth, Marion Foster, Catherine Cockran, Betty Stewart, Edith Tyler, Elizabeth Foster, Jean Runyon, Jeannette Wright, Elise Wright, and Messrs. William Highberger, Reverdy Johnson, Charles Hall, William Roome, Ralph Rillis, Billy Clarke, Duncan Cox, Philip Nash, Gordon Stevenson, Garwin Van Beuren, Eric Ericson and Donald Hubbard.

From junior department to the senior school, Misses Dorothy Frost, Emily deForest, Sarah Johnson, Eunice Holman, Katherine Holt, Elinor Stewart, Maude White, Rhoda Willis, Caroline Powers and Helen Voorhees, and Messrs. George Besler, Reginald Bulkley, Slade Dale, Laird Highberger, Edward Ladd, Henry Mygatt, Fred Parmly, David Randall, Harold Searles, Lawrence Stevens and Towin Taylor.

ENEMIES MADE FRIENDS.

Isaac Shrager, of West Third street, was arraigned before Judge DeMeza this morning on a disorderly charge preferred by Louis Fay, a neighbor. Both were given reprimands on the subject of brotherly love by the police court magistrate and left the courtroom arm-in-arm to begin relations on better terms.

GERMANS LOSING MEN AND CANNON

Great Drive of Allies in Western Theatre of War Successful.

TEUTONS DRIVEN BACK

Ferocious Fighting Day and Night Between Arras and La Bassee—Germans Lose 22,000 Men, Miles of Trenches and 33 Big Guns.

Paris, Sept. 27.—With the full strength of the Allies engaged in the greatest drive yet undertaken against the Germans in the western theatre of war—an offensive which has already cost the Teutonic armies more than 20,000 men in prisoners alone, thirty-three cannon and from one to three miles of territory—the assaults continue day and night. Official dispatches from the front dwell upon the ferocity of the fighting between Arras and La Bassee, where the Anglo-French forces attacked in a driving rainstorm after a bombardment of the German positions for three days and three nights without cessation.

The French war statement says:

"In Artois we mainfained our positions to the east of Souchez. Our progress at first reported as having reached the destroyed telegraph lines north of Thelus has step by step passed the Folie orchards and the Arras-Lille Highway and has been completely mantained. On the front to the south of Somme there were battles with bombs and torpedoes. In the direction of Andechy our artillery replied vigorusly to the enemy batteries, which cannonaded our positions at Queennevieres. In Champagne conflicts continue tenaciously on the whole front. We occupied several points, notably Troubrioot, north of the Wacques farm, and some positions which we had previously passed where enemy forces had succeeded in maintaining themselves. It was not 200 but 300 officers we captured in Champagne. Between the Meuse and Moselle and in Lorraine there was a violent cannonade by both sides. A violent storm in the Vosges has temporarily suspended all operations there."

Greeks Call Out 40,000 Men.

A news agency despatch from Athens say that mobilization of 20 classes of Greek troops has called to the colors 400,000 men.

English War Committee.

London, Sept. 27.—It is announced that Premier Asquith has appointed a special committee of the Cabinet to be charged with the general oversight of the war. The committee, which is composed of the Premier, Lord Kitchener, David Lloyd George, Arthur J. Balfour, Sir Edward Grey, Lord Lansdowne, Andrew Bonar Law and Winston Spencer Churchill, will act as a sort of executive committee absorbing the functions of the Cabinet's Dardanelles' committee.

British Transport Sunk.

Marseilles, Sept. 27.—A German submarine has shelled and sunk the British steamship, "Natal Transport," 2,655 tons, south of Crete, in the Mediterranean. The crew of 34 was saved.

Germans Shift Troops.

Petrograd, Sept. 27.—Five corps, or approximately 200,000 men, are being transferred from the eastern to the western theatre of war by the German General Staff to meet the Allies' offensive, according to reports received today.

Bulgaria Calms Russia.

M. Madjarion, the Bulgarian minister to Russia, has assured Foreign Minister Sazanoff that the mobilization of the Bulgarian army is not intended for an offensive movement that will menace Russian interests in the Balkans.

British Bombard Belgium.

Amsterdam, Sept. 27.—British warships are still lying off the Belgian coast throwing shells into the German positions. The bombardment on Friday was the heaviest yet directed against the coast, says the Tyd. Many shells fell in Zeebrugge, the German naval base, causing fires and tremendous explosions. The railway station at Lisseweghe, five miles southwest of Zeebrugge, was hit.

Italian Admiral Resigns.

Rome, Sept. 27.—Vice Admiral Luigi Viale, Minister of Marine, has resigned.

The Rush Is On

Marcus Hoyt & Co. offer a fine selection of fall and winter suitings from $30 up; same high-class tailoring which has etsablished their reputation.—Adv. ***

The want ad way of tenant-finding is the accepted way—and means small expense and delay.

DUNELLEN

All the Happenings of the Day In Plainfield's Hustling Suburb.

RALLY DAY PROGRAMS IN BORO CHURCHES

Pleasing Exercises Presented in the Methodist and Presbyterian Edifices.

Rally day was observed by the Methodist Episcopal and the Presbyterian Sunday-schools in their respective churches yesterday afternoon with appropriate programs.

METHODIST.

The service of the Methodist Sunday-school was held at 2:30 o'clock. The church was decorated in autumn fashion. On two tables in front of the church and below the pulpit were all manner of fruit and vegetable piled up high, and surrounding these tables were corn stalks arranged with pleasing effect.

The service opened with the singing of "Onward, Christian Soldiers," by the school. This was followed by a prayer by the pastor, the Rev. D. W. C. Ramsey. The school then sang another hymn, "Stand Up, Stand Up for Jesus." Then came the address of the afternoon by James Richard Joy, of Plainfield, editor of the Christian Advocate, the organ of the Methodist Episcopal church.

Mr. Joy commenced by giving the dictionary definition of rally, which is "a lively assembly for a common purpose; especially a reunion after disorganization." He said that rally day was held for the purpose of rallying the various Sunday-schools' organizations after the summer's partial disorganization, and gave a very pleasing talk along this line. Mr. Joy is superintendent of the Sunday-school of the First M. E. church, and during his talk he gave many helpful hints in Sunday-school work, and acquainted the assembly with the fact that the Methodists are the biggest Christian family, outside of the Catholics, in the United States.

Another feature of the service was the awarding of diplomas by Superintendent H. S. Townley to forty pupils graduating from the beginners' department to the primary, and from the primary to the juniors. The program closed with the song "The Son of God Goes Forth to War."

PRESBYTERIAN.

The Presbyterian church was comfortably filled at the rally day service of its Sunday-school, which commenced at 2 o'clock. The church was artistically decorated with American flags and the various pennants of the classes.

The program was as follows: Processional, organ; singing, the school; prayer, Superintendent George Cameron; responsive reading, congregation; graduating exercises, primary department; awarding diplomas, Assistant Superintendent T. W. Day; welcome song to new juniors, junior department; recitation, "Little Knights," Stanley Day, Jr.; graduating exercises, junior department; song, junior department; awarding diplomas, Superintendent Cameron; recitation, "Your Niche," Madaline Sutphen; report from Cradle Roll by its superintendent, Miss Van Fleet; report from home department by the superintendent, Mrs. H. J. Swackhamer; reading, "My Opportunity," Miss May V. Day; singing, school; solo, Miss Beatrice Cameron; remarks, Rev. E. R. Brown; singing, "America," congregation; benediction.

ST. JOHN'S CHURCH FAIR WAS A GREAT SUCCESS

The fair of St. John's Roman Catholic church came to a close in Junior Hall Saturday night. The contest for the gold watch between Miss Margaret Ryan and Miss Catherine Rinehart was won by Miss Ryan, who collected $314.80. Miss Rinehart collected $257.62.

Owen Mohan won the gold watch contest. Mr. Mohan collected $866.95. Valentine McLoughlin, his opponent, collected $249.60. Josephine Leibel and William Guest won the card contests. Rev. Father Dunphy made the following remarks about the fair:

"I wish to thank you from the bottom of my heart, every man, woman and child who helped to make the fair such a great success. First, I thank the children, who accomplished so much. Certainly their little feet must have traveled many miles to have brought the results they did.

"Secondly, I thank the women, who, through their wonderful efforts, did so much to make our fair a success, and last, but not least, I feel greatly indebted to the men for their great work.

"My thanks goes beyond the pale of this parish, and I thank, in behalf of all my people, our good, non-Catholic friends, who were so kind and generous during the fair. It was certainly edifying to see how these good, liberal people came to our support. It is just such acts as these that broaden out and strengthen a community."

Mr. and Mrs. J. Raymond Hamley, of Washington avenue, returned yesterday from a week's vacation at Lake George.

Mrs. Martha Apgar, of Front street, is visiting her sister at Califon.

Mr. and Mrs. John P. Faber spent the week-end at Ocean Grove, the guests of Mrs. Faber's cousin, Miss Nancy Thomas.

Mrs. Grace Gangloff, of Greenbrook road, entertained her mother, Mrs John W. Goodwin, of New York, over Sunday.

Miss Alice Apgar, of Front street, was the guests of Mrs. L. T. Churchill yesterday.

TENNIS TOURNEY.

The Crescent Tennis Club was defeated on its Madison avenue courts yesterday afternoon by a team from the Bronx Field Club, of New York city. The different matches were hard fought from start to finish and brought forth some brilliant tennis the local players being a trifle unsteady in the pinches. Vernon Eckert and Alton Eckert, of the locals won their doubles match, defeating Brown and Goulden by a score of 6—6, 3—6, 6—4.

Swan and Smith, of the Bronx team, defeated Markle and Ralph Eckert, 6—4, 1—6, 6—3.

In the singles matches Fedderman lost to Smith, 6—3, 6—4, and Westcott lost to Swan, 6—3, 4—6, 6—4.

Mrs. Samuel R. Strickland, of Second street, has returned from Southampton, L. I., where she spent a week the guest of her cousin, Mrs. David W. Rhodes.

Mrs. Jennie Donovan, of Brooklyn is making Mr. and Mrs. Egbert J. Gessner, of Second street, a month's visit.

Miss Ruth Voorhees, of Jackson avenue, spent the week-end in New Brunswick the guest of her cousin Miss Edna Blaine.

John Dineen, of Brooklyn, spent the week-end in the borough the guest of his parents, Mr. and Mrs Charles Dineen, of Washington avenue.

T. W. Day, Jr., of Front street, entertained Mr. and Mrs. Kaiser Shuppendoeffer, of Hoboken, over the week-end.

Mr. and Mrs. George H. Firstbrook, of Newark, spent the week-end in the borough the guests of Mrs. Firstbrook's parents, Captain and Mrs. B A. Cole, of Washington avenue.

Russell E. Mowrey, of Richmond Hill, L. I., was a week-end visitor at the home of Mrs. Frances Harrison, on New Market road.

Clarence G. Harrison, of New Market road, spent yesterday in New York.

Twenty from this place went on the excursion run by the Central Railroad up the Hudson to West Point yesterday.

The Board of Trade will hold a special meeting in the Borough Hall this evening.

Philip and William Thompson sons of Mrs. H. D. Thompson, of Prospect avenue, have entered Pennsylvania University.

'Plains & Fanwood.

Mrs. George Kyte, Miss Ethel Kyte and Robert Kyte have returned to their home, on Martine avenue, after spending the past three months in a trip through the West.

Friends and relatives of the children crowded the Methodist church yesterday afternoon when the members of the Junior League rendered a rally day program of vocal and musical numbers, as follows: A song "Our Gifts," by Irene Walker; a song by Mrs. Lewis' class; "A Little Hindu Widow," recitation, by Drissila MacAuley; song by the league; "A Little Girl's Story," by Helen Lewis; solo by Augusta Macauley on the piano; "Gather the Jewels," a recitation, by Lillian Hanson; a song by the league; "Questions and Answers," by Francis Bopp and Lillian Hanson; a song by Florence Albert and Mae Meyer; "Our Hero Missionary," a recitation by Ernest Clark; a song by the league; "The Children's Gift," a recitation, by Lena Osonato; "Missionary Fruit," by Longcor, Ethel Robinson Dorothy Bopp, Margaret Bopp and Harriet Lewis, and a song by the league as the closing number.

Fanwood township residents will experience a considerable raise in their tax rate this year, it having jumped from $1.40 to $1.55. The addition of fifteen points is due to State and county tax, as the local budget was not made larger. The borough had a raise of 10 points, making the rate $1.82, which is also due to State and county tax.

An accident occurred at the corner of East Broad street and Martine avenue about 4 o'clock Saturday afternoon, when an automobile owned and driven by Albert Benson, an operator of a sawmill in the southern end of the township, and occupied by two other men, turned over while trying to avoid striking another car. Benson was returning with two employes from Fanwood, and as he started to cross the corner an auto containing several women turned from Broad street into Martine avenue, and to avoid hitting it, Benson ran off the macadam. In trying to get back on the road without diminishing his speed he turned too short and the car turned over. The fact that the top was up saved the men from serious injury, as it kept the machine from crushing them. Neighbors helped the three to get free of the car, which was nearly a wreck, the front wheels and axle being broken, besides the top, lamps and mudguards. The occupants of the other car did not stop.

High Bridge-Califon.

Mrs. Abbie Potter is ill at the home of her parents, Mr. and Mrs. David W. Apgar, Academy street, Califon.

Mrs. George Groff, of Lebanon, is visiting at the Apgar home.

Frank Sutton, of Califon, is assisting at the Central Railroad station at Whitehouse.

After visiting at Califon, Miss Mary M. Allen, of Newark, left Thursday for Boonton for a sojourn before returning home.

Miss Adaline Neighbour, of Califon, will spend tomorrow visiting her son, George Neighbour, at Jersey City.

David Beam has sold his property on Railroad avenue to city buyers. Possession will be given about October 15.

Mrs. Morris Sutton, who recently underwent an operation at Morristown Memorial Hospital, is recovering at her home in Califon.

Mrs. Carrie L. Johnson, formerly of Califon, will leave Wednesday for the Panama-Pacific Exposition.

Mr. and Mrs. Harry G. Geist, of Califon, spent part of the week in Newark.

John Wolfe, of Lebanon, has taken a position at High Bridge.

Lewis Apgar will succeed Martin Kenney, resigned, as second assistant fire chief, at High Bridge. Mr. Kenney has moved to New Castle, Del., where he has secured a position with the Allen Steel and Iron Company.

Mrs. Arthur C. Youngs, of Califon, left Thursday for Mt. Pocono, Pa., where she will remain a while for the benefit of her health.

South Plainfield.

Herbert Ball, son of Mr. and Mrs William Ball, who underwent an operation for appendicitis in St. Peter's Hospital, in New Brunswick, is improving.

Miss Anna Lammers left yesterday for a visit with relatives in Pompton Plains, N. Y.

Misses Evelyn and Laura Shrope who are now residing in Califon, returned home yesterday after spending a few days with their parents, Mr and Mrs. Melvin Shrope.

John and Alice McDonough attended the funeral of their niece, Miss Mary McDonough, daughter of Mr and Mrs. P. B. McDonough, of New Brunswick, who was buried last Saturday.

Tomorrow will be primary day, and the poll in this place will be open at 7 o'clock and close at nine o'clock in the evening. There is an interesting fight in both parties for the nomination for the office of tax collector. In the Republican party William Hamilton, of South Plainfield, and William B. Larue, of New Market, seek the nomination, and in the Democratic party William Thornton, of this place and John Evans, of New Market, are after the nomination.

Miss Ellen Ostry, formerly of this place, but now of Perth Amboy, has returned home after a few days' visit with Mr. and Mrs. George Sandhere.

Stylish SR Reliable

Young or middle-aged
Married or single
Radical or conservative
Republican or Democrat
Saint or sinner
Neutral or sore—
It's all the same at Rothberg's.

Rothberg Clothes at all prices are designed, cut and tailored with such inimitable beauty of line as to make all men equal on the score of style

$12, $15, $18, $20, to $30, Fall Suit or Fall Overcoat

Open evenings.

Rothberg's
The "Dress up" Clothier.
Stein-Bloch Smart Clothes
"THINGS MEN WEAR"
206 W. Front St.
Proctor's is Two Doors from Us.

FIRST ANNUAL REUNION OF SUNDAY SCHOOL CLASS

The first annual reunion of Class 22, of the First Presbyterian Sunday-school, was held yesterday morning, on the church lawn, thirty-three members being present. Many of the city's original Boy Scouts were present.

Announcement was made that the Boy Scout headquarters building in Terrill road, was almost completed, and that Alexander Milne, of the Boy Scout Council, expects to have it practically completed this week. The first series of lectures for the current year entitled, "Under Cover," were closed and it was announced that next Sunday will mark the beginning of another series. This class will be formally organized next Sunday at which time an election of officers will take place.

HIGH SCHOOL NOTES.

Football practice, including signal drill and scrimmage, will be held on Parker Field this afternoon. The chilly weather ought to infuse a lot of vim into the Red and Blue hopefuls.

Inasmuch as Oracle Rally Day was not as successful as it should have been, members of the board are still looking for subscriptions. If they fail to secure 400 subscriptions the school will have no paper this year.

Chemical laboratory classes begin today.

The election of all clas offices, including a secretary for the senior class, will take place Thursday morning.

First call for basketball artists is scheduled to be issued some time this week.

MINISTER INJURED.

John Trent, a colored minister, and John Brown, eight years old, of Plainfield, were thrown out of a carriage at South Plainfield, yesterday afternoon and injured. The horse, driven by the former, became frightened at a coal train and upset the carriage. The animal ran a half-mile before it was caught. The victims were removed to Muhlenberg Hospital, where it was found that Mr. Trent's right arm was broken and a shoulder dislocated. The boy was bruised and cut. The latter afterward went home. Thomas Turnell, of South Plainfield, has the horse. The wagon was wrecked.

MICHAEL DORAN'S FUNERAL.

The funeral service of Michael Doran, who died last Thursday, in Boston, Mass., was held at that place Saturday morning. Mr. Doran was well known in Plainfield, where he lived for the greater part of his life. He was taken sick with pneumonia a week before he died. Besides a wife and child residing in Plainfield, Mr Doran leaves a number of other local relatives. He was the son of Mrs. Hanora and the late Michael Doran.

"LADIES' NIGHT" AFFAIR.

Greenbrook Council, No. 1725, Royal Arcanum, will hold a "Ladies Night" tomorrow night. The committee has made arrangements to dispense with its business session the early part of the evening and the remainder of the time will be devoted to the entertaining of the fair sex. Herman Stadele's orchestra will furnish the music for the occasion. Address s will be made by John Beach and William Ward.

TWO STORES ENTERED.

Sometime during last night thieves attempted to enter the store of George Pope on East Front street and that of the United Shoe Repairing Company, next door. In the shoe store the intruders, whom the police think were of the juvenile type, stole a number of pairs of shoes, but in the Pope establishment they got no further than the cellar. Entrance to both places was gained by breaking open back windows.

GET ANOTHER CHANCE.

Morris Levine and Benjamin Ogons, two cattle dealers, were arraigned before Judge DeMeza in the city court this morning to answer to a charge preferred by Health Officer Randolph Chandler, who alleged that they violated certain health ordinances. Each was given a suspended sentence after a fine of $20 and a jail sentence of forty days had been invoked for passage on a second appearance.

KNIGHTS TO CELEBRATE.

The committee in charge of the Columbus Day program held a meeting at the Knights of Columbus clubhouse, yesterday. Arrangements are being made to secure several noted speakers for the celebration, an entertainment will be provided the attendants and a dance will follow. A full program will be announced later.

THOUGHT STEAM WAS SMOKE.

What was thought to be smoke pouring out of the store at 304 West Front street, occupied by J. A. Laurie, caused some one to turn in an alarm of fire from box 42 about 8 o'clock this morning. A radiator had been disconnected and some one had forgotten to plug up the pipe, allowing the steam to escape.

COMBAT ANTI-SUFFRAGE ARGUMENTS WITH FACTS

Combating anti-suffrage arguments with wonderful ease, and at the same time presenting the wonderful facts in favor of the ballot, W. E. Nichols, of Westfield, held an intensely interesaed audience at the Saturday night meeting held at Madison avenue and Front street under the auspices of the Plainfield branch of the New Jersey Equal Suffrage League. Mr. Nichols proved a stirring orator, telling the men why he believed in women voting and the good that would come of it.

Mrs. Anna Fries, of Glen Ridge followed Mr. Nichols, and as a campaigner she can be ranked among the best that have been heard in this city After being a resident of California for three years, voting with the women of that State, she has wealth of reasons to bring forward at all times in favor of woman suffrage.

BEGINNINGS OF NEW YORK.

Except One, Its Early Colonial Governors Were a Sorry Lot.

Queer were the instruments with which the early history of Manhattan island was fashioned. Of the four Dutch governors not one was competent. Minuit was fairly wise, but was active in furthering the patroon system, feudalism pure and simple. Wouter van Twiller, who was five feet six inches tall and six feet five inches in circumference, was a fool; William Kieft was peppery, avaricious and dishonest, and old "Silver Peg" Peter Stuyvesant was a despot.

Of the English governors all but one; and he a shining exception, were as bad as the Dutch. Lord Bellomont was the partner of Kidd, the pirate; Lord Cornbury was a degenerate who painted his face and went simpering through the streets; Sloughter was a notorious drunkard; Lovelace, Hunter, Burnet, Montgomerie, Cosby and Clark were worthless; Nicolls and Andros have little to their credit.

The exception was Thomas Dongan. We perhaps appreciate the debt America and the world owe to Dongan. The bill of rights or charter of liberties, which he drafted while governor and gave to the colonists, formed the basis of the Declaration of Independence which Thomas Jefferson wrote nearly a century later. It marked the first step in the march of events that led to the birth of this nation of freemen.

Little, perhaps, did Dongan know of the mighty consequences of his act. How could he? He ruled but a portion of Britain's colony in America. New York, named for that ill fated Duke of York who became James II., was a mudhole. Berlin was a village of 9,000. Petrograd was a marsh Constantinople vied with London for the title of greatest city of the world Boston and Philadelphia were more populous than New York. The trade of Salem was larger.—Commerce and Finance.

CANINE SLAUGHTER.

When Dogs Threatened Paris During the Reign of Terror.

It is a curious fact that the French capital was once threatened by a horde of hungry dogs. This event was associated with many other and more startling ones of the reign of terror. It was due to a very natural cause. The greater part of the aristocrats who had fled or gone into hiding kept dogs, and very few were able to make arrangements for the care of their animals when they hurriedly left their homes.

The dogs, abandoned, took to the streets and shortly began to congregate in two packs, one occupying the Champs Elysees and one the Bois de Boulogne. Soon they became a public danger, as is evidenced by the duly recorded fact that Santerre, the brewer, proposed a law that all dogs should be hanged. So, in September, 1793, when thousands of starving animals were seeking subsistence in a city not over-provided with food, drastic measures were adopted against the Champs Elysees pack.

Two battalions of the national guard surrounded the area, leaving a gap toward the Rue Royale, while hundreds of men and boys "beat the cover." The game was driven up to the Place Royale, where troops made a battue of it. Three days consecutively was this repeated, and more than 3,000 dogs lay in the place.

It is said that one Gaspardin, who was ordered to remove the carcasses being short of means to effect this, applied for the royal equipages. To the revolutionists this appeared a timely jest and the application was granted gleefully and with applause. So Gaspardin packed the dead dogs in the gilded coaches and made a state procession through Paris.—Washington Star.

SURPRISE PARTY.

A party of school friends surprised Sidney Dunning at his home on Mountain avenue, Saturday evening. During the evening dancing and games occupied the attention of the guests. Those present included Helen MacDonald, Edna Mantz, Helen Spencer, Bernice Neir and Marion Neir, Walter Debele, Irving Scarborough, Malcolm Shepherd, Stanley Burner, LeRoy Force, Jerry O'Connor, Frank and Sidney Dunning.

Mr. and Mrs. Frank D. Force, of 657 East Seventh street, are the parents of an eight-pound baby girl born to them yesterday.

Going to build? See Saturday's Press.

That funny fellow scoop is on the classified page.

AMUSEMENTS.

PLAINFIELD Theatre
COUNIHAN & SHANNON.
Proprietors and Managers

TONIGHT
Cohan & Harris Think
"IT PAYS TO ADVERTISE"
A Farcical Fact in Three Acts
By Roi Cooper Megrue
and Walter Hackett.
Prices, $1.50, $1, 75c, 50c, 25c

TUESDAY, SEPT. 28,
Hall Caine's Masterpiece
THE CHRISTIAN
In 8 Reels
Matinee, 2:30, all seats 10c.
Evening, 7 & 9—
Prices—5c, 10c, 15c.

WEDNESDAY & THURSDAY,
SEPT. 29 and 30,
The Masterpiece Photoplay
In 6 Parts
YORK STATE FOLKS
Matinees at 2:30, all seats 10c.
Evenings, 7 & 9, 5c, 10c, 15c.

FRIDAY & SATURDAY,
OCTOBER 1, and 2,
N. Y. Sun War Pictures
The Only Authentic Films of
THE EUROPEAN WAR
Matinees at 2:15, 10c & 15c.
Evenings, 7:15 and 9—
Prices—10c, 15c, 25c.

NOTICE FOR SIDEWALKS.

Office of Street Commissioner, City of Plainfield, N. J.

To Bernard Glass, Morris S. Trimmer, Frank Eickhorn, William H. Cawley, Louis A. Manageaux and Henry Haag, William Walser, Federal Building and Improvement Co., Francis Mackin, Charles Guthmuller, Fred R. Adams, Margaret Katch, Herman Katch and David W. Holman, owners of lands affected by contemplated improvement to sidewalks thereof.

The improvement to the sidewalks of the properties situated and respectively known and designated on the "Block Assessment Maps of the City of Plainfield, Union County, New Jersey, First Ward, 1909," and "Block Assessment Maps of the City of Plainfield, Union County, New Jersey, Third Ward, 1909," on file in the office of the Collector of Taxes, as

FIRST WARD
Sumner Avenue.

Street Number.	Block Number.		
225-235	159 C	Bernard Glass	
301-311	161 C	Morris S. Trimmer	
313-327	161 C	Frank Eickhorn	
337-339	161 C	William H. Cawley	
349-367	161 C	Frank Eickhorn	
381-383	161 C	Louis A. Manageaux and Henry Haag	
128-130	157 B	William Walser	
210-218	159 B	Federal Building and Land Improvement Co	
220	159 B	Francis Mackin	
220-226	161 B	Charles Guthmuller	
East Second Street.			
101-1109	156	Fred R. Adams	
115-1117	156	Margaret Katch	
119-1121	156	Herman Katch	
THIRD WARD Central Avenue.			
950-960	341	David W. Holman	

is directed and required by the Ordinance of the City of Plainfield, entitled "An Ordinance Concerning the Construction and Repair of Sidewalks and Curbs," approved July 15, 1910, as amended, having been completed, the Common Council of said City has directed such improvement to be made under the direction and supervision of the Street Commissioner, and further directed notice of such contemplated improvement to be given to the owner or owners of said lands thereby affected and further directed that if such improvement shall not be completed within the time now or hereafter allowed in this notice, the Street Commissioner shall thereupon forthwith cause the said improvement to be made by the city under the direction authorized by said Ordinance and the Act of the Legislature hereinafter referred to. The foregoing is a description of you property affected, sufficiently definite in terms to identify the same and the following is a description of the required improvement, viz.: the repair on Sumner avenue and Central avenue and the construction on East Second street and along said property of the sidewalk and curb as directed in said ordinance, which ordinance and the record thereof in the City Clerk's Office are referred to for greater certainty, at the expense of the abutting land owners, composed of concrete to be laid in conformity with the specifications for concrete sidewalks as set forth in "Standard Specifications for Portland Cement Sidewalks and Curbs," filed in the office of the City Clerk, April 11, 1910.

The Street Commissioner will give the proper lines and grades in all cases.

Notice is further given that unless said improvement shall be completed within sixty days after the publication of this notice, it is the intention of said City to make said improvement or cause the same to be made, pursuant to the authority of the Act of the Legislature of the State of New Jersey, entitled "An Act to authorize cities to construct and repair sidewalks and curbs and to provide for the payment of the cost thereof," approved April 15, 1908, and the acts supplemental thereto.

Proof of the publication of this notice will be filed with me to be thereafter in the office of the City Collector, being the officer charged with the duty of making official searches for liens.

Said Act of the Legislature provides that in case of nonpayment of the charge authorized thereby, the land and real estate subject to the liens of such charge may be sold in the manner provided for the sale of lands for the non-payment of assessments.

Dated Plainfield, N. J., September 24, 1915.

ANDREW J. GAVETT,
Street Commissioner of the City of Plainfield.
9 27 5

Buyers Are Found by Advertising—Because They Are Opportunity-Hunters!

If you have something to sell—real estate, personal property of any sort—there's a buyer for it. You don't know who he is, or where he is. You'd be helpless in trying to locate him—but for the fact that he is trying to locate you!

For buyers are opportunity-seekers. And they have learned that the Plainfield Daily Press classified columns are 'the Happy Hunting Grounds' for opportunities. Thus, when your "ad" starts upon its quest it meets the man for whom it was written—also upon his quest. And that's how "results" follow classified advertising.

EDUCATIONAL.

The Hartridge School
202 WEST SEVENTH STREET,
Corner of Arlington Avenue,
Will be re-opened September 28th.
A private school carefully graded throughout. Special arrangements for children not prepared for regular grades. Number in each class limited. Modern equipment. Eighteen instructors. Special teachers of French, German, Art, Music, Calisthenics and Dancing.
MONTESSORI and OUTDOOR CLASS for children under six years.
ELEMENTARY DEPARTMENT seven grades.
Boys received in lower grades.
ACADEMIC DEPARTMENT five grades.
General and College Preparatory Courses. Certificate admits to Smith, Vassar, and Wellesley.
GYMNASIUM
Regular morning classes in Calisthenics and Aesthetic Dancing. Special afternoon classes in Gymnastics, Basket-ball, Fencing and Hockey.
Emelyn S. Hartridge, A. B., Principal.
For circulars or for further particulars address
Miss Hartridge, Oakwood,
Telephone Number 35.

MR. LEAL'S SCHOOL
For Boys.
WILL BE RE-OPENED ON
THURSDAY, SEPT. SIXTEENTH
Junior School at 450 W. 7th St.
Upper School at 433 W. Front St.
Examinations for entrance on Wednesday, September fifteenth, at nine o'clock.
JOHN LEAL,
Principal.
CHARLES D. WARDLAW,
Associate Principal

PLAINFIELD SEMINARY
123 West Seventh Street.
A DAY SCHOOL FOR GIRLS
will re-open
Thursday, Sept. 23
Number limited. Primary, General Academic, and College Preparatory Courses. Certificates.
Out-door gymnastics and out-door study-hours during morning session. Basketball, volley-ball, tennis, skating. Supervised study-hour in afternoon.
Circulars giving full information can be obtained from
ISABEL S. ARNOLD, Principal.

HERR'S SCHOOL
FOR BUSINESS TRAINING
FALL TERM NOW OPEN
Day and Evening Classes
Call, phone (344) or write for full information.
PLAINFIELD BUSINESS COLLEGE
171 East Front Street
Twentieth Season.
MR. FREDERICK F. DAWES
assistant teacher with Mr. T. George Dodworth, 12 East 49th St., New York, is to announce that he will continue his classes for Dancing & Polite Training at Seminary Hall, Plainfield, N. J. commencing Tuesday, Oct. 12, 1915.
Address as above. 9 1 2mos

Violin Instruction
Eleventh Season
GEO. C. M. SMITH
51 CRAIG PLACE
Telephone 740-J 9 14 1mo

Mar Marimoff
"Marimus"
Announces the Removal
of His Office and Gymnasium
from
Sixty-nine Grove Street
to
Thirteen Hundred Eighty Park Avenue
Hours—Eight to Twelve
Afternoon and Evening by Appointment.
9 15 1mo Phone 654

HOTELS.

HOTEL WALDORF
HENRY WINDHAM, Prop.
144 EAST FRONT STREET.
Gottfried Kruger's Extra Beer on draught. Imported Wines, Liquors and Cigars. Hotel accommodations and private Dining-room.

HOTEL SOMERSET
Newly Papered and Painted throughout. Table Board and Rooms by Day or Week.
Piel Bros. and Kruger's Beer on draught.
W. G. FEASTER, Proprietor.
37 Somerset St. Tel. 997

WEINMAN'S CAFE
GENERAL NEWS TICKER.
Stock quotations.
Up to the Minute.
'PHONE 1527.

FLOORS
HARDWOOD AND PARQUET.
Old Floors Refinished.
S. E. WARD & CO.
108 Depot Park, Manning Building,
Plainfield, N. J. Phone 855-R

THE JOHN WANAMAKER PIANO SALONS

Now comes the sale in which there is no profit to us except in the happiness it may bring to children and the parents of children in homes where there is today no MUSIC.

Sale of Good Used Pianos and Player-Pianos

We took most of them in exchange in the regular course of our large piano business The others we have used in concerts and demonstrations. They are all the instruments we have which we cannot sell as really *new*.

We have gone over them all. They are in good condition. They will give good service—many of them for a lifetime. The exchanged used pianos are priced at cost to us—in some cases a little below. On exchanged instruments we do not care to make profit. The others—virtually new—show a reduction of from $50 to $215 on each instrument.

Among them are such well-known names as Steinway, Chickering, Emerson, Henry & S. G. Lindeman, Vose, Kranich & Bach, Knabe and Weber. People only part with such fine pianos when they come to the conclusion that a player-piano is indispensable in their home life.

(And it speaks well, doesn't it, for the player-pianos we sell that people should give up such splendid instruments in order to get them.)

Dividing the instruments in the sale into price-groups, we find that—

14 Upright Pianos are from . . . $ 45 to $100
20 Upright Pianos are from . . . $100 to $150
17 Upright Pianos are from . . . $150 to $175
19 Upright Pianos are from . . . $175 to $200
10 Square Pianos (each) $5, $10, $15
11 Player - Pianos are from . . . $265 to $675

And 25 used pianos from $200 to $425. There are 116 instruments all told, in a variety of case-design and finish. Every one will be on sale when the store opens tomorrow morning at 8.30. None will be reserved.

MUSIC ROLLS—(All for any 88-note player-pianos)—2,500 new music rolls have been reduced, now 20c to 75c each; 2,000 slightly used Artistyle rolls are 25c to $1 each; 800 Vocalstyle rolls (containing words as well as music) slightly used, 30c to 75c each; 75 parcels, each containing 12 used rolls, 75c each.

TERMS—A little down, immediate delivery, balance in monthly amounts to suit the convenience of the purchaser, in reason.

Piano Salons, First Gallery, New Building.

The John Wanamaker Store

Broadway at Ninth Street, New York

A Business Man In Plainfield

has been using the very style letter-head and bill-head that his father bought at the time he settled there the first year after the war. His prosperity today may be attributed to this custom--*and to the fact that his grandfather recently devised to him five hundred and eighty thousand dollars.*

Our prices are the lowest possible consistent with good business management and skilled union workmanship.

Phone 1300 for That Next Order for Printing

Plainfield Daily Press

Job Printing Department

TEAM UNDER 600 MAY WIN FLAG

New Record For 44 Years of Baseball May Be Set.

TIGHT FIGHT IN NATIONAL.

Four Clubs In Parent Baseball Organization Have Been Nip and Tuck All Year, With Percentage Little Over .500 Mark.

A new record for the forty-four years of major league baseball will be set this season, judging from the way things stack up now. Some club in the National league is going to win the pennant with a percentage mark under 600.

Since the National league was started in 1871 there have been fifty-nine pennant struggles, forty-four in the National and fifteen in the American league. In all these struggles only one pennant was ever won with a mark under .600. The Detroit Tigers turned the trick in 1908 with .588. They just nosed out the Cleveland Naps.

The National race has been so torrid this season that the Philadelphias, although they led for a long time, have not been able to get far above the .500 mark.

If any club is going to go above .588 that club will have to cut loose from the rest of the bunch and run completely away from everybody. It does not seem likely any of the clubs can do that.

Four clubs have been bunched around the top, and all seem of almost equal strength. None has been able to pull far ahead of the other. The race is getting hotter all the time, so the chances for a new record in low percentage are very good.

In the American league things are different. There is a bigger difference in division clubs. Boston has been well over the .600 mark for some time, and Detroit has beaten that figure. There does not seem much chance for the winning team to be under .600.

ROBBY BOOSTS MARQUARD.

Brooklyn's Manager Believes Former Giant Will Prove Big Help In 1916.

Wilbur Robinson, manager of the Brooklyn Nationals, says that Pitcher Rube Marquard has many more seasons of usefulness in the box. When Robby signed up Marquard shortly after he was released by the Giants the general opinion was that his pitching

Photo by American Press Association.

RUBE MARQUARD, BROOKLYN'S LANKY SOUTHPAW.

days were about over. But the Brooklyn's leader thought differently, and, judging by the showing Ruben has made in several games, he will be there next season.

It was Robinson's coaching that had a whole lot to do with Marquard's great showing in the box a few seasons back, when he won nineteen straight. He believes the change of scene will materially aid the former Giant and that next season he will prove a valuable addition to the Brooklyn pitching staff.

Western Colleges Form Association.

Colleges of the recently formed Far Western Athletic association will hold an indoor track meet at the Oregon Agricultural college of Corvallis, Ore., in February next.

Eighteen Championships For Boston.

Boston league baseball teams have won eighteen championships.

Self-interest induces you to rate the classified ads.

It it is still valuable, you can sell it through a For Sale ad.

GOOD TENNIS IN PRINCETON TOURNEY

Eggie, Case, Parvin and Mills in Semi-Finls at Country Club.

Preliminary and first matches in the women's tenis tourney at the Plainfield Country Club were played this morning. This tournament is for the club championship and is the tennis classic of the year. Some fast tennis was shown by the contestants in the first of the elimination rounds, and all players will show improvement in form as the tournament progresses. Results of this morning's play are:

Preliminary match—Mrs. Hussey defeated Mrs. Brown, 6—2, 6—3; Mrs. Dumont defeated Mrs. Carpenter, 6—3, 6—4.

First rounds—Mrs. Hodges defeated Miss Elizabeth Burke, 6—4, 6-0; Mrs. Craig defeated Mrs. Rowland, 6—4, 6—2; Miss Hope Ivins defeated Miss Dorothy Burke, by default; Mrs. W. B. Tyler defeated Mrs. Dumont, 6—4, 6—3; Miss Mary Rushmore defeated Miss Louise Earle, 6—1, 8—6; Mrs. Colby defeated Mrs. Osborne, by default; Mrs. Cook defeated Mrs. Nash, 6—1, 6—0.

INNOVATION PRODUCTIVE OF A LARGE CONGREGATION

Despite the threatening weather yesterday afternoon, just before the hour for vesper services at the First Presbyterian church, the Rev. Dr. Charles E. Herring preached to the largest afternoon audience he has had so far this year. The innovation of providing play things for restless children during the service proved to be a great success and will hereafter be a weekly feature. The organist, H. J. Harold, is planning some special music for next Sunday afternoon.

A corps of young married women have volunteered their services to serve as matrons in the chapel for children of parents desiring to attend the vesper service, those already promising to serve being Mrs. Charles E. Herring, Mrs. Allen E. Beals, Mrs. Howard W. Satterfield and Mrs. C. Leslie Bond.

DIME SOCIAL.

Rebekkah Lodge will hold a dime social tomorrow night in the Firemen's Hall on Park avenue. An evening of entertainment has been prepared for all who attend.

Advertise in the Daily Press.

TWO CROSS PLATE ON ONE HOMER.

Two runners crossed the plate on the home run made by Jake Thielman, formerly a star in the American and National leagues, in St. Cloud, Minn., although Thielman was the first man up for St. Cloud.

Thielman hit a long one to center, and the ball struck a rabbit carousing in the long grass near the fence. The rabbit ran toward the diamond, touching second base, and sped along the base line a few jumps ahead of Thielman. Seeing the bleacher crowd, the rabbit rounded third and dashed across the plate, with Thielman close upon his heels.

"If we'd had another base to go," said Thielman, "I would have had to tell the rabbit to get out of the way and let some one run that could run."

ELI COACHES OUTNUMBER MEN FROM OTHER SCHOOLS

Former Yale football players continue to hold their popularity as coaches notwithstanding gridiron defeats for the Blue during the last few seasons. A canvass of the leading colleges has shown more Eli players acting as coaches than represented any other college or university in football annals.

Among the other eastern institutions Princeton, Dartmouth, Pennsylvania, Lafayette and Syracuse are well represented in the coaching field. In sharp contrast Harvard and Cornell have few representatives. In the west Chicago and Michigan lead, with a fair sprinkling of Minnesota, Wisconsin, Notre Dame and Illinois alumni.

SHEEPSHEAD'S BIG AUTO MEET

New Track Is Greatest In Country. Cost Over $3,000,000.

The great interest shown in auto racing is indicated by the fact that seven or eight speedways have been completed within the past year, several others are planned and before the end of 1916 there will be at least a dozen rivals of the track at Indianapolis which has had the field to itself since 1910. Among the cities which now have speedways are Chicago, Omaha, Tacoma, Minneapolis, Des Moines, Providence, Detroit and New York.

The Sheepshead Bay speedway, the New York enterprise, having the largest population to draw from and being constructed on the most expensive land, naturally represents a greater investment than any of the other tracks. The group of New York and Chicago millionaires who financed it bought the old Sheepshead Bay racetrack for the plant. About $3,500,000 was invested in the 430 acres of land needed and another $1,000,000 will have been spent by the time the track, grand stand, bleachers and other improvements are completed.

The Sheepshead Bay track is declared to be a model. It is a two mile track, seventy feet wide and constructed entirely of wood. The track is made of 2 by 4 inch hard pine timbers set edgewise, which makes the surface only two inches while the depth is four inches. The track rests on concrete joists on the straightaways and on steel girders at the banked turns. The surface is as smooth as a dancing floor, and it is so solid that there is no jar even when heavy racing cars go around the curves at 120 miles an hour.

The curves at the Sheepshead Bay track are constructed on a plan different from any other track. The inclines are compound curves which make the ends of the track gigantic bowls. The steepest inclines are such that the outside of the seventy-foot track is twenty-six feet higher than the inside. This arrangement will make it possible for cars to negotiate the curves at a speed of 140 miles an hour without running so close to the edge of the track as to be dangerous.

When Barney Oldfield and Dario Resta inspected the track a few days before the final planks were laid in the flooring they were highly pleased. "The man who wins the Astor cup," said Oldfield, "will go more than 100 miles an hour for the 350 miles."

"That will be easy on this track," said Resta. "It will not be necessary to shut off power in going around the curves, and I expect to make a good many miles in thirty seconds."

The date for the Astor Cup race was set for Oct. 2, the formal opening of the track. The cup, donated by Vincent Astor, is twenty-seven and one-half inches high and twenty inches in diameter at the biggest place. It has a racing car going at full speed in relief on one side and is beautifully chased. It will be raced for annually for five years and will then become the property of the entrant scoring the highest number of points.

Prizes aggregating $50,000 were offered by the Speedway corporation for the Astor Cup race, the first prize being $20,000 and the second $10,000.

The grand stand and bleachers have a seating capacity of 120,000, and half as many more can be accommodated inside the oval. The track is inclosed on each side by a concrete wall thirty inches high and twelve inches thick, which insures safety for the spectators.

Net Star For Princeton.

Harold Throckmorton of New York, the promising eighteen-year-old lawn tennis player, will enter Princeton this fall. He is five feet nine inches in height and weighs 127 pounds.

Press Want Ads. work wonders.

Most of the real estate sold today in Plainfield will be sold as a direct result of classified advertising.

AMUSEMENTS.

PROCTOR'S

VAUDEVILLE THEATRE WITH MOTION PHOTO-PLAYS

TODAY, TUESDAY & WEDNESDAY

The Phillipi Four

4 Singers, 4 Instrumentalists, 4 Entertainers In a Rare Musical Treat

Just Half Way

A Comedy Sketch, Novel and Good

Soretti & Antoinette

A Novel and Eccentric Act

Thomas Potter Dunn

Comedian

Harvey-DeVora Trio

Comedy Dancing Review

The Great Colored Artists

Baldwin, Braxton & Carter

See them Dance, Hear them Laugh AND LAUGH YOURSELF

MOTION PICTURE PROGRAM

Monday—"Country Blood," with Arthur Johnson and Lottie Briscoe.

Tuesday—"The Irish in America," Valetine Grant.

Wednesday—"The Offending Kiss," All Star Vitagraph.

FRIDAY

NEAL OF THE NAVY

U. S. ASTOR THEATRE

235 WEST FRONT ST., Plainfield, N. J.

TODAY

Guy Oliver and Stella Rozetta in

THE CIRCULAR STAIRCASE

A Selig Production in 5 Parts. From the book

TOMORROW

Meyer Anderson in

MILESTONES OF LIFE

A Mutual Master Picture 5 Parts

WEDNESDAY

INA CLAIRE and CARLYLE BLACKWELL —IN—

THE WILD GOOSE CHASE

A Paramount Picture, 5 parts

THURSDAY

FRANCIS X. BUSHMAN and MARGUERITE SNOW —IN—

THE SILENT VOICE

A Metro Picture, 5 Parts

As usual, we are offering again this week, the biggest stars appearing in motion pictures.

The productions are produced by the Paramount, the V. L. S. E., the Mutual companies, and the Metro Corporation.

Better photo-plays have never been offered in Plainfield.

ADMISSION PRICES

For the above

Matinee, adults 10c, children 5c

Evening, 10 and 15 cents

Special

Cash Sale of Evergreens for September.

We have a very choice stock of evergreens that must be moved before October.

Do not forget that we are selling for cash only.

W. H. FORRISTEL

Hillview Ave. Nursery. Tel. 1349

PLAINFIELD WINDOW CLEANING COMPANY,

H. MERSTRICH, Prop.

Stores, Offices, Private Residences, New Buildings, Cleaned, Scrubbed and Oiled. Office, 121 Liberty St.

Hoagland's Express

W. H. CARKHUFF, Successor.

FURNITURE AND PIANO MOVING

OFFICE, 124 WEST SECOND ST. Telephone 883.

Recourse to the classified advertising columns constitutes your best resource when some little emergency greets you.

TRINITY PEOPLE HEAR MISSIONARY

Dr. Paul W. Harrison Tells Interesting Story of Work in Arabia.

CORDIALLY RECEIVED

Life and Customs of the Arab Are Pictured in a Vivid Manner—Many Are Converted Through Teachings of the Missionary.

Dr. Paul W. Harrison, who has just returned from the mission fields of Arabia, where he was working as missionary from Trinity Reformed church, this city, under the direction of the Board of Foreign Missions of the Reformed church in America, occupied the pulpit at Trinity church yesterday morning, after he had spoke at the Bible school rally. Rev. J. Y. Broek, the pastor, in introducing Dr. Harrison, said it land of Arabia itself, but the work is home, one whom all love so dearly. Dr. Harrison said:

"It is a mistake to think of a missionary as sent out by a church to do its work in Arabia. We all of us work together for that field. Some are placed by God in Plainfield to do their share, and some work in the land of Arabia itself, but the work is one, and in God's sight, one sort of work is just as important and just as acceptable as another.

"Unto us, less than the least of all saints, has this grace been given to proclaim unto the Gentiles (the Mohammedans) the unsearchable riches of Jesus Christ. We are a small denomination, not over 125,000 in all, perhaps, yet it has pleased God to give to us what is possibly the most difficult and most important of all the tasks that the Christian church faces today. Mohammedanism has never been defeated. No province she has gained has been given up. The center of this faith is in Arabia, and in that part of Arabia which it is our task to enter and occupy for Christ. It is both an honor and a responsibility that God should have chosen us for a work as hard and as important as this.

"And what is being attempted and accomplished in Arabia? What are we out there for? In the first place there are many things that we are not out there for. We are not out in Arabia to tell the people what sort of food to eat and what sort of clothes to wear. They have learned already, better than we can teach them. We do not desire to teach them how to build houses like our own. Their houses need more light and sun and hygiene generally, but our primary purpose in Arabia is not this. We are not in Arabia to teach the people to read English literature and to think after the fashion of ourselves. We are not there to teach them good government. In their simple way they already govern their small communities exceedingly well. We do not care even to build up the Dutch Reformed church in that country. What, then, are we trying to do? What is it that the Arabs need?

"The Arab is desperately poor. He is indescribably dirty in his habits, his surroundings are ugly, he is the victim of many diseases. His life is cruel and immoral. The longer that we observe him, however, the stronger grows the conviction that in none of these external things does his real need lie. A blind man cannot see colors, and no more can a Mohammedan Arab see the wrong in his practices, and the beauty of the Christian faith. Until there is a new heart created, it is vain to attempt the correction of the manifold things that make Mohammedan life so hideous. The Arab's need is to be born again, just as the Bible says.

"So missionary work resolves itself into the simple effort to place before the Arab the life and the teachings of Jesus Christ. Nothing more than this, and nothing less. The missionary services might be attended for months and nothing would be heard derogatory of their faith. Nothing against their sacred book, the Koran; and never anything against their prophet. Our task is to present to them the Lord Jesus Christ, to make His example clear and His teachings plain. It is for this that we established preaching services. It is to accomplish this that we have hospitals and schools. And this work is often carried on against great obstacles. It is frequently impossible for a missionary even to reside in a Mohammedan village, unless there is also an established medical work to co-operate. In not a few instances even the doctor cannot gain admission.

"And what has been done? In the first place, a foothold has been gained. We have established work in many places, and apparently the time is near when we can set up our work in the very center of Arabia. This is only the beginning, but it is a very necessary beginning, and we thank God for it. In the second place, many obstacles have been overcome. The extreme bitterness of opposition is melting away. We are at least respected in most places, and the people know that the grotesque stories of hideous practices in our houses are not true. We can say more. In many places we have a certain number of sincere friends among the Arabs. Friends who are prepared to stand by us even at some cost to themselves.

"And finally, hearts are being won to Jesus Christ. This is the great test, indeed it is the only test. Unless our work reaches to the hearts of men and wins them for our Lord, it is in vain. In the midst of persecution, trouble, difficulty and perplexity, a few are seeing the vision of Jesus Christ and giving up all to follow. Numbers are small, and it is the weak things that God is choosing to put to naught the things that are mighty. There are three women in Bahrain who are open Christians, and for weeks one of them suffered a beating each Sunday that she dared come to church. But in the face of all these things they are proving faithful, and the Church of Jesus Christ in Arabia is beginning to appear.

"We are co-worers for Arabia. Let us not forget these little ones, who are emerging from darkness into the light of Christ. Ignorant of the rudiments of Christ's teachings, perplexed by customs and practices that are totally new and strange, opposed by the forces of earth and hell, they need all the help that we can give. And let us pray for the whole work, that the right methods may be used, that the missionaries' Christian grace may be made sufficient to endure all the little annoyances and all the large difficulties that he faces. So shall God's name be glorified and His kingdom be advanced, even in a field as hard and as important as Arabia."

POLLS OPEN TOMORROW

(Continued from page 1.)

Freeholders (vote for two)—
Republicans:
J. Hervey Doane
Samuel P. T. Wilbur
For collector (vote for one)—
Republican:
William R. Townsend
For members of Common Council at large (vote for three)—
Republicans:
Juan A. Babcock
Elias H. Bird
John H. Cose
Democrat:
Seymour Perkins
For member of Common Council (vote for one)—
Republican:
Charles C. Graves
Democrat:
Charles P. Senger
For constable (vote for one)—
Republican:
Alexander D. Ayers
For member of county committee (vote for one)—
Republican:
James M. Morrison
William Newcorn
For member of city committee (vote for one)—
Republican:
James M. Morrison
William Newcorn

Polling places in the city of Plainfield will be located in the following places:

FIRST WARD.

First District—At No. 134 North avenue.

Park avenue, C. R. R. of N. J., Washington Street, East Front street, Elm place, Green brook, Somerset street and Front street.

Second District—At rear room of store No. 300 East Front street.

Elm place, East Front street, Washington street, East Third street, Richmond street, Norwood avenue, Green brook.

Third District—At No. 545 East Third street.

Norwood avenue and Richmond street, East Third street, Washington street, C. R. R. of N. J., Berckman street, East Front street, Farragut road, Green brook.

Fourth District—At No. 249 Johnston avenue.

Farragut road, East Front street, Berckman street, C. R. R. of N. J., Terrill road, Green brook.

SECOND WARD.

First District—At No. 319 Watchung avenue.

Park avenue, Cedar brook, Watchung avenue, Franklin place, East Seventh street, Washington street, C. R. R. of N. J.

Second District—At No. 833, Webster place, garage.

Park avenue, the City Line, Putnam avenue as extended and opened, Franklin place, Watchung avenue, Cedar brook.

Third District—At No. 420 Richmond street.

Washington street, East Seventh street, Franklin place, Putnam avenue, Berckman street as projected and opened, C. R. R. of N. J.

Fourth District—At No. 1105 South avenue.

Berckman street as opened and as projected, Putnam avenue as extended, the City Line, C. R. R. of N. J.

THIRD WARD.

First District—At No. 440 West Fifth street.

Park Avenue, West Seventh street, Plainfield avenue, West Fifth street, Liberty street, West Fourth street.

Second District—At Fisk's barn on Arlington avenue, between Seventh and Eighth streets.

Park avenue, City Line, Plainfield avenue, West Seventh street.

Third District—At Neuman's barn, corner Spooner avenue and Essex street.

West Fourth street, Grant avenue, City Line, Plainfield avenue, West Fifth street, Liberty street.

Fourth District—At No. 937 West Fourth street, room in rear of store.

West Fourth street, City Line, Grant avenue.

FOURTH WARD.

First District—At No. 200 West Second street.

Somerset street, Front street, Park avenue, West Fourth street, New street, West Front street, Washington avenue, Green brook.

Second District—At No. 211 Liberty street.

Washington avenue, West Front street, New street, West Fourth street, Plainfield avenue, West Front street, Geraud avenue, Green brook.

Third District—At No. 205 Grant avenue.

Geraud avenue, West Front street, Plainfield avenue, West Fourth street, Grant avenue, West End avenue, Green brook.

Fourth District—At No. 1219 West Front street.

West End avenue, Grant avenue, C. R. R. of N. J., to City Line, West Front street, Jefferson avenue, Green brook.

Fifth District—At No. 937 West Third street.

West Fourth street, Monroe avenue as opened and extended, C. R. R. of N. J., Grant avenue.

Sixth District—At No. 216 Lyman place.

Monroe avenue as opened and extended, C. R. R. of N. J., City Line, West Fourth street.

The only fight of note on in the borough of North Plainfield is that for the Republican nomination for collector. This election is but for an unexpired term of one year, but there are five active candidates in the field. William J. Trembath, a member of the Dutch Arm's (Men's Club Band), is strenuously urging his candidacy and he has the support of the Dutch Arms' Club and the Young Men's Republican club, of North Plainfield. A rally will be held by the latter organization tonight in his interest. Opposing him is James K. Arnold, former borough clerk, who has strong political backing; Frederick A. Martin, Frank Rowley and John V. E. Vanderhoef, the present collector.

William L. Smalley is unopposed for mayor of the borough.

No Socialists are in the field in this borough, and the Democrats have but two candidates out. One is Samuel S. Swackhamer, who seeks the nomination for member of the general assembly. The Republicans have two men aspiring to this honor. They are William De La Roche Anderson and Ogden H. Hammond.

Edward E. Kenney is a candidate for the Democratic nomination for county committeeman. He is unopposed. Edward P. T. Smith seeks this honor on the Republican ticket. Other Republican candidates are:
For councilmen (vote for two)—
Clifford W. McGee
John Alexander Wilson
For justice of the peace
Fred W. Hand

Booths in the borough will be found at the following places:

First district—33 Somerset street.

Second district—170 Somerset street.

Third district—Eggerding building, Somerset street.

Fourth district—108 Somerset street.

Fifth district—237 Somerset street.

CHAS. HURTT DIES SUDDENLY

(Continued from page 1.)

Seventeenth street, Newark. The body will be brought to this city today and the funeral services will be held in Vincent chapel tomorrow afternoon at 2 o'clock, the Rev. Dr. Charles M. Anderson officiating. Interment will be made in Hillside cemetery.

Having lived here since he was nine years of age, Hurtt was probably one of Plainfield's best known young men. His singular stature and remarkable aquatic ability, exhibited in local swimming "holes," gained for him a large acquaintance and he was known everywhere as "Fat" Hurtt. He was educated in the local public schools, following the removal of his family to this city from Manasquan, where he was born.

With Frank Kelley, of Asbury Park, Hurtt had been stationed at the Casino bathing grounds for six years and was a familiar figure to all who bathe at that point. The big brown mountain of flesh had many thrilling rescues to his credit, both in the Asbury Park surf and in southern climes, where he sometimes served as a life-guard in the winter months. He had also earned laurels as a long distance amphibian and had few equals as an endurance swimmer. On two occasions he swam sixteen miles without a rest from the Battery to Coney Island. He was one of the contestants in the race over this course in 1907, finishing second, and the following year he finished third in a similar race. In 1909 he was disqualified from amateur competition on the grounds of his being employed in the summer months as a life-guard.

Hurtt gained his first knowledge of the water art in "Sandy's," a swimming hole located in Greenbrook, near Clinton avenue, and even in later years he has frequently taken his spring training dips at this place.

He was the son of the late Lurine C. Hurtt, who for many years was a conductor on a local commuters' train to New York and who dropped dead while collecting tickets one morning as the train was passing through Elizabethport. Several years ago a brother, Louis Hurtt, a bakeman, was killed on the Central Railroad tracks near Grant avenue.

SCHOOL MAP OF U. S. FOR ONE CENT

Five Copies Are Sold for Three Cents if Included in Larger Order.

School-teachers who are not familiar with the many and various maps published by the United States Geological Survey will be interested to learn of a small map of the United States which is sold by that bureau at the nominal price of 1 cent. This map shows rivers, lakes, State boundaries, State capitals, and principal cities, but not the less important features, whose numerous names and symbols tend to create obscurity and confusion. This map does not show heights or mountain ranges. It measures 8½ by 21 inches and its scale is 260 miles to 1 inch. Five copies of the map are sold for 3 cents if an order for them is included in any order for maps amounting to $3.

The Survey publishes also maps of the United States on larger scales, one on a scale of about 190 miles to 1 inch for 5 cents retail, and one on a scale of about 110 miles to 1 inch, with contours to show relief, or without contours, for 15 cents retail. The wholesale prices for these maps are 3 cents and 9 cents, respectively.

A relief map of the United States measuring 18 to 28 inches, on a scale of 110 miles to the inch, is sold for 15 cents, or for 9 cents if an order for it is included in an order for maps amounting to $3. This map shows the rivers, principal cities, and State boundaries, and is shaded in colors to show the heights above sea level of all parts of the country.

Orders for these maps should be addressed to the Director, U. S. Geological Survey, Washington, D. C., and accompanied by remittance, in cash or postal money order.

CONTRACT IS MADE FOR COAST SURVEY

Secretary Redfield Awards Work to Manitowoc Shipbuiding & Dry Dock Co.

Washington, D. C., Sept. 27.—The contract for the construction of a new United States Coast and Geodetic Survey vessel has been awarded by Secretary of Commerce Redfield to the Manitowoc Shipbuilding and Dry Dock Company, located on Lake Michigan at Manitowoc, Wisconsin. The contract price was only $189,000 for the bare hull and machinery, but the ultimate cost of the vessel fully equipped will be $220,000.

The new vessel will be named the Surveyor and will be used in surveying and charting the dangerous waters of Alaska and the Bering Sea in the summer and the coasts of Washington, Oregon and California in the winter.

The Surveyor will be a steel steamer of about 1,000 tons displacement, with triple expansion engines and will use crude oil as fuel. She will accommodate 66 officers and men and carry enough fuel and stores to stay at sea on a surveying cruise for about three months at a time without returning to her base of supplies.

According to the terms of the contract the Surveyor must be completed within one year, but Vice President West, of the Manitowoc Company, who came to Washington to consult with E. Lester Jones superintendent of the United States Coast and Geodetic Survey, about the construction of the vessel, says she will be finished in much less time, possibly as early as the first of next August, which will leave ample time to take the vessel to the Atlantic coast before the close of navigation in the Great Lakes.

A remarkable feature of the award of this contract lies in the fact that a shipbuilding company located on Lake Michigan should build an ocean going vessel destined for service in Alaska. This brings home the important commercial fact that after all the Great Lakes extending for into the interior of the American continent are for all practical purposes a part of the Atlantic Ocean. It also speaks well for the enterprise of the shipbuilding company which is to build the vessel.

Secretary of Commerce Redfield is much pleased at the prospect of getting the new vessel ahead of time. He considers the charting of the waters of Alaska a vital part of the work of his department.

COMING EVENTS.

TODAY.
Prince of Wales—Grace church parish house.

TOMORROW.
Primary Day.
Y. W. H. A. Dance, Dobele's Hall.

THURSDAY.
Borough Parent-Teacher Meeting.

FRIDAY.
Borough Common Council.

You May Find a Worker Trained and Fit to do Your Work.

A worker whose salary you will voluntarily raise in a short time!

"Getting along" with half-competent help, in home, office, store or factory, is a poor plan—a poor business policy.

The quest for the Competent Worker is important enough to justify a real campaign of classified advertising in the Plainfield Daily Press—although it does not often require a very long campaign.

Keep posted on building news. See Saturday's Press.

New Blankets & Comfortables

This weather suggests the need of warm bed coverings and we are ready with the largest and best collection ever brought to town, which we've bought before the advance in prices, and marked accordingly, which means a saving of at least twenty-five per cent.

The Famous Amana Blankets

Made by the Amana Society, Homestead, Iowa. An organization which is very choice of its guarantee. When they say "all wool," you can depend absolutely upon what they say. Their Blankets are strictly "all wool," full weight and measurements and guaranteed not to shrink.

4-pound weight White Blankets.....$7.50, $6.50
5-pound weight White Blankets.....$9.25, $8.00
6-pound weight White Blankets.....$10.00
7-pound weight White Blankets.....$11.00
8-pound weight White Blankets.....$13.50
4-pound weight Plaid Blankets.....$7.50, $6.50
5-pound weight Plaid Blankets.....$9.25, $8.00
4-pound weight Grey Blankets.....$6.50
5-pound weight Grey Blankets.....$8.00

Note These Special Values

Half Wool 10-4 Grey Blankets.....$3.25
Half Wool 11-4 Grey Blankets.....$3.75
60 per cent. Wool 10-4 Grey Blankets.....$3.50
60 per cent. 11-4 Grey Blankets.....$4.25
60 per cent. 10-4 White Blankets.....$3.50
60 per cent. 11-4 White Blankets.....$4.25
All Wool 10-4 White Blankets.....$6.50, $5.75
All Wool 11-4 White Blankets.....$8.50, $6.50
Plaid Wool Nap Blankets, 66x88.....$2.98
Cotton Blankets in white, grey and tan colors, at—
79c, $1.00, $1.50, $2.75.

Pilgrim Brand Comfortables

Made in absolutely sanitary factory, filled with pure white cotton and covered with best quality fancy figured chintz, silkoline and Seco silk. Equal to regular home-made comforts.....$1.25, $1.69, $3.25, $3.98

Muslin Underwear Special

Drawers, made of fine quality lingerie cloth, handsomely trimmed with lace, embroidery and ribbon; $1.00, $1.25 and $1.50 values; special at..... 69c

Great Rug Values

A lucky purchase enables us to offer 9x12 seamless Axminster and Wilton Velvet Rugs while they last at..... 24.98

The Club Plan is a Home Provider

Woodhull & Martin Co.

The Club Plan is An Easy Plan

Bonn's 160 EAST FRONT ST

TRIMMED HATS
Smart Styles
Choice Materials *$5 and $6.50*
UNTRIMMED HATS--Velvet, Velour, Silk Beaver . . $2.75, $3.95 to $7.50

It pays to have your prescriptions compounded by us—Only BEST drugs employed.

Bromo Quinine.....23c
Bromo Seltzer, reg. 25c.....20c
Doan's Kidney Pills.....44c
Ex Lax.....23c
Stuart Calcium Wafers.....44c
Diapepsin.....44c
Pinkham's Liver Pills.....23c
Beecham's Pills.....23c
Humphrey's Specifics.....23c
And Many Others.

SCHREINER BROS.
PRESCRIPTION DRUGGISTS.
Park Ave. and Second Street.

HEADQUARTERS FOR
GIBSON'S
RYE
E. C. WESTCOTT
115 East Front Street.

HODGE'S PHARMACY
Y. M. C. A. BUILDING.
BELLE MEAD SWEETS
Telephone 62

AWNINGS
UPHOLSTERING
WINDOW SHADES
Frank G. Wikoff
721 W. Fourth St. Tel 1746.

A Record of Substantial Growth

The history of the City National Bank contains an indelible record of substantial growth—attesting as it does, the increasing patronage of the people.

This Bank is old in years, but it has every modern facility.

Your account, subject to check, is cordially invited.

3% Interest on Daily Balances of $500.00 and Above.

CITY NATIONAL BANK
PLAINFIELD, N. J.

No Exchange on out-of-town checks.

Our checks collectible at par through the Federal Reserve Bank of New York.

ORGANIZED 1875

H Anniversary Sale

57th 1858 — 57th 1915

Values That Hahne & Co. Has Never Offered to You Before

Anniversary Sale of

Waists

Voile Waists
In white and flesh; low neck, collar, cuffs and front of waist trimmed with cream lace inserts, pin tuck trimmings back and front, three quarter sleeves. Anniversary Sale price **$1**
Usual wholesale cost $1.37

Jap Silk Waists
Convertible collar, three-quarter length sleeves, hemstitched finish, mould button trimmed. Anniversary sale price **1.50**

Voile Waists
White voile, pin tucked and hemstitched finish; front trimmed with rows of insertion, hemstitched finish, pearl buttons; sleeves trimmed with rows of insertion with rows of turn back cuffs. Anniversary sale price **$1**
Usual wholesale cost $2.37

Voile Waists
White voile, embroidered and lace insertion trimmed, crochet button finish; sleeves trimmed with pin tucks; lace insertion back of waist, pin tuck finish. Anniversary sale price **$1**
Usual wholesale cost $1.37

Anniversary Sale of

CORSETS

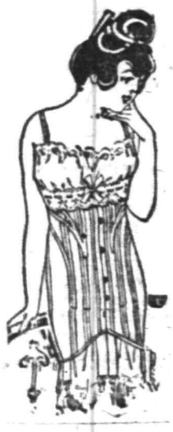

Smart Set Corsets.
At half price, from our own stock, batiste and coutil; some slightly imperfect, some we are closing out; low and medium bust. Anniversary Sale Price, ~~$2.50, $3.50, $4.00~~
Hahne's usual prices have been $5.00, $7.00 and $8.00.

American Lady Corsets
95c low bust; embroidery trimmed long hip, strong hose supporters. Anniversary sale price **95c**

P. N. Corsets
Fancy brocade, batiste lined; medium bust, long hip, new "nipped in" waist; made especially for Hahne & Co. Anniversary Sale price **$1.95**
Hahne's usual price would be $3.50

Anniversary Sale of

WOMEN'S SHOES

Lace Shoes
Women's lace shoes of patent colt, with cloth tops. Special Anniversary Sale Price **2.95**
Hahne's usual price $4.

Button Shoes
Women's patent colt button shoes, cloth tops, patent toe. Anniversary Sale Price **3.95**
Usual price $5.

Button Shoes
Women's button gunmetal shoes with cloth tops; dull collar, plain toe. Anniversary Sale Price **3.95**
Hahne's usual price $5.

Lace Shoes
Women's lace kid shoes, with cloth tops. Anniversary Sale Price **2.95**
Hahne's usual price $4.

$4 Lace Kid Shoes. **$2.95**
$5 Mat. Kid B. Shoes **$3.95**
$5 Pat. Colt B. Shoes **$3.95**
$5 Bronze Kid B. Shoes **$3.95**
$5 Bronze Kid L. Shoes **$3.95**

These Women's Suits	These Women's Suits	These Women's Suits	These Women's Coats	These Women's Coats	These Women's Coats
$25.00	**$17.50**	**$29.50**	**$17.50**	**$35.00**	**$27.50**
Verified Price in New York Stores $32.50	Verified Price in New York Stores $23.71	Verified Price in New York Stores $39.50	Verified Price in New York Stores $27.75	This is An Anniversary Sale Special	Verified Price in New York Stores $29.50
Button trimmed back, belted model, velvet collar, plaits on the bottom of coat, full flared skirt; materials are whipcord, gabardine and broadcloth; all colors and sizes Anniversary Price .$25.00	Braid trimmed as shown in illustration. Button to neck models. Whipcord or poplin; full flared skirt; all colors and sizes. Anniversary Sale Price $17.50	New Fall styles greatly favor fur trimming, and this model has fur collar and cuff; broadcloth, gabardine, poplin and whipcord; side plaited skirt; all colors. Anniversary Sale Price $29.50	A very sporty model in mixtures, with large fur collar; full flared model; all new and most popular colors and sizes. Anniversary Sale Price, $17.50.	Full flared model—fur on collar, cuffs and bottom of coat; color black; choice of white or black fur trimmed; all sizes. Anniversary Sale Price — $35.00.	Of velvet plush, wool plaids, broadcloth and tweeds; velvet trimmed collar, cuffs and pockets; in checks, plaids or plain colors; all sizes. Anniversary Sale Price $27.50

New Fall Skirts at 3.98

New Fall skirts of serge, poplin and corduroy, full flare models, patch pockets and button trimmed; all colors in corduroy. Anniversary Sale Price **3.98**

Second Floor

Silk & Serge Dresses $15

Women's dresses in a variety of styles; taffeta and serge combinations, taffeta, charmeuse and crepe meteor; all colors and sizes Anniversary Sale Price **15.00**

Second Floor

Anniversary Sale of

Undermuslins

Nightgowns
Of lingerie cloth, trimmed with fine lace and embroidery. Anniversary sale price **$1.59**
Hahne's usual price $2.50

Petticoats
Of excellent nainsook, trimmings of very pretty embroidery ruffle, embroidery beading ribbon run, embroidery dust ruffle. Anniversary sale price, $1.50.
Hahne's usual price $2.00

Combinations
Of fine nainsook, trimmed with lace insertion and edging, and medallions; drawers and petticoat style. Anniversary sale price ... **$1.79**
Hahne's usual price would be $2.00

Petticoats
Of good nainsook, trimmings of pretty lace insertion and edge; lace trimmed dust ruffle; Anniversary sale price 98c
Hahne's usual price $1.50

ANNIVERSARY SALE
Petticoats
Of superior quality nainsook, deep lace ruffle, with wide lace insertion ribbon run lace trimmed dust ruffle. Anniversary sale price .. **$2**
Hahne's usual price $3.00

Combinations
Of excellent quality nainsook, with lace insertion and edge. Anniversary sale price . **69c**
Hahne's usual price 98c

Night Gowns
Of nainsook, slip-over style, trimmed with embroidery insertion and edging. Anniversary sale price ... **98c**
Usual wholesale cost $1

Envelope Chemise.
Of superior quality china silk; colors white and flesh; trimmed with fine lace edge. Anniversary Sale Price **1.59**

Anniversary Sale of

NECKWEAR

Among the score of more special items in our Anniversary Sale of Neckwear we are mentioning some that we have obtained verified prices on in New York.

Ostrich Ruffs
In all black, all white, black and white, navy, green, brown, with ribbon ends. Anniversary sale price **$1.79**
Verified prices in New York $3.50.

Organdie Embroidered Vestees.
Organdie Embroidered Vestee, wide flat collar; also high plaited collar. Anniversary Sale Price **39c**
Verified price in New York stores 50c and over

Embroidered Dress Sets.
Organdie, Voile and Swiss Embroidered Dress Sets, with flat and roll collars. Anniversary Sale Price **25c**
Verified price in New York stores 50c.

Anniversary Sale of **SILKS**

Anniversary Sale of **WASH GOODS**

Anniversary Sale of **DRESS GOODS**

Anniversary Sale of **WHITE GOODS**

Anniversary Sale of **UMBRELLAS**

Anniversary Sale of **LINENS**

Anniversary Sale of **LACES**

Anniversary Sale of **EMBROIDERIES**

Anniversary Sale of **HANDKERCHIEFS**

Anniversary Sale of **RIBBONS**

Anniversary Sale of **MUSLINS**

Anniversary Sale of **DRESS FORMS**

Anniversary Sale of **HOSIERY**

Anniversary Sale of **GLOVES**

Anniversary Sale of

Autumn HATS

Quaint Model of Velvet
Flaring upward toward the back, giving poke-like contour; adorned with fur and flowers. Anniversary Sale Price **4.50**

Georgette Sailors
In velvet, wide brimmed with wing saucily poised at front, with jet pin. Anniversary Sale Price.... **6.75**
Hahne's usual price $7.50

Large Velvet Hats
With rolling side brim adorned with ostrich band and fancy, artfully poised; Anniversary Price **6.75**
Hahne's usual price $7.50

Stitched Brim Hats
Of plush, with velvet facing and fancy coque feather, saucily poised. Anniversary Sale Price. **4.50**
Hahne's usual price $5.00.

Shirred Soft Brim Hats
A very beautiful model in velvet, with large rose and foilage. Anniversary Sale Price **4.50**
Hahne's usual price $5.00

A Large Fla Sailor
Of velvet, with shirred side crown, relieved by ostrich pompon, artfully poised. Anniversary Sale Price **3.00**
Hahne's usual price $3.50.

Anniversary Sale of

FURS

The Wholesale Price on this Hudson Seal Coat
has gone up 25 per cent. within the last ten days and ourselves can not buy any more within 40 per cent. of what we originally paid for them.

They are forty inches long, made of selected skins; flaring bottom and square front; collar of natural skunk in square style. Anniversary Sale Price,

$69.50

Verified price in New York stores $75.00 up

Black Russian Pony Coa
Forty inches long, full flaring bottom, deep set in sleeves, turn-back cuffs, square collar lined with Skinner's satin Anniversary Sale Price,

$27.50

Opossum Set
In the new shade of battleship gray; double fur one-animal scarf; muff in the plain melon shape. Anniversary Sale Price ... **19.50**

Taupe Wolf Set
Scarf is the new double fur one-animal style; muff is the popular barrel shape or flat pillow shape, trimmed with head, tail and claws. Anniversary Sale Price ... **29.50**

Persian Lamb Coat
Forty inches long—of well matched skins; full flaring model; square front—set in sleeves, collar of natural skunk, square style. Anniversary Sale Price .. **100.00**

See Newark Papers For Other Special Items

HAHNE & Co.
NEWARK

We Give and Redeem Surety Coupons

Store Hours; 9 A. M. to 6 P. M. Daily

Plainfield Daily Press

LESLIE R. FORT.....Managing Editor

Published Daily except Sunday, by the PLAINFIELD PRESS COMPANY, 105 North Avenue.

Entered at the Plainfield, N. J., Post-office as Second Class Mail Matter.

TELEPHONE PLAINFIELD 1300.

Private Branch Exchange connecting all departments.

Two cents a copy. Ten cents a week. $5.00 a year in advance. Delivered by carrier or by mail. No extra charge for papers mailed to points in the U. S. and Canada.

Any subscriber failing to receive a single issue will confer a favor by notifying the business office.

Advertising rates mailed on application. Copy for change of Advertisement to ensure change for same day must be at the office by 9:00 a. m.

SEPTEMBER 27TH IN HISTORY.

1700—Died, Pope Innocent XII, who protested against the system of his predecessors in bestowing honors to the relatives of popes.

1731—English government put 130 felons aboard ship for America.

1779—John Adams was commissioned by Congress to negotiate a treaty with Great Britain.

1799—Rome surrendered to the British.

1849—Close of Hungarian rebellion; final submission to Austria.

1854—Collision off Cape Race between French liner Vesta and mail steamer Arctic; latter foundered, 300 lives lost.

1870—Strasburg surrendered to the Germans; Orleans also occupied by Prussian troops.

1898—Republicans of New York nominated Theodore Roosevelt for Governor.

1911—Italian army and navy began a siege of Tripoli.

1914—THE WAR

Germans attempt to pierce Allies' left near Roye.

Belgians evacuate Alost.

German aeroplane drops four bombs on Paris.

Russians occupy Uzsoc Pass, through the Carpathian Mountains into Hungary.

France denies military use of Rheims Cathedral.

Plainfield, N. J., September 27, 1915.

ROOSEVELT AND BRYAN.

Political prophets are already beginning to figure the effects of the disrupting influence of Bryan in the Democratic national convention of 1916 and that of Roosevelt in the Republican convention. There are many, however, who still believe that Mr. Bryan will refuse to become a lone filibuster at a time of need to his party. Such an action would hardly be in keeping with his public utterances of the past few months and Mr. Bryan cannot be condemned as a bolter until further evidence is in.

Even though Roosevelt does not show his teeth in the Republican national convention his strength, or rather that of the Progressive party, will be a deciding factor in the election of 1916. There are more than 1,000,000 progressive voters who really demand progressive policies and there is little hope of such planks in the Republican national platform.

As an indication of the preparations that being made by the Progressives witness the following from Victor Murdock, chairman of the national committee:

"It is impossible for the Progressives to get together with the Republicans. The Republicans cannot throw off the influence of former Senator Root and William Barnes. The chances are that the Republicans will nominate William Howard Taft. This will give us an excellent chance to show that we mean business. This will call for a vigorous candidate and a vigorous platform."

Herbert S. Hadley, former governor of Missouri, and a Progressive leader, says:

"If a conservative platform is adopted and a conservative or reactionary candidate named by the Republicans it is not improbable that the Progressive party will control enough votes in close states to give the election to the Democrats. * * At all events it is well to realize that a party that polled 1,500,000 votes in 1914 cannot be disregarded in forecasting results in 1916, and it is not wise to base too much hope on the disturbing and disorganizing capacity of Colonel Bryan in the next Democratic convention."

All of which practically puts the re-election of Wilson up to Mr. Bryan.

VICTORY FOR SUFFRAGE.

Plainfield suffragists were much encouraged the other day by the interview given by Mrs. Everett Colby, formerly Miss Edith Hyde, of this city, in which she said:

We'll win in New Jersey without the shadow of a doubt. Every intelligent thinker agrees that fundamentally suffrage is right, but some urge that, because of sex, it should not be granted.

Those are encouraging words to the suffragists, says the Trenton Times, who should be inspired to greater effort during the three weeks that remain of the campaign. A great victory will help the cause in New York, Pennsylvania and Massachusetts, which will vote on suffrage amendments a few weeks later. Every man who is entitled to vote for members of the General Assembly may vote on the suffrage amendment.

This is a press notice of a theatrical attraction that is unsolicited by the Plainfield Theatre. We would be unfair to our own profession if we did not urge every reader who would spend a delightful evening to attend the performance of "It Pays to Advertise," at the Plainfield Theatre tonight. This comedy, undoubtedly the brightest and cleanest that has graced the boards in New York in years, demonstrates the advantage of using advertised articles in a way that no argument which we could possibly present would do it. While it carries a lesson which every merchant and every advertisement reader knows to be true, it at the same time is a typical American play. We hope that there will be a crowded house to greet the company.

New Jersey voters are letting slip their fast-fading opportunity to lord it over their wives and sweethearts. Tuesday is the last primary in which men alone shall be a factor, for the women are going to control the next one and, after that, they will let us in on election day if we are properly dressed, shaved and powdered.

There's ten times the interest in the world's baseball series, which begin next week, than is evidenced in the primaries which take place tomorrow. We cannot recall when things have been so quiet regarding politics as they are this year.

Young New York social leader walked down Fifth avenue last week with a live fox to match her fur. If our memory serves us right as to the favorite food of a fox, she was a very brave little girl.

Victor Murdock says that Roosevelt will run for president if he is convinced he can win. We thought he was original.

All men are sinners by nature, says the Bible. And by practice.

DIPLOMAS AWARDED AT TEMPLE BAPTIST

Attractive Program Presented by Children at Rally Day Exercises.

Rally day was observed yesterday in the Temple Baptist Bible school. The singing was led by a choir of girls, and Miss Edna Cole, the newly elected field worker of the New Jersey Sunday-School Association, spoke briefly. She was followed by Ivan P. Flood, of Newark, who made an address. It was promotion day, and diplomas were presented to those who had successfully passed examinations and were entitled to pass up into advanced grades. The following received diplomas:

Beginners to primary department, Robert Crane, Clara Crane, Eugene Eberley and Clifford Curtis; primary department to junior department, Kenneth Bouton, Melvin Conover, Wilbur Quint, Herbert Reeves, Francis Cartwright, Arlington Staats, Radiance Noyes, Marion Cavalier, William McCann and Noble Tygard, and from junior department to intermediate department, Christine McInnes, Ethel Kline, Ruth Vestigard, Harold Gullberg, Adolph Johnson and James Tygard.

MRS. PEARSON'S DEATH.

Mrs. Pearson, wife of John F. Pearson, died at her home, 53 Wilson avenue, yesterday. The funeral will be held Wednesday afternoon at 2:30 o'clock, in charge of the Plymouth Brethren.

Mrs. Pearson had been a resident of the borough for over forty years. She was born at Mt. Horeb and was the oldest daughter of the late Samuel Giddes, whose family were among the earliest settlers in Somerset county. Besides her husband, Mrs. Pearson leaves three daughters and one son.

That funny fellow Scoop is on the classified page.

"Want ad publicity" puts your search for employment on a business basis.

Off Again, On Again

STRICKLAND W. GILLILAN

Our Poorest Paid Profession

There stands an old man on the street,
With shiny elbows, shiny seat,
With harried look upon his face
As though he bore some deep disgrace.
Yet all he's done was, years on years,
To teach our chicks—precocious dears!—
For barely what it took to keep
Him in some food and where to sleep.

Now in his age, with high-brow tastes
And low-brow bank account, he wastes
His nervous energy in worry,
Unmixed with "Ray's" or "Lindley Murray,"
As to the way he may provide
For her who's struggled at his side.
Long years ago they two gave up
Their hope of more than shed and sup.

Their children missed, through poverty,
The college life that he and she
Had planned for them. Their dreams have died.
They are engrossed with how to tide
Them over through the long, long years
They're due to walk this vale of tears.
For he—'tis common! Do not sob!
Is due ere long to "lose his job!"

Finnigin Filosofy

If th' man we invy was to reelize that we was foolish enough t' invy 'im, he'd be so tickled over ut that he'd lose a lot av th' worry that's atin' 'im up.

The Lincoln Highway

Fifty years from now the ultra ignorant will think Abraham was named after the road they all travel on.

Garage men along the Lincoln Highway are naming their places after the road, and the patrons are naming the garageurs "Lincoln highwaymen."

At present there are a few miles of the road you can travel on, but the only way you can stay enthusiastic about the movement is not to own an automobile or to keep it put away in mothballs.

You start out for a long trip on the Lincoln Highway and go four miles to a sign saying:

"Road Closed."

Then you detour for forty miry miles to another three-mile stretch leading you to another cross-bar bearing the familiar legend.

One sees more signs "Road Closed" than he sees of blue cap L's on a white splotch on a post, until he wonders which is its right name—"Lincoln Highway," or "Road Closed."

Some day there will be more of the former, and everybody will call the movement blessed.

But at present, calling the little bit that is fit for use "a trans-continental highway" is like hanging a black rubber trousers-button in a window and labelling it "a pair of full-dress pants."

Explaining A Good Many Auto Accidents

(Classified Department, Cleveland Plain Dealer)

Auto driving taught for $6. —— Driving School, ——, —— Street.

What Poor Throwers Women Are!

Mrs. Henry Mocherman fell and threw her ankle out of place last week.—Montpelier, O., *Leader.*

Basement Full O' What?

A *Lorain News* want ad. says the house offered for sale has "a full basement."

Was Particular About That

Assistant Secretary.—Here, boss, is a want ad. which says "Wanted. —Position as stenographer. Can figure."

Secretary.—Don't want her. The last one we employed had just that kind of figure, and I didn't like to see her about. Don't answer the ad.

The Young Lady Across The Way

The young lady across the way says she saw in the paper that nobody could be found to take the part of Lady Godiva in the pageant and of course people are a little careful about spending money just now and she supposes no one wanted to buy an elaborate costume.

Health Talks

BY WILLIAM BRADY, M.D.

A Friend In Need

IN TIME of sickness friendship is displayed as much in that which is not done as in that which is done. A friend is a person who feels privileged to reason with one about one's mistakes and doesn't. The friend in need in the sickroom is the fellow who can blow in, smile in the face of despair, absorb all the gloom he finds lying about the place, and blow right out again before anybody has time to be tired. He comes in without knocking and departs the same way. He takes it for granted you and your family know enough to know which doctor or what treatment you ought to have. He withholds his advice until you ask for it. His visit is as welcome as a north breeze in dogdays. You really hate to see him leave.

Mrs. Gamp is different. She slips in the back door when she sees the doctor arrive. She gradually works her way toward the sickroom—after the doctor has gone—and breaks in by hook or crook for a little visit with the patient. In her opinion there is something not quite right about the progress of the case—she believes a change of doctors is a good thing now and then. She changes doctors herself once a week or so; she never lets 'em fool her, no siree. These doctors don't know any too much, some of 'em. Now, there's Dr. Nicer—they do say he's fine in fever cases. He cured Jennie Soso when all the others had given her up. And besides, between friends——

Mrs. Gamp is a very numerous person, and not always of the same sex. She is accountable for a whole lot of misfortune in the sickroom—she and her "worm" theories. She is a born diagnostician, Her experience extends back to the time of Noah and what she doesn't know never worries her a little bit.

As one of our readers exploded recently: "I am sick and tired of having all the old women of both sexes stopping me on the street to exclaim, 'Why, how dreadfully you look! Are you sick? Why, you're as pale as a sheet! Why don't you try——' and they suggest everything from "sarsaparilly' to whiskey straight!"

If a friend notices any evidences of bad health he thinks twice before mentioning it. On the contrary he compliments you on your looks—and there is a hint worth remembering: If you want to make people like you, get the habit of telling them how fine they are looking. If you meet a woman friend who is growing too stout, remark how well she is preserving her slender figure; or if she is too skinny, ask her if she isn't piling on flesh these days. You will raise your stock several points every time you perpetrate a good little lie like that. I shall have more to say on this subject later.

QUESTIONS AND ANSWERS

Ice-Cream Is Fattening

Is ice-cream fattening? I am a girl eighteen years old and weigh 135 pounds. I am only five feet three inches tall and I eat a lot of ice-cream, three dishes a day, and I have gained over ten pounds in two months.

Answer—It is more fattening than some fresh cream is. It all depends upon the purity of the cream. Good ice-cream, next to pure candy, is about the best luxury a skinny woman can afford—or her husband or affianced or friend.

Dr. Brady will answer all questions pertaining to Health. If your question is of general interest it will be answered through these columns; if not it will be answered personally if stamped, addressed envelope is enclosed. Dr. Brady will not prescribe for individual cases or make diagnoses. Address all letters to Dr. William Brady, care of this newspaper.

Vest Pocket Essays

BY GEORGE FITCH

OLIVES

THE olive is a fruit with the manners of a pickle. It belongs to one of the oldest families and was mentioned in literature two thousand years before the alligator pear was invented.

The olive grows on a dusty colored tree and prefers countries which are dryer than Kansas after a local option election. It has two specialties—producing puckers and oil. When the olive is eaten in its green state it acts upon the human frame like an unripe persimmon and ties the face of the eater into an exceedingly hard knot. Eating a fresh young olive newly plucked from the tree is more unpleasant than eating a few fresh words addressed to the boss in a moment of anger.

When the olive is plucked at the proper time and squeezed in a sort of prehistoric cider mill it produces olive oil. This is very nutritious and fattening. Most of the characters mentioned in the Bible had olive oil for a steady diet. There are many tribes to-day in old and dusty portions of the earth which would dry up and blow away if they were not moistened regularly with olive oil.

The olive tree originally grew only around the Mediterranean Sea, but like every other good thing has emigrated to America and can now be found in vast numbers in California. It is not a large tree, rarely attaining a height over twenty-five feet. However it consumes several hundred years in getting its growth. Nothing is more permanent in the fruit line than an olive orchard. The armies of the B. C.'s wiped out the population of a country without any hesitation, but were careful not to destroy the olive orchards. However in the present state of international law it would be a very reckless orchard which did not move out at the approach of a modern army.

Eaten in its green state it acts upon the human frame like an unripe persimmon

When the olive is not ground into oil it is pickled and eaten whole. Shiploads of olives are eaten in this country each year, but very few people who eat an olive for the first time forget their manners in grabbing for a second helping. Learning to like an olive is as much of a task as learning to appreciate impressionist art. Many a young man has sat at a fine party, slipping olives into his pocket and eagerly shouting for more, because his early education was neglected.

Views Of The Press

Cultivate Cheerfulness

IN SAN FRANCISCO a woman died recently and when her will was opened it was found she had given $10,000 to a girl who had nursed her once for five weeks, says the *Kansas City Star.*

"I make this bequest because she was always so cheerful in spite of everything; I never saw her display impatience nor bad temper," read the will.

Two thousand dollars a week just for being cheerful!

Readers of the *Star* recall the story of patient, cheerful Mrs. Dill of the Kansas side who toiled all day and often far into the night, cleaning cars in the railway yards, the mother of twenty-one children, rearing seventeen children of her own and five or six other children, taking two foundling babies into her crowded home last week and exclaiming with a laugh: "The more the merrier."

Not a wayward, petulant child in the whole lot! She never whipped one of them and yet each was obedient, dutiful and cheerful. They had imbibed cheerfulness from her, and a cheerful person cannot be very bad, for with cheerfulness must go goodness of heart.

"A merry heart doeth good like a medicine," said Solomon thousands of years ago.

And just the other day Mr. Dixon, health commissioner of Pennsylvania, said the same thing in a more modern way:

"Cheerfulness and good health go together, and there is a distinct connection between mental depression and physical illness," he said.

Doctors may disagree about some things, but about the influence of cheerfulness and its opposite, gloominess, upon the general health they all agree. In the old days, a gloomy, cheerless, peevish person was said to be "splenetic." The belief was that something was wrong with his spleen; and so there was, but it was not the spleen that made him peevish—it was his peevishness that affected his spleen. Doctors have found out since then that a fit of what we call grouchiness actually causes an excessive flow of bile and affects the liver and spleen and the general health.

A habit of cheefulness pays big dividends in health and in good fortune, too.

"I simply did my duty in being kind and cheerful," said the girl in San Francisco whose merry heart had made her rich.

"I kept a cheerful mind myself through everything and taught my children to be cheerful, too, and everything turned out well," said the mother of many children in this city.

Things generally turn out well for the cheerful soul.—Chico, Cal., *Record.*

Cartoons Of The Day

NOW WHAT?

—Ireland in *Columbus Dispatch*

People's Legal Friend

BY E. R. BRANSON

A Partner's Fraud

Q. If a member of a partnership enters into a fraudulent transaction with a person not a member of the firm, can the partnership be held liable?

A. Yes, if the transaction was within the scope of the offending partner's apparent authority.

Leases Should Be In Writing

Q. Does a lease for a longer time than one year have to be in writing?

A. This is the law in most of the states.

A Legal Stipulation

Q. Could one, in making a will, put in a clause providing that real estate is to be sold with the consent of the wife? A. Yes.

Burning His Boats

Q. If an inventor, upon selling his patent, makes an agreement not to invent anything to compete with this product, will the agreement be binding? A. Yes.

Protection For Teachers

Q. Are state laws ever passed for the purpose of protecting school teachers from annoyance and insult at the hands of parents or others?

A. Yes.

What Was Wrong With The Hay?

Q. An auctioneer in this state (Iowa) sold some hay for me. He warranted the quality of the hay, but had no authority from me to do so. Is the warranty binding on me?

A. No.

The Time Limit Binding

Q. I employed an agent to sell some real estate, and our bargain, which was in writing, fixed a time limit within which he was to find a purchaser. After the time limit had expired, the agent found a purchaser and the agent now wants to hold me to the agreement. Can he do so?

A. Not unless you extended the time limit, or waived this condition.

A Contract To Pay An Old Debt

Q. After a man has been released from his debts by means of bankruptcy proceedings, and then makes a contract by which he agrees to pay one of these old debts, will the contract stand?

A. Yes, if otherwise valid.

Law Demands Acknowledgment

Q. What is the purpose of the law in requiring deeds to be acknowledged?

A. The purpose is to show that such instruments have been duly executed and to guard against fraud.

Pepper Talks

BY GEORGE MATTHEW ADAMS

Partners

Marriage should be first, last and all the time a Co-partnership. It is fifty-fifty clear through, or else one is taking more than the other gets, in which case neither secures the highest percentage of returns in Happiness.

A Partnership is no Partnership unless there is equal contribution according to ability.

A business Partnership is of the greatest value where there is Individuality—where there are distinctly separate Abilities. The Partnership between a man and woman in Marriage should be exactly the same. There is a division of Responsibility. For Marriage in its highest form of Success is where each Partner makes good in Responsibility.

Each Partner should be glad and willing to share equally in Responsibility.

A business Partnership would not last long with each Partner assuming the duties of the other. Nor would it last long if one Partner should begin to limit or curtail the free Individuality of the other. A Human Being moulded and fashioned after the Ideas of another into a mere Duplicate is of little value to anyone.

The Happiest Marriages are those where each admits the freest expression of the other's Personality.

The man who carries to his home the unimportant or trivial cares that infest his day, or the woman who greets her husband with the little annoyances and worries of her day, does not fulfill the highest agreements of a Partnership.

Grasp with Smiles and Cheer and Enthusiasm the duties that belong to your side of the Partnership. Make good and you will be inspired at the effect of this upon your Partner in making good.

Current Poetry

Antiquity

A Chair encumbers our dim hall.
Moth-eaten is its faded seat;
Its legs are short, its back is tall;
'T is but a trap for passing feet.
You cannot sit upon the Chair,
Its framework is so very weak;
But Wife insists its place is there
Because it's real antique.

A Table came from our home town.
'T was shaky, scratched, and full of nicks;
One leaf folds up and one folds down;
It holds a brace of candlesticks.
It wobbles if you go too near;
The knobs are chipped, the drawers all leak;
Yet it has come to stay, I fear,
Because it's real antique.

A Bed has shown up to replace
The staunch couch where I sought repose;
Bold Cupids stare me in the face;
The hanging draperies brush my nose;
And each one of the post quartette
Has a distinctly different squeak;
Yet Wife is singing paeans yet
Because it's real antique.

All through our house it's just the same;
I'll grin and bear it, I suppose.
Perhaps, when I get worn and lame,
And dull and careless of my clothes:
Perhaps, I say, they'll prize me then,
And in endearing terms they'll speak,
And praise me to my fellow-men,
Because I'm real antique!

—Harrisburg, Pa., *Patriot.*

Snap Shots

By Jay E. House

If your ambition to gather it easily leads you into Wall Street, do not complain if, in the process of being trimmed, you suffer some pain. And this goes for all of the other *get-rich-quick schemes.*

You have no doubt noticed that the man who begins at the bottom often stays there.

Generally speaking, the photographer does more for a girl than nature.

Breakfast seldom attracts a fashionable audience, and never one that is enthusiastic.

One may be said to have a good memory if he can keep an eight-day clock going.

The fellow who knows anything worth while usually keeps it to himself. The fellow who doesn't tells everybody.

What, by the way, became of the plan, endorsed by a New Hampshire statesman, to do away with the toothbrush?

A champion lasts only five or six years, but a bore often outlives his generation.

It may also be said that those who go crazy over a popular song make a short journey.

into the Brook He Dashed.

Daddy's Bedtime Story—

How Carlo Pulled Bibbley Wah Out of the Brook.

"ONE of the pets on the uncle's wonderful farm was a big shepherd dog by the name of Carlo. He was intelligent enough to bring the cows home from pasture every night, and when the boys were busy he took care of Bibbley Wah," began daddy.

"Not very far from the home there was a beautiful little brook which ran through a pleasant meadow. Willow trees threw their feathery leaves across it, and fresh water cresses lined its bed. Smooth stones made the bottom so clean that you could see the minnows dart, and mosses and wild flowers lined its bank. It was probably the nicest brook that a little girl ever grew up beside, and Bibbley Wah and Carlo spent hours wading in it.

"How far from the house was it?" asked Jack.

"Not very far. Near enough so the cook could bring over cookies and milk every afternoon about 3 o'clock. Now, a beautiful country road overhung with maples and bordered with grass ran past the brook, which had an old, bent bridge across it. When teams came rumbling down the road and people passed over the bridge the children used to run underneath it to hear the echo. It sounded just like an army crossing. And, besides, when Bibbley Wah waded she used to wind her dress up into her belt so not to get it wet, and, being rather shy, she did not like to have strangers see her. Under the bridge was a good place to hide, too, when any one came to tell the children it was time to come home.

"Well, one fall day, when the beautiful brook had been filled very high with the autumn rains, the kiddies all went out to play in it. It was great fun to float shingle boats down its stream, to wade in up to one's waist, scream with joy and dash back up the slippery bank. The boys started in to dam up the pool for a skating pond at Thanksgiving and left Bibbley Wah and Carlo to take care of themselves."

"Bibbley Wah is going to fall in!" cried Jack.

Daddy smiled. "The water was so high that the room under the old bridge was all gone. Soon a pair of black horses came trotting down the road, and, being all wet and mussy, Bibbley Wah started to duck out of sight under the bridge. Her little foot tripped on a slippery stone, into the brook she splashed, and the wagon made so much noise that the boys did not hear her scream. Only the faithful Carlo heard. Into the brook he dashed, grabbed Bibbley Wah by her dress and, swimming across to the other side, laid her on the grass."

"Carlo saved her life, didn't he?" cried the kiddies.

"Probably, for the water was very high and the boys busy," said daddy.

Household Hints..

SCISSORS AND THIMBLE.

A handy way to carry scissors and thimble in a workbag is to take a cork that fits into the thimble. With lustre silk crochet a cap, single crochet and take up two threads of previous row and widen as necessary until large enough to pull well over the cork at the large end, leaving a small space there for the ends of the scissors to be stuck in. Thus the scissors are well protected and the thimble over the small end is easily found.

WEDDING PRESENT.

If funds are low and a wedding present is a necessity make the bride a "memory" book—or books—covering stiff backed blank books with pretty silk. Inside have the titles indexed—books, business addresses, Christmas lists, garden lists, invitations, new dishes, etc.

A companion book can be made and filled with "own" tried recipes from friends.

UNIVERSAL PICKLE.

Six quarts vinegar, one pound salt, one-fourth pound ginger, one ounce mace, mustard and celery seed. Tablespoon whole allspice, cloves and stick cinnamon. Several pieces horse radish, some nasturtium seeds and a bunch dill. Couple green or red peppers sliced and some small onions. Now add from time to time such vegetables as you like. Pickles, boiled carrots, beans, celery, onions or use just pickles alone. Mix them each time you add new ones. This keeps indefinitely.

SOME PIES

Lemon Custard Pie—One quart milk, four eggs (separate whites and yolks), two lemons (juice and grated rind), one small lump butter, one large cup sugar, two heaping tablespoons cornstarch. Boil all until thick and well cooked. Save whites of three eggs for meringue. Line two pie pans with pastry, prick with fork and bake in oven until done. Then add filling, cover with meringue and return to the oven to brown.

Mock Lemon Pie—One cup sugar, one heaping tablespoon flour, yolks of two eggs (save white for top of the pie), one teaspoon extract of lemon, two-thirds cup boiling water, two-thirds cup of stewed pieplant. Mix sugar, flour, eggs and extract together; then pour on the water, then the pieplant. Bake with one crust. When done, beat the whites to a stiff froth and spread over the pie, setting it back in the oven for four minutes.

Cocoanut Custard Pie—Beat four eggs until light, add gradually one cup sugar, two tablespoons flour moistened with mlik, one pint milk, one pint cocoanut; mix thoroughly, add one teaspoon vanilla; bake in pie pans lined with paste.

Apple Meringue Pie—Stew and sweeten juicy apples when you have pared and sliced them; mash smooth and season with nutmeg or stew some lemon peel with them and remove when cold. Fill your pans and bake till done. Spread over the apples a thick meringue made by whipping to a stiff froth the whites of three eggs for each pie, sweetening with a tablespoon of powdered sugar for each egg; flavor this with rose of vanilla; beat until it will stand alone and cover the pie three-fourths of an inch thick. Set back in oven until meringue is well set. Should it color too darkly, sift powdered sugar over it when cool; eat cold. Peaches are even more delicious when used in the same manner.

Butterscotch Pie—One cup butter, two cups dark brown sugar, four eggs, four tablespoons flour, seven-eighths cup granulated sugar, one cup milk, few grains salt, one-half teaspoon lemon extract, flaky pastry. Melt sugar, add butter and flour blended together, then the milk. Cook three minutes, remove from heat, add egg yolks slightly beaten and the salt; strain if necessary and cool. Fill individual shells of flaky pastry, baked over inverted tins. Cover with meringue made from the egg whites and granulated sugar. Beat whites until stiff, gradually add two-thirds of the sugar, and continue beating till the mixture will hold its shape. Fold in the balance of sugar and flavor with lemon extract. Brown in slow oven. A teaspoon of acid jelly may be spread over the pie before the meringue is added.

AND THE WORST IS YET TO GO ME--

Write a better "To Let" advertisement than is printed today, and see how quickly you'll find a tenant.

IT PAYS TO ADVERTISE

Novelized by Samuel Field From the Successful Play by ROI COOPER MEGRUE and WALTER HACKETT

Coypright, 1914-1915, by Roi Cooper Megrue and Walter Hackett.

(CONTINUED FROM SATURDAY)

CHAPTER XIII.

The Turning of the Tide.

IT was a sad and chastened little company that met in the office next morning. Peale was cast down for once in his life. Mary was pensive, and only Rodney knew that inner glow that gives the silver lining to the cloud of ill luck and poverty. Mary had kissed him. He must put that in his book of days.

Mary looked at him anxiously and seemed relieved to find him not entirely cast down. She had been wretched herself, she said, worrying over the betrayal of her lover to the old soap king and began again to bemoan her bad break.

"Oh, Rodney, Rodney," she said to him, "it was all my fault! Your father had no idea of the truth. I didn't understand. I told him about our company—I did it all—betrayed you."

"But you didn't mean to. It's all right, Mary," said Rodney, reassuring her.

"You forgive me?" asked Mary, looking him in the eyes.

"Why, of course—I love you," he said simply.

"Oh, Rodney, I'm so sorry!" Mary began again.

"But if father thinks just because he laced into me I'm licked he's all wrong," he declared stoutly. "Maybe I have been a fake, but, by George, I won't be any longer!"

"You're really going on?" Mary asked.

"When I've got you you bet I am," declared Rodney. "Do you really think a long speech from father and no money to work with are enough to stop me? No, sir. What father said got me for a minute, but I'm not a quitter, and I'll prove it. I'll get out of this mess the best way I can, and then I'll shine shoes or sell peanuts. I'll start at the bottom instead of finishing there. I'll make money—I'll"—

"Oh, Rodney, Rodney, now I am proud of you!" Mary interrupted.

Good old Ambrose Peale had been most sympathetic that morning too.

"Peale, I'm sorry," said Rodney, "but you're fired."

"Oh, no, little boss," said Peale, "you can't fire me! I'm just going to stick around, whatever happens."

Ambrose stuck. In fact, they all stuck. They decided to pay the bal-

"You're really going on?"

ance of the month's rent out of their assets and gave a note to Jones to stave him off, as Peale said. Mary protested that a note was money; that it had to be paid some time, but Peale declared that time was money too, and something was sure to happen in the next thirty or sixty days. He felt it in his bones. He pegged away at his advertising meanwhile. It was his dissipation, the liquor in which he drowned his woes, and it is even of record that one specially clever stunt was instrumental in getting the redoubtable Jones to accept the 13 Soap Company's note.

He had books on the science of advertising, too, spread on his desk and may or may not have read them all. Mary's private opinion was that he had not, but that he only drew moral comfort from the outsides of them. At any rate it was astonishing to see how many there were. It was positively pathetic, Mary thought, sometimes to see him poring over this "literature" or sitting there scribbling his ads. when the business of shining shoes, which Rodney had threatened to adopt, would have produced more real money for him.

It was the irony of fate that Old Cyrus Martin's $5,000, meant to keep carking care from Mary's shoulders, should have been spent in two days in advertising by Ambrose Peale. The explanation of this $5,000 must be made to Rodney some day too. Every once in awhile he grew curious about it. But Ambrose didn't measure it in dollars and cents, only in terms of space, and still less did he care where it came from. Truly he was a fiend on copy. He would study and expound the signs which they could see from the office windows, while Mary, Rodney and Miss Burke would all listen spellbound when there were no callers, as often happened. Not enough white space, he would cry of one emblazonment. Not big enough, he would say. Doesn't bring out the right point, was another criticism. Ain't clear—not true—no punch, et cetera, et cetera.

If only they had just made soap, Mary couldn't help thinking sometimes, as all this talk rang in her ears. If only they had just made soap and made it good. Good wine needs no bush, was an ancient proverb she came to believe in. By the same token, good soap would need no ads.

Now, the funniest part of the whole thing, speaking of advertising, was that the 13 Soap, the old family cookbook soap, was really good. Mary had always been loyal to it from the first time she had used it. She had given it to some friends for Christmas, and they had liked it, too, and said they would "talk it up." She had gone to a store and bought a holly covered box and laid three cakes in it neatly done up in tissue paper and red ribbon, with a stamp showing Santa Claus and a legend, "Not to be opened till Christmas," on the outside.

"We must spell Christmas with an X this year," said Rodney chaffingly. "Let X equal the unknown quantity."

"We'll see," said Mary, smiling.

She simply must go on hoping and smiling or she should die. It was counting your chickens before they were hatched no doubt, but, then, you might never get a chance to count them later, she told herself pathetically. She had superintended the first experiments at soapmaking and figured out the manufacturing costs They must be ready, she had always maintained. She even bought a book on elementary chemistry and had dreams of a large soap works, like old Mr. Martin's, where an army of self supporting girls should be put to work under the best hygienic and sanitary conditions, and the minimum wage should be a generous one. She did succeed in getting a few gross of 13 Soap made after the old book formula. In the loft there were a few piles of it, the genuine 13, ranged alongside the pink castile in old rose wrappers. As a matter of fact she had had to give up manufacturing on any large scale, because their advertising took all their money, but Mary cherished the idea of taking up the work in earnest some day again. She didn't really believe much in the idea of making old Mr. Martin buy them out. Already she had more ambitious designs than that for her man Rodney.

The darkest hour comes just before the dawn, and dawn came with a sudden burst of glory one morning when Ambrose Peale flew into the office in great excitement, interrupting Mary and Rodney in a long embrace. Always discreet and tactful, he coughed and scraped his feet as a signal to them to break away.

"Say, I didn't mean to interrupt," he apologized.

Rodney kept his arms around Mary.

"Nothing in the world can interrupt us," he said. "What is it?"

"A telegram," said Peale. "It's the first we've ever had. I was afraid to open it."

Mary came over to him and looked at it nervously.

"What awful thing can it be?" she queried.

"Gee, I wonder what it says!" came from Rodney.

"Read it, read it!" said Peale, afraid to do so himself.

So then Mary opened it and read:

Rodney Martin, President 13 Soap Company, 339 Broadway—

"Go on, we know the address," Peale broke in impatiently.

Mary went on:

Ship at once, collect, 50,000 cakes 13 Soap.
Signed, BROWN & JAMES,
Chicago.

A profound silence fell upon the trio. The colossal number of 50,000 and the magic name of Brown & James had overpowered them. It was far too good to be true.

"Somebody really wants to buy some of our soap," echoed Rodney stupidly.

"I don't believe it," said Peale.

"But here it is," said Mary, handing the telegram to Rodney, so that he might view it with his own eyes at close range.

"Fifty thousand cakes," said Rodney; "it's true."

Then Peale burst out joyfully; the tide had turned.

"We've started—we've begun!" he yelled; "we're actually going to sell some soap."

"The tide's turned," said Rodney; "didn't I tell you advertising pays? We'll sweep the country—Europe—Asia—Africa. Go in with father? Not for a million dollars!"

"I'll wire Brown & James right away," said Beale briskly.

"Go ahead, do," said Rodney.

But an exclamation from Mary made them both turn.

"What is it?" asked Peale nervously.

"What's happened?" asked Rodney.

"That order is no good. We can't fill it—we've never made any soap," said Mary with a sinking heart.

"What shall we do?" quavered Rodney.

"Let's think," said Peale hopefully.

They sat staring straight ahead dolefully, till finally Rodney remarked slowly:

"We must get some soap."

"Yes, I thought of that," said Peale.

"Where can we get it?" Mary asked them deliberately.

"From a soap factory!" Peale suggested.

"But they all belong to your father," Mary reminded him.

Meanwhile Rodney had a ray of dawning hope.

"But he can't know about this Brown & James order—maybe we could buy some soap before he'd have a chance to stop them selling to us"—

"Great idea—let's get busy," said Peale, taking him up promptly.

"How?" asked Mary.

"Where's the phone book? Rodney asked, and grabbed the red classified directory from his desk.

"We'll call up two or three of his branch offices."

(TO BE CONTINUED.)

Health Notes

Published by the Plainfield Health Department.

Warning Against Patent Medicines.

Has it ever occurred to you that you would save money, not to mention much suffering and evil consequences, by spending a dollar or two in getting good medical advice instead of buying patent medicines, which are advertised to "cure" every kind of disease and pain?

A cure cannot be effected without removing the cause of the disturbance, and drugs cannot do this. The best they can do is to tide the system over until Nature can get in her good work, and the doctor, being skilled in their application, knows how to use them to good advantage. On the other hand, the ignorant use of drugs may do permanent injury, and cannot possibly cure; they may lessen pain and make you feel better for the time being, but that is easily explained by the fact that most of them contain "dope" that dulls your sense of feeling, or alcohol that acts as a "bracer."

The importance of regulating the manufacture and sale of these secretly prepared money-getters is being realized by those who are honestly interested in the public health. The following extract from the Weekly Bulletin of the Department of Health of the city of New York will prove interesting:

"Following the discussion provoked by Dr. Leiser's popular talk on the patent medicine evil, delivered last week in Rochester before the New York State Sanitary Officers' Association and the American Public Health Association, a series of resolutions endorsing the attitude of the Department of Health of the city of New York with respect to patent medicines was unanimously adopted by the American Public Health Association.

"Whereas, the widespread use of and traffic in patent medicines and secret nostrums constitute a grave menace to the public health, and

"Whereas, such patent medicines and nostrums, because of the deceptive advertising regularly employed in promoting their sale, consistently oppose the influences seeking to educate the public to a better understanding of the nature, causes and proper treatment of diseases, and

"Whereas, the bulwark of this traffic is secrecy and mystery,

"Be it resolved, that the American Public Health Association oppose the sale of patent medicines and nostrums whose constituents are unknown to the health authorities; and

"Be it further resolved, that this association heartily endorse the ordinance of the New York City Department of Health, requiring the manufacturers of proprietary remedies, sold without a physician's prescription, to file with the department a statement of its active constituents and therapeutic claims, and

"Be it further resolved, that this association recommend to other municipalities the adoption of this or similar measures for the proper safeguarding of the public health."

This warning should be sufficient. "Do not use patent medicines or drugs of any kind except on the advice of a reputable physician!"

U. S. ASTOR THEATRE

"The Circular Staircase," a Selig production in five parts, will be exhibited for the first time in Union county this afternoon and tonight at the U. S. Astor Theatre, toplining a strong program of feature films. "The Circular Staircase" has a much involved plot and is replete with dramatic situations. The acting of Guy Oliver in the leading role and a strong supporting cast is excellent. This splendid photo-drama has been shown in several other theatres on the U. S. circuit and has been acclaimed one of the best of the season. In addition there will be shown this afternoon and tonight several selected dramas and comedies supplied by the leading film firms of the country, special music and a travelogue and topical review.

JOURNALISTIC OPINIONS

Sheriff Kinkead, of Hudson county, needs to exercise a little more self-restraint, unless he would forfeit the good opinion that he won by settling the Bayonne strike. The praise he then received seems to have gone to his head, as evidenced by intemperate speech and action. Wagers on the primary result in public places, slapping the face of a political opponent and similar unseemly conduct is far from befitting the highest peace officer of the county. Justice Swayze's charge to the Hudson County Grand Jury described the broad powers and extensive authority enjoyed by the sheriff of a county. If Mr. Kinkead isn't a little more judicious in his conduct he need not be surprised if the opinion becomes general that neither by temperament nor self-control is he fitted for the position which he now occupies.—Newark Evening News.

Glimpses of Married Life

BY MRS. WM. LEONARD

"It's glad I am that I do cleaning and washing for a living." Mrs. O'Neal looked up with a smile broad as her honest face as Nell entered the kitchen with an armful of soiled linen.

"That is a queer thing to be glad about." Nell put a stained table cloth over a basin and began pouring boiling water through it.

"When I was a lass and first married I was that unhappy if Mike got cranky and ill-tempered and banged things around a bit, I'd go round the house 'dripping gloom,' as he said. That only angered him the more. Finally the load got so heavy I decided to have a real mind cleaning and forget it."

"Have what?" asked Nell.

"A mind cleaning. You know when house cleaning comes you sort over your trash and keep only the bits that are good. Well, I concluded my thoughts were trash and needed sorting. Thinks I, a room smells fresher and sweeter if it's aired and sunned; I'll let a little of the sunshine of cheerfulness in this old heart of mine, and let a stiff gale blow through. By the time I'd sorted out my thoughts I found they were all fit for the scrap heap. To forget them I began practicing a dance in the cabin. I was young then, you mind." Mrs. O'Neal was rubbing vigorously while she talked.

"Do you know my light heels taught my head some sense, and I was that cheerful that Mike stopped still in his tracks to stare at me when he came in.

"'What's come to you, Molly?' he asked.

"'A bit of sense I'm hoping,' I answered back. 'I've been practicing a dance step and it's good for the spirits, I'm thinking; anyway, I'm light hearted.'

"'Be jabbers! it's good news you're telling me. I was getting that down in the mouth myself, I could scarce chew my food. It takes a stronger place than this for two sour folks to live in comfort,' answered Mike." Nell laughed.

"So I give my mind a good cleaning every week, sorting out all discouraging thoughts and dumping them in with the other trash. Maybap I wouldn't have thought of it if I hadn't been cleaning houses and the like."

"You're a wise woman, Molly. If people could hire you to clear the trash out of their minds you would not have an idle day."

Mrs. O'Neal laughed as she wrung the suds from her hands and turned the clothes in the boiler.

"Did it cure Mike of his ill temper?" asked Nell after a pause.

"Not as you could say cured," she laughed comfortably. "You see, he has red hair, but one sour-visaged being is enough at a time in a small place, and laughing is a better remedy for it than gloom, I'm finding."

"I wish I could learn your philosophy, Molly. The theory is fine, but when it comes to practice I'm afraid it would not work for me. Thoughts that I throw out of my mind come back. I can't burn them up like trash and be rid of them."

"If they come back, I hunt 'em out the next cleaning day. Sometimes I have to clean oftener than once a week if I get too cluttered up. Then too, it wouldn't be so easy for everybody as it is for me," she added.

"Why?" asked Nell in surprise.

"I've no time to mope, to sit and nurse thoughts that make trouble. I've five days' work a week outside and my own work at home to do, so I'm lucky that way."

"You certainly are an optimist," laughed Nell.

"I don't know what one of them is, so I can't tell." She fell vigorously to work over the washboard.

LOOSE LINES POPULAR.

No. 9112.

The trend of the times is to get away more and more from the tight, glove-fitting suits, and to approach a graceful, comfortable, loose-fitting type of dress. Such a fall dress is Ladies' Home Journal Pattern No. 9112, shown above. This is a very attractive one-piece frock, and may be delightfully braided by transfer pattern No. 14282, as illustrated. Pattern No. 9112 cuts in sizes 34 to 42 inches bust measure; size 36 requires 5¼ yards 36-inch material.

Patterns may be obtained at the store of A. E. Force & Co.

In "the Game of Life" generally, as well as in want advertising, persistence wins in nine cases out of ten.

J. HIMMELFARB
Ladies', Gent's Tailoring and Furrier
114-116 WEST SECOND ST.
Plainfield Theatre Bldg. Phone 903.
Now is the time to order your Fall and Winter garments. Selections can be made from the latest materials. Exclusive designs. Perfect fit guaranteed. Prices exceedingly low.
Cleaning, Pressing, Remodeling a Specialty. 9 8 tf

RITZ Inc.
BABCOCK BUILDING
CANDIES, ICE CREAM
DAINTY LUNCH

PAINTERS AND DECORATORS

LET US BRIGHTEN-UP YOUR HOME BY PAINTING IT!

WE DO
Paperhanging, Painting and Decorating in all its branches.
WE SELL
Paints, Brushes, Stains, Varnishes, Walipaper, and in fact everything to brighten up your home.
L. B. Woolston. H. F. Woolston.
WOOLSTON & BUCKLE CO
Painters and Decorators.
143-145 NORTH AVENUE.
Established 1880. 'Phone 1086.
m-s tf

James C. Hansen
DECORATOR
Dealer in
PAINTS—OIL—GLASS—
VARNISHES, ETC.
141 East Front St., Plainfield, N. J.
Distributor of John W. Masury & Son's Pure Colors, Ready Mixed Paints, Etc.

1915 WALL PAPERS
IMPORTED and AMERICAN GOODS
C. CONOVER & CO
Decorators, Painters and Paperhangers, Window and Plate Glass.
115 Elmwood Place. Tel. 1145

Oh, Those Headaches!
Those dull, heavy headaches that so many women suffer with. They may possibly come from eye strain. 90 per cent. of the headaches are directly caused from defective vision. Let us give you a careful examination free of charge and we will tell you if your eyes are the cause of the trouble.
STILES & CO
Philadelphia Eye Specialists
AT 107 EAST FRONT ST.
EVERY THURSDAY.
Free Consultation.
Hours 10 to 4:30.

—Try Press want ads. They pay. Self-interest will induce hundreds of people to read and consider your "Business Opportunity" ad.

Baseball - Tennis - Golf - Bowling - Track - Fishing

ELKS' SENIOR BOWLING LEAGUE SEASON TO START OCTOBE R 25 WITH SAME TEAMS

Monday, October 25, was the date set for the opening of the Elks' Bowling League season of 1915-16 at a meeting held in the home of the Jersey City Lodge yesterday afternoon. The same ten teams that formed the circuit last season will again be in the fold, and will strive for championship honors. Practically everything went along in "apple pie" order, with no new business coming up.

Archibald Miller, of the Jersey City house, was elected president to succeed George L. Hentzel, Jr., of Elizabeth. Patrick J. McCartney, of Rahway, succeeds Alex Hinton, of the Newark Lodge, as vice-president. Hugh McGuire, of New York, was re-elected to the office of treasurer, while John J. Campbell, of Plainfield, retains his position as secretary. The executive and entertainment committees will be appointed by the president at a later date. Hugh McGuire was nominated for president, but declined, while Harry W. Lawrence, of Paterson, was also put up for the position, but withdrew. The treasurer reported a balance on hand of $127 27. There was some talk at the meeting of Brooklyn and Hackensack entering the league, but there was no representative present at the meeting from either lodge, and they were dropped from further consideration.

The opening date was pushed ahead two weeks this season to give the bowlers more time to get into condition. There were some of those present who wanted the opening put off until November 1, but October 25 was finally decided upon. There were no changes made in the rules, and the entry fee at $30 remained the same.

The prize list will be just as it was last year, which is as follows: First team prize, $70; second team prize, $50; third team prize, $40; fourth team prize, $30; fifth team prize, $25. The first individual average prize will be $20; second, $15; third, $10; fourth, $8; fifth, $5; sixth, $2.50. The team finishing first will be awarded the Perlmutter trophy for one year. This becomes the permanent property of a team winning it twice in succession. It is now being held by the New Brunswick Lodge. The team with the highest average will receive the Radel trophy, donated by E. H. Radel, of New Brunswick. The individual rolling the highest score will receive a gold watch fob, donated by Hugh McGuire, of New York Lodge. The individual average winner gets an Elks' plaque from a Manhattan jewelry firm.

There was some gossip before yesterday's meeting that there would be some move made to have Rahway and New Brunswick either install alleys in their lodge rooms or withdraw from the league. This point was not brought up at all during the meeting. It is understood that there are a number of teams which do not like the idea of bowling on open alleys, as is done at Rahway and New Brunswick. Newark, Paterson and Elizabeth are particularly opposed to it.

The following were present at yesterday's meeting:

Alex P. Hinton, Frank Moore and William J. Knowles, Newark; Hugh McGuire and Harry Seligman, New York; Harry W. Lawrence, Paterson; George Hamilton, Leo Duffy and John Schneider, Hoboken; Henry Wasserman, Edgar Ehrenfields, Archibald Miller, Jersey City; Dr. Harry Epstein and Albert Halsey, Elizabeth; Walter L. Burton and J. M. McCloskey, New Brunswick; Arthur Walters and August Leming, Rutherford; John J. Campbell, Plainfield; Patrick J. McCartney and C. Koops.

RUMOR CURRENT THAT HOLY CROSS WILL HAVE NO TEAM THIS YEAR

Because of the late start and various other internal troubles, those connected with the Holy Cross football team have expressed some doubt during the past few days as to whether or not the red and white organization will be represented on the gridiron this year. It is known that a meeting of the club was called for last Friday night in Scotch Plains, but it also is known that this gathering developed into nothing more or less than a social session, and nothing of material value in sending the season on its way was accomplished.

Those who ought to know say that Manager "Doc" Doyle has his first game dated for a week from next Saturday, but if any kind of an eleven is going to be turned out there will have to be some strenuous practicing between now and that date. A large number of veterans are willing to don football togs once again, but even with their willingness and past experience, it is doubtful if a combine of sufficient strength to cope with any formidable rival could be pulled together by October 9. It is a known fact that the local footballers are none too keen on the rehearsing stunt, and Coach Hamilton will have the time of his life if he attempts to put out a team at such short notice.

There has been some talk current among members of the club of organizing for other sports, letting football drop for one season. It is contended that the gridiron game has overrun its stage of monopoly with Holy Cross magnates, and that season's respite may bring the followers of the sport back to the fold once again.

Last season was not an altogether prosperous one financially, and the management will have to resort to some new methods to keep the combine out of an even deeper hole if the venture is launched again this fall.

LAST CALL FOR CITY BASKETBALL LEAGUE.

Representatives of at least ten different basketball organizations in Plainfield and borough have signified their intention of having delegates at the meeting in the Daily Press editorial rooms tomorrow night for the purpose of organizing a City Basketball League, and indications point to a session filled with enthusiasm over the prospects for a season of organized competition. Included in the strong list of contenders who will seek franchises on the circuit will be the Columbus Club, T. A. B., Plainfield A. C., Hope Chapel, St. Joseph's, Netherwood A. C. and numerous other aggregations of like strength.

There is some talk current among Holy Cross Club followers of dropping football and turning their attention to basketball, and if this is done the red and blue club will surely be represented in the league. A combine of prominent Plainfield athletes has organized under the direction of the Recreation Committee, and will also enter the league.

Tomorrow night will positively be the last opportunity managers will have to enter their teams, and it will be necessary for each club to have a delegate at the meeting to look after its own interests. Officers will be elected and a schedule drawn.

Rent one of your rooms and reduce your own rent materially. It's a simple and sensible way. It works.

Going to build? See Saturday's Press.

Keep posted on building news. See Saturday's Press.

FARMERS WON LAST FROM HIGHLANDERS

Smith Hit Hard in Sunday Contest—Score 11 to 3.

The Farmer A. C. wound up its season with the Highlanders yesterday, by defeating them 11 to 3. Smith was hit hard, while Kachelriss gave but seven safeties.

The score:

FARMER A. C.

	AB.	R.	H.	PO.	A.	E.
Ryan, cf	5	1	2	1	0	0
Kachelriss, p	5	2	3	2	1	0
Wall, ss	5	1	2	0	1	0
Morley, c	4	3	3	9	0	0
Anderson, 1b	4	0	1	8	1	0
Stranhan, 2b	4	1	3	4	2	0
Friele, 3b	4	2	4	1	2	1
Campbell, lf	4	0	2	2	0	0
Lines, rf	4	1	1	0	0	0
	39	11	21	27	7	1

HIGHLANDERS.

	AB.	R.	H.	PO.	A.	E.
F. Haberman, c	4	1	1	0	0	0
N. Luthman, 3b	4	0	0	0	1	3
T. Denny, ss	4	1	1	2	2	0
Huffmeister, 1b	4	0	2	12	0	1
Smith, 2b-p	4	0	2	0	2	1
Hamilton, cf	4	0	0	1	0	0
Luthman, lf	4	0	1	0	0	0
Stebor, 2b-p	4	1	0	0	0	0
Townley, rf	3	0	0	1	0	0
	35	3	7	16	5	5

Summary: Two base hits, Kachelriss, Morley, Denny; three base hits, Morley; left on bases, Farmers 6, Highlanders 4; struck out, by Kachelriss 9, Smith 2, Stebor 2.

Press Want Ads. work wonders.

BASEBALL

YESTERDAY'S RESULTS.

American League.

No games scheduled.

National League.

St. Louis, 3; New York, 2.
Cincinnati, 4; Brooklyn, 3 (twelve innings).
Philadelphia-Chicago; rain.

Federal League.

Newark-Chicago; rain.
St. Louis, 7; Buffalo, 2.
St. Louis, 6; Buffalo, 0.
Kansas City, 2; Baltimore, 0.
Baltimore, 5; Kansas City, 3.

STANDING OF THE CLUBS.

American League.

	W.	L.	P. C.	Games to Play.
Boston	98	46	.681	10
Detroit	96	52	.651	6
Chicago	87	61	.588	6
Washington	80	64	.556	10
New York	66	80	.452	8
St. Louis	62	85	.422	7
Cleveland	56	92	.378	6
Philadelphia	40	105	.276	4

National League.

	W.	L.	P. C	Games to Play.
Philadelphia	85	60	.586	9
Boston	78	66	.542	10
Brooklyn	78	68	.534	8
Cincinnati	69	76	.476	9
Pittsburgh	71	79	.473	11
St. Louis	70	79	.470	5
New York	67	78	.462	9
Chicago	66	78	.458	10

Federal League.

	W.	L.	P. C
Pittsburgh	82	63	.566
St. Louis	84	65	.561
Chicago	81	64	.559
Newark	75	69	.521
Kansas City	76	70	.521
Buffalo	72	77	.484
Brooklyn	70	79	.470
Baltimore	46	99	.317

WHERE THEY PLAY TODAY.

American League.

Cleveland at New York.
St. Louis at Boston.
Chicago at Philadelphia.
Detroit at Washington.

National League.

Cincinnati at Chicago (two games).

Federal League.

Brooklyn at Chicago.
Newark at Pittsburgh.

EAGLE PIN KNIGHTS ELECTED MAHONEY

Plainfield Bowler Will Head Bowling Circuit This Season.

Representatives of the Newark, No. 44; Rahway, Elizabeth and Somerville aeries, Fraternal Order of Eagles, met at Newark yesterday afternoon for the purpose of making plans for the coming bowling season. The Plainfield aerie and the Progress aerie, of Newark, were not represented. Though it is practically certain that the locals will again be a member of the Eagles' bowling circuit, there is some doubt as to whether or not the Progress team will again come in.

The selection of officers resulted as follows: President, James Mahoney, of Plainfield; vice president, Frank Marlowe, of Newark, No. 44; treasurer, Edward Whitnebert, of Somerville, and secretary, C. H. Reed, Jr., of Rahway.

No definite date was set for the opening of the bowling season. It was announced, however, that the first scheduled games will be rolled either late in October or early in November. The next meeting will be held at Somerville Sunday, October 10.

The following committees were appointed: Executive, Ernest Bleeker, chairman; Edward Whitenebert and B. Gasner. Rules, Joseph Kelly, chairman; Louis Roller and Tony Wiley. Schedule, C. H. Reed, Jr., chairman; B. Gasner, E. Bleeker, E. Whitnebert and Frank Marlowe.

The Newark Aerie, No. 44, was represented by Frank Marlowe, Tony Wiley and Charles Smith. Rahway sent William Swear, Joseph Kelly, C. H. Reed and Joseph P. Keefe. Ernest Bleeker, Harry Metzger and B. Gasner represented the Elizabeth branch. L. Roller, Edward Whitnebert and Emery Blackford looked after the interests of the Somerville aerie. Joseph P. Keefe, of Rahway, acted in the capacity of temporary chairman.

The man or woman who have not the habit of "trying again" very often fail as want advertisers, wholly for that reason.

WOMEN PLAYING FOR HONORS AT TENNIS

First Matches for Championship of Plainfield Club.

The final matches of the interscholastic tennis tournament conducted by the Princeton Club will be completed next Saturday. The following will meet in the finals: Eggie vs. Case, in the under division, while Parvin will meet Mills in the final bracket of the older division. The winner of the two divisions will meet in the finals for the championship, both the winner and the runner-up receiving handsome silver loving cups.

The matches played Saturday afternoon brought some good tennis. In defeating Sidney Dunning, N. P. H. S., Everett Case, P. H. S., surprised all those interested in the tourney. Case outplayed his more experienced opponent, who is considered one of the best schoolboy performers in this vicinity, winning several important matches for N. P. H. S. last spring. By tactical methods and fine volleying at net, the red and blue player accomplished this feat in straight sets, 8-6, 8-6. Both sets went into extra periods, and were keenly contested until the final point. Dunning made many fine efforts to conquer his opponent even when he seemed hopelessly in the rear. The borough player, after bringing the games to deuce on several occasions, lacked the final punch which would give him the set, while his opponent, by accepting every advantage, won out on the fourteenth game in each set.

If Rodney Parvin continues his present form in the coming matches, it looks as though he has clear sailing for the annexation of the title. Parvin played at the heighth of his tennis ability when he defeated Sherman Chandler, N. P. H. S., 6-2, 6-3. The boroughite never had a chance to battle against the fine playing displayed by his opponent, who literally smothered his court with unreturnable shots.

CHALLENGERS WIN OFFICERS' MEDAL

R. C. Blancke, Jr., and H. E. Blazier Defeat F. C Collins and W H. Nischwitz.

R. C. Blancke, Jr., and Harold E. Blazier, challengers, won the officers' challenge medal at the Park Golf Club Saturday afternoon, defeating F. C. Collins and W. H. Nischwitz, holders, 3 up and 2 to play. There was a large field out to play for the president's cup, and among the leading scores were the following:

A. A. Cannon, 89, 18—71; Walter Whitehead, 89, 16—73; H. L. Moodey, 95, 20—75; J. A. Wilson, 92, 16—76; Harold E. Blazier, 83, 7—76; H. H. Woodland, 91, 14—77; W. H. Nischwitz, 94, 17—77; Royle T. Phillips, 96, 15—81; J. V. Beekman, 107, 25—82; Dr. Guy H. Hillman, 123, 38—85; Charles B. Morse, 99, 14—85.

NEAF APGAR STARS IN HIS OWN SHOOT

Plainfield Crack Tendered a Testimonial Event in Newark Yesterday.

Between forty and fifty shooters from all parts of New Jersey, and smoe from New York and Pennsylvania took part in a testimonial shoot tendered to Neaf Apgar, the Plainfield professional, over the Smith Gun Club traps Saturday.

Shooting was continued all day. Both sets of traps were working continuously from start to finish. From three to five hundred spectators were on hand at different times during the shoot.

Mr. Apgar showed his appreciation of the compliment tendered him by being on hand with his gun and breaking 166 out of a possible 175 in the total sweepstake events.

The morning program consisted of five fifteen-bird sweepstake events. In the afternoon five twenty-bird sweepstakes and a twenty-five bird merchandise prize event were held.

A five-man team shoot between the North and South Jersey Trapshooting Associations was called off. In addition to the regular merchandise prize event, prizes were also awarded to the seven high average men of the combined morning and afternoon sweepstakes.

That funny fellow Scoop is on the classified page.

SLOCUM'S PITCHING BEATS CHALLENGERS

Plainfield A. C. Held Without a Single Hit or Run by a "Come-back."

Exhibiting some of the class as a twirling artist that brought forth words of praise from Connie Mack several years ago, Louis Slocum, a native "sand-lot" product, hung up a no-run, no-hit laurel Saturday afternoon when he piloted the Netherwood A. C., City Baseball League champions, to a 3 to 0 victory over the Plainfield A. C., the challengers to a post-season series. Slocum's work on the mound was seconded in brilliancy by the support accorded him by the title-holders in the field, and in garnering the verdict the East Enders exhibited some of the best baseball they have served up this season. To say that Slocum was invincible is describing the feat in a mild manner. Besides letting the opposition down without a single bingle, he crawled out of many tight situations at critical moments by fanning dangerous batsmen, his total strikeouts for the afternoon aggregating one less than a dozen.

Opposing Slocum on the mound was Johnny Dixon, the youthful factory League product. Dixon's work was just a wee bit less brilliant than his adversaries, for he allowed but six safeties, three of these being garnered by Eddie Coughlin, and a fourth being of a questionable character. His support was marred by a pair of costly miscues.

That the challengers and champions both played good baseball is the testimony of the throng of enthusiasts who watched the encounter, and the two combines appear to be about the "class" of Plainfield baseball clubs this season. Two more contests remain in the series, and indications point to another corking session of the diamond pastime when they face each other again next Saturday.

Slocum has been doing more or less "filling in" on the mound this year, but this is his first real appearance as a scheduled mound artist. He exhibited all of his old wares and knowledge of curvology, and appeared to have regained some of the form which friends say he lost after his discardment by the McGuillicudy clan.

The score:

PLAINFIELD A. A.

	R.	H.	PO.	A.	E.
Miller, 1b	0	0	8	0	0
Ganzelman, lf	0	0	2	0	0
R. Rosenson, 2b	0	0	2	1	0
Mullin, 3b	0	0	0	1	0
Berger, c	0	0	9	1	1
Pennoyer, rf	0	0	0	0	1
Dixon, p	0	0	0	2	0
Jaeger, ss	0	0	1	2	0
Moulton, cf	0	0	2	0	0
	0	0	24	7	2

NETHERWOODS

	R.	H.	PO.	A.	E.
Dodd, lf	1	1	3	0	0
Hannon, 2b	0	1	1	0	0
Stewart, 1b	1	0	7	1	0
E. Coughlin, 3b	0	3	1	2	0
Huffmeister, rf	0	0	0	0	0
Clarke, ss	0	0	0	1	0
Compton, cf	0	0	2	0	0
Slocum, p	0	0	0	3	0
Moran, c	1	1	13	1	0
	3	6	27	8	0

Score by innings:

Plainfield A. A.	0	0	0	0	0	0	0	0	0	0
Netherwood	1	0	0	0	0	2	0	0	X	3

Summary: Sacrifice hits, Rosenson, Moulton, Compton; two base hits, Coughlin, Dodd; stolen bases, Stewart, Rosenson; struck out, by Slocum 11, by Dixon 7; base on balls, off Slocum 6, off Dixon 3; umpire, Hansen.

COLLEGE FOOTBALL.

Princeton 13, Georgetown 0.
Rutgers 52, Albright 0.
Yale 37, Maine 0.
Harvard 39, Colby 6.
Pennsylvania 7, West Virginia 0.
Dartmouth 13, Massachusetts Aggies 0.
Brown 38, Rhode Island 0.
Washington-Jefferson 6, Geneva 0.
Pennsylvania State 26, Westminster 0.
Lafayette 14, Muhlenberg 7.
Carlisle 0, Lebanon Valley 0.
Lehigh 21, Ursinus 0.
Syracuse 13, East Syracuse 0.
Amherst 14, Middlebury 7.
Bucknell 0, Susquehanna 0.
Holy Cross 7, Tufts 0.
Williams 15, Rensselaer 0.
Trinity 27, Norwich 0.
Bowdoin 19, New Hampshire State 0.
Union 6, St. Lawrence 0.

School Days Are Bicycle Days

Boys and Girls have your Bicycle put in shape for the school season by

George L. Simon
179 North Ave.
Opp. Depot
BICYCLE TIRES and SUNDRIES
EXPERT REPAIRING.

RED SOX WELL SUPPLIED WITH CATCHERS

Carrigan (left) Cady (top right) and Thomas.

The Boston Red Sox are well stocked with backstops for the coming world's series. Carrigan, the catcher and manager of the team, has not been doing very much behind the bat, but can be counted on in a pinch. Cady has been catching about seventy games and has been hitting a little below .300. Thomas has been doing most of the catching and probably will be the mainstay behind the bat for Boston in the big series.

THREE PLAYERS TIE FOR FIRST PLACE

Many Contestants in Tombstone Handicap Event at Plainfield Country Club.

A. J. Fiske, J. R. Shoemaker and George S. Schoonmaker, with a net score of 71, were tied for first place in the tombstone medal play handicap event at the Plainfield Country Club Saturday. There was a large field out, but only a few posted their scores. The leading cards:

A. J. Fiske, 91, 20—71; J. R. Shoemaker, 80, 9—71; George S. Schoonmaker, 85, 14—71; W. W. Coriell, 97, 25—72; W. M. Alling, 91, 19—79; W. M. King, 107, 27—80; O. H. Fleming, 91, 10—81; L. B. Alling, 99, 18—81; Dr. F. E. DuBois, 105, 22—83.

The scores were returned in the golf committee cup.

J. R. Shoemaker, 80, 9—71; S. D. Lounsbery, 85, 9—76; B. C. Kenyon, 94, 16—78; D. H. Rowland, 100, 21—79; W. M. Alling, 92, 13—79; O. H. Fleming, 91, 10—81.

The results of the sweepstake event follow:

J. R. Shoemaker, 80, 9—71; W. W. Coriell, 97, 25—72; S. D. Lounsbery, 85, 9—76; B. C. Kenyon, 94, 16—78; D. H. Rowland, 100, 21—79; W. M. Alling, 92, 13—79; C. W. King, 107, 27—80; O. H. Fleming, 91, 10—81; L. B. Alling, 99, 18—81; Dr. F. E. DuBois, 105, 22—83.

In the evening following the day's play there was the weekly dinner-dance in charge of Superintendent Eke. There were more than sixty guests for dinner, and many more came in later for the dance, which continued until nearly midnight.

T. A. B. S. WIN LAST GAME WITH BAPTISTS

T. A. B. S. won their final game in the City League season of 1915, Saturday, when they defeated the First Baptist team by a score of 7 to 4. The Baptists secured fourteen hits, while their opponents managed to touch the Baptist pitcher for six safeties.

The score by innings:

T. A. B. S.	2	0	1	0	1	1	0	0	1	7
Baptist	0	0	1	0	0	0	2	0	1	4

Batteries: Denny and Hunter, Patterson and Vandt.

OTHER SPORTING NEWS ON PAGE THREE

If you have not advertised for a position, you are not competing with those who do advertise.

Make your real estate "ad" one which investors and home hunters will investigate in their own interests.

This Coupon

WILL BE HONORED FOR 100 VOTES IN THE McKeon Famous Shetland Pony Contest

Cut out, sign and call at Contest Headquarters, Stillman Building, Room 17, next to Proctor's Theatre.

Name .....
Address .....
Date .....

This coupon good to and including October 2.

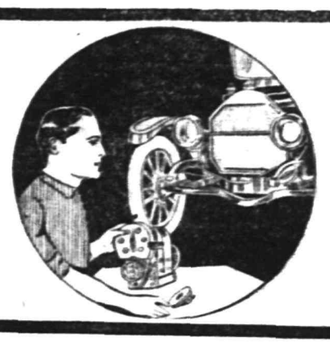

THE MOST DELICATE PARTS or the plainest are equally within our auto repairing facilities. We repair, adjust and tune motors with the same skill as we handle less complicated parts. Send your car here when it needs attention. Then you'll be sure of good work.

AUTOMOBILES REPAINTED.

MARTIN AUTOMOBILE CO.
304-312 PARK AVE

POLITICAL NOTES.

September 28—Primary day and second registration day.

October 2—County committees meet for reorganization.

October 4—City committees meet for reorganization.

October 5—Republican and Democratic State conventions held in Trenton.

October 19—State referendum election, and third registration day in municipalities of more than 5,000 people.

October 26—Third and final registration day in municipalities of less than 5,000 inhabitants.

November 2—General Election Day.

In a statement made public last week, Senator Austen Colgate unqualifiedly indorsed the regular Republican candidates for the nomination for Assembly in Essex county, two of whom were members of the last Legislature. He states that, in his opinion, the two men who served Essex last year gave better representation for the county than ever was given before. The fight for the control of the county committee, Senator Colgate declared, was purely a party matter and should not be allowed in any way to interfere with the returning of men who had rendered such admirable service.

The National Defense League has received replies from many of the candidates for the Assembly at the coming primaries concerning the stand taken by each one on the question of defense. Twenty-nine favorable replies received from the seventy-one candidates is considered by the league to be encouraging. One of the questions put to the candidates by the league was whether they would support measures to advance the standing of the National Guard of the State. Most of the answers to the queries stated that the league could count on support in any measures that were brought up concerning the defense situation.

THE TEMPERATURE.

The temperature report from The State Trust Company today is as follows: 9 a. m., 55 degrees; 11 a. m., 62 degrees; 1 p. m., 67 degrees.

AUCTION SALE

WILLIAM A. SCHORB, Auctioneer.
WILL SELL ON
THURSDAY, SEPTEMBER 30TH
AT 1:30 SHARP
AT 325 PARK AVENUE, CORNER FOURTH STREET

Modern and antique furniture, consisting of golden oak dining room chairs, round table, 2 buffets, 2 china closets, good as new; 9x12 rugs, iron beds, springs and mattresses, golden oak dresser, folding bed, solid mahogany drop-leaf table, mahogany claw-footed dresser, rush bottom chairs, beautiful rosewood bed, and other antique furniture; roll top desk and chair, filing cabinets, revolving filing cabinet, old brass tea kettle, 4 sets of andirons and grates, fancy dressing stand, odd chairs, rockers, jardinere stands, mission porch swing, easy chairs, inlaid marble table, fine kitchen range, dishes, ice box, oil heaters, gas heaters, pots, pans; in fact everything needed in a home. This will be an absolute sale, nothing reserved. This is a mixed lot of goods from three different parties and will be sold to the highest bidder. The kinds of sales I always have.

WILLIAM A. SCHORB, Auc'r.
D. GAVIN, Clerk. 9 27 3

SPECIMEN FLOWERING SHRUBS.

Snowballs, Mock Orange, Lilac, Deutzia, Rose of Sharon, Forsythia, Weifelia Evergreens, Kalmias, Rhododendrons, 1 to 5 feet, California Privet, 3 to 10 feet, strong and bushy. Must clear the ground to make room for young stock.

BULBS! BULBS!

We have a large shipment due. Can supply any variety in quantity. Hardy Lillies, Chinese Lillies. Will plan and plant your beds at lowest possible figure.

Chas. L. Stanley
Greenhouses and Nursery 1126 South Ave. Tel. 331.
Store 150 E. Front St. Tel. 928.

REAL ESTATE INSURANCE MANNING & CURTIS 106 DEPOT PARK

B. KIVATINOS
(Successor to Kivatinos & Jelling.)
Fancy Fruits, Choice Confectionery, Nuts, Cigars, etc. We make a specialty of Olive Oil.
[illegible] Tel. [illegible]

The best position now open to one of your ability and experience will be secured by a want advertiser.

Press want ads. work wonders.

PHONE YOUR ADS — ONE CENT A WORD

SCOOP, THE CUB REPORTER — THAT'S ALL RIGHT BOSS—YOU'RE NOT IN OUR WAY — BY "HOP"

Because it has had some use, and is, therefore, "second-hand," may not greatly impair its usefulness to you. To watch the "For Sale" ads.

A. H. ENANDER
SANITARY PLUMBING, GAS FITTING, STEAM AND HOT WATER HEATING.
Contractor for Sewer Connections
[illegible] WASHINGTON AVE.

CLASSIFIED RATES.

One cent a word for first insertion, one-half a cent a word for each subsequent insertion of the same advertisement for less than one month. Fifty cents a line for one month. Double Charge for Capitals. No advertisement received for less than 10 cents. No display or black face type used in this column.

The Plainfield Daily Press cannot give information regarding advertisements for which answers are to be sent care of the Press. Persons replying to office addresses must mail or leave written answers as stated in advertisement.

A. M. RUNYON & SON,
UNDERTAKERS
402 Park Ave. Telephone No. 40
Office open day and night.
Office of Hillside Cemetery.
New York Office 14 East 39th Street
Telephone Call 3241 Murray Hill
New York Embalmers' License 4699
New York State Registered Embalmers
Undertakers No. 355

Established 1872.
P. CASEY & SON,
Undertakers and Embalmers.
Office 100 North Ave | Telephone 2331 | Residence 417 W. 3rd St.
N. Y. Office, 10 E. 22nd St. Tel. 2094 Gramercy.

Estab. 1868 Tel. 2854
J. J. & C. A. HIGGINS
UNDERTAKERS.
Private Funeral Chapel
109-111 West Fourth Street
Auto Cortege for Long Distance.

T. A. MOORE
UNDERTAKER
612 E Sixth St.
Tel. 741-R

L. L. MANNING & SON
STEAM GRANITE WORKS
Corner Central Ave. and West Front St. opp. First Baptist Church. Phone 436-J

DIED.

HURTT—At Ocean Grove, N. J., Charles Hurtt, son of the late Lureine C. Hurtt, died Saturday, September 25, 1915, in his 27th year.

Funeral will be held on Tuesday at 2 p. m., from Vincent chapel, of the First Methodist church, West Front street. Interment will be at Hillside cemetery.

JONES—At St. George, S. I., the Rev. Henry W. F. Jones, in his 87th year.

Funeral Tuesday, September 28, at 5 p. m., at his late residence, 53 Hamilton avenue.

ROCKWELL—On Sunday, September 26, 1915, Nora Locke, wife of the late William Rockwell, in her 69th year.

Services at her late residence, 344 East Front street, on Tuesday, September 28, at 3 p. m. Interment private.

PEARSON—In North Plainfield, Sunday, September 26, 1915, Permelia S., wife of John F. Pearson, in her 74th year.

Funeral services Wednesday, September 29, from her late residence, 53 Wilson avenue, at 2:30 p. m. Relatives and friends respectfully invited. Interment M. E. cemetery, North Plainfield. 9 27 2

REAL ESTATE FOR SALE.

FOR SALE—69 SANDFORD AVE., TEN ROOMS, ALL IMPROVEMENTS; LARGE LOT; $5,000. HARVEY R. LINBARGER, 197 NORTH AVE. 9 17 tf

FOR SALE—Blossoms fruit and poultry farm; 16 acres; situated between Plainfield and South Plainfield; buildings excellent. M. C. Cook, Plainfield. 9 11 1mo

FOR SALE—13 acre farm, one mile from Hoffman Station, 6 room house, good outbuildings, well watered, plenty of fruit; $1,500, very easy terms. J. C. Cooper, Warrenville, N. J. 6 2 tf

NORTH PLAINFIELD—Sell all or part fifteen acres, near foot Washington Rock Park and Brokaw estate; fine view, Mountain Brook fruit, shade trees. William Boal, 137 Humboldt street, Union Hill, N. J. 9 27 6

INCOME property for sale; good paying investment. Address Investment, care of Press. 4 16 tf

FOR SALE OR TO LET.

FOR SALE OR RENT—Attractive modern residence on Putnam avenue, ten rooms, bath, all improvements; in excellent condition; fine lot and shade trees; best locality; sale price $7,000; rental $50. Harvey R. Linbarger, 197 North avenue, telephone 955, Plainfield, N. J. 8 2 tf m-w-f

FOR SALE OR RENT—Attractive modern dwelling near Grant Avenue station, ten rooms, three tile baths; sleeping porch, hot water heat, gas and electricity; large lot; very reasonable price. Harvey R. Linbarger, 197 North avenue; telephone 955, Plainfield, N. J. 6 28 tf m-tu-w

FOR SALE OR RENT—Attractive residence, 821 Second place; ten rooms, large lot. Harvey R. Linbarger, 197 North avenue. 9 4 1mo

FOR SALE OR TO LET—Ten room house, all improvements, plenty of outbuildings, with 7½ acres of ground, fruit trees, situated on Park avenue. For full particulars apply to A. Mulford, real estate office, North avenue, opposite depot. 9 14 tf

MONEY TO LOAN.

MONEY TO LOAN on bond and mortgage. J. T. Vail. tf

TITLES examined for purchases of real estate and bond and mortgage loans, mortgage investments negotiated. Charles J. McNabb, lawyer, 309 Park avenue. 1 4 tf

MONEY TO LOAN—First mortgage security; property centrally located. L. A. Clement, attorney, Babcock building. 3 9 tf

MONEY TO LOAN on mortgage. H. R. Linbarger, 197 North avenue; phone 955. tf

MONEY TO LOAN on mortgage. Manning & Curtis, 106 Depot Park. tf

MONEY TO LOAN on bond and mortgage. Mulford, opposite depot. tf

MISCELLANEOUS.

INSURANCE—ALL BRANCHES. AGENT FOR NATIONAL SURETY CO. J. T. VAIL. tf

$10-$15 WEEKLY, spare time, addressing envelopes and mailing circulars; anyone, anywhere; send dime for samples and instructions. Bright Supply Co., Reading, Pa., Department 102.

FORD autos repaired at lowest prices; come and see us; storage tires at lowest prices. Plainfield Cab Co. 9 2 tf

WILL buy your deed or trade you lot for your property that is threatening foreclosure or troublesome. C. Spencer, 109 Pomona avenue, Newark. 9 22 6

UP-TO-DATE gas and electric fixtures; two-light gas chandelier 95 cents and up; gas and electric chandeliers $2 and up; brackets 15c and up; domes and showers at New York prices; call on us and save money. Naylor & Naylor, 128 North avenue. 6 10 tf

HELP WANTED—FEMALE.

GIRL for general housework; reference. E. T. Hand, 136 Netherwood avenue. 8 31 tf

COOK wanted; white; must be good cook and have reference. 1009 Central avenue. 9 24 3

WANTED—White girl for general housework; no washing. Apply 832 Webster place. 9 13 tf

WANTED—White girl for general housework; no washing or ironing. 248 East Ninth street. 9 13 tf

WANTED—White girl for general housework, with reference. 302 West Eighth street. 9 25 2

WHITE maid for general housework; family of two; no laundry; reference required. Apply 55 Somerset street. 9 27 tf

WANTED—Good box loom weavers. Norfolk Silk Mills, Inc., Norfolk, Va. 9 27 3

SECOND girl wanted to assist (white or colored), at 338 East Front street.

WANTED — Experienced general housework girl; two in family. Call 910 Madison avenue.

WANTED—Colored woman as cook. Apply 632 Woodland avenue. 9 27 3

WANTED—White woman for general housework; no washing. Apply 228 East Ninth street. 9 15 tf

WANTED—Young girl to assist with general housework. 123 Central avenue. 9 13 tf

FOR SALE.

FOR SALE—Twin cylinder motorcycle, free engine clutch; fully equipped, tandem attachment, etc.; excellent condition; a good opportunity to secure a great bargain. For further particulars address Eagle, care Daily Press. 9 21 6

FOR SALE—Surrey and nice basket runabout, in good condition, at sacrifice; no reasonable offer refused. 775 Kensington avenue. 9 27 3

FOR SALE—Apples, cherry, peach and plum trees for fall planting. Send for price list. John P. Wolfe, 213 Somerset street. 9 27 2

FOR SALE—Quantity of barrel carrots and mangle beets for stock or poultry. Sims, 865 Clinton avenue. Phone 1550-J. 9 24 tf

ROOMS AND BOARD.

SECOND floor furnished room to let, with board. 433 East Seventh street. 'Phone 369. 9 15 tf

SUPERIOR home-like accommodations for a few refined people; all table board. Mrs. Berrien, 602 Madison avenue. 6 7 tf

LARGE second floor front room and small room to rent, with board, five minutes from station. 207 West Fifth street. 9 20 tf

THE PLAINFIELD — Furnished and unfurnished rooms with board. 515 Park avenue. 8 27 tf

WALDORF, 134 Crescent avenue, suite of rooms with private bath; also rooms with and without board. 9 2 1mo

APARTMENTS with private bath; also single room. 312 East Seventh street. 7 16 tf

FOR SALE—MISCELLANEOUS.

FURNITURE for sale—Harrison's, 116 Madison avenue. We also buy furniture. If you have any to sell we will be glad to buy it from you. 9 8 tf

FURNISHED ROOMS.

COMFORTABLE furnished rooms, all conveniences. 203 West Fifth street, telephone 1818-R. 8-12 to 10-1

HELP WANTED—MALE.

WANTED—Boys over 16 years of age to learn plumbers' trade. Apply 187 North avenue. 9 4 tf

AN APPRENTICE to learn the plumbing and heating trade. Apply 23 Vine street. 9 21 tf

FOR RENT.

WELL located office to rent in Vanderbeek Building. Apply V. W. Shotwell, 949 West Front street. 7 28 tf

FOR RENT—No. 45 Prospect place, next to Washington avenue, 8 rooms and bath, all modern improvements; garage; elegant location; rent reasonable. Inquire 39 Prospect place; 'Phone No. 1205-R. 7 9 tf

MOVING PICTURE OR STERE OPTICON SHEET FOR RENT, big enough for the largest hall. Apply Daily Press office. tf

FARM for rent, 116 acres; near Dunellen, N. J. J. T. Vail. 8 24 tf

FOR RENT 7 rooms; all improvements; heat furnished. 732 East Sixth street. 9 27 6

SIX-ROOM flat and bath; all improvements, screens for windows and doors; $19.50, water included. A. Bohren, 16 Greenbrook road. 9 21 6

TO LET House, 100 Summit avenue. Apply A. Mills, 104 Summit avenue. 9 27 1

FOR RENT—7 room house, all improvements; $25; also 9 room house, all latest improvements; $35. Apply D. F. Dugan, 511 East Seventh street. 9 18 tf

FOR RENT—Delightful home-like residence, beautiful location, eleven rooms, sun parlor, handsome grounds, garage, fine shade trees, fruit, etc., or might consider renting furnished, if desired. Owner, 1027 Myrtle avenue (West End). 9 23 6

STORE to rent; reasonable; 951 South Second street. Apply 941 South Second street; 'Phone 873-W. 9 24 6

FOR RENT—6 room house; good location; $15. Apply 125 East Front street. 9 24 3

TO LET—Flat, all improvements, steam heat. Apply at Silbert's jewelry store. 9 25 1mo

TEN-ROOM house, 413 East Second street; all improvements. William Newcorb. 9 11 tf

EMPLOYMENT AGENCIES.

I WISH to place an English white man as cook, colored man as cook, white butler and also chambermaids and waitresses. Apply Mrs. Day, South Plainfield.

REliable Employment Bureau, 530 West Front street, near Crescent, for reliable help; fees reduced; very moderate; phone 863. 2 13 tf

MRS. D. A. Employment Agency, South Plainfield; reliable help, good cooks, chambermaids, general housework; best of references; fees reduced. 9 2 1mo

MRS. KELLER'S Employment Agency, 22 Somerset place, all nationalities. 'Phone 1724. tf

SITUATION WANTED—FEMALE.

SOCIAL and business correspondence, bookkeeping, manuscript revision, copying legal documents, secretaryship, reading to invalids. Mrs. Eleanor Dunn, 22 Norwood avenue. 9 18 9

POLISH girl wishes position, general housework, washing or housecleaning. 619 South Second street. 9 27 3

COOK, with unquestionable references, wishes position; wages $35. Address M. C., care of Press. 9 25 3

TWO reliable Protestants wish places as cook and chambermaid, to assist with sewing, will go together or separate. Address M., care of Press. 9 25 2

FOR SALE EXCHANGE OR RENT.

PROPERTIES, all descriptions, for rent, sale or exchange. D. McInnes, 218 Grant avenue; tel. 1198. 8 21 tf

You can't, even through a "For Sale" ad, sell that used article for its original cost, nor near it; but you can get its cash value at the present time for it.

Mono Storage
Warehouse
North Avenue
Opp. Freight House
125 East Front Street

POSITIVELY!
When you have your home's furnishings transferred to the new location in one of OUR MOVING VANS they will be moved with painstaking care—the care that only careful, experienced men, specially directed, can give.
Our rates are reasonable and the quality of our service attested to by many families hereabouts.
Try us.
HAND'S EXPRESS CO.
OFFICE 69 SOMERSET STREET

Murray's Storage Warerooms
THE OLDEST IN THE CITY
AT 326 TO 332 WEST FRONT ST.
Near Grove St.; all the rooms are separate, airy and dry; large and small, at very moderate prices. Many years' experience in buying, selling, handling, packing and appraising goods.
Auction Rooms at 326 West Front St.
R. Murray, Auctioneer, 326 West Front St. Phone 666

AUCTIONEERS.
THE LEADING AUCTIONEERS
W. A. SCHORB & CO.
Also Dealers in Second Hand Furniture—Bought and Sold.
120 Madison Av., Jackson Blg
Telephone 2296.

ADVERTISEMENTS
—FOR—
NEW YORK HERALD, WORLD, TIMES, SUN, JOURNAL TELEGRAM, AMERICAN, BROOKLYN EAGLE, GLOBE
—AND—
NEWARK EVENING NEWS
RECEIVED
AT REGULAR OFFICE RATES.
PLAINFIELD DAILY PRESS
No Telephone Orders.
Cash Must Accompany Copy.

ARRIVAL AND DEPARTURE OF MAILS AT PLAINFIELD POSTOFFICE.

May 9th, 1914

NEW YORK MAILS. Arrive—6:30, 8:40, 8:40, 11:45 a. m., 1:30, 2:30, 5:00, 5:20, 8:30 p. m., 12 midnight. Close—6:30, 7:45, 10:00, 10:45 a. m. 12 noon, 2:00, 3:50, 5:45, 7:45, 9:00 p. m.

SOMERVILLE AND EASTON. Arrive 8:40, 10:45 a. m., 12:45 and 7:05 p. m. Close—6:30, 7:45 a. m., 1:30, 4:20 p. m.

PHILADELPHIA—Direct. Arrive—6:30, 8:00, 8:40, 11:45 a. m., 12:30, 2:30, 7:00 p. m. Close—6:30, 11:30 a. m., 1:30, 2:50, 6:50, 9:00 p. m.

THROUGH FAST MAIL FOR EAST Close—12 noon, 2:00, 3:50, 5:45 p. m.

DIRECT THROUGH FAST MAIL FOR WEST. Close—5:30, 11:30 a. m., 1:30, 5:00 and 9:00 p. m.

DIRECT SOUTHERN MAILS. Close—6:30, 11:30 a. m., 1:30, 7:00 and 9:00 p. m.

PENNSYLVANIA. West of Easton. Close—6:30 a. m., 1:30, 5:00, 7:00 p. m.

ELIZABETH—Direct. Arrive—6:30, 8:40 a. m., 1:30, 2:00, 5:30 p. m. Close 7:45, 10:00 a. m., 12 noon, 3:45, 9:00 p. m.

NEWARK—Direct. Arrive—6:30, 8:45 a. m., 1:20, 2:30, 6:30 p. m. Close—6:30, 7:45, 10:45 a. m., 12 noon, 2:00, 3:50, 5:45, 9:00 p. m.

WATCHUNG. Arrive—1:00, 6:45 p. m. Close—9:00 a. m., 5:30 p. m.

WARRENVILLE. Arrive—1:00 p. m. Close—9:00 a. m.

SUNDAY MAILS. Office open from 9:30 to 10:30 a. m.

A. M. HOAGLAND, P. M.

ORGANIZED 1864.
THE FIRST NATIONAL BANK OF PLAINFIELD
A COMMERCIAL BANK WITH SAVINGS and SAFE DEPOSIT DEPARTMENTS
FOUR PER CENT INTEREST PAID ON SAVINGS ACCOUNTS

Suburban Transit Company

Leave Plainfield for South Plainfield—Week days—6.35, 7.20, 9.00, 11.00, 11.45, 1.00, 2.00, 4.00, 5.00, 6.10, b9.00, 10.30, b11.45. Sundays—9.00, 12.00, 2.00, 4.00, 6.00, 9.00.

Leave South Plainfield for Plainfield—Week days—7.00, 7.45, 9.30, 10.05, 1.30, 2.30, b4.30, c4.45, 5.30, 7.30, b9.30, 10.50, b11.45. Sundays—9.30, 12.15, 2.30, 4.30, 5.30, 9.30.

Leave Plainfield for Watchung—c6.15, 9.20, 10.45, 3.15, f10.00, b1.00, g3.00, 4.15, g6.20.

Leave Watchung for Plainfield—7.15, c7.30, 9.50, f11.15, b2.20, g3.45, 5.35, g7.40.

Leave Plainfield for Warrenville—d6.45, e6.15, 6.20, f10.00, g3.00, g6.20.

Leave Warrenville for Plainfield—7.00, e7.15, f11.00, g7.30, g7.15.

Leave Plainfield for Stirling—8.15, b1.00, 4.15.

Leave Stirling for Plainfield—9.30, b2.00, 5.15.

Leave Plainfield for Mt. Bethel—e6.15, f10.00, g6.20.

Leave Mt. Bethel for Plainfield—e7.00, f10.45, 7.00.

(a) Except holidays.
(b) Saturdays only.
(c) Except Saturdays.
(d) Daily except Sundays, holidays, Monday mornings, and mornings after holidays.
(e) Monday mornings and mornings after holidays.
(f) Sundays and holidays only.
(g) Saturdays, Sundays and holidays.
R. W. CAMPBELL, Mgr., 310 Park Ave. 'Phone 130 Plainfield.

Every day, through campaigns of classified advertising, "sign-selling" property is sold.

Safe Deposit and

Storage Vaults

THINGS THAT MONEY CANNOT REPLACE.

Those wedding gifts, so rich in association; the family heirlooms, priceless to the possessor although of small intrinsic value; rare laces and souvenirs picked up abroad; and the many other things which if stolen or destroyed could never be duplicated, should be placed in our vault for safekeeping.

Our safe deposit boxes are of various sizes and rent for $5.00 a year and upwards and we also have a storage vault for the protection of valuables in bulk.

THE PLAINFIELD TRUST COMPANY

Resources $5,500,000.00

The Brewmaster Says

"Old age needs Beer even more than youth. It has a cheering mental influence, and its tonic properties are physically beneficial."

PRIVATE SEAL

The Brew for You

is found in the homes of the halest, heartiest and happiest old couples. They know its true value—its soothing, beneficial effect upon mind and body, and to them it is an essential part of the daily diet. Now, in the "evening of life" it is helping them to "grow old gracefully."

PRIVATE SEAL is the Beer for family use—the minimum of alcohol with the maximum of refreshing, healthful tonic qualities.

Order a case to-day from your dealer.
One trial will make you a permanent buyer.

FEIGENSPAN P.O.N. PRIVATE SEAL BEER

Chr. Feigenspan NEWARK, N.J.

WE do not take this space to tell you how cheaply we print. We do not want that kind of printing.

The kind of printing we do, however, cannot be bought for less, anywhere.

Do you see the difference?

Plainfield Press Co.
105 NORTH AVE. 'PHONE 1300

REFLECTIONS.

"You cannot grind the mill with the waters that are past."

It won't do any good to reflect after your hame has been robbed, or burned, or your automobile has killed someone.

The time to reflect is BEFORE, not AFTER, and this agency should come first in your reflections.

Auto fire 1%.

REAL ESTATE LOANS RENTS **GEO. M. CLARKE CO.** Babcock Bldg. Telephone 208 Plainfield.
INSURANCE OF ALL KINDS.

If "To Let" advertisements did not, in the great majority of cases, bring results, there would be no such advertisements printed. They would become obsolete.

NEW JERSEY CENTRAL

TRAINS LEAVE PLAINFIELD.

For New York—2.10, 3.41, 5.08, 5.40 (5.52 except holidays), 6.27, 6.55, 7.22 (7.26 except holidays), 7.41, 7.44, (7.55 except holidays), 7.58, 8.12, 8.30 (except holidays), 8.36, 8.42, 8.59, 9.29, 9.53, 10.26 11.27, 12.12 p. m.; 12.34, 12.58, 1.49, 2.29 2.35, 2.39, 2.55, 3.11, 4.01, 4.13, 4.36, 5.39 6.25, 6.47, 7.41, 8.27, 9.27, 9.30, 10.15, 10.36 11.43 p. m. Sunday—2.10, 3.41, 5.40, 7.23 7.58, 8.52, 9.34, 9.40, 10.37, 12.12 p. m., 12.39 12.58, 1.17, 2.09, 2.15, 2.55, 3.17, 4.29, 5.34 6.57, 7.14, 8.13, 8.27, 8.35, 8.39, 9.27, 10.36 p. m.

For Newark—5.08, 6.27, 6.55, (7.05 through train to Newark), 7.41, 8.56, 9.29 10.26, 11.27 a. m., 12.34, 12.58, 1.49, 2.39 3.11, 4.13, 4.36, 5.39, 6.25, 6.47, 7.41, 8.27, 9.30 10.36 p. m. Sunday—7.23, 8.52, 9.34, 10.37 a. m., 12.39, 12.58, 1.17, 2.09, 2.55, 3.17 4.29, 5.34, 7.14, 8.13, 8.35, 8.39, 9.27, 10.5- p. m.

For Easton, Bethlehem, Allentown and Mauch Chunk—5.18, *8.20, 9.44, 11.27 a m., 2.00, 5.24, 5.44 (6.59 to Easton) p m. Sunday—5.19, *9.44, 10.57 a. m., 1.55 5.44, 7.05 p. m.

For Wilkesbarre and Scranton—5.18 9.44 a. m., 5.44 p. m. Sunday—5.19, 10.57 a. m., 5.44 p. m.

For Red Bank, Long Branch and Asbury Park, etc—3.41, 8.12, (9.53 a. m. Red Bank), 11.27 a. m.; 12.34 Saturday only), (12.58 Red Bank only), (2.11 Red Bank only), 4.36, 6.25, 8.27, 11.43 p. m. Sundays—3.41, 8.52 a. m., (9.40 Red Bank only), (2.15 Red Bank only), 3.17, 8.13, 8.35 p. m.

For Atlantic City—3.41, 9.53 a. m. (12.34 Saturdays only), 3.17 p. m. Sundays—9.40 a. m., 2.15 p. m.

For Philadelphia—6.38, 7.39, 8.45, 10.43 11.54 a. m., 12.42, 1.54, 2.46, 5.13, 6.47 8.47, 9.46, 10.48 p. m., 1.20 a. m. Sunday —8.45, 9.39, 9.57, 10.39, 10.43, 11.41 a. m. 12.42, 1.44, 2.45, 3.42, 4.39, 4.54, 5.39, 6.38 6.47, 8.47, 9.46, 10.55, 11.54 p. m., 1.20 a. m

For Baltimore and Washington.—Daily —8.45, 10.43 a. m., 12.42, 2.45, 6.47 p. m.

*Except Mauch Chunk. 5 3 '15

THE SERRELL ST'JDIOS
THE GIFT SHOP
GIFTS SERRELL STUDIO CARDS
Prices Reasonable.
247 W. Front St.
4 3 4mos

Advertise in the Daily Press.

REAL ESTATE
INSURANCE
Harvey R. Linbarger
197 NORTH AVENUE.
Telephone 953.

SHERIFF'S SALE—In Chancery of New Jersey. Between Alfred Loewenthal, complainant, and Perpetual Realty Co. et als, defendants. Fl. fa. for sale of mortgaged premises.

By virtue of the above-stated writ of fieri facias to me directed, I shall expose for sale by public vendue, at the Sheriff's office in the Court House, in the city of Elizabeth, N. J., on

WEDNESDAY, THE THIRTEENTH DAY OF OCTOBER A. D., 1915,

at two o'clock in th afternoon of said day. All the following tract or parcel of land and premises hereinafter particularly described, situate, lying and being in the City of Plainfield in the County of Union and State of New Jersey. Beginning at a stone for a corner on the bank of Green Brook thence running south forty-two (42) degrees east along the line of one Raymond, twenty-two (22) chains and forty-nine (49) links, to the middle of the road, running from Scotch Plains to Plainfield; thence running along the middle of said road, north thirty-eight (38) degrees east three chains and thirty-seven and one half (38° E. 3 chains and 37½ lks) to a stone for a corner of lands of Ella Cole; thence along the line of said Cole north forty-four degrees (44°) west seventeen (17) chains and fifty-eight (58) links to an angle in said Cole's land; thence north twenty (20) degrees west, one (1) chain and fifteen (15) links to another angle on said Cole land; thence north forty-four (44) degrees west three (3) chains and fifty-five (55) links to a stone planted for a corner near the aforesaid brook; thence south thirty-seven (37) degrees West, three (3) chains and fifty-eight (58) links to a stone, planted for a corner and place of beginning. Containing eight (8) acres and three one-hundredths of an acre of land, be the same more or less.

GEORGE C. OTTO, Sheriff.
JOSEPH A. FUERSTMAN, Sol'r.
9 20 4-m EDJ&PDP Fees, $15.30

SHERIFF'S SALE—In Chancery of New Jersey. Between The Board of Trustees of the Seventh Day Baptist Memorial Fund, a corporation, complainant and Louis Bevier Jr. et al defendants. Fi. fa. for sale of mortgaged premises.

By virtue of the above-stated writ of fieri facias to me directed I shall expose for sale by public vendue, at the Sheriff's office in the Court House, in the city of Elizabeth, N. J., on

WEDNESDAY, THE TWENTY-NINTH DAY OF SEPTEMBER A. D. 1915,

at two o'clock in the afternoon of said day, All that certain tract of land and premises, situate, lying and being in the City of Plainfield, in the County of Union and State of New Jersey. Beginning at the intersection of the centre line of West Seventh Street and Plainfield Avenue, and running thence southeasterly along the centre line of Plainfield Avenue, one hundred and sixty-five and seventy-five one hundredths (165.75) feet to other property of said Negley; thence with his other property, northeasterly a distance of one hundred and fifty-six and twenty-nine one hundredths (156.29) feet to property belonging to Grace Kauffman; thence with her line northwesterly a distance of one hundred and sixty-five and seventy-seven one hundredths (165.77) feet to the centre of West Seventh street; thence southwesterly along the centre line of West Seventh Street, a distance of one hundred and sixty-four and twenty-two one hundredths (164.22) feet to the beginning being a portion of same premises devised to said Albert G. Negley by will of Ida M. G. Negley, duly probated in Union County Surrogate's office.

GEORGE C. OTTO, Sheriff.
WILLIAM M. STILLMAN, Sol'r.
EDJ &PDP Fees $14.28
9 4-7-13-20-27

SHERIFF'S SALE—In Chancery of New Jersey. Between Richard V. Lindabury, complainant, and Stella S. Butler, et al defendants. Fl. fa. for sale of mortgaged premises.

By virtue of the above-stated writ of fieri facias to me directed, I shall expose for sale by public vendue, at the Sheriff's office in the Court House, in the city of Elizabeth, N. J., on

WEDNESDAY, THE TWENTIETH DAY OF OCTOBER A. D., 1915,

at two o'clock in the afternoon of said day, all that tract or parcel of lands and premises situate, lying and being in the City of Plainfield, in the County of Union and State of New Jersey, known as lot No. 16 Putnam street, more particularly described as follows:

Beginning at a point where the southerly side of Putnam street is intersected by the westerly line of Tenth street, thence running southerly along the westerly line of Tenth street one hundred and fifty (150) feet, thence westerly and parallel with Putnam street sixty-four (64) feet, thence northerly and parallel with Tenth street one hundred and fifty (150) feet to the southerly side of Putnam street; thence easterly along the southerly line of Putnam street sixty-four (64) feet to the beginning.

Being the first tract referred to in a certain mortgage executed by Sarah Dempsey, widow, to Sarah Stout, bearing date the 26th day of June, 1893, and recorded in the Register's office of Union County in Book 122 of mortgages on page 563, etc.

GEORGE C. OTTO, Sheriff.
LINDABURY, DEPUE & FAULKS, Sol'rs.
9 27 4-m EDJ&PDP Fees, $15.26

COAL DEALERS.

TenEyck & Harris
Dealers in
LEHIGH VALLEY COAL.
Tel. 2081-J-2, South Plainfield.

Kindling and Grate Wood.
Prompt deliveries. Orders received at
89 SOMERSET STREET.
JOHN MOBUS.
P. O. Box 320. Telephone 2538-J

N. MEYERS & SONS
COAL
COKE AND WOOD
Office tel. 1152-W. 121 Watchung Av
Yard tel. 1511-W.
Fourth and Washington Streets

VAIL
JEWELER and OPTICIAN
236 Park Avenue
OPPOSITE NORTH AVENUE

SEALED PROPOSALS.

Sealed Proposals for painting certain buildings at Bonnie Burn Sanatorium, Scotch Plains, N. J., will be received by the Board of Managers not later than 12 o'clock (noon) on the fourth day of October, 1915.

Proposals must be accompanied by a bond in the sum of one-half of the contract price conditioned on the faithful performance of contract when awarded.

Specifications and information may be had upon application to the Superintendent at the Sanatorium.

JOHN E. RUNNELLS, M. D., Superintendent.
9 23 7

Distinctive Fashion Types in
VanArsdale's
WOMEN'S BOOTS AND SHOES FOR FALL

Last week we showed a general collection of new Footwear Beauties for Fall. Today we emphasize the merits of "VAN ARSDALE'S" $4.00 to $6.00 Boots.

We want every woman in Plainfield to be familiar with the name "VAN ARSDALE" as applied to shoes—and to understand that the most desired footwear virtues GO WITH that name.

"VAN ARSDALE'S" styles ride on the wave of popular approval, because their designs are created to meet the desires of critical women of fashion. And with the elusive charm of the styles go the highest perfection of fit, finish and workmanship. The boots par excellence for Gentlewomen!

VAN ARSDALE'S
127 East Front Street.

Our fall stock of solid and plated ware is a representation of the most skilled artisans in silver—it is a stock that is really comprehensive and complete, one from which the most elaborate or the simplest of gifts can be selected.

Our designs are all new and remarkably attractive and in good taste. Step in and see our assortment. Our usual reasonable prices prevail, of course.

PETER DELGYER
JEWELER
219 West Front Street.
Opposite Proctor's.

Established 1868.

CHOICE PICTURES, DAINTY MIRRORS AND UNIQUE PICTURE FRAMES.
FOR
Wedding Gifts
AT
Swain's
317 W. FRONT STREET,
Plainfield, N. J.

Assortment larger than ever and prices very reasonable.

Artists' materials, Regilding, etc.

L. MORALLER & SON
WATCHMAKERS AND JEWELERS
WATCHES
CLOCKS and
JEWELRY
Fine Watch and Clock Repairing a Specialty.
219 Park Ave. Phone 1967-J

A FAITHFUL PUBLIC SERVANT

—that is what a bank should be at all times and under all conditions.

The State Trust Company has demonstrated its worth as a public servant by assisting in the development of business through legitimate banking channels.

Business men desiring a banking connection that is helpful in the highest degree should become identified with this substantial institution.

3% interest paid on checking accounts.

SERVICE
CAPITAL $100,000

THE STATE TRUST COMPANY

The Bank of Personal Service.

ORGANIZED 1868
PLAINFIELD SAVINGS BANK
PLAINFIELD, N.J.

Piling Up Dollars To Your Credit

Building up a fund to your credit in the bank is much like building a house.

First have the foundation secure, by starting an account with us, and then add to it regularly.

You will soon find that you will accomplish something worth the effort.

4% INTEREST PAID
ONLY SAVINGS BANK IN PLAINFIELD

Peaches Are Cheap

The National Housewives' League is conducting a campaign of education and publicity advising housewives to cut the cost of living by buying peaches. Their slogan is "Eat what you can; can what you can't." We have the cans at right prices.

Ball Mason Quarts, per dozen 45c
R. G. Mason Pints, per dozen 40c
Glass Top cans, "Queen" and "Sure Seal," quarts, doz. . 65c
Pints, per dozen 60c
Mason Can Tops, Can Rubbers, Jelly Glasses, Stone Pots and Jugs.

Royal Granite Steel Ware is the best, safest and cheapest to use for canning and preserving.

For Sale By
Gayle Hardware Co.
"MOTOR DELIVERY"
'Phone 398 Front Street and Park Avenue
GENERAL HARDWARE AND HOUSEFURNISHINGS

Prepare for War

Against the elements by having your furnace or heater cleaned and put in order NOW.

JACK FROST threatens an early invasion—Don't be caught napping.

Get one of our Oil Heaters or Aluminum Gas Radiators and defy the early frosts.

Oil Heaters ..... $3.00, $3.50, $4.00 and $4.50
Gas Heaters ..... $2.75, $3.50 and $4.75

Our Enameled Kitchen Range with gun metal top is creating a sensation. No polishing. You will surely want one.

Come in and see.

A. M. GRIFFEN CO.
119-121-123 E. Front St., Plainfield N. J.
Two 'Phones 6—214

PRESERVING TIME

Fruit Jars—Mason, Sure Seal. Fruit Jar Rubbers.
Preserving Kettles, all sizes.

Water Coolers, Ice Cream Freezers.

Ash and Garbage Cans, Galvanized Wash Tubs and Pails.

Peach and Berry Baskets.

Along with the goods in season we carry a complete line of **KEEN KUTTER Tools and Cutlery.**

Russell & Erwin Hardware.

N. Z. Graves' Ready Mixed Paints and Varnish.

F. A. KIRCH & CO.
'Phone 578. 205 Park Avenue.

Make a little journey today—in answer to one of today's classified advertisements and, thus, make it a "lucky day" for yourself.

SATURDAY HALF HOLIDAY.

The Plainfield Daily Press will be published at 1 p. m. on Saturdays until further notice. Classified ads. received until noon.

PLAINFIELD DAILY PRESS

THE WEATHER.

Fair tonight and Wednesday; frost in exposed places tonight; light to moderate north winds.

Highest yesterday, 69; lowest this morning, 39.

Established May 10, 1887. TWELVE PAGES. PLAINFIELD, NEW JERSEY, TUESDAY, SEPTEMBER 28, 1915. TWELVE PAGES. Two Cents a Copy, $5 a Year.

TUITION PRICES ADVANCE IN BORO

Out of Town Pupils to Be Charged $60 for Their Education.

COST HAS INCREASED

Principal Earley Says that at the Old Figure of $50 the Borough Would be Losing Money—New English Textbook Adopted.

The price of tuition to out-of-town High School pupils has gone up in the borough, and beginning with February 1, the opening of the second term, the charge will be $60 a pupil instead of $50. This will be the second raise in the last year or two, the present price of $50 a pupil having been boosted up from $40 only a short time ago.

This decision to charge $60 a pupil hereafter was made last night at the meeting of the North Plainfield Board of Education, and came about as the result of a report made by High School Principal Albert Earley, at the request of the Board, as to the actual cost to the borough of educating a High School pupil a year. Mr. Earley figured the cost at $56.59. A few additional items added in at the meeting raised the figures a couple of dollars, so it was decided that unless the price of tuition was boosted the borough would be educating out-of-town students at a loss.

Chairman Joseph A. Van Mater, of the building and grounds committee, reported that the work on the Harrison School was progressing satisfactorily, and that the work would be well along towards completion by Saturday. Asked if he thought the school could be used next week, Mr. Van Mater said it might be possible to occupy it by Monday, but he could not hold out any definite promise. The furniture which was ordered is practically all there, and the bills, aggregating a little over $1,000, were ordered paid after the items have been checked.

Mr. Van Mater also reported that the clock and bell wiring in the Somerset School was sadly disrupted when the alterations were begun, and it will be necessary to go over the whole building and straighten them out. An offer from the Electric Standard Time Clock Company to do the work for 25 cents an hour was accepted.

Instead of a contract with the telephone company for 1,200 calls a year, Supervising Principal D. Fred Aungst last night proposed a 2,400 call contract. The private phone and wire connecting the Somerset and the Watchung Schools was voted to be a useless future, and the clerk was instructed to ask the company for an offer for the franchise and equipment. It was voted to purchase a guard for the twelve-inch saw used in the manual training class.

School Custodian J. V. E. Vanderhoef reported receipts of $32,793.15, disbursements of $14,577.58, and a balance on hand of $18,215.58.

One of the new teachers this year, having objected strenuously to the English textbook in use in the Eighth grade classes, Mr. Aungst recommended to the Board that the book be discontinued and another textbook purchased. A discussion on the merits of this particular work ensued, and it was decided to lay the matter over.

Bills amounting to $7,986.89 for the general fund, repair account and the manual training department were ordered paid.

Miss Ruth Safford was engaged as High School teacher for algebra, English, spelling and penmanship at a salary of $800 a year. Miss Safford is from Montrose, Pa., and has had six years' experience. She is a graduate of Bucknell University and comes highly recommended. Miss Ruth Stauffer, the kindergarten teacher in the Somerset School, was engaged as pianist at a salary of $50 a year. This work will be in addition to her kindergarten teaching. It was also voted last night to have a kindergarten at the Harrison School.

BOROUGH POLITICAL GOSSIP.

It was said in the borough this morning that the word had gone out in Democratic ranks to write the names of Harry Cook, for councilman and Walter C. Linbarger for collector on the Democratic ballots.

Last Exposition Tour.

Our final tour to the Pacific coast starts October 18. Delightful stops going and returning. The Exposition, once seen, is never to be forgotten; the world has never had its like. We take only small parties. Registration ends this week. Send postcard, or call, for circular. Honeyman's Private Tours, 181 North avenue, Plainfield.—Adv. ***

1916 Hudson.

Taken in exchange for 1914 Hudson closed car; big bargain. Thompson Auto Co.—Adv. 9 28 3 ***

BROKAW NOT GUILTY OF ASSAULT CHARGE

Plainfielder is Acquitted by Judge Connolly in Elizabeth.

Maintaining that the defendant was not criminally negligent, Judge James J. Connolly in Elizabeth this morning acquitted Clarence D. Brokaw, formerly of this city, of a charge preferred against him by Mrs. Blanche Beatty, of 875 Colonia road, Westfield. Brokaw was tried on an assault and battery indictment, the complainant alleging that she was seriously injured by Brokaw's automobile.

The accident occurred on February 19, 1912, but the defendant was not brought to trial because of the technical question as to whether or not assault and battery could be committed with an automobile. Prosecutor Stein held to that belief and had an indictment drawn. In the meantime a similar case was started in Jersey City and the convicted defendant appealed the case to the Supreme Court. On March 5 that tribunal handed down a decision affirming the conviction in the lower court.

During the trial of Brokaw, Prosecutor Stein told how Mrs. Beatty was struck by the defendant's car on Westfield avenue, Westfield, and charged that the machine was traveling at a high rate of speed. Mrs. Beatty was knocked under the motor car, contended Mr. Stein, and her body prevented it from proceeding further.

Brokaw has been at liberty under $500 bail since his indictment. Mrs. Beatty and her husband brought a civil suit for damages against the defendant in the Circuit Court and were awarded a verdict of $3,000 by a jury. It is said that they have been unable to collect it because Brokaw hasn't any visible property or estate. Brokaw conducted an automobile business in this city at the time of the accident.

Y. M. H. A. PLANNING FOR NEW YEAR BALL

Annual Entertainment to Be Held in Columbus Club—Many Attractions.

Plans have been completed for the annual ball of the Y. M. H. A., which will be held in the Columbus Club Auditorium New Year's afternoon and night. One of the big features of the event this year will be a double-header program of basketball, the local team playing the New Brunswick Y. M. H. A. in the afternoon and a rival team from Perth Amboy in the evening on the Columbus Club court.

Dancing will, as usual, be one of the attractions and the Y. M. H. A. has arranged for an excellent program of dance music to be rendered during the evening. A number of other attractions are also proposed and every effort is being made to have this event eclipse the successful entertainments of previous years. Another meeting of the association will be held in the near future and at that time the committees will be appointed to take charge of the various events New Year's night.

ABLE SPEAKERS TO DEBATE LIQUOR QUESTION

"Should there be religion in politics?" "Does prohibition phoribit?" "What compensation should the saloon-keeper receive from the loss of his stock and business because of local option or prohibition?"

These and similar questions dealing with the saloon and the liquor business will be discussed and thoroughly threshed out in the "Close Poulson debate" to be held in the First Baptist church Suday-school auditorium this evening.

In view of the fact that New Jersey is soon to vote on equal suffrage, this meeting will be of interest to women as well as men. The Federation of Men's Bible Classes and the local Christian Endeavor Union extend a cordial invitation to all to be present.

Perfect Storage Facilities.

Why not store your car in a garage handy to the station? You can make arrangements to have your car at a certain place at the curb to meet your train, or you can have a place in our garage that you can get out of very easily. Stryker Motor Car Co., 149 East Fourth street.—Adv. 9 21 2-tu

—Your storage battery tested free at Willard Service Station, 127 West Second street.—Adv. 9 23 3eod ***

ANOTHER STEP IN BANKING PROGRESS

Plainfield Trust Co. Checks Now Payable Through New York Clearing House.

The Plainfield Trust Company is responsible for another innovation in trust company services which will be of interest to the banking community and especially to those who have in times past had to pay exchange on local checks. The company has just succeeded in making an arrangement whereby its checks will be payable through the New York Clearing House, thus doing away with the exchange charge which has deterred many people from carrying their accounts in a Plainfield institution.

To obviate the charge The Plainfield Trust Company has heretofore by a special arrangement allowed its customers to make their checks payable at one of the large New York financial institutions, but this plan will now be done away with except in cases where it is especially desired, as the connection with the Clearing House will make an account with the Trust Company equivalent to a New York account. This is another step in local banking progress which will doubtless result in bringing funds to this city which were formerly kept in New York.

SCHOOL ENROLLMENT SHOWS BIG INCREASE

North Planifield Registration Figures Show 1,202 as Against 1,045 Last Year.

The monthly report of Supervising Principal D. Fred Aungst, submitted at the meeting of the North Plainfield Board of Education last night, gives some comparative figures which are interesting.

The enrollment in all the schools on opening day this year was 1,202 as against 1,045 last year. The enrollment in the High School this year was 218 as against 173 last year, and 163 the year before that.

The attendance for September, this year, in all the schools, was 1,236 as against 1,212 last September, and 1,145, September, 1913. The attendance at the North Plainfield High School for September, 1915, was 22[illegible] as against 200, September, 1914, Watchung School, 242 as against 300; Harrison School, 175, and Somerset School 819 for September, this year.

Mr. Aungst's report stated:

"The High School department is obliged to use grammar school rooms for recitation purposes. Two classes are sent there daily when the grammar school classes are absent for manual training. The completion of the alterations now going on in the Somerset School will not relieve the situation. There is no room for the art classes except in the manual training building, which should have all available space for sewing and mechanical drawing.

"Provision was made in the budget for a class of retarded and deficient children. You are aware that we have no such class organized because there is no room to house it. There are twenty-four children in our schools who should by all means receive the attention, instruction and opportunity that such a class affords.

"In other respects the schools are running along smoothly and satisfactorily."

AUTO BUSINESS GOES IN RECEIVER'S HANDS

Trenton, Sept. 28.—The business of Leon Jaffess, an automobile dealer of Plainfield, was placed in the hands of a receiver in the United States District Court here today, Jacob L. Newman, of Newark, being named as receiver. Jaffess also has stores in Harrison, New York city, Detroit and Cleveland. His assets are alleged to be at least $40,000, with liabilities not stated. The petitioning creditors charge that he is insolvent.

"ECHOES FROM SILVER BAY."

The Plainfield Graded Union of Sunday-school Teachers held an interesting session in the parlors of the Y. W. C. A. yesterday afternoon. After routine business was transacted three members of the union gave reports of the various conferences they had attended. Those taking part were: Miss Katherine Aller, "Silver Bay;" Mrs. A. H. Manning, "Northfield," and Mrs. Edward Baker, "The Asbury Park Summer School." The next meeting of the union will be held in the association Monday afternoon, October 4.

Want advs. next to last page.

PLAN A NATION WIDE MISSION

Special Preaching Services to Be Held in Every Episcopal Diocese

TO AROUSE CHURCHES

Bishop Matthews Will Meet With Plainfield Clericus on October 18 to Discuss Details for Work in New Jersey.

Following the suggestions as embodied in resolutions adopted at the meeting of the General Episcopal Convention when it was held in New York city, plans are now being formulated for the nation-wide preaching mission to be conducted in every Episcopal diocese of the country between December 1 next and Easter. The work will be carried out on a very extensive plan under the direction of Rev. James C. Freeman, of Minneapolis, Minn., who has been named general secretary. It will be part of his duty to get in touch with every diocese and inform the churches of the plans of the movement.

Plainfield and vicinity is to have a part in this mission, and Bishop Paul Matthews, of the New Jersey diocese, has arranged to meet with the Plainfield Clericus in Christ church, Elizabeth, on October 18, at which time he will inform the rectors of the general plan, which will be outlined in detail.

The purpose of this nation-wide mission is to awaken a deeper interest among the members of the churches and to seek the conversion of souls. The plan will include a house-to-house canvass, cottage player meetings, and in this connection there will be given the widest publicity to the work. The Churchman and other denominational papers have already undertaken this work, and the scope of the work will be the most extensive yet taken up by the Episcopal church in this country.

Each church will have special meetings lasting from one to two weeks, whichever is considered advisable. In the larger parishes there will be special preachers, who will take charge of the meetings, while in the smaller ones the rectors will adopt a plan of exchange of pulpits, and whenever possible special workers will be secured to aid in the work.

The Plainfield Clericus has already taken up its work for the fall and winter. Rev. Henry J. Mesier, rector of St. Stephen's church, is the new secretary, and all of the rectors in the Clericus are planning to take an active part in the nation-wide movement. Further announcements concerning the plans for Plainfield and vicinity will be announced following the meeting to be held in Christ church, Elizabeth, October 18.

SENATOR MARTINE WILL NOT BE ABLE TO VOTE

Much to his regret, United States Senator James E. Martine will not be able to cast his vote at the primary election. An appointment with the Secretary of War today will keep him in Washington. This will be the first time in his life, since he attained his majority, that the Senator has failed to vote at a primary election in his home city.

MEAN TACTICS OF ANOTHER GOT M'GRATH IN TROUBLE

Angered by the taunts of a man in Smelson's restaurant on Somerset street, last night, George McGrath, of nowhere in particular and everywhere in general, became excited and hurled a sign through a plate glass window, doing damage estimated at $15. McGrath was a little the worse for liquor and when a fellow diner started to josh him about his ragged clothes he lost his head.

Smelson summoned Patrolman Roy Martin, who believed that McGrath was a desperate character and "tapped" him on the head with his nightstick. In court this morning Smelson appeared as complainant, but City Judge DeMeza instructed the restaurant proprietor that the man who started the argument was the one to have been arrested and inasmuch as McGrath did not have the wherewithal to pay for the damage done the court suspended sentence.

G. E. STILLMAN INJURED.

George E. Stillman, foreman of the pattern shop at the Potter Printing Press Works, slipped while busy about a piece of machinery at the works yesterday and fell, breaking his right arm at the wrist. Mr. Stillman was taken to his home, 827 West Sixth street, where he will be confined for several days.

NEAL EXECUTORS ARE FINED $25 BY COURT

Adjudged Guilty of Contempt Charge by Judge Connolly in Elizabeth.

Found guilty in Elizabeth this morning by Judge James C. Connolly of contempt of court, Mrs. Harriet Neal and Frank Neal, of this city, and William E. Neal, of St. Paul, Minn., executors of the will of the late Frank S. Neal, were sentenced to pay a collective fine of $25. Sentence was passed following a sharp tilt between William A. Coddington, counsel for Mrs. Florence Neal Williams, a daughter of the testator, and Isaac P. Runyon, representing William E. Neal and Mrs. Neal.

The contempt proceedings grew out of the neglect on the part of the executors to file an accounting and inventory of the estate as directed by Judge Connolly.

The inventory has since been offered, fulfilling the request of Mr. Coddington, who, on behalf of his client, demanded that the executors give an accounting up to the present time. Mrs. Williams, who is a beneficiary of the estate, recently became of age and began proceedings to secure her share as cited under the terms of the will.

NEW JERSEY BRANCH ELECTS NEW OFFICERS

Mrs. Rufus Delafield Chosen Head of Prince of Wales Relief Society.

The first fall meeting of the New Jersey Branch of the Prince of Wales Society for Soldiers and Sailors was held in the parish house of Grace Episcopal church yesterday morning. Following an outline of the plan for the winter work of the society an election of officers took place, and the following appointments were made for the coming year.

Chairman, Mrs. Rufus Delafield; first vice-chairman, Mrs. O. C. Titus; secretary, Miss Florence Huntington, and treasurer, Mrs. Edward Hyatt. The hospital committee made an excellent report, showing that 74,743 articles had been shipped to the hospitals abroad during the summer. A change in the date of the meeting of the hospital committee was made, and that body will hereafter meet in the parish house on Thorsday mornings instead of Friday.

ARRANGEMENTS COMPLETE FOR APPROACHING NUPTIALS

Arrangements have been completed for the wedding of Miss Mary Farquhar Baker, daughter of Mr. and Mrs. Stephen Baker, to Henry L. Finch, son of Mr. and Mrs. Edward L. Finch, of Graystone, this city, in St. James' Episcopal church, Madison avenue and Seventy-first street, New York, on Tuesday afternoon, October 5, at 4 o'clock. The wedding ceremony will be performed by Bishop Frederick Courtney, assisted by the Rev. E. Vicars Stevenson, rector of Grace Episcopal church, this city. Afterward there will be a reception at the home of the bride's parents, 8 East Seventy-fifth street.

Edward Ridley Finch will be his brother's best man. The ushers chosen are Charles G. Baker, a brother of the bride; Wilbur S. Tarbell, Bernon S. Prentice, Rufus Crance Finch and Frederick C. Tanner, of New York; Thomas J. Mumford and William Palmer Smith, of this city, and George W. Elkins, Jr., of Elkins Park, Pa.

MRS. SARAH VAN SYCKLE DIES IN HER 95TH YEAR

Mrs. Sarah Van Syckle, aged ninety-five years, died Sunday at the home of her daughter, Mrs. Jacob McCloughan, at Sunnyside. The deceased is survived by three daughters and two sons. They are Mrs. D. W. Mundy, of Plainfield; Mrs. Jacob McCloughan, of Sunnyside; Mrs. Elizabeth Barrass, of Somerville; Samuel Van Syckle, of Whitehouse, and John Van Syckle, of Alleghany, Pa. The funeral service will be held at the Sunnyside home tomorrow morning and interment will take place in the Newell cemetery at Stanton.

Y. W. H. A. DANCE.

The Young Women's Hebrew Association will give a dance in Debele's Hall, Chatham street, tonight.

Miss Julia Williams, of the borough collector's office, is finishing her vacation begun last summer and cut short by the illness and subsequent death of Former Collector George F. Brown.

RUNYON AND REED AGAINST SUFFRAGE

Plainfield Assemblyman and Corporation Counsel Among the "Antis."

Setting forth a number of reasons why the vote would not benefit womankind, Corporation Counsel Charles A. Reed has openly declared himself as being opposed to the suffrage issue. Among other things, he states that the personal property rights of a woman have been and are now better protected than those of men in non-suffrage States, particularly in the older States. His announcement followed a letter received by him from the suffrage workers asking for an expression of opinion and the right to use his name in the campaign. Concluding his letter, Mr. Reed said:

"Of course, I understand that no experience or belief of another can have any weight with those who want to try an experiment, and therefore I have not the slightest idea but what you will consider my views other than foolish. I might add that, aside from any views of my own, I feel that the fact that a very large percentage—if not a clear majority—of the women of New Jersey do not favor the proposed amendment, is in itself sufficient reason why suffrage should not be forced upon them at this time."

Assemblyman William N. Runyon also received a letter from the suffrage workers similar to that sent to Mr. Reed, asking him to allow his name to be used on certain literature distributed to aid the suffrage cause. Mr. Runyon's reply also cited reasons for his objection to the enfranchisement of women, and carried with it a denial of the right to use his name in connection with suffrage advertising.

BOROUGH STREET PLANS CONSIDERED

No Permanent Work Can Be Done Until Completion of Sewers.

The streets in the borough cannot be put in very good condition until the sewer work is out of the way, which will be a matter of many months to come, for after the mains are laid the house connections will come, and these will tear up the streets just as much as the main work is doing.

Plans for borough street improvements are being considered, however, and the officials are casting about for a material with which to pave Somerset street, and perhaps a few of the other much-traveled thoroughfares, in case the Borough Council should decide to pave some of the streets in the near future in place of macadamizing them.

In the meantime Street Commissioner William Uhrhahn is doing what he can to put the streets in passable condition. Where the sewer pipes have been laid and the trenches filled the heaped up dirt is being smoothed down and leveled off, and the holes and hollows filled with crushed stone. But the lack of a binder makes this work of little value, for the wheels of the automobiles throw the stones out, and soon the holes are as deep as ever.

The upper end of Watchung avenue has been graded and graveled under the direction of Borough Engineer Harry C. Van Emburgh and Street Commissioner Uhrhahn, and these officials are proud of this particular piece of road. The work cost the borough very little, as the material used was the surplus dirt from the sewer trenches. It is feared that this piece of gravel road will not last in good condition long unless it is scraped after every rain, as is done at the seashore and in South Jersey, where gravel roads predominate, and they are kept in good condition week after week by constant scraping.

Just at present the borough street commissioner has his men at work on Belvidere avenue, cutting down the high grass and weeds at the side of the road and leveling and filling in the street.

MRS. ELIZABETH SERVOSS DIES IN THE BOROUGH

Mrs. Elizabeth Jackson Servoss, widow of Henry Schenck Servoss, died yesterday in Cooley's Sanatorium, North Plainfield, where she had been an inmate. The funeral will be held for members of the family only at 11 o'clock Thursday morning at St. Paul's Episcopal church, Duncan avenue, Jersey City. Interment will be in the latter place.

1913 American Roadster.

Electric started and lighted; big bargain. Thompson Auto Co.—Adv. 9 28 3 ***

ALLIES THREATEN BALKAN STATES

Will Aid Serbia if Bulgaria Invades Her Territory.

FRENCH STILL GAIN

Germans Losing Ground Both in Eastern and Western Theatre—Drive on Russia Turns Into Defensive Fight.

London, Sept. 28.—Sir Edward Grey, the British foreign secretary, announced in the House of Commons today that the entente powers will support the Balkan allies without reserve if Bulgaria goes to war against Serbia.

French Still Gaining.

Paris, Sept. 28.—French war statement:

"In the evening and during the night we gradually gained ground in the Artois district, toward the heights to east and south of Souchez. In Champagne the Germans are resisting in the position to which they have fallen back protected by concealed wire entanglements stretched along their front. We made some new progress toward hill No. 135, west of Navarin farm, and toward La Justice, north of Massiges. In the Argonne obstinate attacks made yesterday by the enemy with 18 battalions against our first line trenches at Fille Norte and Nolante were ended by a serious check. Counter attacks launched by us in the course of the night enabled us to drive out the German soldiers at almost all points where they had penetrated."

Balkin Wires Cut.

Telegraphic and railroad communication between Roumania and Bulgaria has been cut off, according to a despatch from Lausanne. It does not state whether this action was taken by the Sofia or the Bucharest government.

Germans On Defensive.

Amsterdam, Sept. 28.—German correspondents at Austrian headquarters state that the Austrian commander has temporarily abandoned the attempt to conquer the Volhynian triangle defended by the strong fortresses of Lutsk, Dubno and Rovno, in order to give his whole attention to resisting the Russian counter offensive.

Ordered to Brussels.

A despatch to the Telegraaf says that the German garrisons of the various Belgian towns were ordered on Saturday to leave immediately for Brussels.

Dumba Ordered Home.

Washington, Sept. 28.—Baron Burian, chief of the Austrian foreign office, today notified the State Department that Ambassador Dumba had been instructed to come to Vienna at once. The telegram stated that the recall was final. The safe conduct will be obtained today or tomorrow.

Russian Officers Killed.

Petrograd, Sept. 28.—The Russian fleet has attacked and silenced German land batteries on the Gulf of Riga, according to an announcement issued by the Admiralty today. Two Russian officers, Commander Viazemsky and Capt. Sviennine and five other men were killed, when a German shell fell on one of the Russian warships.

Serbia Repulses Invaders.

Nish, via London, Sept. 28.—Repulse of two efforts by Austro-German forces to cross the Drina for an invasion of Serbia was announced by the War Office today.

Neutral Zone In Balkans.

Berlin, by wireless, Sept. 28.—The Tageblatt announces that Bulgaria and Greece have reached an agreement establishing a neutral zone between the two countries.

CRANFORD YOUNG MAN WILL MARRY MISS JULIA ALLER

Mr. and Mrs. Henry E. Aller, of East Second street, announce the engagement of their daughter, Miss Julia Cornelia Aller, to John Guker, son of Mr. and Mrs. Jacob Guker, of Cranford.

Miss Aller is well known and popular among the younger set of the city. She was a member of the 1913 class in the Plainfield High School and was actively identified with scholastic interests during her course in that institution.

POLLS OPEN 7 TO 9.

Primary polls are to be open in the city and borough today from 7 a. m. until 9 p.m., and not from 1 o'clock as was stated in yesterday's Press. Hours of registration for the general election to be held next month will be the same.

DUNELLEN

All the Happenings of the Day In Plainfield's Hustling Suburb.

WOMEN CAUSE ROW IN DUNELLEN BOARD

Members Hold Warm Session When Suffrage is Brought Up.

The Board of Trade of Dunellen held a decidedly warm session last night in the Borough Hall, and the subject that came near causing hard feelings between some of its members was that which has brought distention upon man since the fall of Adam—women.

The trouble arose when A. F. Conant, of Washington avenue, objected to the wording of an article in the Weekly Call. Mr. Conant declared that the Call erred in saying that members of the Board of Trade objected to tactics employed by local suffrage workers in carrying on their campaign, especially in their enterprise in standing at the door of the hall Monday evening and attempting to pin badges on antis who had attended a meeting held under the auspices of the Board.

Secretary William Deering, who wrote the story, explained that his article had meant to say that the Board as a whole objected to the aggressiveness of the suffragists, and not that each individual member objected. During the argument that followed President pro tem Cockburn said that in his opinion the article was just a trifle too strong, but J. Alfred Wilson insisted that it was very, very mild and ought to have been stronger. Peace was restored when a member suggested that the Board was a business organization and not a political one and that it had made a mistake in taking action on the suffrage question in the first place—that it had no business in mixing up in the campaign of the women. This view was accepted by a majority of those present and the matter was dropped.

The Board decided to hold its annual banquet Thursday evening, December 2. A committee to arrange for this will be named by the president.

PAUL KRATZEL HONORED BY SOMERVILLE LODGE

Paul Kratzel, of Front street, one of the large property holders of the borough, was honored at his home, Sunday, by a visit from fourteen members of Schiller's Lodge, of Somerville, to which he belongs. The party dropped in upon Mr. Kratzel and spent the afternoon.

Mr. Kratzel has been a member of this lodge for over forty years, joining it shortly after coming to Dunellen in 1873. Mr. Kratzel is a native of Prussia and had been in this country a year before he located in Dunellen. When he came here this place was a typical country village. Against the total of over 500 dwellings of which this borough at present can boast there were only about 80 then. In 1873 the present church of St. John's parish, which is shortly to be abandoned for a more commodious edifice, was yet to be built and the construction of the Whittier School had just commenced. The buildings on the main street at the time were the Park Hotel, run by Joseph M. Maier, Sr., the O. M. Hetfield, Michael Finger and Pope buildings and J. Y. Wilson's Hall.

Lisbon Pierson, Jr., of New Market road, who is in the employ of George A. Schenck, the iceman, was unable to attend to his duties yesterday, owing to illness.

Mrs. Herbert E. Nelson and daughter, Miss Dorothy, visited friends at Phillipsburg over the week-end.

Ambrose Ryno, of Centre street, departs this afternoon for Asbury Park, to make his sister an extended visit.

Mr. and Mrs. A. J. Meyers, of Washington avenue, entertained Mr. and Mrs. E. W. Blauvelt, of Brooklyn, over the week-end.

Leo Logan, of Washington avenue, is recuperating from his recent trying illness at the Felmley farm, Lebanon.

Miss Catharine Pfeister, of Jersey City, visited her parents, Mr. and Mrs Philip Pfeister, over the week-end.

Mr. and Mrs. Harry Wooden, of Washington avenue, have returned from a week's vacation trip through upper New York State. Among the places they visited were Albany, Saratoga Springs and Lake George.

Former Mayor and Mrs Harry Swackhamer entertained Mr. and Mrs. De Witt Smith, of Hampton, Sunday.

Mr. and Mrs. Edward Haynes, of Dunellen avenue, entertained Mr. Haynes' sister from Asbury Park, Sunday.

Mrs. Edmund Teel, of Plainfield, visited Mrs. Margaret Dealaman, of Washington avenue, yesterday.

GUESTS RETURN HOME.

Mr. and Mrs. Fred De Hart and daughter, Janet, of Newark, who have been stopping for the past month with Mrs. Ella Kennedy, of Washington avenue, returned home Thursday. Mrs. De Hart is a daughter of Dr. Jamison, a former pastor of the Methodist Episcopal church. She formerly sang in the choir of the local church and during her visit here she has assisted the choir by rendering a solo at each of the services during the month. This act is highly appreciated by the congregation, which wishes to thank her through this column.

Carl Ebel, of First street, who has been suffering from malaria, is much better.

Fred Wrage, of Washington avenue, has received delivery of a new touring car.

VISITED BOROUGH.

Charles B. Lake, of Jersey City, paid a visit to the borough yesterday afternoon. Mr. Lake, who spent the greater part of the summer here on account of poor health, is feeling considerably better as the fact that he has gained ten pounds will attest.

Mr. and Mrs. Elmer Crosbie have moved from the Dunellen Home and Investment house at 244 Columbia street to Bound Brook.

TAKEN ILL IN THEATRE.

Paul Reusch, a director in the local bank, experienced a dizzy spell in a theatre at Plainfield, Saturday, and was obliged to leave the theatre with the assistance of his son, Edward, and return home. This spell proved to be the forerunner of a bad cold with which Mr. Reusch is at present confined to his bed.

MICHAEL GALLAGHER ILL.

Michael Gallagher, owner of the Gallagher building at the corner of Washington and North avenues, was taken ill while performing his duties at the plant of the Levgar Structural Company shortly before 2 o'clock yesterday afternoon. Mr. Gallagher was removed to the office of Dr. T. H Platt for treatment. Later he was removed to the home of Robert Roskell on North avenue, where he boards.

ENJOYED LONG CRUISE.

Charles Starker, Clarence Oakley, Wilson S. Frederick, Fred Haynes and Fred Oakley spent Sunday on a long motorboat cruise. They started from New Brunswick and went via the Raritan River to Morgan's Point, located on Newark Bay. From there they tried to make the trip to Sandy Hook, but the water was very rough and they had to turn back.

CAMPFIRE SUPPER.

A party of young people of the borough composed of Mildred Mattis, Ruth Apgar, Natalie Terry, Deveraux Apgar, Dorothy Brouwer, Earl Latham, Richard Townley, Morton Althoen, Montgomery Carpenter and Theodore Oakley enjoyed a campfire supper at Washington Rock, Saturday evening. The party was chaperoned by Mrs. J. Newton Apgar and Mrs. C. B. Mattis. The social program which followed the supper was brought to an abrupt conclusion, it is said, by one of the young men who got too free with the use of red pepper. According to the story this young man blew the pepper in the faces of several of the young women and the chaperons rendered indignant by the act immediately started the party for home.

Carl Rifinio, the popular local barber, spent Sunday and yesterday in New York, visiting his uncle, Beagle Rifinio.

'Plains & Fanwood.

In the chapel of the Baptist church tonight the Boy Scouts of Troop 1 will hold its regular meeting. All members are asked to attend as final arrangements will be made for a corn roast and only those present at this meeting will be provided for.

Miss Claire Hall and Maurice Hall of South avenue, entertained a number of friends from Plainfield, Westfield, New York and this place Saturday night at their home. Dancing and music were the features of a very pleasant evening, and at 12 o'clock a delightful supper was served.

Mr. and Mrs. Thomas Louden entertained friends from the borough and New York at a dinner party at their home on Martine avenue, Saturday night. The house was prettily decorated for the occasion, and Mrs. Louden proved herself a charming hostess. Music and dancing were also enjoyed.

Mrs. Johnson has been substituting as teacher of the Third grade at School No. 1 for the past few days during the absence of Miss Harriet Squires, who has been called to her home in Rahway by the death of her brother.

Mrs. Anderson has taken her place on the teaching corps of Public School No. 1 as teacher of the 2A grade, after an illness of several weeks.

Mr. and Mrs. Edward C. Wardel, of Martine avenue, entertained Mr. Wardel's parents from Brooklyn over the week-end.

Bradley Barrett, president of the Fanwood Rifle Club, has called a meeting of that body to be held in the Episcopal church tonight at 8 o'clock, for the purpose of discussing plans for the activities of the club during the winter.

Dr. and Mrs. Maurice Hall and children, Claire and Maurice Hall, went to New York today to spend the winter after spending the summer at their home on South avenue.

Miss Ethel Strong, of Martine avenue, entertained a number of friends from the 'Plains and borough at her home last evening. Various kinds of games were played and several musical number enjoyed. Dancing took up the greater part of the evening, and later a collation was served.

Edward L. Hand, William Ward and Frank Weldon have returned to the 'Plains after attending the convention of the Exempt Firemen's Association as representatives of this place. The trip was made in Frank Weldon's National.

Keith Saunders, of the Valley road, is enjoying a vacation from his position with the Morris Dry Dock Company, of New York.

Jack Baker, of Westfield avenue, has resigned his position with John Albert, the local liveryman, and has taken a position with the C. R. R. of N. J. Robert Hodge, of Westfield avenue, has also taken a position with that railroad.

Gordon Urner, of Tilliston road, left today to resume his studies at Cornell, where he is a sophomore. Clifford Hall, of North avenue, also started his junior year at Stevens.

Miss Ethel Strong, of Martine avenue, entertained Miss Augusta Allen, of Plainfield, yesterday.

Something will be done shortly about the light problem at the corner of Martine and North avenues. The question of placing an arc light at that corner in exchange for two lights of lesser power was discussed in the Council at the last meeting, but action was deferred until Councilman A. I. Nichol returned home from spending the summer in New England. He has had estimates on the additional cost, which would be about $40 a year, and if the additional light would be the means of preventing an accident, the borough fathers would feel justified in adding the expense.

Mr. and Mrs. Harold Todd and daughter have returned to their home at Bellevale, N. Y., after spending the past three months in the borough.

The closing of the primaries in the township and borough tonight will probably not attract the usual crowds that await the counting of the ballots, as there is not a great deal of interest. Only one office, that of member of the County Committee from the township, is contested for by more than one man, and the other candidates can start making plans for entering upon the duties of their respective offices already.

Miss Fannie Williams, of Park avenue, has left for Baltimore, Md., to spend the winter with her aunt.

Westfield.

Dr. Anna Howard Shaw was the principal speaker at the suffrage meeting last night at the Westfield Theatre.

Special Rally Day services were held at the Mountainside chapel Sunday afternoon. Rev. Charles T. Snow, pastor of the Baptist church, was the principal speaker.

Watchung.

Miss Gladys Skehan, of Ridgewood, spent the week-end as the guest of Miss Adele Hermann.

Miss Theresa E. Schmidt has returned to her home after spending twelve weeks at Lake Sunapee, N. Y.

Ray W. Schrope, of Lansford, Pa., former principal of the Watchung School, spent the week-end with a number of old friends.

Mrs. Martha Martin, who has been spending several days in New York City, has returned to her home.

Miss Marion Jacobs, who has been visiting Mr. and Mrs. Simon Mantz, has returned to her home at Jersey City.

Miss Mildred Bodine, of Roselle, spent the week-end as the guest of Mr. and Mrs. J. B. Meyers.

Miss Ruth Burroughs, of Metuchen, has been visiting friends here.

Miss Dorothy H Underhill, who has been spending her three weeks vacation with her parents, has resumed her duties in the Muhlenberg Hospital.

Guy Rendall, of Jersey City, spent the week-end with friends here.

Mr. and Mrs. George A. Schmid entertained thirty-six young people at their home Saturday evening.

Miss Edith Lane, of Roselle, visited friends here over the week-end.

Miss G Toll, of Metuchen, has been visiting friends here.

Miss E. Adele Hermann entertained the Pleasant Ward Workers at its monthly meeting at Terrace Cottage last evening. An interesting fall program has been planned. After the business meeting a social hour followed, and refreshments were served by the hostess.

The delegates of the Watchung Chemical Engine Company have returned after attending the annual firemen's convention at Atlantic City. A report will be given at the next meeting.

Rally day will be observed next Sunday afternoon in the Mary E. Wilson Memorial Union church. An address will be made by Rev. J. O. McKelvey, of the Warren chapel.

Miss Margaret Eaton left yesterday for Toronto, Canada, where she will enter Toronto University.

Richard D. Underhill has resumed his studies at the University of Pennsylvania after spending several days with his parents.

German Valley. and Chester

Mrs. Charles Bird, of Morristown, has gone home after paying a visit to her mother, Mrs. Margaret Woodhill, who is ill at the home of her daughter, Mrs. Philip S. Dufford.

Mr. and Mrs. James Anthony and family are entertaining Mrs. Anna M. Lake, of Gettysburg, Pa.

George Sliker, of Pleasant Grove, was a week-end visitor to his cousins, Mr. and Mrs. Edson J. Neighbour, of this place.

Miss Edith Nunn, of Morris Plains, is visiting Miss Nellie Fleming.

Mrs. Leroy C. Hall is now at her home, following a visit to her brother-in-law and sister, Mr. and Mrs. William Thursting, and to relatives at Jersey City.

Mrs. Charles W. Hall recently visited friends in Dover.

Having sold his property to A. B. Borie, John White will make his future home in Chicago.

Herman Weil, who was run over by an automobile September 19, returned from the hospital Sunday.

Mr. and Mrs. Albert Marsh concluded Saturday a visit to George W. Howell and family.

Mrs. Frank Hawkins, of Califon, ended a visit Saturday to her parents, Mr. and Mrs. William H. Barker.

George Christensen has leased the Conover house in Main street.

Lindlau M. Leek, of Plainfield concluded a visit Saturday to Mr. and Mrs. Reuben C. Carlisle.

Mrs. Charles Rusch, of Kenvil, has been visiting Mr. and Mrs. Frank H. Hughson.

John Cooley, of Morristown, is visiting Walter Smith and family.

South Plainfield.

Mrs. John Hogan has returned home after being the guest of relatives in New Brunswick.

Miss Isabel Delaney, of Plainfield, has returned home after spending a few days with her father, Daniel Delaney.

Mr. and Mrs. Louis Lipshitz and daughter, Selma, returned home yesterday after an automobile trip to New York, where they were the guests of relatives.

Stanley Phillips was informed Saturday that his application for entrance in the Middlesex Vocational School, in New Brunswick, was accepted.

John Lynch, of New York, has returned home after spending a few days with his cousins, Mr. and Mrs. William Lee.

John Conger, formerly of this place, but now of Perth Amboy, has returned from a visit with his mother, Mrs. Charles Blackford.

George Harris, son of George Harris, one of the partners of the Harris-Selver-Baer Structural Steel Co., who is taking charge of erection of the new plant which it is erecting in Samptown, states that he intends to have the factory completed by the middle of October. The work on the building is progressing rapidly, and a number of men from this place are being employed.

Harry Lammers has returned home after spending a few days with relatives in New Springville, Staten Island.

North Branch.

There will be a contest for the Republican nomination for assessor at the primaries in Branchburg township today between William H. Higgins and Andrew Thompson. The others seeking nomination are: Collector John Ritchie; executive committee, Garret Q. Baird; Township Committee, Edward L. Blaufuss and E. Cole Van Derbeek. D. C. R. Hoff is the Democratic candidate for nomination for collector, and James Bell for the Township Committee.

Miss Elizabeth W. Derby and Walter F. Scott, of Lamington, are spending a few days in Norristown, Pa., with Mr. Scott's parents, Rev. Dr. and Mrs. John T. Scott.

Miss Nellie Powelson, of Little Falls, is visiting her parents, Mr. and Mrs. John J. Powelson, of Burnt Mills.

Mrs. David Dean, of Philadelphia, is visiting her parents, Mr. and Mrs. C. M. Moore, near Neshanic.

Miss Grace Hamilton, of Neshanic, was a week-end visitor to her parents, Mr. and Mrs. Samuel Hamilton, of North Branch.

Rev. Isaac Sperling, of South Branch, will preach at the fall session of the Classis of Raritan, at High Bridge, October 12.

Miss Shirley Hall returned to Neshanic Station Saturday, after a visit to her cousins, the Misses Hannah and Minnie Hall, of Lambertville.

Miss Emma Rauskie, of Roycefield, is the guest of Miss Mabel Sebring, of

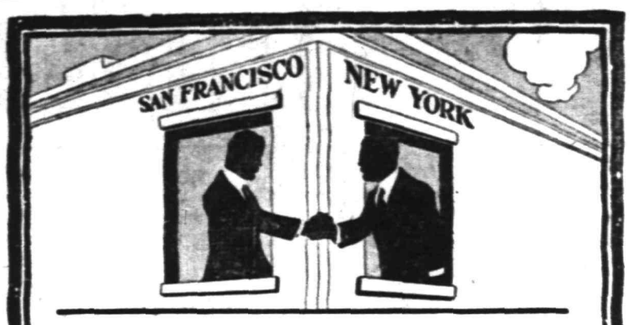

Be next door to every customer

Your customers three thousand miles off think of you as nearly a week's journey away. By the sun you are only three hours apart. By Western Union you are just around the corner.

You can accustom distant trade to think of you in terms of minutes instead of miles by frequent use of Western Union Day and Night Letters.

Talk with your local Western Union Manager

THE WESTERN UNION TELEGRAPH CO.

We Give S.H. Green Trading Stamps. Ask For Them

MORE GOOD PRICES

--SOLID-- PACKED -Sultana-- TOMATOES CAN 10c

CONTINENTAL Sardines CAN 3c | A&P PEAS CAN 15c | EVAPORATED Apricots LB 10c

BLUE ROSE RICE LB 5c

A&P BAKED BEANS 3 No. 2 Cans 25c | A&H SAL SODA 2½ lb pkg 5c | WAX BEANS 3 Cans 25c

BROOMS EA 23c, 27c and 31c

PAROWAX pkg 8c | Washboards ea 29c

BEST CREAMERY BUTTER This is the Best Butter Procurable at a Low Price, lb 29c

10--STAMPS FREE--10

WITH ANY OF THE FOLLOWING GROCERIES

1 can Sultana Spice	10c	1 bot. Liquid Blue	10c
1 pkg. Macaroni	10c	1 pkg. Dave's Norub	10c
1 pkg. Spaghetti	10c	1 bot. A&P Catsup	10c
1 can A&P Corn Syrup	10c	1 bot. Onion Salad	11c
1 can Kleensweep	10c	1 Mason Jar Mustard	10c
1 pkg. A&P Ice Cream or Jelly Powder	10c	1 bot. Witch Hazel	10c
		1 can Campbell's Beans	10c
		1 can Spinach	10c

FREE DELIVERY TO ALL PARTS OF CITY AND BOROUGH

137-139 WEST FRONT ST. TEL 117

THE LARGEST GROCERY HOUSE IN AMERICA — THE GREAT ATLANTIC AND PACIFIC TEA CO. — ESTAB. 1859

Free Delivery

We Give S.H. Green Trading Stamps. Ask For Them

NEW IDEAS IN MOHOGANY

ELECTRIC FLOOR LAMPS, TABLE LAMPS, CANDLESTICKS, TRAYS, COASTER SETS AND NUT BOWLS.

JOSEPH W. GAVETT

318 WEST FRONT STREET

REFLECTIONS.

"You cannot grind the mill with the waters that are past."

It won't do any good to reflect after your home has been robbed, or burned, or your automobile has killed someone.

The time to reflect is BEFORE, not AFTER, and this agency should come first in your reflections.

Auto fire 1%.

REAL ESTATE LOANS RENTS

GEO. M. CLARKE CO. Babcock Bldg. Telephone 205 Plainfield.

INSURANCE OF ALL KINDS.

EDUCATIONAL.

The Hartridge School

202 WEST SEVENTH STREET, Corner of Arlington Avenue,

A private school carefully graded throughout. Special arrangements for children not prepared for regular grades. Number in each class limited. Modern equipment. Eighteen instructors. Special teachers of French, German, Art, Music, Callisthenics and Dancing.

MONTESSORI and OUTDOOR CLASS for children under six years

ELEMENTARY DEPARTMENT seven grades. Boys received in lower grades.

ACADEMIC DEPARTMENT five grades.

General and College Preparatory Courses. Certificate admits to Smith, Vassar and Wellesley.

GYMNASIUM

Regular morning classes in Calisthenics and Aesthetic Dancing. Special afternoon classes in Gymnastics, Basket-ball, Fencing and Hockey.

Emelyn B. Hartridge, A. B., Principal.

For circulars or for further particulars address

Miss Hartridge, Oakwood. Telephone Number 35.

MR. LEAL'S SCHOOL For Boys

Junior School at 450 W. 7th Street.

Upper School at 433 West Front Street.

JOHN LEAL, Principal.

CHARLES D. WARDLAW, Associate Principal.

PLAINFIELD SEMINARY

123 West Seventh Street.

A DAY SCHOOL FOR GIRLS

Number limited. Primary, General Academic, and College Preparatory courses. Certificates.

Out-door gymnastics and out-door study-hours during morning session. Basketball, volley-ball, tennis, skating. Supervised study-hour in afternoon.

Circulars giving full information can be obtained from

ISABEL S. ARNOLD, Principal.

Twentieth Season.

MR. FREDERICK F. DAWES

Assistant teacher with Mr. T. George Dodworth, 12 East 49th St., New York, begs to announce that he will continue his classes for Dancing & Polite Training at Seminary Hall, Plainfield, N. J. Commencing Tuesday, Oct. 12, 1915. Address as above. 9 1 2mos

Violin Instruction

Eleventh Season

GEO. C. M. SMITH

51 CRAIG PLACE

Telephone 740-J 9 14 1mo

Max Maximoff "Maximus"

Announces the Removal of His Office and Gymnasium from Sixty-nine Grove Street to Thirteen Hundred Eighty Park Avenue

Hours—Eight to Twelve

Afternoon and Evening by Appointment.

9 15 1mo Phone 654

HOTELS.

HOTEL WALDORF

HENRY WINDHAM, Prop.

114 EAST FRONT STREET.

Gottfried Kruger's Extra Beer on draught. Imported Wines, Liquors and Cigars. Hotel accommodations and private Dining-room.

HOTEL SOMERSET

Newly Papered and Painted throughout. Table Board and Rooms by Day or Week.

Piel Bros. and Kruger's Beer on draught.

W. G. FEASTER, Proprietor.

27 Somerset St. Tel. 837

WEINMAN'S CAFE

GENERAL NEWS TICKER

Stock quotations.

Up to the Minute.

'PHONE 1527.

SEALED PROPOSALS.

Sealed Proposals for painting certain buildings at Bonnie Burn Sanatorium, Scotch Plains, N. J., will be received by the Board of Managers not later than 12 o'clock (noon) on the fourth day of October, 1915.

Proposals must be accompanied by a bond in the sum of one-half of the contract price, conditioned on the faithful performance of contract when awarded.

Specifications and information may be had upon application to the Superintendent at the Sanatorium.

JOHN E. RUNNELLS, M. D., Superintendent.

9 23 7

FLOORS

HARDWOOD AND PARQUET

Old Floors Refinished.

S. E. WARD & CO.

108 Depot Park, Manning Building

Plainfield, N. J. Phone 825-R

NOW'S THE TIME TO BUY THE NEEDED

BLANKETS AND BED COMFORTERS

The Tepper store again presents to thrifty women remarkable values in bed coverings of sterling quality—a big stock that is so varied and comprehensive as to include every good kind, in every grade, from the lowest moderate price for a worth-while blanket or quilt up to the $18.00 pair of blankets.

Chief among them are the world-famed "Made-in-America"

Beacon Blankets

They are the best woven, they are the handsomest in designs and colorings and they are splendid in service and durability. They come also in unmade Bath Robes, Indian Blankets, Jacquard Comfortables, Baby Blankets, Crib Blankets, Couch Covers, Traveling Robes, etc. Come and see them—in the window and in the Blanket Department.

Here's an index to the wonderful prices:

White Cotton Blankets, "Nearwool" nap, size 44x70, pink or blue borders; at pair 79c

Grey Nearwool Blankets, size 60x76, with pink or blue borders, at pair... 1.00

Size 66x80 Nearwool Blankets, in white, grey and tan, with pink or blue borders; at pair 1.39

Size 72x80, better grade Nearwool Blankets, in white, grey and tan, with pink, red or blue borders, at pair 1.49

60x76 wool finish Blankets, neat check and plain white and grey with blue or pink borders, at pair..... 2.25

66x80 wool finish Beacon Blankets, in white and grey, with pink and blue borders; silk bound edges, at pair 2.49

72x84 Beacon Blankets, wool and cotton mixed, in white with blue and pink border; also 60x84 kahki, grey and tan blankets, wool mixed, at pair 2.98

70x84 Beacon Blankets, fine soft wooly nap, in white with pink and blue border; at pair 3.49

60x80 California Wool Blankets, in white with pink and blue border; pair. 4.50

70x80 California wool Blankets, extra grade, in white with pink and blue borders; also check patterns, at pair 4.98

70x80 California wool Blankets, in white and grey with neat blue and pink borders, at pair 5.98

70x84 California wool Blankets, in white and grey with blue and pink borders; at pair 6.50

72x84 wool Blankets, in white with pink and blue borders, at pair 7.50

72x84 white wool Blankets, with pink and blue borders; very soft and warm blankets; at pair..... 8.98

72x84 California wool Blankets, in white, red, check and novelty effects, with fancy borders, at pair 10.00

72x90 white wool Blankets, good big bed size, of finest quality California wool; neat pink border; rich quality and priced, pair. 18.00

Beacon Blanket Novelties

Beacon Blanket Robe, 72x90—ready to be made up; in Indian and novelty paterns, with silk girdle and neck cords 2.50

Beacon Traveling Blanket Robe, 66x80.. 3.49

Beacon Jacquard Comfortables, 70x84, neat designs 2.98

Beacon Couch Throw, Indian and novelty effects, 56x80, at 1.75

Beacon Crib Blankets, in fancy or picture designs to please the tots, blue and pink. Size 30x40.....39c and 50c
Size 36x50 at.....75c
Also Crib Blankets at—$1.00, $1.25 up to $1.98.

Bed Comfortables

A stock as big and as splendid as the Blanket Assortment, in fact, it's the biggest and best in Plainfield. They come in pretty coverings of silkoline, Ami Satin and Seco Silks, some with same patterns both sides; some with wide solid color border and some in novelty effects—with good quality sanitary cotton and floss filled. Prices range from $1.00 up to $8.98

More For Your Money at Tepper's
PLAINFIELD ~ NEW JERSEY ~

LIBERAL CREDIT

You'll find out when you open a credit account here just what such a great convenience means and how easy it is to have the things you want when you want them most.

A Handsome
RANGE
Regular Price $23.00, at 18.75

One of the most popular ranges ever offered to our customers; superior finish and workmanship, together with good baking qualities makes it a desirable addition to every home; fully guaranteed.

Top Shelf Extra.

Dining Table
Special at
9.98

Beautiful 6-foot round top, solid oak, 42 inches wide, supported by extra heavy pedestal, golden oak finish.

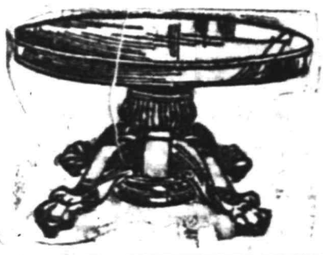

HOMES FURNISHED COMPLETE
TO START RIGHT TO HOUSEKEEPING
LIBERAL CREDIT—EASY TERMS

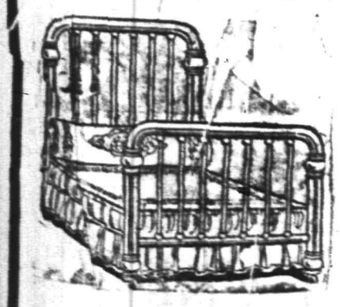

Massive Brass Bed
A $20.00 Value, Special
16.50

A splendid model, well proportioned and substantially built to give many years of the most satisfactory service. We guarantee this bed not to tarnish.

MIRON & LIFSON

134 E. FRONT ST. PLAINFIELD, 163-165 FIRST ST. ELIZABETH
Free Auto Deliveries Anywhere. Easy, Liberal Credit.

Neshanic.

The Women's Missionary Society of the Reformed church will be entertained at the residence of Mrs. F. Marion Van Derveer Wednesday afternoon.

Mr. and Mrs. Clyde Carrup, of Oxford, are guests of Mr. and Mrs. John N. Stout, of Lamington.

Residents of New Germantown and Lamington are making a determined effort to have the road between the two places macadamized next year. This will join two macadam roads. It has already been surveyed, and it is said the State road department favors its construction.

Miss Annie Sutphen returned to Clover Hill Sunday, after a visit to Miss Welhelmina Hall, of Neshanic.

High Bridge-Califon.

Miss Cora B. Carling, of Glen Gardner, spent Saturday and Sunday with Miss Elma Beaty, of Parsonage Heights, Califon.

A party was held Saturday at the home of Mr. and Mrs. William Hann, at Anthony.

Mr. and Mrs. George A. Apgar, of Califon, are visiting the former's parents, Mr. and Mrs. James Apgar, at Flocktown.

Mrs. Mart O'Rourke, of High Bridge, is visiting her daughter, Mrs. M. J. Devlin, at New Castle, Del.

Mrs. Howard Wyckoff, of High Bridge, is spending the week in Philadelphia.

C. B. Cole, of Califon, has been made assistant agent for the Central Railroad, at Hampton.

David Beam will move October 15 from Railroad avenue, Califon, to the Apgar farm, near Philhower's schoolhouse.

New Providence.

Mr. and Mrs. William Davenport and family, of Kearny, and Mrs. James O'Connor, Emmett W. O'Connor and Miss Elsie Goudt, of Orange, were over-Saturday guests of Mr. and Mrs. David L. Osborne, of Passaic street.

The Maplewood school teachers, fourteen strong, gave a party Saturday night at Pine Grove Hall. The entertainment consisted of dancing and corn bake, the menu also including baked potatoes, coffee and cake.

Miss Harriet Wakefield returned last week to New York after visiting Miss Dorothy Hutchinson, of Mountain View Park, for several weeks.

The annual outing of the New Providence Gun Club will be held Thursday at Kreischerville, Staten Island. The trip will be made by an auto bus, which will accommodate thirty persons. The committee in charge consists of Otto F. Adams, Jacob G. Miller and William D. Clark.

Miss Harriet Hill Sunday night returned from Kansas, where she spent six weeks. She also visited Washington and Niagara Falls.

Mr. and Mrs. Ernest Temmy and Miss Carrie Simpson, of East Orange, were week-end guests of Mr. and Mrs. Albin H. Ball, of Passaic street.

Mrs. Mary Kauffman, of Newark, is visiting Mr. and Mrs. R. Voigt, of River road, Long Hill, Chatham township.

Mrs. Jacob S. Hart and granddaughter returned last week to Hackettstown after spending a week with Mr. and Mrs. Armenius Hart, in Floral avenue, Murray Hill.

Mr. and Mrs. Charles Kammerer, of Springfield avenue, were over-Sunday guests of Mr. Kammerer's sister, Mrs. Pauline Wagner, of West Orange.

W. V. Taylor, of Mountain avenue, Murray Hill, Sunday complained to the police that his entire flock of chickens had been stolen. Forty birds were taken Friday night, and the thieves returned Saturday night and cleaned his coops of the remaining 100 chickens.

Flemington.

Mrs. H. P. Wagoner, of Silver City, N. M., is spending some time with her sister, Mrs. Howard H. Brown.

Rev. Dr. A. W. Sonne and Elias Vosseller will represent the Presbyterian church at the meeting of the Presbytery of New Brunswick at Dayton today.

The Frenchtown baseball team will play the Flemington club here Saturday afternoon.

Mrs. John Van Horn, of Flemington, and Mrs. Dora Hartpence, of Frenchtown, are visiting Mr. and Mrs. Amos H. Hann, of Westfield.

Indictments found at the recent sitting of the Hunterdon County Grand Jury will be pleaded to before Judge Paul A. Queen today.

Clayton Porter spent the week-end at the home of his grandfather at Bound Brook.

Raymond Hann and family returned Saturday evening, after spending a week at Frenchtown.

Mrs. Eleanor Van Zandt left Saturday for her home in Pasadena, Cal., after spending several weeks with her sisters, Mrs. J. W. Britton and Mrs. John S. Higgins.

Dennis L. Strouse spent the week-end at the home of his parents in Phillipsburg.

Miss Viola Hill, a teacher in the Irvington schools, spent the week-end with her parents, Mr. and Mrs. Thomas Hill.

Mr. and Mrs. Harry Hartman and Mr. and Mrs. Charles Smith spent Saturday and Sunday in Newark and Orange. They made the trip by automobile.

The Presbyterian Sunday-school will observe next Sunday as rally day.

Somerville

Mrs. Alfred Renskorf and daughter, Helen, have returned from Atlantic City.

Alvah S. Amerman, former assistant cashier of the First National Bank, spent the week-end with Mrs. Amerman and daughter.

R. Todd, of the local postoffice, returned to his desk, yesterday, after enjoying a three weeks' vacation.

Miss Henrietta Price and Andrew Johnson, of South River, were guests of Mr. and Mrs. Nelson Birch, of East Cliff street, over Sunday.

The annual inspection of the Somerville fire department will be held October 14.

Mrs. William Freck, of South Gaston avenue, is able to be around again after an illness of about four weeks.

The Somerset County Grand Jury, which has been in session since last Tuesday, has adjourned until Friday.

Mr. and Mrs. Harmon Stryker, of New York, spent Sunday with his mother, Mrs. John Stryker, of East High street.

James A. Gaston, of Rose street, will lave today for the San Francisco Exposition.

Miss Grace Kenyon, daughter of Mr. and Mrs. Charles Kenyon, of West End avenue, will leave tomorrow for Philadelphia, where she will attend school.

Mrs. Arthur Chapel, of East Millstone, is visiting her parents, Mr. and Mrs. Frederick Johnson, of Jersey City.

Mr. and Mrs. Lewis Van Cleef, of Belle Mead, are spending a week in Gettysburg and Washington.

Mrs. Joseph Duff is visiting at New Haven, Conn.

Mr. and Mrs. George Herman, of Plainfield, are visiting Mr. and Mrs. Peter A. Du Mont.

Mrs. Charles Wilson, of East Millstone, returned last week from Poughkeepsie, where she spent the summer with her mother, Mrs. John Palmer.

Mrs. Fred Young is spending this week in Allentown, Pa.

Mrs. Finley P. Wyckoff is the guest of Mr. and Mrs. Thomas McCullough, of Belle Mead.

Rally Day exercises were observed Sunday afternoon in all the churches. Promotions for departments were a feature of the program in all the schools. Sunday evening a union service of the Reformed, Methodist and Baptist churches was held in the Baptist church. Rev. Roy Ewingvale, pastor of the Second Reformed church, preached.

R. Shapario, aged 56, was struck by a New Jersey Central train at 4:40 yesterday afternoon, and instantly killed near the Bridge street crossing. Shapario was picking coal and heard the approach of the train. As he turned around he was struck. The deceased was a Jewish teacher and had resided for many years on Franklin street. His widow survives him.

Edward Kenner, local officer for the S. P. C. A., accompanied by Marshal Robert Holmes, visited Flagtown, Sunday afternoon, for the purpose of arresting a foreigner who, it was charged, had permitted a sick horse to lay in a field for four days without attention. When Kenner and Holmes arrived they were surprised to learn that the horse had been shot and then removed, but its owner had escaped. Edward and Joseph Stroke were the complainants.

W. H. Cawley, Chris Ehni and Charles Madison are attending the G. A. R. encampment at Washington.

Rev. Dr. E. G. Reed, of Plainfield, was a visitor here yesterday.

H. H. Freck and F. A. Pope left yesterday for Baltimore, Md., where they will represent Camp 43, of the P. O. S. of A., at the National Convention, which opened this morning.

Walter Inman, son of Mrs. James B. Duke, returned yesterday from North Carolina, where he spent a month.

There was some excitement on West Main street, yesterday morning, when a Public Service repair wagon backed into one of the company's trolley cars. The team of horses took fright at a passing auto, which caused the trouble. Other than a few scratches to the side of the car no damage was done.

WOMAN SEVENTY-TWO WALKED LONG DISTANCE

Marshal Logan, of Scotch plains, accosted a strange trio on the street Saturday night—a woman, 72 years old, and two men, her sons, 50 and 45 years of age, who had walked all the way from Kansas City. Their destination was New York, where they hoped to earn money to carry them back to Poland, their former home.

The trio told a hard-luck story, but did not ask for assistance. They said they had earned enough on their trip to keep them, and were in good health. The men's beards had been allowed to grow, but their clothing was clean, although much worn.

EXPECT HUNDRED MEN AND BOYS TO ATTEND

The interest in the mid-week meeting tomorrow evening at the First Baptist church has steadily developed from the first announcement and it is expected a hundred men and boys will be present. The boys especially are taking hold of the matter with great enthusiasm and there is no question but that twenty-five or more of their number will be present. Boys of the city generally who are free to attend are most cordially invited to come.

There will be some stirring things for the boys both from the pastor and from other speakers. The men are also urged to do their part, and it is expected that there will be at least seventy-five of their number present. If the full quota of a hundred men and boys is reached there will be but little question that two hundred and fifty persons altogether will be in attendance.

HIGH SCHOOL NOTES.

At a meeting of the senior class yesterday Miss Helen Coddington was elected secretary, defeating the Misses Marion Lynn and Florence Nielson on the first ballot and overcoming Miss Ruth Voorhees on the second. Now the list of senior class officers is complete and consists of the following: President, Herbert Peacock; vice-president, Miss Irma Good; treasurer, Richmond Ritterbusch, and secretary, Miss Helen Coddington.

When the Red and Blue gridiron warriors trot out to Parker Field next Saturday they will meet the most formidable foe they have booked for this year. The Easton H. S. lads come here with a "rep," and do not expect to encounter trouble. Up until this year Rahway was considered the P. H. S. "stumbling block," but now that the Armstrong brothers have entered Blair Academy, half the strength of that eleven has gone. According to reports the Red and Blue men have been working diligently, and Coach Patch is well pleased with their efforts.

Candidates for the swimming team are practicing every Monday and Wednesday, between the hours of 4 and 5. It is likely that a team will be picked in a few days.

Taking inventory of the girls' basketbal stock, we find that we still have with us the Misses Elsa Palmer, Irma Good, Jennie Bremble, Florence Ryder and Clementine Bremble, at least three of whom had plenty of experience on last year's five.

Among the boys, Carlton Dunham, Bill Daniels, Lorenzo Brower, Bill Wheelan and Sheldon Coudray look to be the class in the basketball line, although a wealth of good "sub" material is on hand.

Classes in public speaking and elocution will be resumed in the near future.

Reading of standard periodicals in connection with the historical and English courses has been advised by the leading educational authorities the country over, and it is likely that the idea will be tried out here.

U. S. ASTOR THEATRE

"The Circular Staircase," a Selig photodrama, in five parts, with Guy Aliver and Stella Rozetta, was the feature production on the screen of the Astor Theatre yesterday afternoon and evening, playing to good-sized audiences both times. This afternoon and tonight Mignon Anderson will appear in "Milestones of Life," a Mutual Master picture in five parts. Miss Anderson has phenomenal beauty, and her expressive features have won her fame in the motion picture realm. Ina Claire, star of the "Follies of 1915," and many other musical comedies which have been presented on Broadway, will appear on the Astor screen tomorrow in "The Wild Goose Chase," with Carlyle Blackwell playing opposite. The film tells a story of an imaginary kingdom in Europe, and gives Miss Claire ample opportunity to put into effect all her dainty charm. Thursday Francis X. Bushman and Marguerite Snow will appear in "The Silent Voice," a recent Metro production, in which Mr. Bushman achieves one of the hits of his brilliant career before the picture camera.

ESTABLISHED 1843

W. & J. SLOANE

Floor Coverings—Furniture—Decoration

DOMESTIC RUGS

New, Exclusive Designs, Suitable for Every Room in the House

Whatever style of decoration you have adopted for the rooms in your home, you will find in our diversified assortment of Domestic Rugs the pattern and coloring which will provide the most artistic and effective background for the decorations chosen—whether for the Living Room, the Drawing Room, the Library, the Den, or the Bedrooms.

Many of our patterns are exclusive—not obtainable elsewhere. All the popular weaves are carried in stock in all regular small and large sizes, in addition to which we are displaying new designs and colorings in our well-known "Chaumont" Seamless Chenille Rugs and "Kalliston" Seamless Wool Rugs.

Uniformly moderate prices prevail—

Brussels Rugs, 9 x 12 ft.....$29.00
Wilton Rugs, 9 x 12 ft.....$41.50 to $65.00
Axminster Rugs, 9 x 12 ft.....$24.75 to $75.00
"Chaumont" Seamless Rugs, 9 x 12 ft.....$57.50
"Kalliston" Seamless Rugs, 9 x 12 ft.....$43.00

"BEAM" WOOL BATH RUGS, made in nine sizes and various colors, $2.60 to $10.00. Cotton Rugs in attractive effects for bathrooms, at very low prices.

DOOR MATS in various grades—Cocoa Mats, $1.15 upward; Wool Border Mats, $3.00 upward. Either style lettered to order.

FIFTH AVENUE & 47TH STREET, NEW YORK

Buy Your Furs Now

Rich selected furs of quality at prices considerably below the present market level. Naturally these prices will prevail only while present supply on hand lasts, and for this reason we wish to urge our patrons to take advantage of this unusual opportunity. It is therefore a matter of prudence and of the greatest importance for you to call at your earliest convenience.

OUR STOCK

Is replete with the season's latest novelties in large assortment, so that you will be able to find exactly what you desire.

We are also fully prepared to execute orders for custom made fur garments of every description as well as **repairing and remodeling.**

All goods can be bought at the same prices and put away on a small deposit.

Charles Kurtzman
Furs of Quality
178 E Front St

178 EAST FRONT STREET. In Dr. Pittis Bldg.

BE GOOD TO THE LETTER CARRIER

A LETTER BOX on the porch or inside the Storm Door is a real convenience, both to the carrier and to yourself—and they cost so little.

We have a few bargains in House Letter Boxes. While they last, we are offering them at **25c, 45c and 60c.** Worth 50c, 60c and 85c.

The supply at these prices is limited and will last but a short time—BUY QUICKLY.

We have also the most approved style of Rural Delivery Boxes in galvanized iron.....**$1.00**
Your name on them without extra charge.

A. M. GRIFFEN CO.

119-121-123 E. Front St., Plainfield N. J.
Two 'Phones 6—214

You Should Try TRU-TRED SHOES

We commend **Tru-Tred Shoes** not only to those suffering with foot troubles, not only to those who never know what it is to have a comfortable day on foot, but to all men and women who seek to give their feet a chance to be comfortable—a chance to be natural.

Tru-Tred Shoes are built on natural lines, conforming exactly to the shape of the human foot, permitting the toes, instead of being crowded, to lie side by side as nature intended them.

People find, when they adopt **Tru-Tred Shoes**, that they can walk with much greater ease, go a greater distance without fatigue, and remain on their feet longer without discomfort.

Tru-Tred Shoes are made for men, women and children.

$1.50 to $6
According to size.

Marshall & Ball

807-813 Broad St.,
Near Market,
NEWARK, N. J.

AMUSEMENTS.

PROCTOR'S

VAUDEVILLE THEATRE
WITH
MOTION PHOTO-PLAYS

TODAY AND WEDNESDAY

The Phillipi Four
4 Singers, 4 Instrumentalists, 4 Entertainers
In a Rare Musical Treat

Just Half Way
A Comedy Sketch, Novel and Good

Soretti & Antoinette
A Novel and Eccentric Act

Thomas Potter Dunn
Comedian

Harvey-DeVora Trio
Comedy Dancing Review

The Great Colored Artists
Baldwin, Braxton & Carter
See them Dance, Hear them Laugh
AND LAUGH YOURSELF

MOTION PICTURE PROGRAM

Tuesday—"The Irish in America," Valetine Grant.

Wednesday—"The Offending Kiss," All Star Vitagraph.

FRIDAY
NEAL OF THE NAVY

PLAINFIELD Theatre

COUNIHAN & SHANNON,
Proprietors and Managers

TONIGHT
Hall Caine's Masterpiece
THE CHRISTIAN
In 8 Reels
Matinee, 2:30, all seats 10c.
Evening, 7 & 9—
Prices—5c, 10c, 15c.

WEDNESDAY & THURSDAY, SEPT. 29 and 30,
The Masterpiece Photoplay
In 6 Parts
YORK STATE FOLKS
Matinees at 2:30, all seats 10c.
Evenings, 7 & 9, 5c, 10c, 15c.

FRIDAY & SATURDAY, OCTOBER 1, and 2,
N. Y. Sun War Pictures
The Only Authentic Films of
THE EUROPEAN WAR
Matinees at 2:15, 10c & 15c.
Evenings, 7:15 and 9—
Prices—10c, 15c, 25c.

The first business meeting of the Woman's Guild of Grace church will be held on Tuesday afternoon, October 5, at half past two. Plans for the winter's work will be discussed.

If it is still valuable, you can sell it through a For Sale ad.

SUFFRAGE SPEAKERS AS FLYING SQUADRON

Will Invade North Plainfield in Automobiles On Saturday.

A whirlwind campaign for the cause of suffrage is to be conducted Saturday in North Plainfield by those who are working for the passage of the votes for women amendment at the election of next month. Fourteen different meetings will be held in less than twelve hours, and the same speakers will be used during the entire day.

Mrs. George M. La Monte is in charge of arrangements for the invasion of the borough by the flying squadron. Mrs. E. F. Feickert is at the head of the committee on speakers, but she has not yet made up her list of spell-binders.

Automobiles will be used to convey the party from one speaking point to another and the squadron will have all the appearances of a parade. Its schedule of meetings follows:

North Plainfield, 8:30 a. m.
Watchung, 8:45 a. m.
Mt. Bethel, 9:30 a. m.
Basking Ridge, 10:15 a. m.
Bernardsville, 11:00 a. m.
Peapack-Gladstone, 11:45 a. m.
Somerville, 12:45 p. m.
North Branch, 2:00 p. m.
South Branch, 2:30 p. m.
Millstone, 3:45 p. m.
Middlebush, 4:30 p. m.
South Bound Brook, 5:15 p. m.
Bound Brook, 7:30 p. m.
Somerville, 8:00 p. m.

TREMBATH SAYS "IT PAYS TO ADVERTISE"

Borough Candidate for Office of Collector Believes in Publicity.

If William J. Trembath does not win the nomination in the borough for collector and treasurer today at the primaries it will not be for lack of publicity. With cards, calling attention to his candidacy, circular letters sent out to all the North Plainfield Republican young men whose sole object is to bring about his nomination, he and his friends have kept things moving and his name constantly before the public. Mr Trembath is a firm believer in advertising.

The campaign which he and his friends are waging reached its climax last night when a torch light parade and big demonstration was given in his behalf. The members of the North Plainfield Young Men's Republican Club turned out in force for the parade, and headed by the Dutch Arms Band, of which Mr. Trembath is a member and which is said to be supporting him to a man, paraded through the principal streets of the borough for an hour and a half The band donated its services for the occasion, as was announced prominently on a placard carried at their head. Automobiles carrying members of the club and other interested persons came next, and with a crowd of small boys bringing up the rear the procession was "some parade" and reminded the on-lookers of the days of Presidential elections in Plainfield when torchlight processions were an important part of a political campaign.

Mr. Trembath knew all about the arrangements for the parade, but there was a feature of the evening's program which was a surprise to him. This came after the paraders had disbanded, and took place at the Ritz, where Mr. Trembath was invited to participate in a complimentary dinner as the guest of two or three members of the band, but who they were he has not yet been able to find out.

The dinner was a testimonal of the high regard felt for him by his fellow members, and speeches were made by A S. Herr, William H. Olmsted, J. R. Adams and others. Arthur B. Cole, president of the band, was toastmaster. Mr. Trembath had to respond to the many complimentary things said about him

The dinner was served at one big table around which were grouped a number of small ones There were over fifty at the banquet.

Y. W. C. A. NOTES

Recreation night will be observed tonight and next Tuesday for the last time. After next Tuesday the regular evening classes will begin at the association. For tonight an interesting program has been arranged and all attendants are assured of a good time.

The first fall vesper service will be held in the association Sunday afternoon at 4 o'clock. An especially interesting program is being arranged for the occasion and several speakers secured for the opening. Miss Leontine de Ahna, contralto soloist of the First Baptist church, will sing.

On Thursday night, October 7, the annual rally will be held at the association. Miss Lena M. Farrar, of the national Y. W. C. A., will be present at that time to address the gathering.

Members of the association and their friends will enoy a walk to Washington Rock on Saturday beginning at 2:30 o'clock promptly. All girls wishing to make the trip are requested to leave their names at the office.

If there are children in your family, you have no more important duty than to protect them from impure milk.

Wood Brook milk stands always high on the list of the Board of Health Reports on milk. (Copies mailed on request.)

Wood Brook milk is health insurance.

WOOD BROOK FARMS,
Plainfield, N. J.

'Phone No. Metuchen 179.

BAPTIST SUNDAY SCHOOL TEACHERS HOLD MEETING

The first meeting of the fall and winter of the Sunday-school teachers of the First Baptist church was held last night at the home of the pastor, the Rev. Dr. Philip B. Strong. There was an attendance of about thirty-five, and very satisfactory reports of the Sunday-school work were received. The social hour which ended the evening was a particularly pleasant feature.

Superintendent Arthur M. Harris, of the Sunday School, presided. The business of the month was taken up in order and disposed of, and two new teachers—Miss Mae Heidelof and Benjamin N. Harris—were elected. The financial statement showed that the teachers have a large surplus of money on hand, and it was stated that the rally day exercises last Sunday were the best in every sense of the word ever held.

A matter of much gratification was the good report heard about the success of the Boy Scout movement in the First Baptist Sunday-school. Troop 14 was said to be practically the largest in the city. There are thirty-one boys enrolled.

Particular attention was called last night to the record of Scout Donald Warren, who recently attained special distinction, working up to a first class Scout in ten months' time. The Boy Scouts will attend the midweek prayer meeting at the church tomorrow night, as individuals, Dr. Strong said, not in uniform or in a body.

Mrs. John Carty, of Washington avenue, was removed to Muhlenberg Hospital yesterday, for an operation for appendicitis. She is reported as doing very well.

The man or woman who have not the habit of "trying again" very often fail as want advertisers, wholly for that reason.

Stylish SR Reliable

TODAY IS THE DAY—BUY YOUR FALL CLOTHING EARLY.

Autumn will be here "strong" very soon; the North wind is waiting just around the corner.

REMEMBER THIS—

You can get "a suit" in any store; selecting which store is the vital issue. Your peace of mind and satisfaction for months to come will depend on your decision.

On it will depend the presence—or the absence—of those little touches which create style; the turn of a lapel; the finish of a sleeve-cuff; the angle of a pocket-opening, etc.

IN A WORD—SEE OUR $12, $15, $18, $20 up to $30 READY TO WEAR SUITS AND TOP COATS judge for yourself, whether or not you've selected the **RIGHT** store.

Open evenings.

Rothberg's

The "Dress up" Clothier.
Stein-Bloch Smart Clothes
"THINGS MEN WEAR"

206 W. Front St.
Proctor's is Two Doors from Us.

New Blankets & Comfortables

This weather suggests the need of warm bed coverings and we are ready with the largest and best collection ever brought to town, which were bought before the advance in prices, and marked accordingly, which means a saving of at least twenty-five per cent.

The Famous Amana Blankets

Made by the Amana Society, Homestead, Iowa. An organization which is very choice of its guarantee. When they say "all wool," you can depend absolutely upon what they say. Their Blankets are strictly "all wool," full weight and measurements and guaranteed not to shrink.

4-pound weight White Blankets.....$7.50, $6.50
5-pound weight White Blankets.....$9.25, $8.00
6-pound weight White Blankets.....$10.00
7-pound weight White Blankets.....$11.98
8-pound weight White Blankets.....$13.50
4-pound weight Plaid Blankets.....$7.50, $6.50
5-pound weight Plaid Blankets.....$9.25, $8.00
4-pound weight Grey Blankets.....$6.50
5-pound weight Grey Blankets.....$8.00

Note These Special Values

Half Wool 10-4 Grey Blankets.....$3.25
Half Wool 11-4 Grey Blankets.....$3.75
60 per cent. Wool 10-4 Grey Blankets.....$3.50
60 per cent. 11-4 Grey Blankets.....$4.25
60 per cent. 10-4 White Blankets.....$3.50
60 per cent. 11-4 White Blankets.....$4.25
All Wool 10-4 White Blankets.....$6.50, $5.75
All Wool 11-4 White Blankets.....$8.50, $6.50
Plaid Wool Nap Blankets, 66x88.....$2.98
Cotton Blankets in white, grey and tan colors, at—
79c, $1.00, $1.50, $2.75.

Pilgrim Brand Comfortables

Made in an absolutely sanitary factory, filled with pure white cotton and covered with best quality fancy figured chintz, silkoline and Seco silk. Equal to regular home-made comforts.....$1.25, $1.69, $3.25, $3.98

Muslin Underwear Special

Drawers, made of fine quality lingerie cloth, handsomely trimmed with lace, embroidery and ribbon; $1.00, $1.25 and $1.50 values; special at..... 69c

Great Rug Values

A lucky purchase enables us to offer 9x12 seamless Axminster and Wilton Velvet Rugs while they last at..... 24.98

The Club Plan is a Home Provider

Woodhull & Martin Co.

The Club Plan is An Easy Plan.

PROCTOR'S THEATRE

The new show at Proctor's Theatre is just one surprise after another. Consider the feelings of a "press agent" who walks into the house during the first act and finds it receiving the applause generally withheld until such time as the headliner appears. And when the headliner does appear—well, the applause has been gathering all along the line. Deduction: It was an all-star bill. Soretti and Antoinetti, in an eccentric and novel specialty, was, indeed, an exceptional act, and was well received by the audiences. The Harvey-DeVora Trio, in a comedy dancing review, presenting the smallest blackface comedian now appearing on the vaudeville stage, took the gatherings by storm. The making of laughs was their specialty, and they were instrumental in bringing in more laughs to the minute than any other act that has appeared at the local house in a long time. The real colored comedians, Baldwin, Braxton and Carter, in singing, dancing and tumbling, were far beyond the expectations of the patrons of the house. Thomas Potter Dunn also made a good impression yesterday. In passing, attention is again called to the photoplay features being shown at the Proctor house. "The Irish in America" is appearing today, featuring Valentine Grant, while tomorrow, "The Offending Miss," with a Vitagraph all-star cast, is billed to appear. "My Last One," with Dorothy Kelly and Will Munn, will be thrown upon the screen.

PERSONAL.

H. R. Munger, of this city, has returned home after spending some time at Kennebago Lake House, Kennebago, Me.

Mrs. Frederic Goddard, of Woodland avenue, is sojourning at Woodstock.

A. V. Heely, of West Eighth street, has returned home after a vacation spent at Wolfboro, N. H.

H. B. Berse, of East Fifth street, spent the week-end with relatives in New York city.

H. C. Wells and family, of Washington avenue, have returned home after spending their summer outing at Avon.

Miss Nellie Mae, of New York city, has returned home after a few days spent with her sister, Mrs. Joseph Newman, of Duer street.

Mr. and Mrs. Lewis E. Waring, of West Seventh street, and family have returned to their home after spending the summer at Spring Lake.

CHRISTIAN FIELD

The Women's Mission Guild, of Trinity Reformed church, will meet on Friday afternoon, October 1, at the home of Mrs. Frank Woodruff, 109 Duer street, for their first fall gathering. At that time Dr. Paul Harrison, a missionary in Arabia, will tell of his work in that country during the past five years.

The Sunday evening services will be resumed at the Church of the Heavenly Rest next Sunday, October 3, at 7:30 o'clock.

Preparatory services will be held at Trinity Reformed church Friday night, at which time there will be a meeting of the elders to receive candidates for church membership, either by letter or on confession of faith. Communion services will be held Sunday morning.

Read classified ads. today.

TOO LATE FOR CLASSIFICATION

FOR SALE — Beautiful Shetland pony; basket cart; runabout; sleigh; 2 sets harness; canopy lamps, etc.; sacrifice; originally cost $700. Inquire at the Reliable Jewelry Store, 245 West Front street. 9 28 3

WHITE chambermaid-waitress, in small family. Call 325 Franklin place. Ask for Mrs. W. B. Tyler, Tuesday night, between 7 and 9. 9 28 2

HEADQUARTERS FOR
GIBSON'S
RYE

E. C. WESTCOTT
115 East Front Street.

Bonn's
150 EAST FRONT ST.

Untrimmed Hats
Of Velvet, Velour or Silk Beaver. All desirable shapes.
$1.75 to $7.50 each.

Materials For Trimming
Novelty Ostrich Bands, Tips, Pompons and Rosettes, Paradise, Gouree, Fancy Wings, Quills and Whips, Beaded Bands, Cords and Novel Ornaments, Flowers, etc., all at attractive prices.

AWNINGS
UPHOLSTERING
WINDOW SHADES
Frank G. Wikoff
721 W. Fourth St. Tel 1746.

It pays to have your prescriptions compounded by us—Only BEST drugs employed.

Bromo Quinine.....23c
Bromo Seltzer, reg. 25c.....20c
Dan's Kidney Pills.....44c
Ex Lax.....23c
Stuart Calcium Wafers.....44c
Diapepsin.....44c
Pinkham's Liver Pills.....23c
Beecham's Pills.....23c
Humphrey's Specifics.....23c
And Many Others.

SCHREINER BROS.
PRESCRIPTION DRUGGISTS.
Park Ave. and Second Street.

HODGE'S PHARMACY
Y. M. C. A. BUILDING.
BELLE MEAD SWEETS.
Telephone 62.

If you have not advertised for a position, you are not competing with those who do advertise.

Make your real estate "ad" one which investors and home-hunters will investigate in their own interests.

ORGANIZED 1875

A Record of Substantial Growth

The history of the City National Bank contains an indelible record of substantial growth—attesting as it does, the increasing patronage of the people.

This Bank is old in years, but it has every modern facility.

Your account, subject to check, is cordially invited.

3% Interest on Daily Balances of $500.00 and Above.

CITY NATIONAL BANK
PLAINFIELD, N. J.

No Exchange on out-of-town checks.

Our checks collectible at par through the Federal Reserve Bank of New York.

National Gas Lighting Week

Offers Chance to Save Money

National Gas Lighting Week will be observed by all the leading Gas Companies of the country from September 27th to October 2d. The idea is to direct public attention to the remarkable advances made in the art of gaslighting.

Clover Design Semi-Indirect Fixtures and the wonderful C. E-Z lights are the very latest and very highest development of the gas lighting art. We are going to feature these fixtures and these lights during National Gas Lighting Week. To draw attention to these fixtures in a practical way we will cut the price of them 20% during National Gas Lighting Week. This is a bona-fide reduction and will hold good for the week only.

For the benefit of other consumers we will also allow a reduction of 20% on Domes, on Reading Lamps and on our staple line of fixtures sold during the same week.

On Humphrey Inverted Arc Lamps and on large Reflex Lamps used in stores, halls, offices and factories, we will reduce the price 10% on all orders filled during National Gas Lighting Week.

For those who want mantles, we will sell four Reflex Mantles for 50c. These mantles retail for 15c apiece.

We urge you to see the C. E-Z Light. It is something new. It is different from all other gas lights. We think it is the best yet produced.

We are making special prices on the C. E-Z Lights. We will put one in your home complete, ready to light, for $1.40; two at $1.35 each; three or more at $1.30 each.

Nearly every home needs something in the way of lighting facilities at this season of the year.

Supply YOUR wants during National Gas Lighting Week and get the advantage of reduced prices. Also the advantage of partial payment if you so desire.

Public Service Gas Company

—Well, that is, *almost* everybody.

Of course, we except the man who uses smoked glasses to take all the brightness out of life—

And the old codger who believes that the theatres are very, *very* wicked—

And the gentleman who buttons his collar in the back because he hates to look forward—

And his neighbor who thinks railroad trains and newspapers should stop on Sunday.

These fellows hold up their hands in holy horror at Puck

Other folks, who get some real joy out of life, buy it every Tuesday morning at their nearest newsstand, and go about all the rest of the week with their faces wreathed in smiles.

Try It This Week — Just For Fun!

ADVERTISE IN THE DAILY PRESS

LIGHT VOTE REGISTERED IN BOROUGH TODAY

A very light vote was polled in the borough up to 1:30 this afternoon, less than a quarter of the total number of voters entitled to vote at the primary election having cast their ballots. More interest will be shown in the election, it is expected, late this afternoon and this evening.

The number of ballots cast up to 1:30 in the various polling places were as follows: First Dirstrict, 44; Second District, 36; Third District, 24; Fourth District, 68; Fifth District, 30. The vote in the city was equally light.

INCREASED INTEREST IN NOON-DAY MEETINGS

Reports of the men's noonday gospel meeting at the Rescue Mission last Wednesday indicate that interest of an unusual degree was manifested. There was a good attendance and the service under the leadership of the Rev E B. Maynard was marked with spirited devotion. Hearty response to the remarks of the speaker was made by nearly all present.

The meeting tomorrow will be addressed by W. J. Conroy and all men are cordially invited. The services will begin at 12:30 o'clock The Recue Mission is located at 10 Madison avenue

DREW COLOR LINE.

A storm of indignation was aroused yesterday in Brooklyn when it became known that St Paul's School had drawn the color line in Saturday's football game against Boys' High of Brooklyn and had caused the removal of Claude Hall, a negro, who plays end, from the line-up. Just as play was about to begin Coach Blake of St. Paul's School, informed Coach Wilson, of Boys' High, that the St. Paul's authorities objected to the presence of Hall on the field. The absence of Hall weakened the visiting team, which lost, 7 to 0.

$30,000 HORSE PREMIUMS.

Premiums amounting to $30,000 were announced yesterday by the National Horse Show Association for its thirtieth annual exhibition at Madison Square Garden on Nov. 6 to 12, and 5,000 owners of show horses throughout the United States and Canada will this week receive the prize lists which have just been issued to give them all particulars of the 146 competitions in which they can enter their thoroughbreds, hackneys, hunters, troters, saddle horses, and ponies.

MRS. H. H. GREELEY TO SPEAK.

Mrs. Helen Hoy Greeley, a practicing attorney of New York city, will be the principal speaker at suffrage meetings to be held at the factories of Plainfield tomorrow. Mrs. Greeley is being brought here by the campaign committee of the Plainfield Equal Suffrage League. She is said to be one of the most convincing speakers for the cause in this part of the country and was called to California and Arkansas to aid in the fights there. Mrs. Greeley will speak from an automobile.

DISTRICT MEETING.

Camp 1, of P. O. S. of A., of Plainfield, and Camp 60, of Elizabeth, held a district meeting last night in the rooms of Camp 60, P. O. of A., Elizabeth. A large delegration from Camp 1 was present as well as from Camp 60. District President Mrs D. McDowell, of Plainfield, presided. National Vice President Miss Hannah Meyer, of Jersey City, was present at the meeting, during which time five candidates were initiated by Camp 1. After speechmaking by a number of those present refreshments were served.

FEDS ARE SNUBBED.

Chicago, Sept. 28.—The annual series of baseball games for the championship of Chicago will begin Wednesday, October 6. The first game will be played at the American League grounds. President Comiskey, of the White Sox, and President Thomas, of the National Leaguers arranged the details yesterday, and, as was forecast, ignored the request of the Federal League to make the series three-cornered. The schedule provides for seven games.

RED SOX NEED TWO.

Boston, Mass., Sept. 28.—The Boston Red Sox, closing the season on their home grounds with an 8 to 4 decision over the St. Louis Browns yesterday, approached within two games of clinching their claim to the American League championship. Two more Boston victories, two Detroit defeats or a Red Sox victory and a Tiger defeat, will decide the race in Boston's favor.

MISSING CASHIER INDICTED.

New York, Sept. 28.—H. D. Bradley, mail teller of the Merchants' National Bank, Wall street, who has been missing since September 20, was indicted today by the grand jury.

AUTO RACER BURNED.

Harry Grant, noted automobile driver, twice winner of the Vanderbilt cup races, was so badly burned yesterday while contesting in the elimination trials of the Astor cup race at the Sheepshead Bay track that he will not be able to enter the contest Saturday.

RECORDER CAMPBELL LIVELY CAMPAIGNER

Well Known Dunellenite Seeks Nomination for Tax Assessor.

Recorder David S. Campbell, of Dunellen, who seeks the Democratic nomination for the assessorship at the primaries today in opposition to J. H. L. Peters, the present assessor, has waged a strenuous campaign despite his age of seventy-two years. He is one of the best-known residents of the borough, having lived in this section of the State practically all his life.

He always has been a Democrat, and cast his first vote for George B. McClellan, who ran for President during the Civil War in opposition to Abram Lincoln. He received his appointment as recorder of Dunellen in 1903, and has been reappointed by Republican and Democratic administrations ever since.

In speaking to a reporter for the Daily Press last evening the recorder said: "Some people argue that I am too old for the office, but I feel as spry and hearty as I did twenty years ago, and I would not be afraid to make a wager that I could defeat the average man of fifty today in a hundred-yard dash. The assurances of support I have received during my campaign lead me to believe that I stand an excellent chance of being the victor. If I am defeated, however, I will work as hard for the election of Mr. Peters as I have for my nomination."

Recorder Campbell was born at Jacksonville, Ill., in 1843. Before he was a year old his parents moved to Bound Brook, and his father, Furman Campbell, secured a position as section boss on the Central Railroad. His father was the foreman of the force that extended the tracks of the Central from Bound Brook to Somerville.

Mr. Campbell received his education in the old Reform school, which stood at the corner of Arlington avenue and Fourth street, this city. Choosing teaching as his vocation, he received the appointment in 1871 as teacher in South Stirling. His pupils included former Assemblyman E. E. Cooper. In 1882 Recorder Campbell was engaged by the Board of Education of this city as teacher of the Reform school in which he had received his education. Mr. Campbell taught for thirty-five years at Bedminster, North Plainfield, Bernardsville, New Market, Bound Brook, Fairmount and Basking Ridge. At Basking Ridge Mrs. William A. Coddington, wife of former Judge Coddington, of this city, taught as assistant teacher under Mr. Campbell.

The recorder has been a resident of Dunellen for the past fifteen years. He has three daughters, Mrs. J. Newton Apgar, Mrs. Letitia Clawson, Mrs. Oscar Runyon, all of Dunellen, and one son, John M. Campbell, who is employed in the Plainfield Trust Company.

EDDIE COLLINS LET GO.

Pittsburgh, Sept. 28.—Announcement was made yesterday by President Barney Dreyfuss, of the Pittsburgh National League Baseball Club, that Eddie Collins had been released to the Boston National League team for the waiver price of $1,500. Collins left Pittsburgh last night for Boston to join the team.

2,000 STRIKERS GO BACK.

Lowell, Mass., Sept. 28.—Approximately 2,000 employes of the U. S. Cartridge Co.'s plant have returned to work today after being out two weeks on strike.

You Touch a Magic Button When You Become a "Want Advertiser."

Our day is the day of "touching buttons."

A President presses a button in Washington, and a titanic explosion, thousands of miles away, weds the two great seas.

We are fond, nowadays, of accomplishing big effects with simple processes.

And so the "button-pressing" magic applies to the "little things" of life, as well as to the big episodes.

When you become a "want advertiser" you press a MAGIC BUTTON —and the influence is felt in the homes and business places of the city.

Your quest becomes of interest to the people who are able to help you accomplish it.

If you seek work, and "press the button" of Plainfield Daily Press want advertising publicity, your quest becomes one of personal interest to the people who need you. The same law operates in the working out of every "want ad task."

For classified advertising makes the whole city your market; makes the right people your audience; delivers your message to all people to whom it could have any interest or importance.

You can't, even through a "For Sale" ad, sell that used article for its original cost, nor near it; but you can get its cash value at **the present time for it.**

Going to build? **See Saturday's Press.**

The "thrift-instinct" in people makes the "For Sale" ads interesting **to them.**

HEARN

Fourteenth Street New York West of Fifth Avenue

13TH GREAT FALL SALE

New List for Tomorrow

Are You Among the Thrifty Who Watch the Changes from Day to Day?

If you are a true student of economy you will never miss reading a Hearn advertisement—more especially during this Fall Sale!

$6.49 Scalloped Linen Sets....4.22 Round—cloth 72 inches across—large size napkins—our own import from Ireland—handsome patterns. Limit, 6 sets.

$2.39 H. S. Linen Cloths.....1.66 2¼ yards long—heavy all-linen—neat designs. Limit, two.

$1.49 Irish Linen Pillow Cases...97 Hemstitched—45x36—no dressing. Take advantage of this low price. We placed orders far enough ahead to have a good stock of these cases at old prices. If purchased now, they would cost us more than Fall Sale price. Limit 3 pair.

11 ct. Imp't'd Bleached Towelings 7¾ 17-inch—absorbent—for dish or roller. Limit, 20 yards.

15 ct. Bleached Turkish Towels .10½ 19x37 — absorbent hemmed Turkish stripe borders. Limit, 1 dozen.

22 ct. Union Linen Huck Towels .16½ 19x37—fine quality hemmed—white damask borders, initial wreath. Limit, one dozen.

19 ct. Novelty Bordered Scrims. .11 Dainty patterns for bedrooms—also verdure, Oriental and chintz designs and colorings—large asortment. Limit, 18 yards.

29 ct. New Taffeta and Tapestry Cretonnes.....17 36 inch—verdure, chintz, floral, Oriental, bird and favored black and white effects. Limit, 18 yards.

69 ct. All-Wool Prunellas.....53 41 inch—soft, lustrous—taupe, mouse, delft, artillery blue, prune, garnet, seal brown, myrtle, olive, navy and black. Limit, 15 yards.

39 ct. Hairline Suitings.....29 54-inch—navy and black—granite weave—heavy lines—medium spacings. Limit 10 yards.

79 ct. Satin Messalines.....55 35-inch — fashionable Fall colors, newest evening tints and black. Limit, 20 yards.

98 ct. Crepe de Chines.....68 Double width—full crepe effect—all silk—street and evening shades. Limit 20 yards.

14 ct. Yard Wide Nainsooks.....8 Soft, firm weave—durable quality—for waists, dresses, underwear, babies' clothes, etc. Limit 20 yards.

21 ct. White Gabardines.....14 Yard wide—for middy blouses, dresses, men's shirts and boys' blouses. Limit 10 yards.

69 ct. Bleached Sheets.....44 81x90 (before hemming)—for full-size beds—a chance to buy sheets for less than price in case lots. Limit two dozen.

7 ct. Yard Wide Muslins.....4½ Bleached and unbleached—soft finish—firm, heavy weave. Limit, 20 yards.

$2.79 Marseilles Spreads.....1.77 Full size—hemmed—raised floral patterns. Limit two.

$1.49 Full Size Comfortables..1.09 Heavy Persian tops—colored backs—single and full sizes.

$1.89 Mixed Goose Feather Pillows 1.39
20x28 Assorted Tickings—also
22x30—reg. $1.98.....**1.69**
24x30—reg. $2.49.....**1.89**
26x30—reg. $2.79.....**2.08**
Limit, two pair.

$6.98 Pure Wool Blankets....4.65 Pink, blue, tan, gray and white combination plaids, also white and scarlet with colored borders—for large beds. Limit, 4 pair.

Wool Mixed Baby Flannels.....24 White—regular and extra wide—for children's undergarments—slight imperfections, if perfect would sell at 39 cts. Limit, 12 yds.

5 ct. Cotton Challies.....3⅞ Floral and Persian effects and colorings—fine for kimonos, etc. Limit 20 yards.

15 ct. Silk Mixed Chiffonettes...11 Plain or dotted—soft, lustrous fabrics in light and dark shades—pretty and inexpensive for dancing and party frocks. Limit, 20 yards.

19 ct. Mercerized Sateens.....14 36 inch fine assortment of light and dark colors—for lining coats, bed sets, curtains, etc. Limit, 12 yards.

Notion Specials.
Muslin Neck Bands 12 to 18 inch—well made—finished buttonholes. Dozen.....**.30** Limit, Two Dozen.
Wooden Coat Hangers—Skirt or Trouser Hangers—reg. 5 cts.....**.3** Reg. .30 and 35 doz.....**.24** Limit, One Dozen
Darning Cotton—black, white and tan—45 yd spools—Reg. 20 cts dozen.....**.11** Limit, Two Dozen.

25 ct. Dressing Combs.....14 English Ivory—all coarse or coarse and fine. Limit two.

29 ct. White Embroideries.....19 17-inch Flouncings and Corset Coverings—cambric, nainsook and Swiss eyelet and small pattern. Limit, 10 yards.

49 ct. Dress and Coat Sets.....36 Embroidered Swisses, organdies and voiles—also imported laces—variety of styles—a charming finish to tailored dresses. Limit two.

$1.49 Steel Knives and Forks..88 Well-known make bone, stag and ebony handles—set of six each. Limit two sets

21 ct. Wide Ribbons.....14 Moires, satins and taffetas—plain, checks, plaids and dresdens—large variety, every wanted color and combination—hat, hair and sash widths. Limit 10 yards.

$1.49 New Hand Bags.....1.00 Leather and moire silk—leather or flowered linings—various sizes and styles—gilt, silver and gunmetal frames—some with inside frames. Limit, two.

$7.98 Misses' Fall Coats.....5.50 Fancy cheviots and zibelines, also smart mixtures — Chin Chin and other desirable models, including those with convertible collars—set-in sleeves or concave shoulders, belts and fancy pockets are features of some little importance.

$14.98 Misses' Suits.....11.50 Gabardines and poplins — box or semi-fitted models — fancy braid trim'd in effective designs—collars of velvet or fur—brown, navy, green and black—14 to 18 yrs—we might devote a great deal of space to this offering, but that would not make the value one whit better and might crowd out some of our excellent Fall Sale values. Limit One.

98 ct. Girls' Wash Dresses.....66 Fine assortment of washable fabrics, including plaid ginghams, checked and striped percales—pretty models in belted effects, contrast pipings—some white collars and cuffs—6 to 14 years—Limit 3.

$9.98 and $10.98 Women's Coats.....7.95 Tweed mixtures, cheviots — grey, brown and green—smart models, some trimmed with plush—convertible collars—patch pockets—with or without belts—all sizes. Limit one.

$9.98 Women's Smart Dresses.6.69 Velveteen and satin combined—new shades of brown and green, also navy and black—coatee effect—white poplin collar — folds on skirt—all sizes. Limit one.

$2.98 Crepe de Chine Blouses..2.25 Heavy, lustrous silk — embroidered front or tailored — long sleeves. Limit two.

$1.98 Women's Blouses.....1.44 White voile, tastefully trimmed with fine lace and emb'y—also tailored linens with pique collar and cuffs. Limit two.

$1.69 Women's Untrimmed Velvet Hats...1.15 Black, also fashionable shades—plain or shirred—large, medium and small shapes. Limit two.

$1.69 Large Ostrich Pompons..1.24 Full, fluffy effects, with Ostrich tipped whips—white, black, black and white and leading shades—a smart millinery accessory. Limit two.

98 ct. Nainsook Combinations..68 Deep yokes of fancy laces and emb'y—princess or waist style—trim'd skirt or drawers. Limit two.

39 ct. Children's Nightdrawers..29 Flannelette—pink and blue stripes—2 to 10 years. Limit two pair.

98 ct. Gingham Housedresses..66 Plain colors, checks and stripes—neatly tailored—contrast piping or emb'y trim—all sizes. Limit two.

$4.00 Coutil Corsets.....1.85 Medium length—laced over abdomen—medium bust—silk emb'y top—sizes 19 to 24. Limit two.

98 ct. Little Children's White Dresses..58 Lawn and Nainsook—yoke, Empire and French—daintily trimmed with lace and emb'y—to 6 yrs. Limit three.

49 ct. Infants' White Wrappers..30 Flannelette — dainty stitchings or ribbon finish. Limit three.

$2.98 Little Children's Coats..2.25 Brown, navy and Copenhagen—velvet collar and cuffs—belted or yoke back—buttoned to neck—2 to 6 yrs. Limit two.

$5.98 Boys' Extra Trouser Suits 4.29 8 to 18 yrs—Norfolk models in various styles, smart plaids, mixtures, checks and fancies, cheviots, cassimeres and tweeds — excellent tailoring. Limit two.

$2.98 Boys' Norfolk Suits.....2.25 Various models—new Fall cheviots and tweeds—mixtures, twills, stripes and fancies—many have extra trousers—8 to 16 years. Limit two.

49 ct. Boys' Blouses.....35 Madras and percales—stripes and figures, also plain white — neck-band or attached collar—8 to 15 years. Limit four.

49 & 59 ct. Children's Pajamas..36 6 to 14 yrs—fancy stripe percales—light and dark, also heavy nap flannelette. Limit four.

49 ct. Boys' New Fall Caps.....34 Navy serges and shepherd checks—also brown, gray and fancy mixtures—full crown—taped or satin lined—Limit three

$1.85 Girls' Button Shoes.....1.57 Gun metal calf—extra high cut—strong soles and broad toes—sizes 10 to 2—wide width. Limit two.

$3.00 and $3.50 Women's Sample Shoes...1.95 Several hundred pairs of Fall samples—sizes 4 and 4½—B width only. Limit two

49 and 59 ct. Women's Union Suits.....35 Medium weight cotton, low neck—sleeveless or short sleeves—knee or ankle length—neatly finished—regular and extra sizes—Limit 4 sets.

98 ct. Men's Flannel Shirts.....73 Wool mixed—gray and convertible collar—also navy—single or double breast, or double back and front—all sizes. Limit two

Women's Silk Lisle Hose.....17 Seconds of 29 ct. quality—black—double sole and toe—high spliced heel and double garter top—slight imperfections. Limit four pair.

$1.29 Chiffon Auto Veils.....77 Black, white and full line of colors—hemstitched border—Limit two.

$1.69 Men's and Women's Umbrellas.....1.09 Union Taffeta—trimmed handles—Limit two

10 and 12½ ct. Men's and Women's H'dk'fs.....7½ Initial—Pure Linen—excellent value—Limit one dozen.

$1.15 Roller Skates.....88 Ball bearing — extension style for boys and girls—one of the best makes. Limit two.

19 ct. Gile Initial Stationery..12 24 sheets or 24 cards—envelopes. Limit three.

24 ct. Salts and Peppers, ea.....17 Cut glass bottles—many patterns—sterling silver tops. Limit four.

12½ ct. and 15 ct. Doylies.....8 Lace trimmed or scalloped—with drawnwork—various sizes. Limit, dozen.

Open Saturday Until 6 P. M.

TRY A PRESS WANT AD.

Baseball - Tennis - Golf - Bowling - Track - Fishing

CITY BASKETBALL LEAGUE TO ORGANIZE 1915-16 CIRCUIT AT MEETING TONIGHT

Some real basketball weather has been served up for those managers who are planning to attend the meeting in the Daily Press editorial rooms tonight, when the City Basketball League will be organized for the 1915-16 campaign. Indications point to a large gathering of interested advocates of the sport, and representatives of all of the city's foremost clubs will be on hand.

President Walter C. Dobbins, of the City Baseball League, will be on hand to preside at the session, and the matter of electing permanent officers will probably come up tonight. Just how many teams will be granted league franchises depends on the number of applications received tonight, and it will be necessary for each manager to present along with his application a tentative roster of players he has available for competition.

Various courts in different parts of the city will also come in for their share of the discussion, and it is probable that definite playing floors will be decided upon tonight.

LOCAL INTERSCHOLASTIC BASKETBALL LEAGUE MAY TAKE IN WESTFIELD HIGH

Talent taken away from the basketball forces of North Plainfield and Plainfield High School and Leal School by graduation last June has put the three Interscholastic League competitors on a more even basis than the circuit has enjoyed in years past, and at this time it would seem that a three-cornered race will be fought for the title. For several seasons past North Plainfield and Plainfield have monopolized the limelight and Leals has been a mere figurehead.

The players taken from the city and borough Highs, however, was of the highest calibre, and two teams, composed of almost entirely new players, will have to be formed for the 1915-16 campaign. Plainfield was probably the hardest hit, and for that reason the boroughites are looked upon as slight favorites to retrieve the honors they lost on the courts last spring.

There is some talk going the rounds of taking Westfield High School into the organization, thereby making a four-team loop. A number of years ago the Mt. Ararat School was a lively contender for interscholastic basketball honors, and the return of this school to the circuit would no doubt add considerable interest to the race.

Westfield's advent would probably take away any of the monopoly that Plainfield and North Plainfield might enjoy, and from the calibre of competition the Westfielders have given the locals and boroughites in the last few years, it wold seem as though they would be likely aspirants to the crown.

WOMEN BECOME CRICKETERS.

Photo by American Press Association.

Because the men are going to war in England and Scotland the women are taking their places on the cricket teams.

THROCKMORTONS NOW ARE ELIZABETH ATHLETES

Harold Throckmorton, the interscholastic tennis champion, and his brother, George, who is not far behind Harold in that game, moved to Elizabeth, Saturday, from Sewaren.

Harold Throckmorton is only 18 years old and will stay home most of the winter, while George will attend Battin High School. Young Throckmorton is also a good all-around athlete, having played on the Woodbridge High School football and basketball teams.

DOG SHOW JUDGE.

Among the judges chosen for the first annual show of the Queensboro Kennel Club, to be held at Woodside, Long Island, Saturday, October 23, is F. N. Anderson, of this city. Mr. Anderson is scheduled to judge the Russian wolfhounds entered.

Advertise in the Daily Press.

BASEBALL

YESTERDAY'S RESULTS.

American League.
Cleveland, 9; New York, 2.
Detroit, 7; Washington, 5.
Chicago, 6; Philadelphia, 5.
Boston, 8; St. Louis, 4.

National League.
Chicago, 7; Cincinnati, 2.
Chicago, 5; Cincinnati, 1.

Federal League.
Pittsburgh, 3; Newark, 0.
Chicago, 5; Brooklyn, 0.
Kansas City, 3; Baltimore, 1.
Kansas City, 7; Baltimore, 3.
St. Louis, 3; Buffalo, 2.

STANDING OF THE CLUBS.

American League.

	W.	L.	P. C.	Games to Play.
Boston	99	46	.683	9
Detroit	97	52	.652	5
Chicago	88	61	.591	5
Washington	80	65	.552	9
New York	66	81	.449	7
St. Louis	62	86	.419	6
Cleveland	57	92	.383	5
Philadelphia	40	106	.274	8

National League.

	W.	L.	P. C.	Games to Play.
Philadelphia	85	60	.586	9
Boston	78	66	.542	10
Brooklyn	78	68	.534	8
Cincinnati	69	78	.469	7
Pittsburgh	71	79	.473	11
St. Louis	70	79	.470	5
Chicago	68	78	.466	8
New York	67	78	.462	9

Federal League.

	W.	L.	P. C.
Pittsburgh	83	63	.569
St. Louis	85	65	.568
Chicago	82	64	.562
Kansas City	78	70	.527
Newark	75	70	.518
Buffalo	72	78	.480
Brooklyn	70	80	.467
Baltimore	46	101	.313

WHERE THEY PLAY TODAY.

American League.
Detroit at Washington.

National League.
Philadelphia at Brooklyn.
Cincinnati at Chicago (two games).

Federal League.
Newark at Pittsburgh.

FIFTY CENTS TO $5 FOR WORLD'S SERIES

Scale of Prices Announced Today by Prospective Aspirants to Title.

Boston, Sept. 28.—The prospective world series games to be played at Braves' Field next month may be seen at prices ranging from fifty cents to five dollars, according to announcement by the management of the Boston American League baseball club. The higher price will be for box seats. Other reservations in the grand stand will cost three dollars each.

The number of seats which may be obtained by reservation has been increased by setting aside the stand which runs back of third base. These seats will sell at two dollars each. Tickets in these three classes will be sold in advance only in blocks of three, covering the first three games that may be played here. Applications have been pouring in for weeks and are being filed.

Tickets for the right field bleachers for one dollar each and in the bleachers at fifty cents each, will be placed on sale at the grounds before each game. The seating capacity of Braves' Field is now being checked up to determine just how many persons can be cared for. No additional stands will be erected, it was said.

Eastern Bottling Co.
2nd St. & Central Ave. Plainfield, N.J.

Distributors of
High-grade Bottled Goods
WINES, LIQUORS, WHISKIES, BURGUNDIES
PORT, CLARET, CHAMPAGNE and
all CORDIALS
Selected Vintages of Exquisite Flavor
FAMOUS BALLANTINE ALES AND BEERS
Rich in their qualities of Purity, Strength and Flavor
"Get the Three-Ring Trade-Mark"
Telephone Plainfield 190. Prompt Deliveries

DUBIOUS PROSPECTS FOR AN ELKS' TEAM

Plainfield League Contenders a Little Worried Over Material This Fall.

Prospects for a bowling team of sufficient strength to cope with other combines on the Senior Elks' League circuit appear to be exceedingly dubious in Plainfield Lodge, No. 885, this year, and unless some unforeseen happening presents itself between now and October 25, it will be safe to conclude that the Queen City tribe will not occupy even as conspicuous a position in the league standing as it has in previous years. The alleys opened for practice work last night, and plans have been completed for the individual house tourney, competition in which will probably serve to weed out the material for a "big five" this fall. While it is a known fact that some excellent untried material lurks inconspicuously in the club, this talent will have to undergo considerable seasoning before it will be strong or experienced enough to contend with such old reliables as the Newark, New Brunswick and Elizabeth combines.

While they have made no formal announcement to date, rumor has it that Captain V. W. Nash, Jr., Chief KiKely and Johnny Campbell, for reasons known only to themselves, will be relegated to the retired list this year, and some new material will have to be unearthed to fill in the gaps. Nash, Kiely and Campbell have formed a formidable combine in past years, and that this trio would be sadly missed is only to be expected. Taking these three from the list of regulars leaves only Blatz and Laing eligible for duty, and while there are a number of men who substituted on various occasions last year, none of the "subs" ever exhibited any world-beating qualities as a pin-knight.

However, the season is yet young, and what the future may bring forth is unknown at this time. Should the Plainfielders set out to develop an entirely new quintet they would probably need at least two seasons to get the aggregation into running order, and this might prove disastrous to their chances of holding fast to their franchise on the circuit, inasmuch as a number of other lodges each year are clamoring for admission, and it is only fair to believe that the antlered organization is to be maintained for the strongest possible competition on the alleys.

ENTRIES COMING IN FOR ONE-MAN EVENT

Plenty of Enthusiasm in Evidence Over Elks' Tournament This Fall.

Fifteen entries have been received to date for the one-man tournament to be held in the Elks' Club during October, and indications point to the receipt of many more between now and the closing date, Thursday night. V. W. Nash, Jr., is handling the entry list, and the entrants to date include some of the club's best pinners.

The primary obect of conducting this tournament is to single out talent for the senior and junior league teams, it being necessary to secure some new names for the two quintets this fall.

Last night the alleys were opened for the fall season and a large number of enthusiasts took part in the limbering-up practice.

FOOTBALL CAPTAIN IS ALMOST A HERO

Leads Erring Player to Battle Ground, But is Himself Whipped.

Somerville, Sept. 28.—Frank Jewett, captain of the Somerville High School football team for the season of 1915, is almost hero enough to get into a new short story or a motion picture scenario. Almost, but not quite.

But for a whipping he is reported to have received at the hands of Ward Van Arsdale, a member of the team, Jewett would be worthy of a place in fiction. Jewett followed all the established rules laid down for heroes, but he had some hard luck when the final test came.

Thursday afternoon, while at practice, Captain Jewett ordered Van Arsdale to play a certain position and the player refused. A dispute took place, which was damaging to discipline and Jewett and Van Arsdale decided to settle their argument in manly fashion. Hardgrove's Woods was selected as a battle-ground and the captain led his erring player forth to chastise him, while about sixty students of the school looked on to see the reprimand administered in true hero fashion.

Then came the surprise. Van Arsdale was either ignorant of the part he should have played or he refused to sacrifice his face that his football captain might be a hero. From accounts secured from the students who watched the fight he whipped his captain.

Jewett is still captain, but he is a badly battered leader and his crown is in jeopardy.

LAND SHARK MEASURING SEVEN FEET, THREE INCHES

Joseph J. Yates and his son, Edwin, of the borough, have just returned from a three-day trip after big fish at Seaside Park, Barnegat Bay. They report a big run of blues close up in the surf and caught a large number of these fish.

Mr. Yates hooked and landed, after a hard fight, a shark measuring seven feet, three inches, at the same time his son was playing a big channel bass, which finally broke away. There were other anglers from Plainfield, Elizabeth and Newark at the beach and good catches were general.

BOYS' ATHLETIC BOARD NOMINATED AT P. H. S.

At a meeting of the Plainfield High School B. A. A. this morning nominations for directors for the coming year were considered. Herbert Peacock, the only "veteran" of last year's board, presided and in the absence of Ralph Runyon, last year's treasurer, who has entered Penn State, Coach Ralph Patch read the minutes of the last meeting and also a review of last year's work.

Those nominated were Herbert Peacock, Roy Apgar, Jim Noonan, Bill Wheelan, Carlton Dunham, Sheldon Condray, Paul Geary, Warren Mumford, Joe Mutnick, Chester Alpaugh, Gerald Linke and Eustace Eggie. The election will take place Thursday morning.

In the Princeton Cup tennis competition, continued yesterday on a private court, Eustace Eggie, defeated Everett Case, 8-6 and 7-5.

The tournament will be continued next Saturday.

N. P. H. S. NOTES.

The junior class is in a quandary over the ring question. Several members want one design, while the other part is in favor of another. The division still prevails and its members have not come to any agreement.

Mr. Earley is holding conferences with members of the senior class in reference to the required number of credits for graduation.

The tennis players of the High School are practicing regularly for the singles championship of the school, which will take place in the course of two weeks.

Sherman Chandler, chairman of the play committee, has received catalogues from many concerns, and the play will be chosen as quickly as possible.

Word has been received from Lester Chandler, '15, that he has successfully passed the six entrance examinations to Massachusetts Institute of Technology. This is a fine record, as this school is considered the best "Tech" school in the country, and the examinations are exceedingly stiff. The borough boy is pursuing a biological and public health course.

Russell Lee and Frank Fetherston, who are attending Carnegie Institute, have passed first year German, and are studying the scientific branch of this subject.

The Girls' Athletic Association held its first meeting yesterday to organize and elect officers. Marjorie Burtis was elected president; Marion Blair, vice president; Theresa McCullough, treasurer, and Dorothy Martin, secretary. Marion Blair was appointed head of a finance committee with the power of selecting her own members. Theresa McCullough, manager of the basketball team, was also appropriated money to commence the season.

The High School has graduates now attending the following institutions: Dartmouth, Harvard, Mt. Holyoke, Cornell, Syracuse, Rutgers, University of Pennsylvania, Lehigh, Swarthmore, Dickinson, Carnegie Institute of Technology, Oberlin, Clarkson Inetitute of Technology, Colorado School of Mines, Massachusetts Institute of Technology, Geneseo Normal School, Newark Normal, Savage School of Physical Training, Y. M. C. A. College and Pratt Institute.

The science department now occupies about four times the former space. The laboratory has been equipped with thirty-seven gas jets, and forty-five individual lockers and three additional closets for apparatus.

WIVES OF KNIGHTS TO GIVE SOCIAL FUNCTION

Wives of members of Watchung Council, No. 552, Knights of Columbus, gathered at the West Front street building last night to perfect plans and arrangements for a euchre, "500" and dance which they will give in the auditorium on Thursday night, October 21. Mrs. D. J. Galbraith was appointed chairman of the committee, and she has the following women working in conjunction with her: Miss M. M. Burke, secretary, and Mrs. J. J. Varley, treasurer; music committee, Mrs. Robert McCormack and Mrs. N. K. Traynor; ticket committee, J. J. Varley and Robert McCormack.

The next meeting of the committee is scheduled for Monday, October 4, and an invitation is extended to all the feminine friends of Knights. Subcommittees will be appointed at that time and further arrangements completed. Handsome prizes are being donated for the various winners in the play, and a stringed orchestra will be secured to dispense music for those who would rather dance.

RECREATION NOTES

The Zephers will meet tonight in the High School gym. A business meeting will precede the regular basketball practice.

The P. E. G. S. will meet in the High School gym tomorrow evening. A very important business meeting will be held and the first basketball practice of the season organized.

The Public Speaking Class will begin the season on Monday evening at Washington School.

MRS HENRY CABOT LODGE.

Boston, Sept. 28.—Mrs. Henry Cabot Lodge, wife of Senator Lodge, died suddenly from heart disease at her home in Nahant this morning.

SUFFRAGISTS HOLD ENTHUSIASTIC RALLY

Rev. William Lloyd Imes Addressed Large Gathering Last Night.

"The vote is not a right so much as the clear responsibility of every citizen. We need all the men and women standing side by side to meet the social problems of the future," declared Rev. William Lloyd Imes, pastor of Bethel chapel, at a mass meeting held for the colored people in Nonpareil Hall last night, under the auspices of the Plainfield branch of the New Jersey Equal Suffrage League. The rally was one of the most enthusiastic conducted in this city, and the audience was unusually attentive and responsive, many of the more eloquent taking occasion to express their views.

Mrs. Arthur B. Jones, president of the Plainfield Equal Suffrage League, presided at the meeting and introduced the speaker, which included two negro ministers and the president of the Colored Women's Suffrage League in Newark. Mrs. Agnes T. Bohan came out from New York to beg New Jersey men to register today and vote for the suffrage amendment on October 19. Her Irish wit delighted the gathering, and she declared New Jersey must win and give a boost to New York. Mrs. Chaplain L. Riley briefly outlined the objects of the local league. Mrs. Blanche Harris, of Newark, with simple eloquence and kindly humor pointed out the need of colored women and white women, alike, to have representation in the government. Rev. Mr. Collier, pastor of the Mt. Zion church, declared himself with the suffragist, and illustrated his point by the following story: "A young colored boy on his way South encountered a friend, who asked him if he thought to better his condition. 'I don't know, suh,' the youth replied, 'but I can't worse it.'" J. M. Johnson, of Elizabeth, and W. C. Harrison, of this city, also spoke in favor of the amendment.

STUDENTS CHEER WILSON.

Princeton, N. J., Sept. 28.—Escorted to and from the polls by cheering collegians from the university of which he was once the head, President Wilson voted here today in the New Jersey State Primary.

Central Bottling Works
Telephone 229. Corner Somerset and Chatham Sts.
HENRY HAURAND, Prop.

Headquarters for High Grade.
Beers, Wines, Liquors and Carbonated Beverages

We carry only reliable goods. Goods with a reputation. Goods that we guarantee and recommend

Try our Leaders—Plainfield Club, (blend); C. B. W. Monogram, (blend); Elkwood Pure Whiskey, (straight); none better made

We regret to state that we can not deliver goods in Plainfield but if you consider quality and prices you will find it will pay you to send for them. We call for empty bottles.

This Coupon
WILL BE HONORED FOR 100 VOTES IN THE
McKeon Famous Shetland Pony Contest

Cut out, sign and call at Contest Headquarters, Stillman Building, Room 17, next to Proctor's Theatre.

Name .....
Address .....
Date .....

This coupon good to and including October 2.

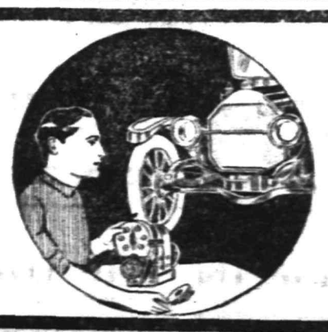

THE MOST DELICATE PARTS
or the plainest are equally within our auto repairing facilities. We repair, adjust and tune motors with the same skill as we handle less complicated parts. Send your car here when it needs attention. Then you'll be sure of good work.
AUTOMOBILES REPAINTED.
MARTIN AUTOMOBILE CO.
304-312 PARK AVE

57th Anniversary Sale 57th

1858 — 1915

Double Surety Coupons With All Purchases Wednesday and Thursday

HAHNE & Co.

NEWARK

Store Hours 9 a. m. to 6 p. m. Daily

Double Surety Coupons With All Purchases Wednesday & Thursday

Values That Hahne & Co. Has Never Offered to You Before

Hahne's 57th Anniversary Sale of FINE FURNITURE

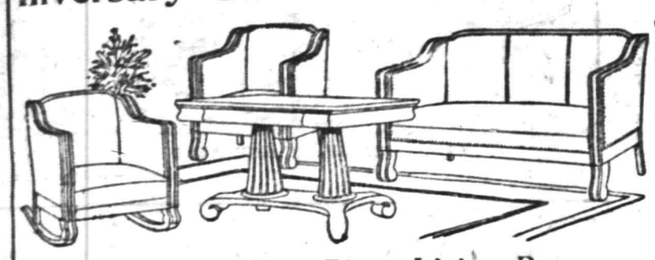

This $135.00 4 Piece Living Room Suite for $90.00

—Mahogany finish 3-piece Suite, consisting of Sofa, Arm Chair and Arm Rocker, covered in brown Spanish leather; regular price $90.00; Anniversary Sale price **$60.00**

—Table is solid Mahogany, Colonial design; top measures 48x30 inches; regular price $45.00; Anniversary Sale price **$30.00**

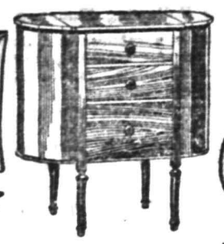

$20 Work Table, $9.75

Work Table in Martha Washington style; made in mahogany; an exact reproduction of the original table. The two lids on top open the pockets for holding the work; has three drawers, with compartments for holding sewing materials; regular price $20.00. Anniversary Sale price **$9.75**

$20.00 Tea Wagons, $15.00

Of solid mahogany—best construction and a fine polish finish; top measures 24x18½ inches, with separate glass tray. Anniversary Sale price **$15**

Colonial Table

Solid mahogany—Colonial scroll design, with oval top; measures 45x28 inches. A good value at $36.00. Anniversary Sale price.. **$24.00**

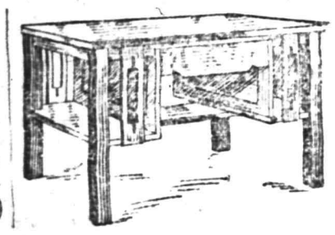

$22 Tables, $16.50

Fumed oak, mission design; top measures 48x28 in.; has drawer, also book rack at each end. Regular price $22.00. Anniversary Sale price **$16.50**

Four-Post Mahogany Bed $25.00

(As Illustrated)

Mahogany Bed—with posts shaped out of 3-inch solid mahogany stock; head panel and foot rails of selected Mexican mahogany; full or twin size; regular price $35.00. Anniversary Sale price **$25**

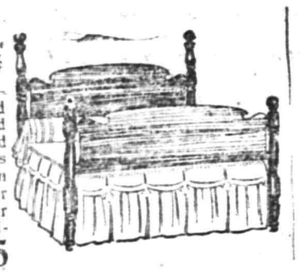

$2 Tabourette

$1.25

Of fumed oak; in brown or mahogany finish, octagon shaped top 11x11 in.; 18 in. high; special at $1.25.

$24 Brass Bed, $16.50

New design, continuous 2-in. post bed, in bright or satin finish; made in all sizes.

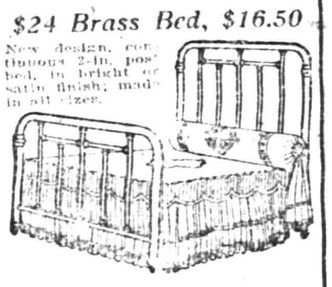

Hahne's Anniversary Sale of Linoleums, Carpets & Rugs

THIRD FLOOR.

Inlaid Linoleums

To take advantage of these reductions on the day of sale it will be necessary to bring measurements with you.

Anniversary Sale Price, per yard **$1.25**
Hahne's usual price, $1.50 per yd.

Anniversary Sale Price, per yard **$1.15**
Hahne's usual price, $1.40 per yd.

Royal Wilton Rugs

Standard quality; new Fall lines:

9x12 ft. Anniversary Sale Price..... **$35.00**
Hahne's usual price, $39.50.

8¼x10½ ft. Anniversary Sale Price **$32.50**
Hahne's usual price, $37.50.

6x9 ft. Anniversary Sale Price..... **$22.50**
Hahne's usual price, $24.50.

Extra Velvet Rugs

9x12 ft. Anniversary Sale Price..... **$22.00**
Hahne's usual price, $24.50.

8¼x10½ ft. Anniversary Sale Price.. **$17.50**
Hahne's usual price, $19.50.

Printed Linoleums

To take advantage of these reductions on the day of sale it will be necessary to bring measurements with you.

Anniversary Sale Price, per yard **54c**
Hahne's usual price, 59c per yd.

Anniversary Sale Price, per yard **45c**
Hahne's usual price, 50c per yd.

Japanese Jute Rugs

Oriental weaves and colors; hand tufted.

10½x14 ft. Anniversary Sale Price **$15.00**
Hahne's usual price, $20.00

10½x12 ft. Anniversary Sale Price **$12.50**
Hahne's usual price, $17.50.

9x12 ft. Anniversary Sale Price **$10.00**
Hahne's usual price, $26.50.

Wool Mission Rugs—Scotch Art Rugs

9x12 ft. Anniversary Sale Price **$15.00**
Hahne's usual price, $18.50.

8¼x10½ ft. Anniversary Sale Price **$12.95**
Hahne's usual price, $16.50

6x9 ft. Anniversary Sale Price **$8.50**
Hahne's usual price, $9.85.

3x6 ft. Anniversary Sale Price **$2.75**
Hahne's usual price, $3.25.

Seamless Tapestry Rugs

9x12 ft. Anniversary Sale Price **$12.95**
Hahne's usual price, $15.50.

8¼x10½ ft. Anniversary Sale Price **$10.95**
Hahne's usual price, $12.95.

6x9 ft. Anniversary Sale Price **$6.75**
Hahne's usual price, $7.75.

Carpets—Odd Rolls and Cut Lengths of All Grades

Axminster Carpets.
Anniversary Sale Price, per yard **$1.19**
Hahne's usual price, $1.45 per yard

Wilton Velvet Carpets.
Anniversary Sale Price, per yard **$1.39**
Hahne's usual price, $1.75 per yard

Tapestry Brussels.
Anniversary Sale Price, per yard **89c**
Hahne's usual price, $1.00 per yard.

Axminster Rugs—Seamed

9x12 ft. Anniversary Sale Price **$22.00**
Hahne's usual price, $25.50.

8¼x10½ ft. Anniversary Sale Price **$20.00**
Hahne's usual price, $23.50.

Axminster Rugs—Seamless

9x12 ft. Anniversary Sale Price **$26.50**
Hahne's usual price, $29.50.

8¼x10½ ft. Anniversary Sale Price **$23.50**
Hahne's usual price, $26.50.

6x9 ft Anniversary Sale Price **$12.95**
Hahne's usual price, $15.50.

4½x6½ ft. Anniversary Sale Price **$6.75**
Hahne's usual price, $7.95.

3x6 ft Anniversary Sale Price **$3.60**
Hahne's usual price, $4.00.

Anniversary Sale of DRUGS AND TOILET ARTICLES

Absorbent Cotton—1000 lbs. of extra fine quality Absorbent Cotton in one-pound carton; at, each 39c

Amolin Deodorant Powder—Large size, at 21c

Bromo Seltzer—$1.00 size Bromo Seltzer 62c
50c size Bromo Seltzer 31c

Beecham's Pills—The genuine Beecham's Pills 16c

Babeskin Soap—The genuine; cake 6c

Cantharox 31c

Citrate of Magnesia—Granular, 4-oz. bottle 17c

Carbolic Soap—Lyon's Carbolic Toilet Soap, cake 7c

Cold Cream—Kalish—½-lb. can Cold Cream, at 23c

Castile Soap—The celebrated Anchor Brand Castile Soap, small size cake 3½c

Calox Tooth Powder 13c

Corona Witch Hazel Soap, cake 3½c

Cuticura Soap, the cake 17c

Daggett & Ramsdell's Cold Cream—39c size 23c

Daggett & Ramsdell's Cold Cream—50c size 33c

Denticura Pastes—Denticura Tooth Paste in tubes... 17c

Dioxogen—
Oakland Dioxogen 16c
Oakland Dioxogen 31c
Oakland Dioxogen 47c

Euthymol Tooth Paste 15c

Fairy Soap—Small size cake 3½c

Glyco-Thymoline—
Glyco-Thymoline Mouth Wash, small size 37c
Large size 71c

Horlick's Malted Milk—The genuine, small size 34c
The genuine, large size 65c

Hind's Cream—Genuine Hind's Honey and Almond Cream, at 31c

Holmes' Frostilla 13c

Listerine—Celebrated antiseptic mouth wash:
Small 15c
Medium 31c
Large 57c

Munyon's Soap—Munyon's Witch Hazel Soap, regular size cake 6½c

Packer's Tar Soap .. 13c

Palm Olive Soap—Excellent for skin and scalp 7c

Pinaud's Lilac or Violet Vegetal 52c

Physicians and Surgeons'—Per cake... 6c

Pebeco Tooth Paste, per tube 29c

Pond's Vanishing Cream—Small size, at 17c

Pond's Vanishing Cream—Large size, at 25c

Phillips's Milk of Magnesia, per bottle .. 33c

Resinol Soap 16c

Rubber Gloves—Household Rubber Gloves 19c

Seidlitz Powders—1 doz. Seidlitz Powders in tin boxes, guaranteed best quality; box 15c

"Sal Hepatica" Rheumatism Remedy—
50c size 36c
25c size 17c
Large size 77c

Sozodont—The well-known brand of Sozodont Tooth Wash, regular size, at 16c

Toilet Paper—Our Newark special brand, regular 5c; at, per roll 4c
Our Polo, special brand, roll, reg. 10c value, at 6½c

Tooth Brushes—Good quality Tooth Brushes, assorted styles of handles, fine bristles, each .. 8c

Westphal's Hair Tonic—The well-known make of Westphal's Auxiliator—
Small size at 27c
Large size at 42c

Woodbury's Soap—The well-known Woodbury Facial Soap, per cake 16c

MAIN FLOOR

Anniversary Sale of BOOKS

Selected Works of Charles Dickens

Large Type. Illustrated Edition. Contents of This Set—Oliver Twist, A Tale of Two Cities, Great Expectations, Child's History of England, Pickwick Papers—Part I., Pickwick Papers—Part II. Five complete masterpieces. Over 3,200 pages. In three volumes.

Pub. Prices per set $3.00

Anniversary Sale Price, $1.50

MAIN FLOOR

Anniversary Sale of REMNANTS

Black and Col'd Dress Goods

At Half Price

In this lot will be found almost every weave and color—Broadcloths, Serges, Mixtures, Suitings, Poplins, Geisha Cloths, Taffetas, Checks, Eponges, etc. Many lengths enough for children's school dresses, skirts, etc. On Sale Bargain Table No. 10

MAIN FLOOR

Anniversary Sale of WALL PAPER

20c Wall Paper. 6½c

20-inch non fading oatmeal wall paper, best American make, in the new and leading colorings. Sold only with our new hand blocked beautiful borders or binders to match. Anniversary Sale Price, roll **6½c**

25c Wall Paper, 9c and 12½c

Varnished gold designs, suitable for parlors; pretty tapestries for dining room and two tone stripes for halls. Values to 25c. Anniversary Sale Price, roll ..... **9c & 12½c**

A reduction from one third to half on our high-class wall papers for this sale. Extra Special—All wall paper bought during this sale will be hung at 20c and up.

FOURTH FLOOR

Anniversary Sale of GROCERIES

SUGAR

Standard granulated, in muslin bags of 25 lbs. each; special per bag .. **1.37**

Kellogg's Toasted Corn Flakes, per package 7½c

Surety Cornstarch, 1 lb. package at ... 6c

Robinson's Patent Barley (Infant food), per tin 13c

Uncle Sam's Breakfast Food, large package 23c

Barley—Large grain; 3 lbs. for 14c; per lb. 5c

Rice Surety Brand; 3 lb. bag, 26c; per 1 lb. bag 9c

Gluten Luft Bread, Loebs; 3 packages for 25c

Educator Wheat Bran—A natural laxative; per pkg 11c

Macaroni or Spaghetti Mueller's; per package 9c

Kneipp's Malt Coffee—A substitute; per package 21c

Tomatoes—Red Royal, large cans, No. 3 size, per dozen, 60c; per can 7c

Peas Rough Rider, Early June, No. 2 size; per dozen, $1.15; per can 10c

Corn—Monopole Fancy Maine, No. 2 size, per dozen, $1.49; per can 12c

Succotash — Quaker, small green Limas, No. 2 size; per dozen, $1.50; per can 13c

Pineapple—Paradise, extra heavy syrup, No. 3 size, per doz., $2.10; per can 18c

Pineapple Paradise, extra heavy syrup, No. 2 size; per doz., $1.50; per can 13c

Peaches — California Extras, No. 2 size; per dozen, $1.75; per can 15c

Salmon — McGowan's, Columbia River, No. 1 can at 21c; half-size can 11c

Tuna Fish — Waco No. 1 size, 18c; half size can 10c

COFFEE

Maracaibo (Cucuta), milled and separated, fresh roasted, granulated and pulverized, ten lbs. for $1.75; per lb. **18c**

Baking Powder.

Pure Cream Tartar, Surety. It does raise the dough.

5 lb. can $1.35
1 lb. can ..... .29
½ lb. can ..... .15

Sale of Ox Tongue.

Armour's Delicious Smoked Tongue; weight 3 to 5 lbs. Per lb. 18c

Flavoring Extracts.

Vanilla or Lemon, Pure Extracts, Surety.
2 oz. bottle 13c
4 oz. bottle 25c
8 oz. bottle 43c

HAMS

Armour Star Ham, the Ham What Am; weigh 9 to 12 pounds; special, per pound ... **19c**

BACON

Armour's Shield Boneless Breakfast Bacon; weigh 3 to 5 lbs.; Special, per pound .. **19c**

Tuesday September 28th Only

Hahne's 57th Anniversary Sale of CURTAINS & UPHOLSTERIES

LACE CURTAINS $5.00 to $19.00 PAIR

We have taken all imported lace curtains from our regular stock, including Marie Antoinette, Cluny, Renaissance, Lacet Arabe and Combination Lace, and have marked them at prices that will prove to be a big bargain to those that need new Fall lace curtains. Anniversary Sale price ..... **$5 to $19 Pair**

Hahne's usual price $7.50 to $40.00

New Cretonnes, 9c

2,900 yards of new cretonnes in beautiful colors and patterns; large assortment to select from. Anniversary Sale price **9c**
Hahne's usual price 15c.

Curtains & Curtain Ends

Sample curtains and curtain ends from two large manufacturers; many can be matched up into pairs. Anniversary Sale price

10c, 25c, 39c

Imported Cretonnes, 29c

4,100 yards of imported cretonnes in splendid patterns and colorings; these goods were bought at a very special concession. Anniversary Sale price.. **29c**
Hahne's usual price 45c-85c

Bordered Scrim, 9c

3,500 yards 36-inch bordered scrim, white or Arabe color; bordered on both sides. Anniversary Sale price **9c**

Sill Curtains, $1.65

600 pairs novelty net sill curtains, white or Arabe color; well made and mounted on good net. Anniversary Sale price..... **$1.65**
Hahne's usual price $2.50 and $3.

Window Shades, 19c

A perfect opaque shade, well made, stock size, all good colors, mounted on a good spring roller. Anniversary Sale price **19c**
Hahne's usual price 25c.

Imp. Scotch Madras, 17c

Imported Scotch madras, white or ecru; the kind that will launder well. Anniversary Sale price... **17c**
Hahne's usual price 30c.

Utopia Velour Portieres, $10.75

Portieres made in our own workrooms, with open French edge; nine combinations of colors. Anniversary Sale price. **$10.75** per pair.....
Verified price in New York Stores, $14.

Silk Velour Portieres, $28.50

Heavy silk velour portieres, in nine different color combinations. Anniversary Sale price **$28.50**
Hahne's usual price $49.50.

57th Anniversary Sale of FALL BEDDING

White Blankets

A full size blanket of superior weight and finish; pink or blue border, finished with a wide silk binding to match border. Anniversary Sale Price..... **2.74**

Verified price in New York stores $3.50

Comfortables

A dotted silk mull comfortable, filled with the best grade cotton, with dainty Dolly Varden designs, and finished with a 9-inch silk border of blue, pink, gold or helio to match covering. Anniversary Sale Price..... **1.97**

Hahne's usual price $3.00

57th Anniversary Sale of The FREE Sewing Machines

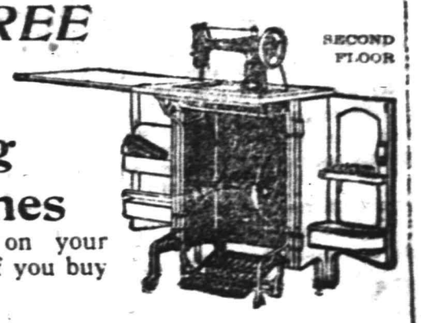

SECOND FLOOR

$12 allowed on your old machine if you buy the FREE.

Plainfield Daily Press

LESLIE R. FORT.....Managing Editor

Published Daily except Sunday, by the PLAINFIELD PRESS COMPANY, 105 North Avenue.

Entered at the Plainfield, N. J., Postoffice as Second Class Mail Matter.

TELEPHONE PLAINFIELD 1300.
Private Branch Exchange connecting all departments.

Two cents a copy. Ten cents a week. $5.00 a year in advance. Delivered by carrier or by mail. No extra charge for papers mailed to points in the U. S. and Canada.
Any subscriber failing to receive a single issue will confer a favor by notifying the business office.
Advertising rates mailed on application.
Copy for change of Advertisement to ensure change for same day must be at the office by 9:00 a. m.

SEPTEMBER 28TH IN HISTORY.

1197—Died, Henry VI of Germany, who distinguished himself by holding King Richard, of England, for ransom when the latter was wrecked on his coast.

1396—Turks defeated the Hungarians at Nicopolis; 100,000 Christians slain or driven into the Danube.

1687—Venetians bombarded Athens. A bomb exploded a powder magazine which destroyed the Parthenon, the famous building which had stood for 2,000 years.

1781—Siege of Yorktown begun by Washington and his French allies.

1854—U. S. Sloop-of-War Albany sailed from Aspinwall and was never heard of again.

1895—Died, Dr. Louis Pasteur, famous bacteriologist, aged 72.

1902—Died, Emila Zola, famous writer, aged 62.

1914—Albanian Senate elected Prince Burhan-Eddin, a Turk, as ruler.

1914—THE WAR.

Allies' flanking movement extends north in Belgium; violent fighting on left wing.

Austria denies Russian success at Przemysl.

Germans continue bombardment of Malinos.

Russians resume the offensive in Poland.

German Zeppelin kills eleven children at Bielestock, Russia.

Japanese occupy heights around Tsing-Tau.

Plainfield, N. J., September 28, 1915.

VOTE IN THE PRIMARY.

Many men will stay away from the primaries in the various wards of the city and nearby boroughs today because of a belief that it is a useless waste of energy and time to participate in the balloting. Nothing could be further from the truth While there are not many contests for nominations for various offices the men who are to be elected in October and who will fill the city and county offices for the next term are to be named today and they are named by the people, at least by those who are sufficiently interested to exercise their right in these selections. There cannot be good men in office if good men are not named in the primary.

Primary day has come to be known as the time for politicians and party leaders to settle their fights. It is the fault of the average voter that this is so. He has but to take an active part in the nominating of men for all offices and there will be a visible falling off in the power of party bosses. If there is a fight in your ward or your borough and you do not cast your vote for the man you think best qualified to represent the people you are as guilty of putting the one nominated in office as if it had been done with your vote.

Another important feature of the primary of today is the registration. There are many who have not yet qualified to vote in the election of next month. By casting a vote for the best men in your party who are asking for office today, you can put them a little nearer election in October, and at the same time can qualify as a voter in that election. Do not ignore the importance of the primary.

FUTURE SCHOOL SITES.

Mayor Donnelly, of Trenton, in an address delivered at the cornerstone laying of a new school in that city, made a suggestion which the Plainfield Board of Education would do well to seriously consider. He proposed that the Trenton Board immediately secure sites for at least three schools to be erected in the future, purchasing the land in sections of the city where it is evident such schools are soon to be needed. The sites could be used as playgrounds until the needed buildings are erected.

That there is much merit in such a suggestion no one can dispute. While the old contention that such proceedings might boost the tax rate would surely be presented if this method of land purchase were tried here, there is nothing to such an argument. The money could be raised by bond issues, which would make the future generations, who will secure the advantages of such a plan, pay the bill. Even with this method it would be more economical, for the natural increase in the value of real estate would make the property cost more a few years hence, than the interest would mount up to.

The Trenton Times, prompted by Mayor Donnelly's suggestion, aptly says that the time to buy sites for parks, schools and other enterprises for the public convenience, welfare and health, is before the land has been improved and when the prices are low. Even should the future disclose that a location is unsuitable, it will be easy enough for the city to dispose of the lands and reap the benefit of the increase in value that the growth in population has given to them.

OUR PART IN PREPAREDNESS.

The part this State can take in the national program of preparedness is in adopting plans and making appropriations for a thoroughly efficient National Guard. This must be done without delay, says the Newark Eagle. It is important, therefore, to know what kind of men are candidates for the Legislature and what views they have on preparedness. The National Defense League has queried a number of Assembly candidates in this county and had satisfactory replies. The league, and, in fact, voters generally throughout the State, should put to all of the legislative candidates in all counties the same queries to place them on public record.

Many of the legislative candidates are members of the Legislature of 1915, and these men share the responsibility for the stupid refusal of the Legislature to vote a small appropriation for maneuvers for the National Guard. These men especially should be made to give a specific and unqualified pledge, for it was evident last winter that they are lacking in some of the attributes of American citizenship.

One of the amusing things about the campaign for suffrage is the fact that although many of the men disagree on the subject, they get along in peace and harmony, and will undoubtedly forget all about the matter as soon as the issue is decided. On the other hand the women never seem to forget the smallest thing that has been done by the "other side," and the campaign is liable to bring about animosities which will not soon be forgotten.

Whatever they may say about Senator Martine, he must be admired as a man with plenty of nerve. In spite of the criticism which the Suffragists have seen fit to heap upon his head, the Senator has not hesitated to again send out a lot of anti-suffrage literature under his governmental frank.

Corporation Counsel Charles A. Reed has come out against suffrage. When we consider the fact that when he was more active in the game, he was about as adroit a politician as the state has ever known, we recall the suffragists claim that the politicians are all against them.

COMING EVENTS.

TODAY.

Primary Day.
Y. W. H. A. Dance, Debele's Hall.
Debate, First Baptist church, "Liquor Question."

THURSDAY.

Borough Parent-Teacher Meeting.

FRIDAY.

Borough Common Council.

MONDAY.

Common Council.
Trinity C. E. Society meeting.

TUESDAY.

Audubon Society meeting—Newark.

LOCAL HORSES ENTERED.

Three events are carded for this afternoon on the Inter-State Fair track at Trenton, and close finishes are expected. In the 2.19 trot for a $50 purse, twenty-six horses are entered. In the 2.15 pace for a $500 purse, L. B. Harris, of this city, has entered Review Bells and he will be pitted against twenty horses.

Recourse to the classified advertising columns constitutes your best resource when some little emergency greets you.

OffAgin OnAgin

STRICKLAND W. GILLILAN

The Handicap

Trying to work with the kids about
Is an awful stunt—believe me!
Trying to think 'mid their shriek and shout—
From all of such pain relieve me!

Trying to think of a lilting lay
With somebody howling "Father!
What'll you give me to go away!
Ain't I a lot of bother?"

(Here is a chance for the usual twist
Given by versifiers—
Business of saying how they would be missed—
Verse that the mob admires!)

Trying to work with the kids about
Cannot be done, by gracious!
(Business of driving the youngsters out)
Who wouldn't grow pugnacious?

Finnigin Filosofy

Almost annybody can git into high sassiety long enough t' buy what th' high-sassietyites has t' sell, befure bein' shnubbed an' kicked out.

Something To Remember

The biggest fool and blackleg you ever knew can swear far more fluently than you ever can, so why lose control of yourself and compete with him? Better try to excel in something that requires some degree of intelligence and character. Huh?

Good Reason

Dear Offagain.—Do you recommend ivory hair-brushes?—J. Z., Abbott's Crossing, Ia.

Sure—think what you have to use it on!

Just Makes A Fellow Think

Seeing a recipe in an exchange for "canning without salt" (referring to green corn), reminds us that we've seen many a fellow canned because he wasn't worth his salt.

In The Higher Realms Of Humor

First War Aviator.—I am just over the enemy's camp, and can't quite decide what to do with this bomb I have here.

Second Aviator.—Well, never mind. Just let the matter drop.

Too Bad!

Some people have a way, you'll note, it seems that naught may alter—
Of grabbing Progress by the tail, instead of by the halter.

That's Right! Give Him A Long Sentence!

There seems to be a disposition of some people in this world to have their hammer ready at all times and to knock everything that comes along. Now, Mr. Knocker, this may seem a pleasure to yourself, but if you could see yourself as others see you, it would wake you up; it is a sad plight to get into, for you not only make things disagreeable for yourself but for your friends as well. Now try to turn over a new leaf and be an optimist; throw away your pessimistic ideas just for a day and see how much better the world will seem to you. We are indeed sorry for the knocker, but if he is determined to continue in the old channel he may wake up some day to his folly, probably too late.—Tontogany, O., *Times.*

Depressed

We feel very much out of it, in this column. While the press in general has done all in its power to scare the gizzards out of the newspaper readers, in the last few months, we have gone on comfortably remarking about things, just as if human nature were remaining the same. If some one will kindly tell us how to throw an awful, sleep-disturbing, hair-raising scare into our readers, we will gladly consider it.

Think This Over

The dirty hound, layman or preacher, who hugs a strange girl up to the vest-pocket which contains a watch-case with the picture of the said d. h.'s wife and baby, ought to be shot at sunrise—and on the twenty-first of June, at that, because the sun rises earlier then.

The Young Lady Across The Way

The young lady across the way says her father's very well off now and if he keeps on making money he'll soon be a regular pariah.

Health Talks

BY WILLIAM BRADY, M.D.

Tuberculosis—Early Symptoms

A FREQUENT query is: What are the early symptoms of pulmonary tuberculosis?

Different modes of onset were described in the Health Talk published January 30, 1915. These were, briefly, as follows: (1) With symptoms of dyspepsia and anemia; (2) With pleurisy; (3) Symptoms like malaria; (4) With laryngitis (prolonged hoarseness or huskiness of voice); (5) With bronchitis ("acute bronchitis" is always suspicious in young people); (6) Onset with hemorrhage.

Symptoms alone are only suggestive; the diagnosis of incipient tuberculosis of the lungs must be made by a careful consideration of symptoms in conjunction with the signs found on examination of the naked chest. If there is any material expectorated it should be examined for the germs of tuberculosis, though a diagnosis may be made without finding the germs; indeed, most case of incipient tuberculosis expectorate no sputum, or if they do expectorate any the microscope shows no bacill present for many weeks or months.

Any person, especially between fifteen and forty years of age, who notes a loss of weight, a falling off in endurance, an unusual breathlessness on moderate exertion, a little feverishness now and then, a slight cough or a frequent desire to clear the throat, should think of the possibility of tuberculosis as a cause of the ill health.

Practically all of us harbor living tubercle bacilli somewhere in the body, perhaps in the deep lymph nodes — latent tuberculosis — as proved by the tuberculin tests. Unhygienic living conditions favor the lighting up of this latent infection into active disease which produces symptoms. Then, too, prolonged intimate contact with a person who has tuberculosis and doesn't know it or wilfully neglects to take sanitary precautions against spreading the infection, may add enough infection to light up the smouldering spark.

Men who have studied the disease most thoroughly teach that childhood is the time of infection, youth the time of super-infection and lighting up of the disease.

Don't worry. Have your chest examined—not your breast, or your collar bones alone, but the entire naked chest, fore and aft, right down to the diaphragm. And have it examined at least once a month if you have been living or working in contact with any one who had the disease.

Above all, never waste precious time taking "cough medicine" not prescribed by your own doctor. Nearly all ready-to-swallow cough medicines contain some kind of dope which lulls the nerves and suppresses the cough, no matter what the cause may be—and that is a dangerous business for the individual who happens to have tuberculosis.

QUESTIONS AND ANSWERS

Deafness Following Shampoo

I have had a numbness and deafness in left ear for several days following a hair shampoo. Is it a cold? Will you advise?

Answer—No. It sounds like a plug of hardened wax in the ear, which swells when moistened and gives trouble. Better have it syringed out by your doctor.

We Advise The Yankee Treatment

Would it be safe to have an ulcerated tooth drawn while the face is swollen?

Answer—As safe, or rather more so, as it is to pull out a sliver from a festering wound.

Vest Pocket Essays

BY GEORGE FITCH

WEST POINT

WEST POINT is a military school where young Americans are educated at great public expense to look down upon the common soldier and refuse to associate with him.

It is the only real snob factory in the country. By the time a free-born young citizen has spent four years in this school measuring the distance between a private and a commissioned officer with astronomical instruments he is quite ready to take a commission in the regular army and to disinfect himself whenever a private soldier comes near enough to him to clean his shoes.

And yet the only difference between the two may be the fact that the father of the private didn't have a pull with his Congressman.

There is great distress in military quarters because young Americans rush out of the regular army faster than they rush into it. Yet we should take pride in the fact that very few American young men can be persuaded for $13 a month to accept a job as an inferior animal.

Besides being taught aristocracy in its most deadly form, the cadets at West Point are given a thorough instruction in mathematics, the sciences, military tactics, horsemanship, bed-making, housewifery, dancing, uniform-wearing, glove-cleaning and obedience in its various branches. When he graduates he knows more about calculus than a college professor, is a daring and decorative young soldier and can talk to a girl in a way which makes her wonder why they allow common taxpaying young chaps to linger in the vicinity of brass buttons.

West Point is located on the mountain side above the Hudson River and has recently been rebuilt into a very beautiful place with a tall Gothic chapel and vast barracks and school buildings. It has the hardest course of study of any school in the country and the government is never so pleased as when it is booting out

Ready to disinfect himself whenever a private soldier comes near enough to him to clean his shoes

some young soldier on which it has spent two years and several thousands of dollars for failing to acquire enough French to fight well. Almost all of this country's famous soldiers have been graduates of West Point. Each congressional district in the country is entitled to a cadet in the school, but it sometimes takes a district a long time to find a boy who can pass the mental and physical examination. West Point boys are natural athletes and get a fine training in every branch of athletics but running.

Views Of The Press

Napoleonic

THAT is an appealing story—it is at least as well authenticated as most of the war anecdotes which History will sift and edit at leisure—about the young officer of an Austrian regiment who, having complained of discrimination in the distribution of military honors, was decorated by the German Kaiser, in person, for extraordinary valor.

It may be believed that there is a good deal of complaint of this nature. Some deeds of valor are likely to be exaggerated, and some that are worthy of recognition may be overlooked. With Iron Crosses being distributed with a lavish hand, an honest soldier who fails to get one is apt to feel slighted. From all accounts of the great number that have been so honored, the effect may be that the soldier who cannot display a decoration may find himself, ultimately, as distinguished as the occasional Civil War veteran who, fifty years after, recalls with pride that, among so many Colonels, he was a private.

It seems that this young Austrian officer, being attached to the Kaiser's retinue when he made his headquarters one night in the house of a landed proprietor, "somewhere in Poland," had the temerity, surreptitiously, to pen his complaint in the Kaiser's private field book; on behalf of his comrades alleging that, because of the favoritism of higher officers, not a single reward had been conferred on his regiment, though it had served faithfully and valiantly from the beginning of the war. The Kaiser, upon discovering the unfamiliar handwriting, summoned all the regimental officers into his presence and demanded to know the writer. Bronzed faces blanched, for all felt that the impertinence might be punished by death. But the culprit promptly stepped forward, and boldly repeated his grievance, with additional particulars and argument.

"In how many battles have you fought?" demanded the Kaiser. A long list was enumerated. "How did you dare to write in the Emperor's note-book, and where did you get it?" The response was full and frank. "I congratulate you on the highest courage, as a Knight of the Iron Cross," said Wilhelm, instantly—according to the narrative, "as he embraced the Lieutenant."

Now wasn't that handsome of the Kaiser? It was truly Napoleonic. It may bring to mind the threadbare anecdote of the soldier of the Old Guard who had suffered the loss of an arm in his Emperor's service. Napoleon, happening along, noted the emblem of the Legion of Honor on his breast, with the distinctive decoration of the lowest grade, Chevalier. "Lose your other arm and I will make you an Officer of the Legion," said Napoleon. Whereupon, according to the veracious chronicle, the devoted soldier seized his sword and cut off his other arm. This story could not be improved, of course, if we could have it explained how he did it. And we would not, for anything, press the point of whether the Iron Cross was bestowed on the Austrian Lieutenant for extraordinary valor on the field of carnage, or as displayed in daring to write in the Kaiser's note-book.—*Providence Daily Journal.*

Cartoons Of The Day

CLEARING OUT A BAD NEST

—*Pittsburg Dispatch*

People's Legal Friend

BY E. R. BRANSON

A Real Estate Contract

Q. Where one makes a contract to sell real estate, is it necessary for the contract to fix the price?

A. Before the bargain can be complete, the price must be definite and certain. However, if the contract does not specifically name the price to be paid for the property, it will be sufficient if it provides a means by which the amount to be paid may be definitely determined.

You Should Have Thought Of That Before

Q. I am occupying a house as a tenant. I signed a written lease which says that I am to "keep and maintain the premises and all fixtures in good and substantial repair and condition." My landlord is much better able to afford such repairs than I am and the house needs some repairs at the present time. What could I do about it?

A. You are bound by the terms of your lease.

Contract Must Be In Writing

Q. If a contract is not to be performed until eighteen months after the time the agreement is made, must it be in writing? A. Yes.

His "Fountain," As Usual, Wouldn't Work

Q. Where one, in making out and signing a check, uses a pencil, instead of pen and ink, will the check be good?

A. Yes. The practice is not commendable, however, as it invites fraud.

Fire Insurance In A Mortgage

Q. May a provision be inserted in a chattel mortgage requiring the mortgagor to insure the goods against loss by fire? A. Yes.

A Legal Provision

Q. Where a landlord rents out a farmhouse, is it legal to put a clause in the lease providing that the tenant must reside in the farmhouse unless authorized by the landlord not to do so? A. Yes.

Then He Repented

Q. I gave a man permission to clear my land of timber. Isn't it possible and legal to cancel this permission? A. Yes.

Federal Judges

Q. How are federal judges appointed?

A. They are appointed by the President of the United States, with the advice and consent of the Senate.

A Personal Check

Q. If a man should sign a check as "John Jones, Agent," would this be considered his personal check?

A. As a general rule, where one signs a check in this manner, without revealing the name of the person for whom he is acting, the check will be considered as his personal check.

Office Not A Domicile

Q. If a professional man maintains an office in a certain town, is this conclusive evidence, in law, that he resides in such town?

A. No. It may afford some evidence, but is not conclusive.

The Life Line

BY LAURA KIRKMAN

The Man Who "Didn't Know It Was In" Us

"What! Not little Meade Brown!" he exclaims when, in another state, he comes across an old schoolmate's name heading a list of gubernatorial candidates. "But it can't be the same!" he tells himself, "that boy was a dunce." Yet it is the same, he discovers. And the discovery gives him rather a guilty feeling: for years, little Meade Brown has figured as his strongest illustration in arguing that the public school should vary its curriculum to suit the individual. "When I was a boy, I used to do one of my schoolmate's lessons for him—a stupid little chap named Meade Brown," he has told many people! "Now, is it fair that such a child should have to wrestle with an amount of work that brighter children can master in a minute?" And here was Meade Brown a candidate—how did he do it? The biggest dunce in the world is he who doesn't appreciate the capacity for rehabilitation in human nature.

His mouth hangs open.

Current Poetry

A Divorce Plea

A man who told the girl he wooed
His age was forty-three;
For alimony now is sued
And finds that Fate is rather rude;
Thrift takes the mask from pulchritude;
And mulcted he may be;
Because when "forty-three" he told her
He knew that he was ten years older.

A man's no older than he feels,
So runs the ancient saw;
For pity such a case appeals;
I've heard of few more luckless deals,
Yet Justice though with leaden heels
Pursues him with the law;
She quite ignores compassion human,
And, being a Goddess, backs the woman.

—J. A., in *Brooklyn Eagle.*

SnapShots

By Jay E. House

The man who can cook and make himself handy around the house might as well do it. He seldom is worth much down town.

As soon as a man begins to make money and achieve prominence, somebody starts the story that his mother died in the almshouse.

Suggestion to wives: Unless you are prepared to compliment your husband it is far better to let him alone. A man has very little interest in anything which does not concern him personally.

The hammock has been superseded by the porch swing and matrimony thus loses another of its most effective aids.

It is only when you have occasion to ship a dog that your indignation at the express companies overmasters you.

Eph Wiley says one of the mysteries of life is involved in the case of the trained nurse who, after taking care of a man through a long illness, deliberately marries him.

A good many of us who are nimble enough as to tongue stutter in the head.

Eph Wiley says if it were left to him he'd rather be a hammer than an auger.

Do not attempt impossibilities. Do not, as an instance, promise to make a woman happy.

Tank Beverly says his notion of nothing to see is a lady club trying to play baseball.

While the women plan most of the parades, the men do practically all of the marching.

The longest vermiform appendix on record was yielded by an actor. In what particular line do you excel?

Daddy's Bedtime Story — How Bibbley Wah Fell Off the Yellow Buckboard.

Everybody but Bibbley Wah Held on Tight.

"ANOTHER pet on the farm was an old horse by the name of Ned," began daddy. "His real name was Nebuchadnezzar, and he was as fat as butter, with a back so broad that Bibbley Wah rode on him as safely as in a rocking chair."

"Was he tame?" asked Evelyn, who had never played with a horse.

"He was very gentle," answered daddy, smiling. "As the farm was large and lay over hills and meadows and ponds and valleys, the uncle used to ride about from part to part in a comfortable yellow buckboard which had only one seat. It was a very good looking buckboard, freshly painted, and, with fat old Ned to draw it, was a very jolly wagon to go lightly over the farm.

"There was a pond that later I shall tell you a great deal about," daddy went on, "and as there was some trouble about a fence around it the uncle had to drive there a good deal. Sometimes he let the kiddies go in swimming if there was time, and always they waded out for water lilies. While the uncle was busy with plans and the kiddies played, old Ned would stand in the tall grass and stamp at horse flies, which grew near the pond as big as dragon flies, and bit him worse than mosquitoes do us.

"Oh, Bibbley Wah is going to get hurt again!" cried Jack.

"Bibbley Wah never gets hurt," said daddy. "She leads a charmed life, and she only comes very near getting hurt. Well, she liked best of all to ride on the back of the buckboard with the boys, and this time, coming home, her uncle was so busy that he did not notice she had cuddled down in the lily pads beside Jim. So off they started."

"Untied from a post, bitten, annoyed by horse flies, hungry for his dinner and glad to get home, off old Ned dashed through the cart path that led to the road. The uncle held him tight, but he, too, was glad to get home. So with a whisk of his long black tail, with his fine head flung high, old Ned took the buckboard bumping over the cart path till—thump! the buckboard hit an old log, the wheels went up on one side, and everybody but little Bibbley Wah held on tight. Bibbley Wah held on to the lilies."

"Lilies aren't very strong, so out she rolled into the soft grass, and one wheel went square over her little arm."

"It broke!" cried Jack.

"Strange to say, it didn't. It got bruised; hurt so much she cried. But the bone gave to the soft earth she fell on, and when her uncle had bandaged it up with his kerchief she came home, smiling and happy as ever."

Household Hints..

TAPIOCA DISHES

Tapioca Sherbet—Boil one-half cup of tapioca, one cup of sugar and a pint of water in the double boiler, stirring often. When the mixture is clear, add the juice of two lemons and remove from the stove. When cool, stir into it briskly the well-beaten whites of two eggs. Serve with a soft custard.

Danish Pudding—Three cups of hot water, one-half cup tapioca, one spoon salt, one-half cup sugar and one small glass of currant jelly. Cook tapioca in the water for fifteen minutes. Add sugar, salt, and jelly. Serve with whipped cream, sweetened.

Maple Walnut Tapioca—Heat one pint milk. Stir in two tablespoons tapioca. Cook fifteen minutes, add the yelks of two eggs, well beaten, and a pinch of salt. Stir for three minutes and let cool. Beat two-thirds cup thick maple syrup and add to the tapioca. Add one cup walnut meats, broken fine. Serve with whipped cream and place whole meats over the top.

Rothe Grutze—Put one-half cup of tapioca into a double boiler with one cup sugar, one-fourth teaspoon salt, and one and one-half cups of hot water. Wash two cups of rhubarb, and add to the tapioca mixture. Cook until the rhubarb is tender. Mash with a silver fork and pour while hot into a large mold, or individual molds. Chill, turn out and serve with whipped cream.

THE TABLE

Salmon Croquettes—Four good-sized potatoes boiled in salt water until thoroughly done. Mash thoroughly, add one can red salmon, one egg, pinch of salt and pepper. After being well mixed form in croquettes and fry in hot fat until a delicate brown. Serve hot with spoonful mayonnaise dressing on each croquette.

Cherry Dainty—Mix one-fourth pound sweet butter, the yolks of sugar, one-fourth pound almonds, and one piece of citron cut fine. To this add one-fourth pound black bread moistened in one-half cup fruit juice. After this is well mixed add two pounds black cherries left whole and the beaten whites of the six eggs. Put in one large pudding dish or cake pan well buttered and bake.

Neapolitan Blanc Mange—Dissolve a box of gelatin in enough cold water to cover. Take one quart rich milk, put on the stove and let come to a boil, then add gelatin, letting it cook until entirely dissolved; then add three-fourths cup granulated sugar; strain through thin muslin or cheesecloth into four molds. Take one tablespoon chocolate, melt over steam and stir into one portion, flavor with vanilla. Color another portion with any rich juice to make it a pink, using about one tablespoon juice. For a third add the grated rind of one or two oranges (according to size) and some of the juice. Fourth portion leave plain. Return each portion (except the white) to the stove and stir until very hot. When all are cold, dip a mold in cold water, pour in half of the white; next, half of the pink, then half of brown, and lastly half of yellow. Repeat layers in the same order, but be sure that one layer is firm before adding the next. Place the mold in icebox for several hours, then turn out and serve with whipped cream.

Near Angel Food—One cup granulated sugar, one cup flour, three teaspoons baking powder; sift together four times. Add one cup scalding milk; stir together well. Take whites of two eggs well beaten and stir quickly in the mixture. Bake in loaf forty-five minutes in moderate oven.

HOMEMADE MARSHMALLOWS

Soak one envelope of granulated gelatin in ten tablespoons cold water.

Boil two cups granulated sugar in ten tablespoons water until it spins a thread; add the gelatin to syrup and let stand until partially cooled. Add a few grains of salt and one teaspoon vanilla; beat until it becomes white and thick.

Pour to a depth of about one inch in granite pans that have been dusted thickly with powdered sugar, and set in a cool place, cut into cubes and roll in powdered sugar.

These may be varied by adding chocolate or by substituting fruit juices for part of the water.

AND THE WORST IS YET TO COME--

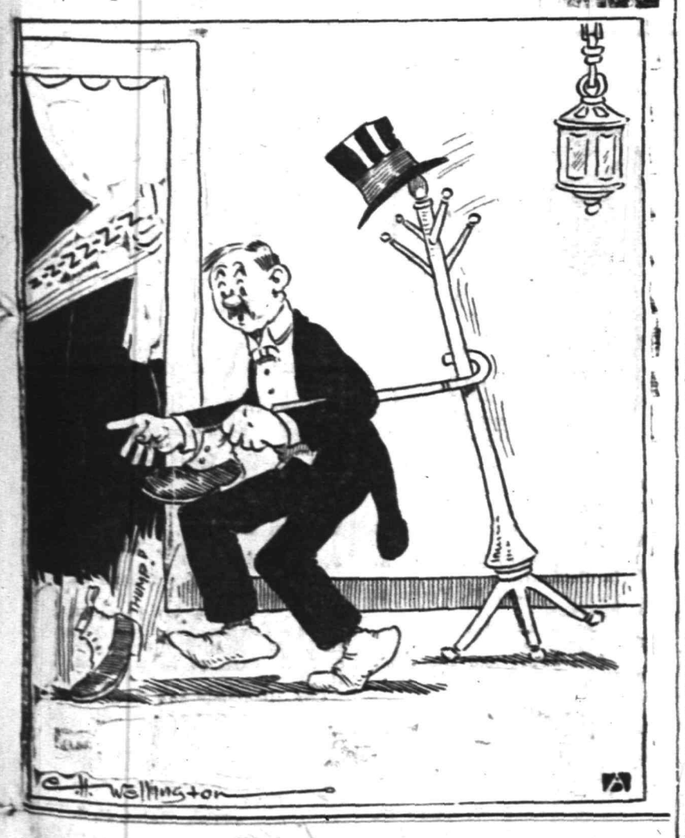

TRY A PRESS WANT AD.

IT PAYS TO ADVERTISE

Novelized by Samuel Field From the Successful Play by ROI COOPER MEGRUE and WALTER HACKETT

Copyright, 1914-1915, by Roi Cooper Megrue and Walter Hackett.

(CONTINUED FROM YESTERDAY)

CHAPTER XIV.

Soap Bubbles.

"SKINS, skates, shirts. Where's soap?" Rodney recited to Mary and Peale.

"Skylights, slates, slides," echoed Mary over his shoulder.

"Smelters, smokestacks, snuff," went on Peale.

"Ah, here it is—soap manufacturers," said Rodney at last, skimming down the page. "Two-seven-six Broad. Here is one of father's factories."

"I've got one too—374 Schuyler," said Peale.

"So have I—480 Audubon," Mary chimed in.

With one accord they dropped the book and darted to the telephones, shouting all together:

"Two-seven-six Broad."

"Four-eight-o Audubon."

"Three-seven-four Schuyler, and hurry, sweetie."

"It'll have to be old rose," said Rodney in an aside as he held the wire.

"Castile is the cheapest," Peale suggested.

"Order small cakes," said the prudent Mary. And then they all began again together:

"Hello. Is this the Martin Soap company? We want to get some soap—pink castile—small cakes—40,000 or 50,000 cakes—immediate delivery. What's the price?"

"Hello, four-eight-o Audubon. I want to find out if I can buy a lot of soap right away—old rose—castile—50,000 cakes. We want it this afternoon."

"Hello, son. I want to buy a lot of soap, 50,000 cakes. Got to have some of it today—smallest size castile cakes you keep. If you haven't old rose, pink 'll do. Who am I? None of your business."

This last message, with its bit of airy persiflage, came from Peale, who looked at the others and gave a large and happy wink as he surveyed them waiting at their receivers.

The tide had turned.

They could hardly wait till the soap came in and was shipped out again to Chicago. All three of them were as excited as children waiting before the doors that open on a Christmas tree. Fifty thousand cakes! It was an inestimable, an infinite, an incredible number. Rodney had not an idea whether a row of 50,000 cakes of 13 Soap would reach from our earth to the moon or only from the Union hotel to the railroad terminal. They came and came, an endless chain. But when

"So have I," Mary chimed in.

the influx stopped and had been carefully counted by Mary, Miss Burke and the office boy, pro tem. it totaled, not 50,000, though it seemed a million, but only 5,000 altogether.

"Are you sure?" asked Peale and Rodney in one breath. "Aren't there any more?"

"Quite sure," said Mary.

"Positive," said Miss Burke.

"Are you certain sure there aren't any more of them anywhere?" repeated Ambrose.

"Search me," said the office boy.

It was true; only 5,000 of the lot had been delivered.

The company's three officers made a dash for their telephones. Peale got 374 Schuyler, Mary 480 Audubon and Rodney 276 Broad in a jiffy, only to be told that there was no more soap in stock. In each instance the news was conveyed in a cool and uncordial tone that gave them to understand there was nothing more doing in that quarter. What was the matter?

Peale turned round and stared at his companions and partners aghast.

"Well, wouldn't that get you?" he ejaculated.

Rodney was the most crestfallen of them all, for an idea had come to him of the true reason of things.

"It's the pater," he said in a quiet tone that carried conviction. "He shut down on us."

Mary set her lips and nodded her head in her turn, for the same idea had occurred to her. She was afraid it was all too true. As one sometimes, even in a nightmare, tells oneself this horrible sensation is a dream, so she told herself now this cruel, horrible refusal to give them more soap was only a part of old Mr. Martin's bluff to make Rodney work, one more of his "scenes" in his grand scheme to transform Rodney from an idle rich man's

Peale Had Swung Around the Circle.

son into a real money getter; that tomorrow, in real life, the other cakes would come.

In one mental flash she would see the thing this way and now that.

Then she began to look on the more practical side of things, to turn round and see where they stood. An order for 5,000 cakes in itself was not so bad. It was the very largest they had ever received, at any rate. They would ship the 5,000 promptly and Brown & James would pay cash for them in ten days. She made a rapid calculation. They were giving old Mr. Martin 3 cents a cake for them and would get $3,000 back. That would mean $2,850. She smoothed out the frown in her pretty forehead and announced aloud:

"Well, it means about $3,000 to us, and cash too. After all, that's not so bad."

Peale cheered up immediately.

"Cash," he repeated, rolling the word round in his mouth and tasting it. "The most beautiful word in the English language."

"Except one," said Rodney, looking at Mary.

"Which is?" Peale queried.

"Love," said Rodney.

"No, cash," said Peale. "Why, look here. Think what this means—$3,000."

"We'll discount Jones' note," said Mary resolutely.

"And it's only a beginning," went on Peale. "Give me back that telegram. It'll be my letter of credit, my passport and all the rest of it. I'll show it to the advertising agents. They'll trust me on the strength of that."

It proved a help indeed, this cash, when it came on in due course, but not a cure. It vanished like smoke in thin air, like cream before a set of kittens, like snow upon the desert's dusty face. Their joy in it was short lived, because it was so soon gone. Again there came a day when the end of the month, with its next rent payment, seemed much nearer than the first, a day when time, which Peale said was the same thing as money, seemed very much like time, and short time at that, and very little like real money. To make matters worse Peale meanwhile had swung round the circle again, waving his "letter of credit" and running up a lot more in the way of bills on new advertising. He had scooted off for a week and never let the office know by so much as a telegram where he was. Then, as cheerfully as he had gone, he blew home again one day, announcing that he had contracted for about $30,000 worth of advertising in Boston, Baltimore, Philadelphia, Washington and a few other eastern metropolises. He declared it was the greatest advertising campaign ever undertaken since George W. Advertising was a young man.

For a self respecting bookkeeper it was all dreadfully disheartening; Mary sighed and found it very difficult. Making five go into two was nothing compared with the effort to make $22,818.09 go into $133.13.

For a little while the days passed uneventfully, drawing nearer the inevitable end. Then came the last day of the month, and Mary's blue devils were very large and blue. The day passed quietly enough in the 13 Soap company's offices, so far as outward signs revealed it; there were few callers, Jones being out of the way, though Mary knew he would be heard from tomorrow if his note was not properly met at the bank. How was she ever going to get a check certified to meet it!

Rodney at his desk sat quietly absorbed. He rustled a few papers now and then, and used his rubber stamp, but its impact on the pad and paper lacked the usual vigor. Even Peale's head, Mary noted, drooped a little as he wrote his ads.—ads. that would be born to blush unseen if money could not be raised somehow, somewhere, to pay for them.

As the hour of 5 drew near Mary began to make some long drawn out preparations for going home. This last quarter of an hour of time must be killed and done to death by fair means or by foul. A resolution had been slowly forming in her head and now took definite shape. She shut down her desk with a delightfully loud noise and stood up.

"I may be a little late tomorrow," she said to Rodney as she began putting on her hat.

"All right," said the president mildly.

Rodney too looked as if something were working in his mind, and no wonder, Mary thought, with their situation what it was. Mary knew him like a book, but this time she would ask no questions and keep her own counsel. She was going straight up to Mr. Martin's on Fifth avenue and have a long talk and argument with him. He simply must let them have those extra 45,000 cakes of soap for Brown & James.

She scurried over to the Third Avenue elevated and climbed the stairs of the station at Worth street, her brain working all the time. In a curious, detached spirit, she saw her nickel slide into the groove made by so many previous nickels on the hard wood sill under the office window and dropped her ticket delicately in the ticket chopper's glass box.

Several local trains passed, all crowded, and, being tired and enjoying the fresh air, Mary was disposed to take her time and wait till she got the seat she wanted. It gave her a luxurious feeling to let the trains go by and not run after them, as people usually did in New York.

A woman came presently and sat down beside her, with an evident inclination to talk. She was young, though her peroxide hair made her look older. There were two types of women with dyed hair like this, Mary had noted—the fast and the sentimental. Her neighbor was obviously the latter, and Mary's looks had probably appealed to her. Without insolence she looked Mary over thoroughly a moment as if appraising her.

"Are you a business woman?" she asked after a little pause.

Mary was good natured and a good mixer, and, seeing that the woman suffered only from human curiosity, she answered, "Yes," adding just for fun:

"I'm a vice president and a secretary. Our company has offices on Broadway."

The woman looked quite impressed.

"What line are you folks in?" she pursued.

"Soap," said Mary.

"Married?" asked the woman.

"Not yet," said Mary.

"Well, you'll get a husband if you want one," said the woman, with a crisp laugh. "A pretty girl like you usually gets what's coming to her."

"I'm engaged," said Mary, amused.

"You see?" said the woman "Now, I'm a bachelor maid, as they call them nowadays, myself. Most of my girl friends have too much trouble with their husbands. None of your married life for mine. No, sir. No matter how swell a little home I might have, it wouldn't appeal to me! When are you going to be married?" the woman inquired.

"Oh, I don't know," said Mary. "I suppose we'll go down to the city hall some day and have it over with."

"You'd like a nice wedding, though, wouldn't you," the woman continued sympathetically, "with white satin and a wedding veil and all? I know one girl who's never got over it because she was married in a brown dress."

The woman with the dyed hair rushed off presently, shrieking, "Oh, there's Mayme," and Mary was left alone again. The local that she waited for came along, and she got aboard at her leisure.

Mary alighted at Seventy-second street, keeping her courage at the striking point, and pressed the bell button on Mr. Cyrus Martin's front door. Johnson, looking surprised, but pleased to see her, let her in and showed her into the little reception room downstairs to wait while he took her name up to Mr. Martin.

(TO BE CONTINUED.)

ROBESPIERRE COLLARS SMART.

No. 9065.

Some of the new fall and winter coat models are very smart, yet easy to make. The above illustration, Ladies' Home Journal Pattern No. 9065, shows an attractive coat, with a delightful Robespierre collar. This can be made also with novel applied pockets, giving it an air of distinctiveness. The pattern cuts in sizes 32 to 44 inches bust measure, requiring in size 36, 4¾ yards 42-inch material, with ½ yard 16-inch contrasting goods.

Patterns can be obtained at the store of A. E. Force & Co.

Press Want Ads. work wonders.

Glimpses of Married Life

BY MRS. IVA LEONARD

"Do you know, Hal is getting to be a regular whiner?" Hal's grandmother looked at him over the top of her glasses. "I think you can't begin too soon to teach children how to face life."

"You are a good deal of a Spartan, mother," laughed Nell. "Was it your training that made you able to march through anything with head up and colors flying?"

"My mother was a very wise woman. I remember when I was a little tot I used to have to bring a pan of chips from the woodshed every day. I grew very tired of it and whined around when asked to do it. One day mother said, 'Take the pan and while you are gathering the chips, notice where it hurts you and come and tell me. I was so interested trying to locate the discomfort that the pan was full in no time and when I reported rather shamefacedly that I couldn't tell where it hurt, mother said, 'Don't ever let me hear you whine about anything so small that you can't find it.' It made a great impression on me."

"That was a very clever idea, wasn't it?" Nell looked up brightly into Mrs. Morton's face.

"When I was older mother often said to me: 'Make yourself do something every day that you dislike.' It's a great training,'" continued the old lady.

"Nowadays people do only the things they like. The aim seems to be to make children like what you want them to do."

"I know," replied the old lady, "and in my opinion it does not fit people to face hard conditions. They choose the course of least resistance every time, and I believe it undermines character to choose only pleasant things."

"How would you stop Hal from whining?" asked Nell.

"I have at home a little room off the kitchen that I used to call the 'howlery growlery.' I sent Dick into that room when he whined or cried or made himself a disagreeable neighbor, as I called it. He could come out whenever he could smile and be cheerful. The room was light, he had playthings there. The idea was that he must not disturb anybody else with his bad feelings, and that's a lesson one can't learn too soon."

"No indeed," assented Nell.

"My brothers helped my education along in that particular. I was the only girl, and of course I always wanted to go with them when they went fishing or tramping through the woods. They said: 'Girls can't stand what boys can; they always cry.' 'I don't cry; let me go.' I pleaded. 'You can go just as long as you never fuss or complain about things,' they agreed. I learned to stand all sorts of inconvenience and even pain in silence. I even laughed about it." Mrs. Morton had a pleased reminiscent smile on her face.

"I wish I had been fortunate enough to have such brothers to train me. That is a lesson I have never learned; to make light of annoyances," said Nell.

"Begin right away," said the old lady encouragingly. "You are young yet, and this is one of your few faults."

"Oh, thank you for the compliment implied. I shall want to qualify for an angel at no late date." Nell made an exaggerated bow.

"Seeing a fault is half the battle. We are so ready to excuse ourselves that all our faults are explained away usually." The old lady peered over her glasses at Nell.

"It's hard to keep self-respect facing faults, you know," laughed Nell, "and it's hard to live in comfort with your self-respect in a poor state of repair."

"It's a good thing to prick your bubble of self-esteem once in a while; it is unsightly when too large," replied Mrs. Morton with a chuckle.

Temperance

NEWS AND VIEWS

Conducted by THE W. C. T. U.

The good effects of prohibition are already being felt in Montgomery, Alabama, through the better collection of rents and grocery accounts, says the Montgomery Journal. A leading real estate dealer declared recently that the collection of rents has improved at least 50 per cent. since the prohibition law went into effect, and he learned from the small grocer, who rents from him, the pleasant news that this class of merchant also has been benefited by the new law.

"I have made a close and careful study of the liquor question," said the real estate dealer, "and I have demonstrated that the money that has gone over the saloon counter indirectly comes to the merchant or the real estate man in nineteen out of twenty cases.

"When we had the open saloon I found that in nine out of ten cases where the tenants failed to pay their rent, it was due to the money being diverted for liquor. I also have several grocers as tenants. Frequently they complained to me of having bad accounts, stating that they could not get their money out of a great many of their customers. I asked these grocers if they had ever investigated the habits of their customers. They had not, but they did so, and found that the overwhelming per cent of their customers who were behind in their accounts were victims of liquor. I say, therefore, that liquor has been indirectly responsible for all of these distressing conditions. The grocers tell me now that their collections are much better. I know that my rents are being paid more promptly than ever before.

"I had not been such a rank prohibitionist myself until I made these investigations personally. I am opposed chiefly to the open saloon, as it cultivates the liquor habit in our rising generation. It is a kindergarten for our boys to acquire a taste for liquor.

"The money that goes over a saloon counter does no one any good except the man who runs the bar and the man who owns the building."

Mrs. Mary Harris Armor writes: "Since the first of May I have spoken in Connecticut, Maryland, New Jersey, Pennsylvania, Ohio and at the World's Christian Endeavor Convention, in Chicago, closing my itinerary at the great summer assembly at Ocean Grove, New Jersey. Everywhere there is a spirit of splendid optimism in the great fight—nay more—a purpose ribbed and edged with steel to annihilate the liquor traffic and that speedily. The heart of the world is awake, and the voice of the reformer is as insistent and as universal as the cry of the distressed.

"The liquor traffic, antagonized once only by the church, and feebly by that, finds itself beset today by foes on every side—foes implacable, relentless, determined and armed to the teeth. Not only the religious world, but the business world, the sporting world, the scientific world and the military world are set in battle array against it, and the only world to which it can look for support is its long-time ally, the underworld of vice, which has ever been its dearest friend and its closest ally.

"In every battle for the uplift of humanity and the glory of God the white ribbon is in evidence, and I believe not until 'The Books are opened' will the world have any idea of the marvelous things that have been wrought by this heaven-born organization."

The faith and activities of Georgia white ribboners may be summed up in the words of one verse of our convention song, written by Mrs. Annie Jons-Pyron, president of the Bartow county W. C. T. U., and daughter of the great evangelist, Rev. Sam P. Jones.

"Our strength is in Jehovah and
our cause is in His care,
And with Him to lead us onward we
will work and fight and dare.
For National Prohibition shall be our
daily prayer,
Our righteous cause shall win."

PAINTERS AND DECORATORS.

James C. Hansen
DECORATOR
Dealer in
PAINTS—OIL—GLASS—
VARNISHES, ETC.
41 East Front St., Plainfield, N. J.
Distributor of John W. Masury & Son's Pure Colors, Ready Mixed Paints, Etc.

1915 WALL PAPERS
IMPORTED and AMERICAN GOODS
C. CONOVER & CO
Decorators, Painters and Paper hangers, Window and Plate Glass.
115 Elmwood Place. Tel. 1145

Oh, Those Headaches!
Those dull, heavy headaches that so many women suffer with. They may possibly come from eye strain. 90 per cent. of the headaches are directly caused from defective vision. Let us give you a careful examination free of charge and we will tell you if your eyes are the cause of the trouble.
STILES & CO
Philadelphia Eye Specialists
AT 107 EAST FRONT ST.
EVERY THURSDAY.
Free Consultation.
Hours 10 to 4:30.

J. HIMMELFARB
Ladies', Gent's Tailoring and Furrier
114-116 WEST SECOND ST.
Plainfield Theatre Bldg. Phone 903.
Now is the time to order your Fall and Winter garments. Selections can be made from the latest materials. Exclusive designs. Perfect fit guaranteed. Prices exceedingly low.
Cleaning, Pressing, Remodeling a Specialty. 2-5-tf

SPECIAL PRIZE FOR SEPTEMBER
THIS $25.00 VICTROLA

Will be awarded to contestant who turns in the most votes during the month of September; old and new contestants are on equal footing for this prize, as votes count from Sept. 2d to the 30th only.

THURSDAY, SEPT. 30th, IS THE LAST DAY TO POLL VOTES FOR THE VICTROLA.

This $200.00 Saddle Pony and Saddle was won by H. C. Kiederling, August 25th, 1915, at Plainfield, N. J.

Just a Word to the Boys and Girls

who live in the nearby suburbs of Plainfield. We have advertised that one of the pony prizes will be awarded to some boy or girl living outside the city of Plainfield. To date the contestant list of out-of-town children is not very large, and so we want the fathers and mothers to take sufficient interest in their little ones and assist them to win this beautiful prize. It is not too late to enter, as the contest closes on October 25th. So stop at Contest Headquarters any Tuesday, Thursday or Saturday and enroll your child.

The contestant who receives the greatest number of votes secures the $350.00 Pony Outfit, whether they reside in Plainfield or the suburbs. The $200.00 Saddle Pony will be the other prize awarded.

This $350.00 Shetland Pony outfit was won by Cora Reed August 30th, at Rahway, N. J.

3 Prize Winners

These three fortunate children have spent many happy hours since they won these ponies. The contest closes October 25th and to those contestants who are entered it will pay you to put on a little extra effort to be successful.

This $350.00 Shetland Pony outfit was won by Thomas Muskett, July 6, 1915, at Elizabeth, N. J.

The Following Progressive Merchants Give Cash Sales Voting Tickets--Patronize Them

W. W. WILSON, GROCER AND BUTCHER, 816-818-820 W. THIRD STREET.
W. W. WILSON, GROCER AND BUTCHER, 1219-21 W. FRONT STREET.
C. O. SMITH, GROCER, LIBERTY AND FOURTH STREETS.
JACOB SCHLICK, GROCER, 210 JOHNSON AVENUE.
OLSON & GIVENS, GROCERS, 222 E. FRONT STREET.
ALPIN & MILLER, GROCERS, 330 PLAINFIELD AVENUE.
S. SHARKEY, THE RICHMOND STREET GROCER.
D. T. HEAUME & SON, GROCERS, DUNELLEN, N. J.
T. S. WHITENACK, GROCER, SCOTCH PLAINS, N. J.
CONSUMERS COAL CO., 225 MADISON AVENUE.
H. WERNER, CLOTHIER, 214 WEST FRONT STREET.
WALSH'S CENTRAL PHARMACY, NORTH AND WATCHUNG AVENUES.
LEO ZEISEL, BICYCLES AND AUTOMOBILE SUPPLIES, 222 W. FRONT STREET.
CARL SILBERT, JEWELER AND OPTICIAN, 255 W. FRONT STREET.
L. B. VAN CAMP, FURNITURE, CARPETS, ETC., FRONT & SOMERSET STREETS.
A. BAUM, DYEING AND CLEANING, 143 EAST FIFTH STREET.

Try a Can of Butterfly Condensed Milk

Larger Can--Better Quality--The Only Condensed Milk Label Exchanged for Votes

LIST OF PRODUCTS
From Which Labels Are Taken and Votes Given On.

We also give 100 Votes on each whole coupon taken from the P. Lorilard Co.'s, The Leggit & Meyer, Bagley, or The American Tobacco Co.'s cigarettes or tobaccos, as well as all United Profit Sharing Coupons.

Mothers' Oats	100 Votes
Butterfly Milk	100 Votes
Darby's Coffee, D. & C. Coupons	100 Votes
Ballard Flour Mills	100 Votes
H. O. Coupons	100 Votes
Hamilton Whole Coupons	100 Votes
Kirkman's Soap or Powder	50 Votes
Satin Gloss, Gold Soap or Powders	50 Votes
B. T. Babbitt's or Octagon Soap or Powder	50 Votes
Wrigley Gum Coupon	50 Votes

The Reliable Theatre of Plainfield is

PROCTOR'S

The house where the best Vaudeville and high-grade Pictures are shown.

100 Votes With Each Admission

Save the Wrappers From

KORNFIELD'S

Bread, Colonial and Purity Cake.

100 Votes for top of Colonial Cake Box, 100 Votes for Wrapper from 10c size Bread, 50 Votes for Wrapper from 5c size Bread. These votes are in the McKeon Contest.

Contest Headquarters

STILLMAN BUILDING, Room 17 **Next to Proctor's Theatre**

Open 9 a. m. to 5 p. m. Tuesdays, Thursdays and Saturday

THE McKEON PONY COMPANY, PROMOTERS OF CONTEST. F. McKeon, Gen. Mgr.

You Get **100 VOTES** With Each Label Front of **BUTTERFLY MILK**

UNITED PROFIT-SHARING COUPONS

You Also Get Two United Coupons, which you retain

No Other Milk Labels Accepted in This Contest

The following merchants have the Butterfly Milk now on sale.

Olson & Givens, 222 E. Front St.
E. J. Goerz, 1216 W. Front St.
J. L. Bennett, 257 W. Front St.
S. Sharkey, Cor. Front and Richmond
J. Callahan & Son, Cor. Front and Richmond
B. Mann, 120 W. Fourth St.
C. O. Smith, Cor. Fourth and Liberty Sts.
L. G. Henry, 140 Liberty St.
A. Kunzman, 146 Central Ave.
T. F. Flynn, Cor. Plainfield. Ave. & 3rd St.
W. W. Wilson, 816 W. Third St.
W. W. Wilson, 1221 W. Front
Solomon Mann, 919 W. Third St.
Frank Cullen, 1001 So. Second St.
L. Kerwin, 1354 W. Third St.
Gustav Lavere, 160 Duer St.
H. L. Viebrock, 217 Park Ave.
S. J. Carhart, 37 Somerset St.
R. H. Keenan, Cor. Richmond and Fifth Sts.
S. Joseph, 196 Somerset St.
Joseph A. Church, 103 Somerset St.
L. Pollock, 647 W. Third St.
Frank Cashin, Dunellen, N. J.
Meyer Bros., Scotch Plains, N. J.
D. T. Heaume & Son, Dunellen, N. J.

AMUSEMENTS.

U. S.
ASTOR THEATRE
225 WEST FRONT ST., Plainfield, N. J.

TODAY
Our Feature Attraction
Meyer Anderson in
MILESTONES OF LIFE
A Mutual Master Picture
5 Parts

TOMORROW
INA CLAIRE
and
CARLYLE BLACKWELL
—IN—
THE WILD GOOSE CHASE
A Paramount Picture, 5 parts

THURSDAY
FRANCIS X. BUSHMAN
and
MARGUERITE SNOW
—IN—
THE SILENT VOICE
A Metro Picture, 5 Parts

Special
THURSDAY
In addition the 21st episode of
THE DIAMOND FROM THE SKY
With Lottie Pickford and Irving Cummings

PRICES
for the above big Broadway feature photoplays
Matinee—Adults, 10c.
Children, 5c.
Evening—10c and 15c.

PLAINFIELD BOARD OF EDUCATION

Proposals for Bids or Estimates for Furniture for the Evergreen Avenue School Building.

Sealed proposals will be received by the Board of Education, City of Plainfield, New Jersey, at the Board Room in the High School Building, corner West Ninth street and Arlington avenue, at 8 o'clock, on Tuesday evening, October 12, 1915, for Furniture for the Evergreen Avenue School, now being erected, according to schedule of requirements and conditions which will be found on file at the Board room, or copy will be sent to those applying for same.

B. W. EVANS,
Clerk of the Board.

September 27, 1915.
9-28 30 10-2 5 7 9 12

Special
Cash Sale of Evergreens for September.

We have a very choice stock of evergreens that must be moved before October.

Do not forget that we are selling for cash only.

W. H. FORRISTEL
Bellview Ave. Nursery. Tel. 1341

PLAINFIELD WINDOW CLEANING COMPANY,
H. MERSTRICH, Prop.
Stores, Offices, Private Residences New Buildings, Cleaned, Scrubbed and Oiled. Office, 121 Liberty St Tel. 1948-W

Hoagland's Express
W. H. CARKHUFF, Successor.
FURNITURE AND PIANO MOVING
OFFICE, 124 WEST SECOND ST.
Telephone 888.

RITZ Inc.
BABCOCK BUILDING
CANDIES, ICE CREAM
DAINTY LUNCH

SPECIMEN FLOWERING SHRUBS.

Snowballs, Mock Orange, Lilac, Dentzia, Rose of Sharon, Forsythia, Weifelia Evergreens, Kalmias, Rhododendrons, 1 to 5 feet, California Privet, 3 to 10 feet, strong and bushy. Must clear the ground to make room for young stock.

BULBS! BULBS!

We have a large shipment due. Can supply any variety in quantity. Hardy Lillies, Chinese Lillies. Will plan and plant your beds at lowest possible figure.

Chas. L. Stanley
Greenhouses and Nursery 1126 South Ave. Tel. 331.
Store 159 E. Front St. Tel. 928.

REAL ESTATE
INSURANCE
MANNING & CURTIS
106 DEPOT PARK

B. KIVATINOS
(Successor to Kivatinos & Jelling.)
Fancy Fruits, Choice Confectionery, Nuts, Cigars, etc. We make a specialty of Olive Oil.
214 W. FRONT ST. Tel. 888-R

In "the game of Life" generally, as well as in want advertising, persistence wins in nine cases out of ten.

PHONE YOUR ADS

ONE CENT A WORD

SCOOP, THE CUE REPORTER — A STORY WITHOUT (PRINTABLE) WORDS — BY "HOP"

Because it has had some use, and is, therefore, "second-hand," may not greatly impair its usefulness to you. So watch the "For Sale" ads.

A. H. ENANDER
SANITARY PLUMBING, GAS FITTING. STEAM AND HOT WATER HEATING.
Contractor for Sewer Connection
125 WATCHUNG AVE.

CLASSIFIED RATES.

One cent a word for first insertion, one-half a cent a word for each subsequent insertion of the same advertisement for less than one month. Fifty cents a line for one month. Double Charge for Capitals. No advertisement received for less than 10 cents. No display or black face type used in this column.

The Plainfield Daily Press cannot give information regarding advertisements for which answers are to be sent care of the Press. Persons replying to office addresses must mail or leave written answers as stated in advertisement.

A. M. RUNYON & SON,
UNDERTAKERS
402 Park Ave. Telephone No. 40
Office open day and night.
Office of Hillside Cemetery.
New York Office 14 East 39th Street
Telephone Call 8341 Murray Hill
New York Embalmers' License 4699
New York State Registered License Undertakers No. 315.

Established 1872.
P. CASEY & SON,
Undertakers and Embalmers.
Office 100 North Ave | Telephone 2331 | Residence 417 W. 3rd St.
N. Y. Office, 10 E. 22nd St. Tel. 2094 Gramercy

Estab. 1868 Tel. 2854
J. J. & C. A. HIGGINS
UNDERTAKERS.
Private Funeral Chapel
109-111 West Fourth Street
Auto Cortege for Long Distance.

T. A. MOORE
UNDERTAKER,
612 E Sixth St.
Tel. 741-R

L. L. MANNING & SON,
STEAM GRANITE WORKS
Corner Central Ave. and West Front St. opp. First Baptist Church. 'Phone 428-J

DIED.

PEARSON—In North Plainfield, Sunday, September 26, 1915, Permelia S., wife of John F. Pearson, in her 74th year.

Funeral services Wednesday, September 29, from her late residence, 53 Wilson avenue, at 2:30 p. m. Relatives and friends respectfully invited. Interment M. E. cemetery, North Plainfield. 9 27 2

FOR SALE—MISCELLANEOUS.

FURNITURE for sale—Harrison's, 116 Madison avenue. We also buy furniture. If you have any to sell we will be glad to buy it from you. 9 8 tf

FOR SALE, EXCHANGE OR RENT.

PROPERTIES, all descriptions, for rent, sale or exchange. D. McInnes, 318 Grant avenue; tel. 1198. 8 21 tf

WANTED TO BUY.

WANTED—1912-1915 Ford. Colburn, 1407 South End avenue. 9 28 3

LOST AND FOUND.

LOST—Automobile license 55195. Reward if returned to Press office.

REAL ESTATE FOR SALE.

FOR SALE—69 SANDFORD AVE., TEN ROOMS, ALL IMPROVEMENTS; LARGE LOT; $5,000. HARVEY R. LINBARGER, 197 NORTH AVE. 9 17 12

FOR SALE—Blossoma fruit and poultry farm; 16 acres; situated between Plainfield and South Plainfield; buildings excellent. M. C. Cook, Plainfield. 9 11 1mo

FOR SALE—13 acre farm, one mile from Hoffman Station, 6 room house, good outbuildings, well watered, plenty of fruit; $1,500; very easy terms. J. C. Cooper, Warrenville, N. J. 6 2 tf

NORTH PLAINFIELD—Sell all or part fifteen acres, near foot Washington Rock Park and Brokaw estate; fine view, Mountain Brook fruit, shade trees. William Boal, 137 Humboldt street, Union Hill, N. J. 9 27 6

FOR SALE—Twelve building lots, north side of Columbia street, Dunellen; five minutes from station; all improvements, including cement sidewalk; price $400 each; terms $50 cash, balance $10 per month. Apply to Frederic Harrington, near Jefferson avenue, Dunellen. 9 28 tf tu-w-f

HOUSE for sale cheap, owner leaving town; 9 rooms; improved, for two families. Address H. B., care Press. 9 28 3

INCOME property for sale; good paying investment. Address Investment, care of Press. 4 16 tf

FOR SALE OR TO LET.

FOR SALE OR RENT—Attractive modern dwelling near Grant Avenue station, ten rooms, three tile baths; sleeping porch, hot water heat, gas and electricity; large lot; very reasonable price. Harvey R. Linbarger, 197 North avenue; telephone 955, Plainfield, N. J. 6 28 tf m-tu-w

FOR SALE OR RENT—Attractive residence, 821 Second place; ten rooms, large lot. Harvey R. Linbarger, 197 North avenue. 9 4 1mo

FOR SALE OR TO LET—Ten room house, all improvements, plenty of outbuildings, with 7½ acres of ground, fruit trees, situated on Park avenue. For full particulars apply to A. Mulford, real estate office, North avenue, opposite depot. 9 14 15

MONEY TO LOAN.

MONEY TO LOAN on bond and mortgage. J. T. Vail. tf

TITLES examined for purchases of real estate and bond and mortgage loans; mortgage investments negotiated. Charles J. McNabb, lawyer, 309 Park avenue. 1 4 tf

MONEY TO LOAN—First mortgage security; property centrally located. L. A. Clement, attorney, Babcock building. 3 9 tf

MONEY TO LOAN on mortgage. H. R. Linbarger, 197 North avenue; 'phone 955. tf

MONEY TO LOAN on mortgage. Manning & Curtis, 106 Depot Park. tf

MONEY TO LOAN on bond and mortgage. Mulford, opposite depot. tf

MISCELLANEOUS.

INSURANCE—ALL BRANCHES. AGENT FOR NATIONAL SURETY CO. J. T. VAIL. tf

FORD autos repaired at lowest prices; come and see us; storage tires at lowest prices. Plainfield Cab Co. 9 2 tf

WILL buy your deed or trade you lot for your property that is threatening foreclosure or troublesome. C. Spencer, 109 Pomono avenue, Newark. 9 22 6

UP-TO-DATE gas and electric fixtures; two-light gas chandelier 95 cents and up; gas and electric chandeliers $2 and up; brackets 15c and up; domes and showers at New York prices; call on us and save money. Naylor & Naylor, 128 North avenue. 6 10 tf

HELP WANTED—FEMALE.

GIRL for general housework; reference. E. T. Hand, 136 Netherwood avenue. 8 31 tf

WANTED—White girl for general housework; no washing. Apply 832 Webster place. 9 13 tf

WANTED—White girl for general housework; no washing or ironing. 248 East Ninth street. 9 13 tf

WHITE maid for general housework; family of two; no laundry; reference required. Apply 55 Somerset street. 9 27 tf

WANTED—Good box loom weavers. Norfolk Silk Mills, Inc., Norfolk, Va. 9 27 3

WANTED—White woman for general housework; no washing. Apply 228 East Ninth street. 9 15 tf

WANTED—At Murray's Employment Registry, 326 West Front St., a number of white maids, viz., General workers, cooks and laundresses; must have good references. 'Phone 666. 9 28 2

COOK wanted; white; must be good cook and have reference. 1000 Central avenue. 9 28 3

WANTED — Experienced nurse. Apply 210 West Eighth street.

A NUMBER of experienced girls, with reference, white and colored. Mrs. Reed's Employment Office, 'Phone 2188-R. 9 28 3

WANTED—Young girl to assist with general housework. 423 Central avenue. 9 13 tf

FOR SALE.

FOR SALE—Twin cylinder motorcycle, free engine clutch; fully equipped, tandem attachment, etc.; excellent condition; a good opportunity to secure a great bargain. For further particulars address Eagle, care Daily Press. 9 24 6

FOR SALE—Surrey and nice basket runabout, in good condition, at sacrifice; no reasonable offer refused. 775 Kensington avenue. 9 27 3

FOR SALE—Kitchen range and parlor heater. Apply 502 Lee place. 9 28 3

FOR SALE—Range No. 8, good as new, cheap; also three-hole gas plate. 66 Duer street. 9 28 tf

FOR SALE—Apples, cherry, peach and plum trees for fall planting. Send for price list. John P. Wolfe, 249 Somerset street. 9 27 2

FOR SALE—Quantity of barrel carrots and mangle beets for stock or poultry. Sims, 865 Clinton avenue; 'Phone 1550-J. 9 24 tf

SITUATION WANTED—FEMALE.

SOCIAL and business correspondence, bookkeeping, manuscript revision, copying legal documents, secretaryship, reading to invalids. Mrs. Eleanor Dunn, 22 Norwood avenue. 9 18 9

GIRL wishes position as general houseworker. Call at 418 East Fourth street. 9 28 2

POLISH girl wishes position, general housework, washing or housecleaning. 619 South Second street. 9 27 3

COOK, with unquestionable references, wishes position; wages $35. Address M. C., care of Press. 9 25 3

HELP WANTED—MALE.

WANTED—Boys over 16 years of age to learn plumbers' trade. Apply 187 North avenue. 9 4 tf

AN APPRENTICE to learn the plumbing and heating trade. Apply 23 Vine street. 9 21 tf

CARETAKER wanted at Netherwood Summer Home, Leland avenue. Apply on premises. 9 28 3

A BARGAIN FOR SOMEONE.

FIVE passenger Pathfinder touring car, completely equipped and in perfect condition; cost $2,000; will sell for $385, if quick action is taken; must be seen to be appreciated. C. F. Morton, Fanwood, N. J. 9 28 3

FOR RENT.

WELL located office to rent in Vanderbeek Building. Apply V. W. Shotwell, 940 West Front street. 7 28 tf

FOR RENT—No. 45 Prospect place, next to Washington avenue, 8 rooms and bath; all modern improvements; garage; elegant location; rent reasonable. Inquire 39 Prospect place; 'Phone No. 1305-R. 7 9 tf

MOVING PICTURE OR STEREOPTICON SHEET FOR RENT, big enough for the largest hall. Apply Daily Press office. tf

FARM for rent, 116 acres; near Dunellen, N. J. J. T. Vail. 8 24 tf

FOR RENT—3 rooms; all improvements; heat furnished. 732 East Sixth street. 9 27 6

FOR RENT—Delightful home-like residence, beautiful location, eleven rooms; sun parlor, handsome grounds, garage, fine shade trees, fruit, etc., or might consider renting furnished, if desired. Owner, 1027 Myrtle avenue (West End). 9 23 6

STORE to rent; reasonable; 951 South Second street. Apply 941 South Second street; 'Phone 873-W. 9 24 6

TO LET—Flat, all improvements; steam heat. Apply at Silbert's jewelry store. 9 25 1mo

TO LET—Two four room apartments, Nos. 1357-1361 South Second street; rent $10.50; near Saurer Motor plant. John Herrmann, 369 Somerset street; 'Phone 699-J. 9 28 12

FOR RENT—Part of attractive new house for rent; six rooms and bath; beautiful location, Netherwood section. Harvey R. Linbarger, 197 North avenue. 9 28 m-tu-w-tf

FOR RENT—Four room flat. Callahan & Son, 300 Richmond street. 9 28 3

TEN-ROOM house, 418 East Second street; all improvements. William Newcorn. 8 11 tf

EMPLOYMENT AGENCIES.

I WISH to place an English white man as cook, colored man as cook, white butler and also chambermaids and waitresses. Apply Mrs. Day, South Plainfield.

READ THIS—Murray's Employment Registry, 326 West Front street, near Grove, for reliable help; fees reduced and very moderate; 'phone 666. 2 13 tf

MRS. DAYE Employment Agency, South Plainfield; reliable help; good cooks, chambermaids, general houseworkers; best of references; fees reduced. 9 2 1mo

MRS. KELLER'S Employment Agency, 22 Somerset place, all nationalities. 'Phone 1724. tf

ROOMS AND BOARD.

SECOND floor furnished room to let, with board. 433 East Seventh street; 'Phone 369. 9 15 tf

SUPERIOR home-like accommodations for a few refined people; also table board. Mrs. Berrien, 602 Madison avenue. 6 7 tf

WANTED—A gentleman to board in private family; room second floor; home table. G. H., care Press. 9 28 6

LARGE second floor front room and small room to rent, with board; five minutes from station. 207 West Fifth street. 9 20 15

THE PLAINFIELD — Furnished and unfurnished rooms with board. 515 Park avenue. 8 27 tf

WALDORF, 134 Crescent avenue, suite of rooms with private bath; also rooms with and without board. 9 2 1mo

APARTMENTS with private bath; also single room. 312 East Seventh street. 7 16 tf

FURNISHED ROOMS.

COMFORTABLE furnished rooms, all conveniences. 203 West Fifth street, telephone 1818-R. 8-12 to 10-1

Mono Storage
Warehouse
North Avenue
Opp. Freight House.
125 East Front Street

POSITIVELY!
When you have your home's furnishings transferred to the new location in one of OUR MOVING VANS they will be moved with painstaking care—the care that only careful, experienced men, properly directed, can give.
Our rates are reasonable and the quality of our service attested to by many families hereabouts.
Try us.
HAND'S EXPRESS CO.
OFFICE 69 SOMERSET STREET

Murray's Storage Warerooms
THE OLDEST IN THE CITY
AT 326 TO 332 WEST FRONT ST.
Near Grove St.; all the rooms are separate, airy and dry; large and small, at very moderate prices. Many years' experience in buying, selling, handling, packing and appraising goods.
Auction Rooms at 326 West Front St.
R. Murray, Auctioneer, 326 West Front St. Phone 666

AUCTIONEERS.
THE LEADING
AUCTIONEERS
W. A. SCHORB & CO.
Also Dealers in Second Hand Furniture—Bought and Sold.
120 Madison Av., Jackson Blg.
Telephone 2296.

ADVERTISEMENTS
—FOR—
NEW YORK HERALD, WORLD, TIMES, SUN, JOURNAL TELEGRAM, AMERICAN, BROOKLYN EAGLE, GLOBE
—AND—
NEWARK EVENING NEWS
RECEIVED
AT REGULAR OFFICE RATES.

PLAINFIELD DAILY PRESS
No Telephone Orders.
Cash Must Accompany Copy.

ARRIVAL AND DEPARTURE OF MAILS AT PLAINFIELD POSTOFFICE.
May 20th, 1914.

NEW YORK MAILS. Arrive—5:30, 8:40, 8:40, 11:45 a. m., 1:30, 2:30, 5:00, 5:30, 8:30 p. m., 12 midnight. Close—6:30, 7:45, 10:00, 10:45 a. m., 12 noon, 2:00, 3:50, 5:45, 7:45, 9:00 p. m.
SOMERVILLE AND EASTON. Arrive—8:40, 10:45 a. m., 12:45 and 7:00 p. m. Close—6:30, 7:45 a. m., 1:30, 4:30 p. m.
PHILADELPHIA—Direct. Arrive—5:30, 8:00, 9:40, 11:45 a. m., 12:30, 2:30, 7:00 p. m. Close—4:30, 11:30 a. m., 1:30, 3:50, 5:50, 9:00 p. m.
THROUGH FAST MAIL FOR EAST. Close—12 noon, 2:00, 3:50, 5:45 p. m.
DIRECT THROUGH FAST MAIL FOR WEST. Close—6:30, 11:30 a. m., 1:30, 5:00 and 9:00 p. m.
DIRECT SOUTHERN MAILS. Close—6:30, 11:30 a. m., 1:30, 7:00 and 9:00 p. m.
PENNSYLVANIA. West of Easton. Close—6:30 a. m., 1:30, 5:00, 7:00 p. m.
ELIZABETH—Direct. Arrive—6:30, 8:40 a. m., 1:30, 2:00, 5:30 p. m. Close 7:45, 10:00 a. m., 12 noon, 3:45, 9:00 p. m.
NEWARK—Direct. Arrive—6:30, 8:45 a. m., 1:30, 2:30, 5:30 p. m. Close—6:30, 7:45, 10:45 a. m., 12 noon, 2:00, 3:50, 5:45, 9:00 p. m.
WATCHUNG. Arrive—1.00, 8:45 p. m. Close—9:00 a. m., 5:30 p. m.
WARRENVILLE. Arrive—1:00 p. m. Close—9:00 a. m.
SUNDAY MAILS. Office open from 9:30 to 10:30 a. m.
A. H. HOAGLAND, P. M.

ORGANIZED 1864.
THE
FIRST NATIONAL BANK
OF PLAINFIELD
A COMMERCIAL BANK WITH SAVINGS and SAFE DEPOSIT DEPARTMENTS
FOUR PER CENT INTEREST PAID ON SAVINGS ACCOUNTS

Suburban Transit Company

Leave Plainfield for South Plainfield—Week days—a6.30, a7.30, 9.00, 11.00, 11.45, 1.00, 2.00, 4.00, 5.00, 6.10, b9.00, 10.30, b11.45. Sundays—9.00, 12.00, 2.00, 4.00, 5.00, 9.00.

Leave South Plainfield for Plainfield—Week days—a7.00, a7.45, 9.30, 10.05, 1.30, 2.30, b4.30, c4.45, 5.30, 7.30, b8.30, 10.50, b11.45. Sundays—9.30, 12.15, 2.30, 4.30, 5.30, 9.30.

Leave Plainfield for Watchung—e6.15, 6.20, d6.45, 8.15, f10.00, b1.00, g3.00, 4.15, g6.20.

Leave Watchung for Plainfield—7.15 e7.30, 9.50, f11.15, b2.20, g3.45, 5.35, g7.30

Leave Plainfield for Warrenville—d6.45 e6.15, 6.20, f10.00, g2.00, g4.20.

Leave Warrenville for Plainfield—7.00 e7.15, f11.00, g2.30, g7.15.

Leave Plainfield for Stirling—8.15, b1.00 4.15.

Leave Stirling for Plainfield—9.30, b2.00 5.15.

Leave Plainfield for Mt. Bethel—e6.15 f10.00, g6.20.

Leave Mt. Bethel for Plainfield—e7.00, f10.45 7.00.

(a) Except holidays.
(b) Saturdays only.
(c) Except Saturdays.
(d) Daily except Sundays, holidays.
Monday mornings, and mornings after holidays.
(e) Monday mornings and mornings after holidays.
(f) Sundays and holidays only.
(g) Saturdays, Sundays and holidays.
R. W. CAMPBELL, Mgr., 310 Park Ave 'Phone 130 Plainfield.

Every day, through campaigns of classified advertising, "slow-selling" property is sold.

In a Bank,

"BANKERS have never been able to find a man who had deposited a fixed amount annually for a period of twenty years."

—*Life Association News.*

The Prudential

FORREST F. DRYDEN, President

When you go to San Francisco visit The Prudential's Wonderful Exhibit on Life Insurance and Public Welfare, in the Palace of Mines and Metallurgy, for which the Grand Prize, the highest possible award, has been conferred upon The Prudential. Awards have been granted this Company at International Expositions for many years.

Ensign Films? YES!

We Do Developing and Printing

All in 24 Hours

And you will be proud to show the prints. This work is done by competent workmen and every roll of film, every print receives only the attention of experts.

Send us your vacation films by mail—don't risk having them developed in a hap-hazard manner.

Ensign Cameras

Beautiful models to choose from, from a simple Camera at $2.25, to high-grade Reflex Ensign Cameras, anastigmat equipment, $22.50 up.

We Invite Inspection.

Weiss' BORO DRUG STORE

The Rexall Store

Somerset St. and Craig Place.

Phone 161

Hamilton Coupons with all purchases.

REAL ESTATE

INSURANCE

Harvey R. Linbarger

197 NORTH AVENUE.

Telephone 953.

COAL DEALERS.

TenEyck & Harris

Dealers in

LEHIGH VALLEY COAL.

Tel. 2081-J-2, South Plainfield.

Kindling and Grate Wood.

Prompt deliveries. Orders received at 39 SOMERSET STREET.

JOHN MOBUS.

P. O. Box 320. Telephone 2538-J

N. MEYERS & SONS

COAL

COKE AND WOOD

Office tel. 1152-W. 1?1 Watchung Av

Yard tel. 1?11-W.

Fourth and Washington Streets.

NO MORE EXCHANGE IN NEW YORK ON THE PLAINFIELD TRUST COMPANY'S CHECKS.

Hereafter checks on this Company will be collectible through the New York Clearing House and its depositors will at all times have New York funds at their command. This new feature of our service we believe to be particularly attractive and our officers will be glad to talk with those who are considering the transfer of their funds from New York to Plainfield.

Resources $5,500,000.00

THE PLAINFIELD TRUST COMPANY

NOTICE FOR SIDEWALKS.

Office of Street Commissioner, City of Plainfield, N. J.

To Bernard Glass, Morris S. Trimmer, Frank Eickhorn, William H. Cawley, Louis A. Manageaux and Henry Haag, William Walser, Federal Building and Land Improvement Co., Francis Macklin, Charles Guthmuller, Fred R. Adams, Margaret Katch, Herman Katch and David W. Holman, owners of lands affected by contemplated improvement to sidewalks thereof.

The improvement to the sidewalks of the properties situate at and respectively known and designated on the "Block Assessment Maps of the City of Plainfield, Union County, New Jersey, First Ward, 1909," and "Block Assessment Maps of the City of Plainfield, Union County, New Jersey, Third Ward, 1909," on file in the office of the Collector of Taxes, as:

FIRST WARD.

Sumner Avenue.

Street Number.	Block Number.		
225-235	159	C	Bernard Glass
301-311	161	C	Morris S. Trimmer
313-327	161	C	Frank Eickhorn
337-339	161	C	William H. Cawley
349-367	161	C	Frank Eickhorn
381-383	161	C	Louis A. Manageaux and Henry Haag
128-130	157	B	William Walser
210-218	159	B	Federal Building and Land Improvement Co.
220	159	B	Francis Macklin
320-326	161	B	Charles Guthmuller

East Second Street.

1101-1109	150		Fred R. Adams
1115-1117	150		Margaret Katch
1119-1121	150		Herman Katch

THIRD WARD.

Central Avenue.

950-960	331		David W. Holman

as directed and required by the Ordinance of the City of Plainfield, entitled "An Ordinance Concerning the Construction and Repair of Sidewalks and Curbs," approved July 15, 1910, as amended, not having been completed, the Common Council of said City has directed such improvement to be made under the direction and supervision of the Street Commissioner, and further directed notice of such contemplated improvement to be given to the owner or owners of any lands thereby affected and further directed that if such improvement shall not be completed within the time and in the manner directed in this notice, the Street Commissioner shall thereupon forthwith proceed to cause such improvement to be made by the city under his direction, as authorized by said Ordinance and the Act of the Legislature hereinafter referred to. The foregoing is a description of your property affected, sufficiently definite in terms to identify the same and the following is a description of the required improvement, viz., the repair (on Sumner avenue and Central avenue) and the construction (on East Second street) adjoining said property, of the sidewalk, to be laid as directed in said Ordinance (to which ordinance and the record thereof in the City Clerk's Office reference is hereby made for greater certainty), at the expense of the abutting land owners, composed of concrete to be laid in conformity with the specifications for cement sidewalks as set forth in "Standard Specifications for Portland Cement Sidewalks and Curbs," filed in the office of the City Clerk, April 11, 1910.

The Street Commissioner shall give the correct lines and grades in all cases.

Notice is further given that unless said improvement shall be completed within thirty days after the publication of this notice, it is the intention of said City to make said improvement or cause the same to be made pursuant to the authority of the Act of the Legislature of the State of New Jersey, entitled, "An Act to authorize cities to construct and repair sidewalks and curbs and to provide for the payment of the cost thereof," approved April 15, 1908, and acts amendatory thereof and supplemental thereto.

Proof under oath of the publication or service of this notice will be filed within two days thereafter in the office of the City Collector, being the officer charged with the duty of making official searches for liens.

Said Act of the Legislature provides that in case of nonpayment of the charges authorized thereby, the land and real estate subject to the liens of such charges may be sold in the manner provided for the sale of lands for the non-payment of assessments.

Dated Plainfield, N. J.,
September 24, 1915.

ANDREW J. GAVETT,
Street Commissioner of the City of Plainfield.
9 27 5

A FAITHFUL PUBLIC SERVANT

—that is what a bank should be at all times and under all conditions.

The State Trust Company has demonstrated its worth as a public servant by assisting in the development of business through legitimate banking channels.

Business men desiring a banking connection that is helpful in the highest degree should become identified with this substantial institution.

3% Interest paid on checking accounts.

SERVICE

CAPITAL $100,000

THE STATE TRUST COMPANY

The Bank of Personal Service.

Distinctive Fashion Types in

VanArsdale's

WOMEN'S BOOTS AND SHOES FOR FALL

Last week we showed a general collection of new Footwear Beauties for Fall. Today we emphasize the merits of "VAN ARSDALE'S" $4.00 to $6.00 Boots.

We want every woman in Plainfield to be familiar with the name "VAN ARSDALE" as applied to shoes—and to understand that the most desired footwear virtues GO WITH that name.

"VAN ARSDALE'S" styles ride on the wave of popular approval, because their designs are created to meet the desires of critical women of fashion. And with the elusive charm of the styles go the highest perfection of fit, finish and workmanship. The boots par excellence for Gentlewomen!

VAN ARSDALE'S

127 East Front Street.

DRESS UP MEN

Look at our newest Suits and Overcoats - - - $12.50 up

DRESS UP BOYS

Sam Peck's latest Suits and Mackinaws - - - $5.00 up

Dress Up! Dress Up! Dress Up!

Schwed Brothers

Front St. opp. Park Ave.

Over Thirty Years Right Here

If You Are Looking for FURNITURE that is up-to-date in quality and value yiu will find many things of interest in the new pieces we are offering. Practical in point of utility, serviceable in construction and of a style that appeals to those who want good FURNITURE.

LADIES' DESKS.
MUSIC AND RECORD CABINETS.
MAHOGANY LIBRARY TABLES.
SMOKERS' STANDS.
MAHOGANY LADIES' WORK TABLES.
COLONIAL CLOCKS.
LADIES' DRESSING TABLES.

Sanitary Kitchen Cabinets Made of STEEL, no wood used in its construction, finished in WHITE ENAMEL. It is sanitary in every respect. Vermin proof with no seams or cracks for dirt or germs. A KITCHEN CABINET that can be kept clean. Price $38.50

A Complete Line of MATTRESSES, BED SPRINGS and PILLOWS. Made in a clean factory and built for Comfort and Service.

FURNITURE FOR EVERY PLACE IN THE HOME.

POWLISON & JONES

149-151 E. Front St. Plainfield, N. J.

Established 1868.

CHOICE PICTURES, DAINTY MIRRORS AND UNIQUE PICTURE FRAMES.

FOR

Wedding Gifts

AT

Swain's

317 W. FRONT STREET,
Plainfield, N. J.

Assortment larger than ever and prices very reasonable.

Artists' materials, Regilding, etc.

This Fall Fall In For Fall Shoes

A. K. WILLETT

107 Park Ave.

VAIL

JEWELER and OPTICIAN.

236 Park Avenue

OPPOSITE NORTH AVENUE.

L. MORALLER & SON

WATCHMAKERS AND JEWELERS

WATCHES

CLOCKS and

JEWELRY

Fine Watch and Clock Repairing a Specialty.

219 Park Ave. Phone 1967-J

Peaches Are Cheap

The National Housewives' League is conducting a campaign of education and publicity advising housewives to cut the cost of living by buying peaches. Their slogan is "Eat what you can; can what you can't." We have the cans at right prices.

Ball Mason Quarts, per dozen 45c
Ball Basoil Pints, per dozen 40c
Glass Top cans, "Queen" and "Sure Seal," quarts, doz.. 65c
Pints, per dozen 60c
Mason Can Tops, Can Rubbers, Jelly Glasses, Stone Pots and Jugs.

Royal Granite Steel Ware is the best, safest and cheapest to use for canning and preserving.

For Sale By

Gayle Hardware Co.

"MOTOR DELIVERY"

'Phone 398 Front Street and Park Avenue

GENERAL HARDWARE AND HOUSEFURNISHINGS

FURNITURE

Our 1915 Fall line of Furniture is one that is sure to appeal to you. Never before have we shown such an extraordinary range of styles, embodying, as they do, new and exclusive designs, superior finish new ideas—in short, all the little details in the make-up of good furniture.

Beds, Bedding

We want your business, and base our expectations of obtaining it on Good Merchandise, Up-to-Date Designs, Attractive Prices, Fair Dealing, and our honest desire to supply reliable goods that can be used by you to advantage.

L. B. VanCamp

Front and Somerset Sts.

THE ALLIES.

The allied forces of this agency are STABILITY, FAIR and PROMPT dealings and nothing has ever yet stood in the way of their giving satisfactory results.

On the other hand, none of those allies, separately or in pairs, can give the results which are obtainable from the coalition of all three.

What is more to the point, they cannot be approached separately in this company—none will act without the others.

FREDERICK A. MARTIN CO.

171 NORTH AVENUE Telephone 2304

Insurance Mortgages Real Estate

(Successor to Elston M. French and J. C. Pope & Co. Insurance Agency)

AUCTION SALE

WILLIAM A. SCHORB, Auctioneer,
WILL SELL ON
THURSDAY, SEPTEMBER 30TH
AT 1:30 SHARP
AT 325 PARK AVENUE, CORNER FOURTH STREET

Modern and antique furniture, consisting of golden oak dining room chairs, round table, 2 buffets, 2 china closets, good as new; 9x12 rugs, iron beds, springs and mattresses, golden oak dresser, folding bed, solid mahogany drop-leaf table, mahogany claw-footed dresser, rush bottom chairs, beautiful rosewood bed, and other antique furniture; roll top desk and chair, filing cabinets, revolving filing cabinet, old brass tea kettle, 4 sets of andirons and grates, fancy dressing stand, odd chairs, rockers, jardinere stands, mission porch swing, easy chairs, inland marble table, fine kitchen range, dishes, ice box, oil heaters, gas heaters, pots, pans; in fact everything needed in a home. This will be an absolute sale, nothing reserved. This is a mixed lot of goods from three different parties and will be sold to the highest bidder. The kinds of sales I always have.

WILLIAM A. SCHORB, Auc'r.
D. GAVIN, Clerk. 9 27 3

NEW JERSEY CENTRAL

TRAINS LEAVE PLAINFIELD.

For New York—2.10, 3.41, 5.08, 5.40 (5.52 except holidays), 6.27, 6.55, 7.22 (7.26 except holidays), 7.41, 7.44 (7.55 except holidays), 7.58, 8.12, 8.30 (except holidays), 8.36, 8.42, 8.59, 9.29, 9.53, 10.26, 11.27, 12.12 p. m., 12.34, 12.58, 1.49, 2.20, 2.25, 2.39, 2.55, 3.11, 4.01, 4.13, 4.36, 5.39, 6.25, 6.47, 7.41, 8.27, 9.27, 9.30, 10.15, 10.36, 11.43 p. m. Sunday—2.10, 3.41, 5.40, 7.23, 7.58, 8.52, 9.34, 9.40, 10.37, 12.12 p. m., 12.39, 12.58, 1.17, 2.09, 2.15, 2.55, 3.17, 4.29, 5.34, 6.57, 7.14, 8.13, 8.27, 8.35, 8.39, 9.27, 10.36 p. m.

For Newark—5.08, 6.27, 6.55, (7.06 through train to Newark), 7.41, 8.56, 9.29, 10.26, 11.27 a. m., 12.34, 12.58, 1.49, 2.39, 3.11, 4.13, 4.36, 5.39, 6.25, 6.47, 7.41, 8.27, 9.30, 10.36 p. m. Sunday—7.23, 8.52, 9.34, 10.37 a. m., 12.39, 12.58, 1.17, 2.09, 2.55, 3.17, 4.29, 5.34, 7.14, 8.13, 8.35, 8.39, 9.27, 10.36 p. m.

For Easton, Bethlehem, Allentown and Mauch Chunk—5.18, *8.20, 9.44, 11.27 a. m., 2.00, 5.24, 5.44 (6.59 to Easton) p. m. Sunday—5.19, *9.44, 10.57 a. m., 1.58, 5.44, 7.05 p. m.

For Wilkesbarre and Scranton—5.18, 9.44 a. m., 5.44 p. m. Sunday—5.19, 10.57 a. m., 5.44 p. m.

For Red Bank, Long Branch and Asbury Park, etc.—3.41, 8.12, (9.53 a. m. Red Bank), 11.27 a. m., 12.34 Saturday only), (12.58 Red Bank only), (2.11 Red Bank only), 4.36, 6.25, 8.27, 11.43 p. m. Sundays—3.41, 8.52 a. m., (9.40 Red Bank only), (2.15 Red Bank only), 3.17, 8.13, 8.35 p. m.

For Atlantic City—3.41, 9.53 a. m. (12.34 Saturdays only), 2.11 p. m. Sundays—9.40 a. m., 2.15 p. m.

For Philadelphia—6.38, 7.39, 8.45, 10.42, 11.54 a. m., 12.42, 1.54, 2.45, 5.13, 6.47, 8.47, 9.46, 10.48 p. m., 1.20 a. m. Sunday—8.45, 9.39, 9.57, 10.39, 10.42, 11.41 a. m., 12.42, 1.44, 2.45, 3.42, 4.29, 4.56, 5.39, 6.25, 6.47, 8.47, 9.46, 10.55, 11.54 p. m., 1.20 a. m.

For Baltimore and Washington—Daily—8.45, 10.42 a. m., 12.42, 2.45, 6.47 p. m.

*Except Mauch Chunk 6 3 15

Advertise in the Daily Press.

Keep posted on building news. See Saturday's Press.

—Try Press want ads. They pay. Self-interest will induce hundreds of people to read and consider your "Business Opportunity" ad.

THE SERRELL STUDIOS

THE GIFT SHOP

GIFTS SERRELL STUDIO CARDS

Prices Reasonable.

247 W. Front St.

4 3 4mos

Announcement of Opening

OF THE

Hersey Hat M'f'g and Renovating Co.

130 PARK AVE.

All the latest styles of Gent's Soft and Derby Hats for sale.

Ladies' and Gent's Hats made to order at short notice. tu th s

DETERMINED classified advertisers always win; and, sometimes, even the timid, try-it-once people win, too.

SATURDAY HALF HOLIDAY.

The Plainfield Daily Press will be published at 1 p. m. on Saturdays until further notice. Classified ads. received until noon.

PLAINFIELD DAILY PRESS

THE WEATHER.

Fair tonight and Thursday; frost in lowlands tonight; light north winds.

Highest yesterday, 65; lowest this morning, 40.

Established May 10, 1887. TEN PAGES PLAINFIELD, NEW JERSEY, WEDNESDAY, SEPT. 29, 1915. TEN PAGES Two Cents a Copy, $5 a Year.

JAMES K. ARNOLD GETS NOMINATION

Choice of Borough Voters for Tax Collector at the Primaries.

SMALLEY IS HIGH MAN

G. O. P. Mayoralty Candidate Polls 442 Votes—McGee and Wilson Republican Nominees for Council—The Vote in Detail.

A light vote was polled in the borough yesterday, a total of 664 votes being cast. Of these, 508 were Republican votes, 155 Democratic and one Progressive-Republican. William L. Smalley, Republican candidate for Mayor, was high man, polling 442 votes. James K. Arnold won the nomination on the Republican ticket for collector, polling 244 votes against 95 polled by William J. Trembath, second man, and 77 by John V. E. Vanderhoef, the present borough collector. William De La Roche Anderson, Republican candidate for assemblyman, polled 311 votes to Ogden H. Hammond's 142.

The results were as follows:

For Assembly—William De La Roche Anderson, Rep., 311; Ogden H. Hammond, Rep., 142; Samuel S. Swackhamer, Dem., 119.

For mayor—William L. Smalley, Rep., 442.

For Common Council—Clifford W. McGee, Rep., 406; John Alexander Wilson, Rep., 384.

For collector—James K. Arnold, Rep., 244; William J. Trembath, Rep., 95; John V. E. Vanderhoef, Rep., 77; Fred A. Martin, Rep., 43; Frank Rowley, Rep., 40.

For justice of the peace—Fred W. Hand, Rep., 418.

For members of the county committee—First district, Alexander Milne, Rep., 79; Second district, John Alexander Wilson, Rep., 81; Third district, Henry De Mott, Rep., 41; Fourth district, Edward P. Smith, Rep., 135; Andrew E. Kenney, Dem., 32; Fifth district, Howard Woolston, Rep., 75; William H. Day, Dem., 34.

The one Progressive vote was cast in the Fourth district. It named Mr. Anderson for Assembly.

On the Democratic ticket, Messrs. Anderson and Hammond each received one vote for the Assembly nomination. For Mayor, the Democrats gave William L. Smalley 15, while both Mr. McGee and Mr. Wilson received five votes.

Besides giving Harry M. Cook and Walter C. Linbarger, both Democrats, 20 and three votes, respectively, for the nomination of collector, the Democrats gave Mr. Arnold 30; Mr. Trembath, six; Mr. Rowley, six; Mr Martin, three, and Mr. Vanderhoef, one.

Fred W. Hand, Rep., received five Deomcratic votes for justice of the peace, and Thomas H. Snape, Dem., one. Mr. Cook also received two votes for Council.

FACILITIES OFFERED BY CITY NATIONAL BANK

The City National Bank, by arrangements made several weeks ago, offers to its depositors check collection without exchange cost through the New York Clearing House. It also, by its membership in the Federal Reserve System, gives the same advantage through the Federal Reserve Bank, of New York.

The result of this is that this bank's customers need not request that their checks be stamped "Payable in New York Funds," in order to avoid exchange and collection charges.

OCTOBER 19 WILL NOT BE SPECIAL HOLIDAY

Tuesday, October 19, will not be a special holiday in the State of New Jersey because of the election. Governor Fielder, in response to a number of inquiries from banks and other institutions over the State, has secured an opinion from the attorney general, which cites an opinion handed down on a similar subject in 1897.

TRINITY GUILD MEETING.

The first fall meeting of the Missionary Guild of Trinity Reformed church will be held in the lecture room of the church Friday afternoon, at 3 o'clock. Dr. Paul W. Harrison, missionary to Arabia, will be the speaker. The Ladies' Christian Work Society will meet with the guild, and all are cordially invited. A silver offering will be received.

1913 American Roadster.

Electric started and lighted: big bargain. Thompson Auto Co.—Adv. 9 28 3 ***

—Press want ads. work wonders.

NO TEA-SIPPING AT 'SUFF' MEETING

Women Discuss Campaign Just Like Regular Politicians.

WORKERS ARE WILLING

School in Practical Politics to Be Started at Headquarters Friday, October 1—Whirlwind Tour of Somerset County a Feature.

Very different from the old style suffrage meetings was the business session of the Plainfield Equal Suffrage League held yesterday at campaign headquarters, on Depot avenue. It was the last meeting of the league before the primary of October 19, and the women were called to outline plans for pre-election efforts.

"People who don't want to work won't come," said the president, and she added that it would probably be a small crowd that attended, but she was wrong. The suffrage enthusiasts manifested their interest in the cause by attending and volunteering for any work that might be suggested. They are confident that the amendment will be passed and they will be the political equal of man when next they meet.

That the women are going to become adept at the intricate and diplomatic game of politics was apparent

(Continued on page 2.)

UNION MUSICIANS MAKE A PROTEST

Object to Dutch Arms Band Playing at Laying of Postoffice Cornerstone.

Plans are being perfected for the corner-stone laying at the new Plainfield postoffice Saturday, October 9, the ceremonies connected with which will be in charge of the Grand Lodge of Masons of New Jersey. The copper box which is to be placed in the corner-stone is displayed in the show window of Arthur H. Osmun's store on Park avenue. All documents and papers to go in the box will be placed therein on the Friday night preceding the exercises, when the box will be sealed.

It is said that some feeling has been engendered among the union musicians of the city through the action of the Dutch Arms Band, of Trinity Reformed church, volunteering their services free for the occasion. The union musicians feel that if the offer of the Dutch Arms Band is accepted it will mean the loss of a lucrative engagement for the regular professional musicians of the city.

While it has been learned that the Dutch Arms Band has offered its services free, it was stated today that no definite arrangements have been made with the organization for furnishing music on the above occasion. It is largely because of the fact that the members of the Dutch Arms Band are not union men that the Musicians' Union is opposed to their playing on this and other occasions. The matter has been referred to William H. Lunger, business agent for the Building Trades Council, who has the matter under advisement at the present time.

MAURICE F. REILLY IS GIVEN SURPRISE PARTY

A pleasant surprise awaited Maurice F. Reilly when he arrived at the home of Miss Mary Nugent last night, the young woman having gathered a number of friends together to tender him a surprise in honor of his birthday. Dancing, games, piano and vocal selections were enjoyed. The latter were rendered by Miss Grace Schmidt, Miss Anna Nugent, Miss Florence Briscoe and Miss Mary Nugent and James Hickey.

Those present included the following: Mr. and Mrs. P. N. Nugent, Mr. and Mrs. H. Schmidt, Mr. and Mrs. D. D. Nugent, Misses Grace Schmidt, Hazel Schmidt, Anna Nugent, Margaret Carger, Florence Brisco, Mary Nugent, and the Messrs. Maurice F. Reilly, James Hickey, William Traynor, Edward Nugent, Lawrence Nugent and Miss Dorothy Nugent.

Does Your Engine Hit On All Six?

If not, we can be of service to you. "A stitch in time saves nine," is doubly true when applied to automobiles. Good machinery needs good attention. Visit our repair department, and see how we handle repairs. Stryker Motor Car Co., 149 East Fourth street.—Adv. 9 15 3-w ***

—Advertise in the Daily Press.

SPLENDID WORK OF LOCAL BRANCH

Prince of Wales Relief Society Gives Valuable Aid to Soldiers and Sailors.

MAKE 74,743 ARTICLES

Mrs. N. Pendleton Rogers, Chairman of Committee, Gives Interesting Detailed Account of Last Season's Activities.

Since its organization about seven months ago as a separate body, but still working in conjunction with the New Jersey Branch of the Prince of Wales Relief for Soldiers and Sailors, the local hospital committee of the same branch has been doing a splendid work in sending supplies to the convalescent men in the army and navy hospitals of Europe. In its new departure the branch is holding out a helping hand to the men who have fallen while fighting, and are now in no condition to care for themselves. Although the government provides shelter for the wounded, comforts that mean so much to the men have largely come through private sources, and from organizations such as the one mentioned. As it does not seem to be generally understood how and why there is a Prince of Wales Relief and Hospital Committee of the same organization, Mrs.

(Continued on page 4.)

HAMILTON WINS OUT FOR TAX COLLECTOR

Defeats William B. LaRue for G. O. P. Nomination in Piscataway.

In a heated primary contest William Hamilton, of South Plainfield, defeated William B. La Rue, of New Market, for the Republican nomination of tax collector of Piscataway township by three votes. It is said that there will be no contest as it is believed the rejected votes, if accepted, would increase Mr. Hamilton's majority to ten.

In the Democratic ranks, W. H. Thornton, of South Plainfield, decisively defeated John M. Evans, of New Market, for the nomination of collector, pulling 72 votes against Mr. Evans' 46.

Clarence M. Haight, of New Market, who sought the Republican nomination for freeholder, made a good run in South Plainfield and New Market, which gave him 75 votes in each place. East Bound Brook, however, only gave him 15.

BELLIS STIRRED BY SOMERVILLE VOTE

Defeated Candidate for Council May Run on Another Ticket at Election.

Stirred up to a high pitch of excitement, Lewis A. Bellis, the defeated candidate on the Democratic ticket for the office of councilman in the borough of Somerville, called at the office of the Somerset county clerk this morning and demanded to know whether or not he had a legal right to run independently or on the Progressive ticket for the same office at the General Election. Mr. Bellis appeared to be very much perturbed by his defeat and friends sought in vain to quiet him. Despite his announcement this morning that he would seek election on another ticket his friends say that he will abide by the primaries after giving the matter a second thought.

The following returns were received from Somerville: Assembly, Swackhamer, Democrat, 257; Anderson, Republican, 113, and Hammond, Republican, 241; councilman, Hardgraves, 510; Wright, 508, and Bellis, 169; freeholders, Brown, Republican, 220; Bolton, Republican, 164; Shaw, Democrat, 136; mayor, Steele (unopposed); assessor, Republican, Conklin, 482; collector, Brokaw, Republican, 245; Vosseller, Democrat, 212; constable, George Totten, Democrat, 490.

EUCHRE AND "500."

The first fall euchre and "500" will be held in St. Joseph's Hall Tuesday night, October 5. The committee in charge has secured a large contribution of valuable and handsome prizes to be awarded the winners at the different tables. Refreshments will be served later.

—Try Press want ads. They pay.

EMBLEM CONTEST WON BY WM. N. RUNYON

Assemblyman's Sketch Selected as Best by Business Men's Association.

Assemblyman William N. Runyon is the winner of the five-dollar prize offered by the Business Men's Association, of Plainfield, for the best design to be used as an emblem by the

organization. The prize was offered for the best suggestion for a design, submitted in response to an advertisement inserted by the association in the local papers, and Mr. Runyon's work was the unanimous choice of the committee appointed to take charge of the contest, and this was later unanimously approved by the executive committee. With one exception, no one on either committee knew the names of any of the contestants.

In all about thirty sketches were submitted, and the excellence of many of the designs caused considerable trouble for the committee, consisting of Samuel Rothberg, Dan Hulick and Leslie R. Fort, to make a selection. Mr. Rynyon's design was finally selected, and it was decided to give honorable mention to Miss Marie Peterson, of Fanwood, and J. Gerald Varley, of this cvity.

Mr. Runyon's design, which is reproduced herewith, is in the form of a circle, and in the centre of that are four panels and a small circle. In the latter is traced a copy of the city seal. The emblem will be colored in gold, blue and yellow, and furnished to members of the organization to place on their windows and to use in their advertisements. At the same time a determined campaign will be started to urge upon the Plainfield shopping public the necessity of patronizing such stores as display this emblem, if they want to be sure of dependable merchandise.

A determined campaign to get every leading merchant in the city into the Business Men's Association has been started, under the direction of Harry B. Salter, secretary of the Trenton Chamber of Commerce, who has done remarkable work in building up a strong merchants' organization in that city.

EIGHT DAY MISSION AT GRACE CHURCH

Bishop Woodcock, of Kentucky, to Conduct Special Services in This City.

In harmony with the country-wide preaching mission of the Protestant Episcopal church in America, the rector of Grace church has arranged for an "Eight Days' Mission," from Sunday, February 13, to Sunday evening, February 20. The Right Rev. Charles E. Woodcock, D. D., LL. D., Bishop of Kentucky, one of the foremost clergymen of the United States, will conduct the mission.

Three services will be held daily at hours convenient and suitable for members of the church and citizens of the town at large. Announcement in full of particulars will be made in good time. At present steps are being taken to organize for a thorough preparation in anticipation of the undertaking, and the rector has appealed to his parishioners for general co-operation of all members of the church. The substantial spiritual value of missions conducted by the Episcopal church is well established, and the announcement of the name of the Bishop of Kentucky should be received with enthusiasm by the whole community.

Up the Hudson to West Point, Etc.

Special excursion, October 3, via New Jersey Central, connecting at Jersey City with swift Sandy Hook steamer "Monmouth" to West Point and off Newburgh. Round trip $1.00; children 50 cents. Leave Plainfield 8:52 a. m. See circulars for other stations.—Adv. 9-29 10-1***

1916 Hudson.

Taken in exchange for 1916 Hudson closed car; big bargain. Thompson Auto Co.—Adv. 9 29 3 ***

—Going to build? See Saturday's Press.

HIGH LOCAL VOTE GOES TO RUNYON

Leads All Other Candidates in Total With Townsend a Close Second.

INTEREST IS LACKING

Newcorn Defeated Morrison for City and County Committee Nominations—Complete List of Committeemen and Vote Polled.

Light balloting in the eighteen local districts featured yesterday's primaries, there being practically no competition between candidates for the various offices. William N. Runyon, Republican candidate for reelection to the Assembly, had the distinction of polling the highest local vote, which totaled 867, and William R. Townsend, to succeed himself as tax collector, finished second with a grand total for the four wards of 853.

What competition that presented itself yesterday centered around the activity of William N. Newcorn and James M. Morrison for nomination on the Republican ticket to the city and county committees, Newcorn winning the county ballot by a margin of 42 to 19, and the city fight by 38 to 21. John H. Cose, with a total of 18 votes, was nominated by the Demo-

(Continued on page 4.)

WANT THE EXECUTORS TO FILE ACCOUNTING

Court Issues Second Order in Will Case of Thomas Heman Clark.

Brooklyn, Sept. 29.—In an effort to force the executors of the estate left by Heman Thomas Clark, brother of Walter and Charles Clark, of Plainfield, to file an accounting of their trust with the surrogate's court, Rose Noethiger, who was left $43,544.25 under the will and which she alleges is being wrongfully withheld from her, today through her attorney secured a second citation from the surrogate commanding the executors, Nettie A. Kert and Margaret C. Lavin, of Portchester, N. Y., and Walter Clark, to appear October 14 to show cause why they should not file an accounting.

The first citation issued by the surrogate was made returnable September 21. On that date the petitioner's attorney informed the court that he had been unable to serve the three executors with the court's order and asked for another citation.

AUTO STRUCK STAGE; CHILDREN ARE HURT

Two Little Ones Removed to Muhlenberg Hospital Following Accident.

An accident, in which two childhen and one man were injured and the lives of thirty other persons endangered, happened near South Plainfield this morning, when an automobile being towed by Nicholas Thul, of 42 Howard street, North Plainfield, and steered by Constable Mike Service, of South Plainfield, ran headlong into a stage load of school children driven by William Hamilton, of New Durham. Thul had purchased the car from Justice of the Peace Patrick Kaine, of South Plainfield, and was proceeding on his way back to a garage in New Brunswick, pulling the machine he had purchased behind his own.

Thul saw the stage coming down the road and successfully piloted the car in which he was riding past it, but Service became confused and steeered the second machine to the left side of the thoroughfare and directly in the path of the horse-drawn vehicle. The horses were struck head-on by the big automobile and knocked to the road, Hamilton and thirty-five children in the stage toppling out on top of them. Charles Carrino, ten years old, and Josephine Burtino, aged 6, were the most seriously inured, and were removed to Muhlenberg Hospital. The boy has only slight contusions about the ankle, while the girl is suffering from an injury to her back, and will be kept under observation at the hospital for several days.

Hamilton had been accustomed to taking the children from Piscataway township to South Plainfield schools every morning, and it was while on his way to that place this morning that the accident happened.

SQUARE DEAL FOR WOMEN IS URGED

Mrs. E. F. Feickert Takes Exceptions to Statements by Charles A. Reed.

ANSWERS ARGUMENTS

Says That All the Prominent Lawyers and Jurists do Not Agree With Corporation Counsel—Questions His Qualifications as Expert.

Commenting upon the letter of Corporation Counsel Charles A. Reed, in which he states his reasons for not approving of votes for women, Mrs. E. F. Feickert, president of the New Jersey Woman Suffrage Association, says:

"My female intellect may be too dense to grasp the connection, but really I cannot see how Mr. Reed's 'forty years as a practicing lawyer' and 'many years of active political work' especially qualify him as an expert on woman suffrage. His law practice has been in New Jersey, where women do not vote, and the women of this State have surely never had any connection with his political activities.

"The Plainfield Suffrage League circularized the men of the city in a rather indiscriminate way, to be sure, merely writing to a number of men

(Continued on page 2.)

FIRST ACCOUNTING OF EVANS' ESTATE

Anna Howard Tyler and Caroline Tyler Lincoln, of This City, Among Beneficiaries.

New York, Sept. 29.—The first accounting of the estate left in this country by Ellen Frances Evans, cousin of Anna Howard Tyler and Caroline Tyler Lincoln, of West Eighth street, Plainfield, made by the Farmers' Loan and Trust Company, as executors, was filed today. The deceased was a resident of Neuilly France, where she died March 17, 1914, leaving $50,000 in cash and one-third of the residue to Miss Tyler; $5,000 in cash and one-third of the residue to Mrs. Lincoln, and the balance to relatives, friends and charitable institutions.

The accounting shows that $517,073.78 has come into the hands of the executors; $300,000 has been paid out to beneficiaries under the will; $22,592.56 has been paid for funeral, administration, etc., and that they now have on hand $194,481.22 for distribution, subject to deductions of commissions, etc.

According to the accounting Miss Tyler has received on account $46,070 in securities on her $50,000 cash bequest, and $12,540 in cash and securities, part of her share of the residuary estate. Mrs. Lincoln has received $5,010 securities for her $5,000 cash bequest, and $12,540 in cash and in securities as part of her share of the residuary estate. These securities comprise chiefly railroad, steel and gas company stock. Just how much more is due the Plainfield beneficiaries will not be known until the decree is signed by the surrogate. This will be done after all the beneficiaries are cited.

BOROUGH FIRE CHIEF IN BUSINESS FOR SELF

Walter Chandler, of 66 Manning avenue, chief of the borough fire department, has resigned the position he has held with C. William Krausse for a number of years to go into the plumbing business for himself.

Mr. Chandler has many friends in the borough who will be interested in the announcement. His shop for the present is located at 66 Manning avenue.

FINCH IS NOMINATED.

Interest in the primary day in New York is local inasmuch as Edward R. Finch, son of Mr. and Mrs. E. L. Finch, of Park avenue, is one of the nominees for justice of the Supreme Court of New York. Charles A. Perkins' victory over Frank Moss for the Republican nomination for District Attorney, according to the latest figures today, with a few of the 517 election districts missing, was accomplished by a vote of 10,784 for Perkins and 6,375 for Moss.

"FEAST OF THE TABERNACLES."

The Feast of the Tabernacles will close at the Temple Sholem tonight. Dr. H. L. Martin will occupy the pulpit and deliver the sermon. A special musical program has been arranged and the choir will render the selections.

40,000 GERMANS DROWN IN MARSH

Russians Trap 41st Army Corps, Says Official Petrograd Report.

ALLIES PROGRESSING

Fiercest Fighting of War Being Waged in France and Belgium—Kaiser in Command of Armies—Germans Fall Back.

London, Sept. 29.—More than 40,000 German soldiers have been drowned like rats, according to an official report from Russian army headquarters at Petrograd. The report tells of strategy employed by the Russians in decoying the Forty-first corps of the German army into low ground where waters of the Pinsk Marshes were loosed upon them. They were unable to escape and nearly the whole of the corps perished. The fiercest fighting of the war is now in progress in the region of Loos and in the Champagne district. The English claim to have captured the German second line of trenches near Loos, and to have made progress in their smashing drive on the third line.

French attacks in Champagne have also met with success, according to reports from Paris, and the Germans admit that they have fallen back to prevent large loss of life.

The Kaiser is in personal command on the western front, where his armies are centering their strength in Argonne engagements.

Germans Fall Back.

Berlin, Sept. 29.—It was officially announced today that the Germans had captured 103 British officers and 3,858 men in the fighting in France and West Flanders. In spite of the tremendous efforts of the Allies to pierce the German line, the Teutonic troops are still standing like a stone wall, although it is admitted that there have been retirements at some points on the line in order to avoid unnecessary loss of life from the British and French artillery. Violent fighting is still in progress with the Germans counter attacking wherever the Allies have resumed the offensive. German artillery is replying to the bombardment of the German trenches and a fierce big gun duel is raging.

Fierce Cannonade In France.

Paris, Sept. 29.—French war statement:

"In Champagne the conflict continues without cessation on all the front. In the region to north of Massiges some new German groups surrender. The total has reached 1,000 in that sector alone. In the course of the night there was no important action. On the rest of the front the enemy violently cannonaded our trenches to north and south of the Aisne. In the region of the St. Ward forest of Troyon and of Vailly we replied energetically."

Padgett Wants Warships.

Washington, Sept. 29.—Representative Padgett, of Tennessee, chairman of the House Naval Affairs Committee, called at the White House today to arrange for a conference with President Wilson. He will also see Secretary of the Navy Daniels with reference to the administration's program on the naval appropriation bill in the coming Congress. Chairman Padgett probably also will take up the question of the proposed reforms to be introduced in the Naval Academy at Annapolis. The battleship still remains the backbone of any navy, in Mr. Padgett's opinion, and he will urge the building of these vessels.

Lansing to Meet Bernstorff.

It was reported here unofficially today that Secretary of State Lansing and Count Von Bernstorff, the German ambassador, had arranged for a conference in New York, Saturday.

$500,000,000 Loan Arranged.

New York, Sept. 29.—Official announcement was made simultaneously in New York and Chicago last evening of the terms on which the $500,000,000 five-year Anglo-French "first mortgage" loan will be issued, namely:

A nation-wide syndicate now being formed by J. P. Morgan & Co. and other bankers and banks will buy the whole $500,000,000 bearing 5 per cent. interest at 96, the cost to the borrowers being over 5½ per cent.

This syndicate will offer the bonds to the public at 98, the yield being 5 2-5—almost 5½—per cent.

Cash can be obtained, at par (199), at the end of five years, or holders can then exchange the bonds for a 4½ per cent. Anglo-French issue repayable in not less than fifteen and not more than twenty-five years thereafter.

—Try Press want ads. They pay.

—Every "Help Wanted" advertisement has a strong "news value."

DUNELLEN

All the Happenings of the Day In Plainfield's Hustling Suburb.

AFGAR CONTROLS DUNELLEN VOTING

Primary Shows His Popularity Over Wilson—Heavy Vote.

In the largest primary vote ever cast in the borough, Willard N. Apgar secured what virtually amounts to the Democratic leadership of the borough over J. Y. Wilson when he defeated former Mayor William Wyckoff, who had Mr. Wilson's backing for the nomination of member of the Democratic county committee from the borough's first voting district by the overwhelming vote of 124 to 43. Recorder Campbell, another J. Y. Wilson man, was defeated by J. H. L. Peters, who had Mr. Apgar's backing for the Democratic assessorship nomination by a vote of 129 to 91. In the first voting district Mr. Peters received 93 votes and Mr. Campbell 68, while in the Second district Mr. Peters received 36 votes against Mr. Campbell's 23.

Willard N. Apgar and William Wyckoff are both candidates for the postmastership which is to be appointed at the end of the year. A result of yesterday's primary is the general view that Mr. Apgar looms way above Mr. Wyckoff as a postmastership possibility.

Ernest B. Latham, Republican, a candidate for renomination as mayor and Richard M. Ryan and William A. Cartner, Democratic candidates for renomination as members of the Borough Council, were endorsed by both parties. Mr. Latham received a total of 90 votes and Messrs. Cartner and Ryan 188 and 181 respectively.

For collector, Forman G. Neighbour, Democrat, received a total of 161 votes and Isaac J. Stites, Republican, a total of 70. Charles Cortright, the Republican candidate for assessor, also received 70 votes.

For county committeeman in the Second district, Thomas Reynolds, Democrat, received 46 votes and Albert N. Randolph, Republican, received 25. In the First district, Wilson S. Frederick, Republican, received 43 votes.

For justice of the peace, Edward Conklin received 9 votes. Others to be voted for were John P. Hill, John Campbell, C. S. Vliet, David Campbell. This office has gone begging in the borough for a good many years.

The person who seems to want to see John McMahon made mayor cast his usual nomination ballot.

The Democrats of the borough gave William E. Florance, the candidate for State Senator, 90 votes, and Arthur A. Quinn, his opponent, 84. All of the present members of the Board of Freeholders were given a comfortable majority by the Democrats.

Clarence M. Haight, of New Market, the Republican candidate for Freeholder, led his ticket with 70 votes. J. Edgar Bennett, of Cranbury, came next to Mr. Haight with 58 votes.

Sylvester Apgar, son of County Committeeman and Mrs. Willard N. Apgar, has pneumonia.

Allen Griggs, of North avenue, has resigned his position in the office of H. E. Nelson, and Clayton Apgar, of Lincoln avenue, has accepted the position.

William Greenhalgh, of North avenue, who was ill last week, is able to be out and about.

Former Councilman and Mrs. John J. Bolard and son, Gilbert, spent today at the Trenton Fair.

Mr. and Mrs. Louis L. Block, of Orange street, spent Sunday in visiting Mr. and Mrs. John Wagner, of Ridgewood, and Mr. and Mrs. Weinland, of Flatbush.

Leo Logan, of Washington avenue, has returned from Lebanon, where he spent a week in recuperating from the effects of his recent illness.

TOURNEY ABOUT COMPLETED.

The O. Z. T. Elimination Tournament for singles is about finished, there only being three matches left to play. Two of these matches are billed for Saturday afternoon, when Fred Fedderman plays Edgar Starker and William W. Giddes plays his brother, Harrison E. Giddes. The winner of one of these matches will play the winner of the other at a date which has not been decided upon as yet for a handsome silver cup. This cup is on exhibition in the window of Marien's drug store.

Mr. and Mrs. Walter S. Craig, of New Market road, motored to the Trenton Fair, yesterday.

William Dealaman, of Florhan Park, was a visitor at his old home, last evening.

Ford Eckerson, formerly of this place, is stopping with Elston G. Lowrie, of North avenue. Mr. Eckerson resides at Yonkers, N. Y.

Lloyd Williams expects to shortly finish the grading which he has been doing about his recently erected home on Dunellen avenue.

Borough Engineer Churchill and force gave line and grade yesterday afternoon for 154 feet of sidewalk, which William E. Terry intends to have laid on First street.

Nathan Curl, of Washington, a former resident, renewed old acquaintances in the borough, Monday.

Thomas Sheehan and family moved yesterday from the Owen Mohan double-house on Grove street to the house on Sanford avenue, which Mrs. Sheehan recently purchased from Samuel Schwartz.

Charles Wyckoff, of Front street, has been suffering from eye trouble for the past two weeks, during which he has been unable to attend to his duties with the sewer people.

Mr. and Mrs. Marshall Henry, of Washington avenue, attended the funeral of a wife of a cousin of Mr Henry's at Red Bank, Sunday.

James Smedley, of Prospect avenue, took one of his splendid White Wyandotte birds to the Trenton Fair on Monday to place it on exhibition.

Company from out of town which has been visiting Mrs. William Lehman of Second street for the greater part of the summer has returned home.

Mrs. Leonard Fay, who has been a visitor in the borough since last Thursday and is at present stopping with Mr. and Mrs. Edward Krinic, of Front street, will be joined by her parents, Dr. and Mrs. Jamison. Tomorrow Mrs. Fay and her parents will leave for Ocean Grove.

LIVING IN NEW YORK.

Albert Ritterbusch and Adam Dealaman will board in New York for the winter. The young men are studying at an institution in the city evenings to pass the entrance examinations to New York University. Mr. Dealaman is employed in the New York office of the Vacuum Oil Company and Mr. Ritterbusch is in the employ of the Central Railroad of New Jersey.

FUNERAL OF MRS. M. E. TINSMAN

The funeral of Mrs. Mary E. Tinsman was held in the Methodist Episcopal church, of Port Murray, of which the deceased was a regular attendant for eighteen years, at 11:30 o'clock yesterday morning. The funeral party left the borough on the 8:28 train. The pall-bearers were Lewis, John, Charles, Theodore and Harry, sons of the deceased, and Henry Peines, of Garwood. The service was in charge of the Rev. D. W. C. Ramsey, pastor of the local Methodist Episcopal church.

High Bridge-Califon.

Mr. and Mrs. Wilbour Cregar, of Hackettstown, were week-end visitors to Mr. and Mrs. William Philhower, of Califon.

Plans are being made by Kinzie Apgar for a residence on his lot in Church street, Califon.

Mr. and Mrs. Edward Emery and Miss Ethel Apgar, of Califon, motored to Perth Amboy, Sunday, and visited the parents of Mrs. Emery.

Miss Edna Hann, a trained nurse of Pleasant Grove, is caring for Mrs Aaron Apgar, who is dangerously ill at her home near Califon.

A party was given Saturday night at the home of William R. Hann, Jr., near Anthony.

The recently organized children's choir of the Lower Valley Presbyterian church made its first public appearance at the Sunday morning services. The choir will sing once a month hereafter at morning services.

Having sold her farm to John M. Moore, of Montclair, Mrs. Sarah Philhower, of Califon, will sell farm stock and implements at public sale and will go to the home of Aaron Philhower, of Mountainville, where she will make her home.

The High Bridge reservoir is being repaired.

"The Heart of the Hero," a four act drama, will be produced Thursday night by local talent in Halto Hall, High Bridge.

Miss Margaret Layton, of Bedminster, is visiting Mrs. Harry Vliet, of High Bridge.

Miss Nellie Alpaugh, of High Bridge, is visiting at Pottstown, Pa.

Howard Hockenbury, of Woodglen, is in a Morristown hospital recovering from an operation.

Daniel Bell, of Nova Scotia, is visiting at High Bridge. Several years ago Mr. Bell was a justice of the peace there.

Flemington.

Mrs. J. H. Ewing and family returned to their home here Monday, after spending the summer months at their farm near Flemington Junction.

Mrs. Samuel L. Parker is spending a few days with her sister, Miss Meta Kline, at White Haven, Pa.

Mr. and Mrs. Harry V. Higgins spent the week-end with Mrs. Higgins' parents, Mr. and Mrs. Charles Barker, at Bernardsville.

Arrangements are to be made for a series of entertainments to be held in the auditorium of the High School during the winter months.

Mrs. John Finfrock returned to her home here Saturday, after having undergone an operation at the McKinley Hospital, Trenton.

German Valley. and Chester

Mr. and Mrs. Raymond Roberts, of Dover, were week-end visitors of Mrs. Roberts' parents, Mr. and Mrs. Gilbert Dufford.

Miss Luella Briant, of Bartley, was a Sunday visitor of her grandparents, Mr. and Mrs. Peter Hoppock.

Mrs. Henry A. Ogden, son and niece, Miss Edna Ogden, and Mrs. William Wade, of Newark, are at the home of Mr. and Mrs. Isaac S. Vesselius.

Chalmers Fleming, of Matawan, is home for a brief visit.

Mr. and Mrs. William Apgar entertained over Sunday Mrs. Apgar's brother and sister-in-law, Mr. and Mrs. Jacob Hoffman, of Mendham. Mr. and Mrs. Hoffman also visited Mr. and Mrs. Mervin Fields.

Mrs. Garret L. Seals, of Dover, is visiting her mother, Mrs. Catharine Thomas, and her sister, Miss Lydia Thomas.

Miss Elizabeth Apgar, of Wharton, and brother, Wilbur Apgar, of Susquehanna, were Sunday visitors of their parents, Mr. and Mrs. Willard Apgar.

Mrs. Frederick Horton and Mrs. Alden Wright are now at home from a week-end visit at Dover and Rockaway.

Sharp Trimmer has gone to the University of Pennsylvania to resume his studies in medicine.

Mrs. Joseph Woods, of Brooklyn, is being entertained at the home of her brother-in-law and sister, Mr. and Mrs. Charles Anthony.

Mrs. Mary Gillen was a Sunday visitor of her brother and sister-in-law, Mr. and Mrs. Jacob Kellehan, near Vaughright.

Mr. and Mrs. Henry Helms and family, of Easton, visited Mrs. Helms' sister, Mrs. Frederick Horton, over Sunday.

Mrs. Chalmers L. Crist, of Plainfield, was a visitor Monday of her brother and sister-in-law, Mr. and Mrs. John C. Welsh.

Mr. and Mrs. Benjamin Bodine, of Phillipsburg, were recent visitors to Mrs. Gilbert T. Bodine.

Mr. and Mrs. Georges Hulmes, of Lake Hopatcong, were week-end visitors to Mr. and Mrs. John Chapman.

Mrs. Clarence Kelsey is ill.

Mrs. Jefferson Jennings, of Dover, is visiting Mrs. Jane Pitney.

The Ladies' Aid Society, of the Congregational church, will hold a meeting this afternoon at the home of Mrs. Daniel Hughson.

Mrs. Frank Lewis, of Irvington, is visiting her parents, Mr. and Mrs. Reuben C. Carlisle.

Miss Frances Fritts, of Newark, concluded a visit Sunday to Mr. and Mrs. John Bragg.

Mr. and Mrs. Aaron M. Sternberg spent Sunday with the latter's parents, Mr. and Mrs. Bleiweis, of Springfield.

Joseph Bragg, of High Bridge, was a week-end visitor to his family here.

Stephen L. Chapman, of Morristown, spent Sunday with William F. Parliament and family.

Freeman Hoffman, of Dover, was a week-end visitor to Mr. and Mrs. James Odell.

George W. Howell and Miss Sedora F. Linabary, of Liberty Corner, concluded Monday a visit to the latter's parents, Mr. and Mrs. Henry M. Linabary.

Mr. and Mrs. Frank Kelley, of Brooklyn, spent Sunday at their summer cottage here.

Whitehouse

Miss Theodosia Roger, of Whitehouse Station, left yesterday for Jenkinstown, Pa., to enter a school. She is a graduate of the Somerville High School.

Miss Rita S. Lane, of New York, is spending a few days with her niece, Mrs. John N. Apgar, in East Whitehouse.

Mrs. Harvey La Tourette, of Pottersville, is visiting her sister, Mrs. Edward J. Sovereign, at Pottersville.

Rev Charles G. Emple, of New Germantown, will make an address at the celebration of the 175th anniversary of the Presbyterian church, at Lamington, October 27.

Mrs. Sarah McCathran, of Cokesbury, is visiting her son, Henry McCathran, near East Whitehouse.

Eugene Hoffman and family, of Whitehouse Station, were over-Sunday guests at their cottage at Lake Hopatcong. Mr. and Mrs. Allen Cobb, of Brooklyn, who have been spending two months there, returned Sunday.

Mrs. Margaret Jelliffe and family returned to Jersey City Monday after a visit to the former's parents, Mr. and Mrs. George Clark, at Lebanon.

Services will be resumed in the Reformed church, at Whitehouse Station, next Sunday, as the pastor is expected home from his vacation.

The Women's Missionary Society of the Lutheran church, at New Germantown, will be entertained October 7, by Mrs. W. Warren Van Derbeek.

The funeral of Lawrence B. Moore, infant son of Mr. and Mrs. Raymond Moore, was held Sunday afternoon, with burial in the Methodist Episcopal cemetery.

Professor George S. Dare, of High Bridge, has resumed the weekly training of the junior choir of the Methodist church, at Lebanon. A concert will be given later.

Mr. and Mrs. Leon N. Clark returned to Lebanon Monday after a visit to Somerville.

Mr. and Mrs. Alvah Haver, of Round Valley, are on a trip to Toronto and Niagara Falls.

Donald Trumbower, of Bayonne, was the guest over Sunday of his parents, Rev. and Mrs. William M. Trumbower, at the parsonage of the Methodist church, in East Whitehouse.

Miss Marva Stiger, of Round Valley, is visiting her grandmother, Mrs. Harriet D. La Tourette, at Whitehouse Station.

Miss Helen Stanton returned to Phillipsburg Monday after a visit to Mr. and Mrs. Cyrus A. Conover, at Lebanon.

Mr. and Mrs. Abram Hardenburg, of Centerville, were over-Sunday guests of relatives at Pluckemin.

Mrs. John H. Marquis, of Centerville, returned Monday after a visit to South Plainfield.

New Providence.

Miss May Kennedy and Mrs. William Kennedy, of Arlington, are visiting Mr. and Mrs. James Kennedy, in Springfield avenue.

James Alden Brower has been appointed to the election board to succeed Henry Woodruff, Democratic member, who resigned because of illness.

South Plainfield.

The North Middlesex Equal Suffrage League will hold an open-air meeting Saturday evening at 8 o'clock, near the firehouse at South Plainfield. Mrs. R. C. Talbot-Perkins, president of the King's County (N. Y.) Woman Suffrage Association, will speak from an automobile. Mrs Theodore Sullivan, the county chairman, will also be present. Mrs. Bertha Jennings will preside. Questions bearing on woman suffrage will be freely answered at the meeting.

WOMEN WANT SQUARE DEAL

(Continued from page 1.)

more or less prominent in different walks of life, and without investigating their position on the suffrage question. This undoubtedly showed a too great confidingness in the chivalry of the men circularized; but otherwise the method does not seem open to criticism.

"Mr. Reed says that because he spent several days in Wyoming, where women have voted for a number of years, and found saloons and disorderly houses in operation, woman suffrage is quite evidently a failure. Will he admit that because in Paterson, for instance, there are five hundred saloons to a population of 100,000, and because New Jersey is known as the fourth 'wettest' State in the country, that male suffrage is a failure in New Jersey, and does he think the present voters should be disfranchised? He neglects to state by the way, that less than one-third of the voters of Wyoming are women; but he can take comfort in the thought that even if New Jersey women get the vote next month, they will be outnumbere by the male voters of the State by at least 40,000. Perhaps he does not know that the only States having an eight-hour law for working women are four equal suffrage States, California, Washington, Colorado and Arizona, and Idaho has a nine-hour law; nor that of the seventeen States which consider mothers and fathers as equal guardians of their children, more than half are woman suffrage States; nor that the age of consent for girls has been raised in all the suffrage States and is eighteen and twenty-one years in several of them. New Jersey defeated a bill to raise the age of consent to eighteen years only two years ago. A few weeks ago the Governors of nine equal suffrage States spoke at a great meeting in Faneuil Hall, Boston, on the working of equal suffrage in their States, and they one and all agreed that it had been an unqualified success.

"Now as to the majority of the women of New Jersey not wanting the vote, and Mr. Reed's hope that the vote will not be forced upon the women opposed, Mrs. Goodwin, speaking in Dunellen on September 20 said: The Association Opposed to Woman Suffrage has sixteen thousand members. The suffrage organizations of New Jersey have an enrollment of almost one hundred thousand women, all over twenty-one years of age. These figures speak for themselves. In most elections one-third of the qualified male voters of New Jersey do not bother to exercise their right, but no serious punishment has ever been inflicted upon them.

"We are glad that all the prominent lawyers and jurists of New Jersey do not agree with Mr. Reed. Among those on our side are Richard V. Lindabury, Attorney-General John W. Wescott, City Counsel E. G. C. Bleakley, of Camden; Leighton Calkins, Mayor of Plainfield; Judges Frederick Adams and Thomas A. Davis, of Orange; Robert Carey, Charles I. Carrick and Thomas G. Haight, of Jersey City; James C. Connolly and Abe J. David, of Elizabeth; Walter C. Cabell and Thomas P. Costello, of Passaic; Clarence Cole and John J. White, of Atlantic City; John Franklin Fort, ex-Governor of the State; Everett Colby, Borden Whiting, Vice-Chancellor Vivian M. Lewis, United States District Attorney J. Warren Davis, City Solicitor Theodore Schimpf, of Atlantic City; Prosecutor of the Pleas Charles S. Moore, of Atlantic City. Many of these men do not agree with Mr. Reed in thinking that women are better protected without the ballot than they would be with it, and have said that their reasons for being such strong advocates of woman suffrage is that women are not getting a square deal in New Jersey."

NO TEA-SIPPING

(Continued from page 1.)

to a Press reporter, who was assigned to secure a report of the meeting. He learned that instead of sitting around sipping tea while one of their number read a paper on the life of a pioneer suffragist, they went over their card index of voters carefully to see who was registered and who was not, and laid plans to win over voters who were known to be against them. Schools for watchers and workers are to be started at headquarters, October 1, and instructors for these outlined the course of study. And when the reporter sought to get details of their plans for campaigning they told him, "Nothing for publication." Just like Secretary Tumulty or Sheriff Kinead, or any other politician.

"The anti's might beat us to it, if they knew our plans," they explained sweetly, but firmly.

In addition to noonday meetings at factories in Plainfield, and the regular Saturday evening street meeting plans for this week include the whirlwind tour of Somerset county next Saturday. It is promised that a long procession of automobiles will follow the speakers on this trip, and the procession will be an imposing one. The flying squadron will start from the Farmer's garage at the end of Somerset trolley line at 8:30 a. m. A stop for lunch will be made at Somerville. All Plainfield suffragists are asked to join in the procession. Mrs. Jones, Mrs. Riley, Mrs. Cowperthwait, Mrs Wheeler and others will take part.

Ex-Mayor Furber, of Rahway, will be the speaker for the Saturday night street meeting this week. Miss Lou Rogers, the cartoonist, will probably be secured for the following week.

'Plains & Fanwood.

An eleventh hour postponement of the meeting of the Fanwood Rifle club, called for last night, was made by Bradley Barrett, president of the club, and it will be held in the Episcopal church tonight.

Marshal Logan has had considerable trouble in the borough of late with dump carters who have dumped rubbish at the borough dump, on North avenue, near the Westfield line. In many cases they are not careful and dump the refuse in the gutter of road, and it is said that outsiders often use it for a dumping ground. The Council is anxious to keep the place as clean as possible, and Logan is on the watchout for offenders of the ordinance governing the usage of the place.

A regular meeting of the Sunshine Weavers will be held tomorrow night at the home of Mrs. John Z. Hatfield of Stout avenue. Included in the evening's program is the initiation of several candidates as new members.

Benamin Elliot, of Park avenue has a number of his prize fowl entered in competition at the Trenton State Fair. The same ones took prizes at the recent Far Hills Fair and he expects to repeat this time.

John P. Lange, who recently purchased the Stanley farm, on Terrill road, is beginning preparations for a large chicken farm, with all of the latest innovations known to the business, including sanitary coops.

The Sporns will meet tomorrow night at the home of the Misses Herbst, of Terrill road. Several new members have been added recently.

At a meeting of the Scotch Plains Boy Scouts last night arrangements were completed for the holding of corn and marshmallow roast in the field opposite School No. 1 next Tuesday night. The colored Boy Scouts from Plainfield have been invited to be present as guests of the local troop. The Scout Council, formed last winter of local men, are to resume activities in an effort to help the boys.

Mrs. John Hayes, who died at her home in Morristown Sunday, was buried from this place today. Mrs. Hayes and her husband spent the greater portion of the summer with Mr. and Mrs. E. L. Hand, of Park avenue, and returned home but a short time ago. She was advanced in age, and her death was partly due to infirmities. Mr. Hayes is a veteran of the Civil War.

"LADIES' NIGHT" AFFAIR.

"Ladies' Night" proved an enjoyable feature at the meeting of Greenbrook Council, Royal Arcanum, held in the hall last night. Addresses on the work of the order were made by John Beach and William Ward. Twelve tables were set for cards and everybody had a good time. Refreshments were served at a late hour.

Gospel services will be held at the Christian and Missionary Alliance held in the German Reformed church, Duer street and Craig place, Friday afternoon at 3:30 and Friday night at 7:30. Bible class will meet Sunday afternoon at 4 o'clock.

DON'T GIVE UP.

Discouraged Citizens Will Find Comfort In the Experience of a Plainfield Man.

Experience is the modern instructor.

Profit by the experience of others.

It may save your life.

The experience of friends and neighbors.

The testimony of Plainfield people.

Will bring renewed encouragement.

Here is a case in point.

Albert Naylor, musician, 256 East Second street, Plainfield, N. J., says: "Several years ago I suffered from an ache in the small of my back and sharp pains when stooping or lifting. I took Doan's Kidney Pills, as I was told they were good for such trouble and by the time I had finished two boxes, I was feeling better in every way. I have often recommended Doan's Kidney Pills to people I have heard complaining of kidney trouble."

Price 50 cents, at all dealers. Don't simply ask for a kidney remedy—get Doan's Kidney Pills—the same that Mr. Naylor had. Foster-Milburn Co., Props., Buffalo, N. Y.—Adv.

AMUSEMENTS.

U. S. ASTOR THEATRE
235 WEST FRONT ST., Plainfield, N. J.
TODAY
INA CLAIRE and CARLYLE BLACKWELL
—IN—
THE WILD GOOSE CHASE
A Paramount Picture, 5 parts
TOMORROW
FRANCIS X. BUSHMAN,
The most popular motion picture actor in the world, in
THE SILENT VOICE
A Metro Picture, 5 Parts
In addition Tomorrow
The Twenty-first Episode of
THE DIAMOND FROM THE SKY
With Lottie Pickford and Irving Cummings
COMING FRIDAY
Marguerite Clark,
Mary Pickford's Only Rival, in
THE PRETTY SISTER OF JOSE
A Paramount Picture, 5 parts
PRICES
For the above big attractions
Matinee—Adults, 10c.
Children, 5c.
Evening—10c and 15c.
We present Paramount Pictures exclusively; they are the best photoplays produced. In addition, the V. L. S. E. attractions and the Metro productions.

PROCTOR'S
VAUDEVILLE THEATRE
WITH
MOTION PHOTO-PLAYS
TODAY
The Phillipi Four
4 Singers, 4 Instrumentalists, 4 Entertainers
In a Rare Musical Treat
Just Half Way
A Comedy Sketch, Novel and Good
Soretti & Antoinette
A Novel and Eccentric Act
Thomas Potter Dunn
Comedian
Harvey-DeVora Trio
Comedy Dancing Review
The Great Colored Artists
Baldwin, Braxton & Carter
See them Dance, Hear them Laugh
AND LAUGH YOURSELF
MOTION PICTURE PROGRAM
TODAY — "The Offending Kiss," All Star Vitagraph.
FRIDAY
NEAL OF THE NAVY

—Front door or front window publicity does not appeal to the most desirable class of boarders or roomers. Advertise in "the classified."

—"How long is long enough" for your property to remain tenantless? How long is long enough for you to WAIT before adevertising it?

EDUCATIONAL.

The Hartridge School
202 WEST SEVENTH STREET,
Corner of Arlington Avenue.
A private school carefully graded throughout. Special arrangements for children not prepared for regular grades. Number in each class limited. Modern equipment. Eighteen instructors. Special teachers of French, German, Art, Music, Calisthenics and Dancing.
MONTESSORI and OUTDOOR CLASS for children under six years.
ELEMENTARY DEPARTMENT seven grades.
Boys received in lower grades.
ACADEMIC DEPARTMENT five grades.
General and College Preparatory Courses. Certificate admits to Smith, Vassar and Wellesley.
GYMNASIUM
Regular morning classes in Calisthenics and Aesthetic Dancing. Special afternoon classes in Gymnastics, Basket-ball, Fencing and Hockey.
Emelyn B. Hartridge, A. B., Principal.
For circulars or for further particulars address
Miss Hartridge, Oakwood.
Telephone Number 35.

MR. LEAL'S SCHOOL
For Boys
Junior School at 450 W. 7th Street.
Upper School at 433 West Front Street.
JOHN LEAL, Principal.
CHARLES D. WARDLAW, Associate Principal.

PLAINFIELD SEMINARY
123 West Seventh Street.
A DAY SCHOOL FOR GIRLS
Number limited. Primary, General Academic, and College Preparatory courses. Certificates.
Out-door gymnastics and out-door study-hours during morning session. Basketball, volley-ball, tennis, skating. Supervised study-hour in afternoon.
Circulars giving full information can be obtained from
ISABEL S. ARNOLD, Principal.

HERR'S SCHOOL
FOR BUSINESS TRAINING
FALL TERM NOW OPEN
Day and Evening Classes
Call, phone (344) or write for full information.
PLAINFIELD BUSINESS COLLEGE
171 East Front Street

Twentieth Season.
MR. FREDERICK F. DAWES
Assistant teacher with Mr. T. George Dodworth, 12 East 49th St., New York, begs to announce that he will continue his classes for Dancing & Polite Training At Seminary Hall, Plainfield, N. J. Commencing Tuesday, Oct. 12, 1915. Address as above. 9 1 2mos

Violin Instruction
Eleventh Season
GEO. C. M. SMITH
54 CRAIG PLACE
Telephone 740-J 9 14 1mo

Max Maximoff
"Maximus"
Announces the Removal of His Office and Gymnasium from
Sixty-nine Grove Street to
Thirteen Hundred Eighty Park Avenue
Hours—Eight to Twelve
Afternoon and Evening by Appointment.
9 15 1mo Phone 654

HOTELS.

HOTEL WALDORF
HENRY WINDHAM, Prop.
144 EAST FRONT STREET.
Gottfried Kruger's Extra Beer on draught. Imported Wines, Liquors and Cigars. Hotel accommodations and private Dining-room.

HOTEL SOMERSET
Newly Papered and Painted throughout. Table Board and Rooms by Day or Week.
Piel Bros and Kruger's Beer on draught.
W. G. FEASTER, Proprietor.
27 Somerset St. Tel. 82

WEINMAN'S CAFE
GENERAL NEWS TICKER.
Stock quotations.
Up to the Minute.
'PHONE 1527.

FLOORS
HARDWOOD AND PARQUET.
Old Floors Refinished.
S. E. WARD & CO.
108 Depot Park, Manning Building
Plainfield, N. J. Phone 67-R.

CHILD PLAYS IN EXPLODED MINE.

Photo by American Press Association.

Exploded German submarine mine picked up on the island of Franoe, Denmark, being used by a baby as a playground.

If Your Baby is Handicapped

with a Delicate Digestion

Do not Add to his Trouble by Improper Diet

IMPERIAL GRANUM

the unsweetened FOOD

For Babies is easily Digested

and Rich in Health-giving Nourishment

"As I could not nurse my baby I was feeding him condensed milk, and he was losing in weight daily. He was born with stomach trouble. We had the doctor for him, and tried all kinds of different foods, but he did not gain on any of them. I thought I would give Imperial Granum a trial. I have used it for three weeks now, and I can see he is gaining every day. He has stopped vomiting, and is in good health."

MRS. A. WANDSEY,
2801 S. Keeler Avenue
Chicago, Ill.

A HEADLINER IN THE SUIT DISPLAY

is offered, and is an unusual high class tailored suit, made of **Gabardine,** of good quality; the jacket is pleated back, button and braid trimmed like cut shown; colors are navy, brown, green and black.

A surprising amount of value in this suit.

$16.98

J. M. Tass

THE PARIS STORE

REFLECTIONS.

"You cannot grind the mill with the waters that are past."

It won't do any good to reflect after your home has been robbed, or burned, or your automobile has killed someone.

The time to reflect is BEFORE, not AFTER, and this agency should come first in your reflections.

Auto fire 1%.

REAL ESTATE LOANS RENTS **GEO. M. CLARKE CO.** Babcock Bldg. Telephone 208 Plainfield.

INSURANCE OF ALL KINDS.

If it's advertised today it is likely that it is of timely interest to you today.

PLANS FOR THE HOLY NAME DEMONSTRATION

Dean O'Neil Jubilee Will Be a Feature of the Annual Parade in Elizabeth.

John F. Martin, of Elizabeth, has been appointed grand marshal of the Holy Name parade, which is to take place in that city on Tuesday, October 10, as an added feature of the Dean O'Neil jubilee week. Between 4,000 and 5,000 men are expected in the line of march which will start at Jackson Park at 2 o'clock. The route will take the marchers up Court street to Third street, to First avenue, to Union Square, to Elizabeth avenue, to South Broad street, to Washington avenue, to South street, to South Broad and South streets, where the services and speechmaking will be held on the lawn adjoining the convent of St. Mary's church.

The societies to parade and the order in which they will march is as follows: Holy Trinity, Westfield; Assumption, Roselle; St. Anthony's, Holy Rosary, Sacred Heart and Immaculate Conception, Elizabeth; St Joseph's, Roselle; St. Mary's, Rahway; St. Elizabeth's, Linden; St. Michael's, Cranford; Sts. Peter and Paul and St. Michael's, Elizabeth; St. Mary's, Plainfield; St. Joseph's, North Plainfield; St. Adelbert's, St Patrick's and St. Mary's, Elizabeth.

POLITICAL NOTES.

October 2—County committees meet for reorganization.

October 4—City committees meet for reorganization.

October 5—Republican and Democratic State conventions held in Trenton.

October 19—State referendum election, and third registration day *in municipalities of more than 5,000* people.

October 26—Third and final registration day in municipalities of less than 5,000 inhabitants.

November 2—General Election Day.

Former Governor Stokes, at a meeting in Atlantic City, hailed State Senator Walter E. Edge as the next Governor, when he said: "Atlantic county has within its grasp at the present time the opportunity of selecting the next Governor of New Jersey."

The anti-Dal candidates in Newark, in answer to a question put to them by the Men's Religious Federation of the Oranges, have sidetracked the question of local option. The issue of the campaign, they declare, is boss rule, and it is not fair to inject local option into the campaign at this time.

An extraordinary situation exists in Spring Lake this year. Although the town is an exclusive summer resort with a fine system of roads and parkways, good sewers and an excellent ocean front, no one wants to be given the responsibility of running *the town's business* and although there are to be two vacancies in the Council, no one has bothered to file petitions for election to that body. The only candidate for Mayor is Oliver H. Brown, the present incumbent, who is the only Mayor the town has ever had. He is running because his friends want him to, not because he likes the office. The whole situation is enough to cause the death of a Hudson county politician.

Senator James E. Martine was given a dinner in Boonton on Saturday by the Democratic committees of that place. He was also baited by the woman suffragists. He was approached by Miss Esther DeCamp and another representative of the Boonton Woman Suffrage League and asked to give his reasons for being opposed to suffrage. He replied that he considered it bad for the country as well as for women. Regarding the "franking" of anti-suffrage literature, which he was requested to explain, Senator Martine said that he also sent Anti-Saloon League literature under a "frank."

Thirty thousand sample ballots for the special election on October 19, when the woman suffrage and two other amendments to the constitution will be voted upon, have been received at the office of County Clerk Calvert from Secretary of State Martin. Instead of being packed in packages containing a certain number, as is done customarily in such cases, the samples were sent loose. This imposes the task of counting them upon the clerical force of the county clerk's office before they are distributed in the various election districts, which the law requires to be done ten days prior to the election.

SOUTH PLAINFIELD RETURNS.

The following nominations were made at the primaries in South Plainfield: State Senator, Spencer, Republican, 75; Florance, Democrat, 66; Assembly, Republicans, Applegate 71, Goldberg 68 and Snyder 68; Democrats, Anderson 77, Galon 83 and Lablin 83; freeholders, Leonard 56, Dey 55, Eden 55, Republicans; Casey 96, Cullen 83, Ellge 81, Gebhardt 74, Democrats; coroner, McGee, Democrat 36, Hubard, Republican 24; collector, Hamilton, Republican, 87; Corbin, Democrat, 72.

DIALOGUE DEBATE ON LIQUOR QUESTION

Anti-Saloon League Representatives Present Arguments at First Baptist Church.

An entertainment in the form of a dialogue debate on the liquor question, in which the parts were taken by two members of the Anti-Saloon League, of New Jersey, was given last night in the lecture room of the First Baptist church. The affair was given under the auspices of the Plainfield Christian Endeavor Union and the Federation of Men's Bible Classes, and proved a unique way of presenting present-day liquor arguments to the public.

Supporters of the Anti-Saloon League declare that they have always been ready to meet their foes, the liquor interests, in open debate, but that the liquor people have never accepted their challenge, so the Rev. O. Bell Close and Marna Poulson, of the New Jersey branch of the league, have arranged two dialogue debates covering the points on the question, and present these debates as an entertainment feature upon request.

In the presentation of the wet and dry arguments, Mr. Poulson takes the part of Alexander Pierpont, an indifferent man of means, who has been flooded with wet literature, while the Rev. Mr. Close impersonates John Carlysle, an attorney, who has recently become deeply interested and profoundly convicted of a duty to battle against the influence of liquor in politics, and, having entered the race for State Senator, calls upon his old friend Pierpont in his office to enlist his interest in and support of his candidacy.

In the course of this interview Mr. Poulson assumes the attitude of the wet advocate and presents the main arguments that are presented day after day in the press and in the literture of the liquor men, while his opponent presents the answers of the Anti-Saloon League to these arguments.

The debate is enlivened with wit and humor, together with touches of sentiment, and holds the attention of the audience from beginning to end. *The program last night was opened* by the singing of "America" and prayer. The pastor of the church, the Rev. Dr. Philip B. Strong, introduced the speakers.

HIGH SCHOOL NOTES.

An anonymous person, who wishes to be known as a "Friend of the Oracle" has given two prizes of money to the Oracle board to be contested for by the student body, members of the board being ineligible. The contest is in the form of a subscription competition in which the person who secures the largest number of paid Oracle subscriptions will get the prize. The runner-up will also be rewarded.

The election of a school cheer leader will probably take place tomorrow morning in order that the boy chosen may assume his duties Saturday. Both "Herb" Peacock and Carlton Dunham are mentioned as probable winners of the honor.

The senior class emblem committee will be appointed in a few days. The purpose of this is to get together a capable band of seniors which can confer with pupils and salesmen relative to purchasing class pins.

A G. A. A. meeting will most likely be called for Friday morning, when nominations for board members will be considered.

Dr. A. F. Van Horn is examining those girls who intend to either enter athletics or take up swimming.

Gerald Linke, who is business manager of the Oracle, is also business manager of the minstrel show, but has not as yet issued a call for rehearsals. Of the endmen, who made last year's show such a success, two most prominent ones, Linke and Hyland, are still in school.

Holmes Clawson, manager of the 1916 baseball team, is already arranging his schedule, and "Box" Apgar, the captain, is said to be counting his "charges" in an effort to look well into the future.

A glance at the football roster shows the following: Dick Pennock, Herb Peacock, Joe Mutnick, Bernard Miller, Bill Daniels, Morris Kline, Ches Alpaugh, Warren Mumford, Jim Noonan, Roy Apgar, Sid Butler, Sam Davidson, Walter Van Hoesen, David Fitch, Alan Stevenson, George Smith, Swackhamer and Bill Wheelan. Who will play in the first encounter has not been definitely settled.

Miss Clara Barton Smith, of Grandview avenue, the borough, is registered at the Raleigh, Washington. She will return home the latter part of the week.

CENSUS BUREAU'S EXHIBIT AT FAIR

Automatic Tabulating Machinery Prominent Feature of Display.

Washington, D. C., Sept. 29.—One of the interesting exhibits at the Panama-Pacific Exhibition is that of the Federal Census Bureau. Its most prominent feature is the display of automatic tabulating machinery, but statistical publications, some of which are of great historical value, together with maps, charts, diagrams, etc., are also attracting much attention. Commenting on this exhibit, the San Francisco Daily Journal of Commerce, says, in a recent issue:

"Aside from, the general interest which the exhibit of the United States Census Bureau, in the Palace of Liberal Arts, is arousing, is the particular interest it has for business men and manufacturers. Complete statistics on population, agriculture, manufactures, forests, mines and quarries, mortality, and finance are shown in the various publications of the bureau, together with reports by States and counties and an analysis of the figures secured. One feature of the exhibit is attracting the attention of foreign governments. This is the automatic tabulating machine (of which there are three on exhibition) used in the compiling of vital statistics. These machines tabulate and print results at the rate of 150,000 cards per day. They are owned and manufactured by the government. Maps and charts showing the census figures for California are displayed, and also a series of charts illustrating the registration areas for death throughout the country. To become a registration area a State must prove that it reports at least ninety per cent. of its deaths. The present registration area comprises about seventy per cent. of the United States.

"The genealogical value of the census records is not generally appreciated. They contain a return of the whole number of persons within the several districts of the United States in 1790, and the first census, taken in the same year, contains the heads of families of twelve of the eastern and southern States, together with the members of the families, free or slave. Some of these original records for that period are shown in cases. William Lane Austin, of the Washington office, is in charge of the exhibit."

NOVEL EDUCATIONAL METHODS ADOPTED

U. S. Public Health Service Establishes Stereopticon Loan Library.

The United States Public Health Service believes that "Education is the road to sanitary progress." To this end it has established a stereopticon loan library, probably the first of its kind, which is daily sending out slides upon the request of sanitarians, educators and other persons interested in the promulgation of the doctrine of personal hygiene and public sanitation.

The officials of the Nebraska State Fair desired to stage a series of popular lectures on hygiene and sanitation. They applied to the Surgeon-General of the United States Public Health Service for slides. Catalogs containing photographs of the slides, and descriptive matter thereon, were immediately forwarded to the officials of the fair, together with a blank on which to make request for various slides. The fair officials filled out the requisition and returned the catalogs to the Surgeon-General. The slides were packed and shipped, and when the lectures shall have been given they will be repacked and returned to the Surgeon-General. In this way a large number of people will have received this important information in a pleasing manner.

The stereopticon loan library covers a wide range of subjects, from sanitary conditions in Alaska to yellow fever. There are special collections on the diseases of children, bookworm, leprosy, malaria, milk production, mouth hygiene, pellagra plague, rural schools, smallpox, tropical diseases tuberculosis and typhoid fever. Each of the sets is in duplicate, and in the case of the more frequently used slides, there are several sets, so that the applicant will not be disappointed in his selections. Not only are the services of the stereopticon loan library utilized by many private individuals, but the officers of the Public Health Service and State and local health officials throughout the country are making use of this logical system of public health education.

THIRTIETH ANNIVERSARY.

The Trinity Reformed Young People's Society of Christian Endeavor will celebrate their 30th anniversary Tuesday night, October 5. The social committee of the society is in charge of the arrangements. All the local Christian Endeavor societies are invited to attend the anniversary.

—That funny fellow Scoop is on the classified page.

Newark

OPPENHEIM COLLINS & CO

Broad and William Streets

Direct Attention to

Special Sale of

Fall Suits and Coats

For Women and Misses

Distinctive Tailored Suits

Six attractive models in custom tailored styles, effectively trimmed with velvet, braid or fur, of broadcloth and gabardine, in the prevailing colors, warmly interlined.

Actual $30.00 and $35.00 Values

22.50

Sport and Dressy Fall Coats

For Women and Misses

An extensive assortment of exclusive models, suitable for sport, street or dress wear, of smart mixtures, belt of self material, yoke and half lined

Actual $22.50 Values

15.00

An Appeal to Americans

BY

The Commission for Relief In Belgium

Sole Clearing House for all Belguim Relief

We, as Americans, are enlisted for the war to save seven million men, women and children. It is the greatest commissary undertaking in the history of the world, and in the lexicon of America there is no such word as fail.

We Need Food Supplies as Well as Cash

Railroads, express companies, postoffices, governors and state committees are aiding. Our Flotilla of Mercy, comprising thirty-five chartered ships, is constantly carrying food. **But—Our Supplies Are Far too Short!**

Are You Helping? If Not, Send in Your Name Now!

Make out your check or money order, or send cash either to your state committee co-operating with this Commission or to the New York Headquarters:

The Commission for Relief in Belguim

71 BROADWAY, NEW YORK, N. Y.

Checks to the Woman's Section should be made out to Miss Anne Morgan, Treasurer, No. 1 Madison Avenue, New York.

The Commission for Relief in Belgium

American Commission for Relief in Belgium
Spanish Commission for Relief in Belgium
Italian Commission for Relief in Belgium
Comite National de Secours et D'Alimentation

Honorary Chairmen
His Excellency Walter Hines Page
The American Ambassador in London
His Excellency James Gerard
The American Ambassador in Berlin
His Excellency William G. Sharp
The American Ambassador in Paris
His Excellency Senor Don Alfonso Merry del Val Y Zulueta
The Spanish Ambassador in London
His Excellency Conte de Lalaing
The Belgian Minister in Brussels
His Excellency Brand Whitlock
The American Minister in Brussels
His Excellency Henry Van Dyke
The American Minister in The Hague

Auditors and Accountants
Deloitte, Plender, Griffiths & Co.
New York and London
Executive Officer—London
Herbert Hoover, Chairman
Executive Officers—New York:
Lindon W. Bates, Vice Chairman
Robert D. McCarter, Hon. Secretary
The Woman's Section
No. 1 Madison Avenue, New York
Mrs. Lindon Bates, Chairman
Miss Anne Morgan, Treasurer
Mrs. August Belmont
Mrs. Edward R. Hewitt
Miss Mary Parsons
Mrs. William K. Vanderbilt
Miss Maude Wetmore
Miss Grace Parker, Secretary
Bankers
Guaranty Trust Co.
140 Broadway, New York

Subscriptions for the Local Committee May Be Forwarded to the Daily Press.

"Stirring news" today—war news, local news, store-news.

Which of the stores can serve you most usefully today—that is one thing you may learn from reading today's advertisements.

The spot-light of full publicity, turned on a store, reveals and places in that full light a store's defects—if it have defects. *For example:* If high-prices prevail, or lines of goods are not kept up to date, the reader of the store advertisements knows it. It follows that advertising "pays" the store that renders real service—and would not pay the other kind of a store.

HIGH VOTE GOES TO RUNYON

(Continued from page 1.)

crats for the office of councilman-at-large.

The vote:

Assembly:

Republicans—	
Runyon	867
Pierson	827
Morgan	835
Democrats—	
Leonard	225
Meek	218
Reville	205
Progressives—	
Knapp	9
Furber	9
Van Dyke	8
Coroner:	
Republican—	
Potter	806
Freeholders:	
Republicans—	
Doane	845
Wilbur	827
Collector:	
Republican—	
Townsend	853
Council-at-Large:	
Republican—	
Bird	843
Babcock	834
Cose	812
Democrats—	
Perkins	203
Cose	18
Common Council (Wards):	
First ward—	
Sminck, Rep.	166
Martin, Dem.	48
Second ward—	
Booth, Rep.	152
Third ward—	
Hylan, Rep.	221
Fourth ward—	
Graves, Rep.	269
Senger, Dem.	72
County Committee (Rep.):	
First ward—	
1—A. I. Littell	5
V. W. Nash	1
2—Hetfield, Jr.	52
3—Gloak	33
4—Prudhon	1
Second ward—	
1—Crane	13
2—Wilson	61
3—None.	
4—Townsend	4
Third ward—	
1—Smith	56
2—Runyon	63
3—Cose	4
4—Carroll	62
Fourth ward—	
1—Bowman	40
2—Blatz	43
3—Kunzman	5
4—Newcorn	42
5—Kling	3
6—Cowley	42
County Committee (Dem.):	
First ward—	
1—O'Keefe	5
2—Owens	2
3—Hetfield, Sr.	3
Roach	3
4—Caulfield	2
Second ward—	
1—Ellis	7
2—Ivins	1
Timpson	1
3—None.	
4—None.	
Third ward—	
1—Talifero	16
2—Stevens	10
3—Couraine	13
3—Claybrook	8
Fourth ward—	
1—Casey	8
2—Caulfield	2
Senger	2
3—Hickey	3
4—McCarthy	2
5—Lacoske	3
6—Cullen	16
City Committee (Rep.):	
First ward—	
1—Nash	6
2—Hetfield, Jr.	52
3—Gloak	30
4—Prudhon	1
Second ward—	
1—Lovell	13
2—Wilson	61
3—None.	
4—Townsend	6
Third ward—	
1—Doane, Jr.	24
2—Rowland	62
3—Power	36
4—Carroll	61
Fourth ward—	
1—Bowman	39
2—Blatz	40
3—Sachar	36
4—Newcorn	38
5—None.	
6—Kling	42
City Committee (Dem.):	
First ward—	
1—Sheppard	1
2—Owens	1
3—Hetfield, Sr.	2
Roach	2
4—York	1
Second ward—	
1—Prindle	1
2—None.	
3—None.	
4—Dunn	5
Third ward—	
1—Talifero	15
2—Stevens	9
3—None.	
4—Claybrook	8
Fourth ward—	
1—Casey	8
2—Caulfield	3
3—Waldron	3
4—McCarthy	2
5—Lacoske	2
Shay	2
6—Cullen	16

—In some family circles in town just now the one big question that is being discussed is that of buying a home. In all such circles the real estate "ads" are the most fascinating reading matter in the paper.

—Advertise in the Daily Press.

WORK OF LOCAL BRANCH

(Continued from page 1.)

N. Pendleton Rogers, chairman of the last named committee, in her annual report, submits a few explanations:

"On March 19, 1915, at the regular semi-monthly meeting of the Prince of Wales Relief, it was suggested that the members meet each Friday for organized hospital work, the completed work to be sent to the Ladies' Committee of the St. George Society. The chairman at that time wished a committee appointed to take charge of this work, and immediately appointed a chairman and asked for nominations for the members of the committee. These nominations were made and the following elected: Mrs. N. Pendleton Rogers, chairman; Mrs. John Jewett, Miss Mary Campbell, Mrs. Antoinette Barclay, Mrs. Rufus Delafield, Mrs. Harry Van de Linde and Mrs. William Griscom. Although they had no funds to carry on the work, $25 was voted at once to the chairman, and at a later meeting $10.87, a balance on hand from the Free Wool Fund, was also voted to her, and she was empowered to draw upon the treasurer of the Prince of Wales Relief at any time to the extent of the balance there was in the treasury. This, however, has not been necessary, as she has always had sufficient funds in hand to carry on the work."

The hospital committee held its first meeting on March 26, 1915, in the guild rooms of the Grace church parish house, which they were given the privilege of using through the kindness and interest of the rector, Rev. E. V. Stevenson. Since that time the committee has met regularly every Friday morning, from 10 to 12 o'clock, and have sent the following articles to the ladies' committee of St. George's Society: Slings, 136; slippers, 64; knit articles, 89; nightgales, 72; muslin bandages, 3,725; first aid bandages, 3,142; old linen bandages, 46; triangular bandages, 433; four-tail bandages, 35; kit bags, 95; sewing bags, 3; surgical dressings, 9,297; surgical sponges, 57,555; pillows, 32; glass covers, 16; old linen, 1 package; soldiers' manuals, 2 packages, making a grand total of 74,743. Innumerable books, papers and magazines were also sent.

The ladies' committee of St. George's Society, in turn, have sent the consignments to the various hospitals and clearing houses throughout the stricken countries, and proof of the gratefulness with which the cases have been received can be shown from several excerpts of the letters received by the local branches:

"There was joy in the hospital over those comfort bags—the men were in raptures over them. Men and hospital staff send their warmest thanks to all who helped send the things." The above was received from Mrs. Hayward Rose, who is in charge of a small hospital at Dax, near Bordeaux. Her station was short of everything when the cases arrived.

A communication from Mrs. C. B. Bowring, of the St. George Guild, encloses a letter from Queen Mary's secretary, Lady Lawley, who tells of the safe arrival of the cases and the gratefulness of her Majesty the Queen. The gifts were shipped to the Dardanelles and to the clearing hospitals at the front, where the extreme need was felt in every hospital.

In doing the work the committee has appropriated 2,200 yards of muslin, 10,500 yards of gauze and 55 pounds of cotton. When they started the work the following most generously came to their assistance with the following donations: P. B. Hodge, 10 pounds cotton; Tepper Brothers, gauze; M. Van Arsdale, one dozen slipper soles; H. Gayle, basket; A. M. Griffen, baskets; Shirley & Johnson, tables; Kresge and Woolworth stores, notions; Stanley, flowers; E. Laing, rubber stamps; W. F. Williams, paper, scissors, boxes; Stern Bros., flannel; Mrs. Maurer, gauze; Mrs. Bomann, slipper tops and soles, tape, flannel and thimbles; Mrs. Parker, muslin and tape; Mrs. Fawcett, muslin and tape; Mrs. Percy Stewart, comfort bags; Mr. Hunts, cigarettes; C. H. Frost, muslin.

The work has been conducted and supported entirely by solicitation of contributions, which were unusually generous. The total receipts, including the $25 voted the committee from the treasury of the Prince of Wales Relief and the $10.67 from the Free Wool Fund, amounted to $502.82. The expenses were $418.25, and the total left in the treasury on September 22 was $84.57, since which date $10 has been received for the work. The committee also now has on hand materials for the continuance of their work to the value of $60.

PROCTOR'S THEATRE

The Kinkaid Kilties from the Highlands of Scotland, with Miss Rose Mauser (six feet of personality) in a Scotch review, will make their first appearance at Proctor's Theatre tomorrow afternoon and evening. Folklore dances and songs brought from the lake country will be featured by this company of eight people. *Bertie Ford, in a novelty wire act,* and a comedy sketch entitled "Rained In," with LeRoy and Harvey, are also booked for the last half of the present week, and a few laughs are to be expected from these quarters.

"The Girl and the Bank," otherwise known as Harry and Augusta Turpin, are among the numbers, as is the novelty sister feature with Rooney and Bowman. Madie DeLong, the well known "baseball bug," is to be here for a few days, and all cases of the blues should be taken to Proctor's sometime Thursday, Friday or Saturday.

The feature photo-play schedule for the remainder of the week is as follows: Today, "The Offending Kiss;" tomorrow, "My Last One," with Dorothy Kelly and Will Munn; Friday, "'Neath Calvary's Shadows," with Fritzie Brunette and Wheeler Oakman, as well as the second episode of the new serial photo-play, "Neal of the Navy;" Saturday, "Shadows of the Past," featuring Marc McDermott and Mabel Trunelle.

SOCIAL MEETINGS WITH REFRESHMENTS

First Presbyterian Church to Also Provide Parking Privileges for Autos.

Social prayer meetings with refreshments and free parking privileges for automobiles will feature the winter activities of the First Presbyterian church. The Rev. Dr. Charles E. Herring will introduce the new form of prayer meeting a week from tonight.

The First Presbyterian church is located on East Front street, the main highway for automobilists passing through the city. In the rear of the church are covered stalls for automobiles to protect them against a sudden shower and there is a large grass and gravel area behind that with a level driveway leading directly from the street. Those having children in the machines will find that they will be taken care of by a committee of young married women consisting of Mrs. Charles E. Herring, wife of the pastor, Mrs. Howard W. Satterfield, Mrs. C. Leslie Bond and Mrs. Allen E. Beals. For those parents who wish to have their children sit with them in church toys will be provided to amuse them during the brief services. The music prepared especially to make these short services attractive and rendered by a choir under the leadership of H. J. Harold, the organist, will continue to form a fifteen minute prelude to the regular service at 4 o'clock every Sunday afternoon.

The refreshment prayer meeting will be tried on the first Wednesday nights of each month for the present. "The idea is not to increase the membership and interest in church life by mere volume," according to a member of the church, "but to give to new comers a feeling that they are mighty welcome, that their fellowship and co-operation is what is most desired."

CAUFIELD HEARING POSTPONED.

The hearing of the charges which were preferred against Acting Chief Martin Caufield at the last meeting of the Town Council by the police committee, which was to have taken place Monday night in the Town Hall, before the Council, was postponed until next Tuesday night. Samuel Schleimer, retained by the acting chief, asked that the hearing be postponed on account of the fact that he had been unable to get his side of the case in shape. The hall was filled to its capacity.

—Press want ads. work wonders

Stylish SR Reliable

A Thirsty Argument For ROTHBERG'S

Style at Rothberg's is a rule to which there are no exceptions, whether you pay $15.00 for a Rothberg garment or twice that figure.

The difference between a Rothberg garment at $15 and one at $30 is the difference between a glass of Pilsener and a seidel—the QUANTITY changes—the QUALITY remains the same.

And the only fault with that figure is, that BEER is a rather inappropriate beverage to associate with clothes that possess the snap and sparkle of CHAMPAGNE.

Open evenings.

Rothberg's

The "Dress up" Clothier.
Stein-Bloch Smart Clothes
"THINGS MEN WEAR"

206 W. Front St.

Proctor's is Two Doors from Us.

New Blankets & Comfortables

This weather suggests the need of warm bed coverings and we are ready with the largest and best collection ever brought to town, which were bought before the advance in prices, and marked accordingly, which means a saving of at least twenty-five per cent.

The Famous Amana Blankets

Made by the Amana Society, Homestead, Iowa. An organization which is very choice of its guarantee. When they say "all wool," you can depend absolutely upon what they say. Their Blankets are strictly "all wool," full weight and measurements and guaranteed not to shrink.

4-pound weight White Blankets	$7.50, $6.50
5-pound weight White Blankets	$9.25, $8.00
6-pound weight White Blankets	$10.00
7-pound weight White Blankets	$11.98
8-pound weight White Blankets	$13.50
4-pound weight Plaid Blankets	$7.50, $6.50
5-pound weight Plaid Blankets	$9.25, $8.00
4-pound weight Grey Blankets	$6.50
5-pound weight Grey Blankets	$8.00

Muslin Underwear Special

Drawers, made of fine quality lingerie cloth, handsomely trimmed with lace, embroidery and ribbon; $1.00, $1.25 and $1.50 value; special at..... 69c

Note These Special Values

Half Wool 10-4 Grey Blankets	$3.25
Half Wool 11-4 Grey Blankets	$3.75
60 per cent. Wool 10-4 Grey Blankets	$3.50
60 per cent. 11-4 Grey Blankets	$4.25
50 per cent. 10-4 White Blankets	$3.50
60 per cent. 11-4 White Blankets	$4.25
All Wool 10-4 White Blankets	$6.50, $5.75
All Wool 11-4 White Blankets	$8.50, $6.50
Plaid Wool Nap Blankets, 66x88	$2.98

Cotton Blankets in white, grey and tan colors, at—
79c, $1.00, $1.50, $2.75.

Pilgrim Brand Comfortables

Made in an absolutely sanitary factory, filled with pure white cotton and covered with best quality fancy figured chintz, silkoline and Seco silk. Equal to regular home-made comforts $1.25, $1.69, $3.25, $3.98

Great Rug Values

A lucky purchase enables us to offer 9x12 seamless Axminster and Wilton Velvet Rugs while they last at 24.98

The Club Plan is a Home Provider

Woodhull & Martin Co.

The Club Plan is An Easy Plan

ODD ITEMS FROM EVERYWHERE

The peak of Teneriffe casts a shadow on the ocean fifty miles deep.

Copper is produced in 19 States and Alaska; the ore in all except five States contains gold.

Shaving was introduced by the Romans, and the first shave was a ceremony of initiation to manhood.

One child in every four dies before it is six years of age, half die before 16 is reached, and only one in 100 lives to be 65 years old.

American railroads employ 1,315,289 persons, who have an average yearly wage of more than a thousand dollars.

Americans consumed forty-six million bunches of bananas last year.

Electrically speaking, the average man uses up each day about 2½ kilowatt hours of energy in motion, muscular action, mental exertion and heat radiation.

One grain of radium will so fertilize seven hundred tons of soil that grain will grow with great rapidity. Radishes and carrots raised in this soil grow to six times their usual weight.

The Y. M. C. A. spent thirteen millions of dollars in their work in the United States last year. There are 620,000 members.

Wisconsin sends out a trainload of cheese every day of the year.

About 2,735,000,000 tons of solid substances are annually carried by rivers to the ocean.

The Department of Agriculture scientists have decided that the moon has no effect on growing vegetation.

Left-handedness is inherited, often through several generations, according to an English scientist who has investigated 78 families.

A Canadian military officer who also keeps a clothing store declares that the war has caused an increased chest expansion among his patrons. He explains it on the ground that men are mentally and physically preparing for service.

Alexander Pope, the poet, was four feet six inches high, and was unable to dress or undress himself.

The hump of a camel is regarded as a choice morsel of food in Arabia.

Nearly 11,000 women have entered police service in Italy. They have been put through special training and are in uniform.

Glass windows were first used in private houses in England in 1180.

An ant can carry a grain of corn ten times its weight on its own body, while a man or a horse can carry a burden of only their own weight.

Great Britain takes from the North Sea enough fish to supply twenty-two pounds each year to each inhabitant.

A Brazilian fish has two sets of eyes, one for seeing in water and the other for seeing in air when it comes to the surface. It is called the anableps.

FANWOOD APPROPRIATIONS.

All appropriations in Fanwood township and borough were passed by a good majority. Those in the township were: Repairing roads, $2,500; repairing sidewalks, $200; help of poor, $500; fire, $200; police, $100; public library, $300. The borough appropriations were: Streets, $1,800; lights, $1,500; police, $950; miscellaneous, $400.

—Advertise in the Daily Press.

TUBERCULOSIS CONFERENCE.

Indianapolis, Ind., Sept. 29.—Over a thousand delegates to the Mississippi Valley Conference on Tuberculosis, representing eighteen States, were given a rousing reception by Governor Ralston this morning. The convention will cover three days. The program calls for discussions on every phase of the cure and prevention of the white plague, which each year reaps a toll of approximately 100,000 human lives in the Mississippi Valley. Among the delegates and speakers are experts from health boards, hospital corps and anti-tuberculosis societies of the different States.

THE TEMPERATURE.

The temperature report from The State Trust Company today is as follows: 9 a. m., 59 degrees; 11 a. m., 68 degrees; 1 p. m., 73 degrees.

—Going to build? See Saturday's Press.

It pays to have your prescriptions compounded by us—Only BEST drugs employed.

Bromo Quinine	23c
Bromo Seltzer, reg. 25c	20c
Doan's Kidney Pills	44c
Ex Lax	23c
Stuart Calcium Wafers	44c
Diapepsin	44c
Pinkham's Liver Pills	23c
Beecham's Pills	23c
Humphrey's Specifics	23c

And Many Others.

SCHREINER BROS.
PRESCRIPTION DRUGGISTS.
Park Ave. and Second Street.

Bonn's
150 EAST FRONT ST

TRIMMED HATS
Smart Styles—$5 and $6.50.
Others at $7.50, $9 to $18 each.

UNTRIMMED HATS
Largest assortment, best shapes.
$1.75, $2.25 to $7.50 each.

FOR TRIMMING
Everything that's new and desirable—at prices a third less than others charge.

HEADQUARTERS FOR
GIBSON'S
RYE
E. C. WESTCOTT
115 East Front Street.

HODGE'S PHARMACY
Y. M. C. A. BUILDING.
BELLE MEAD SWEETS.
Telephone 62.

—Press want ads. work wonders.
—That funny fellow Scoop is on the classified page.

ORGANIZED 1875

FREE CHECK COLLECTION

Checks on this Bank are collectible without exchange through the Federal Reserve Bank of New York, and also through The New York Clearing House.

3% Interest on Checking Accounts of $500.00 and above.

CITY NATIONAL BANK
PLAINFIELD, N. J.

PUBLIC RECREATION WORK IS RESUMED

Clubs and Organizations Will Be in Full Swing Next Week.

The clubs and organizations which use the local public school buildings under the auspices of the Public Recreation Committee will be in full swing the first of the week. The Italian Educational and Social Club will hold its first meeting this week. Three self-governing athletic clubs are using the High School gymnasium and a fourth club is now being organized.

The Thespian Society will meet at the High School next Tuesday evening for its annual reunion. The date of the first meeting of the Choral Society has not been settled as yet but announcement will be made in the near future.

The Washington School Community Centre will continue the regular weekly dances. The Dramatic Club meets each Friday evening at the school and is preparing to give a performance of "Brown of Harvard" in the near future. Next Monday night the Public Speaking Class will meet at the Washington School and organize for the winter's activities. This class has been a source of pleasure and profit to the men who have been regular attendants.

Aside from promoting the art of public speaking, debates and discussions of public questions will be a part of the winter program. All who are interested in the class will be made welcome Monday evening. The Needlecraft Club will be another activity of the Washington School Community Centre. The first meeting will be held at the Washington School on Monday evening. Election of officers will preceed the regular dressmaking class. The object of the club is to promote the art of home dressmaking and assistance will be given to any who wish to learn to sew or desire aid and advice in cutting and fitting of garments. New members will be received at any time.

The Bryant Dancing Class and the Guild of Play open their season this week. The children thoroughly enjoy these activities. It is expected that they will take part in the "Pageant of the Months," which will be given this fall.

The piano classes for children continue at the Franklin School. A few more children can be received at this time.

Application for membership in any of the clubs or activities may be made through the supervisor, Miss Lillian L. Lamson, at the office of the Public Recreation Committee in Stillman School.

LITTLE OPPOSITION IN MT. BETHEL PRIMARIES

At the primary election held at Mt. Bethel yesterday the following ticket was nominated:

For Assembly, Ogden Hammond, Republican, defeated Wm. Anderson by a majority of eight votes; for Freeholder, Reuben Codington; for Township Committee, John C. Cooper defeated William T. Gregory by a majority of 34 votes; for Assessor, Rev. George Bowers; for Collector, Harry C. Zaiser; for Constable, Warren Kline; for member of County Committee, Edward E. Cooper.

Democratic—Assembly, Samuel Swackhamer; Freeholder, Henry P. Williams; Township Committee, Jacob F. Lang defeated John Gunton by 11 majority; Assessor, Joel Codington; Collector, Herbert Weir; Constable, George Dudersadt; County Committee, Edward E. Sage.

Y. W. C. A.

The "Tit-for-Tat" Club will hold its first meeting at the association Friday night from 8 to 9 o'clock. All young women of the association are invited to join the new organization.

The Saturday night supper for business girls will be served from 5 to 7 o'clock. A nominal fee is charged for the meal, which is free to any local young woman who cannot go to her home for her supper.

CAMP BAGLEY MEETING.

Spanish War veterans affiliated with Camp Bagley will hold a special meeting in the Democratic headquarters at Park and North avenues tomorrow night at 8 o'clock. A full attendance is desired inasmuch as important business matters will come up for discussion and the annual roster of officers will be elected.

C. E. MEETING.

On Monday night, October 4, the regular monthly business meeting of the Y. P. S. C. E. of Trinity Reformed church will meet at 7:30 instead of 8 o'clock as heretofore. Election of officers will take place at that time.

Rev. E. W. Roberts, pastor of Shiloh Baptist church, returned yesterday from a vacation spent visiting Chicago, Pittsburg and Baltimore. He also attended the National Baptist convention at Pooking.

Mr. and Mrs. Frank Shepherd, of Manning avenue, are parents of a girl.

MRS. PERCY STEWART SIGNS $9,000 LEASE

Local Woman Takes Over Highest Apartment in the World Located in N. Y.

What is believed to be the biggest lease of its kind consummated in New York city this year was made public this morning, when it was announced that Mrs. Percy H. Stewart, of West Eighth street, had leased the entire floor of the highest apartment in the world, located in the Jesup building, at 903 Park avenue, northeast corner of Seventy-ninth street. The annual rental named in the transaction is $9,000 and no definit length of time is specified.

The apartment includes seventeen rooms and five baths and was formerly occupied by Mrs. Cyril P. H. Bedford, of England.

FANWOOD BOROUGH AND TOWNSHIP VOTE

Republicans and Democrats Take Little Interest in Primaries.

The vote in Fanwood township follows: Republicans, for Assembly, Morgan, 84; Pierson, 87; Runyon, 92; for coroner, Potter, 88; for freeholder, Burton P. Hall, 89; for Township Committee, Ira G. Walker, 86; for collector, Hatfield, 51; for assessor, George H. Johnson, 97; for member of the county committee, George H. Johnson, 93. Democrats, for Assembly, Leonard, 8; Meek, 8; Reville, 8; for member county committee, French, 8.

The vote in Fanwood borough follows: Republican, for Assembly, Charles L. Morgan, 40; Arthur N. Pierson, 38; William N. Runyon, 39; for coroner, Howard W. Potter, 39; for board of freeholders, Burton P. Hall, 38; H. P. Robinson, 1; for mayor, William H. Hoar, 36; Nichol, 2; for member of Common Council, Albert H. Riblet, 48; Augustus Sheelen, 38; for collector, Charles Sheelen, 40; for assessor, H. O. Young, 40; for member of county committee, F. W. Westcott, 39; for justice of the peace, Peter Ritter, 18.

MONTCLAIR GREETS W. C. T. U. OF STATE

Annual Convention Opened Yesterday Afternoon, With Many Delegates Present.

Coming when the "drys" of the town are agitating for no license, the annual convention of the State Woman's Christian Temperance Union, which opened in Montclair yesterday afternoon, is considered by the leaders of the W. C. T. U. to be timely and there is a feeling of optimism among them that the convention will be a potent factor in creating sentiment against the continued sale of liquor.

The convention will be in session in the First Methodist Episcopal church of Montclair until Friday noon and the opening session convened at 3:30 o'clock yesterday. At this time committees were appointed by the state president, Miss Esther H. Elfreth.

The actual business of the convention began at 7:45 o'clock last night, when welcomes were offered by the representatives of the local W. C. T. U., the churches of Montclair, the Board of Education and the town. Miss Elizabeth H. Goodwin, of Gluocester county, responded for the State body.

Daniel A. Poling, of Boston, president's associate of the United Christian Endeavor Society, was the speaker of the session and his subject was "Mothers of Men."

—There's a job for you—if you have a good head and willing hands and feet. But you must advertise yourself into the job.

AMUSEMENTS.

PLAINFIELD Theatre

COUNIHAN & SHANNON, Proprietors and Managers

TONIGHT AND TOMORROW NIGHT
The Masterpiece Photoplay
In 6 Parts
YORK STATE FOLKS
Matinees at 2:30, all seats 10c.
Evenings, 7 & 9, 5c, 10c, 15c.

FRIDAY & SATURDAY, OCTOBER 1, and 2,
N. Y. Sun War Pictures
The Only Authentic Films of
THE EUROPEAN WAR
Matinees at 2:15, 10c & 15c.
Evenings, 7:15 and 9—
Prices—10c, 15c, 25c.

SOCIALISTS ARREST COUNTY CHAIRMAN

Lucius T. Russell Charged With "Inciting to Murder" and is Out on Bail.

Elizabeth, Sept. 29.—On a charge of "inciting to murder," a warrant was sworn out yesterday for Democratic County Chairman Lucius T. Russell. Gustav Treimer, a Socialist and a justice of the peace, was the complainant. The basis of the complaint was an editorial which appeared in the Elizabeth Evening Times, of which Mr. Russell is the proprietor and editor, on September 20.

News of the issuance of the warrant became noised about Elizabeth during the afternoon and there was much excitement among Democratic voters and workers at the polls. The fact that primary day was picked by the Socialists to take a step that had been talked of by many of them since the editorial appeared was commented upon.

When Mr. Russell was informed that a warrant had been issued for him he went before Police Justice Owen P. Mahon and surrendered himself. Judge Mahon set bail at $500 and that sum was at once furnished by Mr. Russell's friends.

The editorial which gave umbrage to the Socialists was objected to because of its attack on Socialist strike agitators, a part of which is said to have included the following words:

"The time may come, and if it ever does come, this newspaper will be found backing the Singer employes for better wages and shorter hours. But for the present it is our advice to the Singer employes to take every loafing agitator to Staten Island Sound, tie a rock around his neck and throw him off the dock."

It is on the wording of that paragraph that the Socialists base their charge of "inciting to murder." At meetings held since the editorial appeared the Socialists have freely criticised the editorial and Mr. Russell. Some talk of taking legal action over it was heard, but generally disregarded.

The fact that the warrant was obtained and served on primary day is held by some of the friends of Mr. Russell to be due to the fight the Collins faction is making to get control of the county committee. The Democrats of the Russell faction boasted last night that General Dennis F. Collins has been unable to win eight of the 108 county committeemen.

They also asserted that some members of the Collins faction were interested in having the warrant served on Mr. Russell on primary day.

MISS RICHARDS TO GIVE SERIES OF TEN LECTURES

Miss Janet E. Richards, of Washington, announces the fifth season of the series of talks on "The Public Questions of the Day" to be given in the Hartridge auditorium, Thursday afternoons beginning November 4. The complete schedule for the coming winter is as follows: November 4, November 18, December 2, December 16, January 13, January 27, February 10, February 24, March 9 and March 23. Tickets for the entire series may be secured or single admission tickets, from Miss Katherine A. Sargent at 563 West Eighth street. The former are not transferable.

U. S. TO BUILD SUBMARINES.

New York, Sept. 29.—H. S. Miller, president of the Lake Torpedo Boat Co., and F. B. Whitney, chairman of the board, have gone to Washington to be present at the opening of the bids by the Navy Department for six new submarines. The Lake Company expects to get a large number of the orders for these new boats because of the failure in the official tests of the Holland boats, F-1, F-2, F-3 and F-4 and the accident to the F-4 in Honolulu. The success of the German submarines, which are of the Lake type, has demonstrated the superiority of its fighting quality. The G-1 and G-2 are the only boats in the U. S. Navy built by the Lake Company, and they are the only submarines in the navy that were able to remain with the fleet during its entire manoeuvres.

MRS. ROCKWELL'S FUNERAL.

The funeral service of Mrs. William Rockwell, whose death occured Sunday at her home on East Front street, was held from that place yesterday afternoon, Rev. Dr. John Sheridan Zelie, of the Crescent Avenue Presbytreian church conducting the service. The floral offerings from relatives and friends of the deceased were numerous. The interment was made in Hillside cemetery.

MRS. MOHR INDICTED.

Providence, R. I., Sept. 29.—Mrs. Elizabeth B. Mohr was indicted today of the charge of murdering her husband, Dr. C. F. Mohr, and assault with intent to kill Miss Emily Burger, the physician's secretary. The three negroes, who had been held since the physician was shot to death, were also indicted on similar counts.

—Try Press want ads. They pay.

FUNERAL SERVICES OF CHARLES HURTT HELD

Funeral services over the remains of Charles Hurtt, the life-guard, whose death occurred after a short illness, last Saturday, were held yesterday afternoon from Vincent chapel, the Rev. Dr. Charles M. Anderson conducting the obsequies. Many handsome floral pieces were sent from relatives and friends of the young man whose untimely death is mourned by a host of acquaintances throughout the State. Six fellow life savers stationed at different sections of the coast bore the body to its final resting place in Hillside cemetery.

THE WOMAN'S COLUMN

Lenox, Mass.—Sympathy and kindness came from the wealthy summer colony here to Madame Dumba, the talented wife of the Austrian Ambassador, during the final weeks of her stay at the Dumba summer villa. There was a marked change of attitude, for during the summer there was a determined coolness toward the diplomat and his charming wife. Doors that had been thrown wide open to previous diplomats who summered here were closed to the Dumbas this season. The Lenox cottagers have many close connections with France and England. The artists of Lenox have lived and sketched in the Dutch countries and manifested antipathy toward the Teutonic cause. Dr. and Madame Dumba were therefore not received in Lenox society with anything like the warmth and graciousness that have been given to other prominent visitors. However, the troubles which came to the ambassador excited great interest in his wonderful wife, who has graced the diplomatic circle at Washington. Wonderfully beautiful, a talented musician and linguist, with a knowledge of art and artists surpassed by few women of the present day, the lady is fully appreciated here as in Washington. Before her marriage ten years ago to the ambassador she was Baroness Annie von Lieven, daughter of the director of the Imperial Art Gallery, at Petrograd. The war has brought her much unhappiness, as she bravely stood by her husband and Austria.

New York—The vocations pursued by women today will be discussed by fifty prominent women in a series of lectures which began yesterday in the School of Commerce of New York University. Among the speakers will be Miss Lillian Wald, a settlement worker; Mrs. Charles Perkins Gilman, Miss Katharine B. Davis, commissioner of corrections; Dr. S. Josephine Baker, director of child hygiene, Department of Health; Mrs. Lucinda Prince, of Boston; Mrs. Dorothy Dix, Lady Duff Gordon and Marie Little, manager of saleswomen of a large insurance company. Everything from the saleswoman to the stage, from the farm to the professions, will be taken up, in which women are making headway.

Washington—Mrs. Rebecca Lane Prince, president of the National Association of Army Nurses, who arrived here Monday as a guest of honor at the Grand Army encampment, is regarded as one of the most vigorous women of Grand Army circles, and one of the most beloved. Her home is at Lancaster, Pa. She is a member of the famous Pennypacker family, of Pennsylvania, of which 150 members served in the Civil War, three of them being enlisted women nurses. Mrs. Prince's career as a nurse was a notable one, and for her acts of mercy she today receives a pension by special act of Congress.

Bloomington, N. J.—Believing that woman suffrage will sweep the State next month, and that her husband may thus be put out of his job, Mrs. Raymond F. Davis announces herself as the candidate to oppose him for town clerk. She wants to keep the position in the family, and is taking no chances of some other woman entering the field and walking off with "the bacon." Mrs. Davis has been acting town clerk while her husband was ill.

GERMANS TAKE OFFENSIVE.

Berlin (by wireless), Sept. 29.—Furious counter attacks by the Germans against the British forces in the Arras region are proceeding successfully, according to today's report from the General Staff. It states that part of the territory abandoned by the Germans near Loos has been recaptured. The fighting in this district continues, reinforcements having reached the Germans, who had to retire to their second line. The General Staff says that French attacks in Champagne were unsuccessful.

TOOL WORKERS STRIKE.

Hartford, Conn., Sept. 29.—Twenty-five hundred employes of the Pratt and Whitney Manufacturing Company, makers of tools and machinery, walked out on strike today because the firm refused to consider demands for an eight hour day and an increase in wages.

MRS. H. H. GREELEY TO SPEAK.

Miss Helen Hoy Greeley, of New York city, a prominent suffrage campaigner, who has been heard in this city on several former occasions, will address a gathering at the postoffice corner tonight at 8:15, under the auspices of the Plainfield Equal Suffrage League.

FOOTBALL PROSPECTS ARE BRIGHTER THAN USUAL AT YALE

Yale coaches regard the football outlook as the most encouraging which any captain has faced since Yale defeated both Harvard and Princeton. This was in the season of 1909, under Ted Coy. There is remarkable backfield material in the veterans, Captain Aleck Wilson, Harry Le Gore, Otis Guernsey, Mal Scovil, Billy Easton and "Effie" Waite. "Bunny" Burgess, the hockey team captain, who was half back two years ago, and Malcolm, substitute halfback last fall, with "Bev" Thompson, Bingham nad Hutchinson, halfbacks of the freshman eleven last fall, are other candidates.

Le Gore (left); Captain Wilson; Yale bowl.

A Business Man In Plainfield

has been using the very style letter-head and bill-head that his father bought at the time he settled there the first year after the war. His prosperity today may be attributed to this custom--*and to the fact that his grandfather recently devised to him five hundred and eighty thousand dollars.*

Our prices are the lowest possible consistent with good business management and skilled union workmanship.

Phone 1300 for That Next Order for Printing

Plainfield Daily Press
Job Printing Department

TRY A PRESS WANT AD

Plainfield Daily Press

LESLIE R. FORT.....Managing Editor

Published Daily except Sunday, by the PLAINFIELD PRESS COMPANY, 105 North Avenue.

Entered at the Plainfield, N. J., Post-office as Second Class Mail Matter.

TELEPHONE PLAINFIELD 1300.
Private Branch Exchange connecting all departments.

Two cents a copy. Ten cents a week. $5.00 a year in advance. Delivered by carrier or by mail. No extra charge for papers mailed to points in the U. S. and Canada.
Any subscriber failing to receive a single issue will confer a favor by notifying the business office.
Advertising rates mailed on application.
Copy for change of Advertisement to ensure change for same day must be at the office by 9:00 a. m.

SEPTEMBER 29TH IN HISTORY.

1066—William the Conqueror landed in England and began his conquest and reorganization of its institutions.

1720—Bursting of the big "South Sea Bubble," a scheme to pay off the national debt of England, thousands lost their savings.

1758—Lord Nelson, famous British naval commander, born. He died October 21, 1805.

1789—Congress established a regular army for the United States.

1825—Died, Daniel Shays, revolutionary soldier, who headed famous "Shays Rebellion."

1890—Centennial of the introduction of cotton spinning celebrated at Pawtucket, R. I.

1900—James Howard convicted of the murder of Gov. Wm. Goebel, of Kentucky.

1911—Italy declared war on Turkey and blockaded the coast of Tripoli.

1914—THE WAR.
Germans fail in attempt to pierce the Allies' centre.
Great Britain bars foreign trawlers from her east coast.
Italians warned by their Government not to enlist abroad.

Plainfield, N. J., September 29, 1915.

FIRE PREVENTION.

Saturday, October 9, is to be fire prevention day in the State of New Jersey. On that day the householders and property owners will endeavor to remove all articles not in use that might lead to a serious conflagration or even to a minor blaze. This will include all inflammable or combustible materials that are not safeguarded from fire.

Fire prevention day is not the result of an advertising campaign carried on by insurance companies. Of course they are interested in lessening the fire loss, but the movement was started by public spirited citizens, and the day is set aside by an official proclamation from the hand of Governor Fielder. In addition to removing all rubbish that may start a blaze the day should call for a few minutes study of fire regulations, and methods of preventing fire, and for a general inspection of homes. But it is not necessary to wait until fire prevention day to do this. The sharp, biting winds of early morning will soon cause fires to be lighted in furnaces, stoves and grates in all parts of the city. Before putting your furnace or grate into use again after months of rust, why not inspect it? There may be a defective flue, a broken chimney, a burned firebox or any one of many things that might lead to a serious fire. It will take but a few minutes and may save you thousands of dollars or even the lives of your loved ones. We are sure that Chief Doane of the Plainfield Fire Department, will bear us out in the statement that many of the disastrous fall fires could be prevented by a short inspection of flues and grates before they are put into winter use.

Do this now or fire prevention day may bring nothing but ashes of regret.

WE ALSO.

There will be a pathetic parade today in Washington of the remnant of the Grand Army.

Perhaps it will be the last of the street demonstrations with which the country has been familiar for more than a generation, says the New York World, for the men are old and most of them can march no more, but for many a year to come there will be reunions of these venerable Americans, and, as was the case with the Revolutionary ancestors of some of them, the survivors will be honored to the end.

If as a result of existing complications at home and abroad any of our people are inclined to question the nationality of the United States or to be unduly disturbed by vexatious foreign influences, let them consider what this Grand Army was and what it did.

Made up of soldiers of every race, nation and creed, but all American in faith and spirit, it defended and preserved the Union. It settled forever the quibbles, the jealousies, the doubts, the conspiracies, the treasons of those who hoped to prevail against a divided people. It reestablished a Nation to the end that "government of the people, by the people and for the people shall not perish from the earth."

We also have a Fatherland.

"No reason on earth," said the late Speaker Reed, "can be given by those who claim suffrage as a right of manhood which does not make it a right of womanhood also." Which sums up the argument for suffrage for women. Man's only reason for refusing woman's appeal is that he does not think it would be becoming to her. None deny her the right to vote.

If there are any women and children who desire to cross the ocean without fear of being murdered while they sleep, they might make arrangements with Dr. Dumba, the Austrian visitor who violated his hospitality by abusing diplomatic privileges and attempting to poison American industries. Uncle Sam has arranged safe passage for him.

A writer in "The Automobile," who has compiled figures from all states in this country, says that there are 2,070,903 machines in the United States. Which isn't hard to believe after attempting to cross Broadway near 4 p. m.

If the suffrage amendment does not carry in the October primary we predict an epidemic of indigestion among the males in New Jersey for the remainder of that month.

The Russian bear that walks like a man is also beginning to learn to kick like a mule.

'Twould be sad indeed if Villa Huerta Diaz Madero did.

THE FORUM

Editor, Plainfield Daily Press:

On the editorial page of today's Press I notice an article which refers to the feeling among men—and among women also—which the suffrage question has created, and compares them by saying: "Although many of the men disagree on the subject, they get along in peace and harmony, and will undoubtedly forget all about the matter, as soon as the issue is decided, but not so among women," for (to again quote your article), "the campiagn is liable to bring about animosities which will not soon be forgotten." I quite agree with you, and realize how futile it would be to give the vote to those whose feelings are so easily swayed.

LOUISE P. IREMONGER.

U. S. ASTOR THEATRE

Piquant Ina Claire and handsome Carlyle Blackwell portray the leading roles in that delightful Lasky comedy, "The Wild Goose Chase," which will be the chief attraction on the screen of the Astor Theatre this afternoon and tonight. The film is in five parts, some of which are very exciting. One of the principal virtues of this thoroughly good picture is the remarkable scenery, most of which was photographed in Los Angeles, Cal. The story is one of supreme interest throughout, and all admirers of dainty Miss Claire, who is now playing one of the leading parts in Zeigfeld "Follies," will see her at the pinnacle of her dramatic form. In addition, today there will be several comedies and dramas and an excellent travelogue. A special music program will be rendered. Tomorrow Francis X. Bushman, one of the leading personages of the screen, will make his first appearance in Plainfield in the splendid Metro production of "The Silent Voice," in which Mr. Bushman is supported by Mrs. Marguerite Snow. In addition the twenty-first episode of "The Diamond from the Sky" will be shown. In this installment the excitement attains its highest dramatic strength. Friday one of the dramatic treats of the season, "The Pretty Sister of Jose," with Marguerite Clark in the leading role. It is a Paramount picture of engrossing interest in five parts.

PARENT-TEACHER MEETING.

The first fall meeting of the North Plainfield Parent-Teachers' Association will be held in the Somerset School tomorrow afternoon at three o'clock. A cordial invitation is extended to the parents whether they are members or not. Prof. Fred D. Aungst, of the Borough High School, will address the meeting at that time.

—Try Press want ads. They pay.

Off Again, On Again

STRICKLAND W. GILLILAN

Your Hardest Fight

You fain would live a life of peace;
My boy, it can't be done.
Your fighting days will never cease
Till your last sunset gun.

A few of these fierce scraps of yours
Will be with other people—
Most, though, within your own soul's doors,
'Neath your own humble steeple!

The outside foes are poor and weak;
They fight you for mere pelf.
The worst foe is the yellow streak
You find within yourself.

Finnigin Filosofy

The man who has anny joy in life greater than gettin' home afther a long thrip widout his family, has something wrong wid 'im.

Boneheads

The world is moderately crowded with this variety of shell-fish.

Of all the branches of the crustacean family, it is least desirable.

The supply is always vastly ahead of the demand.

The regular Bonehead doesn't know what you say to him, though you place yourself in a bright light where he can read your lips, and when your voice is as that of a Caruso, and his sight and hearing absolutely perfect.

And when finally you get him to where he can repeat verbatim the words you used, he draws from them a meaning you never intended and that nobody else ever thought of in connection with said language.

If you tell him you want your suitcase, he will bring you your umbrella and explain to you, if you let him, how the mistake arose.

That's one thing the Bonehead is good at—explaining!

He can explain the nebular hypothesis so that even Willie Campbell of the Lick Observatory could get a wrong idea of it.

We know the bonehead is but that's all we do know about him. We have been told that everything was created for a purpose, and if we believe this we have to take the Bonehead on faith as being of some use.

On any ordinary theory, however, we should unhesitatingly say he was the largest piece of excess baggage Madame Grundy carried.

Sad Contemplation

"I'd hate——" began Grouch, who was reading about the much-advertised fall of Warsaw.

"You'd hate what?" butted in the Other Person.

"I'd hate to be a citizen of a nation whose name you couldn't tell from a shoe-shine unless a capital were used."

St. Peter At Work

Bedraggled Girl—Please, may I go in?

St. Peter—What was your business?

B. G.—I am—I used to be a salesgirl.

St. P.—Let me see your pay-check. (Examines it, grits his teeth, and says): Go on in, and help yourself to anything you see that you think you'd like.

(Film Changes).

Millionaire Shop Owner—May I go in?

St. Peter—Let me see your payroll. (Examines it. Finds marked-out name of latest previous arrival. Grits teeth again, and says): Take the next express elevator down.

The Apotheosis, Whateverthatis

Naggsby—You say Zimpken is the smartest man you know?

Waggsby—Smart! Huh! Why he knows a yacht-line from a streamline automobile body at sight!

Useful Advertising

Will the low-down thief who deliberately stole my suitcase from a Bunk Boulevard street car at half-past eight last Tuesday night return same to me and receive reward?

Shopping Funerals, most Ostentatious Obsequies, $1.75 and up. We supply everything but the remains. Other rates on application.

The Young Lady Across The Way

The young lady across the way says she saw in the paper that Mr. Cobb had been slumping heavily lately and so she supposes his batting average will be higher than ever this year.

Health Talks

BY WILLIAM BRADY, M.D.

A Good Little Lie

IN ORDER to succeed in practice a doctor has to be a fairly proficient liar. Of course everybody has to lie more or less, but in medicine, as she is practiced, a good liar is bound to win the good will of the people.

From time to time we have endeavored, in this interlude of interrogation, to throw the light of truth upon the mere hackneyed, shopworn lies of the profession, because we feel that when a diagnostic lie becomes threadbare enough to be seized upon by the junkmen of the nostrum world and worked over and marketed as genuine goods, it is high time to call a halt. That is why we have no room in this column to discuss "stomach complaint," "biliousness" and "rheumatism" unless in a spirit of levity. These lies, we believe, are now old and decrepit enough to be pensioned off, and it is a shame to think the "eminent specialist" whose name and address is kept sacredly secret should keep such venerable old servants in harness all these years. But the people like to be deceived, no matter who does the lying. Take the "uric acid" joke, for instance. It is still good in most communities. There are lots of poor souls who deny themselves this or that choice morsel of diet merely because they have been led to imagine it will produce acid in the blood and aggravate their "rheumatiz."

Lying does as much good as harm, however. That is, in reference to health it does. One good little lie we can unqualifiedly recommend for universal use is the habit of lying to people about their looks. We cannot repeat this too often. Say How do you do? then follow it right up with a hearty compliment upon your friend's appearance—his heart will warm to you, and it will really stimulate his metabolism and improve his digestion and tone up his diaphragm wonderfully. Doctors dispense this good little lie with the second bottle of tonic as a regular custom. It will work just as well, if not better, in lay hands. Try it over on your mouth organ for a few times and see for yourself its remarkable vitalizing power.

If a group of friends should conspire together to do away with one of their number, no better way could be devised than to continually and untiringly comment upon his failing health, his bad color, the strange look in his eyes, and to inquire solicitously if he isn't sick.

Just as surely can psychological influence improve health.

So don't be a kill-joy. Be a good little liar and make yourself popular.

QUESTIONS AND ANSWERS

Young Girl Would Become Nurse

Kindly tell me how a "young" girl eighteen years old may become a trained nurse? asks M. M. E.

Answer—First, why do you young girls waste words? Every young girl who writes us gives her age and in the same sentence mentions that she is a young girl. In order to become a nurse you must decide which hospital you wish to enter, then write the superintendent and state your desire. You must be in good health, have a fair preliminary education, and be prepared to furnish certificates from your family doctor and other persons of standing.

Everybody's Ailment

Please tell a great sufferer what to take for constipation.

Answer—Take your pen and send us the oft-mentioned stamped, addressed envelope for a letter of advice.

Dr. Brady will answer all questions pertaining to Health. If your question is of general interest it will be answered through these columns; if not it will be answered personally if stamped, addressed envelope is enclosed. Dr. Brady will not prescribe for individual cases or make diagnoses. Address all letters to Dr. William Brady, care of this newspaper.

Vest Pocket Essays

BY GEORGE FITCH

LITTLE GEOGRAPHY LESSONS—ICELAND

ICELAND is situated in the Atlantic Ocean so far north that no ocean liner has ever run into it in a fog. It is one of the coldest and most isolated of civilized lands and one of the happiest, because no government has ever considered it worth attacking with a fleet and army.

Iceland is about 250 miles east of Greenland and 600 miles west of Norway. Hundred of years before North America was discovered the fierce Vikings landed on Iceland occasionally and it has been settled with Europeans for many centuries. It is 300 miles long and 200 miles broad and has 75,999 inhabitants and no moving-picture theatres, billboards, joy-riders, trusts, aldermen or automatic pianos. Because of these facts Icelanders live very contentedly and very rarely emigrate to warmer countries.

Iceland is about as far north as Nome and in the northern part the sun doesn't set for a week at a time in midsummer. But it has the finest warm-water heating system in the world-being in the middle of a branch of the Gulf Stream. This keeps Iceland from freezing solid in the winter, but also keeps it so foggy and damp in the summer that a corn crop wouldn't ripen in three years, and an implement salesman would starve, for there are no farmers on the island. Hay is the only crop made, but sheep, ponies, eider ducks and reindeer are raised and the Icelanders catch enough fish in the summer to keep them supplied with fish-balls all winter.

The Icelanders belong to Denmark, but speak the purest Norwegian left in circulation and govern themselves so successfully by means of an "Althing" that they have never had a

Icelanders catch enough fish in the summer to keep them supplied with fish-balls all winter

scandal. This country should at once dispatch a commission to Iceland to examine the "Althing" and bring a shipload of them here, if possible.

Iceland exports wool, stockings, fish, horses, eider down and moss. It has a telegraph cable to Europe and since the war a ship line to the United States. Those Americans who cannot get along happily on $500,000 a year should make a short excursion to Iceland and examine its inhabitants with great care.

Views Of The Press

Pagan Philosopher

THE Far East is still a land of wisdom and President Yuan Shih-Kai of China, gives proof thereof in his appeal to his nation for full unity among its people and a getting out of the rut of inefficiency.

President Yuan points out that while his people dally and bandy in faction among themselves, the work of the foreign aggressor and transgressor flourishes. Southern Manchuria has been lost, or all but lost, and none can tell where the aggressions will end.

It is, however, when Yuan discourses on the state of the world at large and the temper of the nations toward one another, that he speaks words whose significance should not be lost on our own side of the earth. Mexico, Haiti and the United States will do well to heed his observations, as follows:

"It seems to me that the general policy of the nations of the world is to conquer a weak country, to invade the country which has forfeited the confidence of the other nations, to force order upon the country which is in a state of chaos, and to take by force the country which is on the verge of ruin. In other words, as many foreigners claim, it is the heavenly duty for the strong and civilized nation to annex and control a nation which is barbarous or semi-civilized."

China, with all its hundreds of millions of people, is a weak nation, because it is divided against itself. China invites attack because it has chosen to remain ignorant and has failed to develop the resources which are at hand.

The same causes have prevailed in Mexico and they have produced the same effects. As far as America has anything to learn from the observations of this pagan philosopher, it is with respect to what he says relative to the evils that flow from divisions among a people. In the present trying state of the world America has given but small indication of a disposition to break into factions. Let us continue to steer clear for all time of such disaster and the rest of the world may spend its last dollar on war, it may drink the very dregs in the cup of bitterness which war brings, but America will escape unscathed so long as its people stand shoulder to shoulder to maintain its integrity and share the blessings which a free land has to yield to a free, industrious and intelligent people—Worcester, Mass., *Evening Gazette.*

Cartoons Of The Day

A DISTURBER HITS THE TRAIL

—Sykes in *Philadelphia Evening Ledger*

Best New Books

BY CATHERINE COOK

SPOON RIVER ANTHOLOGY, by Edgar Lee Masters. The Macmillan Company, New York. $1.25 net.

"Spoon River Anthology" is a startling sort of elegy in a country churchyard. One reads these epitaphs in blank verse with a gasping sense of reality as though present at a private rehearsal on Judgment Day.

These poems are having an immense and growing success although the author had great difficulty at first in finding a publisher. Marion Reedy of St. Louis recognized the new note in poetry and was not afraid to publish the verses serially in his paper, *The St. Louis Mirror.* Their style reminds one of Walt Whitman, but in subject they are quite different. There is an uncanny realism in the confessions of dead neighbors and friends. Some of the names on the tombstones are known to history and some are fictitious, yet all are true to life. The author is a successful Chicago lawyer. He is described by his friends as a practical dreamer.

ARE WOMEN PEOPLE? by Alice Duer Miller. George H. Doran Company, New York. 60 cents net.

Inconsistency, the jewel of the anti-suffragette, is delightfully illustrated in this book of suffrage rhymes.

Women are beginning to develop a sense of real humor in meeting the arguments of men on the subject of arbitration by ballots and billets. As campaign literature the book is first-class.

THE HAND OF PERIL, by Arthur Stringer. The Macmillan Company, New York. $1.35 net.

A new element in detective stories is introduced into this account of the baffling successes of an international gang of counterfeiters. Human beings are made to respond like push-buttons under the pressure of fate. United States secret service men have their own plans checkmated by the secret service of criminals.

A beautiful woman and her unscrupulous father furnish the chief interest. The plot is a study in hypnotism as well as a good lesson in the science of detection with the usual love interest well-worked out.

THE WHITE CAPTIVE: A Tale of the Pontiac War, by R. Clyde Ford. Rand, McNally & Co., Chicago. $1 net.

The thrill that accompanies a good Indian story makes vivid history for the boy whose father and mother remember pioneer days in the Middle West. When Chicago was Fort Dearborn, and Detroit was a mere trading post, life was a real adventure even for the babes in the cradle.

"The White Captive" is a true story of a boy captured by Indians. His experiences while living among the Indians make good reading. Years afterward he found his mother who had been captured by a rival tribe and the happiness of her later years compensated for the dangers and privations of early life.

THE PIRATES OF THE SKY, by Stephen Gaillard. Rand, McNally & Co., Chicago. $1.25 net.

Jules Verne's trip to the moon has nothing on the new war fiction.

Imagine yourself in London during a Zeppelin raid and you will appreciate the story of "The Pirates of the Sky."

Aerial war facts thinly veiled by changes in location furnish the main plot. Incidents follow each other swiftly and include pirate craft in air and on water with midnight swoops upon rich American cities from New York to Denver. The thick impenetrable smoke overhanging Chicago is its only protection from attack. Millionaires and maidens are abducted in broad daylight and carried aloft as hostages for greater loot. It is a good burlesque on the European terrors by night with the important exception that in the present instance there are no fatalities.

JACOB, A LAD OF NAZARETH, by Mabel Gifford Shine. Rand, McNally & Co., Chicago. $1 net.

The respect and affection shown by Jewish children to their parents is a living testimony of the wisdom in "Spare the rod and spoil the child." No other people use the rod less, yet it is traditional that Jewish home life is happy. This story of the childhood and manhood of Jesus is told by his playmates. More importance is given to the training and character of Jesus as a human among humans, than to the agonies of the Crucifixion and the tragic events that preceded it. The story brings the Bible closer to the small reader and creates a desire to read it for its own sake as a treasure of biography and history.

THE LAST DITCH, by J. Raymond Elderdice. Rand, McNally & Co., Chicago. $1 net.

A boy's story with lots of "punch" in it. The Canal Zone and its big engineering feat furnish the occasions for adventures that call for pluck and patriotism in the hero.

A strong appeal to college boys to be "on the square" with their own consciences is one of the many good points in this picture of American youth put to the test of endurance in "The Last Ditch."

THE STORY OF YOUNG GEORGE WASHINGTON, by Wayne Whipple. Henry Altemus Company, Philadelphia. 75 cents net.

Young George Washington has an attractive sound. It makes the Father of our Country seem more human and therefore closer to the hearts of boys who instinctively are hero worshippers.

Abraham Lincoln used to tell his friends that all the history he knew had been learned from a set of biographies written for young people. Stories of real people who lived in the glorious pioneer days of our country are far more inspiring and instructive than trashy fiction. The former stimulate a desire for vigorous adventure and stir the mind to wholesome imagination. One of the best is "The Story of Young George Washington."

Pepper Talks

BY GEORGE MATTHEW ADAMS

Momentum

Momentum is Accumulated Force in action. Accumulate Momentum and in its possession at some critical moment in your life you will rise to a glorious Foresight and Acumen.

You can never accumulate Momentum by standing still.

If you fail to take hold upon every possible chance that is offered you, you fail in that measure to gather up and put aside accumulated Experience which goes to make up Momentum.

You can never accumulate Momentum by standing still.

Momentum is power saved up for To-morrow. But if you waste the Opportunities of To-day your Momentum is bound to slip away. For Momentum must be fed with continuous Action and Deeds in order that you may benefit from its force.

You can never accumulate Momentum by standing still.

There is nothing more pitiful than to see men and women of brilliant Mind or Abilities reaching Middle Life inactive and with no Achievement carved about their names. The time to pile up Momentum is during the early years of life and during the early hours of every Day. But no matter in what position you find yourself you can begin at any moment to acquire Momentum and make it one of the most useful factors in your whole career.

Snap Shots

By Jay E. House

You think you are tolerably busy. How would you like to be the woman who cooks batter-cakes for a husband and six children?

You can save a lot of argument by admitting that the whale swallowed Jonah. And the matter is one of the least important of public controversies.

There are all kinds of people, some of whom hold that the question as to whether chipmunks hibernate is important.

After an elderly man has apprised you of the state of his health, he practically has exhausted the subjects for discussion in which he personally is interested.

Formerly when a woman wanted to show her love for a man she knitted a crocheted tie and gave it to him for a Christmas present. Nowadays she buys a revolver and shoots him full of holes.

In a woman good sense and freckles go hand in hand. And a woman who whistles is apt to be pretty capable in other respects.

When a man claim to be as good as anybody the chances are that he isn't.

Most any joke is funny if the man for whom you are working tells it.

Our Sailors Had Jack's Picture Taken.

Daddy's Bedtime Story—

How Jack Sailed the Seas and Saw Turkey.

"TELL us another Carlo story!" cried Evelyn as daddy sat down.

"I would rather tell you the story of Jack, the little fox terrier who traveled 20,000 miles," said daddy.

"Well, this little fox terrier is probably the smartest dog that ever walked. He is so bright that he's the pet of every officer and sailor on our big battle cruiser, the Tennessee. He is also their pride.

"About a year ago," daddy went on, "Jack sailed out of New York harbor on the Tennessee, and just lately he came back after his wonderful long trip, which took him into more foreign countries than most people ever see."

"What countries did Jack see, daddy?" asked Evelyn. "Did he know geography?"

"No. Like the rest of us he had to learn his geography lesson. But Jack was very fortunate, for, while most boys and girls have to learn geography out of a book, Jack learned his by experience. He lived his geography, which is quite the nicest way to learn any lesson, I think."

"Did he travel to England?" asked Evelyn, who was very fond of the story of the little princes in the tower and hoped she was going to hear it.

"No; he did not go to England, but eight of the months he was away from America he spent in Turkish waters. He saw all the French boats, and the beautiful spires of Constantinople, and the rescue of thousands of people without any homes, and once when the sailors of the Tennessee had a ball game with the Turks, one of the very few games of baseball ever played in Turkey, they took Jack along for good luck."

"Did he catch the ball?" asked Evelyn, who was very fond of throwing a ball for her dog to bring back.

"No. He kept very quiet and watched the game. But when our sailors played good ball he barked so joyfully that they played even better and finally won over the Turks. Then our sailors were so pleased that they had Jack's picture taken."

"How did he look?" the kiddies wanted to know.

"As brave and straight as any soldier. The picture was taken near a big rock in Smyrna, and one of the sailors put his own cap on Jack's black and white head. He sat up on his hind legs, with a big stick across one paw proud as the sultan of Turkey. And well he might feel proud, for probably no other little fox terrier in his family has ever traveled 20,000 miles and come back to New York so wise."

"That's a nice true story. It seems almost like a make believe," said the kiddies, kissing daddy good night.

Household Hints

THINGS WORTH KNOWING.

To Sleep on a Hot Night—Fill hot water bag half full of cold water, being careful to get as much air as possible out of the bag. Use as a pillow and place palms of the hands on it. The relief and cooling effect is quite remarkable and in most cases sleep is soon induced.

If your tomato plants still have green tomatoes on when it is time for frost, pull up the plants and hang them in the basement and they will ripen on the vines. We surprised our guests last Thanksgiving by serving sliced ripe tomatoes from our garden. In that way none of our tomatoes were wasted.

SIMPLE CAKE RECIPES.

Layer Cake—One cup sugar, butter size of small egg, one egg, one cup buttermilk (or thick sour milk), one-fourth teaspoon soda, one teaspoon baking powder, one teaspoon vanilla, 1½ cups sifted flour. Cream, butter and sugar, add egg whole and beat a minute. Add soda to milk and stir until it foams. Stir all together and add vanilla. Mix flour and baking powder well and add last. Beat well together until perfectly smooth and free from all lumps. You may think the batter is thin, but that is as it should be. Bake in two layers. By adding a tablespoon of cocoa you will have a fine cocoa cake, or by adding spices and a cupful of currants (dredged with flour), you have a nice fruit cake. Always bake in layers, as the batter is too thin for loaf cake.

Filling for cake: Mix powdered sugar with cream or evaporated milk and add a little vanilla.

Plain Cake—Put in your flour sifter two cups flour and two teaspoons baking powder. Now put in mixing bowl one cup sugar and two tablespoons butter and mix well. Break an egg into the cup and fill up with sweet milk, put in bowl with sugar and stir until smooth. Now put in the flour and stir as quickly as possible until creamy. Next add a teaspoon of lemon juice or vanilla, turn into pans and bake. This makes two layers and is not so large as to dry out before used. Try using the whites of two eggs and you have a nice white cake.

Filling—Put one cup milk in double boiler, mix one-half cup sugar and two tablespoons cornstarch well and add enough sweet milk to make a paste. Now add your two egg yolks and stir well and when milk in boiler is hot stir in paste slowly and stir until thick. Remove from fire and add one teaspoon flavoring and you have the custard filling, or, use yolks of two eggs for cake to make yellow cake. Put in pan one cup sugar and enough hot water to dissolve. Cook until it threads from spoon. Beat two egg whites stiff. Pour boiling sirup slowly over whites and stir until right to spread. Always use same flavoring in icing as in cake. By reversing this process you get a white cake and a gold or yellow icing.

Fruit Cake—Here is the nicest fruit cake you ever used and after baking it is all "frosted." Put in mixing bowl two cups flour, one cup sugar and one-half cup butter. Mix with the hands until it is fine crumbs. Take out one cup crumbs for top. To remainder add one cup sour milk, one teaspoon each allspice, cloves, nutmeg and cinnamon, one egg, two tablespoons flour and one cup raisins, also one teaspoon lemon extract. Put in a cup one-half teaspoon water and one teaspoon soda when dissolved. Now stir this well. Put it in a pan again as high as the mixture when it is evenly spread. Now sprinkle crumbs over top of cake and bake rather slowly. You have a rich, spicy cake with delicious golden brown morsels over the top.

CANNING AND PRESERVING.

Jelly Made of Peach Parings—When canning peaches save parings and seeds. Put into large vessel, cover entirely with water, let boil at least thirty minutes, pour into jelly bag and drain over night. Boil juice about twenty minutes, then add one tin sugar to two of juice, add juice of a lemon and piece of alum about the size of grain of coffee. Boil until it becomes livery when tried on a cold saucer.

AND THE WORST IS YET TO CO ME--

TRY A PRESS WANT AD.

IT PAYS TO ADVERTISE

Novelized by Samuel Field From the Successful Play by ROI COOPER MEGRUE and WALTER HACKETT

Copyright, 1914-1915, by Roi Cooper Megrue and Walter Hackett.

(CONTINUED FROM YESTERDAY)

CHAPTER XV.

Soapsuds.

"MR. MARTIN will see you, Miss Grayson," said Johnson, coming back, and she followed him upstairs with beating heart.

If there is any time in the day when a retired business man should be allowed to enjoy himself in his own mature and self chosen way, it is the hour between 5 and 6. This hour "between the dark and the daylight" was not the children's hour in Mr. Martin's house, for good and sufficient reasons, his only son having been cast off and there being no "grands" yet any way. Neither was it a 5 o'clock tea hour, for Mr. Martin never had tea any more since Mary Grayson had gone. He had had Johnson bring it in for her once in awhile in the old days, to feed her up, but not now. His new secretary was a goose, and he packed her off, and now he found some letters to open with his own hands today, which seemed to annoy him. Disgruntlement still swayed his paternal heart when he thought of Rodney. He was torn between love and irritation where that boy was concerned.

He turned to the papers for consolation and held one sheet up to scrutinize the headlines. As he did so he displayed to the empty room a full page advertisement of 13 Soap—the hand of Ambrose, in fact—which by some occult influence presently impelled him to turn the paper over and glance at the last page next. The blatant sprawling ad. caused him a pang of regret and disgust, and he flung it down. He took up another paper and had the same experience, then turned angrily to some letters, only to be rewarded by the sight of 13 Soap circulars fluttering to the floor when he opened the envelope—the hand of Ambrose again, in fact. Another "letter" and another—they had got a beastly way now of addressing them in refined female hands, on good stationery, so you'd think they were invitations—followed the first into the waste paper basket.

It was a relief when Johnson presently appeared and announced a caller, though a great surprise to hear the caller's name. Mary Grayson! Now, what was this sly puss after? he speculated as he bade Johnson show her in. Come to get her old job back, he supposed. Well, she could have it at her old salary. He said this last aloud to her as she came into the room looking very sweet, he must admit. The serious expression she wore was not at all unbecoming to her pretty face.

The room looked just as it used to do, and the recollection took Mary back again in spite of her engrossing errand. The diamond pendulum was still swinging on the mantelpiece. Mr. Martin himself wound all the clocks in the house every Sunday morning at exactly half past 9, when the hands did not interfere with the keyholes.

"But I don't want it," said Mary in response to his ungracious proposition.

"Oh, then, Rodney has sent you to plead for him," suggested Mr. Martin.

"No, sir," said Mary. "He doesn't know I'm here."

"Then what are you here for?" he demanded, really curious.

"To make you a business proposition," said Mary stoutly.

"Why doesn't Rodney make it himself?" asked his father.

"He doesn't know what it is," explained Mary.

"That's something in his favor," Martin conceded. "I can't see much use in women tying up in men's business. Somehow I love the scallawag, and, — it, I miss him around here!"

He looked at Mary curiously as he said this, wondering how she and Rodney were getting along these days and what her errand really was, though he didn't propose to give away his interest in it. She had betrayed the true nature of things to him once. What was she going to do now?

His reflections and Mary's business were interrupted, however, by Johnson's entering a second time and announcing the last two people in the world that Mary had counted on, namely, Mr. Rodney Martin and Mr. Ambrose Peale.

"Oh, the whole firm, eh?" said Mr. Martin, eyeing Mary sharply.

Mary started guiltily. For a moment she feared that Rodney might hark back to that $5,000 check his father had given her and grow jealous again. She couldn't pretend to be pleased to see him, despite her sentimental reflections just now downstairs. She had wanted to handle this interview in her own way. She felt as if she could have done it right, convincingly, just as a hunter feels within himself that he can clear the hurdle that looms ahead. Now, here were Rodney and Ambrose to interfere with her, and Ambrose of course would interrupt and switch her off and perhaps irritate the old gentleman with his advertising talk. He couldn't help it. Ambrose would pop out of his jack in the box instanter if you sprang the subject of soap and advertising.

Old Mr. Martin surveyed all three of them grimly, just long enough to let embarrassment set in on all their faces. His eyes rested on Mary last of all, and longest. A fairly perceptible change crept round his firm old mouth as he did so. He was satisfied the little minx had told him the truth about Rodney's not knowing anything as to her mission here, and indeed, when the boy came in and saw her there, he exclaimed in genuine surprise:

"Why, Mary, what are you doing here?"

Mary thought fast a moment, and evidently decided that the best part of diplomacy this time was the truth.

"I came to tell your father about Brown & James," she said frankly.

Rodney looked relieved.

"That's why we're here too," he said.

"Absolutely," added Peale.

"Well, what is it about Brown & James?" blustered Martin. "Let me tell you right now, I won't back any fake company."

"But we're not a fake any longer," protested Rodney.

"We've actually sold some soap," chimed in Peale.

"Fifty thousand cakes," Mary explained impressively.

"To Brown & James," said Rodney.

"Then why did you send 'em only five thousand cakes?" inquired old Martin bluntly.

Rodney looked astonished, but answered promptly:

"Because after we'd got that much from one of your branch factories you shut off our supply."

"And we couldn't get any more soap anywhere," said Peale plaintively.

"And you knew it very well," Mary said accusingly.

"We've still got 45,000 cakes to deliver if we can get 'em from you," went on Rodney. "Why let all that money get out of the family?" he pleaded. "It's a business proposition."

"No, it isn't," said the father. "Don't fool yourself. I sent that telegram."

"What telegram?" asked Rodney.

"The telegram from Brown & James ordering the 50,000 cakes," grunted old Martin.

Mary plumped down on a chair in dismay.

"You sent it?" she gasped.

Mr. Martin decided to amplify a little.

"That day at the office you were pretty game, son," he said, "and, to tell the truth, I felt so sorry for you I had to do something, so I sent that wire"—

"So that success is all a bluff, too?" sighed Rodney.

"Well," said his father, "I figured an order like that would stall off your creditors, and when I had fixed it with one of our factories to let you have 5,000 cakes at 3 cents a cake I knew it would mean some ready cash for you from Brown & James."

"But how did you square Brown & James?" inquired Peale, still hoping it was his ads.

"Oh, I just wired 'em I'd be responsible," said Mr. Martin. "And say," he added, turning to Rodney, "you had a nerve to charge 'em 60 cents a cake. I had to pay the bill. That shipment cost me $3,000 for $150 worth of soap."

Peale laughed.

"That isn't funny, young man," said Mr. Martin, glaring at him.

"No, it isn't," admitted Rodney. "I thought we'd really made good, and all the time it was you behind us"—

"You see, my boy," said Martin senior, "even if you did nearly trim me, I've got a soft of sneaking fondness for you. Look here, son, why not quit? There's no market for dollar soap."

"But how do you know?" Rodney objected bravely.

"How do I know?" asked his father. "Because I had a letter from Brown & James a few days ago asking me what to do with the soap. They hadn't sold a cake. I told 'em to dump it in the

"And we couldn't get any more soap."

Chicago river. It might help the drainage canal."

"But you didn't give our advertising a chance," objected Rodney.

"Yes," said Peale eagerly. "We only finished a great big advertising campaign in Chicago two days ago."

"I know the soap would have made good," insisted Rodney, "with that trademark."

"If your trademark was so marvelous," said Martin, "somebody besides your poor old father would have bought your soap."

In the meantime Peale had grown more and more discouraged.

"Oh, what's the use? He doesn't believe in advertising," he said pathetically.

"Oh, yes, I do," Mr. Martin objected; "sound conservative advertising, but not the crazy, sensational stuff you go in for."

Mary decided she would try another tack.

"Oh, you're just mad because the soap trust didn't think of 13 Soap itself," she said, half mischievously.

"Why, we wouldn't touch a fool thing like that," said Mr. Martin. "If you deliver the goods your goods will advertise you; that's always been our policy."

This was an unfortunate lead for the old soap king to have made. To doubt the efficiency of his ads. was to strike at the vitals of Ambrose Peale, to challenge him and draw his fire every time. And now Rodney was his enthusiastic squire and second.

Both boys drew good long breaths and began on their favorite themes. Poor Mary felt that she, too, was being swept along with them in the flood of Peale's enthusiasm.

"I'm sorry, father," Rodney led off, "but you are too old fashioned to know the modern way of advertising. Why, do you know the Federal Biscuit company was on the verge of failing until they hit on a catchy name for crackers?"

Mary took a hand tod.

"And since then they have had over 400 lawsuits to protect it," quoted Mary.

"Their trademark made 'em," Rodney went on. "They value that trademark now as $6,000,000."

Peale had listened with grim satisfaction.

"Great stuff," he echoed.

"And did you ever hear of the Wilkins safety razor?" asked Mary. "Tell him about it, Rodney."

"It costs you $5," said Rodney. "Don't you know there's a mighty good safety razor for a quarter and dozens at a dollar? But you use the Wilkins because Wilkins was there first. You buy his razor at a high price simply because of its trademark."

"Advertising," said Mary, with a gesture she had learned from Rodney.

"Absolutely," said Rodney, with a word he had learned from Peale.

Peale himself went on:

"And Andover soap in the magazines alone used $450,000 worth of space in 1913, and at 3 cents a cake wholesale that represents 15,000,000 cakes for magazine articles alone."

"I don't believe it," old Martin interrupted.

"Yes," said Peale irreverently, "and a lot of other guys didn't believe that iron ships would float, or that machines heavier than air would fly, or that you could talk to Chicago on a wire, or send a message across the Atlantic without a wire. Pardon me, sir, but you want to get on to yourself."

"Yes, father, you certainly do," said Rodney.

"And you'd better hurry up," added Mary.

Mr. Martin laughed grimly.

"You've got a fine lot of theories, but what have you done for those 5,000 cakes of 13 Soap out at Brown & James?"

"Why, we haven't really spent enough money advertising," said Peale, true to his faith. "That's the trouble."

"That's true," Rodney agreed. "Every time the Miller Tobacco company puts out a new cigarette they start off by appropriating $200,000 to boom it."

"And I suppose they are a lot of boobs," put in Peale.

"And think what other firms spend," said Rodney. "I've gone into this thing, father. Think what national advertising is accomplishing. It sells automobiles, vacuum cleaners, talking machines, rubber heels, cameras, washing machines, foods, clothes, shoes paints, houses, plumbing, electric irons, fireless cookers, mostly to a lot of people who'd never even hear of 'em if it weren't for advertisements."

(TO BE CONTINUED.)

SMOCKED ROMPERS CUTE.

No. 9119.

It probably has been well said that no more practical garment for the young child has ever been devised than rompers. They are simple, comfortable and sturdy—something not easily damaged by the rough wear and tear of play. Smocking adds wonderfully to the appearance, as shown in the above cute illustration of Ladies' Home Journal Pattern No. 9119, without losing any of their practicability. This can be done by means of transfer pattern No. 12961 10 cents. They may be made with full-length sleeves, band cuffs and a belt. Cut in sizes ½, 1, 2, 3, 4, 5, 6 years. Size 4 requires 3 yards 36-inch material. Patterns can be obtained at the store of A. E. Force & Company.

—Press want ads. work wonders.

Glimpses of Married Life

BY MRS. EVA LEONARD

"Give me a cup of tea and let me cool off a minute. I shall burst with laughing I haven't dared let out, and I want to tell you my story first so we can all laugh together." Olive sank into a chair in Nell's cosy sitting room where she and Jo Parsons were sewing.

"I'm afraid this tea won't cool you much; it's been near the fire. What's your fun, please? Will you have lemon?"

"Yes, thanks. It's Mrs. Jaynes again. You really must go to that sewing society once in a while instead of sewing here by yourselves. It's too good. I went because I gathered that some of them have it in for me and I wanted to beard them in their lair. And I was richly rewarded."

"We've held our breaths long enough," laughed Jo.

"It's Mrs. Jaynes again. Talk about an asset! She's worth three towns-full of common society women. And there are some truly nice people there, too. Don't misunderstand me; I don't go to make fun. Well, Mrs. Jaynes and Mrs. Stivers—your quilt woman—are hand in glove. The ladies asked Mrs. Jaynes to talk about the spiritual revival in Europe since the war—a timely topic. Mrs. Jaynes was got up regardless."

"Low neck and shoulder sleeves?" asked Nell.

"Not quite; brilliant peacock blue dress, deeply scalloped, very short of course; silk stockings to match; waist covered with net and spangles; a band of jewels in her hair—she probably calls it a tirara."

"What splendor!" chorused the audience.

"Well, that was the principal part of her address, as you've probably guessed. She talked in most rambling fashion of the dear brave French boys, no larger than her son Clyde—she used a perfectly dry handkerchief here—marching so bravely off to war, and of how their mothers and sweethearts send them milk chocolate and tobacco by mail, and how cheerful everybody is, and so on.

"She was most enthusiastic about the American Red Cross hospital in Paris. You know, the Jayneses were over there when war was declared and had a time getting out. It seems from her account that all the aristocracy of this country are showing off their wealth by helping hospitals over there. She made a great point of the fact that all the ambulance autos were driven by young gentlemen; she said particularly that they were persons who did not have to work for a living. Evidently just in Clyde's class! Also that there was a lady—one of the representatives of our best American families—in each ward every afternoon to serve tea and to cheer up the brave wounded!

"Have you heard about the London family who were taking wounded soldiers driving in their car, and asked that they might have some a little worse wounded so that they'd show more?

"That's just the idea apparently. Mrs. Jaynes would have us think that she was just in the swim there; probably she was; she has all the qualifications.

"But her principal point was the difficulties getting out. I honestly never fought so hard not to laugh as when she told of some old American millionaire sitting all day in the rain on a flatcar trying to get from Brussels to the coast. And bless your heart! he was knitting socks for the poor Belgians. I looked about for sympathy and thought I saw one woman—isn't there a Mrs. Burt?—who looked as if she might be a kindred spirit. But Mrs. Jaynes had tears in her voice, and the rest were solemn as a congress of owls."

"What did you say Mrs. Jaynes' subject was?" asked Nell with a puzzled face.

"Subject! She didn't say a word on or within a dozen miles of it, not one. Give me another cup of tea, please; I've earned three, at least. Oh yes! Mrs. Jaynes also proposes a Kermess—she explained that it's a sort of European bazaar—to aid the poor of Fairport at Christmas."

"Looks as if it might be some fun," suggested Jo. "I suppose she means the Italian laborers on the factory construction."

VOTES FOR WOMEN

Conducted by the Equal Suffrage League of Plainfield and North Plainfield.

New Jersey Senator for Suffrage.

United States Senator William Hughes, of New Jersey, has come out with a public announcement endorsing woman suffrage. Senator Hughes' wife is an ardent suffragist and a member of the suffrage organization in Paterson. Senator Hughes says:

"I voted for the equal suffrage Constitutional amendment to be submitted to the people of the State of New Jersey at the coming election. I voted to levy an income tax upon the incomes and earings of men and women alike, and I can see no reason why, if women is to be taxed on the basis of equality with a man, she should not be given an equal vote with him as to how her money is to be expended by public servants.

"Modern legislation deals largely with industrialism, and attempts to better the situation of the working forces of the world. It seems only just that women, who, with their children, form such an important part of our industrial system, should be given the right to attempt to alleviate and better the conditions surrounding them and to try to gain a larger share of what they produce. This, it seems to me, must be the chief end and aim of civilization. It cannot be retarded, but in my belief it will be advanced by granting the franchise to women."

Colorado Counterblast.

Senator Helen Ring Robinson, of Colorado, who has come to help in the suffrage campaign in the East, is giving some interesting testimony in defense of Colorado. She says:

"The State has now the machinery for safeguarding the interests of the third party in any industrial dispute—the general public.

"The last Colorado General Assembly passed an industrial disputes act which has already prevented one strike which threatened Denver. By this act, when any dispute arises between employers and employes, both sides must appear before an industrial commission created by that act and submit their differences to the consideration, and, if possible, to the settlement of that commission. In any case, at least thirty days is provided by law as a "cooling time," and during those thirty days no strike or lockout or cut in wages is lawful.

"This is the most advanced industrial legislation now in force in any State in the Union. Colorado learned a lesson from her affliction. It is time other States stopped 'pointing the finger' at her and began to think about following her example."

Editors' Opinions of Woman Suffrage.

On October 9 a special number of The Literary Digest will contain interviews by telegram with about one thousand newspapers throughout the United States on the question of woman suffrage. Replies from the majority of them have already been received, and at the present time about two-thirds of them are in favor of woman suffrage.

This issue of the Digest on the suffrage question will be divided into three parts: First, from those States that are suffrage, second, from those States in which the campaign is now on; third, from those States that are not for suffrage.

PAINTERS AND DECORATORS

James C. Hansen
DECORATOR
Dealer in
PAINTS—OIL—GLASS—
VARNISHES, ETC.
11 East Front St., Plainfield, N. J.
Distributor of John W. Masury & Son's Pure Colors, Ready Mixed Paints, Etc.

1915 WALL PAPERS
IMPORTED and AMERICAN GOODS
C. CONOVER & CO
Decorators, Painters and Paperhangers, Window and Plate Glass.
115 Elmwood Place. Tel. 1148

Oh, Those Headaches!
Those dull, heavy headaches that so many women suffer with. They may possibly come from eye strain. 90 per cent. of the headaches are directly caused from defective vision. Let us give you a careful examination free of charge and we will tell you if your eyes are the cause of the trouble.

STILES & CO
Philadelphia Eye Specialists
AT 107 EAST FRONT ST.
EVERY THURSDAY.
Free Consultation.
Hours 10 to 4:30.

J. HIMMELFARB
Ladies', Gent's Tailoring and Furrier
114-116 WEST SECOND ST.
Plainfield Theatre Bldg. Phone 903.
Now is the time to order your Fall and Winter garments. Selections can be made from the latest materials. Exclusive designs. Perfect fit guaranteed. Prices exceedingly low.
Cleaning, Pressing, Remodeling a Specialty. 9 8 tf

PLAINFIELD WINDOW CLEANING COMPANY,
H. MERSTRICH, Prop.
Stores, Offices, Private Residences, New Buildings, Cleaned, Scrubbed and Oiled. Office, 121 Liberty St. Tel. 1945-W.

—That funny fellow Scoop is on the classified page.

Baseball - Tennis - Golf - Bowling - Track - Fishing

TY COBB HELPS BEAT BOSTON; THEN RED SOX FANS ATTACK HIM

Arrow points to Ty Cobb in center of Boston mob at game's close.

This picture was taken on the Boston American field just after the recent game in which Ty Cobb helped the Tigers defeat the Red Sox. Boston fans became so infuriated that when the game was over they rushed onto the field with the apparent intention of doing Cobb physical injury. Had it not been for the police who surrounded him the Georgia Peach undoubtedly would have been hurt.

Scattered Sport Gleanings

One of the beauties of the closing of the baseball season is the cold weather which accompanies it.

'Tis said that Plainfield High School is about to show us an improved grade of football this season. We might add that there is lots of room for improvement.

Friends of Manager "Doc" Doyle are wondering what he will do this fall if the Holy Cross eleven doesn't happen to reorganize. One unkind youth accused him of having political ambitions but "Doc" stoutly protested that he would not have his character blighted by delving in the political pastime.

From the Monday after reports of auto accidents one is compelled to believe that the church pew is the best place on Sundays and with the football season upon us it's too bad we can't have church Saturday afternoons. There's a whole lot of difference between killing a man outright and pulling his limbs to pieces.

Sport note—"Jamesburg ball player, after being hit by auto, plays great game." If Henry Ford could only get a royalty on this one for his advertising campaign.

Now that those big league pennants have passed the near-won stage it's high time us baseball fans started to dig upon freight schedules for the Quakertown.

Just to let us know that they're alive the Y. M. H. A. basketballers announce a double-header for New Year's day. Baseball promoters once in awhile manage to get away with these morsels, but we're willing to bet a door-knob to a key-hole that one team won't find a whole lot of enjoyment out of wading through two basketball scraps.

How does that City Basketball League look to you pessimists now? It's a pretty healthy squawk for an infant.

Rumor has it that "Doc" Hamilton, the Holy Cross football coach, is contemplating a campaign before the footlights. The Holy Cross outfit is evidently making no bones of the fact that its members will have to seek elsewhere for rooters than the football arena.

INTEREST KEEN AT MEETING TO ORGANIZE A CITY BASKETBALL LEAGUE IN PLAINFIELD

Enthusiasm was the keynote of the basketball organization meeting held in the Daily Press editorial rooms last night, delegates being present from six different clubs and indications pointing to the advent of at least four additional applications prior to the next meeting which will be held next Tuesday night in the same rooms. Twenty-five interested basketball promoters attended the session and all were keenly optimistic of the prospects for a flourishing season on local courts. The clubs represented and their delegates were Knights of Columbus, John T. Caulfield and Daniel McAfee; T. A. B., Denny, Scott and Force; Y. M. C. A., Moulton, Taylor and Newkirk; St. Joseph's McDonough and Seidel; Y. M. H. A., Rosenson and Oliner. Hope Chapel, First Baptist, North Plainfield and Plainfield Recreation Club are prospectives.

A committee, composed of Taylor, Denny, Rosenson, McDonough, Jones and Caulfield, was appointed to consult with other teams and Newkirk and Oliner will get together on a constitution prior to the next meeting.

PRINCETON TOURNEY NOW NARROWED DOWN TO THREE

Phil Mills, P. H. S., defeated Judson Blake, Leals, yesterday in their match of the Princeton Club's tournament, the scores being 2—6, 6—4, 6—4.

The finalists in the tournament, therefore, are Phil Mills, Eustace Eggie and Rodman Parvin.

—Secure that tenant through the use of "the classified."

P. H. S. FOOTBALL PLAYER DISLOCATED SHOULDER

Warren Mumford, one of the most reliable football candidates for the Plainfield High School eleven, dislocated his left shoulder in practice yesterday.

Mumford was hurt in a like manner last year. He is not confined to his home, but will be out of the game for the rest of the season.

—Try Press want ads. They pay.

BASEBALL

YESTERDAY'S RESULTS.

American League.
Washington, 3; Detroit, 0.

National League.
Philadelphia, 6; Brooklyn, 4.
Chicago, 7; Cincinnati, 3.
Chicago, 5; Cincinnati, 0.

Federal League.
Pittsburgh, 7; Newark, 2.
Kansas City, 3; Baltimore, 2.

STANDING OF THE CLUBS.

American League.

	W.	L.	P. C	Games to Play.
Boston	99	46	.683	9
Detroit	97	53	.647	4
Chicago	88	61	.591	5
Washington	81	65	.555	8
New York	66	81	.449	7
St. Louis	62	86	.419	6
Cleveland	57	92	.383	5
Philadelphia	40	106	.274	8

National League.

	W.	L.	P. C.	Games to Play
Philadelphia	86	60	.589	5
Boston	78	66	.542	10
Brooklyn	78	69	.531	7
Pittsburgh	71	79	.473	1
Chicago	70	78	.473	6
St. Louis	70	79	.470	5
Cincinnati	69	80	.463	5
New York	67	78	.462	9

Federal League.

	W.	L.	P. C.
Pittsburgh	84	63	.571
St. Louis	85	65	.568
Chicago	82	64	.562
Kansas City	78	70	.527
Newark	75	71	.514
Buffalo	72	78	.480
Brooklyn	70	80	.467
Baltimore	46	102	.311

WHERE THEY PLAY TODAY.

American League.
Philadelphia at Washington.

National League.
Brooklyn at New York.
Philadelphia at Boston.
Cincinnati at Chicago.

Federal League.
Buffalo at Brooklyn.
Chicago at Pittsburgh.
Kansas City at St. Louis.

BASKETBALL PRACTICE.

The first basketball practice of the P. E. G. S. will be held in the High School gymnasium tonight. Practice will start at 7:30 sharp. All members are requested to be in uniform promptly at that time. A business meeting will follow the game.

T. A. B. S. TO PLAY PLAINFIELD.

Plainfield A. A.'s and T. A. B. S. will play a double-header Sunday. The games will be played on T. A. B. S. field. Last Sunday Netherwood, City League champions, defeated the Plainfield A. A.

—It's a safe guess that the first real estate transaction made in town today was influenced and brought about through "the classified."

BILL SAMUELS HAD A SEASON IN WEST

Former Plainfield Ball Player Offered Contract With Houston Club.

"Bill" Samuels, formerly with the Plainfield Pets and at one time first baseman for the Dunellen Central New Jersey Leaguers, who has been playing sensational baseball with the La Junta (Colorado) club, will be back at his home in New Brunswick some time this week, according to a letter received by a friend. The La Junta club won the pennant, and the team since then has been playing a post-season series with the Denver and Pueblo clubs. In the series with the latter club the La Junta team won three straight games.

Monday he returned to La Junta, and after one game in that place, starts for New Brunswick, arriving some time next week. Samuels has been fielding at a fine clip and hitting over the .300 mark. In 100 games in which he played he compiled two home runs, 30 triples and 20 doubles, in addition to his single base hits.

The La Junta club was a strong outfit, and several of the team will be found in faster company next year. Samuels has been offered a contract to play with the Houston club, in the Texas League, next year, but has not accepted as yet. Two of the club pitchers have been offered contracts with the Denver club of the Western League.

Baseball seems to be in a flourishing condition in the West, and big crowds have turned out to the games in which Samuels' club has participated.

SIX MORE CARS ARE IN BIG AUTO RACE

Bob Burman Qualifies at Rate of 103 Miles An Hour.

Six more cars entered for the Astor Cup Race, Saturday, qualified at the Sheepshead Bay Speedway yesterday in the elimination trials, by exceeding the speed test of eighty-five miles an hour. The eligible list now numbers sixteen. The final elimination test will be held today.

Among those who qualified yesterday was Bob Burman in a Peugeot, who made a second trial in 1.09.73, a rate of 103 miles per hour. All entrants are privileged to make three trials. Earl Cooper made a second trial in 1.12, averaging 100 miles an hour. Ora Haibe, in a Sebring, Jr. Vail in a Mulford Special, and Le Cain in the Fugh Special, also qualified.

CALENDAR OF SPORTS

TODAY.

Horse—Race meet opens at Jockey Club, Louisville, Ky.; Western Michigan Circuit meet, three days, at Hartford, Mich.

Golf—Open tournament, two days, at Wollaston, Mass.

Motorcycle—Race meet, four days, at Oklahoma City, Okla.

TOMORROW.

Dog—Dog show at Lancaster, Pa.; dog show, four days, at Kansas City Kennel Club, Kansas City, Mo.

Boxing—Sam McVey vs. Sam Langford, twenty rounds, at Denver, colo.

FRIDAY.

Auto—Track meet, two days, at Trenton.

Golf—Lesley cup matches, two days, at Merion Cricket Club, Philadelphia.

Boxing—George Chaney vs. Battling Schultz, ten rounds, at Toledo, Ohio.

SATURDAY.

Horse—Rumson Steeplechase hunt meet, at Rumson.

Auto—Track race, 100 miles, at Fresno, Cal.; track race, 350 miles, at Sheepshead Bay track, N. Y.

Motorcycle—Race meet at Sedalia, Mo.

SPORTING NOTES

The forward pass and punting are getting more attention than in previous years at the gridiron training grounds.

The close finish in both major leagues has kept baseball bugs on edge, and now, as a climax, it's hard to pick a winner in the world's series.

Carl Morris is billed to go fifteen rounds Friday night at Tulsa, Okla., against Tony Ross, of Pennsylvania.

Night baseball gets another tryout tonight at the Brooklyn grounds of the Federal League. Steel towers eighty feet high hold the big lights.

The New York boxing fans will see Al Reich and Gunboat Smith in action tonight in a ten-round bout at St. Nicholas Rink.

Ralph De Palma has entered for the auto contests at Trenton Fair. The speed king formerly lived in Jersey.

Tomorrow is get-away day at Havre de Grace.

Hughie Jennings' great fight for the pennant was one of the gamest old baseball has known.

BONE PLAYS RESULT OF PROGRESSIVE PLAYS, SAYS SCHAEFER.

"Any player who fails to work along the old fashioned lines is likely to pull a 'boner' every so often," asserts "Germany" Schaefer of the Newark Feds. "That's why so many of the brainy men in baseball pull 'boners.'

"It takes brains to figure out new plays. If the new play goes through all's lovely, but if it doesn't the player is branded as an ivory domed guy.

"That's why there aren't many new plays being originated in these days. Players hate to take the chance of falling down and being labeled a bonehead."

FOOTBALL OLD GAME, SAYS HARVARD SCRIBE

Was Played by Spartans Until Stopped by Their Kings.

Cambridge, Mass., Sept. 29.—Football, while not quite dating back to the time of Adam, is a very old game, according to Joel A. Goldthwait, Harvard under-graduate statistician.

Writing in the Harvard Illustrated, Goldthwait says: "The Spartans engaged in a game called harpaston during the intervals between battles. The object was the familiar one of getting the ball across the goal line by any means. Two English Kings, Edward II. and Henry VI., forbade football because the people deserted archery for football, resulting in bad markmanship."

ALMOST OVERLOOKED HAZARD

Golfer Thought He Had Easy Shot, but Opponent "Butted In."

A human interest story is going the round, and it is only one of many arising in the "rough" recesses of the nineteenth hole. Where would golf be without its stories and who could appreciate it so highly if it were not for these sad games?

The drive of a certain golfer had been a sweet one, far and straight. Coming up to his ball he found the lie ideal and prepared for the second to get home. "What a setting for my next!" he exclaimed. "Overhead the beautiful sky, behind me the woods and nothing before me but a sloping stretch of the green and the flag."

"And the purling brook," murmured the partner, who already had played 4 and stood 3 down. The exultant one overheard and trembled. Swish! The ball was topped. Splash! "Ah, yes, the brook!" he sighed, and thereafter the match was grimly and silently played.

COLLEGE BOY IDEA WORKS.

Rickey Has Picked Two Stars In Sisler and Koob.

Branch Rickey of the St. Louis Browns is beginning to show that his idea of picking up college boys and turning them into big league ball players is a pretty good one.

Rickey got Sisler from Michigan university, and the youngster has played almost every position in the club, pitching one day and playing the infield or outfield the next. He has hit well too.

Ernest Koob, from Ypsilanti, is another who has produced. He has looked like a real big league pitcher since he left school to work on the diamond.

(OTHER SPORTING NEWS ON PAGE FIVE.)

School Days Are Bicycle Days

Boys and Girls have your Bicycle put in shape for the school season by

George L. Simon
179 North Ave.
Opp. Depot
BICYCLE TIRES and SUNDRIES
EXPERT REPAIRING.

CLEVELAND FIGHT PROMOTER PLANS TO STAGE WORLD BATTLE FOR J. WILLARD

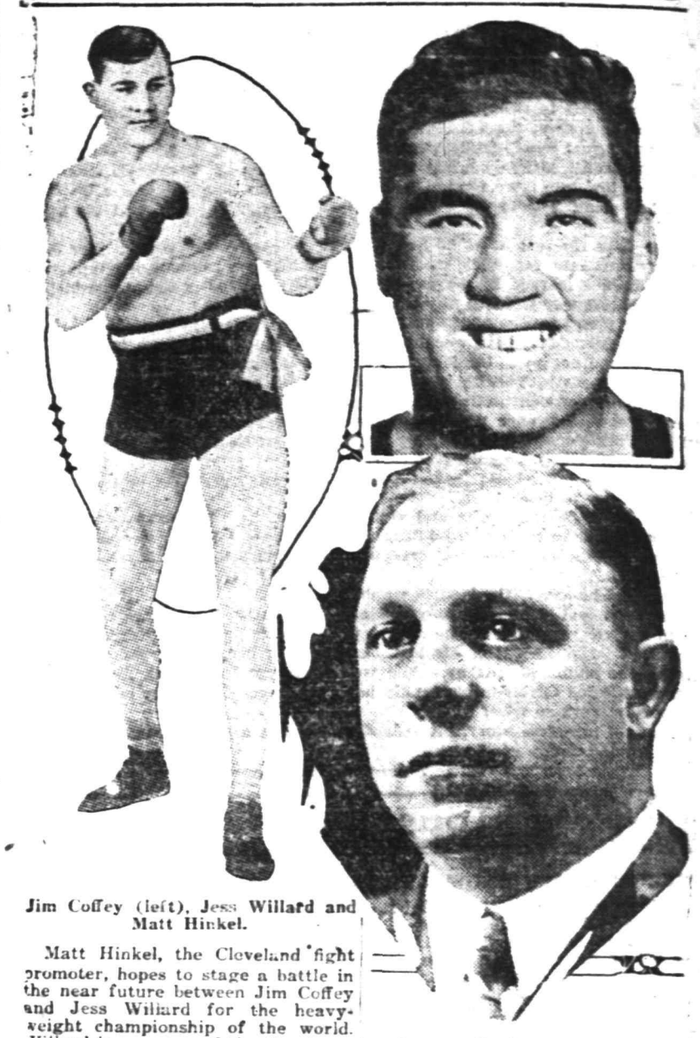

Jim Coffey (left), Jess Willard and Matt Hinkel.

Matt Hinkel, the Cleveland fight promoter, hopes to stage a battle in the near future between Jim Coffey and Jess Willard for the heavyweight championship of the world. Willard is now one of the big drawing cards in a circus, but will be ready to talk fight in a couple of months.

Grape Juice Special

DU BELLE Grape Juice, pure and unfermented.
Delicious for Summer Drinks.
WHILE THEY LAST.
QUART BOTTLES, 40c. PINT BOTTLES, 20c

G. R. WESCOTT
CHAS. SMITH, Manager.
133-135 North Ave. Phone 81
Wholesale Wines, Liquors and Cordials

This Coupon
WILL BE HONORED FOR 100 VOTES IN THE
McKeon Famous Shetland Pony Contest

Cut out, sign and call at Contest Headquarters, Stillman Building, Room 17, next to Proctor's Theatre.

Name .....
Address .....
Date .....

This coupon good to and including October 2.

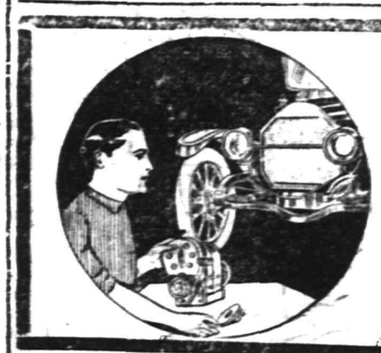

THE MOST DELICATE PARTS or the plainest are equally within our auto repairing facilities. We repair, adjust and tune motors with the same skill as we handle less complicated parts. Send your car here when it needs attention. Then you'll be sure of good work.
AUTOMOBILES REPAINTED.
MARTIN AUTOMOBILE CO.
304-312 PARK AVE

The store's advertisement is the store's daily message to you—and there is not often a day in which there is not something new and interesting in that message.

Did you decide, not long ago, that you could not buy some particular thing because the price was a little too high? See if the store advertisements bring to you today any interesting "news" on this question.

COMING EVENTS.

TOMORROW.
Borough Parent-Teacher Meeting.
Elks' informal dance.

FRIDAY.
Borough Common Council.
T. A. B. dance.

MONDAY.
Common Council.
Trinity C. E. Society meeting.

TUESDAY.
Audubon Society meeting—Newark.

WEDNESDAY.
Suffrage Whist—Park Club.

AUCTION SALE

WILLIAM A. SCHORB, Auctioneer.
WILL SELL ON
THURSDAY, SEPTEMBER 30TH
AT 1:30 SHARP
AT 325 PARK AVENUE, CORNER FOURTH STREET

Modern and antique furniture, consisting of golden oak dining room chairs, round table, 2 buffets, 2 china closets, good as new; 9x12 rugs, iron beds, springs and mattresses, golden oak dresser, folding bed, solid mahogany drop-leaf table, mahogany claw-footed dresser, rush bottom chairs, beautiful rosewood bed, and other antique furniture; roll top desk and chair, filing cabinets, revolving filing cabinet, old brass tea kettle, 4 sets of andirons and grates, fancy dressing stand, odd chairs, rockers, jardinere stands, mission porch swing, easy chairs, inlaid marble table, fine kitchen range, dishes, ice box, oil heaters, gas heaters, pots, pans; in fact everything needed in a home. This will be an absolute sale, nothing reserved. This is a mixed lot of goods from three different parties and will be sold to the highest bidder. The kinds of sales I always have.

WILLIAM A. SCHORB, Auc'r.
D. GAVIN, Clerk. 9 27 3

SEALED PROPOSALS.

Sealed Proposals for painting certain buildings at Bonnie Burn Sanatorium, Scotch Plains, N. J., will be received by the Board of Managers not later than 12 o'clock (noon) on the fourth day of October, 1915.

Proposals must be accompanied by a bond in the sum of one-half of the contract price conditioned on the faithful performance of contract when awarded.

Specifications and information may be had upon application to the Superintendent at the Sanatorium.

JOHN E. RUNNELLS, M. D.,
9 23 7 Superintendent.

AWNINGS
UPHOLSTERING
WINDOW SHADES
Frank G. Wikoff
721 W. Fourth St. Tel 1746.

RITZ Inc.
BABCOCK BUILDING
CANDIES, ICE CREAM
DAINTY LUNCH

SPECIMEN FLOWERING SHRUBS.

Snowballs, Mock Orange, Lilac, Deutzia, Rose of Sharon, Forsythia, Weifelia Evergreens, Kalmias, Rhododendrons, 1 to 5 feet, California Privet, 3 to 10 feet, strong and bushy. Must clear the ground to make room for young stock.

BULBS! BULBS!

We have a large shipment due. Can supply any variety in quantity. Hardy Lillies, Chinese Lillies. Will plan and plant your beds at lowest possible figure.

Chas. L. Stanley
Greenhouses and Nursery 1126 South Ave. Tel. 331.
Store 159 E. Front St. Tel. 928.

REAL ESTATE
INSURANCE
MANNING & CURTIS
106 DEPOT PARK

A. H. ENANDER
SANITARY PLUMBING, GAS FITTING, STEAM AND HOT WATER HEATING.
Contractor for Sewer Connection
108 WATCHUNG AVE.

B. KIVATINOS
(Successor to Kivatinos & Jelling.)
Fancy Fruits, Choice Confectionery, Nuts, Cigars, etc. We make a specialty of Olive Oil.
811 W. FRONT ST. Tel. 1746-J

A. M. RUNYON & SON,
UNDERTAKERS
422 Park Ave. Telephone No. 40
Office open day and night.
Office of Hillside Cemetery.
New York Office 14 East 29th Street
Telephone Call 8341 Murray Hill
New York Embalmers' License 4699
New York State Registered License Undertakers No. 315.

CLASSIFIED RATES.

One cent a word for first insertion, one-half a cent a word for each subsequent insertion of the same advertisement for less than one month. Fifty cents a line for one month. Double Charge for Capitals. No advertisement received for less than 10 cents. No display or black face type used in this column.

The Plainfield Daily Press cannot give information regarding advertisements for which answers are to be sent care of the Press. Persons replying to office addresses must mail or leave written answers as stated in advertisement.

Established 1872.
P. CASEY & SON,
Undertakers and Embalmers.
Office 100 North Ave. | Telephone 2331 | Residence 417 W. 3rd St.
N. Y. Office, 10 E. 22nd St. Tel. 2094, Gramercy.

Estab. 1868 Tel. 2854
J. J. & C. A. HIGGINS
UNDERTAKERS.
Private Funeral Chapel
109-111 West Fourth Street
Auto Cortege for Long Distance.

T. A. MOORE
UNDERTAKER,
612 E Sixth St.
Tel. 741-R

L. L. MANNING & SON
STEAM GRANITE WORKS
Corner Central Ave. and West Front St.

MISCELLANEOUS.

INSURANCE—ALL BRANCHES. AGENT FOR NATIONAL SURETY CO. J. T. VAIL. tf

FORD autos repaired at lowest prices; come and see us; storage tires at lowest prices. Plainfield Cab Co. 9 2 tf

UP-TO-DATE gas and electric fixtures; two-light gas chandelier 95 cents and up; gas and electric chandeliers $2 and up; brackets 15c and up; domes and showers at New York prices; call on us and save money Naylor & Naylor, 128 North avenue 6 10 tf

SITUATION WANTED—FEMALE.

GIRL wishes position as general houseworker. Call at 418 East Fourth street. 9 28 2

POLISH girl wishes position, general housework, washing or housecleaning. 619 South Second street. 9 27 3

FOR SALE—MISCELLANEOUS.

FURNITURE for sale—Harrison's, 116 Madison avenue. We also buy furniture. If you have any to sell we will be glad to buy it from you. 9 8 tf

A BARGAIN FOR SOMEONE.

FIVE passenger Pathfinder touring car, completely equipped and in perfect condition; cost $2,000; will sell for $385, if quick action is taken; must be seen to be appreciated. C. F. Morton, Fanwood, N. J. 9 28 3

WANTED—TO RENT.

WANTED—Apartment for housekeeping or small house, furnished or unfurnished; two adults; refined neighborhood; terms moderate. Address L. H., care Daily Press. 9 29 2

SITUATION WANTED—MALE AND FEMALE.

EXPERIENCED colored man and wife as butler and cook. 428 East Fourth street. 9 29 2

REAL ESTATE FOR SALE.

FOR SALE—69 SANDFORD AVE., TEN ROOMS, ALL IMPROVEMENTS; LARGE LOT; $5,000. HARVEY R. LINBARGER, 197 NORTH AVE. 9 17 tf

FOR SALE—Blossoma fruit and poultry farm; 16 acres; situated between Plainfield and South Plainfield; buildings excellent. M. C. Cook, Plainfield. 9 11 1mo

FOR SALE—13 acre farm, one mile from Hoffman Station, 6 room house, good outbuildings, well watered, plenty of fruit; $1,500; very easy terms. J. C. Cooper, Warrenville, N. J. 6 2 tf

NORTH PLAINFIELD—Sell all or part fifteen acres, near foot Washington Rock Park and Brokaw estate; fine view. Mountain Brook fruit, shade trees. William Boal, 137 Humboldt street, Union Hill, N. J. 9 27 6

FOR SALE—Twelve building lots, north side of Columbia street, Dunellen; five minutes from station; all improvements, including cement sidewalk; price $400 each; terms $50 cash, balance $10 per month. Apply to Frederic Harrington, near Jefferson avenue, Dunellen. 9 28 tf tu-w-f

HOUSE for sale cheap, owner leaving town; 9 rooms; improved, for two families. Address H. B., care Press. 9 28 3

INCOME property for sale; good paying investment. Address Investment, care of Press. 4 16 tf

FOR SALE OR TO LET.

FOR SALE OR RENT—Attractive modern dwelling near Grant Avenue station, ten rooms, three tile baths; sleeping porch, hot water heat, gas and electricity; large lot; very reasonable price. Harvey R. Linbarger, 197 North avenue; telephone 955, Plainfield, N. J. 6 28 tf m-tu-w

FOR SALE OR RENT—Attractive modern residence on Putnam avenue, ten rooms, bath, all improvements; in excellent condition; fine lot and shade trees; best locality; sale price $7,000; rental $50. Harvey R. Linbarger, 197 North avenue, telephone 955, Plainfield, N. J. 8 2 tf m-w-f

FOR SALE OR RENT—Attractive residence, 821 Second place; ten rooms, large lot. Harvey R. Linbarger, 197 North avenue. 9 4 1mo

FOR SALE OR TO LET—Ten room house, all improvements, plenty of outbuildings, with 7½ acres of ground, fruit trees, situated on Park avenue. For full particulars apply to A. Mulford, real estate office, North avenue, opposite depot. 9 14 15

FOR SALE.

FOR SALE—Twin cylinder motorcycle, free engine clutch; fully equipped, tandem attachment, etc.; excellent condition; a good opportunity to secure a great bargain. For further particulars address Eagle, care Daily Press. 9 24 6

FOR SALE—Surrey and nice basket runabout, in good condition, at sacrifice; no reasonable offer refused. 775 Kensington avenue. 9 27 3

A FEW Buff Leghorns and Royal Pekin ducks for sale cheap. Mendelsohn, Brunswick avenue. 9 29 3

BUFF Orpingtons, 500 prize winners to select from, right now at right prices. Mendelsohn, Brunswick avenue. 9 29 tf

FOR SALE — Beautiful Shetland pony; basket cart; runabout; sleigh; 2 sets harness; canopy lamps, etc.; sacrifice; originally cost $700. Inquire at the Reliable Jewelry Store, 245 West Front street. 9 28 3

FOR SALE—Kitchen range and parlor heater. Apply 502 Lee place. 9 28 3

FOR SALE—Quantity of barrel carrots and mangle beets for stock or poultry. Sims, 865 Clinton avenue; 'Phone 1550-J. 9 24 tf

FOR SALE, EXCHANGE OR RENT.

PROPERTIES, all descriptions, for rent, sale or exchange. D. McInnes, 216 Grant avenue; tel. 1198. 8 21 tf

HELP WANTED—FEMALE.

GIRL for general housework; reference. E. T. Hand, 136 Netherwood avenue. 8 31 tf

WANTED—White girl for general housework; no washing. Apply 832 Webster place. 9 13 tf

WANTED—White girl for general housework; no washing or ironing. 248 East Ninth street. 9 13 tf

WHITE maid for general housework; family of two; no laundry; reference required. Apply 53 Somerset street. 9 27 tf

WANTED—Good box loom weavers. Norfolk Silk Mills, Inc., Norfolk, Va. 9 27 3

WANTED—White woman for general housework; no washing. Apply 228 East Ninth street. 9 15 tf

WHITE chambermaid-waitress, in small family. Call 325 Franklin place. Ask for Mrs. W. B. Tyler, Tuesday night, between 7 and 9. 9 28 2

WANTED—At Murray's Employment Registry, 326 West Front St., a number of white maids, viz., General workers, cooks and laundresses; must have good references. 'Phone 666. tf 9 28 2

WANTED—Experienced girl for general housework and cooking; no laundry. Apply 6 Willow avenue. 9 29 3

WANTED—Young girl to assist in dining room. 433 East Seventh St.; 'Phone 369. 9 29 tf

WANTED — Experienced child's nurse to care for two children, five and seven years old. Call 1122 Martine avenue, on Thursday or Friday evenings, until 9 o'clock. 9 29 2

WANTED—First class experienced cook (white), good salary. Apply 112 Rockview avenue. 9 29 3

WANTED—Neat experienced girl for general housework, aged 20 to 30; small family; no washing; good wages; references required. Apply 827 Madison avenue. 9 29 tf

WANTED—Young white girl for housework; small family. Call at 20 Willow avenue, for information.

COOK wanted; white; must be good cook and have reference. 1009 Central avenue. 9 28 3

A NUMBER of experienced girls, with reference, white and colored. Mrs. Reed's Employment Office, 'Phone 2188-R. 9 28 3

WANTED—Young girl to assist with general housework. 423 Central avenue. 9 13 tf

MONEY TO LOAN.

MONEY TO LOAN on bond and mortgage. J. T. Vail. tf

TITLES examined for purchases of real estate and bond and mortgage loans; mortgage investments negotiated. Charles J. McNabb, lawyer, 309 Park avenue. 1 4 tf

MONEY TO LOAN—First mortgage security; property centrally located. L. A. Clement, attorney, Babcock building. 8 9 tf

MONEY TO LOAN on mortgage. H. R. Linbarger, 197 North avenue; 'phone 955. tf

MONEY TO LOAN on mortgage. Manning & Curtis, 106 Depot Park. tf

MONEY TO LOAN on bond and mortgage. Mulford, opposite depot. tf

HELP WANTED—MALE.

WANTED—Boys over 16 years of age to learn plumbers' trade. Apply 187 North avenue. 9 4 tf

AN APPRENTICE to learn the plumbing and heating trade. Apply 23 Vine street. 9 21 tf

USEFUL man on small poultry farm. Mendelsohn, Brunswick avenue.

CARETAKER wanted at Netherwood Summer Home, Leland avenue. Apply on premises. 9 28 3

FOR RENT.

WELL located office to rent in Vanderbeek Building. Apply V. W. Shotwell, 940 West Front street. 7 28 tf

FOR RENT—No. 45 Prospect place, next to Washington avenue, 8 rooms and bath; all modern improvements; garage; elegant location; rent reasonable. Inquire 39 Prospect place; 'Phone No. 1305-R. 7 9 tf

MOVING PICTURE OR STEREOPTICON SHEET FOR RENT, big enough for the largest hall. Apply Daily Press office. tf

FARM for rent, 116 acres; near Dunellen, N. J. J. T. Vail. 8 24 tf

FOR RENT—5 rooms; all improvements; heat furnished. 732 East Sixth street. 9 27 6

FOR RENT—Delightful home-like residence, beautiful location, eleven rooms; sun parlor, handsome grounds, garage, fine shade trees, fruit, etc., or might consider renting furnished, if desired. Owner, 1027 Myrtle avenue (West End). 9 23 6

STORE to rent; reasonable; 951 South Second street. Apply 941 South Second street; 'Phone 873-W. 9 24 6

TO LET—Flat, all improvements; steam heat. Apply at Silbert's jewelry store. 9 25 1mo

TO LET—Two four room apartments, Nos. 1357-1361 South Second street; rent $10.50; near Saurer Motor plant. John Herrmann, 369 Somerset street; 'Phone 699-J. 9 28 12

FOR RENT—Part of attractive new house for rent; six rooms and bath; beautiful location, Netherwood section. Harvey R. Linbarger, 197 North avenue. 9 28 m-tu-w-tf

TO LET—Store on corner of Greenbrook road and Stone street; suitable for barber shop. Inquire 16 Greenbrook road. 9 29 6

FOR RENT—Four room flat. Callahan & Son, 300 Richmond street. 9 28 3

TEN-ROOM house, 418 East Second street; all improvements. William Newcorn. 8 11 tf

EMPLOYMENT AGENCIES.

READ THIS—Murray's Employment Registry, 326 West Front street, near Grove, for reliable help; fees reduced and very moderate. 'phone 666. 2 13 tf

MRS. DAVIS' Employment Agency, South Plainfield; reliable help; good cooks, chambermaids, general housework; best of references; fees reduced. 9 2 1mo

MRS. KELLER'S Employment Agency, 22 Somerset place, all nationalities. 'Phone 1724. tf

ROOMS AND BOARD.

SUPERIOR home-like accommodations for a few refined people; also table board. Mrs. Berrien, 602 Madison avenue. 6 7 tf

WANTED—A gentleman to board in private family; room second floor; home table. G. H., care Press. 9 28 6

LARGE second floor front room and small room to rent, with board; five minutes from station. 207 West Fifth street. 9 20 15

THE PLAINFIELD — Furnished and unfurnished rooms with board. 515 Park avenue. 8 27 tf

WALDORF, 134 Crescent avenue, suite of rooms with private bath; also rooms with and without board. 9 2 1mo

APARTMENTS with private bath; also single room. 312 East Seventh street. 7 16 tf

FURNISHED ROOMS.

COMFORTABLE furnished rooms, all conveniences. 203 West Fifth street, telephone 1818-R. 8-12 to 10-1

WANTED TO BUY.

WANTED—1912-1915 Ford. Colburn, 1407 South End avenue. 9 28 3

Mono Storage
Warehouse
North Avenue
Opp. Freight House
125 East Front Street

POSITIVELY!
When you have your home's furnishings transferred to the new location in one of OUR MOVING VANS they will be moved with painstaking care—the care that only careful, experienced men, properly directed, can give.
Our rates are reasonable and the quality of our service attested to by many families hereabouts.
Try us.
HAND'S EXPRESS CO.
OFFICE 69 SOMERSET STREET

Murray's Storage Warerooms
THE OLDEST IN THE CITY
AT 326 TO 332 WEST FRONT ST.
Near Grove St.; all the rooms are separate, airy and dry; large and small, at very moderate prices. Many years' experience in buying, selling, handling, packing and appraising goods.
Auction Rooms at 326 West Front St.
R. Murray, Auctioneer, 326 West Front St. Phone 666

AUCTIONEERS.
THE LEADING
AUCTIONEERS
W. A. SCHORB & CO.
Also Dealers in Second Hand Furniture—Bought and Sold.
120 Madison Av., Jackson Bldg.
Telephone 2296.

ADVERTISEMENTS
—FOR—
NEW YORK HERALD,
WORLD, TIMES, SUN, JOURNAL
TELEGRAM, AMERICAN,
BROOKLYN EAGLE, GLOBE
—AND—
NEWARK EVENING NEWS
RECEIVED
AT REGULAR OFFICE RATES.

PLAINFIELD DAILY PRESS
No Telephone Orders.
Cash Must Accompany Copy.

ORGANIZED 1864.
THE
FIRST NATIONAL BANK OF PLAINFIELD
A COMMERCIAL BANK WITH SAVINGS and SAFE DEPOSIT DEPARTMENTS
FOUR PER CENT INTEREST PAID ON SAVINGS ACCOUNTS

ARRIVAL AND DEPARTURE OF MAILS AT PLAINFIELD POSTOFFICE.
May 30th, 1914.

NEW YORK MAILS. Arrive—6:30, 8:40, 8:40, 11:45 a. m., 1:30, 2:30, 5:00, 5:35, 6:30 p. m., 12 midnight. Close—6:20, 7:45, 10:00, 10:45 a. m., 12 noon, 2:20, 3:50, 5:45, 7:45, 9:00 p. m.
SOMERVILLE AND EASTON. Arrive 8:40, 10:45 a. m., 12:45 and 7:05 p. m. Close—6:30, 7:45 a. m., 1:30, 4:30 p. m.
PHILADELPHIA—Direct. Arrive—6:30, 8:00, 9:40, 11:45 a. m., 12:30, 2:30, 7:05 p. m. Close—6:30, 11:30 a. m., 1:30, 3:50, 6:50, 9:00 p. m.
THROUGH FAST MAIL FOR EAST. Close—12 noon, 2:00, 3:50, 5:45 p. m.
DIRECT THROUGH FAST MAIL FOR WEST. Close—6:30, 11:30 a. m., 1:30, 5:00 and 9:00 p. m.
DIRECT SOUTHERN MAILS. Close—6:30, 11:30 a. m., 1:30, 7:00 and 9:00 p. m.
PENNSYLVANIA. West of Easton. Close—6:30 a. m., 1:30, 5:00, 7:00 p. m.
ELIZABETH—Direct. Arrive—6:30, 8:40 a. m., 1:30, 2:00, 5:30 p. m. Close 7:45, 10:00 a. m., 12 noon, 5:45, 9:00 p. m.
NEWARK—Direct. Arrive—6:30, 8:45 a. m., 1:30, 2:30, 5:30 p. m. Close—6:20, 7:45, 10:45 a. m., 12 noon, 2:00, 3:50, 5:45, 9:00 p. m.
WATCHUNG. Arrive—1:00, 6:45 p. m. Close—9:00 a. m., 5:30 p. m.
WARRENVILLE. Arrive—1:00 p. m. Close—9:00 a. m.
SUNDAY MAILS. Office open from 9.30 to 10:30 a. m.

A. E. HOAGLAND, P. M.

Suburban Transit Company

Leave Plainfield for South Plainfield—Week days—c6.30, a7.30, 9.00, 11.00, 11.45, 1.00, 2.00, 4.00, 5.00, 6.10, b9.00, 10.30, b11.45. Sundays—9.00, 12.00, 2.00, 4.00, 5.00, 9.00.

Leave South Plainfield for Plainfield—Week days—a7.00, a7.45, 9.30, 10.05, 1.30, 2.30, b4.30, c4.45, 5.30, 7.30, b9.30, 10.50, b11.45. Sundays—9.30, 12.15, 2.30, 4.30, 5.30, 9.30.

Leave Plainfield for Watchung—c6.15, 6.20, d6.45, 8.15, f10.00, b1.00, g3.00, 4.15, g6.20.

Leave Watchung for Plainfield—7.15, e7.30, 9.50, f11.15, b2.20, g3.45, 5.25, g7.30

Leave Plainfield for Warrenville—d6.45, c8.15, 6.20, f10.00, g3.00, g6.20.

Leave Warrenville for Plainfield—7.00, c7.15, f11.00, g3.30, g7.15.

Leave Plainfield for Stirling—8.15, b1.00 4.15.

Leave Stirling for Plainfield—9.30, b2.00 5.15.

Leave Plainfield for Mt. Bethel—c6.15, f10.00, g6.20.

Leave Mt. Bethel for Plainfield—c7.00, f10.45, 7.00.

(a) Except holidays.
(b) Saturdays only.
(c) Except Saturdays.
(d) Daily except Sundays, holidays, Monday mornings, and mornings after holidays.
(e) Monday mornings and mornings after holidays.
(f) Sundays and holidays only.
(g) Saturdays, Sundays and holidays.

R. W. CAMPBELL, Mgr., 310 Park Ave 'Phone 130 Plainfield.

Every day, through campaigns of classified advertising, "slow-selling" property is sold.

NO MORE EXCHANGE IN NEW YORK ON THE PLAINFIELD TRUST COMPANY'S CHECKS.

Hereafter checks on this Company will be collectible through the New York Clearing House and its depositors will at all times have New York funds at their command. This new feature of our service we believe to be particularly attractive and our officers will be glad to talk with those who are considering the transfer of their funds from New York to Plainfield.

Resources $5,500,000.00

THE PLAINFIELD TRUST COMPANY

REAL ESTATE
INSURANCE
Harvey R. Linbarger
197 NORTH AVENUE.
Telephone 955.

COAL DEALERS.

TenEyck & Harris
Dealers in
LEHIGH VALLEY COAL.
Tel. 2081-J-2, South Plainfield.

Kindling and Grate Wood.
Prompt deliveries. Orders received at
80 SOMERSET STREET.
JOHN MOBUS.
P. O. Box 320. Telephone 2538-J

N. MEYERS & SONS
COAL
COKE AND WOOD
Office tel. 1152-W. 11 Watchung Ave.
Yard tel. 1911-W.
Fourth and Washington Streets

SERVICE
CAPITAL $100,000

A FAITHFUL PUBLIC SERVANT

—that is what a bank should be at all times and under all conditions.

The State Trust Company has demonstrated its worth as a public servant by assisting in the development of business through legitimate banking channels.

Business men desiring a banking connection that is helpful in the highest degree should become identified with this substantial institution.

3% interest paid on checking accounts.

THE STATE TRUST COMPANY
The Bank of Personal Service.

FALL
FURNITURE
STYLES

Our show rooms are now filled with exquisite patterns of rich and luxurious elegance to the more simple pieces in various fall designs that are Right in Price and Quality.

In your preparation for the Fall and Holiday season, the time of year when your home is most appreciated, you will find our new Fall line complete and every piece representing fully 100% merchandising values in Dining Room, Bedroom and Library Furniture, Beds, Mattresses, Springs, Rugs, Lace Curtains and Portieres.

The Store Where Prices Are Lowest--Always

SHIRLEY & JOHNSTON
"The Quality Home Furnishers."
Babcock Bldg. West Front St.

NOTICE FOR SIDEWALKS.

Office of Street Commissioner, City of Plainfield, N. J.

To Bernard Glass, Morris S. Trimmer, Frank Eickhorn, William H. Cawley, Louis A. Manageaux and Henry Haag, William Walser, Federal Building and Land Improvement Co., Francis Mackin, Charles Guthmuller, Fred R. Adams, Margaret Katch, Herman Katch and David V. Holman, owners of lands affected by contemplated improvement to sidewalks thereof.

The improvement to the sidewalks of the properties situate at and respectively known and designated on the "Block Assessment Maps of the City of Plainfield, Union County, New Jersey, First Ward, 1909," and "Block Assessment Maps of the City of Plainfield, Union County, New Jersey, Third Ward, 1909," on file in the office of the Collector of Taxes, as:

FIRST WARD
Sumner Avenue.

Street Number	Block Number	
225-225	159 C	Bernard Glass
201-211	161 C	Morris S. Trimmer
313-327	161 C	Frank Eickhorn
337-339	161 C	William H. Cawley
349-367	161 C	Frank Eickhorn
381-383	161 C	Louis A. Manageaux and Henry Haag
128-130	157 B	William Walser
210-218	159 B	Federal Building and Land Improvement Co
220	159 B	Francis Mackin
320-326	161 B	Charles Guthmuller

East Second Street.

1101-1109	150	Fred R. Adams
1115-1117	150	Margaret Katch
1119-1121	150	Herman Katch

THIRD WARD.
Central Avenue.

950-960	331	David W. Holman

is directed and required by the Ordinance of the City of Plainfield, entitled "An Ordinance Concerning the Construction and Repair of Sidewalks and Curbs," approved July 15, 1910, as amended, no having been completed, the Common Council of said City has directed such improvement to be made under the direction and supervision of the Street Commissioner, and further directed notice of such contemplated improvement to be given to the owner or owners of any lands thereby affected and further directed that if such improvement shall not be completed within the time and in the manner directed in this notice, the Street Commissioner shall thereupon forthwith proceed to cause such improvement to be made by the city under his direction, as authorized by said Ordinance and the Act of the Legislature hereinafter referred to. The foregoing is a description of your property affected, sufficiently definite in terms to identify the same and the following is a description of the required improvement, viz., the repair (on Sumner avenue and Central avenue) and the construction (on East Second street) adjoining said property, of the sidewalk, to be laid as directed in said Ordinance (to which ordinance and the record thereof in the City Clerk's Office reference is hereby made for greater certainty), at the expense of the abutting land owners, composed of concrete to be laid in conformity with the specifications for cement sidewalks as set forth in "Standard Specifications for Portland Cement Sidewalks and Curbs," filed in the office of the City Clerk, April 11, 1910.

The Street Commissioner shall give the correct lines and grades in all cases.

Notice is further given that unless said improvement shall be completed within thirty days after the publication of this notice, it is the intention of said City to make said improvement or cause the same to be made, pursuant to the authority of the Act of the Legislature of the State of New Jersey, entitled, "An Act to authorize cities to construct and repair sidewalks and curbs and to provide for the payment of the cost thereof," approved April 15, 1908, and acts amendatory thereof and supplemental thereto.

Proof under oath of the publication or service of this notice will be filed within two days thereafter in the office of the City Collector, being the officer charged with the duty of making official searches for liens.

Said Act of the Legislature provides that in case of nonpayment of the charges authorized thereby, the land and real estate subject to the liens of such charges may be sold in the manner provided for the sale of lands for the non-payment of assessments.

Dated Plainfield, N. J., September 24, 1915.

ANDREW J. GAVETT,
Street Commissioner of the City of Plainfield.
9 27 5

Every Age of Childhood Finds Its Proper Shoe Here!

From Babyhood to Sweet Sixteen—right thru every age and stage of Childhood—we "watch the steps" of the growing Boys and Girls.

Our Juvenile Shoes are bought, made and sold with the utmost scientific accuracy and care. Consequently they fit better, look better, and wear better than may others—wear better than many others, grace and beauty of the young feet.

And the prices are right.

VAN ARSDALE'S
127 East Front Street.

ORGANIZED 1868
PLAINFIELD SAVINGS BANK
PLAINFIELD, N. J.

Piling Up Dollars To Your Credit

Building up a fund to your credit in the bank is much like building a house.

First have the foundation secure, by starting an account with us, and then add to it regularly.

You will soon find that you will accomplish something worth the effort.

4% INTEREST PAID
ONLY SAVINGS BANK IN PLAINFIELD

Peaches Are Cheap

The National Housewives' League is conducting a campaign of education and publicity advising housewives to cut the cost of living by buying peaches. Their slogan is "Eat what you can; can what you can't." We have the cans at right prices.

Ball Mason Quarts, per dozen 45c
Ball Bason Pints, per dozen 40c
Glass Top cans, "Queen" and "Sure Seal," quarts, doz. .. 65c
Pints, per dozen 60c
Mason Can Tops, Can Rubbers, Jelly Glasses, Stone Pots and Jugs.
Royal Granite Steel Ware is the best, safest and cheapest to use for canning and preserving.

For Sale By
Gayle Hardware Co.
"MOTOR DELIVERY"
'Phone 398 Front Street and Park Avenue
GENERAL HARDWARE AND HOUSEFURNISHINGS

How to Keep Our City Moving

We must keep moving. A city booms only so long as its manufacturers and merchants keep moving. The wheels of every line of endeavor must be kept turning if the city is going to develop, and what is of deeper concern than the wheels of Plainfield kept turning?

Should every one who has the interest of Plainfield close at heart buy goods from our merchants, the benefits all around can easily be seen. Thousands of dollars that would otherwise go out of the city will be kept circulating here and contribute a big share towards making a bigger and busier Plainfield.

A dollar spent at home will keep that dollar at home and all will share in the profits.

Patronize Plainfield Merchants, Craftsmen and Mechanics.

PLAINFIELD BUSINESS MEN'S ASS'N
P. O. Box 575, Plainfield, N. J.

FALL HATS

New Colors and Styles
and
The Fall Style Derby
Is Going to Be Popular.
Now On Sale.

J. R. Blair
119 PARK AVE.

Our fall stock of solid and plated ware is a representation of the most skilled artisans in silver—it is a stock that is really comprehensive and complete, one from which the most elaborate or the simplest of gifts can be selected.

Our displays are all new and remarkably attractive and in good taste. Step in and see our assortment. Our usual reasonable prices prevail, of course.

PETER DELGYER
JEWELER
219 West Front Street,
Opposite Proctor's.

NEW JERSEY CENTRAL

TRAINS LEAVE PLAINFIELD.

For New York—2.10, 3.41, 5.08, 5.40 (5.52 except holidays), 6.27, 6.55, 7.22, 7.26 except holidays), 7.41, 7.44, (7.55 except holidays), 7.58, 8.12, 8.30 (except holidays), 8.36, 8.42, 8.59, 9.29, 9.53, 10.26 (11.07, 12.12 p. m.), 12.34, 12.58, 1.49, 2.29, 3.29, 3.33, 4.01, 4.13, 4.36, 5.29, 5.25, 6.47, 7.41, 8.27, 9.27, 9.30, 10.15, 10.36, 11.43 p. m. Sunday—2.10, 3.41, 5.40, 7.22, 7.58, 8.52, 9.34, 9.40, 10.37, 12.12 p. m., 12.39, 12.58, 1.17, 2.09, 2.55, 3.17, 4.29, 5.34, 6.37, 7.14, 8.13, 8.27, 8.35, 8.39, 9.27, 10.36 p. m.

For Newark—5.08, 6.27, 6.55, (7.07 through train to Newark), 7.41, 8.36, 9.29, 10.26, 11.27 a. m., 12.34, 12.58, 1.49, 2.29, 3.11, 4.13, 4.36, 5.29, 6.25, 6.47, 7.41, 8.27, 9.30, 10.36 p. m. Sunday—7.23, 8.52, 9.34, 10.37 a. m., 12.39, 12.58, 1.17, 2.09, 2.55, 3.17, 4.29, 5.34, 7.14, 8.13, 8.35, 8.39, 9.27, 10.36 p. m.

For Easton, Bethlehem, Allentown and Mauch Chunk—5.18, *8.20, 9.44, 11.27 a. m., 2.00, 5.24, 5.44, (6.59 to Easton) p. m. Sunday—5.19, *9.44, 10.57 a. m., 1.55, 5.44, 7.05 p. m.

For Wilkesbarre and Scranton—5.18, 9.44 a. m., 5.44 p. m. Sunday—5.19, 10.57 a. m., 5.44 p. m.

For Red Bank, Long Branch and Asbury Park—5.41, 8.12, (9.23 a. m. Red Bank), 11.27 a. m., 12.34 Saturday only, (12.58 Red Bank only), (3.11 Red Bank only), 4.36, 6.25, 8.27, 11.43 p. m. Sundays—8.42, 8.52 a. m., (9.40 Red Bank only), (2.17 Red Bank only), 5.17, 8.13, 8.35 p. m.

For Atlantic City—5.41, 9.53 a. m., (12.34 Saturdays only), 3.11 p. m. Sundays—9.44 a. m., 5.15 p. m.

For Philadelphia—6.38, 7.29, 8.45, 10.43, 11.54 a. m., 12.42, 1.54, 2.45, 5.13, 6.47, 8.47, 9.46, 10.48 p. m., 1.20 a. m. Sunday—8.45, 9.29, 9.57, 10.39, 10.42, 11.41 a. m., 12.42, 1.44, 2.45, 3.42, 4.29, 4.56, 5.29, 6.25, 6.47, 8.47, 9.46, 10.35, 11.54 p. m., 1.20 a. m.

For Baltimore and Washington—Daily—8.45, 10.43 a. m., 12.42, 2.45, 6.47 p. m.

*Except Mauch Chunk 5 3 '15

Advertise in the Daily Press.

Established 1868.

CHOICE PICTURES, DAINTY MIRRORS AND UNIQUE PICTURE FRAMES.
FOR
Wedding Gifts
AT
Swain's
317 W. FRONT STREET,
Plainfield, N. J.

Assortment larger than ever and prices very reasonable.

Artists' materials, Regilding, etc.

VAIL
JEWELER and OPTICIAN.
236 Park Avenue
OPPOSITE NORTH AVENUE.

L. MORALLER & SON
WATCHMAKERS AND JEWELERS

WATCHES
CLOCKS and
JEWELRY

Fine Watch and Clock Repairing a Specialty.

219 Park Ave. Phone 1967-J

COAL
Egg, Stove, Nut
$6.75 Per Ton Pea $5.00
30c discount for Spot Cash
A charge of 25c extra for carrying coal
Hay, Grain and Feed

McKeon Three Pony Contest Votes Given

CONSUMERS COAL CO.
Tel. 66 225 Madison Ave.
w-s-tf

Reliable Men Wanted

Public Service Railway can use a limited number of men to serve as conductors and motormen.

Steady Work. Good Wages, Sick Benefits, Pensions and Life Insurance paid by the Company.

Apply at Waiting Room, Watchung Avenue, and Fourth street, Plainfield, Fridays at 9 a. m. or No. 127 Albany street, New Brunswick, Fridays, from 2:30 to 3:30 p. m. 7 1 tf w-th

---

THE ALLIES.

The allied forces of this agency are STABILITY, FAIR and PROMPT dealings and nothing has ever yet stood in the way of their giving satisfactory results.

On the other hand, none of those allies, separately or in pairs, can give the results which are obtainable from the coalition of all three.

What is more to the point, they cannot be approached separately in this company—none will act without the others.

FREDERICK A. MARTIN CO.
171 NORTH AVENUE Telephone 2304
Insurance Mortgages Real Estate
(Successor to Elston M. French and J. C. Pope & Co. Insurance Agency)

THE SERRELL STUDIOS
THE GIFT SHOP
GIFTS SERRELL STUDIO CARDS
Prices Reasonable.
247 W. Front St.
4 3 4mos

Hoagland's Express
W. H. CARKHUFF, Successor.
FURNITURE AND PIANO MOVING
OFFICE, 124 WEST SECOND ST.
Telephone 888.

BE GOOD TO THE LETTER CARRIER

A LETTER BOX on the porch or inside the Storm Door is a real convenience, both to the carrier and to yourself—and they cost so little.

We have a few bargains in House Letter Boxes. While they last, we are offering them at 25c, 45c and 60c. Worth 50c, 60c and 85c.

The supply at these prices is limited and will last but a short time—BUY QUICKLY.

We have also the most approved style of Rural Delivery Boxes in galvanized iron $1.00

Your name on them without extra charge.

A. M. GRIFFEN CO.
119-121-123 E. Front St., Plainfield N. J.
Two 'Phones 6—214

Special
Cash Sale of Evergreens for September.

We have a very choice stock of evergreens that must be moved before October.

Do not forget that we are selling for cash only.

W. H. FORRISTEL
Hillview Ave. Nursery. Tel. 1340

"I've been sorry ever since I bought it" is not the plaint of the student of the "ads"—but you've heard women say it, probably a great many times.

SATURDAY HALF HOLIDAY.

The Plainfield Daily Press will be published at 1 p. m. on Saturdays until further notice. Classified ads. received until noon.

PLAINFIELD DAILY PRESS

THE WEATHER.

Cloudy tonight; Friday probably rain; fresh east winds.

Highest yesterday, 71; lowest this morning, 40.

Established May 10, 1887. TWELVE PAGES. PLAINFIELD, NEW JERSEY, THURSDAY, SEPTEMBER 30, 1915. TWELVE PAGES. Two Cents a Copy, $5 a Year.

MEMORIAL FOR FR. W. H. MILLER

Statue of St. Joseph to Be Placed on Mt. St. Mary College Campus.

GIFT OF HIS PARENTS

Appropriate Ceremonies Will Mark the Unveiling in Honor of Priest Who Served St. Joseph's Church Many Years.

There is soon to be erected within one hundred yards of the main entrance to Mt. St. Mary College a fine and costly statue of St. Joseph, which has been given to the college by Mr. and Mrs. Henry Miller, of South Amboy, in memory of Father William H. Miller, who for more than twenty years was the beloved pastor of St. Joseph's church, in North Plainfield. There has always been the closest bond of friendship between St. Joseph's parish and Father Miller's parents. An evidence of this was shown when Mrs. Miller, at a considerable expense, gave the corner-stone for the handsome new church in the borough. This was brought from Ireland and suitably inscribed, the entire cost being borne by the parents of the late priest.

The statue of St. Joseph, which is being made by Walter Manning, at his marble yards on West Front street, stands seven feet six inches, stands on two bases, and will fit in nicely with the landscape architecture designed for the college campus. Concrete steps and concrete walk will encircle the bases upon which the statue is to stand, and from this a direct path will lead to the main entrance to the college.

On the sub-base there is this inscription: "In Memory of William H. Miller; Donors, Mr. and Mrs. Henry Miller." The statue is now about completed, and it will be placed in position within a short time. Arrangements have not yet been made for the unveiling, but appropriate ceremonies will mark the interesting event. Father John Baldwin, chaplain of the college, has this matter in hand, and as soon as the details are complete they will be announced.

The memory of Father Miller is being further honored by the erection of a handsome monument in the family plot at South Amboy. This is being put up by the parents of the late priest. It is a large and imposing shaft and is suitably inscribed. This was also made by Mr. Manning. It was largely through the unceasing efforts of Father Miller that St. Joseph's parish has its handsome edifice, and his good works will always be of lasting memory among his people.

MISS DAISY HARRISON TO VISIT FITZGERALD, GA.

Miss Daisy M. Harrison, private secretary to A. J. Brunson, president of the First National Bank, leaves today for the South, where she will spend a month's vacation with her sister, Mrs. A. M. Davis, who resides at Fitzgerald, Ga., about one hour's run by rail from Savannah.

She will sail from New York on the steamship Colombus, for Savannah, and will be accompanied on board the boat by two friends from Canada. Her return trip will be made on the S. S. City of Savannah, which sails from that place on October 28.

MRS. IDA M. COLLINS.

Mrs. Ida May Collins, aged thirty-five years, wife of Arthur Collin, died yesterday from a lingering disease at the home of her parents, Mr. and Mrs. William H. Adams, at 49 West Clinton street, Dover. Mrs. Collins was a cousin to Mrs. Mary E. Firstbrook, of East Second street. The funeral will be held privately tomorrow afternoon, and burial will be in the Orchard street cemetery, Dover.

EDITH ECKHARDT.

Edith Eckhardt, the two-year-old daughter of Mr. and Mrs. Emil Eckhardt, of Midway avenue, Fanwood, died this morning following a week's illness with pneumonia. Arrangements for the funeral have not been completed.

TOURING IN NEW ENGLAND.

Leslie R. Fort, editor of the Daily Press, accompanied by Mrs. Fort, left this morning for a ten days' auto trip through New York, Massachusetts, Rhode Island and Connecticut.

An Ideal Repair Department.

We are fast approaching the ideal in our repair department. All time on your repair work is stamped up on a calculagraph, which records elapsed time. No guess work. Cards on your work open to inspection. Stryker Motor Car Co., 149 East Fourth street.—Adv. *** 9 16 3-th

SCHOOL IN POLITICS TO OPEN TOMORROW

Suffrage Workers Will Be Taught How to Reach "Dear People."

Plainfield suffragists who are anxious to qualify as politicians before the election of October 19, so that they will be able to meet men on their own grounds at the polls that day will assemble at suffrage headquarters on Depot avenue tomorrow for instruction.

Two classes in the workers' and watchers' school will be held tomorrow. The first will be called to order at 10:30 and the afternoon session will begin at 2:30. Some of the leading women of Plainfield will be in the kindergarten class.

The purpose of this school is to instruct intelligent women in the duties of a watcher or worker at election polls, so that they will be of service to the cause when a vote is taken on the suffrage amendment next month. They will be told how to approach voters so as to make an impression, how to argue in favor of suffrage with a man, and a few political tricks that are honest—conceding the presence of such an animal—and the instructors will be women. The faculty has not been publicly announced. It is asked that all sympathizers with the cause who are able to devote time to its advancement enroll in the school. No tuition will be charged.

Mrs. Greeley was the speaker at yesterday's factory meeting. She spoke to the employes of the Bosca Magneto plant and made an impression in her appeal to them for support. She also addressed a crowd at the postoffice corner last night, in which she told of the evolution of the feminist movement and of the need of woman's influence in the management of public affairs. As proof of the failure of man in his self-imposed stewardship of the morals of the country she pointed out the horrible conditions under which the children of Georgia are forced to live. Child labor laws now in force there enable sweatshops to work children over eleven years of age, ten and twelve hours each day, she said, and the age of consent is ten years.

There will be a street meeting at the postoffice corner tonight. It will be addressed by Mrs. George Bass, of Chicago, who was instrumental in keeping Mrs. Ella Flagg Young at the head of the Chicago Board of Education a short time ago when politicians sought to force her removal from that position.

NOW HE KNOWS IT'S BETTER TO LET WELL ENOUGH ALONE

Stubbornness cost Phillip Kohnkouses an extra $5 when he was arraigned before Judge DeMeza in the city court this morning, on the same charge for which he drew a reprimand and suspended sentence before the same magistrate yesterday. He was yesterday accused of insulting one Ignatz Ritouski and warned not to repeat the offense. According to the complainant the taunts of Kohnkouses were renewed as soon as he was liberated and this resulted in his rearrest.

In the city court this morning, Judge DeMeza fined him $5 and this provoked a volley of insulting language from the prisoner. During the course of his remarks he took occasion to denounce the judge, police department and city in general and the magistrate called him back to the bar and added another five to the fine.

Kohnkouses immediately proceeded to get $10 worth of say in and it took the combined efforts of Lieut. Maurice Higgins and Patrolmen Neylon and Hendershott to put him back in a cell. This noon the prisoner was very sorry for all that he had done and pleaded with the patrolmen to seek the $10 fine from some of his friends.

SEEKING AN ITALIAN.

The Plainfield police have been requested by the authorities of Berkeley Heights to keep a watch out for Michael Amiano, an Italian, who is charged with abducting Angelina Brown, a fifteen-year-old negro girl, of that place. Amiano is described as being twenty-four years old, five feet six inches in height and weighs 120 pounds. He has dark eyes, hair and complexion.

PLAINFIELDERS AT FAIR.

Many Plainfielders are today taking in the sights offered by the Trenton Fair, several automobile loads of local sightseers and numerous train parties leaving here this morning. Today is Governor's Day at the fair, and an elaborate program has been announced.

1913 American Roadster.

Electric started and lighted; big bargain. Thompson Auto Co.—Adv. 9 28 3 ***

RAPID PROGRESS ON TRUNK SEWER WORK

1,660 Feet of Pipe Line is Laid During the Past Month.

A good report of work done was made by the engineer in charge of the main sewer trunk line at the monthly meeting of the Joint Sewer Commission last night. It was stated that 1,660 feet of trunk line was laid during September.

Upon certificates presented by the engineers, bills amounting to $18,046.30 were ordered paid. Plainfield's 60 per cent. of this sum is $12,271.48; North Plainfield's share, 25 per cent., $4,511.58, and Dunellen's 7 per cent., $1,263.24.

It was voted to reimburse the borough of Dunellen the sum of $794.75 which that municipality has paid out for certain improvements made in a street through the Equator Park tract to induce the owners of the park to dedicate the street to that borough. It was necessary to obtain the right of way for the sewer line through that street, but as it was owned by a private corporation, the right had to be obtained in a legal way. Condemnation proceedings were decided to be too expensive, as owners of property on the street are scattered all over the country, and some of the purchasers of lots hold them only on contract, the title still vesting in the company. These buyers on contract would have to be served with notices in the event of condemnation proceedings.

A better plan was proposed, and accepted by the borough. The owners of the tract agreed to dedicate the street to the borough providing certain municipal improvements were put down in the street, and it was the cost of this work, amounting to $794.75, which the Commission last night voted to pay back to Dunellen out of the general fund.

MATERIAL FIT FOR A MOVIE SCENARIO

John Duffy's Failure to Get Acquainted With Borrowed Bike Fatal.

While he didn't mean to play a Jesse James role or to demonstrate just how easy it is to kidnap someone else's bicycle on Plainfield's main street, John Duffy, of Liberty street, this afternoon did both to the fullest degree of perfection. While there didn't happen to be any of the city's finest in the immediate vicinity to profit by Duffy's unconsciously committed piece of dare-deviltry several of his friends enjoyed it immensely and are passing "compliments" along to the perpetrator of the daring deed.

Shortly after noon today Duffy borrowed a wheel from Morris L. Abrams, a clerk in Abrams' shoe store, for the purpose of taking a short spin. The rider had not gone far when he decided that it might be well to secure a pair of trouser guards and left the wheel along the curb in front of the postoffice in charge of Jacob Fass, while he wandered back to the store for the necessary equipment. In the meantime Fass happened to see one of his friends, John T. Caulfield, on the opposite side of the thoroughfare and used the wheel to go to the spot where Caulfield was standing.

Duffy injected his handiwork into the situation, and soon had a suitable pair of guards manufactured from a string, and proceeded back to reclaim the wheel, with which he was all too well acquainted. He didn't see Fass in the immediate vicinity, but he thought little of this fact, well knowing his friend's inclination toward wandering and pedestrianism. Duffy, accordingly, remounted a wheel which he thought was the one he had borrowed, and rode away. Fass later discovering that he had gone.

In the course of the next few minutes developments began to pile up with all kinds of speed. The owner of the wheel on which Duffy was pastiming put in an appearance and instituted a search for the supposed thief. Fass went to look for Duffy, and later in the afternoon found him. Duffy also found the owner of the bike he had been using, and 'tis said that the aggravated owner found something belonging to Duffy, but here the story endeth, and we know not what this was.

Y. M. C. A. BOYS' MEETING.

All boys in Plainfield over twelve years of age are invited to meet Frederick S. Lynn, boys' work director at the Y. M. C. A., Sunday afternoon, at 4 o'clock in the boys' rooms. This will be the opening meeting of the season for the boys' department, and will be addressed by Mr. Lynn. There will be good music and rousing songs.

MAYORS INVITED TO JOIN LEAGUE

Plainfield Executive Sends Letters to Many Towns and Boroughs.

EXPLAINS ITS PURPOSE

Efforts Will Be Made to Increase the Membership in the Newly-Organized League of Municipalities.

In an effort to increase the membership of the newly organized League of Municipalities, Mayor Leighton Calkins, of Plainfield, is sending letters to executive heads of other municipalities in this section. Mr. Calkins was one of the organizers of the league, and is its third vice-president. Its purpose is to secure legislation which is calculated to advance a business-like conduct of city affairs. Mr. Calkins has mailed copies of his letter, with a sample form of application, to the Mayor of the following towns and boroughs: Garwood, Westfield, Clark township, New Providence, Summit, Elizabeth, Roselle, Linden, Kenilworth, Union, Rahway, Fanwood, Cranford, Roselle Park and Mountainside. The Mayor's letter is as follows:

"I am interested in having the cities, towns and boroughs of Union county join our newly organized League of Municipalities. It will cost you, in annual dues, only $2 per thousand of inhabitants. The purpose of the league is to have an organization which shall enable municipalities to secure legislation which is calculated to advance a business-like conduct of their local affairs.

"The league stands especially for a real measure of practical home rule, by constitutional amendment. Cities and towns need a broad, general grant of power, reversing the presumption that a municipality has no powers except those expressly conferred and incidental thereto. In the conduct of their local, internal affairs, cities and towns should be presumed to have all necessary powers, not expressly retained or denied by the State Constitution and laws validly enacted thereunder.

"To join the league a resolution should be adopted by your Common Council or other governing body, similar to enclosed form. After adopting same, send a copy to C. J. Swartz, secretary, City Hall, Trenton.

"I enclose a copy of the constitution of the league, and hope you will take a personal interest in having your community become a member."

SAFE MAN OPENS SAFE CLOSED FOR ONE YEAR

Samuel Rubin, a West Fourth street merchant, lost the combination to his safe a year ago, and had not been able to open it until last night, when H. C. V. Mixner, of Plainfield avenue, an employe of a New York safe concern, did the trick for him.

Mr. Mixner was in the store when Mr. Rubin mentioned his predicament to him. Becoming interested, Mr. Mixner went to work at the safe, and in thirty minutes had the doors open without having to resort to the use of any tools or instruments.

HUNGARIAN ORCHESTRA TO PLAY AT DUNELLEN

The purchase of a farm near Dunellen by A. L. Sloane, director of a Hungarian orchestra known throughout the country, led to the engagement by the latter of Wayside Park at that place, for the purpose of entertainment.

Mr. Sloane was born in Kieff, Russia, in 1879, and studied first at the Imperial Conservatory of Music under Chodorowky, a pupil of Leshetizky, in 1898. On his emigration to this country, Mr. Sloane organized a Hungarian orchestra and has been conducting concerts throughout the country. Last year he was the musical director at the Bellevue-Stratford, Philadelphia.

HIT TRAFFIC POST.

Charged with damaging a traffic post at Park avenue and Front street, Frederick Geiger, of Martinsville, was arrested last night by Patrolman George Muir and arraigned before Judge DeMeza, in the city court, this morning. The defendant's wagon had collided with the traffic indicator, and upon his agreement to pay for the damage done, sentence was suspended.

STEAMER ON FIRE.

London, Sept. 30.—Lloyd's despatch from Rio De Janiero reports that fire broke out Wednesday on the American steamer F. J. Lisman, but was extinguished. The cargo of turpentine and kerosene was damaged.

PRIMARY VOTE THIS YEAR WAS HEAVY

Comparison of 1915 Figures With Those of Two Years Ago.

While generally considered a comparitively light vote, the primary vote of Tuesday in the county compared with the last "off year," 1913, when a Governor, members of the State committees, Assembly candidates and members of City Council were chosen, shows the balloting yesterday to be much heavier.

In the entire county yesterday the Republican Assembly ticket averaged more than 5,800, while two years ago the average Republican Assembly vote was about 3,000. The Democratic Assembly vote yesterday averaged about 4,000 for the county, while two years ago it averaged about 2,500.

The total Democratic vote for the Assembly in Elizabeth two years ago averaged about 2,000, while the Republican Assembly vote in this city averaged about 1,200. Tuesday the average for Democratic Assembly vote in Elizabeth was about 3,000, while the Republican vote in the city averaged about 2,400.

In 1913 the Democratic Assembly candidates received the following vote in the county: Dobbins, 2781; Dooley, 2,430; Griffin, 2,655; Leonard, 3,054; Linke, 1,724; Lowden, 1,704; McLoughlin, 2,543. The Republican county vote in 1913: Babcock, 4,161; Buetel, 2,575; Evans, 3,532; Martin, 3,615.

Tuesday the vote on Assembly was: Democrats—Leonard, 4,103; Meek, 3,956; Reville, 3,879. Republicans—Morgan, 5,866; Pierson, 5,867; Runyon 5,833.

MRS. DORAN LEARNS OF HUSBAND'S DEATH

After Separation of Twelve Years She Discovers His Whereabouts.

As the result of the notice in the Daily Press of the death in Boston of Michael Doran, formerly of this city, a woman claiming to be his wife called at the Daily Press office yesterday. She said she had not seen her husband for twelve years and did not know where he was until she read the account of his death in the paper.

Mr. Doran was a son of Mrs. Honora Doran, of Elizabeth. He was born in Plainfield and was educated in St. Patrick's School, Elizabeth. About ten years ago he left Elizabeth to take a position with a railroad company at Boston, and his death occurred in that city following a brief illness from pneumonia. He was 45 years old and had a large circle of friends.

JOSEPH LEIGHTFORD DIES OF CEREBRAL HEMORRHAGE

Joseph Leightford, a colored butler employed at 955 Kensington avenue, died suddenly this morning from cerebral hemorrhage.

Apparently in good health yesterday, Leightford went about his duties as usual. Complaining of feeling ill this morning, the family by whom he was employed sent for a physician, but before the doctor arrived the man had passed away. County Physician Westcott gave a burial permit.

Leighton was twenty-seven years old. He is said to leave a wife in the South. Efforts will be made to communicate with her before funeral arrangements are made.

SLIGHT BOROUGH FIRE.

A slight fire in the chimney of the house at 114 Grove street, occupied by D. S. Hulick, created some excitement yesterday in the borough. An alarm was telephoned to fire headquarters and the department responded with the chemical and soon extinguished the fire. The damage was trifling.

MRS. PEARSONS' FUNERAL.

The funeral of Mrs. Cornelia Pearson, wife of John F. Pearson, of Wilson avenue, was held yesterday afternoon from the house in charge of the Plymouth Brethren. Interment was made in Evergreen cemetery.

TRESTLE BLAZE.

Fire in the railroad trestle work near Watchung avenue at about 9:30 last night was responsible for an alarm of fire. The blaze was put out by the use of an extinguisher.

BOUROUGH COUNCIL MEETING.

The regular monthly meeting of the Borough Council will be held tomorrow night.

CHECKS WILL BE ACCEPTED AT PAR

State Trust Co. Makes Announcement Today of Interest to Patrons.

The State Trust Company, together with a large number of other banks throughout the country, has agreed with the New York Clearing House Association to remit at par daily for checks on their respective institutions, sent them by the association. Checks on all these institutions will, therefore, be accepted in New York and elsewhere at par, on and after tomorrow, October first.

The out of town banks feel that they have won a great victory in inducing the New York Clearing House Association to adopt this plan. About two years ago New York banks, members of the Clearing House Association, agreed to accept at par in New York, checks of such institutions in the States named, as would agree to remit to the sending banks at par. This plan, if accepted, would have imposed a large amount of clerical labor on the consenting banks. A counter proposition was made, however, by these banks, in which they agreed to remit at par each day to the New York Clearing House Association in one check for all the checks sent them by the association, so that instead of the out of town bank being called upon to remit to the separate New York member banks each day, they would only be required to send one check to the New York Clearing House for the total of the checks sent them by the Clearing House, and this plan has now been adopted; under it the various banks in New York will send the checks on the assenting out of town banks to the Clearing House, where they will be bunched and all the checks on a given out of town institution sent to that institution, which will remit by New York draft in payment. The National Banks in Plainfield have had a plan in operation for several months, whereby their checks were payable at par through the New York Federal Reserve Bank, and this arrangement that goes into effect tomorrow will give the Trust Companies here the same privilege, so that Plainfielders may in future maintain their bank accounts in Plainfield, with the assurance that their checks will be acceptable at par practically everywhere.

PART OF NEGLEY PROPERTY SOLD AT SHERIFF'S SALE

Elizabeth, Sept. 30.—At sheriff's sale yesterday the Board of Trustees of the Seventh-Day Baptist Memorial Fund purchased from Louis Bevier, Jr., against whom it was complainant, a plot of land at the intersection of West Seventh street and Plainfield avenue, Plainfield, having 165 feet frontage on Plainfield avenue. The property was formerly part of the estate of Ida M. G. Negley.

The purchase price was $4,000.

EFFICIENCY TESTS TO BE CONDUCTED BY Y. M. C. A.

Standard efficiency tests will be conducted Saturday by the local Y. M. C. A. for all grades of membership, and it is hoped that a large number of boys will seek to measure themselves by the association's standard of all-round development in spirit, mind and body. These tests are promoted by the association and are open to all boys and young men of association age.

There are three series of tests—physical, educational and religious. A badge, with bars on it, is the prize for which the contestants strive, and once having achieved this badge, no boy wants to dishonor it by unclean speech, sports or habits.

ANNOUNCE ENGAGEMENT.

Mr. and Mrs. Sidney Williams, of Hillside avenue, announce the engagement of their daughter, Elizabeth, to Alan FitzRandolph, son of Mrs. J. J. F. Randolph, of East Seventh street. Mr. Randolph is a graduate of the local High School and Princeton, class of 1913. No date for the wedding has been set.

SALVATION ARMY MEETING.

Brigadier and Mrs. Casler, the divisional officers of the New Jersey division of the Salvation Army, will conduct a special service in the hall at 157 East Second street, tonight, at 8 o'clock. The inside service will be preceded by an open-air meeting at Park avenue and Second street.

1916 Hudson.

Taken in exchange for 1916 Hudson closed car; big bargain. Thompson Auto Co.—Adv. 9 29 3 ***

—Your storage battery tested free at Exide Service Station, 127 West Second street.—Adv. 9 30 3eod ***

FRENCH HOLDING GERMAN TRENCH

Fierce Artillery Fire Fails to Drive Them From Captured Ground.

AMERICAN SHIP SUNK

Hits Mine Off Cape Orloff—Captain and Three Members of Crew Hurt by Explosion—Second Austrian Protest Mailed to Wilson.

Paris, Sept. 30.—French war statement:

"The activities of the enemy in the Artois district were confined to a very violent bombardment of our new positions to the east of Souchez. In Champagne we have gained a foothold at numerous points in the trenches constituting the second position of German defense to the west of the hill of Tahure and to the west of the Navarin farm. At the latter point certain parts of our troops broke the German line and resolutely advanced farther, but their progress could not be maintained because of heavy artillery fire and very violent firing on their flank. Our troops hold firmly the captured points in the second line of the enemy. To south of Ripont we have enlarged and completed the conquest of the first German position by capturing an important point of support known as the Fort La Desaite. Despite atmospheric conditions, which were most unfavorable, our airship squadron yesterday bombarded the lines of communication behind the German front. Shells were thrown down on the stations at Vallee De La Suippe, Bazencourt, Warneriville, Pont Faverger and St. Hilaire Le Petit, as well as on a column near Sommepy."

American Ship Sunk.

Washington, Sept. 30.—A message received at the State Department today from Ambassador Marye and the American Consul at Petrograd reported the blowing up and sinking, near Archangle, Russia, of the American vessel Vincent. Consular advices say the Vincent struck a mine off Cape Orloff, White Sea, to north of Russia. Capt. Andrerman Anes and three members of his crew were seriously injured and were taken to a hospital in Archangel, where they are being treated. The ship was formerly of British registry but recently changed to American registry and was on her first voyage from this country to Archangel.

Another Austrian Protest.

The State Department today was informed that a second Austrian protest against the sale of munition of war to the Allies from the United States is on its way to this government. It was mailed from Vienna. The protest, it is understood, conforms to the general tenor of the first Austrian note.

Germans Admit Reverses.

Berlin, by wireless, Sept. 30.—Today's report of the General Staff admits that the French troops have inflicted reverses upon the Germans in the western theatre of war. The French have penetrated the German lines, it states, and have also captured hill No. 19, near Massiges, in Champagne region. Mining operations by the Germans against the British troops are proceeding successfully, however. South of Ypres, positions held by two companies of English troops were blown up. Successes for the Germans in the eastern theatre are reported by the General Staff. It says that east of Smorgonje on the Vilna front, 1,000 prisoners were captured, with some guns.

Another German War Loan.

Amsterdam, Sept. 30.—Dr. Von Bethmann Hollweg, the German imperial chancellor, has left Dresden for Budapest. The chancellor has held numerous conferences with officers of banking and other corporations and with the officials of various municipalities. He has decided to issue the third war loan at the end of October. The rate of interest will be six per cent. and the conditions the same as for the previous loan.

Switzerland Is Cut Off.

New York, Sept. 30.—The Western Union Telegraph Company announces that the French administration advises that on account of military necessities the acceptance of private messages from anywhere destined to Switzerland is provisionally suspended and that messages for the continent transmitted through France will be subjected to a delay of forty-eight hours.

All London Is Dark.

London, Sept. 30.—The police have issued an ordinance further restricting lighting of London at night. When the new order becomes effective Friday night virtually all that remained of directly visible lights in the metropolitan district will disap-

(Continued on page 4.)

Newark

OPPENHEIM COLLINS & CO

Broad and William Streets

Direct Attention to

Special Sale of

Fall Suits and Coats

For Women and Misses

Distinctive Tailored Suits

Six attractive models in custom tailored styles, effectively trimmed with velvet, braid or fur, of broadcloth and gabardine, in the prevailing colors, warmly interlined.

Actual $30.00 and $35.00 Values

22.50

Sport and Dressy Fall Coats

For Women and Misses

An extensive assortment of exclusive models, suitable for sport, street or dress wear, of smart mixtures, belt of self material, yoke and half lined .....

Actual $22.50 Values

15.00

DUNELLEN

All the Happenings of the Day In Plainfield's Hustling Suburb.

OLD HURT TELLS HIM OF SIMILAR ACCIDENT

Louis Block Believes He Felt Train Hit His Friends.

Louis L. Block, of Orange street, Dunellen, is wondering whether or not he had advance notice through some mystic source of the accident of Joseph Cashin and Charles Fuchs last Saturday. The two men were injured when an automobile in which they were riding was struck by a Philadelphia flyer at Lincoln crossing.

Thirteen years ago Mr. Block experienced a similar accident at the same place, and as a result he carries a crippled shoulder. He was thrown more than thirty feet into the air when the train hit him and considers himself fortunate that he had a shoulder to bother about.

Saturday afternoon, Mr Block was assisting his son, Louis, Jr., who recently entered the meat business in Metuchen. The Cashin accident occurred at 4:45 and just at that time Mr. Block's shoulder began to pain him severely. The pain was greater than at any time since he left his bed after the accident thirteen years ago. It was so intense that he was forced to drop two chops that he held in his right hand, and it continued for half an hour. He is wondering whether or not his pain was connected with the other accident.

Mr. Cashin and Mr. Fuchs were not seriously injured The former is still confined to his bed at his Plainfield home, and Mr. Fuchs has developed an injury to his back, but it is believed he will be out in a short time.

ATTENDED SURPRISE PARTY.

The following from the borough were present at a surprise party given to C. O. Deacon, of Clinton avenue, Tuesday evening in honor of his forty-fifth birthday: Mr. and Mrs. E. J. Dusel, Mayor and Mrs. E. B. Latham, Dr. and Mrs. Tuttle, Mr. and Mrs. J. Z. Kelly and Mrs. Frank R. Wynkoop. The surprise was a complete one, and a most enjoyable time was had by all. The program included the game of "500," music, dancing and whistling by J. Z. Kelly, the local artist. Elaborate refreshments were served during the evening.

RESUMES HIS POSITION.

Michael Gallagher, who was taken ill while working at the plant of the Levgar Structural Company, has resumed his duties.

Miss Sophie Alberti has returned to her home at Hudson, N. Y., after spending two weeks in the borough the guest of Mr. and Mrs. George Zink, of North avenue.

Contractors Kirchner and Wormser have been awarded the painting contract of the new Walter M. Fowler house on Washington avenue.

AFTERMATH OF THE DUNELLEN PRIMARIES

Considerable Political Gossip is Heard Throughout the Borough.

Considerable comment is still heard about the heavy Democratic primary vote of Tuesday in the First district, where 174 Democratic ballots were cast out of a total registry of all parties of 376. Fifty Republicans voted in this district, making the total number of votes for the district 224. In the Second district the voting was light in comparison, only 91 ballots being cast out of a registry of 256. Sixty of the ballots were Democratic

Mayor Latham only polled ninety votes, but the reason for that was that while the Democratic party supported him, his name was not printed on their ticket, and the result was that the majority of the Democrats who voted did not bother about filling his name in the blank space. All of the Democrats who took the trouble to fill in this space voted for Mayor Latham with the exception of two. Those two voted for John McMahon and Vincent Monahan.

A story is in circulation following the victory of J. H. L. Peters over Judge David S. Campbell, for the nomination of assessor, to the effect that Mr. Peters, who has been seeking the postmastership, has withdrawn in favor of Willard N. Apgar, the Democratic leader.

With former Mayor William Wyckoff, by his decisive defeat on Tuesday, as good as out of the race for the postmastership, and J. H. L. Peters withdrawing, the contest for the prized appointment is now between Willard N. Apgar and G. Sumner Smith. Many boroughites think that Mr. Apgar, with the support of the rank and file of the Democratic party, will be the one to get the plum, but there are a few who think that Mr. Smith, through his acquaintance with Joseph Tumulty, President Wilson's secretary, will be the lucky man.

Frank Neye, of North avenue, attended the Trenton Fair yesterday.

Mrs. William Hinkey and mother, of Dunellen avenue, have returned from Marlboro, where they were the guests of William Hinkey's parents for two weeks.

PAUL REUSCH IMPROVED.

Paul Reusch, of Washington avenue, who was taken ill in a theatre at Plainfield Saturday, and obliged to take to his bed upon his arrival home, is now able to be up and about.

Mr. and Mrs. E. J. Dusel, of Walnut sreet, are entertaining Mr. Dusel's mother, Mrs. Mary E. Dusel, from Brooklyn.

ON A FISHING TRIP.

Frank Smalley, Rev. E. R. Brown, A. J. Hamley and John P. Fenner made up a party which left by automobile at 5 o'clock this morning on a fishing trip to Lackawanna Lake, located near Netcong.

'Plains & Fanwood.

Mr. and Mrs. L'Heureaux and children, Miss Dorothy L'Heureaux and Donald L'Heureaux, returned to their home in Brooklyn today, after spending the summer at the "Homestead," on Martine avenue.

The Ladies' Missionary Society, of the Baptist church, held a meeting at the home of Mrs. S. B. Saunders, of the Valley road, yesterday afternoon.

The Adult Bible Class, of the Willow Grove chapel, has appointed a social committee to arrange for a sociable to be held in the chapel a week from tonight. A musical program will be one of the features of the program.

Mr. and Mrs. Wheeler, who have been stopping at the "Homestead" this summer, returned to their home in New York today.

Mr. and Mrs. Quick and son, Sidney, who have been spending the summer in the borough, returned to New York today.

Mrs. Bernard Hallenbeck, of Martine avenue, and Mrs. John Marston, of Midway place, sailed from New York yesterday for Old Point Comfort, Va., where they will spend several weeks.

Victor Todd, of Bellevale, N. Y., has been visiting friends in town.

The young people of Scotch Plains will resume their weekly social, which proved such a success last year, in the lecture room of the Baptist church, tomorrow night. Committees will arrange an entertaining program for each week, and it is expected to succeed better than last year.

The young men of the 'Plains are making plans for the holding of a dance in the near future and on its success will depend whether or not the dances will become a permanent weekly affair It will probably be held in Excelsior Hall.

At a meeting of the Fanwood Rifle Club held last night, it was decided to invite the Willow Grove Boy Scouts into the club. The resignation of several members was accepted and several new ones were added to the roll. Two Bound Brook young men were present at the last meeting in order to learn something about the organization of the club as one has just been organized in that place, and as soon as possible a shoot between the two clubs will be held. Arrangements are to be made to get the use of the indoor range at the Company K armory, Plainfield, for one night a week during the winter. As a close to the outdoor season the last shoot will be in the nature of a party to which friends of the members will be welcome.

New Providence.

Mr. and Mrs. George Paterson have returned to Brooklyn, after spending the summer at their country home at Long Hill, Chatham township.

"The Tale of a Hat," a musical comedy, is being rehearsed under the direction of Miss Harriet Badgley The date of the performance has not been decided upon. Miss Badgley, Miss Violet Williamson, Miss Florence Adams, Miss Inez Jessup and Walter Roberts and Arthur G. Balcom are in the play.

Westfield.

The hearing in the case of Acting Chief of Police Martin Cauneld, who is under suspension on charges, has been postponed at the request of his attorney, Samuel Schleimer, of Elizabeth, until Tuesday night.

A public meeting will be held on October 8 to lay before the people a plan for doing away with the Broad street railroad crossing and making a public park of the property near the crossing. If the plan meets with the approval of the people it will be laid before the railroad officials.

John English, of Rahway avenue, is seriously ill at a Newark hospital, where he went for treatment for cancer.

High Bridge-Califon.

Mr. and Mrs. Charles Hoffman, of Pottersville, spent part of the week with Mr and Mrs. Peter B. Hoffman, of Church street, Califon.

Mrs. John Phillips, of West street, High Bridge, is visiting her daughter, Mrs. Theodore Gulick, of Bound Brook.

Mr. and Mrs Frank Beam, of Califon, will begin housekeeping this week.

The High Bridge High School football team defeated the Hampton High School team Monday, on the former's grounds, by a score of 35 to 0.

Peter H. Hoppock, a student at a Trenton business college, is at his home in Bunnvale this week.

Large quantities of buckwheat are being harvested in this section.

German Valley. and Chester

Mr. and Mrs. Augustus Nunn, of East Orange, have gone to their home, following a brief visit to Mr. Nunn's father, James Nunn.

Anna Messler, five-year-old daughter of Mr. and Mrs. Charles Messler, a patient at All Souls' Hospital, of Morristown, is improving from typhoid fever.

Frank Naughright and William Searls returned Tuesday, after spending a few days at Stroudsburg and Delaware Water Gap.

Mr. and Mrs. Henry Fleshsenhar, of New York, have ended a visit to Mr. and Mrs. Olin E. Hendershot and gone to their home.

Mrs. Joseph Woods returned Tuesday night to her home in Brooklyn, after a few days' visit to her sister, Mrs. Charles Anthony.

Mr. and Mrs. Frank E. Apgar and Mrs. Charles Messler autoed to Morristown, Tuesday.

Clarence Frone, of Asbury Park, has been paying his parents, Mr. and Mrs. John N. Frone, a short visit.

The exterior of the local clubhouse has been thoroughly renovated. The house will be reopened October 2. No children will be allowed.

Mr. and Mrs. Austin E. Sutton have closed their summer home in Main street and returned to Newark for the winter.

Abram M. Lunger is still kept to his home with illness.

Miss Lydia Runyon, of German Valley, is spending the week with Mr. and Mrs. Elmer C. Searles, Sr.

Charles O'Brien, of Orange, has concluded a visit to Mrs. Isabelle Skellenger and family.

Mrs. Lambertson, of Chatham, is visiting Mr. and Mrs. Lloyd B. Tredway.

Mrs. Theodore Crater, of Gladstone, is spending several weeks with Mrs. Jane Pitney, who is recovering from a fractured hip, the result of a fall.

Henry E. Shoemaker has moved into his recently purchased property in North road. Mr. Shoemaker was awarded first prize at the Far Hills fair for a strain of Rhode Island Red chickens.

Mrs. Elias H. Skellenger is visiting in Mendham.

Mrs. Mary E. Wack is spending a week with Mr. and Mrs. Leonard Worland, of High Bridge.

Romea Robinson has carted over 3,000 baskets of peaches to Newark so far this season.

Rev. William F. Frazier is taking post graduate work at Drew Theological Seminary in Madison.

Miss Evelyn Barker is spending two weeks with Mr. and Mrs. Frank Hawkins, of Califon.

Dr. Harris Day is making his annual examination of the school children of Chester township.

Whitehouse

Work was started Tuesday morning on the concrete walk from East Whitehouse to the public school building for the Wishbone Improvement Society. About 1,500 square feet of walk will be laid.

Mr. and Mrs. Rush Gearhart returned to Easton, Pa., Tuesday, after a visit to Mr. and Mrs. Charles F. Masser at Lebanon.

Miss Louise Conover, of Readington, is spending a few days at Whitehouse Station with Mrs. William Shafer.

Work was started Tuesday in breaking ground for the new residence to be constructed on Elmhurst Heights, East Whitehouse, for Mrs. Salome Dilts, of Easton, Pa.

Mr. and Mrs. Lewis Potts, of Quakertown, and Mr. and Mrs. Clarence Lare and family, of Bedminster, returned Tuesday, after a visit to Mr. and Mrs. George W. Dilley at Whitehouse Station.

Mr. and Mrs. Herman Koeller and family, of New Germantown, will move to the former George H. Dailey property in East Whitehouse, October 5.

Mr and Mrs. John Redey, of Brooklyn, who have been spending the summer in East Whitehouse, will return to their city home tomorrow.

Jacob Casterlein has decided to discontinue his restaurant business and confectionery store at New Germantown.

Miss Edith Dalley, of Plainfield, is visiting her aunt, Mrs. Ella E. Burdette, in East Whitehouse.

Elmer Cooley, of New York, returned Tuesday, after a visit to his brother, George Cooley, near here.

Many of the telephones in East Whitehouse have been out of commission since the heavy wind Sunday night.

Miss Rita Lane returned to New York, yesterday, after a visit to her niece, Mrs. John N. Apgar, in East Whitehouse.

Mrs. E. V. Naylor entertained the Ladies' Aid Society, of the Reformed church, at her home in East Whitehouse, yesterday afternoon.

Miss Iva K. Vander Voort returned to Whitehouse Station, Tuesday, after a visit to her sister, Mrs. Edward H. Moore, at Asbury Park.

Miss Marilla Sloan returned Tuesday to Trenton, after visiting her parents, Mr. and Mrs. John S. Sloan, at Lebanon.

Mr. and Mrs. William D. Reger and son leave today for Hightstown, where they will spend the week-end with their cousins, Mr. and Mrs. Augustus Hunsinger.

It is expected the widening of the Lebanon-Whitehouse macadam road will be finished in about a month.

Miss Annie Fraser, of Bedminster left yesterday for Newark, where she will spend a week with her aunt, Mrs William Cope.

Flemington.

Rev. George H. Trull, of New York will make an address at the rally day exercises of the Presbyterian Sunday school Sunday morning. He will also make the address at the regular morning services in the church.

Elias McMurtry was given a birthday surprise party by forty persons at his home, 61 Park avenue, Monday evening. He was presented with a rocker.

The Flemington Y. M. C. A. will resume its meetings for the fall and winter tomorrow night, when a reception will be held.

Mr. and Mrs. Theodore W. Johnson, of New York, are spending a few days with Mr. and Mrs. Hervey Kuhl.

Union services will be held at the Baptist church Sunday night.

Rev. Frank McDaniel, of Pennington Seminary, will occupy the pulpit of the Methodist church Sunday, October 10. He will make both the morning and the evening addresses.

Somerville

Sargent Brothers, a large lumber company, is likely to change hands within the next few days. John E. Dunn, of Plainfield, is negotiating to take over the A. V. Sargent interest and the Bernhard Meyer stock. It was thought that Gunzelman and Cramer, lumber dealers and contractors, of this place, were to take an interest. Bernhard Meyer will retain his interest for a short time. Mr. Dunn entered the lumber business with D. K. Craig and Co. and later remained with Sargent Brothers when the Craig Co. interest was taken over by the Sargents. Mr. Dunn left Somerville about fourteen years ago and associated himself with the J. D. Loizeaux Lumber Company in Plainfield. It is said that he was negotiating several years ago to become associated with Boice, Runyon Company, of Plainfield.

Ben Zadovic was arrested last evening by Detective George D. Totten on Franklin street. Zadovic was indicted by the April grand jury for having promised to marry Mary Yanskoski, but broke his promise and left this part of the country. Zadovics is now in the county jail.

The barn dance given by St. Joseph's church at Millstone last evening attracted about forty-five people from here. Oberbrunner's orchestra furnished music.

Miss Helen Gernert will open her dancing school in the Somerset Hall Building October 9.

Walter F. Scott left yesterday for the Panama Exposition.

John Kline returned last Tuesday from the Pacific Coast, where he attended the Panama Exposition.

Frank Taylor, former manager of the Somerville theatre, was here yesterday visiting old friends.

Mrs. A. W. Mack and son will leave in a few days for New York, where they will spend the winter.

Mrs. Alfred Renskorf and daughter will take up their winter residence in New York city in the near future.

L. A. BELLIS SAYS HE WILL ABIDE BY PRIMARY

Lewis A. Bellis, the defeated Democratic candidate for councilman at Somerville, has decided to accept the vote at the primary and not run independently or on the Progressive ticket as reported. William F. Wright received the nomination with a total vote of 196; William Hardgrove, the other Democratic candidate, receiving 186, while Mr. Bellis received 169.

There was a report that Mr. Bellis intended running on an independent or Progressive ticket, but he announced today that he had no such idea, being willing to abide by the decision of the primary.

STORM PASSES NEW ORLEANS.

New York, Sept. 30.—The following was sent out by wireless this morning: "Tropical storm has passed inland to region of Mississippi and has diminished in intensity. It will move northeast. Storm warnings are displayed on east Gulf coast Mobile to Cedar Keys and on the Atlantic coast, Jacksonville to Wilmington, N. C.

SUB BIDS ARE OPENED.

Washington, Sept. 30.—Bids for construction of sixteen submarines authorized by the last Congress were opened in the Navy Department today, the lowest bidder being the Union Iron Works of San Francisco, which offered to construct five or more of the submarines at a cost of $510,000 each.

—Finding work for workers and workers for work is a quest for which the classified advertisements are peculiarly adapted.

AMUSEMENTS.

PROCTOR'S

THURSDAY, FRIDAY AND SATURDAY

Kincaid Kilties

Lads and Lassies From the Highlands of Scotland With Miss Rose Maurer. Six Feet of Personality in a SCOTCH REVIEW.

Maude DeLong

The Baseball Bug

Rooney & Bowman

The Novelty Sisters

LeRoy & Harvey

In a Comedy Sketch "RAINED IN"

Bertie Ford

Novelty Wire Act

The Girl and The Bank

Singing and Dancing Skit by Harry and Augusta Turpin

Pathe Weekly Every Day

Today—"My Lost One."

FRIDAY

NEAL OF THE NAVY

The Evening Sun's Great Story. Read it in the Evening Sun. See it here.

U. S. ASTOR THEATRE

235 WEST FRONT ST., Plainfield, N. J.

TODAY

FRANCIS X. BUSHMAN, The most popular motion picture actor in the world, in

THE SILENT VOICE

A Metro Picture, 5 Parts

In addition TODAY The Twenty-first Episode of

THE DIAMOND FROM THE SKY

With Lottie Pickford and Irving Cummings

TOMORROW

Marguerite Clark, The only rival of Mary Pickford, in

THE PRETTY SISTER OF JOSE

A Paramount Picture, 5 parts

PRICES

For the above big Broadway feature photoplays

Matinee—Adults, 10c. Children, 5c. Evening—10c and 15c.

EXCURSIONS.

UP THE HUDSON TO West Point And off Newburgh

SUNDAY OCT. 3

SPECIAL EXCURSION VIA

New Jersey Central

Connecting at Jersey City With Swift SANDY HOOK ROUTE FLYER "MONMOUTH"

Round Trip $1.00 Children 50 Cents.

Leave Clinton Ave. 8:45; Grant Ave. 8:47; Plainfield, 8:52; Netherwood, 8:55; Fanwood, 8:58 a. m.

9 30 10 2

Special

Cash Sale of Evergreens for September.

We have a very choice stock of evergreens that must be moved before October.

Do not forget that we are selling for cash only.

W. H. FORRISTEL

Bellview Ave. Nursery. Tel. 1345

—Secure that tenant through the use of "the classified."

EDUCATIONAL.

The Hartridge School

202 WEST SEVENTH STREET, Corner of Arlington Avenue,

A private school carefully graded throughout. Special arrangements for children not prepared for regular grades. Number in each class limited. Modern equipment. Eighteen instructors. Special teachers of French, German, Art, Music, Calisthenics and Dancing.

MONTESSORI and OUTDOOR CLASS for children under six years.

ELEMENTARY DEPARTMENT seven grades. Boys received in lower grades.

ACADEMIC DEPARTMENT five grades.

General and College Preparatory Courses. Certificate admits to Smith, Vassar and Wellesley.

GYMNASIUM

Regular morning classes in Calisthenics and Aesthetic Dancing. Special afternoon classes in Gymnastics, Basket-ball, Fencing and Hockey.

Emelyn B. Hartridge, A. B., Principal.

For circulars or for further particulars address

Miss Hartridge, Oakwood. Telephone Number 35.

MR. LEAL'S SCHOOL For Boys

Junior School at 450 W. 7th Street.

Upper School at 433 West Front Street.

JOHN LEAL, Principal.

CHARLES D. WARDLAW, Associate Principal.

PLAINFIELD SEMINARY

123 West Seventh Street.

A DAY SCHOOL FOR GIRLS

Number limited. Primary, General Academic, and College Preparatory courses. Certificates.

Out-door gymnastics and out-door study-hours during morning session. Basketball, volley-ball, tennis, skating. Supervised study-hour in afternoon.

Circulars giving full information can be obtained from

ISABEL S. ARNOLD, Principal.

Twentieth Season.

MR. FREDERICK F. DAWES

Assistant teacher with Mr. T. George Dodworth, 12 East 49th St., New York, begs to announce that he will continue his Classes for Dancing & Polite Training At Seminary Hall, Plainfield, N. J. Commencing Tuesday, Oct. 12, 1915. Address as above. 9 1 2mos

Violin Instruction

Eleventh Season

GEO. C. M. SMITH

51 CRAIG PLACE

Telephone 740-J 9 14 1mo

Max Marimoff "Marimus"

Announces the Removal of His Office and Gymnasium from Sixty-nine Grove Street to Thirteen Hundred Eighty Park Avenue

Hours—Eight to Twelve Afternoon and Evening by Appointment.

9 15 1mo Phone 654

HOTELS.

HOTEL WALDORF

HENRY WINDHAM, Prop.

144 EAST FRONT STREET.

Gottfried Kruger's Extra Beer on draught. Imported Wines, Liquors and Cigars. Hotel accommodations and private Dining-room.

HOTEL SOMERSET

Newly Papered and Painted throughout. Table Board and Rooms by Day or Week.

Piel Bros. and Kruger's Beer on draught.

W. G. FEASTER, Proprietor. 7 Somerset St. Tel. 991

WEINMAN'S CAFE

GENERAL NEWS TICKER.

Stock quotations. Up to the Minute.

'PHONE 1527.

VAIL

JEWELER and OPTICIAN.

236 Park Avenue

OPPOSITE NORTH AVENUE

FLOORS

HARDWOOD AND PARQUET.

Old Floors Refinished.

S. E. WARD & CO.

108 Depot Park, Masing Building, Plainfield, N. J. Phone 959-R

An Appeal to Americans

BY

The Commission for Relief In Belgium

Sole Clearing House for all Belguim Relief

We, as Americans, are enlisted for the war to save seven million men, women and children. It is the greatest commissary undertaking in the history of the world, and in the lexicon of America there is no such word as fail.

We Need Food Supplies as Well as Cash

Railroads, express companies, postoffices, governors and state committees are aiding. Our Flotilla of Mercy, comprising thirty-five chartered ships, is constantly carrying food. **But—Our Supplies Are Far too Short!**

Are You Helping? If Not, Send in Your Name Now!

Make out your check or money order, or send cash either to your state committee co-operating with this Commission or to the New York Headquarters:

The Commission for Relief in Belguim
71 BROADWAY, NEW YORK, N. Y.

Checks to the Woman's Section should be made out to Miss Anne Morgan, Treasurer, No. 1 Madison Avenue, New York.

The Commission for Relief in Belgium

American Commission for Relief in Belgium
Spanish Commission for Relief in Belgium
Italian Commission for Relief in Belgium
Comite National de Secours et D'Alimentation

Honorary Chairmen
His Excellency Walter Hines Page
The American Ambassador in London
His Excellency James Gerard
The American Ambassador in Berlin
His Excellency William G. Sharp
The American Ambassador in Paris
His Excellency Senor Don Alfonso Merry Del Val Y Zulueta
The Spanish Ambassador in London
His Excellency Le Marquis De Villalobar
The Spanish Minister in Brussels
His Excellency Brand Whitlock
The American Minister in Brussels
His Excellency Henry Van Dyke
The American Minister in The Hague

Auditors and Accountants
Deloitte, Plender, Griffiths & Co., New York and London
Executive Officer—Lundon
Herbert Hoover, Chairman
Executive Officers—New York
Lindon W. Bates, Vice Chairman
Robert D. McCarter, Hon. Secretary
The Woman's Section
No. 1 Madison Avenue, New York
Mrs. Lindon Bates, Chairman
Miss Anne Morgan, Treasurer
Mrs. August Belmont
Mrs. Edward R. Hewitt
Miss Mary Parsons
Mrs. William K. Vanderbilt
Miss Maude Wetmore
Miss Grace Parker, Secretary
Bankers
Guaranty Trust Co.,
140 Broadway, New York

Subscriptions for the Local Committee May Be Forwarded to the Daily Press.

How to Keep Our City Moving

We must keep moving. A city booms only so long as its manufacturers and merchants keep moving. The wheels of every line of endeavor must be kept turning if the city is going to develop, and what is of deeper concern than the wheels of Plainfield kept turning?

Should every one who has the interest of Plainfield close at heart buy goods from our merchants, the benefits all around can easily be seen. Thousands of dollars that would otherwise go out of the city will be kept circulating here and contribute a big share towards making a bigger and busier Plainfield.

A dollar spent at home will keep that dollar at home and all will share in the profits.

Patronize Plainfield Merchants, Craftsmen and Mechanics.

PLAINFIELD BUSINESS MEN'S ASS'N

P. O. Box 575, Plainfield, N. J.

WE do not take this space to tell you how cheaply we print. We do not want that kind of printing.

The kind of printing we do, however, cannot be bought for less, anywhere.

Do you see the difference?

Plainfield Press Co.
105 NORTH AVE. 'PHONE 1300

A Galley o' Fun!

ANTEDILUVIAN.

Said Noah: "Wife, I've had a dream—
(No, I'm not always dreaming!)
I dreamed the sea was everywhere,
The sea was all a running stream,
And there was darkness in the air,
And not a star was gleaming
Above the waters black and bare;
And everything was drowned—Don't stare!
(No, only weak tea, Waila!)

"So, wife, I'm going to build a ship;
For if this dreadful dream comes true,
And mountains in the water slip,
As all last night I saw them do—
(I've told you twice 't was ten, not two,
When I came indoors, Waila!)

"You doubt if I could build a boat,
And if I did, it would not float?
You're always doubting, Waila!
Why, on the Tigris, when a lad—
O no, it is not quite so bad! ....
No, I am not so old as that,
I have not yet reached forty score!
Were I a thousand, less or more,
How old would you be?—Just a bluff?
Well, then, you needn't be so blunt!
Not necessarily a punt ....

'Of course I'll try to keep inshore. . .
I know the water may be rough . .
A few; there'll not be room enough:
We'll take those two nice girls next door . . . .
. . . . Well. I'll be blessed!
They are not worse than all the rest!
That is not true,—I never swore!
O, let them drown, then, if you won't!
You and the children,—no, no more. .
It does seem selfish! Take the cat?
'Twould be unlucky if we don't,—
We never should see Ararat!

"Yes, take the pony and the cow,
And all the animals you wish.
(And leave the poor girls out, I vow!)
O, no, I would not take the fish! . . .
Please pack my new reel, Waila!"

PROBABLY.

Sunday-School Teacher—After he heard the people shouting "Saul has slain his thousands, but David has slain his tens of thousands!" what did Saul do then?

Willie (whose father "also ran")—I suppose he got right up an' hollered for a recount.

A WARNING.

May—Maude, dear, did you know that the last Legislature passed a law punishing kidnapping very severely?

Maude—No. But what of it?

May—Well, if you aren't careful Cholly Softleigh's relatives may cause you trouble.

PROPER.

Assistant—What will we do for comments on this speech that Fitznoodle gave at the Chamber of Commerce last night? He sent us a copy, but we didn't have a man there.

Editor—That's a cinch. Wherever he mentions our schools and churches put "Mild Applause," where it mentions our breweries put "Wild Applause," and if there is any reference to our ball-team put "Pandemonium."

PRIVILEGED CLASS.

"I suppose you still take a chance once in a while?" inquired his friend of other days.

"My boy," replied the millionaire, "there's no such thing as taking a chance when you're rich, for if you happen to get caught it merely means a fine."

IN 2010.

Collector—Great Scott, man! That's the best thing in my collection! It's a phonograph record of a phonograph record of a phonograph record of a phonograph record of Teddy Roosevelt's voice. Just think of it! A fourth edition!

TUMBLING.

For biplanes and for monoplanes
I do not care a hang,
They're too much like the whirring grouse
When the gun goes—bang!

THE TEMPERATURE.

The temperature report from The State Trust Company today is as follows: 9 a. m., 61 degrees; 11 a. m., 71 degrees; 1 p. m., 74 degrees.

Subway at Astor Place. **The John Wanamaker Store** Broadway at Ninth, New York.

TOMORROW, OCTOBER 1—

A Sale of Women's Imported Gloves

That is Quite Out of the Ordinary

95c $1.50 $2 $2.50

22,356 pairs, Freshly Made, of Fine Skins—All Kinds, Nearly all Lengths, all Sizes—Far Below Prevailing Prices, as Indicated Below

A dozen pairs of these gloves in her bureau drawer and any woman will be equipped for the entire season. Another dozen or two pairs and many Christmas perplexities will be avoided.

A dividend-paying or profit-sharing glove sale this might be called. In many cases two pairs of gloves may be had for what one pair ustially costs.

Every glove is perfect, newly imported, freshly made, soft of skin, perfect fitting, just as a fine glove ought to be.

All styles needed for any time in the day or evening are included as this actual catalog of this sale shows:

95c—for $1.50 to $2 Grades

Washable Glace Gloves, 95c
1,200 pairs white, pique sewn, two large pearl clasps, three rows embroidery in self or black.....standard $2 grade

Pique Real Kid Gloves, 95c
3,000 pairs, pique sewn, two clasps, Paris point embroidery; tan, brown, gray, pastel, white, black.....standard $1.50 grade
3,000 pairs, pique sewn, two clasps, three rows embroidery; white, tan, black, with self or contrasting embroidery....standard $1.50 grade

Long White Gloves, 95c
600 pairs, 8-button length white glace, three pearl ball buttons; soft flexible skins.....standard $1.75 grade

Smart Tailor Suit Gloves, 95c
3,600 pairs, pique sewn, one large pearl clasp, contrasting heavy crochet embroidery, white, tan, gray, black.....standard $1.50 grade

Kid Dress Gloves, 95c
3,000 pairs, light weight, overseam sewn, two clasps, three rows fine stitching in contrasting or self color, white, black, tan.....standard $1.50 grade

Capeskin Gloves, 95c
1,800 pairs, velvety, russet tan, one clasp or one large pearl button, spear back and Paris point embroidered, respectively.....standard $1.50 grade

Suede Dress Gloves, 95c
456 pairs only, 8-button length, mosquetaire, very soft and flexible. Biscuit, gray, black, white.....standard $2 grade
300 pairs only, 3-clasp, soft, mode shades....standard $1.50 grade

$1.50---for $2.25 & $3 Grades

Sports Gauntlets, $1.50
600 pairs, capeskin, two inch gusset flare cuff, strapped wrist, three rows heavy embroidery, russet tan, gray, ivory, white.....standard $2.25 grade

Long White Glace Gloves, $1.50
1,200 pairs, 16-button length, mousquetaire white glace gloves, very fine soft flexible skins, 3 pearl ball buttons..standard $3 grade

$2---for $3.25 & $3.50 Grades

Long White Gloves, $2
1,200 pairs, 16-button length, mousquetaire glace real kid, three pearl ball buttons.....standard $3.25 grade
1,200 pairs, 20-button length, glace mousquetaire, very fine selected skins, three pearl ball buttons.....standard $3.50 grade

$2.50---for $3.75 Grade

Long White Real Kid Gloves, $2.50
1,200 pairs, 20-button length, glace mousquetaire, superior quality, three pearl ball buttons.....standard $3.75 grade

N.B.—All kid gloves are stamped "real kid."

More Than a Hundred People Will Be Selling the Gloves

It is a larger, better glove sale than we have ever had—in the face of difficult conditions. Grenoble, the old, old glove city of the world, is working only about a fifth of its usual capacity. Fine imported gloves are growing scarce today, and there is every prospect that they will be even scarcer.

Only by the cordial co-operation of a large importer, who handles nothing but the highest qualities, have we been able to procure the large quantities we needed.

The sale will continue until all the gloves are put into the hands that we are sure are waiting for such good things.

It may last one, two, three, four days—even a week.

First choice tomorrow—everything you want—every size—fresh, unhandled.

Extra salespeople, enlarged selling space—the Women's Glove Shop, the entire Main Aisle, Main floor, Old Building; outposts at the Subway Entrance, New Building.

Letter and 'Phone Orders Filled

Kindly 'phone Stuyvesant 4700, Extension 16, and your order will be promptly filled as long as the quantities last.

The John Wanamaker Store

C. G. Gunther's Sons
Established 1820

Advance Showing

Models for Fall and Winter

Short and Long Coats in all the Desirable Furs.

Muffs and Neckpieces in a large variety of Styles and attractive combinations.

C. G. GUNTHER'S SONS

Which of the stores can serve you most usefully today—that is one thing you may learn from reading today's advertisements.

Get Ready For the Big Drive
TO BE MADE ON
EVEREADY FLASHLIGHTS
OCTOBER 1st TO 9th.

For the next nine days thousands of the best retail dealers in the United States are making special store and window dispalys of EVEREADY FLASHLIGHTS.

NOW---EVERYWHERE

there is wide-spread endorsement of these wonderful lights. They are already in use by millions of people and you should get acquainted with these convenient, safe electric lights without wires that you can carry with you anywhere. At your command you can have instant light that you can depend on under all conditions; that do away entirely with the danger of accidents from explosion and fire. Step into our store, and see for yourself how handy and useful they are. Among the many styles displayed selling from 75c to $7.50, you are bound to find just the one you need.

"Tungsten" Batteries, Dry Cells, Electrical Supplies.

Gayle Hardware Co.
'Phone 398 Front Street and Park Avenue
GENERAL HARDWARE AND HOUSEFURNISHINGS

REFLECTIONS.

"You cannot grind the mill with the waters that are past."

It won't do any good to reflect after your home has been robbed, or burned, or your automobile has killed someone.

The time to reflect is BEFORE, not AFTER, and this agency should come first in your reflections.

Auto fire 1%.

REAL ESTATE LOANS RENTS **GEO. M. CLARKE CO.** Babcock Bldg. Telephone 208 Plainfield.
INSURANCE OF ALL KINDS.

"SAFETY FIRST" TO BE TAUGHT IN SCHOOLS

Dangers and How to Meet Them Will Be Part of Instruction.

Trenton, Sept. 30.—"Safety first" as a principle to be taught in the public school of the State is the subject of a monograph just issued by the New Jersey Department of Public Instruction entitled, "The Teaching of Hygiene and Safety." It is a finely printed, graphically illustrated book of 156 pages, filled from cover to cover with information designed to educate children and grown-ups in the interest of the prevention of accidents and the loss of life, thereby. The booklet is one of a series being issued by the Department of Education for the improvement of teaching and general education.

Besides the general chapters on hygiene, sanitation and similar subjects, the volume devotes considerable space to the consideration of dangers and how to meet them, such as dangers from fire, on the street, on railroads, at home, in school, etc. The Legislature of 1913 enacted a statute making it obligatory to teach safety in the public schools.

REV. CHAS. FISKE RECEIVES BLESSING FROM CARDINAL

Baltimore, Sept. 30.—Cardinal Gibbons has sent his blessing and congratulations to the Rev. Charles Fiske, formerly of New Brunswick, who will be consecrated Protestant Episcopal Bishop of central New York today.

As there is no cathedral in the central New York diocese, the consecration will take place here in the Church of St. Michael and All Angels, of which the Rev. Dr. Fiske has been rector for several years.

Bishop Olmstead, of New York, and the Bishops of Washington, Georgia, Maryland and Fond du Lac will conduct the services.

MANY MEN AND BOYS ATTEND SPECIAL SERVICE

The midweek prayer meeting at First Baptist church last night was largely a men and boys' meeting, there being an attendance of half a hundred men and twenty-five boys, besides the members of the other sex, who were as much welcomed as ever. Spiritually the meeting was a great success.

The Rev. Dr. Philip Strong, the pastor, had charge, and besides remarks made by him, Arthur M. Harris, superintendent of the Bible school; Francis E. Bach and Ernest Powlison spoke. The latter two are scoutmasters. The remarks of all the speakers were designed principally for the men and boys. It was noticeable that several young men who are to cast their first vote this fall were present last night and took part.

PERSONAL.

J. Evarts Tracy, a former resident of West Eighth street, who has been quite ill at Muhlenberg Hospital, is reported to be a little improved.

Mrs. Alexander Mallinson, of this city, who sailed last week for California, is expected to reach her destination early in October.

Mr. and Mrs. Edward A. Vermeule and family, of Jackson avenue, the borough, are planning to spend the month of October in Maine.

William Sandford, of East Seventh street, has returned home after spending some time at Dingman's Ferry.

Mr. and Mrs. Blanchard Fosgate, of 820 Park avenue, have returned after spending four months in Chicago, Ill., and the West.

LABOR FAVORS BIG LOAN.

Washington, Sept. 30.—Labor is distinctly favorable to the Allies loan. This is the unqualified announcement of Samuel Gompers, president of the American Federation of Labor. It means he says, a larger purchasing power in the United States from which labor will benefit immensely.

GASOLINE GOES UP.

St. Louis, Mo., Sept. 30.—An advance of one cent a gallon in the price of gasoline has been announced by the Standard Oil Co. of Indiana. The price of coal oil has been raised one-half cent a gallon and of naphtha one and one-half cents.

ZEPPELINS SIGHTED.

Amsterdam, Sept. 30.—Six Zeppelins flying westward were sighted near Aerschot today, the route then being followed would take them to the English coast near Dover.

PRISONERS INCREASED.

Berlin, by wireless, Sept. 30.—British prisoners taken in the Arras region have been increased by 24 officers and 2,194 men, the War Office announced today.

CROSS-CONTINENT BY WIRELESS TELEPHONE

New York to San Francisco Message Sent Last Night by Officials.

New York, Sept. 30.—Yesterday afternoon the human voice traveled across the continent from the Atlantic to the Pacific without the aid of wire, by means of wireless telephone apparatus and methods developed by the engineers of the Bell System. President T. N. Vail, of the American Telephone and Telegraph Company, sitting in the offices of the company at 15 Dey street, New York city, spoke into a Bell telephone, connected by wires of the Bell System with the wireless tower at Arlington, Va., and his words were transmitted by wireless telephony to Mare Island, near San Francisco, Cal. This latest and most remarkable triumph of the telephonic art was under the direct supervision of John J. Carty, chief engineer of the American Telephone and Telegraph Company, who has been in San Francisco for several weeks. He received President Vail's first messages at Mare Island, and replied to them and repeated them back to Arlington by wire. The demonstration was held by permission of the Navy authorities at the radio stations, and the experiments were witnessed and verified by them.

The transcontinental wireless telephone employs radically new ideas in wireless working which have been invented and developed by the general engineering staff of the A. T. & T. Co. working to this end by direction of President T. N. Vail. But it is interesting to note that in starting this first message on its flight through the ether to the Pacific coast President Vail used a Bell telephone designed for wire working.

Prior to these wireless telephone messages from New York, a large number of wireless telephone messages were received from the Naval Radio Station at Arlington, Va. Words, phrases and sentences were heard by the listeners at Mare Island, notwithstanding the fact that the "static" disturbances were of an unusually violent nature.

When asked what he thought would be the limit of this new system of his company, Mr. Carty stated that he had no doubt whatever that when the necessary apparatus is installed that it would be possible to talk from New York to Tokio, Japan, using the transcontinental line from New York to San Francisco and wireless across the Pacific.

The use of such long distance wireless telephone communication in naval or military operations is still in an undeveloped state, but it is expected valuable use can be made of this wonderful demonstration, but aside from such considerations the department and its officials may well feel proud that they have been interested co-operators in the first practical development of this last march in the wonderful science of radio communication.

PREPARE FOR OBSERVANCE OF "FIRE PREVENTION DAY"

Trenton, Sept. 30.—As an aid in bringing about a proper observance of "Fire Prevention Day," Saturday, October 9, State Commissioner of Education Calvin N. Kendall has asked that a part of Friday, October 8, be devoted to a discussion of fire prevention.

Governor Fielder recently issued a proclamation fixing "Fire Prevention Day" for October 9, the anniversary of the great Chicago fire, and requesting that on that day precautionary measures be taken generally to lessen fire risks. He asked that on that day inflammable trash be removed from premises, heating and lighting fixtures be inspected and repaired, where necessary; that factories and institutions be inspected for fire risks, and that municipal bodies give attention to providing adequate water supplies.

LITERARY

Plant at Least One Tree This Fall.

Farm and Fireside, the national farm paper published in Springfield, O., advises all that can to plant at least one tree this fall. Following it the suggestion:

"Twenty-five dollars would plant and care for at least five elm trees for a ten-year period. It is a moderate estimate to say that, at the end of the second year, a building lot would be worth a hundred dollars more for their presence. At the end of twenty-five years no man who owned the land on which they stood would take a hundred dollars apiece for them. Plant an elm or a maple near your home this fall, and look upon it as a hundred-dollar endowment policy, maturing in 1940, with no premiums after the first year.

"No one thinks of shade trees as a profitable crop, and yet, of all vegetable growth cultivated by the hand of man, none renders a more generous return."

YOUNG FRIENDS' MEETING.

The Young Friends' Association will meet tomorrow night at 8 o'clock in the Friends' Meeting House.

WAR NEWS

(Continued from page 1.)

pear.

Necessary lights along the waterfront must be so completely screened as to prevent any reflection on the surface. Lights on vehicles must be further dimmed.

Any illumination for advertising purposes is expressly prohibited, and the lighting of railway stations and tracks must be reduced to a minimum of safety.

Ghost of the Castle.

Hurstmonceaux castle, about the "restoration" of which antiquaries appear to be perturbed, is strictly a fortified mansion—what Cromwell called "a strong house"—rather than a castle and probably the only English stronghold since Roman times that was built of brick. It once possessed the tallest and noisiest ghost in Europe. He was nine feet high and used to stride along the battlements on stormy nights beating a big drum. Some kill joy skeptic seems to have discovered that this ghost was really a gardener signaling to Pevensey smugglers, with whom he was in league. Whoever he was, he achieved dramatic immortality through being introduced into a play by Addison.—Westminster Gazette.

Hymns at $500 a Yard.

A musical composer once said to Mr. Sankey with more frankness than courtesy that he could write such tunes as those of the "Gospel Hymn Book" by the yard if he were willing to come down to it. "Well, sir, all I have to say is that I am willing to pay $500 a yard either to you or to anybody else for all the tunes you can bring me like those in our 'Gospel Hymn Book.'"

Illustration.

"That girl ahead of us reminds me of a flower, but I can't recall just what one."

"Oh, look! She's just tripped on a banana peel!"

"Now I know. She's a lady slipper."—Baltimore American.

Congratulations.

"What a beautiful woman!"

"I'm glad you think so. That is my wife."

"I congratulate you, old man. It must be a pleasure to lose every argument to a woman like that."—Detroit Free Press.

The Explanation.

"Dr. Curem is going every day from bad to worse."

"Hasn't taken to drink, has he?"

"Oh, no; merely visiting his patients."—Richmond Times-Dispatch.

Not Severed Quite.

"He told me that the bullet had severed his vocal cords."

"But how could he talk?"

"Oh, he spoke brokenly, to be sure."—Buffalo Express.

The danger of pride is that it shuts the door to real greatness coming in.—Frederick Lynch.

—Going to build? See Saturday's Press.

Stylish SR Reliable

We Tailor Better Than We Write

You will find nothing in Rothberg advertising which you cannot find in the clothes.

You will probably find much in the clothes which is missing from our advertising.

That is because we are more proficient in knowing clothes than in talking about them.

Like a woman's beauty, the style of Rothberg tailoring is easier to distinguish than define.

And like a man in love, we frequently have more thoughts than words to express them.

But you have at least the advantage of knowing that Rothberg Clothes are better than we give them out to be.

$12, $15, $18, $20 to $30 the Suit or Overcoat.

Open evenings.

Rothberg's

The "Dress up" Clothier.
Stein-Bloch Smart Clothes
"THINGS MEN WEAR"

206 W. Front St.

Proctor's is Two Doors from Us.

New Blankets & Comfortables

This weather suggests the need of warm bed coverings and we are ready with the largest and best collection ever brought to town, which were bought before the advance in prices, and marked accordingly, which means a saving of at least twenty-five per cent.

The Famous Amana Blankets

Made by the Amana Society, Homestead, Iowa, An organization which is very choice of its guarantee. When they say "all wool," you can depend absolutely upon what they say. Their Blankets are strictly "all wool," full weight and measurements and guaranteed not to shrink.

4-pound weight White Blankets.....$7.50, $6.50
5-pound weight White Blankets.....$9.25, $8.00
6-pound weight White Blankets.....$10.00
7-pound weight White Blankets.....$11.98
8-pound weight White Blankets.....$13.50
4-pound weight Plaid Blankets.....$7.50, $6.50
5-pound weight Plaid Blankets.....$9.25, $8.00
4-pound weight Grey Blankets.....$6.50
5-pound weight Grey Blankets.....$8.00

Muslin Underwear Special

Drawers, made of fine quality lingerie cloth, handsomely trimmed with lace, embroidery and ribbon; $1.00, $1.25 and $1.50 values; special at..... 69c

Note These Special Values

Half Wool 10-4 Grey Blankets.....$3.25
Half Wool 11-4 Grey Blankets.....$3.75
60 per cent. Wool 10-4 Grey Blankets.....$3.50
60 per cent. 11-4 Grey Blankets.....$4.25
60 per cent. 10-4 White Blankets.....$3.50
60 per cent. 11-4 White Blankets.....$4.25
All Wool 10-4 White Blankets.....$6.50, $5.75
All Wool 11-4 White Blankets.....$8.50, $6.50
Plaid Wool Nap Blankets, 66x88.....$2.98
Cotton Blankets in white, grey and tan colors, at—
79c, $1.00, $1.50, $2.75.

Pilgrim Brand Comfortables

Made in an absolutely sanitary factory, filled with pure white cotton and covered with best quality fancy figured chintz, silkoline and Seco silk. Equal to regular home-made comforts.....$1.25, $1.69, $3.25, $3.98

Great Rug Values

A lucky purchase enables us to offer 9x12 seamless Axminster and Wilton Velvet Rugs while they last at..... 24.98

The Club Plan is a Home Provider

Woodhull & Martin Co.

The Club Plan is An Easy Plan

DECLARES COLLINS IS NOT A MEMBER

Champlain L. Riley Takes Exceptions to Statement by Anti-Suffragists.

Champlain L. Riley, of North Plainfield, president of the New Jersey Men's League for Woman Suffrage, states in a second open letter to Mrs. E. Yarde Breese that her reply is irrelevant. General Dennis F. Collins is not an officer of the Men's League, and that is the statement by the anti-suffrage speakers to which the Men's League took exception. Mr. Riley's letter follows:

"I wrote you recently asking that you direct the speakers representing your association to cease making the statement that a brewer, General Dennis F. Collins, of Elizabeth, is a vice-president of the New Jersey Men's League for Woman Suffrage, and that he has been asked to contribute to its support, as these statement, repeatedly made by your speakers, are untrue and have frequently been denied by suffrage speakers.

"In reply to my communication you submit some quotations from the Elizabeth Daily Journal and the Elizabeth Evening Times, which show that General Collins had been invited by local suffragists to join a committee organized to hold a meeting in Elizabeth, and that he had joined the committee and had permitted his name to be used as a vice-president of that meeting. Nothing is said by either newspaper to indicate that General Collins had been asked to become a vice-president of the Men's League or to contribute to its support, or that he had done either of these things.

"If you have evidence tending to justify your speakers in making the statements to which I object, why do you not submit it instead of diverting attention to irrelevant matters?"

CHRISTIAN FIELD.

Dr. Paul W. Harrison, missionary to Arabia, will speak before the Missionary Guild of Trinity Reformed church tomorrow afternoon.

The Young People's Society of the Netherwood Reformed church will lead the services at the Rescue Mission tonight. The service will start promptly at 8 o'clock.

WILFRED KATES.

Wilfred Kates, the three months' old son of Mr. and Mrs. William Kates, died at the home of his parents, 42 Leland avenue, yesterday morning. A private funeral was held this afternoon, with interment in Evergreen cemetery.

TOO LATE FOR CLASSIFICATION

TWO newly furnished and decorated rooms, centrally located. 515 Madison avenue; Tel. 320-J. 9 30 3

Bonn's
160 EAST FRONT ST

DISTINCTIVE MILLINERY

The assortment is now at its best. We are displaying more than two hundred beautiful hats, made and trimmed with choice materials. Black and all colorings—

$5, $6.50, $7.95, $10, $12 to $18 each.

UNTRIMMED HATS

Of Lyon's Velvet, best shapes, each.....$2.25
Others of Velvet, Velour or Silk Beaver....$1.50 to $7.50

Announcement of Opening
OF THE
Hersey Hat M'f'g and Renovating Co.
130 PARK AVE.

All the latest styles of Gent's Soft and Derby Hats for sale.

Ladies' and Gent's Hats made to order at short notice. tu th s

"Trade-marked" articles—things sold by NAME or DISTINGUISHING and IDENTIFYING BRAND—must be kept at the highest standard of quality. The VALUE must never vary. For a maker to "cheapen" such an article would be to throw away the prestige he had fought so hard, and advertised so effectinvely, to gain.

We dispense only full strength Drugs. The kind that produce the results your physician looks for.

AGENCY Whitman's Famous Since 1842 Chocolates & Confections

These famous candies are only on sale in Plainfield at

SCHREINER BROS.
PRESCRIPTION DRUGGISTS.
Park Ave. and Second Street.

HEADQUARTERS FOR
GIBSON'S
RYE
E. C. WESTCOTT
115 East Front Street.

HODGE'S PHARMACY
Y. M. C. A. BUILDING.
BELLE MEAD SWEETS.
Telephone 68.

—Press want ads. work wonders.
—That funny fellow Scoop is on the classified page.

ORGANIZED 1875

FREE CHECK COLLECTION

CITY NATIONAL BANK PLAINFIELD, N.J. ITY

Checks on this Bank are collectible without exchange through the Federal Reserve Bank of New York, and also through The New York Clearing House.

3% Interest on Checking Accounts of $500.00 and above.

CITY NATIONAL BANK
PLAINFIELD, N. J.

57th 1858 Anniversary Sale 57th 1915

For Other Anniversary Specials See Newark Papers

HAHNE & Co.
NEWARK

We Give and Redeem Surety Coupons

Store Hours: 9 A. M. to 6 P. M. Daily

Double Surety Coupons

Saving Surety Coupons is like receiving interest on the money you spend.
HAHNE & CO.

All Purchases Charged Today Will Appear on Bills that Are Rendered November First.

Save Surety Coupons. It Pays.

Wonderful Values in Fur Trim'd Articles--They're Fashionable

Women's Suits—Fur and braid trimmed at bottom of coat, fur and velvet high standing collar, full flared skirt; whipcord; all colors. Anniversary Sale price..... **17.50**
Verified Price in New York Stores $25.00
Other Fur Trimmed Suits, $17.50 to $27.50

Women's Coats of mixture; large fur collar; full flared model; all colors and sizes. Anniversary Sale price..... **17.50**
Verified Price in New York Stores $27.75
Other Fur Trimmed Suits, $17.50 to $35

New Fur Trimmings

2-inch Real Skunk, elsewhere $8.98 yard	8.50
2-inch Skunk Opossum, elsewhere $4.98 yard	2.50
1 inch Skunk Raccoon, Anniversary Sale price	2.50
1-inch Blue Fox, elsewhere $18.98 yard	15.98
1-inch Nutria Beaver Anniversary Sale price	2.00
½-inch White Coney, Anniversary Sale price	19c
1-inch White Coney, Anniversary Sale price	25c
1-inch Reversed Coney, white and brown, at	39c
1-inch Jennet, Anniversary Sale price	75c
1-inch Imitation Ermine, Anniversary Sale price	75c
2-inch Black Coney, Anniversary Sale price	75c
1½-inch Imitation White Fox, Anniversary price, yard	1.75

Fur Trimmed Boots

Season's latest novelties in Fur Trimmed Boots for Women—Second Floor.

No. 1—Gray Kid Laced Boots, stitched with white; black patent leather tip with gray fur cuffs.

No. 2—Patent Leather Button Boots, with white upper and white fur cuffs.

No. 3—Bronze Kid Boots, with cloth uppers and brown fur cuffs.

No. 4—Patent Leather Button Boots, with white stitching, black fur cuffs.

$6 & $7

Fur Trimmed Millinery

A beautiful selection in wide choice of styles, including Sailors, Turbans & Pokes. Our Anniversary Sale prices..... **3.98 5.00 7.50**

Beautiful Wolf Sets at $29.50

The new shade of dyed blue; taupe, black and natural color; scarfs in the double fur one-animal style; muffs in the popular barrel shape or the flat pillow style trimmed with head, tail and claws, and lined with crepe de chine in contrasting colors, at **29.50**

Children's Coats, Fur Trimmed

Silk Plush and Corduroy. Two very pretty models tastefully trimmed with fur to match. Sizes 2 to 6 years. Anniversary Sale price **11.98**

Double Surety Coupons

Saving Surety Coupons is like receiving interest on the money you spend.
HAHNE & CO.

Smallest Pony in World

Smallest pony in the world—4 days old. In Toy Department, with its mother, Isabelle—late of the New York Hippodrome. Mother is 5 years old, though but 32 inches high herself. Bring the children.

Double Surety Coupons
Silk Nets 50c
All silk nets in fine mesh, 42 inches wide; such popular colors as pink, light blue, white, golden brown, navy, taupe, myrtle and dark green.

Double Surety Coupons
Flannelette Nightgowns 39c
Women's Flannelette Nightgowns; good quality; pink and blue stripes; double yoke back and front; trimming of plain color; Anniversary Sale Price **39c**

Double Surety Coupons
Embroidered Flouncing 39c
27-inch Ruffled Embroidered Flouncing on Swiss and Batiste, neat, dainty and exclusive patterns. Anniversary Sale Price **39c**
Hahne's Usual Price 79c

Double Surety Coupons
Home-Made Chocolates 29c
Delicious home-made Colonial Chocolates, made right in our own kitchens; same as we usually sell at 40c lb.; Anniversary Sale Price **29c**

Double Surety Coupons
Leather Hand Bags 63c
Newest styles in assorted leathers, some with inside purses, others with mirror and purse, Dresden lined. Anniversary Sale Price **63c**
Verified Price in New York $1.00

Double Surety Coupons
Men's Wear
Men's Derby ribbed Union Suits; shirts French band at neck; Anniversary Sale Price **59c**
Heavy Derby ribbed Shirts and Drawers; in gray and ecru; Anniversary Sale Price **98c**
Hahne's Usual Price $1.50

Double Surety Coupons
Bordered Scrim 29c
2,000 yards of Fancy Bordered Scrim, in all the cream and ecru color, will make up into beautiful curtains. Anniversary Sale Price..... **29c**
Hahne's Usual Prices 35c and 45c

Double Surety Coupons
Boys' Suits Extra Knickers $2.98
Strongly made, of durable Cassimeres, in medium and dark gray and brown mixtures, cut in a stylish Norfolk model, in sizes 7 to 16. Anniversary Sale Price, at **2.98**

Double Surety Coupons
36-inch Longcloth 98c
36-inch Longcloth, especially suitable for underwear; fine close weave and soft finish, full bleached, in 12 yard pieces; while they last, Anniversary Sale Price..... **98c**
Limit 2 Pieces to a Customer

Double Surety Coupons
Ribbons 38c yd.
A lot of 2,000 yards of new Dresden Ribbons; ribbons for fancy work, sashes and girdles; from 6 to 8 inches wide. Anniversary Sale Price, per yard **38c**
Hahne's Usual Prices, to 69c

Double Surety Coupons
Men's Pajamas 85c
300 suits of men's Domet Pajamas, pearl buttons and silk frogs; Anniversary Sale Price **85c**
Hahne's Usual Price, $1.25

Double Surety Coupons
Royal Wilton Rugs
In two of the most wanted sizes.
$59.50 9x12 Rugs **35.00**
$37.50 8¼x10½ Rugs **32.50**

Double Surety Coupons
Cut Glass Water Sets $3.39
Just 50 of these 7-piece Lead Blank Sets; beautiful 4-pint jug, floral decoration, with 6 lead tumblers to match. The greatest bargain ever offered. Anniversary Sale Price **3.39**

Double Surety Coupons
German Silver Mesh Bags 59c
German Silver Mesh Bags, 4, 5 and 6 inch frames and made with one piece unbreakable mesh. Anniversary Sale Price **59c**
Hahne's Usual Price $1.00

Double Surety Coupons
$20 Vacuum Cleaners $12.00
Model "J" Bee Vacuum Cleaners. These cleaners have the brush in the nozzle, a Universal motor and cost of operation is less than 1c per hour; while they last tomorrow at Anniversary Sale Price **12.00**

Double Surety Coupons
Sill Length Curtains $1.45
960 pairs of Scrim and Novelty Net, Sill Length Curtains, well made, in white or Arabe color. Anniversary Sale Price **1.45**
Hahne's Usual Price $1.75

Double Surety Coupons
Huckaback Towels 7c
Huckaback Towels with hemmed ends, ready for use, good, medium quality, suitable for home use, boarding houses, hotels, etc., while they last, Anniversary Sale Price.... **7c**

Double Surety Coupons
Embroidered Organdie 29c
Allover Embroidered Organdie, embroidered in colors and white and black; 40 inches wide. Very special. Hahne's Anniversary Sale Price **29c**

Double Surety Coupons
Lace Vestees 38c
A wonderful lot in white and ecru with a choice of either high or low necks. Anniversary Sale Price **38c**
Verified Price in New York Stores 50c

Double Surety Coupons
Women's Union Suits $1.50
Women's silk and wool Union Suits, medium weight, in various styles; Anniversary Sale Price..... **1.50**
Extra Sizes at $1.75

Double Surety Coupons
$3.50 P. N. Corsets $1.95
Fancy Brocade, Embroidery trimmed, medium bust, long hip, "nipped in waist," strong hose supporters. Anniversary Sale Price..... **1.95**
Hahne's Usual Price $3.50

Double Surety Coupons
Umbrellas
Union Taffeta Umbrellas for men and women, silk cases and tassels, mounted on eight-rib paragon frames, with handsome sterling silver caps and bands, plain and fancy handles. Anniversary Sale Price **1.95**
Hahne's Usual Price $3.00-$3.50

Double Surety Coupons
Women's Suits $17.50
Smart Tailored Suits, in numerous models, in whipcord, poplin, gabardine and broadcloth, trimmed with fur, braid, velvet and buttons, all colors, size 34 to 55. Anniversary Sale Price **17.50**

Double Surety Coupons
Cowhide Hand Bags $5.00
3-oz. Cowhide Handbags, made of best quality leather, sewed-on corners, set-in lock, three pockets, leather-lined; choice of black or brown; sizes 16, 17, 18. Usually $8.00 to $9.00. Anniversary Sale Price **5.00**

Double Surety Coupons
Mounted Casseroles 98c
We have received 500 of these; full nickel plated on brass; wood handles; inner casserole measures 8 inches; while they last, Anniversary Sale Price **98c**

Double Surety Coupons
Messaline 59c
Full 35 inches wide, a cloth of good weight and a very bright, lustrous finish, comes in a complete line of new street and evening shades and black. Anniversary Sale Price **59c**
Verified Price in New York Stores 75c

Double Surety Coupons
Women's Gloves $1.00
Women's Glace and Mocha-skin Fleece Lined Mittens, with fur edging around the wrist. Anniversary Sale Price **1.00**
Misses' and Boys Fleeced Lined Mittens, with fur edge **75c**

Double Surety Coupons
Work Tables $9.75
Martha Washington work table, in mahogany; has pockets for holding work on either side with top lids and three drawers for holding sewing material. Anniversary Sale Price **9.75**
New York stores' sale prices were $9.98, $12 and $13

Double Surety Coupons
Plants and Flowers
75c Boston Ferns, at **49c**
Boston and Schoelzeleye Ferns **89c**
Big Rubber Plants, at **69c**
All kinds of Cut Flowers.

Double Surety Coupons
Automobile Robes $6.95
Automobile Robes, in size of 54 inches wide and 72 inches long, made of the best quality mohair, brown on one side, black on other. Anniversary Sale Price **6.95**
Hahne's Usual Price $10

Double Surety Coupons
Plain Net Fichus 38c
Plain net Fichus, trimmed with Oriental lace edge, white only; Anniversary Sale Price **50c**
Verified Price in New York Stores, 60c

Double Surety Coupons
Black Broadcloth $1.68
54 inches wide, thoroughly sponged and shrunk; ready for the needle; rich, permanent finish. Anniversary Sale Price **1.68**
Verified Price in New York Stores, $2.00

Double Surety Coupons
Women's Initial Handkerchiefs 10c
Women's Hand Embroidered Initial Handkerchiefs, imported from Ireland, all desirable initials; neat design. Anniversary Sale Price **10c**
Hahne's Usual Price 15c

Double Surety Coupons
$25 Mosaic Domes $11.00
Less than half for these beautiful Domes—over 20 different patterns to select from; complete; Anniversary Sale Price..... **11.00**

Double Surety Coupons
Maline Ruffs 59c
Waterproof Maline Ruffs in white, black and black and white combinations; we are lucky to be able to sell even at Anniversary Sale Prices for **59c**
Verified Price in New York Stores $1.00

Double Surety Coupons
Crepe de Chine 35c
Crepe de Chine in all desirable shades for street and evening wear; soft and rich; 36 inches wide; Anniversary Sale Price..... **35c**

Double Surety Coupons
Long Crepe Kimonos 85c
Long Crepe Kimonos, plain colors, trimmed with scalloped edging, collarless effect, blue, lavender, navy, gray, copen and pink, sizes 36 to 46. Anniversary Sale Price..... **85c**
Hahne's Usual Price 98c

Double Surety Coupons
Crepe de Chine Ties 15c
Crepe de Chine Windsor and string ties, in plain and shaded in all wanted shades; Anniversary Sale Price **15c**
Verified Price in New York Stores, 25c

Double Surety Coupons
Women's Dresses $10
Women's Silk and Cloth Dresses, combinations of taffetas and serge, velvet and charmeuse, in black and navy, all sizes. Anniversary Sale Price **10.00**

Double Surety Coupons
Stationery "Victoria" Cabinet 25c
Excellent quality Writing Paper and Correspondence Cards.
50 Envelopes
48 Sheets
12 Gold Edge Cards
Anniversary Sale Price **25c**

Double Surety Coupons
Portieres $10.75
In Utopia Velour, made in our own workroom; open French edge; 9 combinations of colors to select from; Anniversary Sale Price **10.75**

Double Surety Coupons
Dress Goods 59c
All wool double warp serge, 42 inches wide, thoroughly sponged and shrunk ready for the needle; comes in a full line of street shades and black. Anniversary Sale Price..... **59c**
Verified Price in New York Stores 85c

Double Surety Coupons
Wardrobe Trunks $15 to $25
Several Wardrobe Trunks, slightly soiled; some over regulation size; some canvas-covered; others fiber-covered; steel trimmings; hand-riveted. Hahne's Usual Prices $40.00 to $75.00. Anniversary Sale Prices
15.00 to 25.00

Double Surety Coupons
Dinner Sets $4.50
56-piece Dinner Sets, complete for six persons, beautiful decorations with gold edges; these dinner sets have always been a favorite at the old price of $5.98 and are exceptional bargains at Anniversary Sale Price of..... **4.50**

Double Surety Coupons
Sterling Silver Tableware
Sterling Silver Tableware, including Teaspoons, Soupspoons, Dessert Spoons, Tablespoons, Knives, Forks, Oyster Forks, Butter Spreaders, etc.
Up to 50c Values, 10c
Up to 1.00 Values, 50c
Up to 1.50 Values, 62c
Up to 2.00 Values, 1.00
Up to 3.00 Values, 1.69

Double Surety Coupons
Comfortables $1.97
A dotted silk mull comfortable filled with the best grade of cotton, in dainty Delft Garden and Moss Rose designs, finished with a 3-inch silk border of pink, gold, blue and helio, to match. Anniversary Sale Price..... **1.97**
Hahne's Usual Price $3.00

Double Surety Coupons
Men's Silk Lined Top Coats $14.75
Men's Silk-Lined Topcoats in Chesterfield model and tailored of all-wool Oxford, Velours and black unfinished Worsteds, Merveilleux Silk Lining, and Silk Faced to edges; sizes 35 to 44.

Double Surety Coupons
Women's Silk Hosiery 69c
Women's Silk Stockings, with lisle tops, double soles and heels; in black, white, navy, bronze and suede. Anniversary Sale Price..... **69c**
Verified New York Price $1.00

Baseball - Tennis - Golf - Bowling - Track - Fishing

NEW YORK FANS HAVE ENOUGH OF BASEBALL

New York, Sept. 30.—There will be no intercity baseball series in Greater New York this year. This was decided yesterday at a conference of owners of the New York Nationals, New York Americans and Brooklyn Nationals, held during the ball game at the Polo Grounds.

The club owners, it was stated, had come to the conclusion that New York has had enough of baseball for one season.

MORDECAI BROWN SUES CINCINNATI FOR $1,250

Chicago, Sept. 30.—Mordecai Brown, former star pitcher of the Chicago National League team, and later with the Reds, yesterday filed an attachment suit to recover $1,250 which he alleges is due him from the Cincinnati National League management.

The suit seeks to attach the gate receipts for the present Cincinnati-Chicago games here, on the charge that Cincinnati owes Brown $1,000 of his contract salary of $6,000 for the season of 1913, with interest at six per cent.

WILL MEET SATURDAY TO FIX SERIES' DETAILS

Cincinnati, Sept. 30.—It was officially announced at the headquarters of the National Baseball Commission yesterday that the commission will meet in New York city at 11 a. m. on next Saturday to take up the details of the world's championship baseball series.

"It is not time to discuss details now," said Chairman August Herrmann yesterday, "and we will not discuss them until both pennant races are definitely decided. No arrangements whatever will be made by the commission until after the meeting next Saturday."

WESTFIELD HIGH SCHOOL HAS SEASON SPORT PASSES

Westfield, Sept. 30.—The Athletic Advisory committee of the Westfield High School has issued 300 season tickets entitling the holders to see all games of football and baseball that will be played by the High School teams. There will be at least seven home games of football and equally as many in baseball.

They will be offered to the High School pupils first and opportunity given them to purchase. This issue will be the only one for all of the games in the two branches of athletics. Admission to basketball games will depend upon the individual games. It is not now planned to issue season tickets for this sport.

PHILADELPHIA SNATCHES NATIONAL LEAGUE FLAG

Philadelphia, Sept. 30.—A wave of wild enthusiasm swept through the business section of this city yesterday with the announcement, flashed on many scoreboards, that the "Phillies" had finally clinched a pennant and would be contenders for the world's baseball title. Old and middle-aged men who have been faithful rooters of the local club for thirty-two years hugged each other, and even total strangers on City Hall Plaza cheered when the electric lights on the scoreboards, which had told the story of the game to a multitude of spectators, flashed Compton's final fruitless swing.

Thousands of fans crowded every available spot on the broad sidewalk around City Hall to view the progress of the game. Cravath's home run, clearing the bases, caused a shout which brought the clerks and others in offices in the vicinity to the windows, and apprised them intuitively that the National League flag had been won for this city.

BIG HORSE SHOW AT FAIR.

San Francisco, Sept. 30.—The big horse show at the Exposition, which will last two full weeks, opened today, and promises to be one of the prominent horse events of the season. Many draft horses are being shown, together with trotters and pacers, thoroughbreds, saddle horses, Morgans, hackneys and Arabians.

BOXING MATCHES TONIGHT.

Sam Langford vs. Sam McVey, 30 rounds, at Denver, Colo.

Johnnie Ehtle vs. Kid Hermann, 20 rounds, at New Orleans, La.

Frank Farmer vs. Bud Gorman, 10 rounds, at Oshkosh, Wis.

Dutch Brandt vs. Kid Williams, 10 rounds, at Baltimore, Md.

—Used, but still VALUABLE, articles are "advertisable."

HIGH SCHOOL POOL TO BE RE-OPENED

Arrangements for Private Classes Are Now Being Made for the Winter.

The Plainfield High School swimming pool will be opened for public use, beginning next week. The arrangements are much the same as last year. For private classes the rate is four dollars, giving exclusive use of the pool and dressing room for one hour. A competent instructor is provided. Classes are organized for periods of ten weeks, and may be continued if, at the end of the term, no new class wishes the time. Classes will be arranged during the day on Friday and Saturday, and on the evenings of Monday, Thursday and Friday.

For those who are not members of any organized class, the pool will be opened Tuesday, from 7:30 to 9:30 for men, and Wednesdays at the same hours for women. The admission fee for these evenings is 15 cents. These classes will be continued only as long as the patronage seems to warrant.

In all classes women will wear the Annette Kellerman suits, which may be ordered at the school. Men will wear no suits. Arrangements may be made with R. S. Patch at the High School, telephone 2361.

Several classes have already been organized, but a number of periods still remain open.

In organizing a class it is necessary that one person shall be responsible for the class in regard to collections and payments. This person should gather together a sufficient number of his friends to guarantee the fee and then make arrangements for the use of the pool. Experience has shown that classes in which subscriptions are collected in advance on a strictly business basis are the most successful.

AUTO RACING ENTHUSIASTS TO ATTEND ASTOR CUP MEET

Plainfield will be well represented at the Sheepshead Bay automobile classic Saturday afternoon, a number of automobile and train parties having already been arranged for the occasion. The cream of the country's automobile pilots are scheduled to drive high-powered cars, and indications point to an average speed of 100 miles per hour being developed by the leaders.

The elimination trials will be concluded Saturday morning, and a large number of the best-known racers have already qualified their motor-driven steeds for the big events.

WALTER J. TRAVIS QUITS GOLF

Veteran, at Age of Fifty-three, Announces His Retirement.

Walter J. Travis, the metropolitan golf champion, has confirmed the statement that he will not play in any more tournaments.

His has been a marvelous golf career. Born in Australia in 1862, he took up golf late in life and when he was thirty-eight won his first national championship. He is the oldest golfer who ever captured the national title.

So wonderful a player is he that at the age of fifty-three he won the metropolitan crown from a field which included such stars as Travers, Kirkby, Anderson and Marsden. He won the national championship in 1900, 1901 and 1903, the amateur championship of Great Britain in 1904 and the metropolitan championship in 1900, 1902, 1909 and 1915.

Travis was national semifinalist in 1898, 1899, 1906 and 1908, and he was the gold medalist in 1900, 1901, 1902, 1907 and 1908. He has also won the Florida championship on several occasions and the north and south title three times.

NINETEEN YEARS IN MINORS.

Meek With Fourteen Clubs In as Many Different Circuits.

One of the unique records of modern baseball is that attached to the name of Dad Meek, until recently pinch hitter for the Los Angeles Pacific Coast league team. Meek played nineteen years in minor leagues, having been a member of fourteen clubs in as many leagues since his debut in 1896.

Although he fitted in as either catcher or first baseman with fairly satisfactory results, his chief value lay in his ability to hit the ball out in emergencies. Meek's record with the bat shows a grand average of .330 for nineteen years of play, with a high water mark of .419, made in 1897 while a member of the Port Huron club of the Michigan league. But for the fact that he was badly handicapped by his slowness afoot Meek's big bat would have carried him into the big leagues years ago.

—Haven't you ever written a classified advertisement that resulted in a sale of something? Try it. You can do it. People with half of your ability to write do it.

BASEBALL

YESTERDAY'S RESULTS.

National League.

Brooklyn, 2; New York, 1.
Philadelphia, 5; Boston, 0.
Chicago, 5; Cincinnati, 4.

American League.

Washington, 10; Philadelphia, 2.
Washington, 20; Philadelphia, 5.
Chicago, 13; Cleveland, 6.
Detroit, 3; St. Louis, 2.

Federal League.

Buffalo, 7; Brooklyn, 6.
Chicago, 6; Pittsburgh, 3.
Kansas City, 1; St. Louis, 0.

STANDING OF THE CLUBS.

National League.

	W.	L.	P. C.	Games to Play.
Philadelphia	87	60	.502	7
Boston	78	67	.538	9
Brooklyn	79	69	.534	6
Chicago	71	73	.477	5
Pittsburgh	71	79	.473	4
St. Louis	70	79	.470	5
Cincinnati	69	81	.450	4
New York	67	79	.459	8

American League.

	W.	L.	P. C.	Games to Play.
Boston	99	46	.683	9
Detroit	98	53	.650	3
Chicago	89	61	.593	4
Washington	83	65	.561	6
New York	66	81	.449	7
St. Louis	62	87	.416	5
Cleveland	57	93	.380	1
Philadelphia	40	108	.270	6

Federal League.

	W.	L.	P. C.
Pittsburgh	84	64	.568
Chicago	83	64	.566
St. Louis	85	66	.563
Kansas City	80	70	.533
Newark	75	71	.514
Buffalo	73	78	.483
Brooklyn	70	81	.464
Baltimore	46	102	.311

WHERE THEY PLAY TODAY.

National League.

Brooklyn at New York.
Philadelphia at Boston.
Pittsburgh at St. Louis.
Cincinnati at Chicago.

American League.

Philadelphia at Washington.
St. Louis at Detroit.

Federal League.

Buffalo at Brooklyn.
Newark at Baltimore.
Chicago at Pittsburgh.
Kansas City at St. Louis.

Y. M. C. A. BASKETBALLERS GET JUMP ON OTHER TEAMS

Preparatory to picking a team for the City Basketball League circuit prospective candidates for places on the Y. M. C. A. outfit held a limbering-up drill in the association gymnasium last night, a big squad being on hand for the initial workout. While this year's aggregation will probably be formed around a nucleus composed of the strong last year's squad a number of new names have been added to the list and it is expected that some lively competition for places on the quintet will develop.

Dunning, Taylor, Moulton, Newkirk, Burner and other veterans are rounding into shape for the season's campaign and the association team appears to have some pretty formidable stock to use in chasing the league pennant.

PLAINFIELD NOT TO COMPETE IN K. OF C. BOWLING LEAGUE

For the purpose of organizing a 1915-1916 bowling circuit a number of councils from various parts of the State will meet in Columbus Institute, Newark, Sunday afternoon, October 10, at 2 o'clock.

Two years ago, Watchung Council, of this city, was one of the competitors on the Knights of Columbus circuit, but owing to the activity in tournaments on the home alleys the Plainfielders will probably not go into the organization again this year.

There's a Place on a Pay-Roll For Your Name!

For the man or woman who can do some useful work Well is always needed in this City of Work!

The right place for you may be found—perhaps with little delay—by a campiagn of classified advertising in the Plainfield Daily Press.

So let classified advertising place your name, once more, on a pay-roll!

100 CANDIDATES FOR HARVARD'S ELEVEN; HAUGHTON MUST MAKE ALMOST NEW TEAM

Left to right: Captain Mahan, Coach Haughton and Soucy.

Coach Haughton of Harvard has a big task on hand. He must build up a team for Harvard out of one hundred raw men, practically all the stars of last year having graduated. Two of his best men are Captain Mahan, who has played brilliantly for two years, and Soucy, who gave a good account of himself in the Harvard-Yale game last fall.

LAST OPPORTUNITY FOR CLUBS TO ENTER BASKETBALL LEAGUE AT MEETING TONIGHT

Meetings of the committee on teams and by-laws will be held in connection with the City Basketball League organization in the Daily Press editorial rooms tonight. A tentative set of rules will be drawn up for presentation to the governing board at next Tuesday night's session.

A number of prospective teams have been interviewed through their managers, and any organization desiring to enter the league may file an application at tonight's meeting. While it will not be necessary to increase the number of teams on the present circuit the management is desirous of giving a last opportunity to all clubs to gain admittance in order to do away with any ill feeling that might develop after a schedule is drawn up.

It is proposed to make the league a representative one and the championship of an unquestionable character.

CAN IT BE THAT HOLY CROSS IS GOING TO RENIG WITHOUT HANDING US THE REASONS?

"Mr. Doyle, are you going to have a football team?"

Plainfield followers of the gridiron spot, and there are several of them, want to know, and want to know immediately, whether or not the Holy Cross club intends to monopolize the football limelight again this year.

For some weeks past we've been hearing a little buzzing from Holy Cross quarters which would indicate that there is some demand on the part of the players for a team. Then, again, the Holy Cross leaders are making no bones of the fact that they held a very unsuccessful meeting in Scotch Plains one night last week. The session was called primarily for discussing season's plans, but it is a known fact that the attendants sought a far different brand of diversion during the evening.

Mr. Doyle, you've given us some good football during the past few autumns and we don't want to say or do anything that will hurt your feelings or tend to discourage you in whatever you might be planning for this season, but the time has come for a decision one way or the other and we are prepared to hear the worst lest we lose our opportunity to break the news with the least chance of losing your life.

There are plenty of footballers in Plainfield but few managers of "Doc" Doyle's calibre and this is the main reason for the scarcity of good eleven around the Queen City. We may appear a little pessimistic but we're of the opinion that without the guiding hand of Doyle even such stars as are enrolled in the Holy Cross club would cease to shine ere long. Therefore, to have football we've got to have Doyle.

Last season was not all that could be expected along financial lines and the management had its hands full trying to squirm out of tight holes during the winter months. To have a football eleven we've got to have better support than we've been getting, and in view of the temporary letup in general interest it might be well to shelf the pastime for a year at least.

SACRIFICES WITH NONE ON.

Way Fan Sizes Up Murphy With Major League Barnstormers.

Eddie Murphy, the former outfielder of the Philadelphia Athletics, who is now a member of the White Sox, tells this one about a critic: The Pacific-Hawaiian barnstormers were playing at Mandon, S. D., last fall on the day that Grover Alexander struck out twenty-one American league batsmen. The teams played at an adjoining town named Forsythe the next day.

A fan in Forsythe laughingly showed the players a postcard he had received from a friend in Mandon. It read:

"Dear Pete—Don't pay money to see them bushers play. I seen them pull awful things and make it a farse over hear. Why, I even seen one guy named Murphy try to sackrifice without nobody on base."

Cravath After Freeman's Record.

C. C. Cravath, the center fielder of the Philadelphia National league team, may surpass Buck Freeman's record of twenty-five home runs for a season.

—Press want ads. work wonders.

BETTER ARMS IN OLD DAYS.

Outfielders Used to Nail More Runners With Some Great Pegs.

Statistics show that the outfielders back in the eighties and nineties had the shade on the present day outfielders in making assists. The best record in number of assists made in one season in the majors in recent years, or since 1900, was stacked up by Harry Niles, then with the St. Louis team in 1906. Harry nailed thirty-nine men from the outfield, getting them at different bases.

Mike Mitchell, while with the Cincinnati team, equaled the mark set by Niles, heading off thirty-nine men by his power to shoot a ball from the farthest corner of the outfield with sufficient accuracy and speed to get his man. Ty Cobb, Joe Birmingham, Tris Speaker, Joe Jackson and Milan all have made especially good records in this direction and lead their respective teams in throwing out runners from the remote corners of the outer garden. In his day Fielder Jones was a past master in pegging the ball from the outfield and nipped many runners.

—Going to build? See Saturday's Press.

Eastern Bottling Co.
2d St. & Central Ave Plainfield

Insure the Quality and Vintage of your Bottled Goods by ordering from a house of Reliability
WINES, LIQUORS, WHISKIES BURGUNDIES, CLARETS, PORT, SAUTERNE CHAMPAGNES and all Cordials

We Recommend BALLANTINE'S BEERS AND ALES Famous for Purity, Quality, Maturity, Flavor.

Telephone Plainfield 190. Prompt Deliveries

The Crowning Achievement of the Brewing Industry

KRUEGER'S HIGH GRADE BEER

UNQUESTIONABLY THE BEST BEER BREWED

Fine Flavor—Delightful Taste—Rich in Nourishment—Refreshing—Cooling.

BOTTLED AT THE BREWERY — SERVED IN THE BEST HOMES.

ON SALE AT THE BEST CAFES, RESTAURANTS AND HOTELS.

G. R. WESCOTT
DISTRIBUTOR

133-135 North Ave., Plainfield. Chas. Smith, Mgr. Phone 81

Order a Case of it Delivered.

Central Bottling Works

Telephone 229. Corner Somerset and Chatham Sts.
HENRY HAURAND, Prop.

Headquarters for High Grade
Beers, Wines, Liquors and Carbonated Beverages

We carry only reliable goods. Goods with a reputation. Goods that we guarantee and recommend.

Try our Leaders—Plainfield Club, (blend); C. B. W. Monogram, (blend); Elkwood Pure Whiskey, (straight); none better made.

We regret to state that we can not deliver goods in Plainfield but if you consider quality and prices you will find it will pay you to send for them. We call for empty bottles.

This Coupon
WILL BE HONORED FOR 100 VOTES IN THE
McKeon Famous Shetland Pony Contest

Cut out, sign and call at Contest Headquarters, Stillman Building, Room 17, next to Proctor's Theatre.

Name .....
Address .....
Date .....

This coupon good to and including October 2.

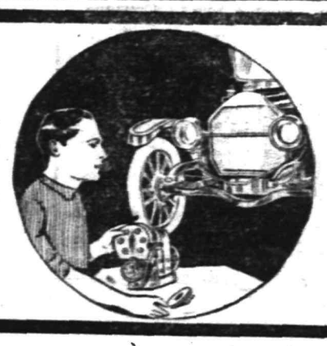

THE MOST DELICATE PARTS or the plainest are equally within our auto repairing facilities. We repair, adjust and tune motors with the same skill as we handle less complicated parts. Send your car here when it needs attention. Then you'll be sure of good work.

AUTOMOBILES REPAINTED.

MARTIN AUTOMOBILE CO.
304-312 PARK AVE

Quality First

Very Best Butter, lb.	33c
Fancy Jersey Potatoes, per basket	35c
Best Pure Lard, 2 lbs.	25c
Best Compound Lard, per lb.	10c
Norway Mackerel, 6 for	25c
Old Dutch Cleanser, 3 cans	25c
Duryea's Corn Starch, 3 packages	25c
H. O. Oatmeal, 2 pkgs.	27c
Steero Cubes, per box	25c
Heinz Baked Beans, 2 cans	27c
Elite Grape Juice (very fine), quarts, 35c; pints	20c
Sure Seal Jars, quarts 65c, pints, per dozen	60c
Ritters Baked Beans, 3 cans	25c
Peek's Tea, regular 25c cans	22c
Red and Yellow Onions, 4 quart basket	20c
White Onions, 4 quart basket	25c
Sweet Pippins, 4 quart basket	15c
Virginia Sweet Potatoes, 4 quart basket	20c
Red Alaska Salmon, per can	15c
Tuna Fish, ½-lb can, 10c; 1-lb can	18c
Mason and Lightning Jar Rubbers, 3 dozen	25c
Granulated Sugar, per lb	5½c
Hecker's Flour, per bag	1.00

We Give S. & H. Stamps

F.H. FIRSTBROOK

116 W. Front St. Phone 1754

DIVIDEND

THE PLAINFIELD TRUST CO.
Plainfield, N. J., Sept. 16, 1915.

The directors have this day declared a quarterly dividend of 3 (three) per cent. on the capital stock, payable October 1st, 1915, out of the net earnings of the company, to stockholders of record at the close of business September 23rd, 1915, on which date the transfer books will close and will re-open on October 1st, 1915.
Checks will be mailed.

DE WITT HUBBELL,
9 17-23-30 Secretary.

AWNINGS
UPHOLSTERING
WINDOW SHADES
Frank G. Wikoff
721 W. Fourth St. Tel 1746.

SEALED PROPOSALS.

Sealed Proposals for painting certain buildings at Bonnie Burn Sanatorium, Scotch Plains, N. J., will be received by the Board of Managers not later than 12 o'clock (noon) on the fourth day of October, 1915.

Proposals must be accompanied by a bond in the sum of one-half of the contract price conditioned on the faithful performance of contract when awarded.

Specifications and information may be had upon application to the Superintendent at the Sanatorium.

JOHN E. RUNNELLS, M. D.,
9 23 7 Superintendent.

PLAINFIELD BOARD OF EDUCATION

Proposals for Bids or Estimates for Furniture for the Evergreen Avenue School Building.

Sealed proposals will be received by the Board of Education, City of Plainfield, New Jersey, at the Board Room in the High School Building, corner West Ninth street and Arlington avenue, at 8 o'clock, on Tuesday evening, October 12, 1915, for Furniture for the Evergreen Avenue School, now being erected, according to schedule of requirements and conditions which will be found on file at the Board room, or copy will be sent to those applying for same.

B. W. EVANS,
Clerk of the Board.

September 27, 1915.
9-28 30 10-2 5 7 9 12

REAL ESTATE
INSURANCE
MANNING & CURTIS
106 DEPOT PARK

ROBERT FAIRBAIRN TO SHOW CLYDSDALES

Notable Exhibition to Be Held at Bryn Mawr, Pa., Tomorrow.

Through the co-operation of wealthy amateurs who have taken up the breeding of Clydesdale draught horses there will be a notable exhibition at the Bryn Mawr Horse Show tomorrow morning, beginning at 10 o'clock. Among the exhibitors are W. W. Atterbury, vice-president of the Pennsylvania Railroad; William Woodward, president of the Hanover National Bank, in New York; Robert A. Fairbairn, vice-president of the National Horse Show Association, in New York; Joseph Larocque, of Bernardsville, and Conyngham Brothers, of Wilkes-Barre, Pa. These and others have made fifty-eight entries in the Clydesdale classes. While there have been larger shows of the Scottish draught horses in this country, it is believed that the exhibition will be more select than any yet seen in the United States.

Nearly every horse entered is a prize winner here or in Scotland, where most of the animals were bred. Among the celebrities is Harviestoun Baroness, probably the most valuable Clydesdale mare now living. She is distinguished as the only mare that ever won the championship at the national horse shows of Scotland, Canada and the United States, and she did this in one year. Her first colt was sold for $5,000 as a yearling last season by Mr. Fairbairn to F. Lothrop Ames, of Boston. Other noted horses entered are Mr. Conyngham's stallion, Fyvie Baron, champion at the National Highland Show, in Scotland, and Mr. Larocque's King of All, reserve champion at the last International Live Stock Exposition in Chicago. All of Mr. Atterbury's entries are imported horses not yet shown in this country.

DIVORCES OCEAN LINES.

Montreal, P. Q., Sept. 30.—Tomorrow will mark the separation of the Canadian Pacific Railroad Co.'s rail and ocean interests. The newly-organized Canadian Pacific Steamships Limited will take over all the liners now operated by the railroad and the Allan Line. G. M. Bosworth, who is vice president of the Canadian Pacific, is the president of the new line. The Allan line passed into the control of the Canadian Pacific last month. The Canadian Pacific has been operating fleets in both oceans.

—Press want ads. work wonders.

CANDIDATES FOR SENATE ARE NAMED

Complete List of Those Nominated at Primaries on Tuesday.

Trenton, Sept. 30.—The Senatorial candidates nominated at the primary election Tuesday are as follows:

Burlington county—Republican, Harlod B. Wells, Local Optionist, who defeated Blanchard H. White, the regular candidate; Democrat, J. Mercer Davis.

Cape May county—Republican, Assemblyman Lewis T. Stevens, Local Optionist;; Democrat, Harry C. Wheaton, renominated.

Hunterdon—Republican, Dr. Edmund B. Eastwood, who was unopposed; Democrat, Senator George F. Martens, Jr., renominated, having defeated former Sheriff David L. Holcombe, of Flemington, the Gebhardt candidate.

Middlesex—Republican, William A. Spencer; Democrat, Prosecutor W. Edwin Florance, who defeated Assemblyman Arthur A. Quinn, of Perth Amboy.

Passaic—Republican, ex-Speaker Thomas F. McCran, who won over Stalter, another regular candidate, and former Assemblyman Blauvelt, the Progressive Republican aspirant; Democrat, Senator Peter J. McGinnis, renominated. Four of the Progressive Republicans' Assembly candidates in Passaic are nominated.

Sussex—Republican, Thomas W. Dekay; Democrat, Senator Samuel T. Munson, renominated. The regular Republicans nominated their Assemblyman ticket in Essex and Hudson counties.

KANSAS GAS GOES UP.

Independence, Kas., Sept. 30.—The price of natural gas will go up to 30 cents per thousand feet in Topeko, Lawrence, Leavenworth, Atchison, Kansas City and Kansas City, Mo., and several smalles cities along the lines of the Kansas Natural Gas Company. The company is now in the hands of receivers, and the receivers have been ordered to take steps to insure a steady supply. A new compressor station is being built in Oklahoma to pick up low-pressure gas at new points of supply.

MO. DEMOCRATIC ROUNDUP.

St. Joseph, Mo., Sept. 30.—"Champ Clark Day" is the name of the Democratic round-up, which will bring the political leaders to St. Joseph tomorrow. Senators Stone and Reed will be present, and Speaker Clark will make an address.

HEARN

Fourteenth Street — New York — West of Fifth Avenue

FRIDAY, AS USUAL, BARGAIN DAY

13TH GREAT FALL SALE

Prices to Cause Enthusiastic Buying

BIG VALUES——LITTLE TALK

$9.98 Women's Smart Dresses..6.69
Velveteen and satin combined—new shades of brown and green, also navy and black—coatee effect—white poplin collars—folds on skirt—all sizes.

$5.98 Women's Dresses.....3.77
Serge or silk mixed poplin—new, smart models, with surplice or panel fronts—self or chic organdie collars navy, black, gray or wistaria.

$19.98 & $21.98 Women's Suits 16.50
Smart military or novelty styles—newest skirts—whipcords, poplins and serges—black, navy, brown and green.

$4.98 & $5.98 Women's Skirts..3.95
Poplin, serge, Bedford cords in black and navy, also fashionable mixtures—buttoned front, side pleat—with and without belts—some have shirred back—all lengths and bands.

$9.98 & $10.98 Women's Coats 7.95
Tweed mixtures, Velviots — gray, brown and green—smart models,—convertible collars—patch pockets—with or without belts—all sizes.

98 ct. Kimonos.....57
Flannelette and Crepe—floral patterns and colors, or plain shades—Empire and loose models—all sizes.

98 ct. Gingham House Dresses..66
Plain colors, checks and stripes—neatly tailored contrast piping or emb'y trim—all sizes.

$14.98 Misses' Suits.....11.50
Gabardines and poplins—box or semi-fitted models—fancy braid trim'd in effective designs—collars of velvet or fur—brown, navy, green and black—14 to 18 years.

98 ct. Middy Blouses.....66
All white, also colored collar and cuffs 6 to 20 years.

$5.98 Boys' Extra Trouser Suits 4.29
6 to 18 yrs.—Norfolk models in various styles—smart plaids, mixtures, checks and fancies, cheviots, cassimeres and tweeds.

$2.98 Boys' Norfolk Suits.....2.25
Various models—new Fall cheviots and tweeds—mixtures, twills, stripes and fancies—many have extra trousers—8 to 16 years.

$4.98 Boys' Suits.....3.50
Many with extra trousers—New Norfolk models—some have patch pocket front, others pleated—Cheviots and Cassimeres in browns and gray—new patterns—also Corduroys—7 to 17 years.

49 ct. Boys' Blouses.....35
Madras and percales—stripes and figures, also plain white—neck band or attached collar—8 to 15 years.

49 & 59 ct. Children's Pajamas..36
6 to 14 yrs.—fancy stripe percales—light and dark, also flannelette.

49 ct. Boys' New Fall Caps.....34
Navy serges and shepherd checks—also brown, gray and fancy mixtures—full crown—taped or satin lined.

$1.98 Suit Blouses.....1.54
Striped silks in various styles and colors—predominating tones to match the new wool dress fabrics—smartly tailored styles—all sizes.

$1.98 Women's Blouses.....1.44
White voile, tastefully trimmed with fine lace and emb'y—also tailored linens with pique collar and cuffs.

$1.69 Women's Blouses.....1.19
White voile—pretty models, embroidered fronts or with heavy Venise or sheer laces and tucks—some have trim'd sleeves and collars, others are of plain fabric—all sizes.

$1.98 Women's Petticoats.....1.54
Silk Jersey top—black, white and new fall shades—plaited ruffles or corded flounces of messaline or taffeta—fitted or string top.

$1.24 Extra Size Petticoats....87
Black—Heatherbloom—tucked flounces—deep ruffle—all lengths.

$2.00 Brassieres.....88
Fine cambric—emb'y medallions with lace—also embroidered allover shields—hooked front or button back—sizes 34 to 48.

98 ct. Ex. Size Nightdresses....68
Nainsook or cambric—V, round or high neck—emb'y and lace trim'd.

98 ct. Nainsook Combinations..68
Deep yokes of fancy laces and emb'y—Princess or waist style—trim'd skirt or drawers.

59 ct. Children's Petticoats....33
Yoke and Princess models—Nainsook and Cambric—practical emb'y or lace trim'd styles—to 6 yrs.

$1.69 Women's Untrimmed Velvet Hats.....1.15
Black, also fashionable shades—plain or shirred—large, medium and small.

$2.98 Untrimmed Hats.....2.19
Silk Velvet in all the leading Fall shades and black—variety of new models—large, medium and small.

$1.69 Large Ostrich Pompons..1.24
Fluffy effects with ostrich tipped whips—white, black, black and white.

98 ct. Children's Dresses.....58
Sizes to 6 yrs.—check and plaid ginghams and plain chambrays, also galateas—collars and cuffs of white pique with and without hemstitching, buttons and plain contrasts—new Fall models.

44 ct. Babies' Nainsook Slips....27
Yoke and Bishop styles—neatly trim'd with emb'y, lace and hemstitching.

$2.98 Little Children's Coats...2.25
Brown, navy and Copenhagen—velvet collar and cuffs—belted—buttoned to neck—2 to 6 yrs.

49 ct. Infants' White Wrappers..30
Flannelette — stitchings or ribbon finish.

$1.49 Little Children's Sweaters..88
All white or combined with delicate colors, also Cardinal, Copenhagen and Brown—best weave—pearl buttons—some with pockets—sizes to 4 yrs.

69 ct. All-Wool Prunellas.....53
41 inch — soft, lustrous — taupe, mouse, delft, artillery blue, prune, garnet, seal brown, myrtle, olive, navy, black.

98 ct. Fine French Serges.....77
50 inches wide — all wool — exceptionally fine weave — most popular—navy, men's wear blue and black.

$1.19 Fleur de Soie Taffetas....88
40 inch—soft finish and light weight—graceful draping quality and splendidly lustrous—light and dark shades.

98 ct. Crepe de Chines.....68
Double width—full crepe effect—all silk—street and evening shades.

15 ct. Silk Mixed Chiffonettes....11
Plain or dotted—soft, lustrous fabrics in light and dark shades.

12½ ct. Kimono Flannelettes...7¾
Yard wide—mill lengths—new paterns.

6 ct. Novelty Outing Flannels..4½
Variety of patterns.

12½ ct. Dress Ginghams.....9½
All the popular checks, stripes and plaids in unlimited variety.

12½ ct. Shirting Flannelettes..7¾
Most desirable stripes for men's, women's and children's shirts, waists, pajamas, etc.

$6.49 Scalloped Linen Sets....4.22
Round—cloth 72 inches across—large size napkins—our own import from Ireland—handsome patterns.

$2.39 H. S. Linen Cloths.....1.66
2¼ yards long—heavy all-linen.

19 ct. Huck Towels.....11½
Union linen—18½x35—extra heavy hem'd—white or blue broche borders.

22 ct. Union Linen Huck Towels.16½
19x37—fine quality—hemem'd—white damask borders, initial wreath.

$1.49 Irish Linen Pillow Cases...97
Hemstitched — 45x36 — No dressing. Take advantage of this low price. We placed orders far enough ahead to have a good stock of these cases at old prices. If purchased now they would cost us more than Fall Sales selling price.

98 ct. Bleached Diapering.....66
27 inch—10-yard piece—non-irritant, durable—put up in sanitary bags.

98 ct. Hand Bags.....65
Black leather or moire silk—various styles and sizes—some inside frames.

21 ct. Wide Ribbons.....14
Moires, satins and taffetas—plain, checks, plaids and Dresdens—large variety, every wanted color and combination — hat, hair and sash widths.

23 and 25 ct. Ribbons.....15
Millinery and sash widths—black, white and leading plain shades, also new plaids and stripes—moires, satins, taffetas and Dresdens.

98 ct. Silk Dress Nets.....66
Double width—black, white, street and evening shades—for waists, trimmings and draperies and many other uses.

39 ct. Val. Laces—piece.....29
12 yds.—½ to 1 in.—choice patterns.

29 ct. White Embroideries.....19
17 inch — Flouncings and Corset Coverings—cambric, nainsook and Swiss—eyelet and small patterns.

49 ct. Silver-Plated Teaspoons..38
Half dozen—Rogers—bright or gray finish—pretty designs.

23 ct. Knives and Forks.....15
Well-known Rogers make—celluloid handles.

98 ct. and $1.25 Vestees and Guimpes.....69
Dainty embroidered Organdies, Nets and Laces—high and low neck—many styles.

49 ct. Dress and Coat Sets.....36
Embroidered Swisses, organdies and voiles—also imported laces—variety of styles.

98 ct. Men's Flannel Shirts.....73
Wool mixed—gray and convertible collar—also navy—single or double-breast—all sizes.

49 & 69 ct. Men's Silk Neckwear .36
New stripes and figures—satins and silks—large open end styles.

98 ct. Men's Domet Pajamas.....70
Pink, hello or blue stripes—heavy nap—soft and downy—collarless or military collars—silk frogs.

75 ct. and $1.00 Men's Shirts..55
Negligee style — Percale — neat stripes in various styles and colors on white—plain and pleated bosoms—starched cuffs—all sizes—well known dollar Emperor shirts are included.

98 ct. Root's Tivoli Underwear..65
For men—single breast—shirts to 46—drawers to 44.

50 ct. Men's Ribbed Underwear..33
Tan—close knit—dependable make—shirts and drawers—one of the best 50 ct. garments in the market.

49 and 59 ct. Women's Union Suits.....35
Medium weight cotton—low neck—sleeveless or short sleeves—knee or ankle length—reg. and extra sizes.

49 & 59 ct. Women's Underwear .33
White fleeced Vests, high or low neck—sleeveless or long sleeves—knee or ankle length—regular and extra sizes.

49 to 69 ct. Children's Underwear .33
Part wool—white or natural—vests high neck — long sleeves — ankle length drawers — all sizes — some subject to slight imperfections.

24 & 29 ct. Children's Underwear .18
Fleeced—white cotton—vests high neck—long sleeves—ankle length drawers—all sizes.

$1.25 Umbrellas.....88
American Taffeta—men's and women's sizes—plain handles or sterling silver trimmed—silk case.

12½ & 15 ct. Women's Hand'k'fs 9
Voile, Crepe, Shamrock Lawn and all pure linen—machine and hand emb'd corners in white and dainty tints—men's hemstitched Handkerchiefs are included also—all pure linen.

$6.98 Pure Wool Blankets.....4.65
Pink, blue, tan, gray and white combination plaids, also white and scarlet with colored borders—for large beds.

$4.98 Pure Wool Blankets.....3.65
White, scarlet and two-tone plaids—for twin beds—also California wool mixed—white with pink or blue borders — silk binding — for large beds.

$2.49 Best Cotton Blankets....1.85
White, tan, gray — bordered — also two-tone plaids.

$1.79 Silkoline Comfortables...1.34
Heavy — full and single sizes—Persian or floral designs.

$2.69 Heavy Comfortables.....1.95
Sateen covered — full size — scroll stitched.

$1.49 & $1.98 New Scrim Curtains.....1.19
Several dainty styles—with lace inserting or edge or plain with deep hem—white, ivory and Arabian.

$8.98 Portieres.....5.95
Silk Frou Frou—brocade designs in two-toned or solid colorings—reversible.

$1.49 & $1.98 Rich Velours....1.00
For Furniture and Draperies—50 inches wide—rose, olive, crimson, old blues, wood tones, etc.—a special purchase.

29 ct. New Taffeta and Tapestry Cretonnes.....17
36-inch—verdure, chintz, floral, Oriental bird and black and white effects.

ALSO
These CURTAIN WEEK Specials:

Point Arabe Curtains

Special Purchase — Arabian tint — corded designs in varied and new display—
3.98 · 4.98 · 5.98
Regularly $4.98 to $8.98.

Novelty Scrim Curtains
1-3 Off!
$1.39 and $1.49 Curtains—pair .95
$1.98 and $2.49 Curtains—pair 1.48

Lace and insert or deep hemstich—white, ivory, cream—about 120 styles—from 6 to 125 pairs of a style may be matched—for hotels and large houses.

Panel Curtains.
Scrim, Marquisette or Net—deep attractive borders of antique lace and filet blocks, others combined with Renaissance and eyelet emb'y—
Scrim.....1.49 to 6.98 each
Net.....1.49 to 9.98 each.

Make most artistic, high class window draperies. We call particular attention to those at.....3.98
Deep border in combination antique and black filet—with lengthwise inserts of Cluny.

74 ct. Bleached Sheets.....52
90x90 (before hemming)—for extra size beds—no dressing.

69 ct. Bleached Sheets.....44
81x90 (before hemming)—for full-size beds—a chance to buy sheets for less than price in case lots.

7 ct. Yard Wide Muslins.....4½
Bleached and unbleached—soft finish—firm, heavy weave.

31 ct. Sheetings.....22
Bleached—2½ yards wide—dependable quality—no dressing.

89 ct. Pillows.....69
20x28—New mixed feathers—art or herringbone ticking—22x28, reg 98.79

85 ct. Feathers.....lb. 65
New mixed Goose Feathers.

$2.69 Feather Bed Ticks.....1.38
Full and three-quarter sizes best sateen ticking—well made.

$1.25 Crochet Spreads.....87
Full size—soft finish—raised designs.

54 ct. Emb'd Flannels.....42
Pure silk ebmroidery on fine wool mixed flannels—scallops and hemstitched.

Wool Mixed Baby Flannels....24
White—regular and extra wide—for children's undergarments — slight imperfections, if perfect would sell at 39 cts.

29 ct. Cushion Slips.....18
19x19—tan, green and red grounds—figure designs—tassel finish.

25 ct. Dressing Combs.....14
English ivory—coarse or coarse and fine.

39 ct. White Castile Soaps....18
Also Green Olive Oil—large bar, averaging three pounds.

15 to 24 ct. Tooth Brushes....10
Samples—bleached and unbleached bristles—plain or open back.

$3.19 Persian Velvet Rugs.....2.35
36x72—Alex. Smith's — medallions, florals, Orientals—light and dark.

$19.98 Wilton Velvet Rugs....14.50
High grade — seamless — 9x12 ft.—small effects for library or living room; also Orientals and Cream or Rose grounds.

ALSO
Famous Royal Ka-Shan Wiltons.
Finest weaves—
9x12 ft.—Value elsewhere quoted $60.00.....44.50
8.3x10.6 ft.—Value elsewhere quoted $54.00.....42.50
27x54 inch—Value elsewhere quoted $5.75.....4.98
22½x36 inch—Value elsewhere quoted $3.75.....2.98

SAVALON RUGS—ALL WORSTED
9x12 ft.—Value elsewhere quoted $42.00.....37.98

49 ct. Holland Shades.....33
Side hemmed—28 to 37 inches wide—7 ft. long (before hemming)—best tints—sold without rollers.

75 ct. Size O-Cedar Oil Mops..50
Triangle — long handles — cleans, dusts and polishes—can be washed and renewed.

$1.15 Roller Skates.....88
Ball bearing—extension styles for boys and girls—one of the best makes.

We Give S.&H. Trading Stamps

E. & W. SCHLOSS

We Give S.&H. Trading Stamps

FINEST XXXX PATENT FLOUR, HUNGARIAN PROCESS; 24½-lb BAG, 85c; PER BARREL.....$6.60

GRANULATED SUGAR, 25-lb COTTON SACK.....$1.43

Borden's Eagle Brand Condensed Milk 2 cans	Crisco 25c size, 22c; Large can, 50c size	Sunshine Biscuit Co. Takhoma Biscuits a package	Toilet Paper 8 Large Rolls
25c	44c	4c	25c

PURE PEANUT BUTTER IN BULK; THE VERY BEST; A lb.....12c

BORDEN'S PURE COCOA IN BULK, A POUND.....22c

NEW SAURKRAUT, lb.....4c | NEW DILL PICKLES, dozen.....18c

JAPO CLEANSER, CHASES DIRT; 3 5c CANS.....10c

Mother Cook Brand Concentrated Tomato Soup, a can	Leggitt's Premier Stuffed Olives 10c kind; a bottle	California Tuna Fish	Leggitt's Premier Shrimp Wet or Dry, can
5c	7c	Small can.....12c Large can.....18c	10c

FANCY FULL CREAM CHEESE, VERY SPECIAL; A lb.....19c

FANCY TELEPHONE PEAS, 15c VALUE, 10c CAN; 3 CANS.....25c

VERY FINEST IMPORTED SMOKED SARDINES IN OLIVE OIL; 2 CANS.....25c

EMPRESS BRAND CALIFORNIA ASPARAGUS, LARGE CAN.....17c

EXTRA STAMPS WITH COFFEES	EXTRA STAMPS WITH TEAS	EXTRA STAMPS WITH FOLLOWING:	SPECIAL ON IMPORTED SARDINES
10 Stamps with 1 lb Coffee.....20c	125 Stamps with 1 lb Tea.....60c	20 Stamps with 3-lb box Starch.....20c	
15 Stamps with 1 lb Coffee.....25c	100 Stamps with 1 lb Tea.....60c	20 Stamps with 3 Rolls Toilet Paper.....25c	
20 Stamps with 1 lb Coffee.....27c	80 Stamps with 1 lb Tea.....50c	10 Stamps with large bottle Ammonia.....10c	20c Grade, can.....16c
20 Stamps with 1 lb Coffee.....29c	50 Stamps with 1 lb Tea.....40c	10 Stamps with 7-lb bag Salt.....10c	25c Grade, can.....19c
25 Stamps with 1 lb Coffee.....32c	30 Stamps with 1 lb Tea.....30c	10 Stamps with box Talcum Powder.....10c	30c Grade, can.....24c
30 Stamps with 1 lb Coffee.....35c	50 Stamps with 1 lb Best Ceylon Tea.....60c	10 Stamps with dozen Jar Rubbers.....10c	12c Grade, can.....10c

FANCY RED ALASKA SALMON, 1-lb TALL CANS.....15c

JUST RECEIVED—NEW MAPLE SYRUP—PINT BOTTLE, 15c; QUART BOTTLE.....25c

FANCY GOLDEN SANTOS COFFEE; A FINE CUP; A lb, 19c; 5 POUNDS.....90c

SWIFT'S OR ARMOUR'S SLICED BACON; LARGE JARS.....25c

Plainfield Daily Press

LESLIE R. FORT.....Managing Editor

Published Daily except Sunday, by the PLAINFIELD PRESS COMPANY, 105 North Avenue.

Entered at the Plainfield, N. J., Post-office as Second Class Mail Matter.

TELEPHONE PLAINFIELD 1300.
Private Branch Exchange connecting all departments.

Two cents a copy. Ten cents a week. $5.00 a year in advance. Delivered by carrier or by mail. No extra charge for papers mailed to points in the U. S. and Canada.
Any subscriber failing to receive a single issue will confer a favor by notifying the business office.
Advertising rates mailed on application.
Copy for change of Advertisement to ensure change for same day must be at the office by 9:00 a. m.

SEPTEMBER 30TH IN HISTORY.

61 B. C.—Triumphant march of Pompey, ending a war of thirty years, in which he vanquished, slew or captured 2,183,000 men, and captured 20 kings and princes.

1775—British ship Rose cannonaded Stonington, Conn.; 2 persons killed and much damage to the village.

1777—Sixth Continental Congress met at York, Pa., with John Hancock as president.

1781—Yorktown invested by Washington and Rochambeau.

1820—Independence of South American republics acknowledged by France.

1832—Lord Roberts, great English field marshal, was born. Died Nov. 14, 1914.

1890—McKinley Tariff bill passed by the U. S. Senate.

1898—John Hay became Secretary of State of the United States.

1899—Great land parade in New York in honor of Dewey and his men.

1914—THE WAR.
Italian warship blown up by Austrian mine in the Adriatic.
Italy protests against the use of mines to Austria.
Allies make gains in the Verdun region.
Russians defeat the Austrian rear guard near Douklo, in Galicia.

Plainfield, N. J., September 30, 1915.

SOUR GRAPES.

There was one man of great gifts and large promise, the majority leader former Judge Runyon. At the beginning the leader looked very much like a man of real spirit and courage, but it was not long in oozing out of him and the session was not far advanced when he, too, was lined up with those whose spines were soft and wabbly.—Charles R. Bacon, in article on the men in the last New Jersey Legislature in the the Philadelphia Record.

Of course we don't know, but perhaps Judge Runyon began to "ooze" at the time that he refused to vote to perpetuate Mr. Bacon's job as head of the Bureau of Shell Fisheries. Had he done so he would have violated the principal pledge in the Republican platform, for more economy in the conduct of State affairs. Judge Runyon was head and shoulders above every other man in the Assembly, and the three Union county men were so much stronger than the other fifty-seven men in the House, that any criticism such as that which is made by Mr. Bacon is entirely unjustified. The personal animus is certainly there.

ASK YOUR CANDIDATE.

Now that all of the candidates for General Assembly from the State have been nominated and are squarely before the people it would be well to demand an expression from them on public matters of importance that will come up at the next session of the Assembly. The voters should demand that each man, no matter whether a Democrat or Republican, express his views on national preparedness, for one thing, and pledge his support to an increase in the militia appropriations if he favors this policy. There is sure to be an effort to improve the New Jersey militia at the next legislative session and those who believe that the safety of the State demands such action can exert their influence between now and election to better advantage than any other time. Ask your candidate how he stands on this and other public matters.

WHAT FOR?

New York now has the fastest automobile race track in all the world. Next Saturday the greatest race drivers of all time will compete in a death-daring trial to set a new record for the fastest time made by man in motor driven machine. Oldfield, Resta, Burman and others have made more than 100 miles per hour in practice spins. They promise two miles a minute, and the winner may have to do even better than that. Some of them will pay the price that is exacted by the God of speed, but it will be great sport. And we wonder what European nations are fighting for.

An automobile statistician of authority is responsible for the statement that a total of $13,259,440 was paid in fees to the government by the owners of motor cars during the first six months of 1915. And this does not include fines.

A movement to organize a Newspaper Writers' Union in Plainfield fell through because the organizer didn't bring a nest-egg for the striker's food fund.

Not being able to even get real motion pictures of the war, New Yorkers will throng the new Sheepshead Bay automobile track next Saturday.

Forty thousand Germans were drowned through a successful Russian strategy. Yet the allied powers still howl for a "humane" war.

That Connecticut man who caught a four-legged fish with a head like a monkey's, might tell us what brand of bait he imbibed.

Archibald is here, but we have heard no wails from the woodshed as yet.

Let's loan Sheriff Kinkead to Georgia for awhile.

GRAND ARMY MEN PASS IN REVIEW

Survivors of the Civil War March Under Folds of Faded Battle Flags.

Men of the Grand Army of the Republic from every State in the Union passed in review in Washington yesterday in celebration of the grand review of the Union army of fifty years ago. Under the folds of faded and shot-torn battle flags they marched as they marched half a century ago, when they were fresh from many hard-fought battlefields.

Fifty years ago there were 200,000 veterans in the line on the first day of the review. Yesterday the ranks were thin, for many of those who fought under Grant and Sherman, Sheridan and Thomas, and a host of others of the nation's heroes have answered the long roll-call. Many of those who were in the line yesterday marched with the feeble, faltering step that age bestows, but with hearts as devoted to the Union cause as they were when the sound of Fort Sumter's guns echoed around the world.

What was then the greatest military pageant of the age was held in Washington on May 23 and 24, 1865, after the Army of the Potomac had returned home from Southern battlefield, subsequent to Lee's surrender at Appomatox.

TO SHOW UP DELINQUENTS.

Washington, Sept. 30.—Secretary McAdoo has threatened to make public tomorrow the names of those who were aided by government money to get home from Europe and who have failed to pay back what was advanced to them. This drastic action has brought many of the delinquents to account, but there are some yet to be heard from. Secretary McAdoo may go still further, and ask the department to begin suits against such as are able to make repayment. Congress appropriated $2,500,000 for the relief of Americans caught in Europe by the war, and the resolution provided that all who were financially able to reimburse the government should do so.

POLICE BAND AT THE FAIR.

San Francisco, Sept. 30.—The police department band, of Seattle, has reached the Exposition and will take part in the Washington and Seattle Day celebrations, set for tomorrow and Saturday. The policemen horn-tooters are waking up the city and the Exposition. Ragtime and classical music, with the varieties in between, are on their repertoire, and a high note is handled as gracefully as Sousa's men can handle a "billy."

Y. M. C. A. MOTION PICTURES.

The motion pictures to be shown at the Y. M. C. A. Saturday will include the following subjects: "The Gorges of the Tran" (colored); "The Praying Mantis" (a nature study); "Malaga, Southern Spain," (colored); "Industrial;" "The House Divided" (two-reel drama in colors); "Pathe News" and "Romiet and Julio" (comic).

—Even Rockefeller could not afford to invest a large part of his money in property, and then allow most of it to remain idle for a good part of the time. He would HAVE TO ADVERTISE.

Off Agin, On Agin

STRICKLAND W. GILLILAN

The Chief Of Fools

The public cusser is a mutt
That one might call *de luxe*.
His nasty mouth is seldom shut—
He is a pest, gadzooks!

He keys his voice up to a pitch
Where he afar is heard.
He makes his lingual mixture rich
With many a useless word.

The public cusser does not know
How shy he is on brain—
He scarce has sense enough to go
In from a heavy rain.

(The public cusser will not heed
These lines, or boil with rage.
The public cusser does not read
The editorial page!)

Finnigin Filosofy

Th' ain't no man shmart or good enough t' be trusted t' pick yer frinds f'r yez, ixcipt yersilf! An' sometimes even yez fizzle at it!

Inducement

Wanted—People to look at our bargains in wall-paper. We have 1,000 bolts on hand that ought to be hung immediately.

(We went and looked at the paper. He's right.)

He Was English

She—Are those sunset colors pastel, Professor?

He—Indeed, I cawn't say just how far away they are.

Read It Again

Eugene Clough, of Ellsworth Falls, has a calf, born Tuesday, which has three perfectly formed hind legs. One of the hind legs is grown where a foreleg should be. —Rockland, Me., *Courier-Gazette.*

Less Than Human

Tom, the country six-year-old, presenting himself one day in even more than his usual state of dust and disorder, was asked by his mother if he would not like to be a little city boy, and always be nice and clean in white suits and shoes and stockings. Tom answered, scornfully: "They're not children; they're pets."

The Puzzling Point

Enthusiastic Aviator (after long explanation of principle and workings of his biplane)—Now you understand it, don't you?

Young Lady—All but one thing.

Aviator—And that is——?

Young Lady—What makes it stay up?

Within The Law

Rural Constable—"Now, then, come out o' that. Bathing's not allowed 'ere after 8 A.M.!"

The Face in the Water—"Excuse me, sergeant, I'm *not* bathing; I'm only drowning."

Condescension

Modesty is an engaging quality in a young man, and the War Office is said to have appreciated the letter of a youth with no military experience whatever who, in applying for a commission, stated that he would be quite willing to start as a lieutenant.

Cole

Cole is a kind of cabbage.

Also it is a kind of governor of a state.

The first one's last name is Slaw, and the second one Blease.

The latter is not much like a cabbage, except when the cabbage has a lot of red-pepper mixed with it.

Cole Slaw is a very peaceful citizen.

But the Blease kind is the only public official in captivity who believes in mob law and anarchy.

So Say We All

Old Zeppelin and all his works
I'd find myself forgiving
If he'd soar up to where it lurks,
And from the sky
So high, so high,
Bring down the cost of living.

Gentler Sex

The lady who thinks the atrocities of war are just too terrible for anything went away for the summer and left the cat with a jar of condensed milk and no can-opener.

The Young Lady Across The Way

We asked the young lady across the way if she though lynch law was ever justifiable and she said as long as it was the law she supposed it ought to be allowed to take its course.

Health Talks

BY WILLIAM BRADY, M.D.

The Nails

SINCE prehistoric days the nails have been without an indispensable function. About all we use them for to-day is (1) opening penknives; (2) pinching out blackheads; (3) pushing needles through trouser bands; (4) scratching wherever it may itch, and, on great provocation, (5) defending one self against an infuriated sister.

Fingernails are a nuisance and a menace to health on the one hand; but on the other hand they furnish some people an occupation—manicuring. On both hands they are a boon to nervous individuals who work off lots of superfluous energy chewing them. We have it on the authority of a distinguished correspondent that nail-biting can be cured by painstaking attention to manicuring; the idea being that a smoothly trimmed and polished nail offers no subconscious temptation to the teeth.

An acute illness leaves a transverse marking or furrow upon the nail, due to a feebler output of matrix when the system is weak.

Persons whose metabolism is paving the way for joint disease notice that the nails are very brittle.

Paronchia, or inflammation and suppuration at the edge or base of the nail, may be an acute infection or a chronic eczema or acquired or hereditary luetic infection.

Ringworm of the nail is an occasional condition and an exceedingly obstinate one to treat, unless by autogenous vaccines, which seem to be very effective for ringworm of scalp, beard or nail. The nail is raised, thickened, split and contorted.

Ordinary "run around" is usually a streptococcus infection. A good treatment is a light wrapping of gauze soaked in a solution containing one ounce of aluminum acetate in ten ounces saturated solution of boric acid, the whole wet dressing covered by a loose rubber finger-cot. Severe cases require incision and drainage.

White specking or marking on the nail is due to air bubbles in the nail. It does not indicate or foretell any illness.

Ingrowing nail is caused by degenerate footgear. Pointed shoes, narrow shoes and shoes with diverging inside sole lines make ingrowing nail. Mild cases are helped by narrow strips of adhesive plaster so applied as to draw the sore skin edge away from the nail. If there is granulation tissue in the furrow ("proud flesh"), it must be cut away, burned away with lunar caustic, or shrivelled with alum or other astringent. Appliances other than correct shoes are useless for ingrowing nail. Bad cases require surgical relief at the hands of a doctor.

That poison which the ancients made of fingernails was undoubtedly the cultured microbes the then worthies carried, as do their modern descendants, in the furrow beneath the nails.

QUESTIONS AND ANSWERS

Magnesia Or Soda?

Which is best to take as an antacid, soda or magnesia?

Answer—Milk of magnesia is preferable as a rule.

Carbon In Cylinders

If one gets charcoal in the nose will it do any harm?

Answer—Not more than ordinary dust.

Dr. Brady will answer all questions pertaining to Health. If your question is of general interest it will be answered through these columns; if not it will be answered personally if stamped, addressed envelope is enclosed. Dr. Brady will not prescribe for individual cases or make diagnoses. Address all letters to Dr. William Brady, care of this newspaper.

Vest Pocket Essays

BY GEORGE FITCH

VIGILANCE COMMITTEES

THE vigilance committee was an institution which flourished in California at a time when justice was not only blind, but was paralyzed in both arms and had a wooden leg.

When gold was discovered in California in 1849, thousands of people arose from various places and hustled out to the coast. Some of these were estimable gentlemen and others were hyenas who had degenerated a good deal.

There was a great deal of free-hand murdering in California in those days and large numbers of alleged humans took a pride in boring a hole through a total stranger in a workmanlike manner. In the course of time San Francisco acquired quite a number of citizens who felt dull and listless all day if they did not shoot a man before breakfast.

There was some government of course, but not enough to interfere with anyone's pleasure—about as much as there is in Terre Haute, Ind., during an election. The quick-tempered citizens with the convulsive trigger-fingers went on shooting people for breathing the air in their vicinity until something had to be done about it.

At this point a large number of citizens organized a scientific society. The object of the society was to discover whether a gunman and general desperado would remain healthy after being hung from a telegraph pole by the neck.

A large number of experiments were carried out with great enthusiasm. At length they were discontinued for two reasons. In the first place, the society came to the reluctant conclusion that hanging a

There were no desperadoes left to hang

desperado by the neck was invariably fatal. In the second place there were no desperadoes left to hang.

Vigilance societies are a little out of fashion now, but a modification of the old organization might be very useful in every American city which is cluttered up with inspectors who don't inspect. If Chicago had had a vigilance society poking around into conditions for the last few years and pointing out things with long bony forefingers the *Eastland* would probably have carried 500 people out into the lake last July in perfect safety.

Views Of The Press

The Czar And The Grand Duke

SOMETHING hieratic, symbolic, Byzantine, clings to the Czar of All the Russias. To multitudes of his people he is a kind of sacred icon, if not a divinity. As in years that outrun memory the chief of the clan, the head of the horde, the King, led his wild followers to battle, so Nicholas II. puts himself at the front of the armies of the nation. A stimulation of patriotism, a half-religious fervor creeping through all that mighty mass of men and races, may be stirred thereby. A fine bit of decoration, a good stroke of business.

But as the Czar takes his place in the pageant, the Russian hero of the war, the victor of Galicia, the captor of Przemsyl, the consummate captain who has eluded again and again the Austro-German efforts to envelop him, whose masterly skill in a retreat forced on him by no fault of his own has won the admiration of military experts—the Grand Duke Nicholas—is packed off to the Caucasus. The best Russian General, in the opinion of many enlightened judges the best General of the war, is disgraced, demoted, and his place is taken by the imperial cockade. The implications are sinister. Behind all the explicable want of munitions is there the old welter of incompetence and graft, so sickening in the war with Japan? That, for Russia, was a little war, after all. The inert immensity was not greatly moved. In intrigue, inefficiency, and corruption it was a giant war. In this incomparably more vital hour of Russian destiny has the habit, the good old "Oriental" tradition, of bilking the Government and pursuing the swag survived?

Virtue clucked happily when certain Grand Dukes of the old style were detected in grand-ducal plundering. Now a Grand Duke is punished for being great in victory and greater in defeat. A dark or dubious outlook on Russia and for Russia. On the other hand, the imperial Commander-in-chief may be presumed to know what is good for his imperial bacon. "As I cannot die at the head of my army, I lay my sword at the feet of your Majesty." This patter of the ruined Napoleon the Little must occur to Nicholas II. If he takes the form and exterior of military command he takes the responsibility, he must be confident of triumph. He cannot afford a Sedan. For in spite of lingering "Old World" symbolism and superstition there is a Russia which might add a civil to the military débâcle of its Little Father.—*New York Times.*

Cartoons Of The Day

"PEACE, WHEN THERE IS NO PEACE!"

There ain't goin' to be no core
—Orr in *Nashville Tennessean*

People's Legal Friend

BY E. R. BRANSON

The Doctor's Bill

Q. Some time ago I went to see a physician and followed out a course of treatment prescribed by him. Nothing was said at that time about his charges. He has just presented a bill which, it seems to me, is exorbitant. Can I be compelled to pay?

A. The physician is entitled to make a reasonable charge for his services. Just what constitutes a reasonable charge must depend on the circumstances. Many things are to be considered, such as the physician's skill and experience and his reputation and standing. Other elements to be taken into account are the question as to the difficulty of successfully handling the case, the time and labor involved and the customary fees received by men, ordinarily proficient, in the same profession.

Theatre Tax

Q. Please inform me whether a state has the right to impose a license or tax upon a theatre.

A. Yes.

A Corporation's By-Law Rights

Q. Does a corporation have the right to enact and adopt any by-laws it pleases?

A. No. It may make such by-laws as are not inconsistent with its charter or the purposes and objects of their corporation and such as do not conflict with the law or with any legal duty.

Both After The Job

Q. Where there is an election contest, two men claiming the same office, would it be possible to enjoin the payment of salary to one who is attempting to exercise the duties of the office?

A. Some courts have held that an injunction, in a case of this sort, would lie. The decisions are not uniform, however. Sometimes the statutes regulate matters of this sort.

Property Liable For Debts

Q. Is all of a decedent's property liable for his debts?

A. Yes, as a general rule.

Contract—In Writing, Or Printed

Q. May a contract be partly in writing and partly printed? A. Yes.

The Eight-Hour Law

Q. Are there eight-hour laws in many of the states? Are such laws constitutional?

A. There are eight-hour laws in a number of states. Sometimes these laws are constitutional and sometimes they are not.

The Date Of A Deed

Q. Where the date of a deed is blurred or cannot be read, would it be possible to resort to outside evidence to prove the real date. A. Yes.

The Life Line

BY LAURA KIRKMAN

The Girl Who "Wishes She Were a Man"

If you notice, she seldom says this to women; she says it before men. She says it to attract. It is one of the vivid flags she waves to arrest their attention. And men know this. They know that if she earnestly wished to be a man, she would know that talking about it wouldn't do any good. Anyway we don't shout our real disappointments from the housetops. "Just think of not having to fuss over one's hair!" she sighs, lightly—thereby directing the masculine eye to her mass of tresses. "And oh, how joyful it would be not to have a lot of skirts to get in the way!" Here the masculine eye is expected to appreciate her smart gown. "And yet," she goes on foolishly, "I'd hate to have to shave!" And she seems to think she's voicing an original idea. She doesn't suspect that her listener has probably heard the same thing before—from girls of her type. *She's the common, or garden variety.*

Current Poetry

The High Brow Magazine

The price of it is thirty-five.
That is too much? Why, man alive
You don't appreciate high art
Shown in the advertising part.
Nine-tenths of it is of this class,
Just one conglomerated mass
Of auto cars and patent soap
And phonographs and other dope.
Of course, there's readin' to it, too,
And when you come to glance it through
You'll find an article or so,
Upon the nicest way to grow
Alfalfa in the arid west,
Or how to save your coin the best
Of course, a lot of that is bluff,
And you don't have to read the stuff.
And it's a dollar to a cent
You wouldn't know just what it meant,
But you're rewarded if you wait;
The ads are always simply great.

—*Roy K. Moulton.*

Snap Shots

By Jay E. House

Without going into the moral ethics of the matter, the fact remains that the only way the average man can get anything out of politics is by selling his vote.

The man who neglects to look in the glass in the morning can achieve the same general depressing effect by gazing intently at his photograph.

No matter how many free blades you get with a safety razor, it isn't enough.

The first thing a man looks for is a place to sit down. The first thing a woman looks for is a mirror.

A woman can change her name at any time, but a man is compelled to wait until the legislature convenes.

A man should not be judged entirely by his ability to assimilate punishment. His attitude in the face of victory is the better test.

The man who refuses to do it in politics will often "grandstand" a little for the delectation of the women.

One of the recent poems is called The Wife of the Red Haired Man. If you are making a crazy quilt this undoubtedly belongs in it.

In Missouri recently a cat ate canned salmon and died. You now know what to do with the canned salmon.

To avoid argument it may be conceded that football is more brutal than prize fighting. But neither is as brutal as women are to other women.

BELGIANS NEED AMERICAN HELP

Situation Presents More Serious Aspect Than it Did Last Year.

MANY ARE STARVING

Over 9,000,000 People Are Depending Entirely on Provisions Being Sent to Them From This Country Through a Commission.

If the American people believe their work in Belgium is over, or even partially over, they will do well as soon as possible to relieve their minds of that impression. Not only are there 7,000,000 Belgian mouths and 2,000,000 French ones in the "occupied zone" into which nothing enters save what is provided by America, but the situation in some ways presents more serious aspects than it did this time last year.

Lindon Wallace Bates, vice-chairman and New York director of the Commission for Relief in Belgium, at 11 Broadway, said it would be several weeks before it could be definitely known just how much it will be necessary for Americans to do during the coming winter. Much depends on the Belgian harvest. But it is certain that the Commission, which has undertaken to supply the Belgian non-combatants with food until the war ends, has before it perhaps the most arduous part of its work.

Perhaps the most arduous part because, although the first enthusiastic wave of sympathy for the stricken country, which made the collection of donations little more than the sending of acknowledgments, has had a year to lose its original ardor, the task is just as big as ever.

Sixty thousand tons of food have to be sent every month, and over 1,500,000 people fed who have no means to pay for anything. This means a minimum of $3,000,000 a month to be raised, and it is not expected the Commission's present funds can last much longer without substantial replenishment.

Whether a campaign for donations of the size of that engineered last year will be necessary has not yet been decided. The entire Belgian crop is taken over by the Commission, and until it is learned exactly how much the peasants have been able to raise, in spite of the whizzing of rifle bullets and shrapnel over their wheat fields, nothing definite can be planned.

In one respect the work will be much easier than it was last year. The organization of the Commission is complete and well-nigh perfect. Its committee has become accustomed to smooth and harmonious co-operation, and its agents have been established in every center of distribution. The problem thus is merely that of getting the food, instead of getting it and then getting it to the people of Belgium.

The diplomatic obstacles which made the early work particularly arduous also do not now exist. All of the belligerent nations have recognized the Commission as the medium to supply food to non-combatant, and have agreed not to molest its shipments. As Mr. Bates put it, the Commission has become established as an "imperium imperio."

But there have been many births in Belgium, and although many adults doubtless have died, a baby is somewhat more difficult to feed than his father.

The people of Belgium who are able to pay for food, of course, have not been receiving gratis their supplies from the Commission. There are about 5,500,000 of these. As there is little other food for sale in Belgium, they have to buy their supplies from the Commission. They each have had to procure a ticket, entitling them to buy only a certain amount—precisely the same as that given to those who have no money.

The amount is about ten ounces of bread and dried beans and rice and prunes and other basic foods a day. It is about one-third of a soldier's, or about one-fourth of what the average American eats. It costs, for each member of the "bread line," about $2 a month.

In spite of the small amount and the even smaller cost, however, it has sufficed not only to keep alive the people of Belgium, but to keep them well and, physically, fairly contented.

"The permanent effect this will have on the nations is an interesting speculation," commented Mr. Bates. "It seems likely that the habits of thrift and utmost economy which for the past year have been necessary may leave a lasting impression and go far to establish new standards of value.

"In Western Australia there once was a mining district in which there was very little water. The people got accustomed to bathing in a teacup. They learned to use the least possible amount of water.

"A sixteen-inch pipe line was built to the district, at a cost of $20,000,000. It supplied as much water as the people possibly could have used. But they didn't use any more than they had been accustomed to. The force of habit was too strong.

"Finally, the government had to adopt measures to force them to use more water so that enough would be consumed to make possible payment of the interest on the money invested in the pipe line. After the war is over it is possible that the people in the occupied zone will have become so accustomed to great economy that they won't need as much food as they did before."

WILL ENTERTAIN STATE EDUCATORS

J. S. Frelinghuysen to Give Informal Reception on October 6.

Members of the State Board of Education, county and city superintendents of schools, and a number of other distinguished guests have been invited by Joseph S. Frelinghuysen, president of the State Board of Education, to an informal reception and luncheon in honor of William G. Schauffler, the retiring president of the Board.

It will be held at the home of Mr. Frelinghuysen at Raritan on Wednesday, October 6, at 1 o'clock in the afternoon.

President Woodrow Wilson, Governor James F. Fielder, Dr. John Grier Hibben, president of Princeton University; Dr. W. H. S. Demarest, president of Rutgers College, New Brunswick; Dr. J. G. Lipman, director of the New Jersey Experimental Station at New Brunswick; Calvin N. Kendall, Commissioner of Education, and the members of the Senate and Assembly committees on education are among the invited guests.

It is expected there will be an attendance of about one hundred prominent men and educators of the State, and the day will be given over to informal discussions of the work of the schools and what is being accomplished by the various Boards of Education. It is also understood that those who are so inclined will play golf or tennis after the luncheon.

SERIES OF TALKS ON "THE BIRTH OF A NATION"

Allen E. Beals, teacher of Class 22, of First Presbyterian Sunday-school, announced this morning that, beginning next Sunday, there will be started a new series of talks for young men between the ages of 15 and 19 years on "The Birth of a Nation." This theme will be continued each Sunday morning at 10 o'clock until the entire story has been enacted.

At the same time Class 22 will be formally organized and provision will be made for extending the annual reunion of the class on rally day to an annual trip or dinner. Every young man not now identified with any Sunday-school is invited to join. An entirely new idea in class organization has been worked out, and the plan will be presented to the members at next Sunday morning's session.

HIGH SCHOOL NOTES.

At a meeting of the junior class held in the old "gym" yesterday afternoon, the following officers were elected: President, Everett Case; vice president, Miss Mildred Clark, and secretary-treasurer, Miss Elizabeth Mumford.

The senior class pin committee has been busy for the past few days looking over the goods displayed by several salesmen and have, now, all but placed the order.

All Oracle subscriptions must be paid for, at least in part, by tomorrow morning. Also the contest inaugurated Monday will end with the close of school tomorrow.

Raymond Samlock has been mentioned as the likely successor to Warren Mumford, who dislocated his collarbone in scrimmage, Tuesday. Mumford is about as usual but will have to keep away from the gridiron.

Spelling tests were given yesterday and those who fall below a set average will have to enter special spelling classes.

COMING EVENTS.

TODAY.
Borough Parent-Teacher Meeting.
Elks' informal dance.

FRIDAY.
Borough Common Council.
T. A. B. dance.

SATURDAY.
Suffrage meeting—Front street and Madison avenue.

MONDAY.
Common Council.
Trinity C. E. Society meeting.

TUESDAY.
Audubon Society meeting—Newark.
Euchre and "500"—St. Joseph's Hall.

WEDNESDAY.
Suffrage Whist—Park Club.

THURSDAY.
Y. W. C. A. rally.

—Going to build? See Saturday's Press.

FIFTH-BIRTHDAY SALES

Beginning Tomorrow---To Make October the Most Remarkable Month of Merchandising in the History of the GIMBEL Store

Important occasions demand important recognition. This store has completed its first half-decade in serving New York. Its gratification at having won its place in the arduous field of New York retailing, by something more than the mere buying and selling of goods, impels it to celebrate the reaching of its Fifth Milestone by offerings of unusual public benefit.

Our whole store organization has worked with high enthusiasm to make this The Great Event. A long list of manufacturers and dealers have shown their sympathy with our endeavors by providing many fine lots of goods at low prices. The result is a series of wonderful events which will crowd the month with profit for the public and add thousands of new friends to those we already have.

Here is tomorrow's instalment of the Birthday News. There will be chapter after chapter of intense interest throughout the month—read them day by day. Plan to become a frequent visitor to GIMBELS, in order to share in the Special Offerings and to see each day's displays of the new merchandise.

New Button-In-Back Blouse $2

First copy of the latest Paris Blouse, with high "Lily" collar and full puffed sleeves. White voile, inset with bands of Irish Crochet, as illustrated.

$6.95 Georgette Crepe Blouses, $3.95

Joffre blue, military rose, white and flesh color. Two-in-one collar; fastens down front with pearl buttons. **Third Floor.**

Women's $15 Black Velvet Ostrich Trimmed Sailors, $10

For tomorrow and Saturday only! These stunning Sailors from the GIMBEL French salons. They are a perfect reproduction of Maison Lewis's newest broad brim sailor. One large French gray curled ostrich plume is the only trimming. **Third Floor**

Women's $35 Broadcloth Suits, $29.50

100 Suits of fine quality broadcloth, in navy blue, black, African brown, plum or taupe; medium length Jacket with rippling fullness from waist, high choker collar; fur trimmed. **Third Floor.**

800 Pairs Women's $1.50 Pique Glace Gloves, 95c

New, desirable Gloves, having one large clasp at wrist. Black, white, tan and gray with self-embroidery, contrasting embroidery on black and white.

Women's $2.50 White French Lambskin Gloves, $1.55

1,200 pairs made of wonderfully elastic skins, full cut. 16-button length, with three Cleopatra clasps at wrist. **Main Floor**

$10 Latest Model "Smart Set" Corsets, $3.50

600 Corsets of lightweight imported fabrics. They were ordered by a high-class retail store, but delay in receiving the imported materials caused the order to be canceled; fresh, perfect and latest autumn styles for small and medium figures; medium bust, medium length hip, white or flesh color; sizes 21 to 28.

Pink Corset Shop, Second Floor.

Women's $2-$4 Fine Lingerie, $1

2,000 Nightgowns, Envelope Chemises, Combinations, Corset Covers, that were bought several weeks ago in anticipation of this sale, otherwise with the advance in laces and embroideries the same garments could not be duplicated except at the higher prices. Of fine nainsook, batiste or cambric; lace, embroidery and ribbon trimmed. **Second Floor**

Women's $35 Two-Tone Velour Coats, $25

High military collar of skunk opossum, belted; set-in sleeves and lined throughout with peau de cygne; in grey or brown.

$32.50 Velour Raye Coats, $21.50

Very high collar of self material, new shoulder yoke, belted, set-in sleeves and lined throughout with peau de cygne. **Third Floor**

$3.75 Untrimmed Lyons Velvet Hats, $2.35

The very models that are now so fashionable and in an excellent quality of black velvet. **Third Floor**

Young Women's $39.50 to $45 "Sample" Suits, $29.50

Latest fall and winter models of whipcord and broadcloth. Some are fur-trimmed. Colors—Blue, African brown, Russian green, and a few black-and-white checks. Sizes 14 and 16 years.

Girls' $15 Velvet Dresses, $10

Several attractive styles from which to select in blue, brown, green or black. Sizes 6 to 14 years. **Third Floor**

Women's $2.50 to $7.50 Fur Scarfs at $1.25 to $5

Animal style, of White Iceland Fox.

$7.50 to $10.50 Iceland Fox Muffs at $3.95 to $6.95

$25 Red Fox Sets at $16.50

Large melon muff and animal scarf. **Third Floor**

Women's High-Grade Boots, $3.95 Pair

Discontinued styles, taken from stock, of our highest grade Shoes that sold for $6, $7, $8 and $10. Dress and street models of patent leather, suede, satin and glace kid, in various combination effects; some with gray, putty and fawn cloth or buckskin tops. Not all sizes in every style but all sizes in the entire lot. **Second Floor**

Women's $1 Pure Thread Silk Hose, 69c

Medium weight. Double lisle garter top and foot. Novelty effects and newest Fall shades. Sizes 8½ to 10.

Women's 35c Silk Lisle Medium Weight Hose, 20c Pair

Women's 25c Imported Cotton Hose, 3 Pairs for 55c

Main Floor

Women's Handkerchiefs, 6 for 35c

Regularly 6 for 65c. Sheer; white with colored initials.

25c Women's Silk Handkerchiefs, 12½c Each

Solid colors; narrow hemmed black edges. **Main Floor**

Women's $1 and $1.25 Union Suits, 55c

Medium weight, wool-and-cotton. Sizes 34 to 44.

Women's $2 and $2.50 Union Suits, 90c

Children's $1 and $1.25 Worsted Union Suits, 80c

Women's 35c Swiss Rib Vests, 18c **Main Floor**

Women's 50c to $1 Neckwear, 35c and 50c

"Samples" of Collars, Collar-and-Cuff Sets, Vestees of organdie, net lace or cretonne.

$1 Chantilly Lace Veils, 50c

1½ yards long, in a variety of dainty floral patterns.

$1 Hand Embroidered Net Guimpes, 50c

Inset with lace insertion. **Main Floor**

2,300 Men's New $25 and $30 Fall Suits and Overcoats, $14.75

Newest fabrics, styles and colorings in the Suits. All sizes from 33 to 48. A very remarkable presentation of the latest styles at a new price.

Overcoats are mostly silk-lined Chesterfield or loose-fitting models. Oxford gray, tan, brown. Knitted cloths. Tan coverts. Sizes 33 to 44. **Fourth Floor**

Men's $1.50 Soft Shirts, 85c

All with five buttons and centre pleat. Fine woven madras and mercerized cotton pongee. All sizes from 14 to 17.

Men's $1 Silk Open-End Ties, 50c

Men's $1 Elastic Web Suspenders, 50c

Main Floor

Men's $3—and better—Hats, $1.65

Soft Hats and Derbies in Fall styles and colorings.

Men's $2 Cloth Stitched Hats, $1

Fourth Floor

Men's $1 and $1.25 Silk Hose, 65c

Black and colors. Double silk sole and top.

Men's 35c Silk Hose, 6 Pairs for $1

Men's 50c Silk Lisle Hose, 3 Pairs for $1

Main Floor

Men's $1.75 Union Suits, $1.25

Heavy natural merino. Closed crotch. Sizes, 34 to 46.

Men's $1.50 "Otis" Union Suits, 85c

Men's $1 Sample Union Suits, 65c

Main Floor

Boys' $7.50 Norfolk Suits, $4.75

Smart mixtures, overplaids and stripes in cheviots, cassimeres and tweeds; also blue unfinished worsted.

Clever Norfolk model with 3-piece belt, pleated back with yoke, patch pockets; lined with blue serge or alpaca; knickerbockers are fully lined. Sizes, 6 to 18 years. **Fourth Floor**

$6,500 Worth of Handbags at Average Half

All newly made for this and the coming Winter season.

At 85c, $1, $1.35, $1.65, $1.95 and $2.95

More than three dozen styles, including Avenue, Envelope, Carriage, Shopping, Pouch, and Dress Bags of Vachette, Saffian, Morocco and Seal, in black, brown, purple, green, navy and gray; plain and fancy linings. **Main Floor**

$25 Austrian China Dinner Sets, $15.75

Floral spray design, coin gold handles. 100 pieces.

$27.50 English 106-Piece Dinner Sets, $16.75

Fifth Floor

Rugs—Five Fine Groups at $5

French Wilton Rugs (name of maker woven in the back). Hearth size—36 x 63 inches. Regularly $10, for **$5.**

Axminster Rugs, size 4 ft. 6 x 6 ft. 6. Regularly $8.50, for **$5.**

Axminster Hall Runners, 22½ in. x 15 ft. Regularly $8.50, for **$5.**

Rag Rugs, 8 ft. 3 x 10 ft. 6. Regularly $8, for **$5.**

Oriental Rugs, small sizes. Regularly $7.50, for **$5.**

Sixth Floor

4,000 Pairs Lace Curtains

$4 Marie Antoinette Lace Curtains, $2.95 Pair

White and Arabe. Full width, length 2½ yards. Three designs.

$9.50 Real Imported Irish Point Curtains, $6.95

$5 and $5.50 Imported Cluny Curtains, $4 and $4.50

$5 Dutch Curtains, with Valance, $2.50

$1.75 Cluny-trimmed Dutch Curtains, $1.45

$8 White or Arabe Bedspreads, $5.50

Sixth Floor

$1.65 No. 7 "Kreamer" Wash Boilers, $1

Extra heavy XXXX tin, heavy copper bottom.

$4.50 Covered Clothes Hampers, $2.95

$1.35 Oval Clothes Baskets, 95c

$1.50 Five-Foot Clothes Horses, 95c

95c Set of Mrs. Potts Irons, 75c

50c Galvanized Wash Boards, 30c

Babbitt's Soap, 8 for 25c **Babbitt's Cleanser, 7 for 25c** **Bestene Scouring Powder, 10 for 25c**

Fifth Floor

10,000 Pieces of Jewelry at Half

An unusual purchase of fine Gold-Front and Sterling Jewelry from a leading New England manufacturer, who sold at a great sacrifice.

Women's Jewelry at 25c, 50c, 75c, $1, $1.75

Brooches, Hat Pins, Clasps, La Vallieres, and other articles, in many designs.

Men's Jewelry at 25c and 50c

Gold-filled Cuff Links, Tie Clasps, Scarf Pins, Sterling Cuff Links. **Main Floor**

$10 Portable Gas Lamps, $6.75

Cast metal with cast metal overlay shades on "art glass." Grecian antique or Colonial brass finish.

$12 Portable Gas or Electric Lamps, $8.75

16-inch shade. Verde green, gilt, or ivory finish. **Fifth Floor**

$10 Crystal Water Sets, $5

Four-pint jug, six tumblers, and 14-inch mirror plateau.

$12.60-Piece Needle-Etched Glass Sets, $5

75c and $1 "Brown Tone" Pictures, 35c, 50c

Antique gilt frames. Reproductions of "old masters." Sizes 12x16 inches and 16x20 inches.

$1.75 to $4.50 Mirrors, 85c to $2.25

$3.25 to $35 Oil Paintings, $1.75 to $15

$2 to $20 Pictures and Frames, $1 to $10

$1.50 to $8.50 Hand-Carved Frames, 75c to $3.50

Sixth Floor

She Lifted the Lid Just the Slightest Little Bit.

Daddy's Bedtime Story—

How Pandora Opened the Box of Blessings.

"ONCE upon a time thousands of years ago, when the world was young and there were not so many good things about as now, there was a beautiful Greek girl by the name of Pandora," daddy started.

"Didn't she have any brothers or sisters?" asked the kiddies.

"She had a brother. She herself was very gifted and bright, for the Greek gods had favored her when she was born with other gifts besides beauty. Among other things they gave her was a charming jeweled box full of blessings. But the gods warned her to be very careful about opening it, because if all the blessings of life hopped out at once they would be almost as much nuisance as any trouble."

"What were some of the things in her box, daddy?" asked Evelyn.

"Oh, good health and love and justice and hope and faith and truth! Now, Pandora was just like all other little girls," daddy went on; "she was very curious. She would sit for hours with the beautiful box of blessings on her lap and wonder and wonder what would happen if she opened the tight jeweled lid. Her brother was not nearly as curious as she was, and, being a more obedient child, he used to beg her to be careful and not make unnecessary trouble. Sometimes in his fear he would take the box away from her."

"But it was her box! The gods gave it to her!" cried Evelyn.

"Yes, but very few of us can do exactly what we like even with our gifts, and instead of taking pleasure with the box Pandora used often to quarrel.

"One day she could endure her curiosity no longer. She took the box on her lap, untied the string and ever so carefully at first lifted the lid just the slightest little bit. She had hoped just to see what was inside, but out popped blessing after blessing before she could snap the lid down. The room just swarmed with things that began to quarrel and clash. By the time she had the lid locked again every blessing but one had escaped."

"Which one, daddy?" asked the kiddies.

"The beautiful blessing of hope. All the rest escaped before their time, causing trouble instead of good, and of all the blessings human beings enjoy today the brightest and best is hope."

"Was Pandora sorry she didn't obey the gods?" asked Jack.

"Not very. She liked to have her own way, this Greek girl did. But her brother was sorry and ran about the room trying to catch the blessings."

As the kiddies skipped off to bed daddy heard Evelyn tell Jack, "It's very wrong not to obey, isn't it, brother?"

Household Hints

A SALAD FOR EVERY DAY

SUNDAY

Delicious Fruit Salad—Two or three apples peeled and diced, one cup tender celery (diced), half cup English walnuts (broken), a few malaga grapes or maraschino cherries cut up in small pieces.

Dressing—Juice of one lemon, one-half cup sugar, butter size of walnut, one egg beaten, a little water; boil until it thickens. When cold and just before serving, a little sweet cream added improves it.

MONDAY

Combination Salad—One head lettuce, two medium-sized tomatoes (peeled), one-half dozen small red radishes cut all fine, add pepper, salt and sugar to taste.

Dressing—Dice two small slices of bacon and "fry out"; add three-fourths cup vinegar and water mixed; when boiling add one-half teaspoon flour dissolved in a little cold water; when nearly cold pour over salad, mix thoroughly and serve on lettuce leaf.

TUESDAY

Potato Salad—Boil six medium-sized potatoes with skins; when cool peel and slice, add one large cucumber peeled and sliced, one onion, pepper, salt and sugar to taste. Mix thoroughly with mayonnaise dressing.

WEDNESDAY

Cabbage Salad—Cut or chop one-half solid head of cabbage, let cook in cold water one hour, drain, add one small onion, one-half cup broken walnut meats, salt, pepper and sugar to taste. Mix with mayonnaise or French dressing.

THURSDAY

Veal Salad—Dice one pound cold veal, add one cup diced celery, two hard-boiled eggs chopped fine, a little onion, pepper and salt. Mix with mayonnaise dressing.

FRIDAY

Tuna Fish Salad—One can tuna fish (or salmon); one cup diced celery, one or two hard-boiled eggs, onion, pepper, salt and sugar to taste, French or mayonnaise dressing.

SATURDAY

German Potato Salad—Boil one-half dozen large potatoes with the skins on. When cool peel and slice fine, add one onion, salt, pepper and sugar to taste. Mix with bacon dressing (hot); serve warm.

FOR THE LUNCH BOX

Bread and Meats.

Raspberry jam sandwich.
Strawberry jam sandwich.
Chopped nuts and figs and lemon juice sandwich.
Cheese (all kinds) sandwich.
Roast beef sandwich.
Roast pork with sliced Spanish onion sandwich.
Calf tongue sandwich.
Calf liver and bacon sandwich.
Jelly and nut sandwich.
Marmalade sandwich.
Chicken sandwich.
Egg (various kinds) sandwich.
Welsh pastries (various kinds).
Johnnycake with butter.

Relishes.

Potato salad, cabbage, fruit, tomato and various other salads; fresh fruits, pickles, olives, etc.

Drinks.

Thermos bottle of coffee or tea (hot or cold), cocoa or chocolate (prepared), boiled hot milk or cold milk, or cold fruit juices prepared.

THE TABLE

Tomato and Nut Loaf—To one cup of thick stewed pulp add one-half cup chopped nuts, one tablespoon melted butter, one minced onion, two beaten eggs, salt, bread crumbs to make stiff batter. Form into loaf and bake one-half hour.

Red Chocolate Cake—The night before you wish to bake the cake, boil together one-half cup chocolate, one-half cup sugar, one egg, one-half cup sweet milk, one teaspoon vanilla. Let this stand till morning, then add one cup sugar, one-half cup butter, two eggs, one-half cup sweet milk, two cups flour, one teaspoon soda dissolved vanilla; also one teaspoon baking powder in flour. Beat well and bake. Ice with any chocolate filling. Will be very red if directions are followed.

AND THE WORST IS YET TO COME--

"Stirring news" today—war news, local news, store-news.

IT PAYS TO ADVERTISE

Novelized by Samuel Field From the Successful Play by ROI COOPER MEGRUE and WALTER HACKETT

Copyright, 1914-1915, by Roi Cooper Megrue and Walter Hackett.

(CONTINUED FROM YESTERDAY)

CHAPTER XVI.

Ambrose Peale.

PEALE took up the refrain next and talked to Mr. Martin about advertising.

"But nowadays it isn't only people who have stoves to sell or toothbrushes that are spending money on publicity," he began. "Banks are advertising for money, nations for immigrants, colleges for students, cities for citizens and churches for congregations, and you sit there thinking it *doesn't pay to advertise.*"

"Six hundred and sixteen million dollars were spent last year in magazines and newspapers, billboards and electric signs," recited Mary.

"Bringing education and comfort and fun and luxury to the people of the United States," said Rodney. "It's romance, father, the romance of printing presses, of steel rails, of the wireless, of trains and competition, the romance of modern business, and it's all built on advertising. Why, advertising is the biggest thing in this country, and it's only just begun."

"Well," said Mr. Martin, "when you boys get through talking and you're flat broke and down and out come around and see me. I'll show you an old business that has a lot of money, that isn't radical and that manages to keep going without wasting a fortune in fool advertising."

"Then you won't let us get any soap?" asked Rodney.

"Risk my business reputation on a silly scheme like dollar soap? I should say not. You may be crazy, but I'm not."

"Yes, you are," said Mary, beginning to lose her temper.

"Oh, come on," said Peale impatiently. "What's the use of talking to a man whose brain is deaf?"

The old soap king only laughed.

And so to the accompaniment of his scornful chuckles the three dejectedly walked out. Poor Mary's mission had failed. In the street outside she could not help pouting a little, especially for Rodney's benefit, and she scolded Peale outright. She was sure she could have managed the old gentleman if she had been allowed to do it in her own intuitive woman's way, and she told both the boys so flatly. What was the use of spouting all those statistics? What they wanted was 45,000 cakes of soap, not 5,000 words of advertising talk. What impression had they made on the soap king? Not the slightest.

"Now, don't you be too sure," interrupted Ambrose. "Just let it sink in and rankle a bit and we'll see."

"Nonsense!" said Mary crossly.

Poor Ambrose! He wouldn't have admitted it to anybody in the world, but for once in his life he was downcast and discouraged. His unfailing good nature was cloaked and veiled a little and no mistake. He was blue.

What was worse his blues lasted, off and on, this time for almost two weeks.

As the criminal returns to the scene of his crime so Ambrose's spirit was drawn back to his old haunts of the show world again.

"Hello, Mr. Pe-e-ele!"

He turned to see the "countess." They were in front of the City Square hotel, and she was headed for the revolving doors on Forty-second street. Peale gravitated at once to her side and jumped into the whirling compartment behind her.

"Well, cutie," he said as they dropped down together on a lounge in the crowded corridor, "what are you up to?"

"You're a grand little guy," said the countess agreeably; "I like you."

But all the time her eyes roved about the place as if she were looking for another man.

"How are you getting along now?" she went on. "As far as I'm concerned, trim everybody you can. You're there, Ambrose, you're there."

"But we're on the level," Peale assured her.

"So am I," said the countess.

"If you were I'd give you a job," laughed Peale.

"Me work on a job!" cried the countess. "There's no excitement in that. Why, now every time I meet a cop I get a thrill."

"I know—I know; the dull life is dull," Peale agreed. "I wonder if I ought to marry you and reform you?"

"No, Ambrose," said the countess quite sincerely; "I wouldn't do such a thing to you as marry you. I could talk to you about your needing a loving, faithful wife, and maybe you do at that. But the trouble with me is I'd rather trim a guy out of a hundred than earn a thousand. So leave me lay, kid, leave me lay"—

At this moment Peale, following her gaze, saw what she was looking for, and apparently "it" was Ellery Clark. Ellery, in full evening war paint, was wandering up and down evidently looking for her.

"Shall I bring him over?" asked Peale.

"No," said the countess; "wait a moment. I want to talk to you a second about Ellery. He's kind of stuck on me," she added shyly.

"Say, I'm for you," broke in Peale, "but if you're aiming to trim Ellery I can't help you there; it'd be too easy."

"Easy! You don't know Ellery! He's wise all right," she protested.

"Say, I don't like Ellery," said Peale quickly, "but if you're planning to

"Do tell him I'm a real French dame."

maxixe down the bridal path with him I won't stand for it."

"Oh, I wouldn't hitch up. No, Ambrose, you got me wrong," said the countess plaintively.

"What is the graft, then?"

The countess looked at him with a great show of diginity.

"Say, Mr. Peale," she said, "don't you think I got some sense of decency? And, anyhow, I wouldn't go after Ellery. He'd be wise in a minute. No, sir. I stack up against men of my own size—ducks who think they're wise guys, like you and your young partner."

"Well, what is the idea with Ellery, then?" Peale asked uncomfortably.

"You may not like him," the countess began. "He does seem kind of a stuck up chap, but when you get to know him he's a nice kid. He's got a car, he loves to go to shows, he slips the head waiter $5, says, 'Bring us a good dinner and two bottles of 149;' he can sign checks anywhere and he's a grand little companion for a lonely dame like me. He looks forward to seeing me. He phones me every morning and just sticks around. He don't even try to hold my hand."

"Well, where do I come in?" Peale insisted.

"You're going to see him now," the countess said. "Just don't slip it to him I'm a grafter, will you? It'd bust up the whole thing. I'll play straight with him—just pals. You don't know how hard it is for girls like me. I never had a show. I ran away from home when I was a kid. I've been pretty up against it sometimes, and now this boy comes along and treats me fine. Is what I've done to other guys to butt in and queer me? Oh, Ambrose, don't bowl me out with Ellery!"

"Nix, nix!" said Peale, pulling out his handkerchief.

"Give me a chance to be on the square," went on the countess. "It ain't easy for a girl to fight it out just by herself, when she's all alone, no money, no friends and she's got to live—live on $5 a week in a back room lookin' out on a brick wall and cook over the gas. Food and clothes and live on $5 per! You got a lot for a good time haven't you? That's what I had to do. Say, I was lonely sometimes. You've got to be pretty smart to steer straight. But I've done it—I've done it!"

With that she broke down and began to snivel.

"Now, see here, countess," said Peale kindly, patting her on the back. "Don't do that—don't, don't"— Then after a pause he added:

"Oh, quit it. Keep it for some poor boob who'll fall for it."

"Oh, Ambrose, don't talk like that," said the countess tearfully.

"Say, honest, it's foolish wasting it on me, kid," said Peale.

"Well, it's always worth trying once," said the girl, completely changing to a radiant smile.

"Sure it is" said Peale genially. "Why, you had me winging for a minute. But when you pulled that five a week gag I knew it was the antique phoney stuff."

"I learned it from a play. Great, isn't it? It always goes. But at that I'm on the level about Ellery. I just couldn't keep from drifting into dramatics. Do tell him I'm a real French dame."

"Absolutely," said Peale. "Hello, Peter Piccadilly," he added, as Ellery at last discovered them; "what brings you to the haunts of pleasure?"

He didn't wait for Ellery's answer, but promptly vacated the place at the girl's side and left them to each other and their fates.

In his present mood the meeting and the talk for all his chaff only strengthened the wings of his black butterflies. The sight of Ellery Clark completed his distaste with the whole sorry scheme of things, making him itch to remold it nearer to his heart's desire. Ellery Clark, that pinhead, went round with girls who trimmed him like the "countess," supplied with plenty of money by his doting father, while Rodney and Mary had to slave and worry.

(TO BE CONTINUED.)

BIG TEXAS SHIPMENTS.

Galveston, Tex., Sept. 30.—Huge shipments to Europe are testing the capacity of this port. A thousand horses, 20,000 cattle, 50,000 tons of hay are a few of the items that are going to France. It will require thirty vessels to carry the four millions of bushels of wheat ready for the Mediterranean ports.

MOTHERS' WORK

Conducted by the Plainfield Mothers' Association. Every Thursday

Contributing Staff.
Mrs. Joseph Smith and Mrs. J. L. Evans.

The Daily Press for Thursdays containing the column on Mother's Work will be sent by mail for one dollar a year, in advance.

We take our share of fretting,
Of grieving and forgetting;
The paths are often rough and
Steep, and heedless feet may fall;
But yet the days are cheery,
And night brings rest when weary,
And somehow this old planet is a
God world after all.

The following are some of the aims and purposes of the Congress of Mothers:

To raise the standards of home life.

To develop wiser, better-trained parenthood.

To give young people, ignorant of the proper care and training of children, opportunities to learn this, that they may better perform the duties of parenthood.

To bring into closer relations the home and the school, that parent and teacher may co-operate intelligently in the education of the child.

To surround the childhood of the whole world with that living, wise care, in the impressionable years of life, that will develop good citizens, instead of law-breakers and criminals.

To carry the mother-love and mother-thought into all that concerns or touches childhood in home, school, State and legislation.

To interest men and women to co-operate in the work for purer, truer homes in the belief that to accomplish the best results men, women and children must work together.

To secure such legislation as will ensure that children of tender years may not be tried in ordinary courts, but that each town shall establish juvenile courts and special officers, whose business it shall be to look out for that care which will rescue, instead of confirm, the child in evil ways.

To work for such probationary care in individual homes rather than institutions.

To rouse the whole community to a sense of its duty and responsibility to the blameless dependent and neglected children because there is no philanthropy which will so speedily reduce our taxes, reduce our prison expenses, reduce the expense of institutions for correction and reform.

The work of this nation-wide congress is civic work in its broadest and highest sense, and every man or woman who is interested in the aims of the congress is cordially invited to become a member and aid in the organized effort for a higher, nobler national life, which can only be attained through the individual homes.

Play Together.

Good Citizenship is promoted by forming habits of co-operation in play. People who play together find it easier to live together. Individuals enjoying a wholesome happy play life are more loyal as well as more efficient citizens. **Family Unity** is most easily secured when the members of the family have formed the habit of playing together in their leisure hours. **Community Spirit** is most easily developed through play in which all members of the community may share. **Democracy** rests on the most firm basis when a community has formed the habit of playing together. **Social Progress** depends upon the extent to which a people possess a play spirit.

A Teacher's Meditation.

"It is my belief that both teacher and children should be happy in their school life. I am convinced that a teacher, being associated with children who themselves are naturally happy and optimistic, should look on the bright side of life. To have a good school both my pupils and I must be interested. I have heard that the most efficient men in business are the ones who have a well-tempered enthusiasm for their work. This, too, I will try to have. I will endeavor not to complain or to be discouraged. I believe it is beneath the dignity of a teacher to be ill-tempered, and that one way of keeping young is to be sweet-tempered. I will not, without protest, allow any one to pity me because I am a teacher."

Vaccination.

The Commissioner of Education has decided that the statute relating to vaccination is mandatory and that therefore a Board of Education may exclude from the schools a pupil or teacher not vaccinated "unless unfitness for vaccination be claimed and demonstrated by a certificate of a physician."

"To cure was the voice of the past; to prevent is the divine whisper of today."

—Those accustomed to getting SERVICE from the classified columns would consider it a very foolish thing to do to pay too much rent, either for a store, a house, an apartment or a furnished room.

Glimpses of Married Life

BY MRS. P. A. RICHARD.

"Hello, mother! Where did you drop from? Come in!" Dick stood waiting to take her bonnet and coat.

"Where are Nell and the baby?" she asked, looking around the familiar room.

"They will be in in a minute; I think they are over at Olive's. I'll call up and see."

"No, don't bother," interrupted the old lady. "Sit down; I want to talk to you."

"Anything wrong," asked Dick anxiously.

"Am I such a bird of evil omen that every time I come you think there's trouble afoot?" she snapped.

"Why no, but you seemed so serious," began Dick.

"Serious, humph! I'm not much given to acting the clown. Well, the long and the short of it is that when your father got a draft for two hundred dollars as dividend on his oil stock, I said, 'Pa, now is your time to unload; you and Dick can sell now and make something. The whole population of Kansas is oil mad, and before the well peters out or the people come to their senses is the time to unload.'"

"Do you think so? Wouldn't it be like killing the goose that laid the golden egg?" demurred her son. "Why, think of the rate of interest I'm getting. I only have four shares and they are not all paid for, and they've brought in $80 clear. I had to borrow the money to do all I did, but it paid."

"To think that a son of mine should be such a noodle," exploded the old lady. "I never knew you borrowed the money. It was bad enough to use up savings in such a wildcat venture, but to borrow!" She tapped her foot angrily on the floor.

"I made the payments from my personal savings; then I had to borrow from the bank account to meet the assessments."

"Bah! I've no patience with your fine distinctions; if your left hand borrowed from your right I can stand that. Now this is my plan. I am sure that the fourteen shares can be sold for upwards of five thousand dollars and with the money—"

"I could buy a block of stock in the Scott-Frazee Co. Mr. Scott told me while he was here that there were two five thousand dollar blocks that would be for sale soon and asked if I could not arrange to buy them," interupted Dick in great excitement.

"Perhaps they would set aside both of them for you and let the dividends on the first five thousand go toward paying for the second block; the dividends and your savings would cut quite a hole in it, and if I saw you were making a systematic effort to save I would favor your father's plan of helping you get a good start in the firm."

"It certainly is very kind of both of you, but father took out that stock for his namesake," demurred Dick.

"It can still be in the baby's name; the first block of stock and the dividends on that when both are paid for will clothe and educate him. You don't deserve to get out with a whole skin," she continued, "and I hope if you're ever such a fool as to go into any more speculations, you won't get out without paying the penalty of gamblers."

"Now mother, why wish such a misfortune on Nell and the innocent baby?" laughed Dick.

"I don't; I'd like to have you suffer alone, but," she added in a low voice, 'No man liveth to himself and no man dieth to himself.'"

JUMPER DRESSES CHARMING.

No. 9087.

With the advent of the full skirt and loose fitting garments have developed many good looking and novel style features, not the least interesting and charming of which is the jumper dress, suitable for afternoon wear. A delightful model is shown above in Ladies' Home Journal Pattern No. 9087. This frock is made to be slipped on over the head or fastened on the shoulder, and is confined at a low waistline by shirring or belts and is embroidered with No. 14732 and costs 10 cents. The underwaist having either long or short sleeves is attached to a three-piece gathered skirt lengthened by a ruffle. Pattern cuts in sizes 32 to 42 inches bust measure, requiring in size 36, 7⅜ yards 36-inch material, 1 yard 36-inch lining for upper part of skirt.

Patterns can be obtained at the store of A. E. Force & Company.

U. S. ASTOR THEATRE

Francis X. Bushman, who was crowned king of the movie realm at the San Francisco Exposition recently, will appear at the U. S. Astor Theatre this afternoon and tonight, in a gripping photo-dramatization of the play, "The Silent Voice," which was adapted by Jules Eckert Goodman from the story by Gouevernour Morris. "The Silent Voice" presents Mr. Bushman at the pinnacle of his dramatic form. He will be ably supported by Miss Marguerite Snow, who now is appearing with him in all the big Metro productions.

In addition this afternoon and tonight, other dramas and comedies supplied by the foremost studios of the world will be shown. The twenty-first episode of "The Diamond From the Sky" will be screened today.

Tomorrow charming Marguerite Clark will be the featured attraction at the Astor in "The Pretty Sister of Jose," in which she is seen as a little Spanish girl. The big scene of this picture is a bull fight in which the hero is injured. Miss Clark is supported in this subject by Jack Pickford, brother of "Little Mary."

—Try Press want ads. They pay.

A. H. ENANDER
SANITARY PLUMBING, GAS FITTING, STEAM AND HOT WATER HEATING.
Contractor for Sewer Connection
125 WASHINGTON AVE.

PAINTERS AND DECORATORS

James C. Hansen
DECORATOR
Dealer in
PAINTS—OIL—GLASS—VARNISHES, ETC.
141 East Front St., Plainfield, N. J.
Distributor of John W. Masury & Son's Pure Colors, Ready Mixed Paints, Etc.

1915 WALL PAPERS
IMPORTED and AMERICAN GOODS
C. CONOVER & CO
Decorators, Painters and Paper hangers, Window and Plate Glass.
115 Kimwood Place. Tel. 1146

Ensign Films?
YES!
We Do Developing and Printing
All in 24 Hours
And you will be proud to show the prints. This work is done by competent workmen and every roll of film, every print receives only the attention of experts.
Send us your vacation films by mail—don't risk having them developed in a hap-hazard manner.
Ensign Cameras
Beautiful models to choose from, from a simple Camera at $2.25, to high-grade Reflex Ensign Cameras, anastigmat equipment, $22.50 up.
We Invite Inspection.
Weiss' BORO DRUG STORE
The Rexall Store
Somerset St. and Craig Place.
Phone 161
Hamilton Coupons with all purchases.

J. HIMMELFARB
Ladies', Gent's Tailoring and Furrier
114-116 WEST SECOND ST.
Plainfield Theatre Bldg. Phone 968.
Now is the time to order your Fall and Winter garments. Selections can be made from the latest materials. Exclusive designs. Perfect fit guaranteed. Prices exceedingly low.
Cleaning, Pressing, Remodeling a Specialty.

PLAINFIELD WINDOW CLEANING COMPANY,
H. MERSTRICH, Prop.
Stores, Offices, Private Residences, New Buildings, Cleaned, Scrubbed and Oiled. Office, 121 Liberty St. Tel. 1945-W.

RITZ Inc.
BABCOCK BUILDING
CANDIES, ICE CREAM
DAINTY LUNCH

RECREATION NOTES

The P. E. G. S. held an enthusiastic meeting and basketball practice in the Plainfield High School gymnasium, last night. A fast article of the indoor sport was exhibited by the players and no doubt the organization will have one of the fastest teams on the court in the city this season. Those reporting for the initial practice last night, were the Misses Helen and Ida Hummel, Mary and Vera Flynn, Mildred McAuliffe, Helen Brynairski, Christine Vestergard, Lucy Johnson, Elsie Debele, Theresa McCullough, Thelma Cooke, Zaira Brancati, Helen Brooks, Clementine Bremble and Jennie Bremble and Ellen Doughty. Miss Clara Smith, manager of the team, is already arranging a number of interesting games for the quintet.

The Dunbar Club and the Dr[illegible] Club will meet in the Wash[illegible] School auditorium tomorrow [illegible]

The piano lesson class wi[illegible] in the Franklin School every even[illegible]

The Guild of Play wil meet [illegible] Stillman School tomorrow aft[illegible] for the first meeting.

PROCTOR'S THEATRE

The Kinkaid Kilties, twelve number, all lads and lassies from Scottish Highlands, are making th first Plainfield appearance at Pr tor's Theatre this afternoon and ev ing, and are to continue for th days. In this production, folklo songs and dances predominate, mak ing an altogether unique presentatio of the costumes of the old world. *Melody that hath charms to soothe* the restless spirit of mankind, steps *and dances that relieve the fatigue* of the mind, are here combined with pleasing effect, and an afternoon's or evening's enjoyment is the result—to those who visit the Proctor house. Miss Rose Mauser, with her six feet of personality, is included in the cast of twelve, and good, refined, rich humor is made possible by her presence.

Madie DeLong, "the baseball bug," as she is billed, also makes her debute to the Plainfield public at this time, as do Rooney and Bowman, in a clever sister feature act.

The vaudeville bill for today, tomorrow and Saturday is complete with the following all star acts: Bertie Ford, in a novelty wire act; Harry and Augusta Turpin in "The Girl and the Bran;" and LeRoy and Harvery in that comedy dramatic sketch, entitled "Rained In."

The feature photo-play for today is "My Last One," featuring Dorothy Kelly and Will Munn, while "'Neath Calvary's Shadows," with Fritzie Brunette and Wheeler Oakman in the stellar roles, will be thrown upon the screen tomorrow at all performances. The second episode of that new photo-play serial is also to be shown tomorrow at all performances.

L. C. Whitall and family, of Park avenue, have returned home after spending the summer at Bradley Beach.

E. M. Van Buren, of Central avenue, has returned home after a vacation spent at Avon-by-the-Sea.

M. J. Owens, of Brooklyn, is visiting Mr. and Mrs. Joseph Newman, of Duer street.

AMUSEMENTS.

PLAINFIELD Theatre

COUNIHAN & SHANNON, Proprietors and Managers

TONIGHT
The Masterpiece Photoplay
In 6 Parts
YORK STATE FOLKS
Matinees at 2:30, all seats 10c. Evenings, 7 & 9, 5c, 10c, 15c.

FRIDAY & SATURDAY, OCTOBER 1, and 2,
N. Y. Sun War Pictures
The Only Authentic Films of
THE EUROPEAN WAR
Matinees at 2:15, 10c & 15c. Evenings, 7:15 and 9—. Prices—10c, 15c, 25c.

SPECIMEN FLOWERING SHRUBS.

Snowballs, Mock Orange, Lilac, Deutzia, Rose of Sharon, Forsythia, Weigelia Evergreens, Kalmias, Rhododendrons, 1 to 5 feet, California Privet, 3 to 10 feet, strong and bushy. Must clear the ground to make room for young stock.

BULBS! BULBS!

We have a large shipment due. Can supply any variety in quantity. Hardy Lillies, Chinese Lillies. Will plan and plant your beds at lowest possible figure.

Chas. L. Stanley
Greenhouses and Nursery 1126 South Ave. Tel. 331.
Store 159 E. Front St. Tel. 928.

B. KIVATINOS
(Successor to Kivatinos & Jelling.)
Fancy Fruits, Choice Confectionery, Nuts, Cigars, etc. We make a specialty of Olive Oil.
211 W. FRONT ST. Tel. [illegible]

CLASSIFIED RATES.

One cent a word for first insertion, one-half a cent a word for each subsequent insertion of the same advertisement for less than one month. Fifty cents a line for one month. Double Charge for Capitals. No advertisement received for less than 10 cents. No display or black face type used in this column.

The Plainfield Daily Press cannot give information regarding advertisements for which answers are to be sent care of the Press. Persons replying to office addresses must mail or leave written answers as stated in advertisement.

A. M. RUNYON & SON,
UNDERTAKERS
402 Park Ave. Telephone No. 40
Office open day and night.
Office of Hillside Cemetery.
New York Office 14 East 39th Street
Telephone Call 8341 Murray Hill
New York Embalmers' License 4699
New York State Registered License Undertakers No. 315.

Established 1872.
P. CASEY & SON,
Undertakers and Embalmers.
Office 100 North Ave | Telephone 2331 | Residence 417 W. 3rd St.
N. Y. Office, 10 E. 22nd St. (Tel. 2094, Gramercy.)

Estab. 1868 Tel. 2354
J. J. & C. A. HIGGINS
UNDERTAKERS.
Private Funeral Chapel
109-111 West Fourth Street
Auto Cortege for Long Distance.

T. A. MOORE
UNDERTAKER,
612 E Sixth St.
Tel. 741-R

L. L. MANNING & SON,
STEAM GRANITE WORKS
Corner Central Ave. and West Front St.
[illegible] Reformed Church. 'Phone [illegible]

SITUATION WANTED—MALE.

COLORED man, private cook or waiter. 423 West Second street.

COLORED man wishes position as butler or generally useful. 639 West Fourth street. 9 30 3

WANTED—By single colored man, work of any kind; sober and willing. Murray's Registry, 326 West Front St.

AGENTS.

WANTED — Ladies and gents, agents in every town, to sell new soap, wash hands without water; great wonder; big seller; good profit; send 15c for sample; secure your territory. O. A. LaPointe, Lincoln, N. J. 9 30 2

FOR SALE—MISCELLANEOUS.

FURNITURE for sale—Harrison's, 116 Madison avenue. We also buy furniture. If you have any to sell we will be glad to buy it from you. 9 8 tf

A BARGAIN FOR SOMEONE.

FIVE passenger Pathfinder touring car, completely equipped and in perfect condition; cost $2,000; will sell for $385, if quick action is taken; must be seen to be appreciated. C. F. Morton, Fanwood, N. J. 9 28 3

HELP WANTED.

$15.00 WEEKLY addressing, mailing advertising matter; particulars; instructions; 10c. Asbury Supply Co., 518 Munroe avenue, Asbury Park, N. J.

FOR SALE, EXCHANGE OR RENT.

PROPERTIES, all descriptions, for rent, sale or exchange. D. McInnes, 818 Grant avenue; tel. 1198. 8 21 tf

REAL ESTATE FOR SALE.

FOR SALE—69 SANDFORD AVE., TEN ROOMS, ALL IMPROVEMENTS; LARGE LOT; $5,000. HARVEY R. LINBARGER, 197 NORTH AVE. 9 17 1z

FOR SALE—Blossoma fruit and poultry farm; 16 acres; situated between Plainfield and South Plainfield; buildings excellent. M. C. Cook, Plainfield. 9 11 1mo

FOR SALE—13 acre farm, one mile from Hoffman Station, 6 room house, good outbuildings, well watered, plenty of fruit; $1,500; very easy terms. J. C. Cooper, Warrenville, N. J. 6 2 tf

NORTH PLAINFIELD—Sell all or part fifteen acres, near foot Washington Rock Park and Brokaw estate; fine view, Mountain Brook fruit, shade trees. William Boal, 137 Humboldt street, Union Hill, N. J. 9 27 6

HOUSE for sale cheap, owner leaving town; 9 rooms; improved, for two families. Address H. B., care Press. 9 28 3

INCOME property for sale; good paying investment. Address Investment, care of Press. 4 16 tf

FOR SALE OR TO LET.

FOR SALE OR RENT—Attractive residence, 821 Second place; ten rooms, large lot. Harvey R. Linbarger, 197 North avenue. 9 4 1mo

FOR SALE OR TO LET—Ten room house, all improvements, plenty of outbuildings, with 7½ acres of ground, fruit trees, situated on Park avenue. For full particulars apply to A. Mulford, real estate office, North avenue, opposite depot. 9 14 1f

FOR SALE.

FOR SALE—Twin cylinder motorcycle, free engine clutch; fully equipped, tandem attachment, etc.; excellent condition; a good opportunity to secure a great bargain. For further particulars address Eagle, care Daily Press. 9 24 6

FOR SALE—Sideboard, baby carriage, three piece parlor suit, stand. Address X. Y. Z., care of Press. 9 30 6

A FEW Buff Leghorns and Royal Pekin ducks for sale cheap. Mendelsohn, Brunswick avenue. 9 29 3

BUFF Orpingtons, 500 prize winners to select from, right now at right prices. Mendelsohn, Brunswick avenue. 9 29 tf

FOR SALE — Beautiful Shetland pony; basket cart; runabout; sleigh; 2 sets harness; canopy lamps, etc.; sacrifice; originally cost $700. Inquire at the Reliable Jewelry Store, 245 West Front street. 9 28 3

FOR SALE—Kitchen range and parlor heater. Apply 502 Lee place. 9 28 3

FOR SALE—Quantity of barrel carrots and mangle beets for stock or poultry. Sims, 865 Clinton avenue; 'Phone 1550-J. 9 24 tf

MISCELLANEOUS.

INSURANCE—ALL BRANCHES. AGENT FOR NATIONAL SURETY CO. J. T. VAIL. tf

FORD autos repaired at lowest prices; come and see us; storage tires at lowest prices. Plainfield Cab Co. 9 2 tf

UP-TO-DATE gas and electric fixtures; two-light gas chandelier 95 cents and up; gas and electric chandeliers $2 and up; brackets 15c and up; domes and showers at New York prices; call on us and save money. Naylor & Naylor, 128 North avenue. 6 10 tf

WANTED—TO RENT.

WANTED—Apartment for housekeeping or small house, furnished or unfurnished; two adults; refined neighborhood; terms moderate. Address L. H., care Daily Press. 9 29 2

SITUATION WANTED—MALE AND FEMALE.

EXPERIENCED colored man and wife as butler and cook. 428 East Fourth street. 9 29 2

HELP WANTED—FEMALE.

GIRL for general housework; reference. E. T. Hand, 136 Netherwood avenue. 8 31 tf

WANTED—White girl for general housework; no washing. Apply 832 Webster place. 9 13 tf

WANTED—White girl for general housework; no washing or ironing. 248 East Ninth street. 9 13 tf

WHITE maid for general housework; family of two; no laundry; reference required. Apply 55 Somerset street. 9 27 tf

WANTED—White woman for general housework; no washing. Apply 228 East Ninth street. 9 15 tf

WANTED—Experienced girl for general housework and cooking; no laundry. Apply 6 Willow avenue. 9 29 3

WANTED — Experienced child's nurse to care for two children, five and seven years old. Call 1122 Martine avenue, on Thursday or Friday evenings, until 9 o'clock. 9 29 2

WANTED—First class experienced cook (white), good salary. Apply 112 Rockview avenue. 9 29 2

WANTED—Girl to do general housework. 433 East Seventh street, 'Phone 369. 9 30 tf

WANTED—A girl (white) to assist with housework and help with two children where other help is kept; personal references required. Call after October 1, Mrs. Steven, 933 Grant avenue. 9 30 2

WHITE girl wanted to do cooking and laundry work. 920 Cedarbrook road. 9 30 3

COOK wanted; white; reference required; wages $30. Apply B., care of Press. 9 30 3

COMPETENT white maid for general housework; no laundry; good wages. Apply 741 Kensington avenue. 9 30 3

COOK wanted; white; must be good cook and have reference. 1009 Central avenue. 9 28 3

A NUMBER of experienced girls, with reference, white and colored. Mrs. Reed's Employment Office, 'Phone 2188-R. 9 28 3

WANTED—Young girl to assist with general housework. 423 Central avenue. 9 13 tf

MONEY TO LOAN.

MONEY TO LOAN on bond and mortgage. J. T. Vail. tf

TITLES examined for purchases of real estate and bond and mortgage loans; mortgage investments negotiated. Charles J. McNabb, lawyer, 309 Park avenue. 1 4 tf

MONEY TO LOAN—First mortgage security; property centrally located. L. A. Clement, attorney, Babcock building. 3 9 tf

MONEY TO LOAN on mortgage. H. R. Linbarger, 197 North avenue; phone 955. tf

MONEY TO LOAN on mortgage. Manning & Curtis, 106 Depot Park. tf

MONEY TO LOAN on bond and mortgage. Mulford, opposite depot. tf

SITUATION WANTED—FEMALE.

WANTED—Laundry work for Wednesdays and Thursdays; Plainfield reference. Telephone 210-M; 308 Fillmore avenue. 9 30 3

WOMAN wants position at general housework. Apply 1350 West Front street.

I HAVE three white lady cooks, with ten years' reference, three chambermaids and waitress, two colored cooks. Apply Mrs. Day, South Plainfield.

EXPERIENCED laundress wishes work at home or out. 217 Spooner avenue. 9 30 6

WANTED TO BUY.

WANTED—1912-1915 Ford. Colburn, 1407 South End avenue.

FOR RENT.

WELL located office to rent in Vanderbeek Building. Apply V. W. Shotwell, 940 West Front street. 7 28 tf

FOR RENT—No. 45 Prospect place, next to Washington avenue, 8 rooms and bath; all modern improvements; garage; elegant location; rent reasonable. Inquire 39 Prospect place; 'Phone No. 1305-R. 7 9 tf

MOVING PICTURE OR STEREOPTICON SHEET FOR RENT, big enough for the largest hall. Apply Daily Press office. tf

FARM for rent, 116 acres; near Dunellen, N. J. J. T. Vail. 8 24 tf

FOR RENT—3 rooms; all improvements; heat furnished. 732 East Sixth street. 9 27 6

TO LET—Six room flat, steam heat, all improvements. Apply Neumann Brothers. 9 30 3

TO LET—Two family house, six rooms, part improvements. Neumann Brothers. 9 30 3

STORE to rent; reasonable; 951 South Second street. Apply 941 South Second street; 'Phone 873-W. 9 24 6

TO LET—Flat, all improvements; steam heat. Apply at Silbert's jewelry store. 9 25 1mo

TO LET—Two four room apartments, Nos. 1357-1361 South Second street; rent $10.50; near Saurer Motor plant. John Herrmann, 369 Somerset street; 'Phone 699-J. 9 28 1z

TO LET—Store on corner of Greenbrook road and Stone street; suitable for barber shop. Inquire 16 Greenbrook road. 9 29 6

FOR RENT—Four room flat. Callahan & Son, 300 Richmond street. 9 28 3

TEN-ROOM house, 418 East Second street; all improvements. William Newcorn. 8 11 tf

EMPLOYMENT AGENCIES.

READ THIS—Murray's Employment Registry, 326 West Front street, near Grove, for reliable help; fees reduced and very moderate, phone 666. 8 13 tf

MRS. DAY'S Employment Agency, South Plainfield; reliable help; good cooks, chambermaids, general housework; best of references; fees reduced. 9 2 1mo

MRS. KELLER'S Employment Agency, 22 Somerset place, all nationalities. 'Phone 1724. tf

ROOMS AND BOARD.

SUPERIOR home-like accommodations for a few refined people; also table board. Mrs. Berrien, 602 Madison avenue. 6 7 tf

WANTED—A gentleman to board in private family; room second floor; home table. G. H., care Press. 9 28 6

LARGE second floor front room and small room to rent, with board; five minutes from station. 207 West Fifth street. 9 20 1z

WALDORF, 134 Crescent avenue, suite of rooms with private bath; also rooms with and without board. 9 2 1mo

APARTMENTS with private bath; also single room. 312 East Seventh street. 7 16 tf

HELP WANTED—MALE.

WANTED—Boys over 16 years of age to learn plumbers' trade. Apply 187 North avenue. 9 4 tf

WANTED—Man waiter. 119 North avenue. 9 30 2

AN APPRENTICE to learn the plumbing and heating trade. Apply 23 Vine street. 9 21 tf

CARETAKER wanted at Netherwood Summer Home, Leland avenue. Apply on premises. 9 28 3

FURNISHED ROOMS.

COMFORTABLE furnished rooms, all conveniences. 203 West Fifth street, telephone 1818-R. 8-12 to 10-1

Mono Storage
Warehouse
North Avenue
Opp. Freight House
125 East Front Street

POSITIVELY!
When you have your home's furnishings transferred to the new location in one of OUR MOVING VANS they will be moved with painstaking care—the care that only careful, experienced men, properly directed, can give.
Our rates are reasonable and the quality of our service attested to by many families hereabouts.
Try us.
HAND'S EXPRESS CO.
OFFICE 69 SOMERSET STREET

Murray's Storage Warerooms
THE OLDEST IN THE CITY
AT 326 TO 332 WEST FRONT ST.
Near Grove St.; all the rooms are separate, airy and dry; large and small, at very moderate prices. Many years' experience in buying, selling, handling, packing and appraising goods.
Auction Rooms at 326 West Front St.
R. Murray, Auctioneer, 326 West Front St. Phone 666

AUCTIONEERS.
THE LEADING AUCTIONEERS
W. A. SCHORB & CO.
Also Dealers in Second Hand Furniture—Bought and Sold.
120 Madison Av., Jackson Blg
Telephone 2296.

ADVERTISEMENTS
—FOR—
NEW YORK HERALD,
WORLD, TIMES, SUN, JOURNAL
TELEGRAM, AMERICAN,
BROOKLYN EAGLE, GLOBE
—AND—
NEWARK EVENING NEWS
RECEIVED
AT REGULAR OFFICE RATES.
PLAINFIELD DAILY PRESS
No Telephone Orders.
Cash Must Accompany Copy.

ORGANIZED 1864.
THE
FIRST NATIONAL BANK OF PLAINFIELD
A COMMERCIAL BANK WITH SAVINGS and SAFE DEPOSIT DEPARTMENTS
FOUR PER CENT INTEREST PAID ON SAVINGS ACCOUNTS

ARRIVAL AND DEPARTURE OF MAILS AT PLAINFIELD POSTOFFICE.
May 24th, 1914.

NEW YORK MAILS. Arrive—5:30, 5:40, 6:40, 11:45 a. m., 1:30, 2:30, 5:00, 5:24, 5:30 p. m., 12 midnight. Close—6:30, 7:45, 10:00, 10:45 a. m., 12 noon, 2:00, 3:50, 5.45, 7:45, 9:00 p. m.

SOMERVILLE AND EASTON. Arrive 8:40, 10:45 a. m., 12:45 and 7:08 p. m. Close—6:30, 7:45 a. m., 1:30, 4:50 p. m.

PHILADELPHIA—Direct. Arrive—5:30, 8:00, 9:40, 11:45 a. m., 12:30, 2:30, 7:04 p. m. Close—6:30, 11:30 a. m., 1.30, 3:50, 6:50, 9:00 p. m.

THROUGH FAST MAIL FOR EAST Close—12 noon, 2:00, 3:50, 5:45 p. m.

DIRECT THROUGH FAST MAIL FOR WEST. Close—6:30, 11:30 a. m., 1:30, 5:00 and 9:00 p. m.

DIRECT SOUTHERN MAILS. Close—6:30, 11:30 a. m., 1:30, 7:00 and 9:00 p. m.

PENNSYLVANIA. West of Easton. Close—6:30 a. m., 1:30, 5:00, 7:00 p. m.

ELIZABETH—Direct. Arrive—5:30, 8:40 a. m., 1:30, 2:00, 5.30 p. m. Close 7:45, 10:00 a. m., 12 noon, 5:45, 9:00 p. m.

NEWARK—Direct. Arrive—5:30, 8:45 a. m., 1:30, 2:30, 5:30 p. m. Close—6:30, 7:45, 10:45 a. m., 12 noon, 2:00, 3:50, 5:45, 9:00 p. m.

WATCHUNG. Arrive—1.00, 6:45 p. m. Close—9:00 a. m., 5:30 p. m.

WARRENVILLE. Arrive—1:00 p. m. Close—9:00 a. m.

SUNDAY MAILS. Office open from 8.30 to 9:30 a. m.

A. R. HOAGLAND, P. M.

Suburban Transit Company

Leave Plainfield for South Plainfield—Week days—a6.30, a7.30, 9.00, 11.00, 11.45, 1.00, 2.00, 4.00, 5.00, 6.10, b9.00, 10.30, b11.45. Sundays—9.00, 12.00, 2.00, 4.00, 5.00, 9.00.

Leave South Plainfield for Plainfield—Week days—a7.00, a7.45, 9.30, 10.05, 1.30, 2.30, b4.30, c4.45, 5.30, 7.30, b9.30, 10.50, b11.45. Sundays—9.30, 12.15, 2.30, 4.30, 5.30, 9.30.

Leave Plainfield for Watchung—c6.15, 6.20, d6.45, 8.15, f10.00, b1.00, g3.00, 4.15, g6.20.

Leave Watchung for Plainfield—7.15, e7.30, 9.50, f11.15, b2.20, g3.45, 5.35, g7.30.

Leave Plainfield for Warrenville—d6.45, e6.15, 6.20, f10.00, g3.00, g6.20.

Leave Warrenville for Plainfield—7.00, e7.15, f11.00, g3.30, g7.15.

Leave Plainfield for Stirling—8.15, b1.00, 4.15.

Leave Stirling for Plainfield—9.30, b2.00, 5.15.

Leave Plainfield for Mt. Bethel—c4.15, f10.00, g6.20.

Leave Mt. Bethel for Plainfield—c7.00, f10.45, 7.00.

(a) Except holidays.
(b) Saturdays only.
(c) Except Saturdays.
(d) Daily except Sundays, holidays, Monday mornings, and mornings after holidays.
(e) Monday mornings and mornings after holidays.
(f) Sundays and holidays only.
(g) Saturdays, Sundays and holidays.

R. W. CAMPBELL, Mgr., 210 Park Ave. 'Phone 120 Plainfield.

Every day, through campaigns of classified advertising, "slow-selling" property is sold.